

SUB-BASEMENT KEY PLAN
SCALE: N.T.S.

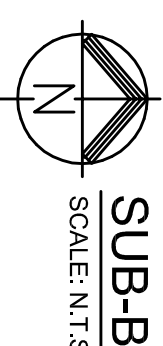

GENERAL NOTES:

- A. SUB-BASEMENT SHOWN ON THIS PLAN CAN BEGIN IN PHASE 1. WORK ON THIS PLAN CAN BE COMPLETED PRIOR TO THE END OF PHASE 2.
- B. SUB-BASEMENT IS A CRAWL SPACE APPROXIMATELY FOUR (4) FEET HIGH WITH LIMITED CLEARANCE AND LIGHTING. ACCESS TO SUB-BASEMENT CAN BE ACHIEVED THROUGH STAIR NUMBER BEHIND (2) AND/OR STAIR NUMBER FIVE (5). ALL PIPING SHOWN IS LOCATED BELOW THE BASEMENT IN THE SUB-BASEMENT.
- C. ANY OPEN FLAME CUTTING, BRAZING OR WELDING IN SUB-BASEMENT WILL REQUIRE SP EXHAUST DUCTED TO OUTSIDE. CONTRACTOR SHALL SUBMIT VENTILATION PLAN TO VA FOR APPROVAL PRIOR TO STARTING WORK.

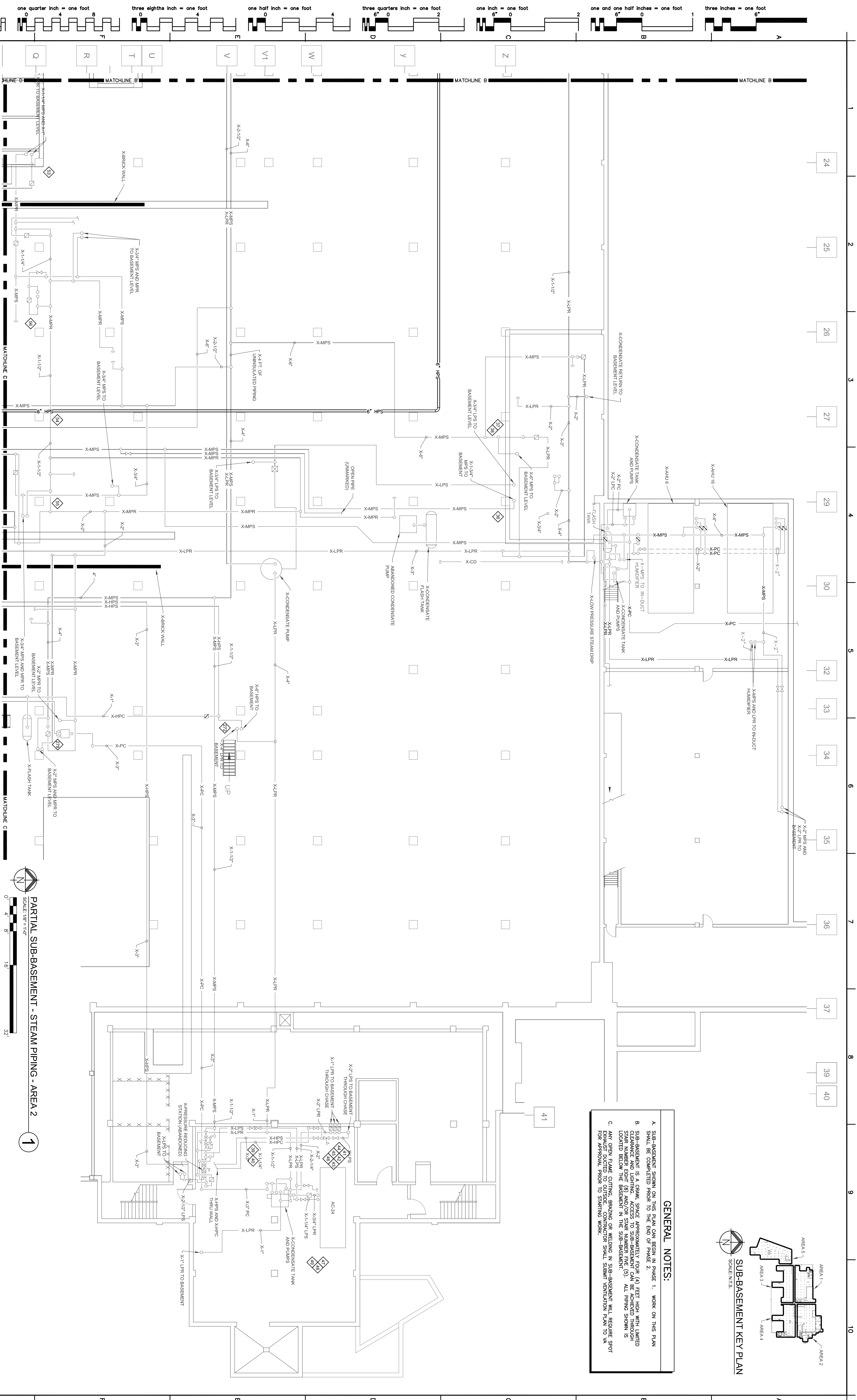

PARTIAL SUB-BASEMENT - STEAM PIPING - AREA 2

PARTIAL SUB-BASEMENT - STEA

SCALE: 1/8" = 1'-0"

0' 4' 8' 16' 32'

CONSULTANTS:



**FREDRICK, FREDRICK & HELLER
ENGINEERS, INC.**
672 EAST ROYALTON ROAD
BROADVIEW HTS., OHIO 44147
TEL. (440) 546-8086
FAX (440) 546-8089

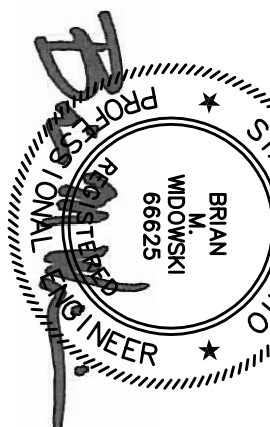

ARCHITECT:

Drawing Title
**SUB-BASEMENT FLOOR PLAN
AREA 2**

Drawing Title
**SUB-BASEMENT
AREA 2**

Project Title

STEAM TRAP MONITORING INSULATION AND PIPING UPGRADES

Location	
----------	--

Date	Checked	Draw
------	---------	------

12-21-12	WFW	JW
----------	-----	----

Project Number
541-12-115

Building Number
1

Drawing Number
3-SB-

Drawing Number

3-SB-

1

**Office of
Facilities
Management**



Department of
Veterans Affairs