PROJECT MANUAL // **HMC ARCHITECTS**

BUILDING 24
SEISMIC CORRECTIONS & ADDITION
VA CENTRAL CALIF. HEALTH CARE SYSTEM

PROJECT NO: 1393001 // 03.12.2013

DEPARTMENT OF VETERANS AFFAIRS

HMC Architects

VOLUME 1 OF 2

DEPARTMENT OF VETERANS AFFAIRS
VA CENTRAL CALIFORNIA HEALTH CARE SYSTEM
BUILDING 24 SEISMIC CORRECTIONS AND ADDITION
PROJECT NO. 570-215

March 12, 2013
HMC #1393001

HMC ARCHITECTS
Architects

Degenkolb Engineers
Structural Engineers

LP Consulting Engineers
Mechanical/Plumbing Engineers

LP Consulting Engineers
Electrical Engineers

DEPARTMENT OF VETERANS AFFAIRS
VHA MASTER SPECIFICATIONS

TABLE OF CONTENTS
Section 00 01 10

	DIVISION 00 - SPECIAL SECTIONS	**DATE**
00 01 01	Title Page	
00 01 10	Table of Contents	
00 01 15	List of Drawing Sheets	10-07
	DIVISION 01 - GENERAL REQUIREMENTS	
01 00 00	General Requirements	04-11
01 20 00	Price and Payment Procedures	
01 32 16.13	Network Analysis Schedules	03-11
01 33 23	Shop Drawings, Product Data, and Samples	11-08
01 42 19	Reference Standards	11-08
01 45 29	Testing Laboratory Services	05-08
01 57 19	Temporary Environmental Controls	01-11
01 58 16	Temporary Interior Signage	10-07
01 66 00	Furnishings Moving and Storage	
01 74 19	Construction Waste Management	09-10
01 81 11	Sustainable Design Requirements - NOT USED	03-11
01 91 00	General Commissioning Requirements	07-10
	DIVISION 02 – EXISTING CONDITIONS	
02 21 00	Site Surveys	11-07
02 41 00	Demolition	06-10
02 65 00	Underground Storage Tank Removal - NOT USED	11-04
02 82 11	Traditional Asbestos Abatement	09-05
02 82 13.19	Asbestos Floor Tile and Mastic Abatement - NOT USED	04-10
02 82 13.21	Asbestos Roofing Abatement	09-05
02 82 13.31	Asbestos Transite Abatement - NOT USED	09-05
02 83 33.13	Lead-Based Paint Removal and Disposal	10-07
	DIVISION 03 – CONCRETE	
03 30 53	(Short-Form) Cast-in-Place Concrete	11-08
	DIVISION 04 – MASONRY	
	Not Used	
	DIVISION 05 – METALS	
05 12 00	Structural Steel Framing	10-06
05 36 00	Composite Metal Decking	12-05

05 40 00	Cold-Formed Metal Framing	05-04
05 50 00	Metal Fabrications	10-07
	DIVISION 06 – WOOD,PLASTICS AND COMPOSITES	
06 10 00	Rough Carpentry	10-07
06 16 63	Cementitious Sheathing	10-07
06 20 00	Finish Carpentry	05-10
	DIVISION 07 - THERMAL AND MOISTURE PROTECTION	
07 01 50.19	Preparation for Re-Roofing	10-10
07 08 00	Facility Exterior Closure Commissioning - NOT USED	07-10
07 13 52	Modified Bituminous Sheet Waterproofing	
07 14 21	Latex Mastic Deck Covering - NOT USED	
07 21 13	Thermal Insulation	03-09
07 22 00	Roof and Deck Insulation	10-10
07 24 00	Exterior Insulation and Finish Systems - NOT USED	08-08
07 26 13	Weather Resistive Barriers	
07 40 00	Siding Panels	04-08
07 44 16	Aluminum Faced Panels	
07 51 00	Built-Up Bituminous Roofing - NOT USED	10-10
07 51 00.11	Built-Up Bituminous Roofing, Hot-Applied - NOT USED	10-10
07 51 00.13	Built-Up Bituminous Roofing, Cold-Applied	10-10
07 53 24	Elastomeric Roof Coating	
07 60 00	Flashing and Sheet Metal	10-10
07 71 00	Roof Specialties	10-07
07 72 00	Roof Accessories – NOT USED	04-08
07 81 00	Applied Fireproofing	12-08
07 84 00	Firestopping	08-08
07 92 00	Joint Sealants	02-11
	DIVISION 08 - OPENINGS	
08 11 13	Hollow Metal Doors and Frames	02-09
08 14 00	Interior Wood Doors	01-10
08 31 13	Access Doors and Frames	10-07
08 41 13	Aluminum-Framed Entrances and Storefronts	10-07
08 44 13	Glazed Aluminum Curtain Walls	08-08
08 51 13	Aluminum Windows	03-10
08 56 19	Pass Windows	10-11
08 63 00	Metal-Framed Skylights	08-08
08 71 00	Door Hardware	02-11
08 71 13	Automatic Door Operators – NOT USED	12-09
08 80 00	Glazing	12-10
08 87 14	Solar Control Films	
08 90 00	Louvers and Vents	01-08
	DIVISION 09 – FINISHES	
09 06 00	Schedule for Finishes	09-10
09 22 16	Non-Structural Metal Framing	07-10

09 24 00	Portland Cement Plastering	02-08
09 29 00	Gypsum Board	09-10
09 30 13	Ceramic/Porcelain Tiling	03-09
09 51 00	Acoustical Ceilings	10-10
09 54 33	Decorative Panel Ceilings	
09 65 13	Resilient Base and Accessories	04-08
09 65 19	Resilient Tile Flooring	03-11
09 68 00	Carpeting	08-08
09 72 19	Vinyl-Coated Fabric Tack Surface - NOT USED	
09 84 33	Sound-Absorbing Wall Units	04-08
09 91 00	Painting	04-09
09 94 19	Multicolor Interior Finishing	04-10
	DIVISION 10 – SPECIALTIES	
10 11 13	Chalkboards and Markerboards	06-10
10 14 00	Signage	06-08
10 21 13	Toilet Compartments	11-07
10 28 00	Toilet, Bath, and Laundry Accessories	02-08
10 44 13	Fire Extinguisher Cabinets	10-07
10 71 15	Sun Control Devices - Solar Tracking	
10 80 00	Miscellaneous Specialties	
	DIVISION 11 – EQUIPMENT	
	Not Used	10-07
	DIVISION 12 – FURNISHINGS	
12 24 00	Window Shades	02-08
12 32 00	Manufactured Wood Casework	11-07
12 36 00	Countertops	05-10
12 61 13	Auditorium Seating	
	DIVISION 13 - SPECIAL CONSTRUCTION	
13 05 41	Seismic Restraint Requirements for Non-Structural Components	12-07
	DIVISION 14– CONVEYING EQUIPMENT	
14 24 00	Hydraulic Elevators	09-08
	DIVISION 21- FIRE SUPPRESSION	
21 05 11	Common Work Results for Fire Suppression	11-09
21 08 00	Commissioning of Fire Suppression Systems	07-10
21 10 00	Water-Based Fire-Suppression Systems	02-11
21 13 13	Wet-Pipe Sprinkler Systems	05-08

	DIVISION 22 – PLUMBING	
22 05 11	Common Work Results for Plumbing	12-09
22 05 23	General-Duty Valves for Plumbing Piping	12-09
22 11 00	Facility Water Distribution	10-06
22 13 00	Facility Sanitary and Vent Piping	12-09
22 14 00	Facility Storm Drainage	12-09
22 40 00	Plumbing Fixtures	05-08
	DIVISION 23 – HEATING, VENTILATING, AND AIR CONDITIONING (HVAC)	
23 05 11	Common Work Results for HVAC	11-10
23 05 12	General Motor Requirements for HVAC and Steam Generation Equipment	11-10
23 05 41	Noise and Vibration Control for HVAC Piping and Equipment	11-10
23 05 93	Testing, Adjusting, and Balancing for HVAC	12-06
23 07 11	HVAC, Plumbing, and Boiler Plant Insulation	12-06
23 08 00	Commissioning of HVAC	07-10
23 09 23	Direct-Digital Control System for HVAC	05-10
23 21 13	Hydronic Piping	03-10
23 23 00	Refrigerant Piping	02-10
23 25 00	HVAC Water Treatment	02-10
23 31 00	HVAC Ducts and Casings	02-10
23 34 00	HVAC Fans	11-09
23 36 00	Air Terminal Units	03-10
23 37 00	Air Outlets and Inlets	11-09
23 40 00	HVAC Air Cleaning Devices	11-09
23 72 00	Air-to-Air Energy Recovery Equipment	11-09
23 73 00	Indoor Central-Station Air-Handling Units	05-10
23 81 43	Air-Source Unitary Heat Pumps	10-07
	DIVISION 25 – INTEGRATED AUTOMATION	
	Not Used	02-10
	DIVISION 26 – ELECTRICAL	
26 05 11	Requirements for Electrical Installations	09-10
26 05 21	Low-Voltage Electrical Power Conductors and Cables (600 Volts and Below)	09-10
26 05 26	Grounding and Bonding for Electrical Systems	09-10
26 05 33	Raceway and Boxes for Electrical Systems	09-10
26 08 00	Commissioning of Electrical Systems	07-10
26 09 23	Lighting Controls	
26 24 16	Panelboards	09-10
26 27 26	Wiring Devices	04-09
26 29 21	Disconnect Switches	09-10
26 51 00	Interior Lighting	04-09

	DIVISION 27 – COMMUNICATIONS	
27 05 11	Requirements for Communications Installations	11-09
27 05 33	Raceways and Boxes for Communications Systems	12-05
27 15 00	Communications Horizontal Cabling	10-06
	DIVISION 28 – ELECTRONIC SAFETY AND SECURITY	
28 08 00	Commissioning Of Electronic Safety And Security Systems	07-10
28 31 00	Fire Detection and Alarm	09-05
	DIVISION 31 – EARTHWORK	
31 20 11	Earth Moving	
	DIVISION 32 - EXTERIOR IMPROVEMENTS	
32 05 23	Cement and Concrete for Exterior Improvements	
	DIVISIONS 33-48	
	Not Used	
	LIMITED ASBESTOS SURVEY AND LEAD-BASED PAINT INSPECTION REPORT	
	DRAWINGS	
	1ST FLOOR PLAN	
	2ND FLOOR PLAN	
	3RD FLOOR PLAN	

SECTION 00 01 15
LIST OF DRAWING SHEETS

The drawings listed below accompanying this specification form a part of the contract.

Drawing No.	Title
	SITE PLANNING
	SUB-SURFACE
	ARCHITECTURAL
	STRUCTURAL
	SANITARY
	EQUIPMENT
	PLUMBING
	HEATING, VENTILATING, AIR CONDITIONING AND REFRIGERATION
	STEAM GENERATION
	OUTSIDE STEAM DISTRIBUTION
	ELECTRICAL

HAZARDOUS MATERIALS DOCUMENTS

Hazardous Materials Report dated 3/21/11 by T. Brooks and Associates.

- - - END - - -

SECTION 00 01 15
LIST OF DRAWINGS

The drawings listed below accompanying this specification form a part of the contract.

Drawing No./Title

GENERAL INFORMATION

GI001 COVER SHEET, GENERAL INFORMATION, SHEET INDEX

GI002 CODE SUMMARY SITE AND BUILDING SUMMARY

GI003 BUILDING LOAD ANALYSIS

GI004 CONSTRUCTION PHASING PLAN

CIVIL

CS101 DEMOLITION AND GRADING PLAN

LS101 IRRIGATION AND PLANTING PLAN

STRUCTURAL

SS001 GENERAL NOTES

SS002 ABBREVIATIONS AND SYMBOLS

SS101 TYPICAL CONCRETE DETAILS

SS111 TYPICAL STEEL DETAILS

SS112 TYPICAL STEEL DETAILS

SS121 CONCRETE / METAL DECK DETAILS

SB201 FIRST FLOOR PLAN

SF202 SECOND FLOOR FRAMING PLAN

SF203 THIRD FLOOR FRAMING PLAN

SF204 ROOF FRAMING PLAN

SF205 ENLARGED PLAN AT SOUTHEAST CORNER

SF206 ENLARGED PLAN AT EAST WALL

SS201 FIRST FLOOR NON-STRUCTURAL PLAN

SS202 SECOND FLOOR NON-STRUCTURAL PLAN

SS203 THIRD FLOOR NON-STRUCTURAL PLAN

SS203A THIRD FLOOR NON-STRUCTURAL ENLARGED PLANS

SS204 PENTHOUSE / ROOF NON-STRUCTURAL PLAN

SS301 FIRST FLOOR CEILING SPACE PLAN

SS302 SECOND FLOOR CEILING SPACE PLAN

SS303 THIRD FLOOR CEILING SPACE PLAN

SS401 ELEVATIONS

SS402 ELEVATIONS

SS501 CONCRETE DETAILS

SS511 STEEL DETAILS

SS512 STEEL DETAILS

SS513 STEEL DETAILS

SS514 STEEL DETAILS

SS515 STEEL DETAILS

SS516 STEEL DETAILS

SS517 STEEL DETAILS

SS521 DETAILS

SS531 STEEL SCHEDULES

SS532 EQUIPMENT SCHEDULES

SS541 NON-STRUCTURAL TYPICAL ANCHORAGE DETAILS

ARCHITECTURAL

AS101 SITE PLAN

AD201 DEMOLITION FIRST FLOOR PLAN

AD202 DEMOLITION SECOND FLOOR PLAN

AD203 DEMOLITION THIRD FLOOR PLAN

AS200 BASEMENT FLOOR PLAN

AS201 FIRST FLOOR PLAN

AS202 SECOND FLOOR PLAN

AS203 THIRD FLOOR PLAN

AS204 PENTHOUSE FLOOR PLAN

AF201 FIRST FLOOR FINISH PLAN

AF202 SECOND FLOOR FINISH PLAN

AF203 THIRD FLOOR FINISH PLAN

AD301 DEMOLITION FIRST FLOOR REFLECTED CEILING PLAN

AD302 DEMOLITION SECOND FLOOR REFLECTED CEILING PLAN

AD303 DEMOLITION THIRD FLOOR REFLECTED CEILING PLAN

AS301 FIRST FLOOR REFLECTED CEILING PLAN

AS302 SECOND FLOOR REFLECTED CEILING PLAN

AS303 THIRD FLOOR REFLECTED CEILING PLAN

AD401 DEMOLITION ROOF PLAN

AS401 ROOF PLAN

AD501 DEMOLITION & PREP EXTERIOR ELEVATIONS

AD502 DEMOLITION & PREP EXTERIOR ELEVATIONS

AS501 EXTERIOR ELEVATIONS

AS502 EXTERIOR ELEVATIONS

AS601 BUILDING SECTIONS

AS602 BUILDING SECTIONS

AS603 WALL SECTIONS

AS604 WALL SECTIONS

AS605 WALL SECTIONS

AS701 ENLARGED PLANS

AS702 ENLARGED PLANS

AS703 ENLARGED PLANS DETAILS

AS704 ENLARGED COLUMN DETAILS

AS705 ENLARGED ELEVATOR PLANS

AS706 ENLARGED ELEVATOR PLANS

AS707 THIRD FLOOR FURNITURE PLAN

AS801 FIRST FLOOR INTERIOR ELEVATIONS

AS802 FIRST FLOOR INTERIOR ELEVATIONS

AS803 SECOND FLOOR INTERIOR ELEVATIONS

AS804 SECOND FLOOR INTERIOR ELEVATIONS

AS805 THIRD FLOOR INTERIOR ELEVATIONS

AS806 THIRD FLOOR INTERIOR ELEVATIONS

AS807 THIRD FLOOR INTERIOR ELEVATIONS

AS808 THIRD FLOOR INTERIOR ELEVATIONS

AS809 AUDITORIUM INTERIOR ELEVATIONS

AS901 DOOR SCHEDULES

AS902 DOOR SCHEDULES

AS903 WINDOW TYPES

AS904 FINISH SCHEDULES

AS905 FINISH SCHEDULES

AS906 INTERIOR DETAILS

AS907 INTERIOR DETAILS

AS908 EXTERIOR DETAILS

AS909 EXTERIOR DETAILS

AS910 ALUMINUM WINDOW DETAILS

AS911 CEILING DETAILS AND NOTES

AS912 SPECIALTY DETAILS

AS913 FIRST FLOOR SIGNAGE PLAN

AS914 SECOND FLOOR SIGNAGE PLAN

AS915 THIRD FLOOR SIGNAGE PLAN

AS916 SIGNAGE DETAIL

AS917 SIGNAGE SCHEDULE

PLUMBING

PP001 PLUMBING SYMBOLS, NOTES AND ABBREVIATIONS

PP002 PLUMBING CONSTRUCTION PHASING PLAN

PD101 FIRST FLOOR PLUMBING DEMOLITION FLOOR PLAN

PD102 SECOND FLOOR PLUMBING DEMOLITION FLOOR PLAN

PD103 THIRD FLOOR PLUMBING DEMOLITION FLOOR PLAN

PD104 PENTHOUSE PLUMBING DEMOLITION FLOOR PLAN AND ROOF PLAN

PD105 PLUMBING DEMOLITION ROOF PLAN

PP100 BASEMENT PLUMBING REMODEL FLOOR PLAN

PP101 FIRST FLOOR PLUMBING REMODEL FLOOR PLAN

PP102 SECOND FLOOR PLUMBING REMODEL FLOOR PLAN

PP103 THIRD FLOOR PLUMBING REMODEL FLOOR PLAN

PP104 PENTHOUSE PLUMBING REMODEL FLOOR AND ROOF PLAN

PP105 PLUMBING REMODEL ROOF PLAN

PP501 PLUMBING DETAILS

PP600 PLUMBING SCHEDULES

FIRE PROTECTION

FP001 FIRE SPRINKLER SYMBOLS, NOTES AND ABBREVIATIONS

FP002 FIRE SPRINKLER CONSTRUCTION PHASING PLAN

FP100 BASEMENT FIRE SPRINKLER PIPING PLAN

FP101 FIRST FLOOR FIRE SPRINKLER PIPING PLAN

FP102 SECOND FLOOR FIRE SPRINKLER PIPING PLAN

FP103 THIRD FLOOR FIRE SPRINKLER PIPING PLAN

FP104 PENTHOUSE - FIRE SPRINKLER REFLECTED CEILING PLAN

FP201 FIRST FLOOR FIRE SPRINKLER REFLECTED CEILING PLAN

FP202 SECOND FLOOR FIRE SPRINKLER REFLECTED CEILING PLAN

FP203 THIRD FLOOR FIRE SPRINKLER REFLECTED CEILING PLAN

FP301 FIRE SPRINKLER DETAILS

FP302 FIRE SPRINKLER CROSS SECTION AND STAIR DETAILS

MECHANICAL

MH001 MECHANICAL SYMBOLS, NOTES AND ABBREVIATIONS

MH002 MECHANICAL CONSTRUCTION PHASING PLAN

MD101 FIRST FLOOR MECHANICAL DEMOLITION FLOOR PLAN

MD102 SECOND FLOOR MECHANICAL DEMOLITION FLOOR PLAN

MD103 THIRD FLOOR MECHANICAL DEMOLITION FLOOR PLAN

MD104 PENTHOUSE MECHANICAL DEMOLITION FLOOR AND ROOF PLAN

MH100 BASEMENT MECHANICAL REMODEL FLOOR PLAN

MH101 FIRST FLOOR MECHANICAL REMODEL FLOOR PLAN

MH102 SECOND FLOOR MECHANICAL REMODEL FLOOR PLAN

MH103 THIRD FLOOR MECHANICAL REMODEL FLOOR PLAN

MH104 PENTHOUSE MECHANICAL REMODEL FLOOR AND ROOF PLAN

MH501 MECHANICAL DETAILS

MH600 MECHANICAL SCHEDULES

MH601 MECHANICAL SCHEDULES

MH602 MECHANICAL VRF SYSTEM DIAGRAMS

MH800 ENERGY MANAGEMENT SYSTEM (EMS)

MH801 ENERGY MANAGEMENT SYSTEM (EMS)

MP101 FIRST FLOOR MECHANICAL REMODEL PIPING FLOOR PLAN

MP102 SECOND FLOOR MECHANICAL REMODEL PIPING FLOOR PLAN

MP103 THIRD FLOOR MECHANICAL REMODELED PIPING FLOOR PLAN

MP104 PENTHOUSE MECHANICAL REMODELED PIPING FLOOR AND ROOF PLAN

ELECTRICAL

ES001 ELECTRICAL SYMBOLS, NOTES AND ABBREVIATIONS

ES002 ELECTRICAL CONSTRUCTION PHASING PLAN

ES003 LINE DIAGRAM

ES004 PANEL SCHEDULE

ES005 FIXTURE SCHEDULE DETAILS

ED101 FIRST FLOOR LIGHTING DEMOLITION PLAN

ED102 FIRST FLOOR ELECTRICAL DEMOLITION PLAN

ED103 FIRST FLOOR FIRE ALARM DEMOLITION PLAN

ED201 SECOND FLOOR LIGHTING DEMOLITION PLAN

ED202 SECOND FLOOR ELECTRICAL DEMOLITION PLAN

ED203 SECOND FLOOR FIRE ALARM DEMOLITION PLAN

ED301 THIRD FLOOR LIGHTING DEMOLITION PLAN

ED302 THIRD FLOOR ELECTRICAL DEMOLITION PLAN

ED303 THIRD FLOOR FIRE ALARM DEMOLITION PLAN

ESB02 BASEMENT FLOOR ELECTRICAL PLAN

ESB03 BASEMENT FLOOR FIRE ALARM PLAN

ES101 FIRST FLOOR LIGHTING PLAN

ES102 FIRST FLOOR ELECTRICAL PLAN

ES103 FIRST FLOOR FIRE ALARM PLAN

ES104 FIRST FLOOR HVAC ELECTRICAL PLAN

ES201 SECOND FLOOR LIGHTING PLAN

ES202 SECOND FLOOR ELECTRICAL PLAN

ES203 SECOND FLOOR FIRE ALARM PLAN

ES204 SECOND FLOOR HVAC ELECTRICAL PLAN

ES301 THIRD FLOOR LIGHTING PLAN

ES302 THIRD FLOOR ELECTRICAL PLAN

ES303 THIRD FLOOR FIRE ALARM PLAN

ES304 THIRD FLOOR HVAC ELECTRICAL PLAN

ES402 PENTHOUSE AND ROOF ELECTRICAL PLAN

ES403 PENTHOUSE AND ROOF FIRE ALARM PLAN

- - - E N D - - -

SECTION 01 00 00
GENERAL REQUIREMENTS

TABLE OF CONTENTS

1.1 GENERAL INTENTION..... 1
1.2 STATEMENT OF BID ITEM(S)..... 1
1.3 SPECIFICATIONS AND DRAWINGS FOR CONTRACTOR..... 2
1.4 construction security requirements..... 2
1.5 FIRE SAFETY..... 4
1.6 OPERATIONS AND STORAGE AREAS..... 7
1.7 ALTERATIONS..... 11
1.8 INFECTION PREVENTION MEASURES..... 13
1.9 DISPOSAL AND RETENTION..... 16
1.10 PROTECTION OF EXISTING VEGETATION, STRUCTURES, EQUIPMENT, UTILITIES, AND IMPROVEMENTS..... 17
1.11 RESTORATION..... 17
1.12 LAYOUT OF WORK..... 18
1.13 As-Built Drawings..... 19
1.14 USE OF ROADWAYS..... 20
1.15 TEMPORARY USE OF MECHANICAL AND ELECTRICAL EQUIPMENT..... 20
1.16 TEMPORARY USE OF EXISTING ELEVATORS..... 21
1.17 TEMPORARY TOILETS..... 21
1.18 AVAILABILITY AND USE OF UTILITY SERVICES..... 21
1.19 TESTS..... 23
1.20 INSTRUCTIONS..... 23
1.21 CONSTRUCTION SIGN..... 25
1.22 SAFETY SIGN..... 25
1.23 photographic documentation..... 25
1.24 FINAL ELEVATION Digital Images..... 28
1.25 HISTORIC PRESERVATION..... 29

SECTION 01 00 00
GENERAL REQUIREMENTS

1.1 GENERAL INTENTION

A. Contractor shall completely prepare site for building operations, including demolition and removal of existing structures, and furnish labor and materials and perform work for Building 24 Seismic Corrections and Addition, VA Central California Health Care System, as required by drawings and specifications.

B. Visits to the site by Bidders may be made only by appointment with the Medical Center Engineering Officer.

C. Offices of HMC Architects Inc, as Architect-Engineers, will render certain technical services during construction. Such services shall be considered as advisory to the Government and shall not be construed as expressing or implying a contractual act of the Government without affirmations by Contracting Officer or his duly authorized representative.

D. All employees of general contractor and subcontractors shall comply with VA security management program and obtain permission of the VA police, be identified by project and employer, and restricted from unauthorized access.

E. Prior to commencing work, general contractor shall provide proof that a OSHA certified “competent person” (CP) (29 CFR 1926.20(b)(2) will maintain a presence at the work site whenever the general or subcontractors are present.

F. Training:

1. All employees of general contractor or subcontractors shall have the 10-hour OSHA certified Construction Safety course and /or other relevant competency training, as determined by VA CP with input from the ICRA team.
2. Submit training records of all such employees for approval before the start of work.

1.2 STATEMENT OF BID ITEM(S)

A. ITEM I, GENERAL CONSTRUCTION VA Central California Health Care System: Work includes general construction, alterations, mechanical and electrical work, utility systems, seismic retrofit necessary removal of existing structures and construction and certain other items.

1.3 SPECIFICATIONS AND DRAWINGS FOR CONTRACTOR

A. AFTER AWARD OF CONTRACT, CD will be provided.

B. Additional sets of drawings may be made by the Contractor, at Contractor's expense, from CDs furnished by Issuing Office. Such CDs shall be returned to the Issuing Office immediately after printing is completed.

1.4 CONSTRUCTION SECURITY REQUIREMENTS

A. Security Plan:

1. The security plan defines both physical and administrative security procedures that will remain effective for the entire duration of the project.
2. The General Contractor is responsible for assuring that all sub-contractors working on the project and their employees also comply with these regulations.

B. Security Procedures:

1. General Contractor’s employees shall not enter the project site without appropriate badge. They may also be subject to inspection of their personal effects when entering or leaving the project site.
2. For working outside the “regular hours” as defined in the contract, The General Contractor shall give 3 days notice to the Contracting Officer so that security arrangements can be provided for the employees. This notice is separate from any notices required for utility shutdown described later in this section.
3. No photography of VA premises is allowed without written permission of the Contracting Officer.
4. VA reserves the right to close down or shut down the project site and order General Contractor’s employees off the premises in the event of a national emergency. The General Contractor may return to the site only with the written approval of the Contracting Officer.

C. Key Control:

1. The General Contractor shall provide duplicate keys and lock combinations to the Resident Engineer for the purpose of security inspections of every area of project including tool boxes and parked machines and take any emergency action.
2. The General Contractor shall turn over all permanent lock cylinders to the VA locksmith for permanent installation. See Section 08 71 00, DOOR HARDWARE and coordinate.

D. Document Control:

1. Before starting any work, the General Contractor/Sub Contractors shall submit an electronic security memorandum describing the approach to following goals and maintaining confidentiality of “sensitive information”.
2. The General Contractor is responsible for safekeeping of all drawings, project manual and other project information. This information shall be shared only with those with a specific need to accomplish the project.
3. Certain documents, sketches, videos or photographs and drawings may be marked “Law Enforcement Sensitive” or “Sensitive Unclassified”. Secure such information in separate containers and limit the access to only those who will need it for the project. Return the information to the Contracting Officer upon request.
4. These security documents shall not be removed or transmitted from the project site without the written approval of Contracting Officer.
5. All paper waste or electronic media such as CD’s and diskettes shall be shredded and destroyed in a manner acceptable to the VA.
6. Notify Contracting Officer and Site Security Officer immediately when there is a loss or compromise of “sensitive information”.
7. All electronic information shall be stored in specified location following VA standards and procedures using an Engineering Document Management Software (EDMS).
   a. Security, access and maintenance of all project drawings, both scanned and electronic shall be performed and tracked through the EDMS system.
   b. “Sensitive information” including drawings and other documents may be attached to e-mail provided all VA encryption procedures are followed.

E. Motor Vehicle Restrictions

1. Vehicle authorization request shall be required for any vehicle entering the site and such request shall be submitted 24 hours before the date and time of access. Access shall be restricted to picking up and dropping off materials and supplies.
2. General Contractor and its employees are to park in designated areas approved by the Resident Engineer only.

1.5 FIRE SAFETY

A. Applicable Publications: Publications listed below form part of this Article to extent referenced. Publications are referenced in text by basic designations only.

1. American Society for Testing and Materials (ASTM):
   E84-2008.....Surface Burning Characteristics of Building Materials
2. National Fire Protection Association (NFPA):
   10-2006.....Standard for Portable Fire Extinguishers
   30-2007.....Flammable and Combustible Liquids Code
   51B-2003.....Standard for Fire Prevention During Welding, Cutting and Other Hot Work
   70-2007.....National Electrical Code
   241-2004.....Standard for Safeguarding Construction, Alteration, and Demolition Operations
3. Occupational Safety and Health Administration (OSHA):
   29 CFR 1926.....Safety and Health Regulations for Construction

B. Fire Safety Plan: Establish and maintain a fire protection program in accordance with 29 CFR 1926. Prior to start of work, prepare a plan detailing project-specific fire safety measures, including periodic status reports, and submit to Resident Engineer and Facility Safety Officer for review for compliance with contract requirements in accordance with Section 01 33 23, SHOP DRAWINGS, PRODUCT DATA AND SAMPLES Prior to any worker for the contractor or subcontractors beginning work, they shall undergo a safety briefing provided by the general contractor’s competent person per OSHA requirements. This briefing shall include information on the construction limits, VAMC safety guidelines, means of egress, break areas, work hours, locations of restrooms, use of VAMC equipment, etc. Documentation shall be provided to the Resident Engineer that individuals have undergone contractor’s safety briefing.

C. Site and Building Access: Maintain free and unobstructed access to facility emergency services and for fire, police and other emergency response forces in accordance with NFPA 241.

D. Separate temporary facilities, such as trailers, storage sheds, and dumpsters, from existing buildings and new construction by distances in accordance with NFPA 241. For small facilities with less than 6 m (20 feet) exposing overall length, separate by 3m (10 feet).

E. Temporary Construction Partitions:
   1. Install and maintain temporary construction partitions to provide smoke-tight separations between construction areas the areas that are described in phasing requirements and adjoining areas. Construct partitions of gypsum board or treated plywood (flame spread rating of 25 or less in accordance with ASTM E84) on both sides of fire retardant treated wood or metal steel studs. Extend the partitions through suspended ceilings to floor slab deck or roof. Seal joints and penetrations. At door openings, install Class C, ¾ hour fire/smoke rated doors with self-closing devices.
   2. Install one-hour fire-rated temporary construction partitions as shown on drawings to maintain integrity of existing exit stair enclosures, exit passageways, fire-rated enclosures of hazardous areas, horizontal exits, smoke barriers, vertical shafts and openings enclosures.
   3. Close openings in smoke barriers and fire-rated construction to maintain fire ratings. Seal penetrations with listed through-penetration firestop materials in accordance with Section 07 84 00, FIRESTOPPING.

F. Temporary Heating and Electrical: Install, use and maintain installations in accordance with 29 CFR 1926, NFPA 241 and NFPA 70.

G. Means of Egress: Do not block exiting for occupied buildings, including paths from exits to roads. Minimize disruptions and coordinate with Resident Engineer and facility Safety Officer.

H. Egress Routes for Construction Workers: Maintain free and unobstructed egress. Inspect daily. Report findings and corrective actions weekly to Resident Engineer and facility Safety Officer.

I. Fire Extinguishers: Provide and maintain extinguishers in construction areas and temporary storage areas in accordance with 29 CFR 1926, NFPA 241 and NFPA 10.

J. Flammable and Combustible Liquids: Store, dispense and use liquids in accordance with 29 CFR 1926, NFPA 241 and NFPA 30.

K. Existing Fire Protection: Do not impair automatic sprinklers, smoke and heat detection, and fire alarm systems, except for portions immediately under construction, and temporarily for connections. Provide fire watch for impairments more than 4 hours in a 24-hour period. Request interruptions in accordance with Article, OPERATIONS AND STORAGE AREAS, and coordinate with Resident Engineer and facility Safety Officer. All

existing or temporary fire protection systems (fire alarms, sprinklers) located in construction areas shall be tested as coordinated with the medical center. Parameters for the testing and results of any tests performed shall be recorded by the medical center and copies provided to the Resident Engineer.

L. Smoke Detectors: Prevent accidental operation. Remove temporary covers at end of work operations each day. Coordinate with Project Engineer and facility Safety Officer.

M. Hot Work: Perform and safeguard hot work operations in accordance with NFPA 241 and NFPA 51B. Coordinate with Resident Engineer. Obtain permits from facility Safety Officer at least 24 hours in advance. Designate contractor's responsible project-site fire prevention program manager to permit hot work.

N. Fire Hazard Prevention and Safety Inspections: Inspect entire construction areas weekly. Coordinate with, and report findings and corrective actions weekly to Resident Engineer and facility Safety Officer.

O. Smoking: Smoking is prohibited in and adjacent to construction areas inside existing buildings and additions under construction. In separate and detached buildings under construction, smoking is prohibited except in designated smoking rest areas.

P. Dispose of waste and debris in accordance with NFPA 241. Remove from buildings daily.

Q. Perform other construction, alteration and demolition operations in accordance with 29 CFR 1926.

R. If required, submit documentation to the Resident Engineer that personnel have been trained in the fire safety aspects of working in areas with impaired structural or compartmentalization features.

1.6 OPERATIONS AND STORAGE AREAS

A. The Contractor shall confine all operations (including storage of materials) on Government premises to areas authorized or approved by the Contracting Officer. The Contractor shall hold and save the Government, its officers and agents, free and harmless from liability of any nature occasioned by the Contractor's performance.

B. Temporary buildings (e.g., storage sheds, shops, offices) and utilities may be erected by the Contractor only with the approval of the Contracting Officer and shall be built with labor and materials furnished by the Contractor without expense to the Government. The temporary buildings and utilities shall remain the property of the Contractor and shall be removed by the Contractor at its expense upon completion of the work. With the written consent of the Contracting Officer, the buildings and utilities may be abandoned and need not be removed.

C. The Contractor shall, under regulations prescribed by the Contracting Officer, use only established roadways, or use temporary roadways constructed by the Contractor when and as authorized by the Contracting Officer. When materials are transported in prosecuting the work, vehicles shall not be loaded beyond the loading capacity recommended by the manufacturer of the vehicle or prescribed by any Federal, State, or local law or regulation. When it is necessary to cross curbs or sidewalks, the Contractor shall protect them from damage. The Contractor shall repair or pay for the repair of any damaged curbs, sidewalks, or roads.

(FAR 52.236-10)

D. Working space and space available for storing materials shall be as determined by the Resident Engineer. Provide site plan indicating locations of areas to be used for Engineer’s approval.

E. Workmen are subject to rules of Medical Center applicable to their conduct.

F. Execute work in such a manner as to interfere as little as possible with work being done by others. Keep roads clear of construction materials, debris, standing construction equipment and vehicles at all times.

G. Execute work so as to interfere as little as possible with normal functioning of Medical Center as a whole, including operations of utility services, fire protection systems and any existing equipment, and with work being done by others. Use of equipment and tools that transmit vibrations and noises through the building structure, are not permitted in buildings that are occupied, during construction, jointly by patients or medical personnel, and Contractor's personnel, except as permitted by Resident Engineer where required by limited working space.
   1. Do not store materials and equipment in other than assigned areas.
   2. Schedule delivery of materials and equipment to immediate construction working areas within buildings in use by Department of Veterans Affairs in quantities sufficient for not more than two work days. Provide unobstructed access to Medical Center areas required to remain in operation.
   3. Where access by Medical Center personnel to vacated portions of buildings is not required, storage of Contractor's materials and equipment will be permitted subject to fire and safety requirements.

H. Utilities Services: Where necessary to cut existing pipes, electrical wires, conduits, cables, etc., of utility services, or of fire protection systems or communications systems (except telephone), they shall be cut and capped at suitable places where shown; or, in absence of such indication, where directed by Resident Engineer. All such actions shall be coordinated with the Utility Company involved:
   1. Whenever it is required that a connection fee be paid to a public utility provider for new permanent service to the construction project, for such items as water, sewer, electricity, gas or steam, payment of such fee shall be the responsibility of the Government and not the Contractor.

I. Phasing: To insure such executions, Contractor shall furnish the Resident Engineer with a schedule of approximate phasing dates on which the Contractor intends to accomplish work in each specific area of site, building or portion thereof. In addition, Contractor shall notify the Resident Engineer two weeks in advance of the proposed date of starting work in each specific area of site, building or portion thereof. Arrange such phasing dates to insure accomplishment of this work in successive phases mutually agreeable to Medical Center Director, Resident Engineer and Contractor, as follows:

Phase I (1): Complete Work in the 3rd floor.

Phase II (2): Complete Work in the 2nd floor.

Phase III (3): Complete Work in the 1st floor, and new elevator work.

J. Construction Fence: Before construction operations begin, Contractor shall provide a chain link construction fence, 2.1m (seven feet) minimum height, around the construction area indicated on the drawings. Provide gates as required for access with necessary hardware, including hasps and padlocks. Fasten fence fabric to terminal posts with tension bands and to line posts and top and bottom rails with tie wires spaced at maximum 375mm (15 inches). Bottom of fences shall extend to 25mm (one inch) above grade. Remove the fence when directed by Resident Engineer.

K. When a building is turned over to Contractor, Contractor shall accept entire responsibility therefore.

1. Contractor shall maintain a minimum temperature of 4 degrees C (40 degrees F) at all times, except as otherwise specified.
2. Contractor shall maintain in operating condition existing fire protection and alarm equipment. In connection with fire alarm equipment, Contractor shall make arrangements for pre-inspection of site with Fire Department or Company (Department of Veterans Affairs or municipal) whichever will be required to respond to an alarm from Contractor's employee or watchman.

L. Utilities Services: Maintain existing utility services for Medical Center at all times. Provide temporary facilities, labor, materials, equipment, connections, and utilities to assure uninterrupted services. Where necessary to cut existing water, steam, gases, sewer or air pipes, or conduits, wires, cables, etc. of utility services or of fire protection systems and communications systems (including telephone), they shall be cut and capped at suitable places where shown; or, in absence of such indication, where directed by Resident Engineer.

1. No utility service such as water, gas, steam, sewers or electricity, or fire protection systems and communications systems may be interrupted without prior approval of Resident Engineer. Electrical work shall be accomplished with all affected circuits or equipment de-energized. When an electrical outage cannot be accomplished, work on any energized circuits or equipment shall not commence without the Medical Center Director’s prior knowledge and written approval.

Refer to specification Sections 26 05 11, REQUIREMENTS FOR ELECTRICAL INSTALLATIONS, 27 05 11 REQUIREMENTS FOR COMMUNICATIONS INSTALLATIONS and 28 05 11, REQUIREMENTS FOR ELECTRONIC SAFETY AND SECURITY INSTALLATIONS for additional requirements.

2. Contractor shall submit a request to interrupt any such services to Resident Engineer, in writing, 5 days in advance of proposed interruption. Request shall state reason, date, exact time of, and approximate duration of such interruption.
3. Contractor will be advised (in writing) of approval of request, or of which other date and/or time such interruption will cause least inconvenience to operations of Medical Center. Interruption time approved by Medical Center may occur at other than Contractor's normal working hours.
4. Major interruptions of any system must be requested, in writing, at least 15 calendar days prior to the desired time and shall be performed as directed by the Resident Engineer.
5. In case of a contract construction emergency, service will be interrupted on approval of Resident Engineer. Such approval will be confirmed in writing as soon as practical.
6. Whenever it is required that a connection fee be paid to a public utility provider for new permanent service to the construction project, for such items as water, sewer, electricity, gas or steam, payment of such fee shall be the responsibility of the Government and not the Contractor.

M. Abandoned Lines: All service lines such as wires, cables, conduits, ducts, pipes and the like, and their hangers or supports, which are to be abandoned but are not required to be entirely removed, shall be sealed, capped or plugged. The lines shall not be capped in finished areas, but shall be removed and sealed, capped or plugged in ceilings, within furred spaces, in unfinished areas, or within walls or partitions; so that they are completely behind the finished surfaces.

N. To minimize interference of construction activities with flow of Medical Center traffic, comply with the following:

1. Keep roads, walks and entrances to grounds, to parking and to occupied areas of buildings clear of construction materials, debris and standing construction equipment and vehicles.

2. Method and scheduling of required cutting, altering and removal of existing roads, walks and entrances must be approved by the Resident Engineer.

O. Coordinate the work for this contract with other construction operations as directed by Resident Engineer. This includes the scheduling of traffic and the use of roadways, as specified in Article, USE OF ROADWAYS.

1.7 ALTERATIONS

A. Survey: Before any work is started, the Contractor shall make a thorough survey with the Resident Engineer of buildings areas of buildings in which alterations occur and areas which are anticipated routes of access, and furnish a report, signed by both, to the Contracting Officer. This report shall list by rooms and spaces:

1. Existing condition and types of resilient flooring, doors, windows, walls and other surfaces not required to be altered throughout affected areas of building.
2. Existence and conditions of items such as plumbing fixtures and accessories, electrical fixtures, equipment, venetian blinds, shades, etc., required by drawings to be either reused or relocated, or both.
3. Shall note any discrepancies between drawings and existing conditions at site.
4. Shall designate areas for working space, materials storage and routes of access to areas within buildings where alterations occur and which have been agreed upon by Contractor and Resident Engineer.

B. Any items required by drawings to be either reused or relocated or both, found during this survey to be nonexistent, or in opinion of Resident Engineer to be in such condition that their use is impossible or impractical, shall be furnished and/or replaced by Contractor with new items in accordance with specifications which will be furnished by Government. Provided the contract work is changed by reason of this subparagraph B, the contract will be modified accordingly, under provisions of clause entitled "DIFFERING SITE CONDITIONS" (FAR 52.236-2) and "CHANGES" (FAR 52.243-4 and VAAR 852.236-88).

C. Re-Survey: Thirty days before expected partial or final inspection date, the Contractor and Resident Engineer together shall make a thorough re-survey of the areas of buildings involved. They shall furnish a report on conditions then existing, of resilient flooring, doors,

windows, walls and other surfaces as compared with conditions of same as noted in first condition survey report:

1. Re-survey report shall also list any damage caused by Contractor to such flooring and other surfaces, despite protection measures; and, will form basis for determining extent of repair work required of Contractor to restore damage caused by Contractor's workmen in executing work of this contract.

D. Protection: Provide the following protective measures:
1. Wherever existing roof surfaces are disturbed they shall be protected against water infiltration. In case of leaks, they shall be repaired immediately upon discovery.
2. Temporary protection against damage for portions of existing structures and grounds where work is to be done, materials handled and equipment moved and/or relocated.
3. Protection of interior of existing structures at all times, from damage, dust and weather inclemency. Wherever work is performed, floor surfaces that are to remain in place shall be adequately protected prior to starting work, and this protection shall be maintained intact until all work in the area is completed.

1.8 INFECTION PREVENTION MEASURES

A. Implement the requirements of VAMC’s Infection Control Risk Assessment (ICRA) team. ICRA Group may monitor dust in the vicinity of the construction work and require the Contractor to take corrective action immediately if the safe levels are exceeded.

B. Establish and maintain a dust control program as part of the contractor’s infection preventive measures in accordance with the guidelines provided by ICRA Group as specified here. Prior to start of work, prepare a plan detailing project-specific dust protection measures, including periodic status reports, and submit to Resident Engineer and Facility ICRA team for review for compliance with contract requirements in accordance with Section 01 33 23, SHOP DRAWINGS, PRODUCT DATA AND SAMPLES.
1. All personnel involved in the construction or renovation activity shall be educated and trained in infection prevention measures established by the medical center.

C. Medical center Infection Control personnel shall monitor for airborne disease (e.g. aspergillosis) as appropriate during construction. A baseline of conditions may be established by the medical center prior to the start of work and periodically during the construction stage to determine impact of construction activities on indoor air quality. In addition:
   1. The RE and VAMC Infection Control personnel shall review pressure differential monitoring documentation to verify that pressure differentials in the construction zone and in the patient-care rooms are appropriate for their settings. The requirement for negative air pressure in the construction zone shall depend on the location and type of activity. Upon notification, the contractor shall implement corrective measures to restore proper pressure differentials as needed.
   2. In case of any problem, the medical center, along with assistance from the contractor, shall conduct an environmental assessment to find and eliminate the source.

D. In general, following preventive measures shall be adopted during construction to keep down dust and prevent mold.
   1. Dampen debris to keep down dust and provide temporary construction partitions in existing structures where directed by Resident Engineer. Blank off ducts and diffusers to prevent circulation of dust into occupied areas during construction.
   2. Do not perform dust producing tasks within occupied areas without the approval of the Resident Engineer. For construction in any areas that will remain jointly occupied by the medical Center and Contractor’s workers, the Contractor shall:
      a. Provide dust proof one-hour fire-rated temporary drywall construction barriers to completely separate construction from the operational areas of the hospital in order to contain dirt debris and dust. Barriers shall be sealed and made presentable on hospital occupied side. Install a self-closing rated door in a metal frame, commensurate with the partition, to allow worker access. Maintain negative air at all times. A fire retardant polystyrene, 6-mil thick or greater plastic barrier meeting local fire codes may be used where dust control is the only hazard, and an agreement is reached with the Resident Engineer and Medical Center.

b. HEPA filtration is required where the exhaust dust may reenter the breathing zone. Contractor shall verify that construction exhaust to exterior is not reintroduced to the medical center through intake vents, or building openings. Install HEPA (High Efficiency Particulate Accumulator) filter vacuum system rated at 95% capture of 0.3 microns including pollen, mold spores and dust particles. Insure continuous negative air pressures occurring within the work area. HEPA filters should have ASHRAE 85 or other prefilter to extend the useful life of the HEPA. Provide both primary and secondary filtrations units. Exhaust hoses shall be heavy duty, flexible steel reinforced and exhausted so that dust is not reintroduced to the medical center.
c. Adhesive Walk-off/Carpet Walk-off Mats, minimum 600mm x 900mm (24” x 36”), shall be used at all interior transitions from the construction area to occupied medical center area. These mats shall be changed as often as required to maintain clean work areas directly outside construction area at all times.
d. Vacuum and wet mop all transition areas from construction to the occupied medical center at the end of each workday. Vacuum shall utilize HEPA filtration. Maintain surrounding area frequently. Remove debris as they are created. Transport these outside the construction area in containers with tightly fitting lids.
e. The contractor shall not haul debris through patient-care areas without prior approval of the Resident Engineer and the Medical Center. When, approved, debris shall be hauled in enclosed dust proof containers or wrapped in plastic and sealed with duct tape. No sharp objects should be allowed to cut through the plastic. Wipe down the exterior of the containers with a damp rag to remove dust. All equipment, tools, material, etc. transported through occupied areas shall be made free from dust and moisture by vacuuming and wipe down.
f. Using a HEPA vacuum, clean inside the barrier and vacuum ceiling tile prior to replacement. Any ceiling access panels opened for investigation beyond sealed areas shall be sealed immediately when unattended.

g. There shall be no standing water during construction. This includes water in equipment drip pans and open containers within the construction areas. All accidental spills must be cleaned up and dried within 12 hours. Remove and dispose of porous materials that remain damp for more than 72 hours.

h. At completion, remove construction barriers and ceiling protection carefully, outside of normal work hours. Vacuum and clean all surfaces free of dust after the removal.

E. Final Cleanup:

1. Upon completion of project, or as work progresses, remove all construction debris from above ceiling, vertical shafts and utility chases that have been part of the construction.
2. Perform HEPA vacuum cleaning of all surfaces in the construction area. This includes walls, ceilings, cabinets, furniture (built-in or free standing), partitions, flooring, etc.
3. All new air ducts shall be cleaned prior to final inspection.

1.9 DISPOSAL AND RETENTION

A. Materials and equipment accruing from work removed and from demolition of buildings or structures, or parts thereof, shall be disposed of as follows:

1. Reserved items which are to remain property of the Government are identified by attached tags or noted on drawings or in specifications as items to be stored. Items that remain property of the Government shall be removed or dislodged from present locations in such a manner as to prevent damage which would be detrimental to re-installation and reuse. Store such items where directed by Resident Engineer.
2. Items not reserved shall become property of the Contractor and be removed by Contractor from Medical Center.
3. Items of portable equipment and furnishings located in rooms and spaces in which work is to be done under this contract shall remain the property of the Government. When rooms and spaces are vacated by the Department of Veterans Affairs during the alteration period, such items which are NOT required by drawings and specifications to be either relocated or reused will be removed by the Government in advance of work to avoid interfering with Contractor's operation.

1.10 PROTECTION OF EXISTING VEGETATION, STRUCTURES, EQUIPMENT, UTILITIES, AND IMPROVEMENTS

A. The Contractor shall preserve and protect all structures, equipment, and vegetation (such as trees, shrubs, and grass) on or adjacent to the work site, which are not to be removed and which do not unreasonably interfere with the work required under this contract. The Contractor shall only remove trees when specifically authorized to do so, and shall avoid damaging vegetation that will remain in place. If any limbs or branches of trees are broken during contract performance, or by the careless operation of equipment, or by workmen, the Contractor shall trim those limbs or branches with a clean cut and paint the cut with a tree-pruning compound as directed by the Contracting Officer.

B. The Contractor shall protect from damage all existing improvements and utilities at or near the work site and on adjacent property of a third party, the locations of which are made known to or should be known by the Contractor. The Contractor shall repair any damage to those facilities, including those that are the property of a third party, resulting from failure to comply with the requirements of this contract or failure to exercise reasonable care in performing the work. If the Contractor fails or refuses to repair the damage promptly, the Contracting Officer may have the necessary work performed and charge the cost to the Contractor.

(FAR 52.236-9)

C. Refer to Section 01 57 19, TEMPORARY ENVIRONMENTAL CONTROLS, for additional requirements on protecting vegetation, soils and the environment. Refer to Articles, "Alterations", "Restoration", and "Operations and Storage Areas" for additional instructions concerning repair of damage to structures and site improvements.

1.11 RESTORATION

A. Remove, cut, alter, replace, patch and repair existing work as necessary to install new work. Except as otherwise shown or specified, do not cut, alter or remove any structural work, and do not disturb any ducts, plumbing, steam, gas, or electric work without approval of the Resident Engineer. Existing work to be altered or extended and that is found to be defective in any way, shall be reported to the Resident Engineer before it is disturbed. Materials and workmanship used in restoring

work, shall conform in type and quality to that of original existing construction, except as otherwise shown or specified.

B. Upon completion of contract, deliver work complete and undamaged. Existing work (walls, ceilings, partitions, floors, mechanical and electrical work, lawns, paving, roads, walks, etc.) disturbed or removed as a result of performing required new work, shall be patched, repaired, reinstalled, or replaced with new work, and refinished and left in as good condition as existed before commencing work.

C. At Contractor's own expense, Contractor shall immediately restore to service and repair any damage caused by Contractor's workmen to existing piping and conduits, wires, cables, etc., of utility services or of fire protection systems and communications systems (including telephone) which are indicated on drawings and which are not scheduled for discontinuance or abandonment.

D. Expense of repairs to such utilities and systems not shown on drawings or locations of which are unknown will be covered by adjustment to contract time and price in accordance with clause entitled "CHANGES" (FAR 52.243-4 and VAAR 852.236-88) and "DIFFERING SITE CONDITIONS" (FAR 52.236-2).

1.12 LAYOUT OF WORK

A. The Contractor shall lay out the work from Government established base lines and bench marks, indicated on the drawings, and shall be responsible for all measurements in connection with the layout. The Contractor shall furnish, at Contractor's own expense, templates, platforms, equipment, tools, materials, and labor required to lay out any part of the work. The Contractor shall be responsible for executing the work that may be established or indicated by the Contracting Officer.

(FAR 52.236-17)

B. Establish and plainly mark center lines for each building and/or addition to each existing building, and such other lines and grades that are reasonably necessary to properly assure that location, and elevations each such structure and/or addition, are in accordance with lines and elevations shown on contract drawings.

C. During progress of work, and particularly as work progresses from floor to floor, Contractor shall have line grades and plumbness of all major form work checked and certified by a registered land surveyor or registered civil engineer as meeting requirements of contract drawings. Furnish such certification to the Resident Engineer before any major items of concrete work are placed. In addition, Contractor shall also furnish to the Resident Engineer certificates from a registered land surveyor or registered civil engineer that the following work is complete in every respect as required by contract drawings.
   1. Lines of each building and/or addition.
   2. Elevations of bottoms of footings and tops of floors of each building and/or addition.
   3. Lines and elevations of sewers and of all outside distribution systems.

D. Whenever changes from contract drawings are made in line or grading requiring certificates, record such changes on a reproducible drawing bearing the registered land surveyor or registered civil engineer seal, and forward these drawings upon completion of work to Resident Engineer.

E. The Contractor shall perform the surveying and layout work of this and other articles and specifications in accordance with the provisions of Article "Professional Surveying Services".

1.13 AS-BUILT DRAWINGS

A. The contractor shall maintain two full size sets of as-built drawings which will be kept current during construction of the project, to include all contract changes, modifications and clarifications.

B. All variations shall be shown in the same general detail as used in the contract drawings. To insure compliance, as-built drawings shall be made available for the Resident Engineer's review, as often as requested.

C. Contractor shall deliver two approved completed sets of as-built drawings to the Resident Engineer within 15 calendar days after each completed phase and after the acceptance of the project by the Resident Engineer.

D. Paragraphs A, B, & C shall also apply to all shop drawings.

1.14 USE OF ROADWAYS

A. For hauling, use only established public roads and roads on Medical Center property and, when authorized by the Resident Engineer, such temporary roads which are necessary in the performance of contract work. Temporary roads shall be constructed by the Contractor at Contractor's expense. When necessary to cross curbing, sidewalks, or similar construction, they must be protected by well-constructed bridges.

B. When new permanent roads are to be a part of this contract, Contractor may construct them immediately for use to facilitate building operations. These roads may be used by all who have business thereon within zone of building operations.

C. When certain buildings (or parts of certain buildings) are required to be completed in advance of general date of completion, all roads leading thereto must be completed and available for use at time set for completion of such buildings or parts thereof.

1.15 TEMPORARY USE OF MECHANICAL AND ELECTRICAL EQUIPMENT

A. Use of new installed mechanical and electrical equipment to provide heat, ventilation, plumbing, light and power will be permitted subject to compliance with the following provisions:

1. Permission to use each unit or system must be given by Resident Engineer. If the equipment is not installed and maintained in accordance with the following provisions, the Resident Engineer will withdraw permission for use of the equipment.
2. Electrical installations used by the equipment shall be completed in accordance with the drawings and specifications to prevent damage to the equipment and the electrical systems, i.e. transformers, relays, circuit breakers, fuses, conductors, motor controllers and their overload elements shall be properly sized, coordinated and adjusted. Voltage supplied to each item of equipment shall be verified to be correct and it shall be determined that motors are not overloaded. The electrical equipment shall be thoroughly cleaned before using it and again immediately before final inspection including vacuum cleaning and wiping clean interior and exterior surfaces.
3. Units shall be properly lubricated, balanced, and aligned. Vibrations must be eliminated.
4. Automatic temperature control systems for preheat coils shall function properly and all safety controls shall function to prevent coil freeze-up damage.

5. The air filtering system utilized shall be that which is designed for the system when complete, and all filter elements shall be replaced at completion of construction and prior to testing and balancing of system.
6. All components of heat production and distribution system, metering equipment, condensate returns, and other auxiliary facilities used in temporary service shall be cleaned prior to use; maintained to prevent corrosion internally and externally during use; and cleaned, maintained and inspected prior to acceptance by the Government. Boilers, pumps, feedwater heaters and auxiliary equipment must be operated as a complete system and be fully maintained by operating personnel. Boiler water must be given complete and continuous chemical treatment.

B. Prior to final inspection, the equipment or parts used which show wear and tear beyond normal, shall be replaced with identical replacements, at no additional cost to the Government.

C. This paragraph shall not reduce the requirements of the mechanical and electrical specifications sections.

1.16 TEMPORARY USE OF EXISTING ELEVATORS

A. Contractor will not be allowed the use of existing elevators. Outside type hoist shall be used by Contractor for transporting materials and equipment.

1.17 TEMPORARY TOILETS

A. Provide where directed, (for use of all Contractor's workmen) ample temporary sanitary toilet accommodations with suitable sewer and water connections; or, when approved by Resident Engineer, provide suitable dry closets where directed. Keep such places clean and free from flies, and all connections and appliances connected therewith are to be removed prior to completion of contract, and premises left perfectly clean.

1.18 AVAILABILITY AND USE OF UTILITY SERVICES

A. The Government shall make all reasonably required amounts of utilities available to the Contractor from existing outlets and supplies, as specified in the contract. The amount to be paid by the Contractor for chargeable electrical services shall be the prevailing rates charged to the Government. The Contractor shall carefully conserve any utilities furnished without charge.

B. The Contractor, at Contractor's expense and in a workmanlike manner satisfactory to the Contracting Officer, shall install and maintain all

necessary temporary connections and distribution lines. Before final acceptance of the work by the Government, the Contractor shall remove all the temporary connections, distribution lines, and associated paraphernalia.

C. Heat: Furnish temporary heat necessary to prevent injury to work and materials through dampness and cold. Use of open salamanders or any temporary heating devices which may be fire hazards or may smoke and damage finished work, will not be permitted. Maintain minimum temperatures as specified for various materials:
   1. Obtain heat by connecting to Medical Center heating distribution system.
      a. Steam is available at no cost to Contractor.

D. Electricity (for Construction and Testing): Furnish all temporary electric services.
   1. Obtain electricity by connecting to the Medical Center electrical distribution system. Electricity for all other uses is available at no cost to the Contractor.

E. Water (for Construction and Testing): Furnish temporary water service.
   1. Obtain water by connecting to the Medical Center water distribution system. Provide reduced pressure backflow preventer at each connection. Water is available at no cost to the Contractor.
   2. Maintain connections, pipe, fittings and fixtures and conserve water-use so none is wasted. Failure to stop leakage or other wastes will be cause for revocation (at Resident Engineer's discretion) of use of water from Medical Center's system.

F. Steam: Furnish steam system for testing required in various sections of specifications.
   1. Obtain steam for testing by connecting to the Medical Center steam distribution system. Steam is available at no cost to the Contractor.
   2. Maintain connections, pipe, fittings and fixtures and conserve steam-use so none is wasted. Failure to stop leakage or other waste will be cause for revocation (at Resident Engineer's discretion), of use of steam from the Medical Center's system.

G. Fuel: Natural and LP gas and burner fuel oil required for boiler cleaning, normal initial boiler-burner setup and adjusting, and for performing the specified boiler tests will be furnished by the Government. Fuel required for prolonged boiler-burner setup, adjustments, or modifications due to improper design or operation of

boiler, burner, or control devices shall be furnished by the Contractor at Contractor's expense.

1.19 TESTS

A. Pre-test mechanical and electrical equipment and systems and make corrections required for proper operation of such systems before requesting final tests. Final test will not be conducted unless pre-tested.

B. Conduct final tests required in various sections of specifications in presence of an authorized representative of the Contracting Officer. Contractor shall furnish all labor, materials, equipment, instruments, and forms, to conduct and record such tests.

C. Mechanical and electrical systems shall be balanced, controlled and coordinated. A system is defined as the entire complex which must be coordinated to work together during normal operation to produce results for which the system is designed. For example, air conditioning supply air is only one part of entire system which provides comfort conditions for a building. Other related components are return air, exhaust air, steam, chilled water, refrigerant, hot water, controls and electricity, etc. Another example of a complex which involves several components of different disciplines is a boiler installation. Efficient and acceptable boiler operation depends upon the coordination and proper operation of fuel, combustion air, controls, steam, feedwater, condensate and other related components.

D. All related components as defined above shall be functioning when any system component is tested. Tests shall be completed within a reasonably short period of time during which operating and environmental conditions remain reasonably constant.

E. Individual test result of any component, where required, will only be accepted when submitted with the test results of related components and of the entire system.

1.20 INSTRUCTIONS

A. Contractor shall furnish Maintenance and Operating manuals and verbal instructions when required by the various sections of the specifications and as hereinafter specified.

B. Manuals: Maintenance and operating manuals (four copies each) for each separate piece of equipment shall be delivered to the Resident Engineer coincidental with the delivery of the equipment to the job site. Manuals shall be complete, detailed guides for the maintenance and operation of equipment. They shall include complete information necessary for starting, adjusting, maintaining in continuous operation for long periods of time and dismantling and reassembling of the complete units and sub-assembly components. Manuals shall include an index covering all component parts clearly cross-referenced to diagrams and illustrations. Illustrations shall include "exploded" views showing and identifying each separate item. Emphasis shall be placed on the use of special tools and instruments. The function of each piece of equipment, component, accessory and control shall be clearly and thoroughly explained. All necessary precautions for the operation of the equipment and the reason for each precaution shall be clearly set forth. Manuals must reference the exact model, style and size of the piece of equipment and system being furnished. Manuals referencing equipment similar to but of a different model, style, and size than that furnished will not be accepted.

C. Instructions: Contractor shall provide qualified, factory-trained manufacturers' representatives to give detailed instructions to assigned Department of Veterans Affairs personnel in the operation and complete maintenance for each piece of equipment. All such training will be at the job site. These requirements are more specifically detailed in the various technical sections. Instructions for different items of equipment that are component parts of a complete system, shall be given in an integrated, progressive manner. All instructors for every piece of component equipment in a system shall be available until instructions for all items included in the system have been completed. This is to assure proper instruction in the operation of inter-related systems. All instruction periods shall be at such times as scheduled by the Resident Engineer and shall be considered concluded only when the Resident Engineer is satisfied in regard to complete and thorough coverage. The Department of Veterans Affairs reserves the right to request the removal of, and substitution for, any instructor who, in the opinion of the Resident Engineer, does not demonstrate sufficient qualifications in accordance with requirements for instructors above.

1.21 CONSTRUCTION SIGN

A. Provide a Construction Sign where directed by the Resident Engineer. All wood members shall be of framing lumber. Cover sign frame with 0.7 mm (24 gage) galvanized sheet steel nailed securely around edges and on all bearings. Provide three 100 by 100 mm (4 inch by 4 inch) posts (or equivalent round posts) set 1200 mm (four feet) into ground. Set bottom of sign level at 900 mm (three feet) above ground and secure to posts with through bolts. Make posts full height of sign. Brace posts with 50 x 100 mm (two by four inch) material as directed.

B. Paint all surfaces of sign and posts two coats of white gloss paint. Border and letters shall be of black gloss paint, except project title which shall be blue gloss paint.

C. Maintain sign and remove it when directed by the Resident Engineer.

D. Detail Drawing of construction sign showing required legend and other characteristics of sign is shown on the drawings.

1.22 SAFETY SIGN

A. Provide a Safety Sign where directed by Resident Engineer. Face of sign shall be 19 mm (3/4 inch) thick exterior grade plywood. Provide two 100 mm by 100 mm (four by four inch) posts extending full height of sign and 900 mm (three feet) into ground. Set bottom of sign level at 1200 mm (four feet) above ground.

B. Paint all surfaces of Safety Sign and posts with one prime coat and two coats of white gloss paint. Letters and design shall be painted with gloss paint of colors noted.

C. Maintain sign and remove it when directed by Resident Engineer.

D. Detail Drawing Number 45 of safety sign showing required legend and other characteristics of sign is attached hereto and is made a part of this specification.

E. Post the number of accident free days on a daily basis.

1.23 PHOTOGRAPHIC DOCUMENTATION

A. During the construction period through completion, provide photographic documentation of construction progress and at selected milestones including electronic indexing, navigation, storage and remote access to the documentation, as per these specifications. The commercial photographer or the subcontractor used for this work shall meet the following qualifications:

1. Demonstrable minimum experience of three (3) years in operation providing documentation and indexing/navigation systems.

B. Photographic documentation elements:

1. Each digital image shall be taken with a professional grade camera with minimum size of 6 megapixels (MP) capable of producing 200x250mm (8 x 10 inch) prints with a minimum of 2272 x 1704 pixels
2. Indexing system shall utilize actual AUTOCAD construction drawings, making such drawings interactive on an on-line interface. For all documentation referenced herein, indexing and navigation must be organized by both time (date-stamped) and location throughout the project.
3. Documentation shall combine indexing and navigation system with photography designed to capture actual conditions throughout construction and at critical milestones. Documentation shall be accessible on-line through use of an internet connection. Documentation shall allow for secure multiple-user access, simultaneously, on-line.
4. Before construction, the existing building landscaping, and adjacent structures surrounding the building and site shall be documented. Indexing and navigation accomplished through interactive architectural drawings.

5. Construction progress for all trades shall be tracked at pre-determined intervals, but not less than once every thirty (30) calendar days ("Progressions"). Progression documentation shall track both the exterior and interior construction of the building.
6. As-built condition of pre-slab utilities and site utilities shall be documented prior to pouring slabs, placing concrete and/or backfilling. This process shall include all underground and in-slab utilities within the building(s) envelope(s) and utility runs in the immediate vicinity of the building(s) envelope(s). This may also include utilities enclosed in slab-on-deck in multi-story buildings. Indexing and navigation accomplished through interactive site utility plans.
7. As-built conditions of mechanical, electrical, plumbing and all other systems shall be documented post-inspection and pre-insulation, sheet rock or dry wall installation. Indexing and navigation accomplished through interactive architectural drawings.
8. As-built conditions of exterior skin and elevations shall be documented with an increased concentration of digital photographs as directed by the Resident Engineer in order to capture pre-determined focal points, such as waterproofing, window flashing. Indexing and navigation accomplished through interactive elevations or elevation details.
9. As-built finished conditions of the interior of building including floors, ceilings and walls shall be documented at certificate of occupancy or equivalent, as directed by the Resident Engineer. Indexing and navigation accomplished through interactive architectural drawings.
10. Monthly (29 max) exterior progressions and slideshows (all elevations and building envelope).
11. Weekly (21 Max) Site Progressions - Photographic documentation capturing the project at different stages of construction. These progressions shall capture underground utilities, excavation, grading, backfill, landscaping throughout the duration of the project.
12. Detailed Exact-Built of all Slabs for all project slab pours just prior to placing concrete or as directed by the Resident Engineer.

13. Interior photos of mechanical, electrical and plumbing systems in wall and ceiling, to be conducted after rough-ins are complete, just prior to insulation and or drywall.
14. Finished Interior photos of walls, ceilings, and floors to be scheduled by Resident Engineer prior to occupancy.
15. In event a greater or lesser number of images than specified above are required by the Resident Engineer, adjustment in contract price will be made in accordance with clause entitled "CHANGES" (FAR 52.243-4 and VAAR 852.236-88).

C. Images shall be taken by a commercial photographer and must show distinctly, at as large a scale as possible, all parts of work embraced in the picture.

D. Coordination of photo shoots is accomplished through Resident Engineer. Contractor shall also attend construction team meetings as necessary. Contractor’s operations team shall provide regular updates regarding the status of the documentation, including photo shoots concluded, the availability of new Progressions or Exact-Builts viewable on-line and anticipated future shoot dates.

E. Contractor shall provide all on-line domain/web hosting, security measures, and redundant server back-up of the documentation.

F. Contractor shall provide technical support related to using the system or service.

G. Upon completion of the project, final copies of the documentation (the “Permanent Record”) with the indexing and navigation system embedded (and active) shall be provided in an electronic media format, typically a DVD or external hard-drive. On-line access terminates upon delivery of the Permanent Record.

1.24 FINAL ELEVATION DIGITAL IMAGES

A. A minimum of four (4) images of each elevation shall be taken with a minimum 6 MP camera, by a professional photographer with different settings to allow the Resident Engineer to select the image to be printed. All images are provided to the RE on a CD.

B. Photographs shall be taken upon completion. They shall be taken on a clear sunny day to obtain sufficient detail to show depth and to provide clear, sharp pictures. Pictures shall be 400 mm x 500 mm (16 by 20 inches), printed on regular weight paper, matte finish archival grade photographic paper and produced by a RA4 process from the digital image with a minimum 300 PPI. Identifying data shall be carried on label

affixed to back of photograph without damage to photograph and shall be similar to that provided for final construction photographs.

C. Furnish six (6) 400 mm x 500 mm (16 by 20 inch) color prints of the following buildings constructed under this project (elevations as selected by the RE from the images taken above). Photographs shall be artistically composed showing full front elevations. All images shall become property of the Government. Each of the selected six prints shall be place in a frame with a minimum of 2 inches of appropriate matting as a border. Provide a selection of a minimum of 3 different frames from which the SRE will select one style to frame all six prints. Photographs with frames shall be delivered to the Resident Engineer in boxes suitable for shipping.

1.25 HISTORIC PRESERVATION

Where the Contractor or any of the Contractor's employees, prior to, or during the construction work, are advised of or discover any possible archeological, historical and/or cultural resources, the Contractor shall immediately notify the Resident Engineer verbally, and then with a written follow up.

- - - E N D - - -

SECTION 01 20 00
PRICE AND PAYMENT PROCEDURES

PART 1 - GENERAL

1.01 SECTION INCLUDES

A. Alternates

B. Change Procedures.

C. Schedule of Values.

1.02 ALTERNATES

A. Alternates quoted on the Bid Form will be reviewed and accepted or rejected at Owner's option. Accepted alternates will be identified in Owner-Contractor Agreement.

B. Owner will determine the Lowest Responsible Bid per Section 10126(c) 1 of California Public Contract Code.

C. Coordinate related Work and modify surrounding Work as required.

D. Schedule of Alternates:

1. Alternate No. 1 (Deductive):

   New Elevator and Related Work

2. Alternate No. 2 (Deductive):

   Window and Storefront replacement (Note: Providing solar control film to existing windows is part of this Alternate.)

3. Alternate No. 3 (Deductive):

   Exterior Paint

4. Alternate No. 4 (Deductive):

   Auditorium Interior Upgrades

5. Alternate No. 5 (Deductive):

   Sun Control Devices – Solar Tracking at Second Floor

6. Alternate No. 6 (Deductive):

   Temporary Air Conditioning at Second Floor during Construction Phase 1B

1.03 CHANGE PROCEDURES

A. Written Order: Architect will advise of minor changes in Work not involving adjustment to Contract Price or Contract Time as authorized by General Conditions, by issuing Architect’s Supplemental Instructions or Instruction Bulletins.

B. Request For Proposal: VA may issue a Request For Proposal or Instruction Bulletin that includes detailed description of proposed change with supplementary or revised drawings and specifications, change in Contract Time for executing change and period of time during which requested price will be considered valid. Contractor shall prepare and submit an estimate within 7 days.

C. Change Order Request: Contractor may propose changes by submitting Change Order Request to Architect, describing proposed change and its full effect on Work. Include statement-describing reason for change, and effect on Contract Price and Contract Time with full documentation and statement describing effect on Work by separate or other contractors. Document any requested substitutions in accordance with Division 01, General Requirements.

D. Construction Change Directive: Architect may issue Construction Change Directives or Instruction Bulletins signed by Owner and Architect directing Contractor to proceed with change in Work expeditiously. Document will describe changes in Work and designate method of determining any change in Contract Price or Contract Time, if any. Contractor shall promptly execute the change.

E. Change Order: Issued in accordance with the General Conditions and Supplementary Conditions.

F. Stipulated Price Change Order: Based on a Request For Proposal or Instruction Bulletin and Contractor's fixed price quotation or Contractor's Change Order Request as approved by Architect.

G. Time and Material Change Orders: Submit itemized account and supporting data after completion of change, within time limits indicated in Conditions of Contract. Architect will determine change allowable in Contract Price and Contract Time as provided in Contract Documents.
   1. Maintain detailed records of work done on Time and Material basis. Provide full information required for evaluation of proposed changes, and to substantiate costs for changes in Work.
   2. Refer to the General Conditions for additional requirements.

H. Change Order Forms: AIA G701 Change Order or Architect's forms.

I. Execution of Change Orders: Architect will issue Change Orders for signature of parties as provided in Conditions of the Contract.

1.04 SCHEDULE OF VALUES

A. Submit printed schedule on AIA Forms G702 and G703 - Application and Certificate for Payment and Continuation Sheet. Contractor's standard form or electronic media printout will be considered, submit sample forms to Architect for approval.
   1. Submit application for progress payment in accordance with the General and Supplementary Conditions.
   2. AIA Forms may be purchased by visiting website www.aia.org.

B. Submit Schedule of Values in duplicate within 15 calendar days after date of Owner-Contractor Agreement for Architect’s approval.

C. Format: Utilize Table of Contents of this Project Manual. Identify each line item with number and title of the major Specification Section. Identify site mobilization and bonds and insurance. On projects of more than one building, list buildings separately. List mechanical, electrical, plumbing and fire protection Work separately for each building and for site Work.

D. Break down the plumbing and mechanical portions of the work at a minimum into a rough, finish, including air balance and electrical portion.

E. Break out rough grading, fine grading, and underground utilities.

F. Include separate line items, showing amount of General Contractor's overhead and profit, bonds and insurance, supervision, and then remainder of general items.

G. Revise schedule to list approved Change Orders, with each Application for Payment.

PART 2 - PRODUCTS

NOT USED.

PART 3 - EXECUTION

NOT USED.

END OF SECTION

SECTION 01 32 16.13
NETWORK ANALYSIS SCHEDULES

PART 1- GENERAL

1.1 DESCRIPTION:

A. The Contractor shall develop a Network Analysis System (NAS) plan and schedule demonstrating fulfillment of the contract requirements, shall keep the network up-to-date in accordance with the requirements of this section and shall utilize the plan for scheduling, coordinating and monitoring work under this contract (including all activities of subcontractors, equipment vendors and suppliers). Conventional Critical Path Method (CPM) Precedence Diagramming Method (PDM) technique will be utilized to satisfy both time and cost applications. All schedule data and reports required under this specification section shall be based upon regular total float, not relative total float schedules.

1.2 CONTRACTOR'S REPRESENTATIVE:

A. The Contractor shall designate an authorized representative in the firm who will be responsible for the preparation of the network diagram, review and report progress of the project with and to the Contracting Officer's representative.

B. The Contractor's representative shall have direct project control and complete authority to act on behalf of the Contractor in fulfilling the requirements of this specification section and such authority shall not be interrupted throughout the duration of the project.

1.3 CONTRACTOR'S CONSULTANT:

A. To prepare the network diagram, and compact disk(s), which reflects the Contractor's project plan, the Contractor shall engage an independent CPM consultant who is skilled in the time and cost application of scheduling using (PDM) network techniques for construction projects, the cost of which is included in the Contractor's bid. This consultant shall not have any financial or business ties to the Contractor, and shall not be an affiliate or subsidiary company of the Contractor, and shall not be employed by an affiliate or subsidiary company of the Contractor.

B. (i) Prior to engaging a consultant, and within 10 calendar days after award of the contract, the Contractor shall submit to the Contracting Officer:

1. The name and address of the proposed consultant.

2. Sufficient information to show that the proposed consultant has the qualifications to meet the requirements specified in the preceding paragraph.
3. A list of prior construction projects, along with selected PDM network diagram samples on current projects which the proposed consultant has performed complete project scheduling services. These network diagram samples must show complete project planning for a project of similar size and scope as covered under this contract.

C. The Contracting Officer has the right to approve or disapprove employment of the proposed consultant, and will notify the Contractor of the VA decision within seven calendar days from receipt of information. In case of disapproval, the Contractor shall resubmit another consultant within 10 calendar days for renewed consideration. The Contractor must have their CPM Consultant approved prior to (i) submitting any diagram.

1.4 COMPUTER PRODUCED SCHEDULES

A. The contractor shall provide to the VA, Senior Resident Engineer and CPM Schedule Analyst, monthly computer processing of all computer-produced time/cost schedules and reports generated from monthly project updates. This monthly computer service will include: three copies of up to five different reports (inclusive of all pages) available within the user defined reports of Primavera (P3 or P6) to the contracting officer’s representative; a hard copy listing of all project schedule changes, and associated data, made at the update and an electronic file of this data in Primavera (P3 or P6) batch format; and the resulting monthly updated schedule in a compressed electronic file in Primavera (P3 or P6), (PDM) format. These must be submitted with and substantively support the contractor’s monthly payment request and the signed lookahead report. The resident engineer shall identify the five different report formats that the contractor shall provide based upon the monthly schedule updates.

B. The contractor is responsible for the correctness and timeliness of the computer-produced reports. The Contractor is also responsible for the accurate and timely submittal of the updated project schedule and all CPM data necessary to produce the computer reports and payment request that is specified.

C. The VA shall report errors in computer-produced reports to the Contractor’s representative within ten calendar days from receipt of reports. The Contractor will reprocess the computer-produced reports and

associated compact disk(s), when requested by the Contracting Officer’s representative, to correct errors which affect the payment and schedule for the project.

1.5 THE COMPLETE PROJECT NETWORK DIAGRAM SUBMITTAL

A. Within 45 calendar days (60 calendar days on projects over $50,000,000) after receipt of Notice to Proceed, the Contractor shall submit for the Contracting Officer's review; three blue line copies of the complete network diagram on sheets of paper 765 x 1070 mm (30 x 42 inches) and an electronic file in a compressed Primavera (P3 or P6), (PDM) format. The submittal shall also include three copies of a computer-produced activity/event ID schedule showing project duration; phase completion dates; and other data, including event cost. Each activity/event on the computer-produced schedule shall contain as a minimum, but not limited to, activity/event ID, duration, predecessor and successor relationships, trade code, area code, description, budget amount, early start date, early finish date, late start date, late finish date and total float. Work activity/event relationships shall be restricted to finish-to-start and start-to-start without lead or lag constraints. Activity/event date constraints, not required by the contract, will not be accepted unless submitted to and approved by the Contracting Officer. The contractor shall make a separate written detailed request to the Contracting Officer identifying these date constraints and secure the Contracting Officer’s written approval before incorporating them into the network diagram. The Contracting Officer’s separate approval of the network diagram shall not excuse the contractor of this requirement. Logic events (non-work) will be permitted where necessary to reflect proper logic among work events, but must have a zero duration. The complete working network diagram shall reflect the Contractor's approach to scheduling the complete project. **The final network diagram in its original form shall contain no contract changes or delays which may have been incurred during the final network diagram development period and shall reflect the entire contract duration as defined in the bid documents.** These changes/delays shall be entered at the first update after the final network diagram has been approved. The Contractor should provide their requests for time and supporting time extension analysis for contract time as a result of contract changes/delays, after this update, and in accordance with Article, ADJUSTMENT OF CONTRACT COMPLETION.

B. Within 30 calendar days after receipt of the complete project network diagram, the Contracting Officer or his representative, will do one or both of the following:
   1. Notify the Contractor concerning his actions, opinions, and objections.
   2. A meeting with the Contractor at or near the job site for joint review, correction or adjustment of the proposed plan will be scheduled if required. Within 14 calendar days after the joint review, the Contractor shall revise and shall submit three blue line copies of the revised network diagram, three copies of the revised computer-produced activity/event ID schedule and a revised electronic file as specified by the Contracting Officer. The revised submission will be reviewed by the Contracting Officer and, if found to be as previously agreed upon, will be approved.

C. The approved baseline network diagram schedule and the corresponding computer-produced schedule(s) shall constitute the approved baseline schedule until subsequently revised in accordance with the requirements of this section.

D. The Complete Project Network Diagram will contain approximately _____work activities/events.

1.6 WORK ACTIVITY/EVENT COST DATA

A. The Contractor shall cost load all work activities/events except procurement activities. The cost loading shall reflect the appropriate level of effort of the work activities/events. The cumulative amount of all cost loaded work activities/events (including alternates) shall equal the total contract price. Prorate overhead, profit and general conditions on all work activities/events for the entire project length. The contractor shall generate from this information cash flow curves indicating graphically the total percentage of work activity/event dollar value scheduled to be in place on early finish, late finish. These cash flow curves will be used by the Contracting Officer to assist him in determining approval or disapproval of the cost loading. In the event of disapproval, the Contractor shall revise and resubmit in accordance with Article, THE COMPLETE PROJECT NETWORK DIAGRAM SUBMITTAL. Negative work activity/event cost data will not be acceptable, except on VA issued contract changes.

B. The Contractor shall cost load work activities/events for guarantee period services, test, balance and adjust various systems in accordance with the provisions in the FAR 52.232 – 5 (PAYMENTS UNDER FIXED-PRICE CONSTRUCTION), Article, and VAAR 852.236 - 83(PAYMENTS UNDER FIXED-PRICE CONSTRUCTION).

C. In accordance with Article PERFORMANCE OF WORK BY THE CONTRACTOR in FAR 52.236 – 1 and VAAR 852.236 - 72, the Contractor shall submit, simultaneously with the cost per work activity/event of the construction schedule required by this Section, a responsibility code for all activities/events of the project for which the Contractor's forces will perform the work.

D. The Contractor shall cost load work activities/events for all BID ITEMS. The sum of the cost loading for each bid item work activities/events shall equal the value of the item in the Contractors' bid.

E. Work activities/events for Contractor bond shall have a trade code and area code of BOND.

1.7 NETWORK DIAGRAM REQUIREMENTS

A. Show on the network diagram the sequence and interdependence of work activities/events required for complete performance of all items of work. In preparing the network diagram, the Contractor shall:

1. Exercise sufficient care to produce a clear, legible and accurate network diagram, refer to the drawing, CPM-1 (Sample CPM Network). Computer plotted network diagrams shall legibly display and plot all information required by the VA CPM activity/event legend or the computer plotted network diagram will not be acceptable. If the computer plotted network diagram is not found acceptable by the contracting officer’s representative, then the network diagram will need to be hand drafted and meet legibility requirements. Group activities related to specific physical areas of the project, on the network diagram for ease of understanding and simplification. Provide a key plan on each network diagram sheet showing the project area associated with the work activities/events shown on that sheet.

2. Show the following on each work activity/event:

a. Activity/Event ID number.

b. Concise description of the work represented by the activity/event. (35 characters or less including spaces preferred).

c. Performance responsibility or trade code (five alpha characters or less): GEN, MECH, ELEC, CARP, PLAST, or other acceptable abbreviations.

d. Duration (in work days.)

e. Cost (in accordance with Article, ACTIVITY/EVENT COST DATA of this section and less than $9,999,999 per activity).

f. Work location or area code (five characters or less), descriptive of the area involved.

g. Manpower required (average number of men per day).

h. The SYMBOL LEGEND format shown below and on the drawing, CPM-1 (Sample CPM Network) is mandatory and shall be followed in preparing final network diagrams.

SYMBOL LEGEND

Show Network Diagram page number location(s) for all incoming/outgoing node connector(s).

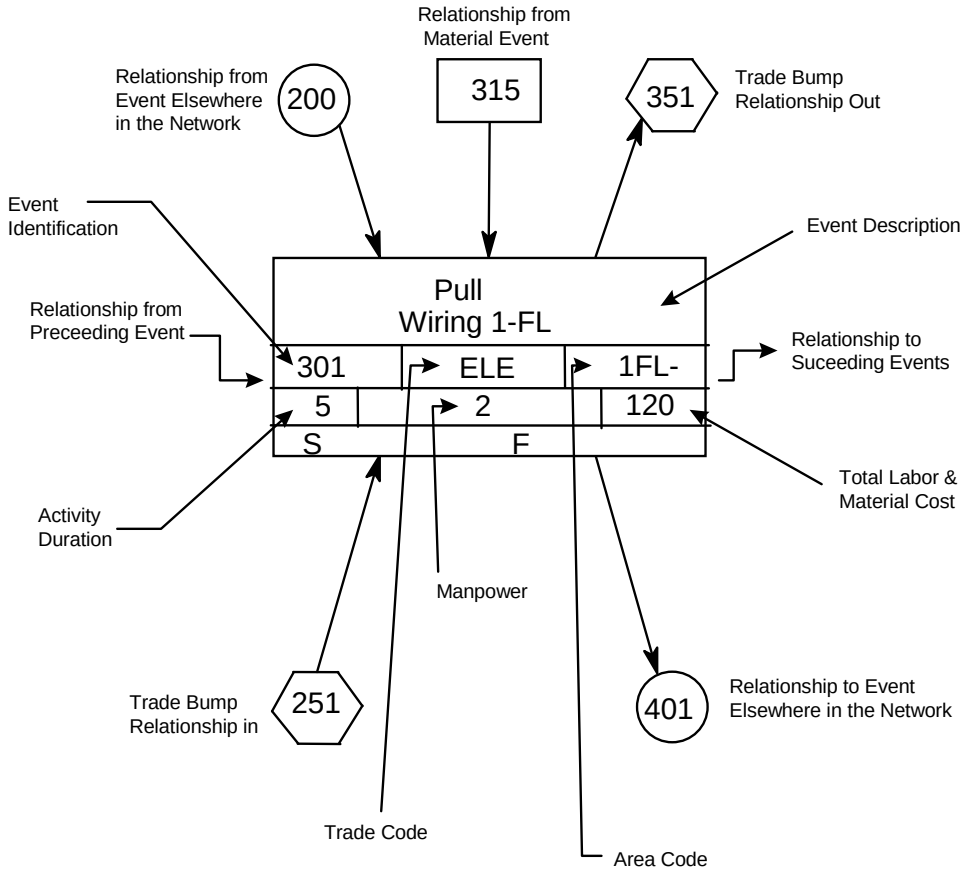

3. Show activities/events as:
   a. Contractor's time required for submittal of shop drawings, templates, fabrication, delivery and similar pre-construction work.
   b. Contracting Officer's and Architect-Engineer's review and approval of shop drawings, equipment schedules, samples, template, or similar items.
   c. Interruption of VA Medical Center utilities, delivery of Government furnished equipment, and rough-in drawings, project phasing and any other specification requirements.
   d. Test, balance and adjust various systems and pieces of equipment, maintenance and operation manuals, instructions and preventive maintenance tasks.
   e. VA inspection and acceptance activity/event with a minimum duration of five work days at the end of each phase and immediately preceding any VA move activity/event required by the contract phasing for that phase. Schedule these activities/events so that only one phase is scheduled for completion within the same 30 consecutive calendar day period (except for those phases immediately preceding the final acceptance). Maintain this scheduling condition throughout the length of the contract unless waived by the Contracting Officer’s representative in writing.
   f. Bid items other than the Base Bid (ITEM 1) shall have trade codes corresponding to the appropriate bid item number (e.g., ITM 3, ITM 4 and other items).
4. Show not only the activities/events for actual construction work for each trade category of the project, but also trade relationships to indicate the movement of trades from one area, floor, or building, to another area, floor, or building, for at least five trades who are performing major work under this contract.
5. Break up the work into activities/events of a duration no longer than 20 work days each, except as to non-construction activities/events (i.e., procurement of materials, delivery of equipment, concrete and asphalt curing) and any other activities/events for which the Contracting Officer may approve the showing of a longer duration. The duration for VA approval of any required submittal, shop drawing, or other submittals shall not be less than 20 work days. Refer to drawing CPM-1 for VA approval activities/events which will require

minimum duration longer than 20 workdays. The construction time as determined by the CPM schedule from early start to late finish for any sub-phase, phase or the entire project shall not exceed the contract time(s) specified or shown.

6. Describe work activities/events clearly, so the work is readily identifiable for assessment of completion. Activities/events labeled "start," "continue," or "completion," are not specific and will not be allowed. Lead and lag time activities will not be acceptable.
7. Uniquely number each activity/event with numbers ranging from 1 to 99998 only. The network diagram should be generally numbered in such a way to reflect either discipline, phase or location of the work.

B. Submit the following supporting data in addition to the network diagram, activity/event ID schedule and electronic file (s). Failure of the Contractor to include this data will delay the review of the submittal until the Contracting Officer is in receipt of the missing data:
   1. The proposed number of working days per week.
   2. The holidays to be observed during the life of the contract (by day, month, and year).
   3. The planned number of shifts per day.
   4. The number of hours per shift.
   5. List the major construction equipment to be used on the site, describing how each piece relates to and will be used in support of the submitted network diagram work activities/events.
   6. Provide a typed, doubled spaced, description, at least one page in length, of the plan and your approach to constructing the project.

C. To the extent that the network diagram or any revised network diagram shows anything not jointly agreed upon, it shall not be deemed to have been approved by the Contracting Officer. Failure to include any element of work required for the performance of this contract shall not excuse the Contractor from completing all work required within any applicable completion date of each phase regardless of the Contracting Officer's approval of the network diagram.

D. Compact Disk Requirements and CPM Activity/Event Record Specifications: Submit to the VA (Senior resident Engineer and CPM Schedule Analyst) an electronic file(s) containing one file of the data required to produce a Primavera (P3 or P6), (PDM) produced schedule, reflecting all the activities/events of the complete project network diagram being submitted.

1.8 PAYMENT TO THE CONTRACTOR:

A. Monthly, the contractor shall submit in Owner's Forms, application and certificate for payment documents reflecting updated schedule activities and cost data in accordance with the provisions of the following Article, PAYMENT AND PROGRESS REPORTING, as the basis upon which progress payments will be made pursuant to Article FAR 52.232 – 5 (PAYMENTS UNDER FIXED-PRICE CONSTRUCTION), and VAAR 852.236 - 83(PAYMENTS UNDER FIXED-PRICE CONSTRUCTION). The Contractor is entitled to a monthly progress payment upon approval of estimates as determined from the currently approved updated computer-produced calendar-dated schedule unless, in special situations, the Contracting Officer permits an exception to this requirement. Monthly payment requests shall include: three copies of up to five different reports (inclusive of all pages) available within the user defined reports of Primavera (P3 or P6), (PDM) to the contracting officer’s representative; a listing of all project schedule changes, and associated data, made at the update; and an electronic file (s) of the resulting monthly updated schedule in a compressed Primavera (P3 or P6), (PDM) format. These must be submitted with and substantively support the contractor’s monthly application and certificate for payment request documents.

B. When the Contractor fails or refuses to furnish to the Contracting Officer the information and the associated updated Primavera (P3 or P6), (PDM) schedule in electronic format, which, in the sole judgment of the Contracting Officer, is necessary for processing the monthly progress payment, the Contractor shall not be deemed to have provided an estimate and supporting schedule data upon which progress payment may be made.

1.9 PAYMENT AND PROGRESS REPORTING

A. Monthly job site progress meetings shall be held on dates mutually agreed to by the Contracting Officer (or Contracting Officer's representative) and the Contractor. Contractor and the CPM consultant will be required to attend all monthly progress meetings. Presence of Subcontractors during progress meeting is optional unless required by the Contracting Officer (or Contracting Officer's representative). The Contractor shall update the project schedule and all other data required by this section shall be accurately filled in and completed prior to the monthly progress meeting. The Contractor shall provide this information to the Contracting Officer or the VA representative in completed form

three work days in advance of the progress meeting. Job progress will be reviewed to verify:

1. Actual start and/or finish dates for updated/completed activities/events.
2. Remaining duration, required to complete each activity/event started, or scheduled to start, but not completed.
3. Logic, time and cost data for change orders, and supplemental agreements that are to be incorporated into the network diagram and computer-produced schedules. Changes in activity/event sequence and duration which have been made pursuant to the provisions of following Article, ADJUSTMENT OF CONTRACT COMPLETION.
4. Percentage for completed and partially completed activities/events.
5. Logic and duration revisions required by this section of the specifications.
6. Activity/event duration and percent complete shall be updated independently.

B. The Contractor shall submit a narrative report as a part of his monthly review and update, in a form agreed upon by the Contractor and the Contracting Officer. The narrative report shall include a description of problem areas; current and anticipated delaying factors and their estimated impact on performance of other activities/events and completion dates; and an explanation of corrective action taken or proposed. This report is in addition to the daily reports pursuant to the provisions of Article, DAILY REPORT OF WORKERS AND MATERIALS in the GENERAL CONDITIONS.

C. After completion of the joint review and the Contracting Officer's approval of all entries, the contractor will generate an updated computer-produced calendar-dated schedule and supply the Contracting Officer’s representative with reports in accordance with the Article, COMPUTER PRODUCED SCHEDULES, specified.

D. After completing the monthly schedule update, the contractor’s scheduling consultant shall rerun all current period contract change(s) against the prior approved monthly project schedule. The analysis shall only include original workday durations and schedule logic agreed upon by the contractor and resident engineer for the contract change(s). When there is a disagreement on logic and/or durations, the consultant shall use the schedule logic and/or durations provided and approved by the resident engineer. After each rerun update, the resulting electronic

project schedule data file shall be appropriately identified and submitted to the VA in accordance to the requirements listed in articles 1.4 and 1.7. This electronic submission is separate from the regular monthly project schedule update requirements and shall be submitted to the resident engineer within fourteen (14) calendar days of completing the regular schedule update. **Before inserting the contract changes durations, care must be taken to ensure that only the original durations will be used for the analysis, not the reported durations after progress. In addition, once the final network diagram is approved, the contractor must recreate all manual progress payment updates on this approved network diagram and associated reruns for contract changes in each of these update periods as outlined above for regular update periods. This will require detailed record keeping for each of the manual progress payment updates.**

E. After VA acceptance and approval of the final network diagram, and after each monthly update, the contractor shall submit to the Contracting Officer three blue line copies of a revised complete network diagram showing all completed and partially completed activities/events, contract changes and logic changes made on the intervening updates or at the first update on the final diagram. The Contracting Officer may elect to have the contractor do this on a less frequent basis, but it shall be done on a quarterly basis as a minimum.

F. Following approval of the CPM schedule, the VA, the General Contractor, its approved CPM Consultant, RE office representatives, and all subcontractors needed, as determined by the SRE, shall meet to discuss the monthly updated schedule. The main emphasis shall be to address work activities to avoid slippage of project schedule and to identify any necessary actions required to maintain project schedule during the reporting period. The Government representatives and the Contractor should conclude the meeting with a clear understanding of those work and administrative actions necessary to maintain project schedule status during the reporting period. This schedule coordination meeting will occur after each monthly project schedule update meeting utilizing the resulting schedule reports from that schedule update. If the project is behind schedule, discussions should include ways to prevent further slippage as well as ways to improve the project schedule status, when appropriate.

1.10 RESPONSIBILITY FOR COMPLETION

A. Whenever it becomes apparent from the current monthly progress review meeting or the monthly computer-produced calendar-dated schedule that phasing or contract completion dates will not be met, the Contractor shall execute some or all of the following remedial actions:
   1. Increase construction manpower in such quantities and crafts as necessary to eliminate the backlog of work.
   2. Increase the number of working hours per shift, shifts per working day, working days per week, the amount of construction equipment, or any combination of the foregoing to eliminate the backlog of work.
   3. Reschedule the work in conformance with the specification requirements.

B. Prior to proceeding with any of the above actions, the Contractor shall notify and obtain approval from the Contracting Officer for the proposed schedule changes. If such actions are approved, the CPM revisions shall be incorporated by the Contractor into the network diagram before the next update, at no additional cost to the Government.

1.11 CHANGES TO NETWORK DIAGRAM AND SCHEDULE

A. Within 30 calendar days after VA acceptance and approval of any updated computer-produced schedule, the Contractor will submit a revised network diagram, the associated compact disk(s), and a list of any activity/event changes including predecessors and successors for any of the following reasons:
   1. Delay in completion of any activity/event or group of activities/events, indicate an extension of the project completion by 20 working days or 10 percent of the remaining project duration, whichever is less. Such delays which may be involved with contract changes, strikes, unusual weather, and other delays will not relieve the Contractor from the requirements specified unless the conditions are shown on the CPM as the direct cause for delaying the project beyond the acceptable limits.
   2. Delays in submittals, or deliveries, or work stoppage are encountered which make rescheduling of the work necessary.
   3. The schedule does not represent the actual prosecution and progress of the project.
   4. When there is, or has been, a substantial revision to the activity/event costs of the network diagram regardless of the cause for these revisions.

B. CPM revisions made under this paragraph which affect the previously approved computer-produced schedules for Government furnished equipment, vacating of areas by the VA Medical Center, contract phase(s) and sub phase(s), utilities furnished by the Government to the Contractor, or any other previously contracted item, must be furnished in writing to the Contracting Officer for approval.

C. Contracting Officer's approval for the revised network diagram and all relevant data is contingent upon compliance with all other paragraphs of this section and any other previous agreements by the Contracting Officer or the VA representative.

D. The cost of revisions to the network diagram resulting from contract changes will be included in the proposal for changes in work as specified in Article, FAR 52.243 -4 (CHANGES), VAAR 852.236 – 88 (CHANGES – SUPPLEMENTS), and will be based on the complexity of the revision or contract change, man hours expended in analyzing the change, and the total cost of the change.

E. The cost of revisions to the network diagram not resulting from contract changes is the responsibility of the Contractor.

1.12 ADJUSTMENT OF CONTRACT COMPLETION

A. The contract completion time will be adjusted only for causes specified in this contract. Request for an extension of the contract completion date by the Contractor shall be supported with a justification, CPM data and supporting evidence as the Contracting Officer may deem necessary for determination as to whether or not the Contractor is entitled to an extension of time under the provisions of the contract. Submission of proof based on revised activity/event logic, durations (in work days) and costs is obligatory to any approvals. The schedule must clearly display that the Contractor has used, in full, all the float time available for the work involved in this request. The Contracting Officer's determination as to the total number of days of contract extension will be based upon the current computer-produced calendar-dated schedule for the time period in question and all other relevant information.

B. Actual delays in activities/events which, according to the computer-produced calendar-dated schedule, do not affect the extended and predicted contract completion dates shown by the critical path in the network, will not be the basis for a change to the contract completion date. The Contracting Officer will within a reasonable time

after receipt of such justification and supporting evidence, review the facts and advise the Contractor in writing of the Contracting Officer's decision.

C. The Contractor shall submit each request for a change in the contract completion date to the Contracting Officer in accordance with the provisions specified under Article, FAR 52.243 -4 (CHANGES), VAAR 852.236 – 88 (CHANGES – SUPPLEMENTS). The Contractor shall include, as a part of each change order proposal, a sketch showing all CPM logic revisions, duration (in work days) changes, and cost changes, for work in question and its relationship to other activities on the approved network diagram.

D. All delays due to non-work activities/events such as RFI’s, WEATHER, STRIKES, and similar non-work activities/events shall be analyzed on a month by month basis.

1.13 Construction Schedule Risk Analysis / Mitigation Plan

A. **Schedule Risk Analysis** – The contractor shall conduct the statistical schedule risk analysis based on the above detailed construction activities in the Day 1 approved diagram, identifying major schedule risk areas and recommended risk mitigation plans as outlined below.

B. The risk analysis shall be conducted by a person or firm skilled in the statistical method of schedule risk analysis based on the (PDM) network techniques for major construction projects, preferably in the major health care related projects. The cost of this service shall be included in the Contractor's proposal.

C. The Contracting Officer has the right to approve or disapprove the Person or firm designated to perform the risk analysis.

1.14 Risk Analysis Format / Requirements / Submittals

A. **Risk Analysis Software / Format** - Within 45 calendar days (60 calendar days on projects over $50,000,000) after receipt of Notice to Proceed, the Contractor shall submit for the Contracting Officer's review; a Risk Analysis software to be utilized, the method of performing the analysis, the format of presenting the data and the reports for VA approval.

B. Conduct Risk Analysis **/ Submittals - Based on the approved software / format, the consultant shall** perform statistical risk analysis on the detailed approved Day 1 diagram. The contractor shall review and utilize any previous Risk analysis performed by the A/E of record based on the “semi-detailed” (yet at an overall level) construction logic and schedule to ensure the continuity of previous schedule risk analysis.

C. The contractor's project manager and Superintendent shall identify the major schedule risk areas and possible risk mitigation strategy/plan and record it in a narrative format, with **electronic file submission** to the VA. **The risk analysis exercise shall be performed or updated at least on a quarterly basis or as directed by the VA Contracting officer.**

D. The submittal shall include three copies of a computer-produced risk analysis results, predicting the various meaningful probability curves of achieving the contract schedules. It shall also include a detailed narrative list of all major and minor potential and specific schedule and cost risk areas, and a contractor's recommendations of mitigating the identified risks which must be addressed by the VA Project and Resident engineer teams to maintain the contract schedule.

- - - E N D - - -

SECTION 01 33 23
SHOP DRAWINGS, PRODUCT DATA, AND SAMPLES

1-1. Refer to Articles titled SPECIFICATIONS AND DRAWINGS FOR CONSTRUCTION (FAR 52.236-21) and, SPECIAL NOTES (VAAR 852.236-91), in GENERAL CONDITIONS.

1-2. For the purposes of this contract, samples (including laboratory samples to be tested), test reports, certificates, and manufacturers' literature and data shall also be subject to the previously referenced requirements. The following text refers to all items collectively as SUBMITTALS.

1-3. Submit for approval, all of the items specifically mentioned under the separate sections of the specification, with information sufficient to evidence full compliance with contract requirements. Materials, fabricated articles and the like to be installed in permanent work shall equal those of approved submittals. After an item has been approved, no change in brand or make will be permitted unless:

A. Satisfactory written evidence is presented to, and approved by Contracting Officer, that manufacturer cannot make scheduled delivery of approved item or;
B. Item delivered has been rejected and substitution of a suitable item is an urgent necessity or;
C. Other conditions become apparent which indicates approval of such substitute item to be in best interest of the Government.

1-4. Forward submittals in sufficient time to permit proper consideration and approval action by Government. Time submission to assure adequate lead time for procurement of contract - required items. Delays attributable to untimely and rejected submittals (including any laboratory samples to be tested) will not serve as a basis for extending contract time for completion.

1-5. Submittals will be reviewed for compliance with contract requirements by Architect-Engineer, and action thereon will be taken by Resident Engineer on behalf of the Contracting Officer.

1-6. Upon receipt of submittals, Architect-Engineer will assign a file number thereto. Contractor, in any subsequent correspondence, shall refer to

this file and identification number to expedite replies relative to previously approved or disapproved submittals.

1-7. The Government reserves the right to require additional submittals, whether or not particularly mentioned in this contract. If additional submittals beyond those required by the contract are furnished pursuant to request therefor by Contracting Officer, adjustment in contract price and time will be made in accordance with Articles titled CHANGES (FAR 52.243-4) and CHANGES - SUPPLEMENT (VAAR 852.236-88) of the GENERAL CONDITIONS.

1-8. Schedules called for in specifications and shown on shop drawings shall be submitted for use and information of Department of Veterans Affairs and Architect-Engineer. However, the Contractor shall assume responsibility for coordinating and verifying schedules. The Contracting Officer and Architect- Engineer assumes no responsibility for checking schedules or layout drawings for exact sizes, exact numbers and detailed positioning of items.

1-9. Submittals must be submitted by Contractor only and shipped prepaid. Contracting Officer assumes no responsibility for checking quantities or exact numbers included in such submittals.

A. Submit samples required by Section 09 06 00, SCHEDULE FOR FINISHES, in quadruplicate. Submit other samples in single units unless otherwise specified. Submit shop drawings, schedules, manufacturers' literature and data, and certificates in quadruplicate, except where a greater number is specified.

B. Submittals will receive consideration only when covered by a transmittal letter signed by Contractor. Letter shall be sent via first class mail and shall contain the list of items, name of Medical Center name of Contractor, contract number, applicable specification paragraph numbers, applicable drawing numbers (and other information required for exact identification of location for each item), manufacturer and brand, ASTM or Federal Specification Number (if any) and such additional information as may be required by specifications for particular item being furnished. In addition, catalogs shall be marked to indicate specific items submitted for approval.

1. A copy of letter must be enclosed with items, and any items received without identification letter will be considered "unclaimed goods" and held for a limited time only.

2. Each sample, certificate, manufacturers' literature and data shall be labeled to indicate the name and location of the Medical Center, name of Contractor, manufacturer, brand, contract number and ASTM or Federal Specification Number as applicable and location(s) on project.
3. Required certificates shall be signed by an authorized representative of manufacturer or supplier of material, and by Contractor.

C. In addition to complying with the applicable requirements specified in preceding Article 1.9, samples which are required to have Laboratory Tests (those preceded by symbol "LT" under the separate sections of the specification shall be tested, at the expense of Contractor, in a commercial laboratory approved by Contracting Officer.
1. Laboratory shall furnish Contracting Officer with a certificate stating that it is fully equipped and qualified to perform intended work, is fully acquainted with specification requirements and intended use of materials and is an independent establishment in no way connected with organization of Contractor or with manufacturer or supplier of materials to be tested.
2. Certificates shall also set forth a list of comparable projects upon which laboratory has performed similar functions during past five years.
3. Samples and laboratory tests shall be sent directly to approved commercial testing laboratory.
4. Contractor shall send a copy of transmittal letter to both Resident Engineer and to Architect-Engineer simultaneously with submission of material to a commercial testing laboratory.
5. Laboratory test reports shall be sent directly to Resident Engineer for appropriate action.
6. Laboratory reports shall list contract specification test requirements and a comparative list of the laboratory test results. When tests show that the material meets specification requirements, the laboratory shall so certify on test report.
7. Laboratory test reports shall also include a recommendation for approval or disapproval of tested item.

D. If submittal samples have been disapproved, resubmit new samples as soon as possible after notification of disapproval. Such new samples shall be marked "Resubmitted Sample" in addition to containing other previously specified information required on label and in transmittal letter.

E. Approved samples will be kept on file by the Resident Engineer at the site until completion of contract, at which time such samples will be delivered to Contractor as Contractor's property. Where noted in technical sections of specifications, approved samples in good condition may be used in their proper locations in contract work. At completion of contract, samples that are not approved will be returned to Contractor only upon request and at Contractor's expense. Such request should be made prior to completion of the contract. Disapproved samples that are not requested for return by Contractor will be discarded after completion of contract.

F. Submittal drawings (shop, erection or setting drawings) and schedules, required for work of various trades, shall be checked before submission by technically qualified employees of Contractor for accuracy, completeness and compliance with contract requirements. These drawings and schedules shall be stamped and signed by Contractor certifying to such check.

1. For each drawing required, submit one legible photographic paper or vellum reproducible.
2. Reproducible shall be full size.
3. Each drawing shall have marked thereon, proper descriptive title, including Medical Center location, project number, manufacturer's number, reference to contract drawing number, detail Section Number, and Specification Section Number.
4. A space 120 mm by 125 mm (4-3/4 by 5 inches) shall be reserved on each drawing to accommodate approval or disapproval stamp.
5. Submit drawings, ROLLED WITHIN A MAILING TUBE, fully protected for shipment.
6. One reproducible print of approved or disapproved shop drawings will be forwarded to Contractor.
7. When work is directly related and involves more than one trade, shop drawings shall be submitted to Architect-Engineer under one cover.

1-10. Samples shop drawings, test reports, certificates and manufacturers' literature and data, shall be submitted for approval to

HMC Architects

_____

(Architect-Engineer)

1827 E. Fir Avenue, Studio 103

_____

(A/E P.O. Address)

Fresno, California 93720

_____

(City, State and Zip Code)

1-11. At the time of transmittal to the Architect-Engineer, the Contractor shall also send a copy of the complete submittal directly to the Resident Engineer.

- - - E N D - - -

SECTION 01 42 19
REFERENCE STANDARDS

PART 1 - GENERAL

1.1 DESCRIPTION

This section specifies the availability and source of references and standards specified in the project manual under paragraphs APPLICABLE PUBLICATIONS and/or shown on the drawings.

1.2 AVAILABILITY OF SPECIFICATIONS LISTED IN THE GSA INDEX OF FEDERAL SPECIFICATIONS, STANDARDS AND COMMERCIAL ITEM DESCRIPTIONS FPMR PART 101-29 (FAR 52.211-1) (AUG 1998)

A. The GSA Index of Federal Specifications, Standards and Commercial Item Descriptions, FPMR Part 101-29 and copies of specifications, standards, and commercial item descriptions cited in the solicitation may be obtained for a fee by submitting a request to – GSA Federal Supply Service, Specifications Section, Suite 8100, 470 East L'Enfant Plaza, SW, Washington, DC 20407, Telephone (202) 619-8925, Facsimile (202) 619-8978.

B. If the General Services Administration, Department of Agriculture, or Department of Veterans Affairs issued this solicitation, a single copy of specifications, standards, and commercial item descriptions cited in this solicitation may be obtained free of charge by submitting a request to the addressee in paragraph (a) of this provision. Additional copies will be issued for a fee.

1.3 AVAILABILITY FOR EXAMINATION OF SPECIFICATIONS NOT LISTED IN THE GSA INDEX OF FEDERAL SPECIFICATIONS, STANDARDS AND COMMERCIAL ITEM DESCRIPTIONS (FAR 52.211-4) (JUN 1988)

The specifications and standards cited in this solicitation can be examined at the following location:

DEPARMENT OF VETERANS AFFAIRS
Office of Construction & Facilities Management
Facilities Quality Service (00CFM1A)
811 Vermont Avenue, NW - Room 462
Washington, DC 20420
Telephone Numbers: (202) 461-8217 or (202) 461-8292
Between 9:00 AM - 3:00 PM

1.4 AVAILABILITY OF SPECIFICATIONS NOT LISTED IN THE GSA INDEX OF FEDERAL SPECIFICATIONS, STANDARDS AND COMMERCIAL ITEM DESCRIPTIONS (FAR 52.211-3) (JUN 1988)

The specifications cited in this solicitation may be obtained from the associations or organizations listed below.

AA Aluminum Association Inc.
http://www.aluminum.org

AABC Associated Air Balance Council
http://www.aabchq.com

AAMA American Architectural Manufacturer's Association
http://www.aamanet.org

AAN American Nursery and Landscape Association
http://www.anla.org

AASHTO American Association of State Highway and Transportation Officials
http://www.aashto.org

AATCC American Association of Textile Chemists and Colorists
http://www.aatcc.org

ACGIH American Conference of Governmental Industrial Hygienists
http://www.acgih.org

ACI American Concrete Institute
http://www.aci-int.net

ACPA American Concrete Pipe Association
http://www.concrete-pipe.org

ACPPA American Concrete Pressure Pipe Association
http://www.acppa.org

ADC Air Diffusion Council
http://flexibleduct.org

AGA American Gas Association
http://www.aga.org

AGC Associated General Contractors of America
http://www.agc.org

AGMA American Gear Manufacturers Association, Inc.
http://www.agma.org

AHAM Association of Home Appliance Manufacturers
http://www.aham.org

AISC American Institute of Steel Construction
http://www.aisc.org

AISI	American Iron and Steel Institute http://www.steel.org
AITC	American Institute of Timber Construction http://www.aitc-glulam.org
AMCA	Air Movement and Control Association, Inc. http://www.amca.org
ANLA	American Nursery & Landscape Association http://www.anla.org
ANSI	American National Standards Institute, Inc. http://www.ansi.org
APA	The Engineered Wood Association http://www.apawood.org
ARI	Air-Conditioning and Refrigeration Institute http://www.ari.org
ASAE	American Society of Agricultural Engineers http://www.asae.org
ASCE	American Society of Civil Engineers http://www.asce.org
ASHRAE	American Society of Heating, Refrigerating, and Air-Conditioning Engineers http://www.ashrae.org
ASME	American Society of Mechanical Engineers http://www.asme.org
ASSE	American Society of Sanitary Engineering http://www.asse-plumbing.org
ASTM	American Society for Testing and Materials http://www.astm.org
AWI	Architectural Woodwork Institute http://www.awinet.org
AWS	American Welding Society http://www.aws.org
AWWA	American Water Works Association http://www.awwa.org
BHMA	Builders Hardware Manufacturers Association http://www.buildershardware.com
BIA	Brick Institute of America http://www.bia.org

CAGI	Compressed Air and Gas Institute http://www.cagi.org
CGA	Compressed Gas Association, Inc. http://www.cganet.com
CI	The Chlorine Institute, Inc. http://www.chlorineinstitute.org
CISCA	Ceilings and Interior Systems Construction Association http://www.cisca.org
CISPI	Cast Iron Soil Pipe Institute http://www.cispi.org
CLFMI	Chain Link Fence Manufacturers Institute http://www.chainlinkinfo.org
CPMB	Concrete Plant Manufacturers Bureau http://www.cpmb.org
CRA	California Redwood Association http://www.calredwood.org
CRSI	Concrete Reinforcing Steel Institute http://www.crsi.org
CTI	Cooling Technology Institute http://www.cti.org
DHI	Door and Hardware Institute http://www.dhi.org
EGSA	Electrical Generating Systems Association http://www.egsa.org
EEI	Edison Electric Institute http://www.eei.org
EPA	Environmental Protection Agency http://www.epa.gov
ETL	ETL Testing Laboratories, Inc. http://www.et1.com
FAA	Federal Aviation Administration http://www.faa.gov
FCC	Federal Communications Commission http://www.fcc.gov
FPS	The Forest Products Society http://www.forestprod.org
GANA	Glass Association of North America http://www.cssinfo.com/info/gana.html/

FM	Factory Mutual Insurance http://www.fmglobal.com
GA	Gypsum Association http://www.gypsum.org
GSA	General Services Administration http://www.gsa.gov
HI	Hydraulic Institute http://www.pumps.org
HPVA	Hardwood Plywood & Veneer Association http://www.hpva.org
ICBO	International Conference of Building Officials http://www.icbo.org
ICEA	Insulated Cable Engineers Association Inc. http://www.icea.net
ICAC	Institute of Clean Air Companies http://www.icac.com
IEEE	Institute of Electrical and Electronics Engineers http://www.ieee.org\
IMSA	International Municipal Signal Association http://www.imsasafety.org
IPCEA	Insulated Power Cable Engineers Association
NBMA	Metal Buildings Manufacturers Association http://www.mbma.com
MSS	Manufacturers Standardization Society of the Valve and Fittings Industry Inc. http://www.mss-hq.com
NAAMM	National Association of Architectural Metal Manufacturers http://www.naamm.org
NAPHCC	Plumbing-Heating-Cooling Contractors Association http://www.phccweb.org.org
NBS	National Bureau of Standards See - NIST
NBBPVI	National Board of Boiler and Pressure Vessel Inspectors http://www.nationboard.org
NEC	National Electric Code See - NFPA National Fire Protection Association
NEMA	National Electrical Manufacturers Association http://www.nema.org

NFPA	National Fire Protection Association http://www.nfpa.org
NHLA	National Hardwood Lumber Association http://www.natlhardwood.org
NIH	National Institute of Health http://www.nih.gov
NIST	National Institute of Standards and Technology http://www.nist.gov
NLMA	Northeastern Lumber Manufacturers Association, Inc. http://www.nelma.org
NPA	National Particleboard Association 18928 Premiere Court Gaithersburg, MD 20879 (301) 670-0604
NSF	National Sanitation Foundation http://www.nsf.org
NWWDA	Window and Door Manufacturers Association http://www.nwwda.org
OSHA	Occupational Safety and Health Administration Department of Labor http://www.osha.gov
PCA	Portland Cement Association http://www.portcement.org
PCI	Precast Prestressed Concrete Institute http://www.pci.org
PPI	The Plastic Pipe Institute http://www.plasticpipe.org
PEI	Porcelain Enamel Institute, Inc. http://www.porcelainenamel.com
PTI	Post-Tensioning Institute http://www.post-tensioning.org
RFCI	The Resilient Floor Covering Institute http://www.rfci.com
RIS	Redwood Inspection Service See - CRA
RMA	Rubber Manufacturers Association, Inc. http://www.rma.org

SCMA	Southern Cypress Manufacturers Association http://www.cypressinfo.org
SDI	Steel Door Institute http://www.steeldoor.org
IGMA	Insulating Glass Manufacturers Alliance http://www.igmaonline.org
SJI	Steel Joist Institute http://www.steeljoist.org
SMACNA	Sheet Metal and Air-Conditioning Contractors National Association, Inc. http://www.smacna.org
SSPC	The Society for Protective Coatings http://www.sspc.org
STI	Steel Tank Institute http://www.steeltank.com
SWI	Steel Window Institute http://www.steelwindows.com
TCA	Tile Council of America, Inc. http://www.tileusa.com
TEMA	Tubular Exchange Manufacturers Association http://www.tema.org
TPI	Truss Plate Institute, Inc. 583 D'Onofrio Drive; Suite 200 Madison, WI 53719 (608) 833-5900
UBC	The Uniform Building Code See ICBO
UL	Underwriters' Laboratories Incorporated http://www.ul.com
ULC	Underwriters' Laboratories of Canada http://www.ulc.ca
WCLIB	West Coast Lumber Inspection Bureau 6980 SW Varns Road, P.O. Box 23145 Portland, OR 97223 (503) 639-0651
WRCLA	Western Red Cedar Lumber Association P.O. Box 120786

New Brighton, MN 55112

(612) 633-4334

WWPA Western Wood Products Association

http://www.wwpa.org

- - - E N D - - -

SECTION 01 45 29
TESTING LABORATORY SERVICES

PART 1 - GENERAL

1.1 DESCRIPTION:

This section specifies materials testing activities and inspection services required during project construction to be provided by a Testing Laboratory retained and paid by General Contractor.

1.2 APPLICABLE PUBLICATIONS:

A. The publications listed below form a part of this specification to the extent referenced. The publications are referred to in the text by the basic designation only.

B. American Association of State Highway and Transportation Officials (AASHTO):

T27-06.....Sieve Analysis of Fine and Coarse Aggregates

T96-02 (R2006).....Resistance to Degradation of Small-Size Coarse Aggregate by Abrasion and Impact in the Los Angeles Machine

T99-01 (R2004).....The Moisture-Density Relations of Soils Using a 2.5 Kg (5.5 lb.) Rammer and a 305 mm (12 in.) Drop

T104-99 (R2003).....Soundness of Aggregate by Use of Sodium Sulfate or Magnesium Sulfate

T180-01 (R2004).....Moisture-Density Relations of Soils using a 4.54 kg (10 lb.) Rammer and a 457 mm (18 in.) Drop

T191-02(R2006).....Density of Soil In-Place by the Sand-Cone Method

C. American Concrete Institute (ACI):

506.4R-94 (R2004).....Guide for the Evaluation of Shotcrete

D. American Society for Testing and Materials (ASTM):

A325-06.....Structural Bolts, Steel, Heat Treated, 120/105 ksi Minimum Tensile Strength

A370-07.....Definitions for Mechanical Testing of Steel Products

A416/A416M-06.....Steel Strand, Uncoated Seven-Wire for Prestressed Concrete

A490-06.....Heat Treated Steel Structural Bolts, 150 ksi Minimum Tensile Strength

C31/C31M-06.....Making and Curing Concrete Test Specimens in the Field
C33-03.....Concrete Aggregates
C39/C39M-05.....Compressive Strength of Cylindrical Concrete Specimens
C109/C109M-05.....Compressive Strength of Hydraulic Cement Mortars
C138-07.....Unit Weight, Yield, and Air Content (Gravimetric) of Concrete
C140-07.....Sampling and Testing Concrete Masonry Units and Related Units
C143/C143M-05.....Slump of Hydraulic Cement Concrete
C172-07.....Sampling Freshly Mixed Concrete
C173-07.....Air Content of freshly Mixed Concrete by the Volumetric Method
C330-05.....Lightweight Aggregates for Structural Concrete
C567-05.....Density Structural Lightweight Concrete
C780-07.....Pre-construction and Construction Evaluation of Mortars for Plain and Reinforced Unit Masonry
C1019-08.....Sampling and Testing Grout
C1064/C1064M-05.....Freshly Mixed Portland Cement Concrete
C1077-06.....Laboratories Testing Concrete and Concrete Aggregates for Use in Construction and Criteria for Laboratory Evaluation
C1314-07.....Compressive Strength of Masonry Prisms
D698-07.....Laboratory Compaction Characteristics of Soil Using Standard Effort
D1143-07.....Piles Under Static Axial Compressive Load
D1188-07.....Bulk Specific Gravity and Density of Compacted Bituminous Mixtures Using Paraffin-Coated Specimens
D1556-07.....Density and Unit Weight of Soil in Place by the Sand-Cone Method
D1557-07.....Laboratory Compaction Characteristics of Soil Using Modified Effort
D2166-06.....Unconfined Compressive Strength of Cohesive Soil
D2167-94(R2001).....Density and Unit Weight of Soil in Place by the Rubber Balloon Method

D2216-05.....Laboratory Determination of Water (Moisture) Content of Soil and Rock by Mass
D2922-05.....Density of soil and Soil-Aggregate in Place by Nuclear Methods (Shallow Depth)
D2974-07.....Moisture, Ash, and Organic Matter of Peat and Other Organic Soils
D3666-(2002).....Minimum Requirements for Agencies Testing and Inspection Bituminous Paving Materials
D3740-07.....Minimum Requirements for Agencies Engaged in the Testing and Inspecting Road and Paving Material
E94-04.....Radiographic Testing
E164-03.....Ultrasonic Contact Examination of Weldments
E329-07.....Agencies Engaged in Construction Inspection and/or Testing
E543-06.....Agencies Performing Non-Destructive Testing
E605-93(R2006).....Thickness and Density of Sprayed Fire-Resistive Material (SFRM) Applied to Structural Members
E709-(2001).....Guide for Magnetic Particle Examination
E1155-96(R2008).....Determining FF Floor Flatness and FL Floor Levelness Numbers

E. American Welding Society (AWS):
D1.1-07.....Structural Welding Code-Steel

1.3 REQUIREMENTS:

A. Accreditation Requirements: Construction materials testing laboratories must be accredited by a laboratory accreditation authority and will be required to submit a copy of the Certificate of Accreditation and Scope of Accreditation. The laboratory’s scope of accreditation must include the appropriate ASTM standards (i.e.; E 329, C 1077, D 3666, D3740, A 880, E 543) listed in the technical sections of the specifications. Laboratories engaged in Hazardous Materials Testing shall meet the requirements of OSHA and EPA. The policy applies to the specific laboratory performing the actual testing, not just the “Corporate Office.”

B. Inspection and Testing: Testing laboratory shall inspect materials and workmanship and perform tests described herein and additional tests requested by Resident Engineer. When it appears materials furnished, or work performed by Contractor fail to meet construction contract

requirements, Testing Laboratory shall direct attention of Resident Engineer to such failure.

C. Written Reports: Testing laboratory shall submit test reports to Resident Engineer, Contractor, unless other arrangements are agreed to in writing by the Resident Engineer. Submit reports of tests that fail to meet construction contract requirements on colored paper.

D. Verbal Reports: Give verbal notification to Resident Engineer immediately of any irregularity.

PART 2 - PRODUCTS (NOT USED)

PART 3 - EXECUTION

3.1 CONCRETE:

A. Batch Plant Inspection and Materials Testing:

1. Perform continuous batch plant inspection until concrete quality is established to satisfaction of Resident Engineer with concurrence of Contracting Officer and perform periodic inspections thereafter as determined by Resident Engineer.
2. Periodically inspect and test batch proportioning equipment for accuracy and report deficiencies to Resident Engineer.
3. Sample and test mix ingredients as necessary to insure compliance with specifications.
4. Sample and test aggregates daily and as necessary for moisture content. Test the dry rodded weight of the coarse aggregate whenever a sieve analysis is made, and when it appears there has been a change in the aggregate.
5. Certify, in duplicate, ingredients and proportions and amounts of ingredients in concrete conform to approved trial mixes. When concrete is batched or mixed off immediate building site, certify (by signing, initialing or stamping thereon) on delivery slips (duplicate) that ingredients in truck-load mixes conform to proportions of aggregate weight, cement factor, and water-cement ratio of approved trial mixes.

B. Field Inspection and Materials Testing:

1. Provide a technician at site of placement at all times to perform concrete sampling and testing.
2. Review the delivery tickets of the ready-mix concrete trucks arriving on-site. Notify the Contractor if the concrete cannot be placed within the specified time limits or if the type of concrete delivered

is incorrect. Reject any loads that do not comply with the Specification requirements. Rejected loads are to be removed from the site at the Contractor’s expense. Any rejected concrete that is placed will be subject to removal.

3. Take concrete samples at point of placement in accordance with ASTM C172. Mold and cure compression test cylinders in accordance with ASTM C31. Make at least three cylinders for each 40 m^3 (50 cubic yards) or less of each concrete type, and at least three cylinders for any one day's pour for each concrete type. After good concrete quality control has been established and maintained as determined by Resident Engineer make three cylinders for each 80 m^3 (100 cubic yards) or less of each concrete type, and at least three cylinders from any one day's pour for each concrete type. Label each cylinder with an identification number. Resident Engineer may require additional cylinders to be molded and cured under job conditions.
4. Perform slump tests in accordance with ASTM C143. Test the first truck each day, and every time test cylinders are made. Test pumped concrete at the hopper and at the discharge end of the hose at the beginning of each day’s pumping operations to determine change in slump.
5. Determine the air content of concrete per ASTM C173. For concrete required to be air-entrained, test the first truck and every 20 m^3 (25 cubic yards) thereafter each day. For concrete not required to be air-entrained, test every 80 m^3 (100 cubic yards) at random. For pumped concrete, initially test concrete at both the hopper and the discharge end of the hose to determine change in air content.
6. If slump or air content fall outside specified limits, make another test immediately from another portion of same batch.
7. Perform unit weight tests in compliance with ASTM C138 for normal weight concrete and ASTM C567 for lightweight concrete. Test the first truck and each time cylinders are made.
8. Notify laboratory technician at batch plant of mix irregularities and request materials and proportioning check.
9. Verify that specified mixing has been accomplished.
10. Environmental Conditions: Determine the temperature per ASTM C1064 for each truckload of concrete during hot weather and cold weather concreting operations:

a. When ambient air temperature falls below 4.4 degrees C (40 degrees F), record maximum and minimum air temperatures in each 24 hour period; record air temperature inside protective enclosure; record minimum temperature of surface of hardened concrete.
b. When ambient air temperature rises above 29.4 degrees C (85 degrees F), record maximum and minimum air temperature in each 24 hour period; record minimum relative humidity; record maximum wind velocity; record maximum temperature of surface of hardened concrete.

11. Inspect the reinforcing steel placement, including bar size, bar spacing, top and bottom concrete cover, proper tie into the chairs, and grade of steel prior to concrete placement. Submit detailed report of observations.
12. Observe conveying, placement, and consolidation of concrete for conformance to specifications.
13. Observe condition of formed surfaces upon removal of formwork prior to repair of surface defects and observe repair of surface defects.
14. Observe curing procedures for conformance with specifications, record dates of concrete placement, start of preliminary curing, start of final curing, end of curing period.
15. Observe preparations for placement of concrete:
    a. Inspect handling, conveying, and placing equipment, inspect vibrating and compaction equipment.
    b. Inspect preparation of construction, expansion, and isolation joints.
16. Observe preparations for protection from hot weather, cold weather, sun, and rain, and preparations for curing.
17. Observe concrete mixing:
    a. Monitor and record amount of water added at project site.
    b. Observe minimum and maximum mixing times.
18. Measure concrete flatwork for levelness and flatness as follows:
    a. Perform Floor Tolerance Measurements F_F and F_L in accordance with ASTM E1155. Calculate the actual overall F- numbers using the inferior/superior area method.
    b. Perform all floor tolerance measurements within 48 hours after slab installation and prior to removal of shoring and formwork.
    c. Provide the Contractor and the Resident Engineer with the results of all profile tests, including a running tabulation of the

overall F_F and F_L values for all slabs installed to date, within 72 hours after each slab installation.

19. Other inspections:
    a. Grouting under base plates.
    b. Grouting anchor bolts and reinforcing steel in hardened concrete.

C. Laboratory Tests of Field Samples:
1. Test compression test cylinders for strength in accordance with ASTM C39. For each test series, test one cylinder at 7 days and one cylinder at 28 days. Use remaining cylinder as a spare tested as directed by Resident Engineer. Compile laboratory test reports as follows: Compressive strength test shall be result of one cylinder, except when one cylinder shows evidence of improper sampling, molding or testing, in which case it shall be discarded and strength of spare cylinder shall be used.
2. Make weight tests of hardened lightweight structural concrete in accordance with ASTM C567.
3. Furnish certified compression test reports (duplicate) to Resident Engineer. In test report, indicate the following information:
    a. Cylinder identification number and date cast.
    b. Specific location at which test samples were taken.
    c. Type of concrete, slump, and percent air.
    d. Compressive strength of concrete in MPa (psi).
    e. Weight of lightweight structural concrete in kg/m^3 (pounds per cubic feet).
    f. Weather conditions during placing.
    g. Temperature of concrete in each test cylinder when test cylinder was molded.
    h. Maximum and minimum ambient temperature during placing.
    i. Ambient temperature when concrete sample in test cylinder was taken.
    j. Date delivered to laboratory and date tested.

3.2 REINFORCEMENT:

A. Review mill test reports furnished by Contractor.
B. Make one tensile and one bend test in accordance with ASTM A370 from each pair of samples obtained.
C. Written report shall include, in addition to test results, heat number, manufacturer, type and grade of steel, and bar size.

D. Perform tension tests of mechanical and welded splices in accordance with ASTM A370.

3.3 STRUCTURAL STEEL:

A. General: Provide shop and field inspection and testing services to certify structural steel work is done in accordance with contract documents. Welding shall conform to AWS D1.1 Structural Welding Code.

B. Prefabrication Inspection:

1. Review design and shop detail drawings for size, length, type and location of all welds to be made.
2. Approve welding procedure qualifications either by pre-qualification or by witnessing qualifications tests.
3. Approve welder qualifications by certification or retesting.
4. Approve procedure for control of distortion and shrinkage stresses.
5. Approve procedures for welding in accordance with applicable sections of AWS D1.1.

C. Fabrication and Erection:

1. Weld Inspection:
   a. Inspect welding equipment for capacity, maintenance and working condition.
   b. Verify specified electrodes and handling and storage of electrodes in accordance with AWS D1.1.
   c. Inspect preparation and assembly of materials to be welded for conformance with AWS D1.1.
   d. Inspect preheating and interpass temperatures for conformance with AWS D1.1.
   e. Measure 25 percent of fillet welds.
   f. Welding Magnetic Particle Testing: Test in accordance with ASTM E709 for a minimum of:
      1) 20 percent of all shear plate fillet welds at random, final pass only.
      2) 20 percent of all continuity plate and bracing gusset plate fillet welds, at random, final pass only.
      3) 100 percent of tension member fillet welds (i.e., hanger connection plates and other similar connections) for root and final passes.
      4) 20 percent of length of built-up column member partial penetration and fillet welds at random for root and final passes.

5) 100 percent of length of built-up girder member partial penetration and fillet welds for root and final passes.

g. Welding Ultrasonic Testing: Test in accordance with ASTM E164 and AWS D1.1 for 100 percent of all full penetration welds, braced and moment frame column splices, and a minimum of 20 percent of all other partial penetration column splices, at random.

h. Welding Radiographic Testing: Test in accordance with ASTM E94, and AWS D1.1 for 5 percent of all full penetration welds at random.

i. Verify that correction of rejected welds are made in accordance with AWS D1.1.

j. Testing and inspection do not relieve the Contractor of the responsibility for providing materials and fabrication procedures in compliance with the specified requirements.

2. Bolt Inspection:

a. Inspect high-strength bolted connections in accordance AISC Specifications for Structural Joints Using ASTM A325 or A490 Bolts.

b. Slip-Critical Connections: Inspect 10 percent of bolts, but not less than 2 bolts, selected at random in each connection in accordance with AISC Specifications for Structural Joints Using ASTM A325 or A490 Bolts. Inspect all bolts in connection when one or more are rejected.

c. Fully Pre-tensioned Connections: Inspect 10 percent of bolts, but not less than 2 bolts, selected at random in 25 percent of connections in accordance with AISC Specification for Structural Joints Using ASTM A325 or A490 Bolts. Inspect all bolts in connection when one or more are rejected.

d. Bolts installed by turn-of-nut tightening may be inspected with calibrated wrench when visual inspection was not performed during tightening.

e. Snug Tight Connections: Inspect 10 percent of connections verifying that plies of connected elements have been brought into snug contact.

f. Inspect field erected assemblies; verify locations of structural steel for plumbness, level, and alignment.

D. Submit inspection reports, record of welders and their certification, and identification, and instances of noncompliance to Resident Engineer.

3.4 STEEL DECKING:

A. Provide field inspection of welds of metal deck to the supporting steel, and testing services to insure steel decking has been installed in accordance with contract documents and manufacturer's requirements.

B. Qualification of Field Welding: Qualify welding processes and welding operators in accordance with "Welder Qualification" procedures of AWS D1.1. Refer to the "Plug Weld Qualification Procedure" in Part 3 "Field Quality Control."

C. Submit inspection reports, certification, and instances of noncompliance to Resident Engineer.

3.5 SHEAR CONNECTOR STUDS:

A. Provide field inspection and testing services required by AWS D.1 to insure shear connector studs have been installed in accordance with contract documents.

B. Tests: Test 20 percent of headed studs for fastening strength in accordance with AWS D1.1.

C. Submit inspection reports, certification, and instances of noncompliance to Resident Engineer.

3.6 SPRAYED-ON FIREPROOFING:

A. Provide field inspection and testing services to certify sprayed-on fireproofing has been applied in accordance with contract documents.

B. Obtain a copy of approved submittals from Resident Engineer.

C. Use approved installation in test areas as criteria for inspection of work.

D. Test sprayed-on fireproofing for thickness and density in accordance with ASTM E605.

1. Thickness gauge specified in ASTM E605 may be modified for pole extension so that overhead sprayed material can be reached from floor.

E. Location of test areas for field tests as follows:

1. Thickness: Select one bay per floor, or one bay for each 930 m^2 (10,000 square feet) of floor area, whichever provides for greater number of tests. Take thickness determinations from each of following locations: Metal deck, beam, and column.

2. Density: Take density determinations from each floor, or one test from each 930 m^2 (10,000 square feet) of floor area, whichever

provides for greater number of tests, from each of the following areas: Underside of metal deck, beam flanges, and beam web.

F. Submit inspection reports, certification, and instances of noncompliance to Resident Engineer.

3.7 SPECIAL INSPECTION AND MATERIAL TESTING:

A. To comply with all requirements of Chapter 17 of the 2009 International Building Code, as well as items noted in structural general notes Drawing Sheet SS001.

3.8 TYPE OF TEST:

	Approximate Number of Tests Required
A. Concrete:	
Making and Curing Concrete Test Cylinders (ASTM C31)	Per 3.1.B.3
Compressive Strength, Test Cylinders (ASTM C39)	Per 3.1.C.1
Concrete Slump Test (ASTM C143)	Per 3.1.B.4
Concrete Air Content Test (ASTM C173)	Per 3.1.B.5
Unit Weight, Lightweight Concrete (ASTM C567)	Per 3.1.B.7
Aggregate, Normal Weight:	
Gradation (ASTM C33)	Per 3.7
Deleterious Substances (ASTM C33)	Per 3.7
Soundness (ASTM C33)	Per 3.7
Abrasion (ASTM C33)	Per 3.7
Aggregate, Lightweight	
Gradation (ASTM C330)	Per 3.7
Deleterious Substances (ASTM C330)	Per 3.7
Unit Weight (ASTM C330)	Per 3.7
Flatness and Levelness Readings (ASTM E1155) (number of days)	
B. Reinforcing Steel:	
Tensile Test (ASTM A370)	Per 3.7
Bend Test (ASTM A370)	Per 3.7
Mechanical Splice (ASTM A370)	Per 3.7
Welded Splice Test (ASTM A370)	Per 3.7
C. Structural Steel:	
Ultrasonic Testing of Welds (ASTM E164)	Per 3.7
Magnetic Particle Testing of Welds (ASTM E709)	Per 3.7
Radiographic Testing of Welds (ASTM E94)	Per 3.7
D. Sprayed-On Fireproofing:	
Thickness and Density Tests (ASTM E605).....	Per UL Directory
E. Inspection:	
Technical Personnel (Man-days)	Per 3.7

- - - E N D - - -

SECTION 01 57 19
TEMPORARY ENVIRONMENTAL CONTROLS

EP-1. DESCRIPTION

A. This section specifies the control of environmental pollution and damage that the Contractor must consider for air, water, and land resources. It includes management of visual aesthetics, noise, solid waste, radiant energy, and radioactive materials, as well as other pollutants and resources encountered or generated by the Contractor. The Contractor is obligated to consider specified control measures with the costs included within the various contract items of work.

B. Environmental pollution and damage is defined as the presence of chemical, physical, or biological elements or agents which:
   1. Adversely effect human health or welfare,
   2. Unfavorably alter ecological balances of importance to human life,
   3. Effect other species of importance to humankind, or;
   4. Degrade the utility of the environment for aesthetic, cultural, and historical purposes.

C. Definitions of Pollutants:
   1. Chemical Waste: Petroleum products, bituminous materials, salts, acids, alkalis, herbicides, pesticides, organic chemicals, and inorganic wastes.
   2. Debris: Combustible and noncombustible wastes, such as leaves, tree trimmings, ashes, and waste materials resulting from construction or maintenance and repair work.
   3. Sediment: Soil and other debris that has been eroded and transported by runoff water.
   4. Solid Waste: Rubbish, debris, garbage, and other discarded solid materials resulting from industrial, commercial, and agricultural operations and from community activities.
   5. Surface Discharge: The term "Surface Discharge" implies that the water is discharged with possible sheeting action and subsequent soil erosion may occur. Waters that are surface discharged may terminate in drainage ditches, storm sewers, creeks, and/or "water of the United States" and would require a permit to discharge water from the governing agency.
   6. Rubbish: Combustible and noncombustible wastes such as paper, boxes, glass and crockery, metal and lumber scrap, tin cans, and bones.

7. Sanitary Wastes:
   a. Sewage: Domestic sanitary sewage and human and animal waste.
   b. Garbage: Refuse and scraps resulting from preparation, cooking, dispensing, and consumption of food.

EP-2. QUALITY CONTROL

A. Establish and maintain quality control for the environmental protection of all items set forth herein.

B. Record on daily reports any problems in complying with laws, regulations, and ordinances. Note any corrective action taken.

EP-3. REFERENCES

A. The publications listed below form a part of this specification to the extent referenced. The publications are referred to in the text by basic designation only.

B. U.S. National Archives and Records Administration (NARA):
33 CFR 328.....Definitions

EP-4. SUBMITTALS

A. In accordance with Section, 01 33 23, SHOP DRAWINGS, PRODUCT DATA, AND SAMPLES, furnish the following:
   1. Environmental Protection Plan: After the contract is awarded and prior to the commencement of the work, the Contractor shall meet with the Resident Engineer to discuss the proposed Environmental Protection Plan and to develop mutual understanding relative to details of environmental protection. Not more than 20 days after the meeting, the Contractor shall prepare and submit to the Resident Engineer for approval, a written and/or graphic Environmental Protection Plan including, but not limited to, the following:
      a. Name(s) of person(s) within the Contractor's organization who is (are) responsible for ensuring adherence to the Environmental Protection Plan.
      b. Name(s) and qualifications of person(s) responsible for manifesting hazardous waste to be removed from the site.
      C. Name(s) and qualifications of person(s) responsible for training the Contractor's environmental protection personnel.
      d. Description of the Contractor's environmental protection personnel training program.
      e. A list of Federal, State, and local laws, regulations, and permits concerning environmental protection, pollution control, noise control and abatement that are applicable to the Contractor's

proposed operations and the requirements imposed by those laws, regulations, and permits.

f. Methods for protection of features to be preserved within authorized work areas including trees, shrubs, vines, grasses, ground cover, landscape features, air and water quality, fish and wildlife, soil, historical, and archeological and cultural resources.

g. Procedures to provide the environmental protection that comply with the applicable laws and regulations. Describe the procedures to correct pollution of the environment due to accident, natural causes, or failure to follow the procedures as described in the Environmental Protection Plan.

h. Permits, licenses, and the location of the solid waste disposal area.

i. Drawings showing locations of any proposed temporary excavations or embankments for haul roads, material storage areas, structures, sanitary facilities, and stockpiles of excess or spoil materials. Include as part of an Erosion Control Plan approved by the District Office of the U.S. Soil Conservation Service and the Department of Veterans Affairs.

j. Environmental Monitoring Plans for the job site including land, water, air, and noise.

k. Work Area Plan showing the proposed activity in each portion of the area and identifying the areas of limited use or nonuse. Plan should include measures for marking the limits of use areas. This plan may be incorporated within the Erosion Control Plan.

B. Approval of the Contractor's Environmental Protection Plan will not relieve the Contractor of responsibility for adequate and continued control of pollutants and other environmental protection measures.

EP-5. PROTECTION OF ENVIRONMENTAL RESOURCES

A. Protect environmental resources within the project boundaries and those affected outside the limits of permanent work during the entire period of this contract. Confine activities to areas defined by the specifications and drawings.

B. Protection of Land Resources: Prior to construction, identify all land resources to be preserved within the work area. Do not remove, cut, deface, injure, or destroy land resources including trees, shrubs, vines, grasses, top soil, and land forms without permission from the

Resident Engineer. Do not fasten or attach ropes, cables, or guys to trees for anchorage unless specifically authorized, or where special emergency use is permitted.

1. Work Area Limits: Prior to any construction, mark the areas that require work to be performed under this contract. Mark or fence isolated areas within the general work area that are to be saved and protected. Protect monuments, works of art, and markers before construction operations begin. Convey to all personnel the purpose of marking and protecting all necessary objects.
2. Protection of Landscape: Protect trees, shrubs, vines, grasses, land forms, and other landscape features shown on the drawings to be preserved by marking, fencing, or using any other approved techniques.
   a. Box and protect from damage existing trees and shrubs to remain on the construction site.
   b. Immediately repair all damage to existing trees and shrubs by trimming, cleaning, and painting with antiseptic tree paint.
   c. Do not store building materials or perform construction activities closer to existing trees or shrubs than the farthest extension of their limbs.
3. Reduction of Exposure of Unprotected Erodible Soils: Plan and conduct earthwork to minimize the duration of exposure of unprotected soils. Clear areas in reasonably sized increments only as needed to use. Form earthwork to final grade as shown. Immediately protect side slopes and back slopes upon completion of rough grading.
4. Temporary Protection of Disturbed Areas: Construct diversion ditches, benches, and berms to retard and divert runoff from the construction site to protected drainage areas approved under paragraph 208 of the Clean Water Act.

   a. Sediment Basins: Trap sediment from construction areas in temporary or permanent sediment basins that accommodate the runoff of a local 50 (design year) storm. After each storm, pump the basins dry and remove the accumulated sediment. Control overflow/drainage with paved weirs or by vertical overflow pipes, draining from the surface.
   b. Reuse or conserve the collected topsoil sediment as directed by the Resident Engineer. Topsoil use and requirements are specified in Section 31 20 00, EARTH MOVING.

c. Institute effluent quality monitoring programs as required by Federal, State, and local environmental agencies.

5. Erosion and Sedimentation Control Devices: The erosion and sediment controls selected and maintained by the Contractor shall be such that water quality standards are not violated as a result of the Contractor's activities. Construct or install all temporary and permanent erosion and sedimentation control features shown on the Environmental Protection Plan. Maintain temporary erosion and sediment control measures such as berms, dikes, drains, sedimentation basins, grassing, and mulching, until permanent drainage and erosion control facilities are completed and operative.
6. Manage borrow areas on and off Government property to minimize erosion and to prevent sediment from entering nearby water courses or lakes.
7. Manage and control spoil areas on and off Government property to limit spoil to areas shown on the Environmental Protection Plan and prevent erosion of soil or sediment from entering nearby water courses or lakes.
8. Protect adjacent areas from despoilment by temporary excavations and embankments.
9. Handle and dispose of solid wastes in such a manner that will prevent contamination of the environment. Place solid wastes (excluding clearing debris) in containers that are emptied on a regular schedule. Transport all solid waste off Government property and dispose of waste in compliance with Federal, State, and local requirements.
10. Store chemical waste away from the work areas in corrosion resistant containers and dispose of waste in accordance with Federal, State, and local regulations.
11. Handle discarded materials other than those included in the solid waste category as directed by the Resident Engineer.

C. Protection of Water Resources: Keep construction activities under surveillance, management, and control to avoid pollution of surface and ground waters and sewer systems. Implement management techniques to control water pollution by the listed construction activities that are included in this contract.

1. Washing and Curing Water: Do not allow wastewater directly derived from construction activities to enter water areas. Collect and place

wastewater in retention ponds allowing the suspended material to settle, the pollutants to separate, or the water to evaporate.

2. Control movement of materials and equipment at stream crossings during construction to prevent violation of water pollution control standards of the Federal, State, or local government.
3. Monitor water areas affected by construction.

D. Protection of Fish and Wildlife Resources: Keep construction activities under surveillance, management, and control to minimize interference with, disturbance of, or damage to fish and wildlife. Prior to beginning construction operations, list species that require specific attention along with measures for their protection.

E. Protection of Air Resources: Keep construction activities under surveillance, management, and control to minimize pollution of air resources. Burning is not permitted on the job site. Keep activities, equipment, processes, and work operated or performed, in strict accordance with the State of California, San Joaquin Valley Air Pollution Control District Regulations and Federal emission and performance laws and standards. Maintain ambient air quality standards set by the Environmental Protection Agency, for those construction operations and activities specified.

1. Particulates: Control dust particles, aerosols, and gaseous by-products from all construction activities, processing, and preparation of materials (such as from asphaltic batch plants) at all times, including weekends, holidays, and hours when work is not in progress.
2. Particulates Control: Maintain all excavations, stockpiles, haul roads, permanent and temporary access roads, plant sites, spoil areas, borrow areas, and all other work areas within or outside the project boundaries free from particulates which would cause a hazard or a nuisance. Sprinklering, chemical treatment of an approved type, light bituminous treatment, baghouse, scrubbers, electrostatic precipitators, or other methods are permitted to control particulates in the work area.
3. Hydrocarbons and Carbon Monoxide: Control monoxide emissions from equipment to Federal and State allowable limits.
4. Odors: Control odors of construction activities and prevent obnoxious odors from occurring.

F. Reduction of Noise: Minimize noise using every action possible. Perform noise-producing work in less sensitive hours of the day or week as directed by the Resident Engineer. Maintain noise-produced work at or below the decibel levels and within the time periods specified.

1. Perform construction activities involving repetitive, high-level impact noise only between 8:00 a.m. and 6:00 p.m unless otherwise permitted by local ordinance or the Resident Engineer. Repetitive impact noise on the property shall not exceed the following dB limitations:

Time Duration of Impact Noise	Sound Level in dB
More than 12 minutes in any hour	70
Less than 30 seconds of any hour	85
Less than three minutes of any hour	80
Less than 12 minutes of any hour	75

2. Provide sound-deadening devices on equipment and take noise abatement measures that are necessary to comply with the requirements of this contract, consisting of, but not limited to, the following:
   a. Maintain maximum permissible construction equipment noise levels at 15 m (50 feet) (dBA):

EARTHMOVING		MATERIALS HANDLING	
FRONT LOADERS	75	CONCRETE MIXERS	75
BACKHOES	75	CONCRETE PUMPS	75
DOZERS	75		
TRACTORS	75		
SCAPERS	80	PILE DRIVERS	95
GRADERS	75	JACK HAMMERS	75
TRUCKS	75	ROCK DRILLS	80
		PNEUMATIC TOOLS	80
PUMPS	75		
GENERATORS	75	SAWS	75
COMPRESSORS	75	VIBRATORS	75

   b. Use shields or other physical barriers to restrict noise transmission.
   c. Provide soundproof housings or enclosures for noise-producing machinery.
   d. Use efficient silencers on equipment air intakes.

e. Use efficient intake and exhaust mufflers on internal combustion engines that are maintained so equipment performs below noise levels specified.

f. Line hoppers and storage bins with sound deadening material.

g. Conduct truck loading, unloading, and hauling operations so that noise is kept to a minimum.

3. Measure sound level for noise exposure due to the construction at least once every five successive working days while work is being performed above 55 dB(A) noise level. Measure noise exposure at the property line or 15 m (50 feet) from the noise source, whichever is greater. Measure the sound levels on the A weighing network of a General Purpose sound level meter at slow response. To minimize the effect of reflective sound waves at buildings, take measurements at 900 to 1800 mm (three to six feet) in front of any building face. Submit the recorded information to the Resident Engineer noting any problems and the alternatives for mitigating actions.

G. Restoration of Damaged Property: If any direct or indirect damage is done to public or private property resulting from any act, omission, neglect, or misconduct, the Contractor shall restore the damaged property to a condition equal to that existing before the damage at no additional cost to the Government. Repair, rebuild, or restore property as directed or make good such damage in an acceptable manner.

H. Final Clean-up: On completion of project and after removal of all debris, rubbish, and temporary construction, Contractor shall leave the construction area in a clean condition satisfactory to the Resident Engineer. Cleaning shall include off the station disposal of all items and materials not required to be salvaged, as well as all debris and rubbish resulting from demolition and new work operations.

- - - E N D - - -

SECTION 01 58 16
TEMPORARY INTERIOR SIGNAGE

PART 1 GENERAL

DESCRIPTION

This section specifies temporary interior signs.

PART 2 PRODUCTS

2.1 TEMPORARY SIGNS

A. Fabricate from 50 Kg (110 pound) mat finish white paper.

B. Cut to 100 mm (4-inch) wide by 300 mm (12 inch) long size tag.

C. Punch 3 mm (1/8-inch) diameter hole centered on 100 mm (4-inch) dimension of tag. Edge of Hole spaced approximately 13 mm (1/2-inch) from one end on tag.

D. Reinforce hole on both sides with gummed cloth washer or other suitable material capable of preventing tie pulling through paper edge.

E. Ties: Steel wire 0.3 mm (0.0120-inch) thick, attach to tag with twist tie, leaving 150 mm (6-inch) long free ends.

PART 3 EXECUTION

3.1 INSTALLATION

A. Install temporary signs attached to room door frame or room door knob, lever, or pull for doors on corridor openings.

B. Mark on signs with felt tip marker having approximately 3 mm (1/8-inch) wide stroke for clearly legible numbers or letters.

C. Identify room with numbers as designated on floor plans.

3.2 LOCATION

A. Install on doors that have room, corridor, and space numbers shown.

B. Doors that do not require signs are as follows:

1. Corridor barrier doors (cross-corridor) in corridor with same number.
2. Folding doors or partitions.
3. Toilet or bathroom doors within and between rooms.
4. Communicating doors in partitions between rooms with corridor entrance doors.
5. Closet doors within rooms.

C. Replace missing, damaged, or illegible signs.

- - - E N D - - -

SECTION 01 66 00

FURNISHINGS MOVING AND STORAGE

PART 1 - GENERAL

1.01 SECTION INCLUDES

A. Preparing furniture for move.

B. Inventory of furniture and protection.

C. Moving furniture for temporary storage.

D. Storing furniture offsite.

1.02 SUBMITTALS

A. Bonding compliance for storage facilities and insurance requirements in accordance with General Conditions.

1.03 QUALITY ASSURANCE

A. Qualifications
1. Mover: Company specializing in moving furniture and equipment with five years experience.
2. Bonding: Company capable to secure insurance and bonds for transport and storage of materials.

B. Pre-Moving Conference
1. Convene pre-moving conference one week prior to commencing Work of this Section.
2. Conference shall include: Owner’s Representative, General Contractor, Moving Contractor.
3. Discuss method of predetermining damage to existing materials and finishes; identify method and responsibility for repairs after moving; discuss coordination with affected storage facilities.

1.04 SCHEDULING

A. Arrange schedule with Owner's requirements for sequence of Work under this Contract.

B. Notify Owner 48 hours prior to moving to allow Owner's staff to remove personal items.

1.05 OWNERS INSTRUCTIONS

A. Contractor to provide bonded storage facilities. Coordinate with Owner for duration of storage.

B. Coordinate with Owner’s security program.

PART 2 - PRODUCTS

2.01 EQUIPMENT

A. Equipment and Moving Equipment: As required to achieve successful furnishings and equipment move.

B. Provide waterproof tarps, blankets, boxes and securing materials to transport materials to prevent water and rain damage and prevent damage to individual items.

C. Bonded warehouse.

PART 3 - EXECUTION

3.01 EXAMINATION

A. Visit path of transport and route of transport and site of destination. Ascertain obstructions to be removed, relocated or abandoned during progress of Work.

B. Inventory Items.

C. Inspect materials thoroughly and notify Owner in writing of visible defects and damage.
   1. Contractor to review work area with VA prior to removal to ascertain all personal items have been removed.

D. Contractor shall be responsible to inventory all items, coordinate, and tag items to allow to return to its original location.

E. Compile list of visible defects to material, finishes, accessories and fabrics. This list will form basis of comparing required repair work after the move.

F. Beginning work of this Section means acceptance of existing conditions.

3.02 PREPARATION

A. Secure materials to prevent shifting of loads.

B. Box, wrap and provide cover.

C. Protect furnishings and equipment from damage including: denting, scratching, scuffing, cracking, racking and tearing.

D. During move, protect adjacent structures, and property from damage caused by moving of contract materials. Repair any damage at no cost to Owner.

3.03 PACKAGING AND LOADING

A. Use packaging materials to prevent damage to furnishings and equipment.

B. Provide protective coverings including soft covers to prevent scratching of surfaces.

C. Move materials in manner to prevent damage.

D. Secure to prevent shifting of loads during move.

3.04 MOVE FURNISHINGS

A. Provide transport vehicles for moving furnishings and equipment to storage facilities.

B. Move furnishings, control speed and provide restraining devices so shift of loads does not occur.

3.05 STORAGE FACILITIES

A. Position and locate materials in orderly fashion at storage facilities company or in Owner’s facility.

B. Moving company shall be responsible for damaged items, secure dry location.

C. Set all materials on pallets or temporary bases raised from floor to prevent damage.

3.06 REPAIR OF DAMAGE

A. Repair damage to furnishings not identified in writing prior to move.

B. Refinish repaired surfaces to original work.

3.07 ORIGINAL SITE

A. Coordinate with Owner for security procedures during scope of this Section.

3.08 CLEANING

A. Remove moving equipment and materials from final site.

3.09 SCHEDULE OF ITEMS

A. Furniture:
1. Work Cubicles
2. Desks/Chairs
3. Tables
4. Markerboards
5. File Cabinets
6. Movable Shelf Units
7. Floor Lamps
8. Personal Items are N.I.C. for example: Computer monitor and their accessories, contents of drawer, cabinet, desk lamps, pictures.

END OF SECTION

SECTION 01 74 19
CONSTRUCTION WASTE MANAGEMENT

PART 1 – GENERAL

1.1 DESCRIPTION

A. This section specifies the requirements for the management of non-hazardous building construction and demolition waste.

B. Waste disposal in landfills shall be minimized to the greatest extent possible. Of the inevitable waste that is generated, as much of the waste material as economically feasible shall be salvaged, recycled or reused.

C. Contractor shall use all reasonable means to divert construction and demolition waste from landfills and incinerators, and facilitate their salvage and recycle not limited to the following:

1. Waste Management Plan development and implementation.
2. Techniques to minimize waste generation.
3. Sorting and separating of waste materials.
4. Salvage of existing materials and items for reuse or resale.
5. Recycling of materials that cannot be reused or sold.

D. At a minimum the following waste categories shall be diverted from landfills:

1. Soil.
2. Inerts (eg, concrete, masonry and asphalt).
3. Clean dimensional wood and palette wood.
4. Green waste (biodegradable landscaping materials).
5. Engineered wood products (plywood, particle board and I-joists, etc).
6. Metal products (eg, steel, wire, beverage containers, copper, etc).
7. Cardboard, paper and packaging.
8. Bitumen roofing materials.
9. Plastics (eg, ABS, PVC).
10. Carpet and/or pad.
11. Gypsum board.
12. Insulation.
13. Paint.
14. Fluorescent lamps.

1.2 RELATED WORK

A. Section 02 41 00, DEMOLITION.

B. Section 01 00 00, GENERAL REQUIREMENTS.

C. Lead Paint: Section 02 83 33.13, LEAD BASED PAINT REMOVAL AND DISPOSAL.

1.3 QUALITY ASSURANCE

A. Contractor shall practice efficient waste management when sizing, cutting and installing building products. Processes shall be employed to ensure the generation of as little waste as possible. Construction /Demolition waste includes products of the following:

1. Excess or unusable construction materials.
2. Packaging used for construction products.
3. Poor planning and/or layout.
4. Construction error.
5. Over ordering.
6. Weather damage.
7. Contamination.
8. Mishandling.
9. Breakage.

B. Establish and maintain the management of non-hazardous building construction and demolition waste set forth herein. Conduct a site assessment to estimate the types of materials that will be generated by demolition and construction.

C. Contractor shall develop and implement procedures to reuse and recycle new materials to a minimum of 50 percent.

D. Contractor shall be responsible for implementation of any special programs involving rebates or similar incentives related to recycling. Any revenues or savings obtained from salvage or recycling shall accrue to the contractor.

E. Contractor shall provide all demolition, removal and legal disposal of materials. Contractor shall ensure that facilities used for recycling, reuse and disposal shall be permitted for the intended use to the extent required by local, state, federal regulations. The Whole Building Design Guide website http://www.wbdg.org provides a Construction Waste Management Database that contains information on companies that haul, collect, and process recyclable debris from construction projects.

F. Contractor shall assign a specific area to facilitate separation of materials for reuse, salvage, recycling, and return. Such areas are to be kept neat and clean and clearly marked in order to avoid contamination or mixing of materials.

G. Contractor shall provide on-site instructions and supervision of separation, handling, salvaging, recycling, reuse and return methods to be used by all parties during waste generating stages.

H. Record on daily reports any problems in complying with laws, regulations and ordinances with corrective action taken.

1.4 TERMINOLOGY

A. Class III Landfill: A landfill that accepts non-hazardous resources such as household, commercial and industrial waste resulting from construction, remodeling, repair and demolition operations.

B. Clean: Untreated and unpainted; uncontaminated with adhesives, oils, solvents, mastics and like products.

C. Construction and Demolition Waste: Includes all non-hazardous resources resulting from construction, remodeling, alterations, repair and demolition operations.

D. Dismantle: The process of parting out a building in such a way as to preserve the usefulness of its materials and components.

E. Disposal: Acceptance of solid wastes at a legally operating facility for the purpose of land filling (includes Class III landfills and inert fills).

F. Inert Backfill Site: A location, other than inert fill or other disposal facility, to which inert materials are taken for the purpose of filling an excavation, shoring or other soil engineering operation.

G. Inert Fill: A facility that can legally accept inert waste, such as asphalt and concrete exclusively for the purpose of disposal.

H. Inert Solids/Inert Waste: Non-liquid solid resources including, but not limited to, soil and concrete that does not contain hazardous waste or soluble pollutants at concentrations in excess of water-quality objectives established by a regional water board, and does not contain significant quantities of decomposable solid resources.

I. Mixed Debris: Loads that include commingled recyclable and non-recyclable materials generated at the construction site.

J. Mixed Debris Recycling Facility: A solid resource processing facility that accepts loads of mixed construction and demolition debris for the purpose of recovering re-usable and recyclable materials and disposing non-recyclable materials.

K. Permitted Waste Hauler: A company that holds a valid permit to collect and transport solid wastes from individuals or businesses for the purpose of recycling or disposal.

L. Recycling: The process of sorting, cleansing, treating, and reconstituting materials for the purpose of using the altered form in the manufacture of a new product. Recycling does not include burning, incinerating or thermally destroying solid waste.

   1. On-site Recycling – Materials that are sorted and processed on site for use in an altered state in the work, i.e. concrete crushed for use as a sub-base in paving.
   2. Off-site Recycling – Materials hauled to a location and used in an altered form in the manufacture of new products.

M. Recycling Facility: An operation that can legally accept materials for the purpose of processing the materials into an altered form for the manufacture of new products. Depending on the types of materials accepted and operating procedures, a recycling facility may or may not be required to have a solid waste facilities permit or be regulated by the local enforcement agency.

N. Reuse: Materials that are recovered for use in the same form, on-site or off-site.

O. Return: To give back reusable items or unused products to vendors for credit.

P. Salvage: To remove waste materials from the site for resale or re-use by a third party.

Q. Source-Separated Materials: Materials that are sorted by type at the site for the purpose of reuse and recycling.

R. Solid Waste: Materials that have been designated as non-recyclable and are discarded for the purposes of disposal.

S. Transfer Station: A facility that can legally accept solid waste for the purpose of temporarily storing the materials for re-loading onto other trucks and transporting them to a landfill for disposal, or recovering some materials for re-use or recycling.

1.5 SUBMITTALS

A. In accordance with Section 01 33 23, SHOP DRAWINGS, PRODUCT DATA, and SAMPLES, furnish the following:

B. Prepare and submit to the Resident Engineer a written demolition debris management plan. The plan shall include, but not be limited to, the following information:

1. Procedures to be used for debris management.
2. Techniques to be used to minimize waste generation.
3. Analysis of the estimated job site waste to be generated:
   a. List of each material and quantity to be salvaged, reused, recycled.
   b. List of each material and quantity proposed to be taken to a landfill.
4. Detailed description of the Means/Methods to be used for material handling.
   a. On site: Material separation, storage, protection where applicable.
   b. Off site: Transportation means and destination. Include list of materials.
      1) Description of materials to be site-separated and self-hauled to designated facilities.
      2) Description of mixed materials to be collected by designated waste haulers and removed from the site.
   c. The names and locations of mixed debris reuse and recycling facilities or sites.
   d. The names and locations of trash disposal landfill facilities or sites.
   e. Documentation that the facilities or sites are approved to receive the materials.

C. Designated Manager responsible for instructing personnel, supervising, documenting and administer over meetings relevant to the Waste Management Plan.

D. Monthly summary of construction and demolition debris diversion and disposal, quantifying all materials generated at the work site and disposed of or diverted from disposal through recycling.

1.6 APPLICABLE PUBLICATIONS

A Publications listed below form a part of this specification to the extent referenced. Publications are referenced by the basic designation only. In the event that criteria requirements conflict, the most stringent requirements shall be met.

B. U.S. Green Building Council (USGBC):
LEED Green Building Rating System for New Construction

1.7 RECORDS

Maintain records to document the quantity of waste generated; the quantity of waste diverted through sale, reuse, or recycling; and the quantity of waste disposed by landfill or incineration. Records shall be kept in accordance with the LEED Reference Guide and LEED Template.

PART 2 - PRODUCTS

2.1 MATERIALS

A. List of each material and quantity to be salvaged, recycled, reused.

B. List of each material and quantity proposed to be taken to a landfill.

C. Material tracking data: Receiving parties, dates removed, transportation costs, weight tickets, tipping fees, manifests, invoices, net total costs or savings.

PART 3 - EXECUTION

3.1 COLLECTION

A. Provide all necessary containers, bins and storage areas to facilitate effective waste management.

B. Clearly identify containers, bins and storage areas so that recyclable materials are separated from trash and can be transported to respective recycling facility for processing.

C. Hazardous wastes shall be separated, stored, disposed of according to local, state, federal regulations.

3.2 DISPOSAL

A. Contractor shall be responsible for transporting and disposing of materials that cannot be delivered to a source-separated or mixed materials recycling facility to a transfer station or disposal facility that can accept the materials in accordance with state and federal regulations.

B. Construction or demolition materials with no practical reuse or that cannot be salvaged or recycled shall be disposed of at a landfill or incinerator.

3.3 REPORT

A. With each application for progress payment, submit a summary of construction and demolition debris diversion and disposal including beginning and ending dates of period covered.

B. Quantify all materials diverted from landfill disposal through salvage or recycling during the period with the receiving parties, dates removed, transportation costs, weight tickets, manifests, invoices. Include the net total costs or savings for each salvaged or recycled material.

C. Quantify all materials disposed of during the period with the receiving parties, dates removed, transportation costs, weight tickets, tipping fees, manifests, invoices. Include the net total costs for each disposal.

- - - E N D - - -

SECTION 01 91 00

GENERAL COMMISSIONING REQUIREMENTS

PART 1 - GENERAL

1.1 DESCRIPTION

A. This Section 01 91 00 GENERAL COMMISSIONING REQUIREMENTS shall form the basis of the construction phase commissioning process and procedures. The Commissioning Agent shall add, modify, and refine the commissioning procedures, as approved by the Department of Veterans Affairs (VA), to suit field conditions and actual manufacturer's equipment, incorporate test data and procedure results, and provide detailed scheduling for all commissioning tasks.

B. Various sections of the project specifications require equipment startup, testing, and adjusting services. Requirements for startup, testing, and adjusting services specified in the Division 7, Division 21, Division 23, Division 26, Division 27 and Division 28 series sections of these specifications are intended to be provided in coordination with the commissioning services and are not intended to duplicate services. The Contractor shall coordinate the work required by individual specification sections with the commissioning services requirements specified herein.

C. Where individual testing, adjusting, or related services are required in the project specifications and not specifically required by this commissioning requirements specification, the specified services shall be provided and copies of documentation, as required by those specifications shall be submitted to the VA and the Commissioning Agent to be indexed for future reference.

D. Where training or educational services for VA are required and specified in other sections of the specifications, including but not limited to Division 7, Division 8, Division 21, Division 23, Division 26, Division 27 and Division 28 series sections of the specification, these services are intended to be provided in addition to the training and educational services specified herein.

E. Commissioning is a systematic process of verifying that the building systems perform interactively according to the construction documents and the VA’s operational needs. The commissioning process shall

encompass and coordinate the system documentation, equipment startup, control system calibration, testing and balancing, performance testing and training. Commissioning during the construction, and post-occupancy phases is intended to achieve the following specific objectives according to the contract documents:

1. Verify that the applicable equipment and systems are installed in accordance with the contact documents and according to the manufacturer's recommendations.
2. Verify and document proper integrated performance of equipment and systems.
3. Verify that Operations & Maintenance documentation is complete.
4. Verify that all components requiring servicing can be accessed, serviced and removed without disturbing nearby components including ducts, piping, cabling or wiring.
5. Verify that the VA’s operating personnel are adequately trained to enable them to operate, monitor, adjust, maintain, and repair building systems in an effective and energy-efficient manner.
6. Document the successful achievement of the commissioning objectives listed above.

F. The commissioning process does not take away from or reduce the responsibility of the Contractor to provide a finished and fully functioning product.

1.2 CONTRACTUAL RELATIONSHIPS

A. For this construction project, the Department of Veterans Affairs contracts with a Contractor to provide construction services. The contracts are administered by the VA Contracting Officer and the Resident Engineer as the designated representative of the Contracting Officer. On this project, the authority to modify the contract in any way is strictly limited to the authority of the Contracting Officer.

B. In this structure, only two contract parties are recognized and communications on contractual issues are strictly limited to VA Contracting Officer and the Contractor. It is the practice of the VA to require that communications between other parties to the contracts (Subcontractors and Vendors) be conducted through the Resident Engineer and Contractor. It is also the practice of the VA that communications

between other parties of the project (Commissioning Agent and Architect/Engineer) be conducted through the Resident Engineer.

C. Whole Building Commissioning is a process that relies upon frequent and direct communications, as well as collaboration between all parties to the construction process. By its nature, a high level of communication and cooperation between the Commissioning Agent and all other parties (Architects, Engineers, Subcontractors, Vendors, third party testing agencies, etc) is essential to the success of the Commissioning effort.

D. With these fundamental practices in mind, the commissioning process described herein has been developed to recognize that, in the execution of the Commissioning Process, the Commissioning Agent must develop effective methods to communicate with every member of the construction team involved in delivering commissioned systems while simultaneously respecting the exclusive contract authority of the Contracting Officer and Resident Engineer. Thus, the procedures outlined in this specification must be executed within the following limitations:

1. No communications (verbal or written) from the Commissioning Agent shall be deemed to constitute direction that modifies the terms of any contract between the Department of Veterans Affairs and the Contractor.
2. Commissioning Issues identified by the Commissioning Agent will be delivered to the Resident Engineer and copied to the designated Commissioning Representatives for the Contractor and subcontractors on the Commissioning Team for information only in order to expedite the communication process. These issues must be understood as the professional opinion of the Commissioning Agent and as suggestions for resolution.
3. In the event that any Commissioning Issues and suggested resolutions are deemed by the Resident Engineer to require either an official interpretation of the construction documents or require a modification of the contract documents, the Contracting Officer or Resident Engineer will issue an official directive to this effect.
4. All parties to the Commissioning Process shall be individually responsible for alerting the Resident Engineer of any issues that

they deem to constitute a potential contract change prior to acting on these issues.

5. Authority for resolution or modification of design and construction issues rests solely with the Contracting Officer or Resident Engineer, with appropriate technical guidance from the Architect/Engineer and/or Commissioning Agent.

1.3 RELATED WORK

A. Section 01 00 00 GENERAL REQUIREMENTS.

B. Section 21 08 00 COMMISSIONING OF FIRE PROTECTION SYSTEMS.

C. Section 23 08 00 COMMISSIONING OF HVAC SYSTEMS.

D. Section 26 08 00 COMMISSIONING OF ELECTRICAL SYSTEMS.

E. Section 28 08 00 COMMISSIONING OF ELECTRONIC SAFETY AND SECURITY SYSTEMS.

1.4 SUMMARY

A. This Section includes general requirements that apply to implementation of commissioning without regard to systems, subsystems, and equipment being commissioned.

B. The commissioning activities have been developed to support the VA requirements to meet guidelines for Federal Leadership in Environmental, Energy, and Economic Performance.

C. The commissioning activities have been developed to support the Green Buildings Initiative Green Globes rating program and to support delivery of project performance in accordance with the VA requirements developed for the project.

1.5 DEFINITIONS

A. Architect: Includes Architect identified in the Contract for Construction between the Department of Veterans Affairs and Contractor, plus consultant/design professionals responsible for design of fire suppression, plumbing, HVAC, controls for HVAC systems, electrical, communications, electronic safety and security, as well as other related systems.

B. CxA: Commissioning Agent.

C. Commissioning Plan: a document that is an overall plan that outlines the commissioning process, commissioning team responsibilities, schedule for commissioning activities, and commissioning documents.

D. Commissioning Issue: a condition in the installation or function of a component, piece of equipment or system that affects the system operations, maintenance, and/or repair.

E. Commissioning Observation: a condition in the installation or function of a component, piece of equipment or system that may not be in compliance with the Contract Documents, or may not be in compliance with the manufacturer's installation instruction, or may not be in compliance with generally accepted industry standards.

F. Systems Functional Performance Test: a test, or tests, of the dynamic function and operation of equipment and systems using manual (direct observation) or monitoring methods. Systems Functional Performance Testing is the dynamic testing of systems (rather than just components) under full operation (e.g., the chiller pump is tested interactively with the chiller functions to see if the pump ramps up and down to maintain the differential pressure setpoint). Systems are tested under various modes, such as during low cooling or heating loads, high loads, component failures, unoccupied, varying outside air temperatures, fire alarm, power failure, etc. The systems are run through all the control system's sequences of operation and components are verified to be responding as the sequences state. Traditional air or water test and balancing (TAB) is not Systems Functional Performance Testing, in the commissioning sense of the word. TAB's primary work is setting up the system flows and pressures as specified, while System Functional Performance Testing is verifying that the system has already been set up properly and is functioning in accordance with the Construction Documents. The Commissioning Agent develops the Systems Functional Performance Test Procedures in a sequential written form, coordinates, witnesses, and documents the actual testing. Systems Functional Performance Testing is performed by the Contractor. Systems Functional Performance Tests are performed after startups, control systems are complete and operational, TAB functions and Pre-Functional Checklists are complete.

G. System: A system is defined as the entire set of components, equipment, and subsystems which must be coordinated to work together during normal operation to produce results for which the system is designed. For example, air conditioning supply air is only one

component of an entire system which provides comfort conditions for a building. Other related components are return air, exhaust air, steam supply, chilled water supply, refrigerant supply, hot water supply, controls and electrical service, etc. Another example of a system which involves several components of different disciplines is a boiler installation. Efficient and acceptable boiler operation depends upon the coordination and proper operation of the fuel supply, combustion air, controls, steam, feedwater supply, condensate return and other related components.

H. Pre-Functional Checklist: a list of items provided by the Commissioning Agent to the Contractor that require inspection and elementary component tests conducted to verify proper installation of equipment. Pre-Functional Checklists are primarily static inspections and procedures to prepare the equipment or system for initial operation (e.g., belt tension, oil levels OK, labels affixed, gages in place, sensors calibrated, etc.). However, some Pre-Functional Checklist items entail simple testing of the function of a component, a piece of equipment or system (such as measuring the voltage imbalance on a three-phase pump motor of a chiller system). The term "Pre-Functional" refers to before Systems Functional Performance Testing. Pre-Functional Checklists augment and are combined with the manufacturer's startup checklist and the Contractor's Quality Control checklists.

I. Seasonal Functional Performance Testing: a test or tests that are deferred until the system will experience conditions closer to their design conditions.

J. VA: Includes the Contracting Officer, Resident Engineer, or other authorized representative of the Department of Veterans Affairs.

K. TAB: Testing, Adjusting, and Balancing.

1.6 SYSTEMS TO BE COMMISSIONED

A. Commissioning of a system or systems specified for this project is part of the construction process. Documentation and testing of these systems, as well as training of the VA's Operation and Maintenance personnel, is required in cooperation with the VA and the Commissioning Agent.

2. Fire Suppression (Division 21)

a. Fire Protection System (Wet-pipe fire suppression).

3. HVAC (Division 23)
   a. Air Handling Systems (Fans, motors, Variable Speed Drives, cooling coils and control valves, heating coils and control valves, filters, dampers, safeties such as smoke detectors or freezestats and damper end switches, controls, gages, and vibration isolation).
   b. Dehumidification Systems (Energy recovery devices – such as enthalpy wheels, fans, motors, Variable Speed Drives, cooling coils and control valves, heating coils and control valves, filters, dampers, safeties, controls, gages, and vibration isolation).
   c. Exhaust Fans (Fan, motor, Variable Speed Drives, controls and safeties).
   d. Direct Digital Control System (BACnet or similar Local Area Network (LAN), Operator Work Station hardware and software, building controller hardware and software, terminal unit controller hardware and software, all sequences of operation, system accuracy and response time).
   e. Variable refrigerant flow split systems (compressors, fans, motors, variable speed drives, coils, valves, filters, dampers, safeties such as smoke detectors or freezestats and damper end switches, controls, gages and vibration isolation).
4. Electrical (Division 26)
   l. Lighting Controls occupancy sensor.

6. Electronic Safety and Security (Division 28)
   a. Fire Detection and Alarm (Master panel and software, addressable units – i.e. pull stations, flow detectors, hear detectors, etc., controls and alarm functions, horns/bells/door releases and other output devices, and fire command center functions – stairwell communications, stairwell pressurization fan start, mechanical systems shutdowns).

1.7 COMMISSIONING TEAM

A. Members Appointed by Contractor:

1. Contractor: The designated person, company, or entity that plans, schedules and coordinates the commissioning activities for the construction team.
2. Contractor's Commissioning Representative(s): Individual(s), each having authority to act on behalf of the entity he or she represents, explicitly organized to implement the commissioning process through coordinated actions. The commissioning team shall consist of, but not be limited to, representatives of Contractor, including Project Superintendent and subcontractors, installers, suppliers, and specialists deemed appropriate by the Department of Veterans Affairs (VA) and Commissioning Agent.

B. Members Appointed by VA:
1. Commissioning Agent: The designated person, company, or entity that plans, schedules, and coordinates the commissioning team to implement the commissioning process. The VA will engage the CxA under a separate contract.
2. Representatives of the facility user and operation and maintenance personnel.
3. Architect and engineering design professionals.

1.8 VA'S COMMISSIONING RESPONSIBILITIES

A. Appoint an individual, company or firm to act as the Commissioning Agent.

B. Assign operation and maintenance personnel and schedule them to participate in commissioning team activities including, but not limited to, the following:
1. Coordination meetings.
2. Training in operation and maintenance of systems, subsystems, and equipment.
3. Testing meetings.
4. Witness and assist in Systems Functional Performance Testing.
5. Demonstration of operation of systems, subsystems, and equipment.

C. Provide the Construction Documents, prepared by Architect and approved by VA, to the Commissioning Agent and for use in managing the commissioning process, developing the commissioning plan, systems manuals, and reviewing the operation and maintenance training plan.

1.9 CONTRACTOR'S COMMISSIONING RESPONSIBILITIES

A. The Contractor shall assign a Commissioning Manager to manage commissioning activities of the Contractor, and subcontractors.

B. The Contractor shall ensure that the commissioning responsibilities outlined in these specifications are included in all subcontracts and that subcontractors comply with the requirements of these specifications.

C. The Contractor shall ensure that each installing subcontractor shall assign representatives with expertise and authority to act on behalf of the subcontractor and schedule them to participate in and perform commissioning team activities including, but not limited to, the following:

1. Participate in commissioning coordination meetings.
2. Conduct operation and maintenance training sessions in accordance with approved training plans.
3. Verify that Work is complete and systems are operational according to the Contract Documents, including calibration of instrumentation and controls.
4. Evaluate commissioning issues and commissioning observations identified in the Commissioning Issues Log, field reports, test reports or other commissioning documents. In collaboration with entity responsible for system and equipment installation, recommend corrective action.
5. Review and comment on commissioning documentation.
6. Participate in meetings to coordinate Systems Functional Performance Testing.
7. Provide schedule for operation and maintenance data submittals, equipment startup, and testing to Commissioning Agent for incorporation into the commissioning plan.
8. Provide information to the Commissioning Agent for developing commissioning plan.
9. Participate in training sessions for VA's operation and maintenance personnel.
10. Provide technicians who are familiar with the construction and operation of installed systems and who shall develop specific test

procedures to conduct Systems Functional Performance Testing of installed systems.

1.10 COMMISSIONING AGENT'S RESPONSIBILITIES

A. Organize and lead the commissioning team.

B. Prepare the commissioning plan. See Paragraph 1.11-A of this specification Section for further information.

C. Review and comment on selected submittals from the Contractor for general conformance with the Construction Documents. Review and comment on the ability to test and operate the system and/or equipment, including providing gages, controls and other components required to operate, maintain, and test the system. Review and comment on performance expectations of systems and equipment and interfaces between systems relating to the Construction Documents.

D. At the beginning of the construction phase, conduct an initial construction phase coordination meeting for the purpose of reviewing the commissioning activities and establishing tentative schedules for operation and maintenance submittals; operation and maintenance training sessions; TAB Work; Pre-Functional Checklists, Systems Functional Performance Testing; and project completion.

E. Convene commissioning team meetings for the purpose of coordination, communication, and conflict resolution; discuss status of the commissioning processes. Responsibilities include arranging for facilities, preparing agenda and attendance lists, and notifying participants. The Commissioning Agent shall prepare and distribute minutes to commissioning team members and attendees within five workdays of the commissioning meeting.

F. Observe construction and report progress, observations and issues. Observe systems and equipment installation for adequate accessibility for maintenance and component replacement or repair, and for general conformance with the Construction Documents.

G. Prepare Project specific Pre-Functional Checklists and Systems Functional Performance Test procedures.

H. Coordinate Systems Functional Performance Testing schedule with the Contractor.

I. Witness selected systems startups.

J. Verify selected Pre-Functional Checklists completed and submitted by the Contractor.

K. Witness and document Systems Functional Performance Testing.

L. Compile test data, inspection reports, and certificates and include them in the systems manual and commissioning report.

M. Review and comment on operation and maintenance (O&M) documentation and systems manual outline for compliance with the Contract Documents. Operation and maintenance documentation requirements are specified in Section 01 00 00 GENERAL REQUIREMENTS.

N. Review operation and maintenance training program developed by the Contractor. Verify training plans provide qualified instructors to conduct operation and maintenance training.

O. Prepare commissioning Field Observation Reports.

P. Prepare the Final Commissioning Report.

Q. Return to the site at 10 months into the 12 month warranty period and review with facility staff the current building operation and the condition of outstanding issues related to the original and seasonal Systems Functional Performance Testing. Also interview facility staff and identify problems or concerns they have operating the building as originally intended. Make suggestions for improvements and for recording these changes in the O&M manuals. Identify areas that may come under warranty or under the original construction contract. Assist facility staff in developing reports, documents and requests for services to remedy outstanding problems.

R. Assemble the final commissioning documentation, including the Final Commissioning Report and Addendum to the Final Commissioning Report.

1.11 COMMISSIONING DOCUMENTATION

A. Commissioning Plan: A document, prepared by Commissioning Agent, that outlines the schedule, allocation of resources, and documentation requirements of the commissioning process, and shall include, but is not limited, to the following:

1. Plan for delivery and review of submittals, systems manuals, and other documents and reports. Identification of the relationship of these documents to other functions and a detailed description of submittals that are required to support the commissioning processes.

Submittal dates shall include the latest date approved submittals must be received without adversely affecting commissioning plan.

2. Description of the organization, layout, and content of commissioning documentation (including systems manual) and a detailed description of documents to be provided along with identification of responsible parties.
3. Identification of systems and equipment to be commissioned.
4. Schedule of Commissioning Coordination meetings.
5. Identification of items that must be completed before the next operation can proceed.
6. Description of responsibilities of commissioning team members.
7. Description of observations to be made.
8. Description of requirements for operation and maintenance training.
9. Schedule for commissioning activities with dates coordinated with overall construction schedule.
10. Process and schedule for documenting changes on a continuous basis to appear in Project Record Documents.
11. Process and schedule for completing prestart and startup checklists for systems, subsystems, and equipment to be verified and tested.
12. Preliminary Systems Functional Performance Test procedures.

B. Systems Functional Performance Test Procedures: The Commissioning Agent will develop Systems Functional Performance Test Procedures for each system to be commissioned, including subsystems, or equipment and interfaces or interlocks with other systems. Systems Functional Performance Test Procedures will include a separate entry, with space for comments, for each item to be tested. Preliminary Systems Functional Performance Test Procedures will be provided to the VA, Architect/Engineer, and Contractor for review and comment. The Systems Performance Test Procedure will include test procedures for each mode of operation and provide space to indicate whether the mode under test responded as required. Each System Functional Performance Test procedure, regardless of system, subsystem, or equipment being tested, shall include, but not be limited to, the following:

1. Name and identification code of tested system.
2. Test number.
3. Time and date of test.

4. Indication of whether the record is for a first test or retest following correction of a problem or issue.
5. Dated signatures of the person performing test and of the witness, if applicable.
6. Individuals present for test.
7. Observations and Issues.
8. Issue number, if any, generated as the result of test.

C. Pre-Functional Checklists: The Commissioning Agent will prepare Pre-*Functional Checklists. Pre-Functional Checklists shall be completed* and signed by the Contractor, verifying that systems, subsystems, equipment, and associated controls are ready for testing. The Commissioning Agent will spot check Pre-Functional Checklists to verify accuracy and readiness for testing. Inaccurate or incomplete Pre-Functional Checklists shall be returned to the Contractor for correction and resubmission.

D. Test and Inspection Reports: The Commissioning Agent will record test data, observations, and measurements on Systems Functional Performance Test Procedure. The report will also include recommendation for system acceptance or non-acceptance. Photographs, forms, and other means appropriate for the application shall be included with data. Commissioning Agent Will compile test and inspection reports and test and inspection certificates and include them in systems manual and commissioning report.

E. Corrective Action Documents: The Commissioning Agent will document corrective action taken for systems and equipment that fail tests. The documentation will include any required modifications to systems and equipment and/or revisions to test procedures, if any. The Commissioning Agent will witness and document any retesting of systems and/or equipment requiring corrective action and document retest results.

F. Commissioning Issues Log: The Commissioning Agent will prepare and maintain Commissioning Issues Log that describes Commissioning Issues and Commissioning Observations that are identified during the Commissioning process. These observations and issues include, but are not limited to, those that are at variance with the Contract Documents. The Commissioning Issues Log will identify and track issues as they are

encountered, the party responsible for resolution, progress toward resolution, and document how the issue was resolved. The Master Commissioning Issues Log will also track the status of unresolved issues.

1. Creating an Commissioning Issues Log Entry:
   a. Identify the issue with unique numeric or alphanumeric identifier by which the issue may be tracked.
   b. Assign a descriptive title for the issue.
   c. Identify date and time of the issue.
   d. Identify test number of test being performed at the time of the observation, if applicable, for cross reference.
   e. Identify system, subsystem, and equipment to which the issue applies.
   f. Identify location of system, subsystem, and equipment.
   g. Include information that may be helpful in diagnosing or evaluating the issue.
   h. Note recommended corrective action.
   i. Identify commissioning team member responsible for corrective action.
   j. Identify expected date of correction.
   k. Identify person that identified the issue.
2. Documenting Issue Resolution:
   a. Log date correction is completed or the issue is resolved.
   b. Describe corrective action or resolution taken. Include description of diagnostic steps taken to determine root cause of the issue, if any.
   c. Identify changes to the Contract Documents that may require action.
   d. State that correction was completed and system, subsystem, and equipment are ready for retest, if applicable.
   e. Identify person(s) who corrected or resolved the issue.
   f. Identify person(s) verifying the issue resolution.

G. Final Commissioning Report: The Commissioning Agent will document results of the commissioning process, including unresolved issues, and performance of systems, subsystems, and equipment. The Commissioning Report will indicate whether systems, subsystems, and equipment have

been properly installed and are performing according to the Contract Documents. This report will be used by the Department of Veterans Affairs when determining that systems will be accepted. This report will be used to evaluate systems, subsystems, and equipment and will serve as a future reference document during VA occupancy and operation. It shall describe components and performance that exceed requirements of the Contract Documents and those that do not meet requirements of the Contract Documents. The commissioning report will include, but is not limited to, the following:

1. Lists and explanations of substitutions; compromises; variances with the Contract Documents; record of conditions; and, if appropriate, recommendations for resolution. Design Narrative documentation maintained by the Commissioning Agent.
2. Commissioning plan.
3. Pre-Functional Checklists completed by the Contractor, with annotation of the Commissioning Agent review and spot check.
4. Systems Functional Performance Test Procedures, with annotation of test results and test completion.
5. Commissioning Issues Log.
6. Listing of deferred and off season test(s) not performed, including the schedule for their completion.

H. Addendum to Final Commissioning Report: The Commissioning Agent will prepare an Addendum to the Final Commissioning Report near the end of the Warranty Period. The Addendum will indicate whether systems, subsystems, and equipment are complete and continue to perform according to the Contract Documents. The Addendum to the Final Commissioning Report shall include, but is not limited to, the following:

1. Documentation of deferred and off season test(s) results.
2. Completed Systems Functional Performance Test Procedures for off season test(s).
3. Documentation that unresolved system performance issues have been resolved.
4. Updated Commissioning Issues Log, including status of unresolved issues.

5. Identification of potential Warranty Claims to be corrected by the Contractor.

I. Systems Manual: The Commissioning Agent will gather required information and compile the Systems Manual. The Systems Manual will include, but is not limited to, the following:

1. Design Narrative, including system narratives, schematics, single-line diagrams, flow diagrams, equipment schedules, and changes made throughout the Project.
2. Reference to Final Commissioning Plan.
3. Reference to Final Commissioning Report.
4. Approved Operation and Maintenance Data as submitted by the Contractor.

1.12 SUBMITTALS

A. Preliminary Commissioning Plan Submittal: The Commissioning Agent has prepared a Preliminary Commissioning Plan based on the final Construction Documents. The Preliminary Commissioning Plan is included as an Appendix to this specification section. The Preliminary Commissioning Plan is provided for information only. It contains preliminary information about the following commissioning activities:

1. The Commissioning Team: A list of commissioning team members by organization.
2. Systems to be commissioned. A detailed list of systems to be commissioned for the project. This list also provides preliminary information on systems/equipment submittals to be reviewed by the Commissioning Agent; preliminary information on Pre-Functional Checklists that are to be completed; preliminary information on Systems Performance Testing, including information on testing sample size (where authorized by the VA).
3. Commissioning Team Roles and Responsibilities: Preliminary roles and responsibilities for each Commissioning Team member.
4. Commissioning Documents: A preliminary list of commissioning-related documents, include identification of the parties responsible for preparation, review, approval, and action on each document.
5. Commissioning Activities Schedule: Identification of Commissioning Activities, including Systems Functional Testing, the expected duration and predecessors for the activity.

6. Pre-Functional Checklists: Preliminary Pre-Functional Checklists for equipment, components, subsystems, and systems to be commissioned. These Preliminary Pre-Functional Checklists provide guidance on the level of detailed information the Contractor shall include on the final submission.
7. Systems Functional Performance Test Procedures: Preliminary step-by-step System Functional Performance Test Procedures to be used during Systems Functional Performance Testing. These Preliminary Systems Functional Performance procedures provide information on the level of testing rigor, and the level of Contractor support required during performance of system's testing.

B. Final Commissioning Plan Submittal: Based on the Final Construction Documents and the Contractor's project team, the Commissioning Agent will prepare the Final Commissioning Plan as described in this section. The Commissioning Agent will submit three hard copies and three sets of electronic files of Final Commissioning Plan. The Contractor shall review the Commissioning Plan and provide any comments to the VA. The Commissioning Agent will incorporate review comments into the Final Commissioning Plan as directed by the VA.

C. Systems Functional Performance Test Procedure: The Commissioning Agent will submit preliminary Systems Functional Performance Test Procedures to the Contractor, and the VA for review and comment. The Contractor shall return review comments to the VA and the Commissioning Agent. The VA will also return review comments to the Commissioning Agent. The Commissioning Agent will incorporate review comments into the Final Systems Functional Test Procedures to be used in Systems Functional Performance Testing.

D. Pre-Functional Checklists: The Commissioning Agent will submit Pre-Functional Checklists to be completed by the Contractor.

E. Test and Inspection Reports: The Commissioning Agent will submit test and inspection reports to the VA with copies to the Contractor and the Architect/Engineer.

F. Corrective Action Documents: The Commissioning Agent will submit corrective action documents to the VA Resident Engineer with copies to the Contractor and Architect.

G. Preliminary Commissioning Report Submittal: The Commissioning Agent will submit three electronic copies of the preliminary commissioning report. One electronic copy, with review comments, will be returned to the Commissioning Agent for preparation of the final submittal.

H. Final Commissioning Report Submittal: The Commissioning Agent will submit four sets of electronically formatted information of the final commissioning report to the VA. The final submittal will incorporate comments as directed by the VA.

I. Data for Commissioning:

1. The Commissioning Agent will request in writing from the Contractor specific information needed about each piece of commissioned equipment or system to fulfill requirements of the Commissioning Plan.
2. The Commissioning Agent may request further documentation as is necessary for the commissioning process or to support other VA data collection requirements, including Construction Operations Building Information Exchange (COBIE), Building Information Modeling (BIM), etc.

1.13 COMMISSIONING PROCESS

A. The Commissioning Agent will be responsible for the overall management of the commissioning process as well as coordinating scheduling of commissioning tasks with the VA and the Contractor. As directed by the VA, the Contractor shall incorporate Commissioning tasks, including, but not limited to, Systems Functional Performance Testing (including predecessors) with the Master Construction Schedule.

B. Within 15 days of contract award, the Contractor shall designate a specific individual as the Commissioning Manager (CM) to manage and lead the commissioning effort on behalf of the Contractor. The Commissioning Manager shall be the single point of contact and communications for all commissioning related services by the Contractor.

C. Within 15 days of contract award, the Contractor shall ensure that each subcontractor designates specific individuals as Commissioning Representatives (CR) to be responsible for commissioning related tasks. The Contractor shall ensure the designated Commissioning Representatives participate in the commissioning process as team

members providing commissioning testing services, equipment operation, adjustments, and corrections if necessary. The Contractor shall ensure that all Commissioning Representatives shall have sufficient authority to direct their respective staff to provide the services required, and to speak on behalf of their organizations in all commissioning related contractual matters.

1.14 QUALITY ASSURANCE

A. Instructor Qualifications: Factory authorized service representatives shall be experienced in training, operation, and maintenance procedures for installed systems, subsystems, and equipment.

B. Test Equipment Calibration: The Contractor shall comply with test equipment manufacturer's calibration procedures and intervals. Recalibrate test instruments immediately whenever instruments have been repaired following damage or dropping. Affix calibration tags to test instruments. Instruments shall have been calibrated within six months prior to use.

1.15 COORDINATION

A. Management: The Commissioning Agent will coordinate the commissioning activities with the VA and Contractor. The Commissioning Agent will submit commissioning documents and information to the VA. All commissioning team members shall work together to fulfill their contracted responsibilities and meet the objectives of the contract documents.

B. Scheduling: The Contractor will work with the Commissioning Agent and the VA to incorporate the commissioning activities into the construction schedule. The Commissioning Agent will provide sufficient information on commissioning activities to allow the Contractor and the VA to schedule commissioning activities. All parties shall address scheduling issues and make necessary notifications in a timely manner in order to expedite the project and the commissioning process. The Contractor shall update the Master Construction as directed by the VA.

C. Initial Schedule of Commissioning Events: The Commissioning Agent will provide the initial schedule of primary commissioning events in the Commissioning Plan and at the commissioning coordination meetings. The Commissioning Plan will provide a format for this schedule. As

construction progresses, more detailed schedules will be developed by the Contractor with information from the Commissioning Agent.

D. Commissioning Coordinating Meetings: The Commissioning Agent will conduct periodic Commissioning Coordination Meetings of the commissioning team to review status of commissioning activities, to discuss scheduling conflicts, and to discuss upcoming commissioning process activities.

E. Pretesting Meetings: The Commissioning Agent will conduct pretest meetings of the commissioning team to review startup reports, Pre-Functional Checklist results, Systems Functional Performance Testing procedures, testing personnel and instrumentation requirements.

F. Systems Functional Performance Testing Coordination: The Contractor shall coordinate testing activities to accommodate required quality assurance and control services with a minimum of delay and to avoid necessity of removing and replacing construction to accommodate testing and inspecting. The Contractor shall coordinate the schedule times for tests, inspections, obtaining samples, and similar activities.

PART 2 - PRODUCTS

2.1 TEST EQUIPMENT

A. The Contractor shall provide all standard and specialized testing equipment required to perform Systems Functional Performance Testing. Test equipment required for Systems Functional Performance Testing will be identified in the detailed System Functional Performance Test Procedure prepared by the Commissioning Agent.

B. Data logging equipment and software required to test equipment shall be provided by the Contractor.

C. All testing equipment shall be of sufficient quality and accuracy to test and/or measure system performance with the tolerances specified in the Specifications. If not otherwise noted, the following minimum requirements apply: Temperature sensors and digital thermometers shall have a certified calibration within the past year to an accuracy of 0.5 °C (1.0 °F) and a resolution of + or - 0.1 °C (0.2 °F). Pressure sensors shall have an accuracy of + or - 2.0% of the value range being measured (not full range of meter) and have been calibrated within the last year. All equipment shall be calibrated according to the manufacturer's

recommended intervals and when dropped or damaged. Calibration tags shall be affixed or certificates readily available.

PART 3 - EXECUTION

3.1 STARTUP, INITIAL CHECKOUT, AND PRE-FUNCTIONAL CHECKLISTS

A. The following procedures shall apply to all equipment and systems to be commissioned, according to Part 1, Systems to Be Commissioned.

1. Pre-Functional Checklists are important to ensure that the equipment and systems are hooked up and operational. These ensure that Systems Functional Performance Testing may proceed without unnecessary delays. Each system to be commissioned shall have a full Pre-Functional Checklist completed by the Contractor prior to Systems Functional Performance Testing. No sampling strategies are used.
   a. The Pre-Functional Checklist will identify the trades responsible for completing the checklist. The Contractor shall ensure the appropriate trades complete the checklists.
   b. The Commissioning Agent will review completed Pre-Functional Checklists and field-verify the accuracy of the completed checklist using sampling techniques.
2. Startup and Initial Checkout Plan: The Contractor shall develop detailed startup plans for all equipment. The primary role of the Contractor in this process is to ensure that there is written documentation that each of the manufacturer recommended procedures have been completed. Parties responsible for startup shall be identified in the Startup Plan and in the checklist forms.
   a. The Contractor shall develop the full startup plan by combining (or adding to) the checklists with the manufacturer's detailed startup and checkout procedures from the O&M manual data and the field checkout sheets normally used by the Contractor. The plan shall include checklists and procedures with specific boxes or lines for recording and documenting the checking and inspections of each procedure and a summary statement with a signature block at the end of the plan.
   b. The full startup plan shall at a minimum consist of the following items:
      1) The Pre-Functional Checklists.

2) The manufacturer's standard written startup procedures copied from the installation manuals with check boxes by each procedure and a signature block added by hand at the end.
3) The manufacturer's normally used field checkout sheets.
   a) The Commissioning Agent will submit the full startup plan to the VA and Contractor for review. Final approval will be by the VA.
   b) The Contractor shall review and evaluate the procedures and the format for documenting them, noting any procedures that need to be revised or added.

3. Sensor and Actuator Calibration
   a. All field installed temperature, relative humidity, CO_2 and pressure sensors and gages, and all actuators (dampers and valves) on all equipment shall be calibrated using the methods described in Division 21, Division 23, Division 26, Division 27, and Division 28 specifications.
   b. All procedures used shall be fully documented on the Pre-Functional Checklists or other suitable forms, clearly referencing the procedures followed and written documentation of initial, intermediate and final results.
4. Execution of Equipment Startup
   a. Four weeks prior to equipment startup, the Contractor shall schedule startup and checkout with the VA and Commissioning Agent. The performance of the startup and checkout shall be directed and executed by the Contractor.
   b. The Commissioning Agent will observe the startup procedures for selected pieces of primary equipment.
   c. The Contractor shall execute startup and provide the VA and Commissioning Agent with a signed and dated copy of the completed startup checklists, and contractor tests.
   d. Only individuals that have direct knowledge and witnessed that a line item task on the Startup Checklist was actually performed shall initial or check that item off. It is not acceptable for witnessing supervisors to fill out these forms.

3.2 DEFICIENCIES, NONCONFORMANCE, AND APPROVAL IN CHECKLISTS AND STARTUP

A. The Contractor shall clearly list any outstanding items of the initial startup and Pre-Functional Checklist procedures that were not completed successfully, at the bottom of the procedures form or on an attached sheet. The procedures form and any outstanding deficiencies shall be provided to the VA and the Commissioning Agent within two days of completion.

B. The Commissioning Agent will review the report and submit comments to the VA. The Commissioning Agent will work with the Contractor to correct and verify deficiencies or uncompleted items. The Commissioning Agent will involve the VA and others as necessary. The Contractor shall correct all areas that are noncompliant or incomplete in the checklists in a timely manner, and shall notify the VA and Commissioning Agent as soon as outstanding items have been corrected. The Contractor shall submit an updated startup report and a Statement of Correction on the original noncompliance report. When satisfactorily completed, the Commissioning Agent will recommend approval of the checklists and startup of each system to the VA.

C. The Contractor shall be responsible for resolution of deficiencies as directed the VA.

3.3 PHASED COMMISSIONING

A. The project will require startup and initial checkout to be executed in phases. This phasing shall be planned and scheduled in a coordination meeting of the VA, Commissioning Agent, and the Contractor. Results will be added to the master construction schedule and the commissioning schedule.

3.4 TRENDING AND ALARMS

A. Trending is a method of testing as a standalone method or to augment manual testing. The Contractor shall trend any and all points of the system or systems at intervals specified below.

B. Alarms are a means to notify the system operator that abnormal conditions are present in the system. Alarms shall be structured into three tiers – Critical, Priority, and Maintenance.

1. Critical alarms are intended to be alarms that require the immediate attention of and action by the Operator. These alarms shall be displayed on the Operator Workstation in a popup style window that

is graphically linked to the associated unit's graphical display. The popup style window shall be displayed on top of any active window within the screen, including non DDC system software.

2. Priority level alarms are to be printed to a printer which is connected to the Operator’s Work Station located within the engineer’s office. Additionally Priority level alarms shall be able to be monitored and viewed through an active alarm application. Priority level alarms are alarms which shall require reaction from the operator or maintenance personnel within a normal work shift, and not immediate action.
3. Maintenance alarms are intended to be minor issues which would require examination by maintenance personnel within the following shift. These alarms shall be generated in a scheduled report automatically by the DDC system at the start of each shift. The generated maintenance report will be printed to a printer located within the engineer’s office.

C. The Contractor shall provide a wireless internet network in the building for use during controls programming, checkout, and commissioning. This network will allow project team members to more effectively program, view, manipulate and test control devices while being in the same room as the controlled device.

D. The Contractor shall provide graphical trending through the DDC control system of systems being commissioned. Trending requirements are indicated below and included with the Systems Functional Performance Test Procedures. Trending shall occur before, during and after Systems Functional Performance Testing. The Contractor shall be responsible for producing graphical representations of the trended DDC points that show each system operating properly during steady state conditions as well as during the System Functional Testing. These graphical reports shall be submitted to the Resident Engineer and Commissioning Agent for review and analysis before, during dynamic operation, and after Systems Functional Performance Testing. The Contractor shall provide, but not limited to, the following trend requirements and trend submissions:

1. <u>Pre-testing, Testing, and Post-testing</u> – Trend reports of trend logs and graphical trend plots are required as defined by the Commissioning Agent. The trend log points, sampling rate, graphical

plot configuration, and duration will be dictated by the Commissioning Agent. At any time during the Commissioning Process the Commissioning Agent may recommend changes to aspects of trending as deemed necessary for proper system analysis. The Contractor shall implement any changes as directed by the Resident Engineer. Any pre-test trend analysis comments generated by the Commissioning Team should be addressed and resolved by the Contractor, as directed by the Resident Engineer, prior to the execution of Systems Functional Performance Testing.

2. Dynamic plotting – The Contractor shall also provide dynamic plotting during Systems Functional Performance testing at frequent intervals for points determined by the Systems Functional Performance Test Procedure. The graphical plots will be formatted and plotted at durations listed in the Systems Functional Performance Test Procedure.
3. Graphical plotting - The graphical plots shall be provided with a dual y-axis allowing 15 or more trend points (series) plotted simultaneously on the graph with each series in distinct color. The plots will further require title, axis naming, legend etc. all described by the Systems Functional Performance Test Procedure. If this cannot be sufficiently accomplished directly in the Direct Digital Control System then it is the responsibility of the Contractor to plot these trend logs in Microsoft Excel.
4. The following tables indicate the points to be trended and alarmed by system. The Operational Trend Duration column indicates the trend duration for normal operations. The Testing Trend Duration column indicates the trend duration prior to Systems Functional Performance Testing and again after Systems Functional Performance Testing. The Type column indicates point type: AI = Analog Input, AO = Analog Output, DI = Digital Input, DO = Digital Output, Calc = Calculated Point. In the Trend Interval Column, COV = Change of Value. The Alarm Type indicates the alarm priority; C = Critical, P = Priority, and M = Maintenance. The Alarm Range column indicates when the point is considered in the alarm state. The Alarm Delay column indicates the length of time the point must remain in an alarm state before the alarm is recorded in the DDC. The intent is

to allow minor, short-duration events to be corrected by the DDC system prior to recording an alarm.

Dual-Path Air Handling Unit Trending and Alarms							
Point	**Type**	**Trend Interval**	**Opera-tional Trend Duration**	**Testing Trend Duration**	**Alarm Type**	**Alarm Range**	**Alarm Delay**
OA Tempera-ture	AI	15 Min	24 hours	3 days	N/A		
RA Tempera-ture	AI	15 Min	24 hours	3 days	N/A		
RA Humidity	AI	15 Min	24 hours	3 days	P	>60% RH	10 min
Mixed Air Temp	AI	None	None	None	N/A		
SA Temp	AI	15 Min	24 hours	3 days	C	±5°F from SP	10 min
Supply Fan Speed	AI	15 Min	24 hours	3 days	N/A		
Return Fan Speed	AI	15 Min	24 hours	3 days	N/A		
RA Pre-Filter Status	AI	None	None	None	N/A		
OA Pre-Filter Status	AI	None	None	None	N/A		
After Filter Status	AI	None	None	None	N/A		
SA Flow	AI	15 Min	24 hours	3 days	C	±10% from SP	10 min
OA Supply Temp	AI	15 Min	24 hours	3 days	P	±5°F from SP	10 min
RA Supply Temp	AI	15 Min	24 hours	3 days	N/A		
RA CHW Valve Position	AI	15 Min	24 hours	3 days	N/A		
OA CHW Valve Position	AI	15 Min	24 hours	3 days	N/A		
OA HW Valve Position	AI	15 Min	24 hours	3 days	N/A		
OA Flow	AI	15 Min	24 hours	3 days	P	±10% from SP	5 min
RA Flow	AI	15 Min	24 hours	3 days	P	±10% from SP	5 min
Initial UVC Intensity (%)	AI	None	None	None	N/A		
Duct Pressure	AI	15 Min	24 hours	3 days	C	±25% from SP	6 min

Dual-Path Air Handling Unit Trending and Alarms							
Point	**Type**	**Trend Interval**	**Opera-tional Trend Duration**	**Testing Trend Duration**	**Alarm Type**	**Alarm Range**	**Alarm Delay**
CO2 Level	AI	15 Min	24 hours	3 days	P	±10% from SP	10 min
Supply Fan Status	DI	COV	24 hours	3 days	C	Status <> Com-mand	10 min
Return Fan Status	DI	COV	24 hours	3 days	C	Status <> Com-mand	10 Min
High Static Status	DI	COV	24 hours	3 days	P	True	1 min
Fire Alarm Status	DI	COV	24 hours	3 days	C	True	5 min
Freeze Stat Level 1	DI	COV	24 hours	3 days	C	True	10 min
Freeze Stat Level 2	DI	COV	24 hours	3 days	C	True	5 min
Freeze Stat Level 3	DI	COV	24 hours	3 days	P	True	1 min
Fire/Smoke Damper Status	DI	COV	24 hours	3 days	P	Closed	1 min
Emergency AHU Shutdown	DI	COV	24 hours	3 days	P	True	1 min
Exhaust Fan #1 Status	DI	COV	24 hours	3 days	C	Status <> Com-mand	10 min
Exhaust Fan #2 Status	DI	COV	24 hours	3 days	C	Status <> Com-mand	10 min
Exhaust Fan #3 Status	DI	COV	24 hours	3 days	C	Status <> Com-mand	10 min
OA Alarm	DI	COV	24 hours	3 days	C	True	10 min
High Static Alarm	DI	COV	24 hours	3 days	C	True	10 min
UVC Emitter Alarm	DI	COV	24 hours	3 days	P	True	10 min
CO2 Alarm	DI	COV	24 hours	3 days	P	True	10 min
Power Failure	DI	COV	24 hours	3 days	P	True	1 min
Supply Fan Speed	AO	15 Min	24 hours	3 days	N/A		

Dual-Path Air Handling Unit Trending and Alarms							
Point	**Type**	**Trend Interval**	**Opera-tional Trend Duration**	**Testing Trend Duration**	**Alarm Type**	**Alarm Range**	**Alarm Delay**
Return Fan Speed	AO	15 Min	24 hours	3 days	N/A		
RA CHW Valve Position	AO	15 Min	24 hours	3 days	N/A		
OA CHW Valve Position	AO	15 Min	24 hours	3 days	N/A		
OA HW Valve Position	AO	15 Min	24 hours	3 days	N/A		
Supply Fan S/S	DO	COV	24 hours	3 days	N/A		
Return Fan S/S	DO	COV	24 hours	3 days	N/A		
Fire/Smoke Dampers	DO	COV	24 hours	3 days	N/A		
Exhaust Fan S/S	DO	COV	24 hours	3 days	N/A		
Exhaust Fan S/S	DO	COV	24 hours	3 days	N/A		
Exhaust Fan S/S	DO	COV	24 hours	3 days	N/A		
AHU Energy	Calc	1 Hour	30 day	N/A	N/A		

Terminal Unit (VAV, CAV, etc.) Trending and Alarms							
Point	**Type**	**Trend Interval**	**Opera-tional Trend Duration**	**Testing Trend Duration**	**Alarm Type**	**Alarm Range**	**Alarm Delay**
Space Temper-ature	AI	15 Min	12 hours	3 days	P	±5°F from SP	10 min
Air Flow	AI	15 Min	12 hours	3 days	P	±5°F from SP	10 min
SA Tempera-ture	AI	15 Min	12 hours	3 days	P	±5°F from SP	10 min
Local Set-point	AI	15 Min	12 hours	3 days	M	±10°F from SP	60 min
Space Humidi-ty	AI	15 Min	12 hours	3 days	P	> 60% RH	5 min

Terminal Unit (VAV, CAV, etc.) Trending and Alarms							
Point	**Type**	**Trend Interval**	**Opera-tional Trend Duration**	**Testing Trend Duration**	**Alarm Type**	**Alarm Range**	**Alarm Delay**
Unoccupied Override	DI	COV	12 hours	3 days	M	N/A	12 Hours
Refrigerator Alarm	DI	COV	12 hours	3 days	C	N/A	10 min
Damper Posi-tion	AO	15 Minutes	12 hours	3 days	N/A		
Heating coil Valve Posi-tion	AO	15 Minutes	12 hours	3 days	N/A		

E. The Contractor shall provide the following information prior to Systems Functional Performance Testing. Any documentation that is modified after submission shall be recorded and resubmitted to the Resident Engineer and Commissioning Agent.

1. Point-to-Point checkout documentation;
2. Sensor field calibration documentation including system name, sensor/point name, measured value, DDC value, and Correction Factor.
3. A sensor calibration table listing the referencing the location of procedures to following in the O&M manuals, and the frequency at which calibration should be performed for all sensors, separated by system, subsystem, and type. The calibration requirements shall be submitted both in the O&M manuals and separately in a standalone document containing all sensors for inclusion in the commissioning documentation. The following table is a sample that can be used as a template for submission.

SYSTEM		
Sensor	**Calibration Frequency**	**O&M Calibration Procedure Reference**
Discharge air temperature	Once a year	Volume I Section D.3.aa
Discharge static pressure	Every 6 months	Volume II Section A.1.c

4. Loop tuning documentation and constants for each loop of the building systems. The documentation shall be submitted in outline or table separated by system, control type (e.g. heating valve temperature control); proportional, integral and derivative constants, interval (and bias if used) for each loop. The following table is a sample that can be used as a template for submission.

AIR HANDLING UNIT AHU-1				
Control Reference	**Proportional Constant**	**Integral Constant**	**Derivative Constant**	**Interval**
Heating Valve Output	1000	20	10	2 sec.

3.5 SYSTEMS FUNCTIONAL PERFORMANCE TESTING

A. This paragraph applies to Systems Functional Performance Testing of systems for all referenced specification Divisions.

B. Objectives and Scope: The objective of Systems Functional Performance Testing is to demonstrate that each system is operating according to the Contract Documents. Systems Functional Performance Testing facilitates bringing the systems from a state of substantial completion to full dynamic operation. Additionally, during the testing process, areas of noncompliant performance are identified and corrected, thereby improving the operation and functioning of the systems. In general, each system shall be operated through all modes of operation (seasonal, occupied, unoccupied, warm-up, cool-down, part- and full-load, fire alarm and emergency power) where there is a specified system response. The Contractor shall verify each sequence in the sequences of operation. Proper responses to such modes and conditions as power failure, freeze condition, low oil pressure, no flow, equipment failure, etc. shall also be tested.

C. Development of Systems Functional Performance Test Procedures: Before Systems Functional Performance Test procedures are written, the Contractor shall submit all requested documentation and a current list of change orders affecting equipment or systems, including an updated points list, program code, control sequences and parameters. Using the testing parameters and requirements found in the Contract Documents and approved submittals and shop drawings, the Commissioning Agent will

develop specific Systems Functional Test Procedures to verify and document proper operation of each piece of equipment and system to be commissioned. The Contractor shall assist the Commissioning Agent in developing the Systems Functional Performance Test procedures as requested by the Commissioning Agent i.e. by answering questions about equipment, operation, sequences, etc. Prior to execution, the Commissioning Agent will provide a copy of the Systems Functional Performance Test procedures to the VA, the Architect/Engineer, and the Contractor, who shall review the tests for feasibility, safety, equipment and warranty protection.

D. Purpose of Test Procedures: The purpose of each specific Systems Functional Performance Test is to verify and document compliance with the stated criteria of acceptance given on the test form. Representative test formats and examples are found in the Commissioning Plan for this project. (The Commissioning Plan is issued as a separate document and is available for review.) The test procedure forms developed by the Commissioning Agent will include, but not be limited to, the following information:

1. System and equipment or component name(s)
2. Equipment location and ID number
3. Unique test ID number, and reference to unique Pre-Functional Checklists and startup documentation, and ID numbers for the piece of equipment.
4. Date
5. Project name
6. Participating parties
7. A copy of the specification section describing the test requirements
8. A copy of the specific sequence of operations or other specified parameters being verified
9. Formulas used in any calculations
10. Required pretest field measurements
11. Instructions for setting up the test.
12. Special cautions, alarm limits, etc.
13. Specific step-by-step procedures to execute the test, in a clear, sequential and repeatable format

14. Acceptance criteria of proper performance with a Yes / No check box to allow for clearly marking whether or not proper performance of each part of the test was achieved.
15. A section for comments.
16. Signatures and date block for the Commissioning Agent. A place for the Contractor to initial to signify attendance at the test.

E. Test Methods: Systems Functional Performance Testing shall be achieved by manual testing (i.e. persons manipulate the equipment and observe performance) and/or by monitoring the performance and analyzing the results using the control system's trend log capabilities or by standalone data loggers. The Contractor and Commissioning Agent shall determine which method is most appropriate for tests that do not have a method specified.

1. Simulated Conditions: Simulating conditions (not by an overwritten value) shall be allowed, although timing the testing to experience actual conditions is encouraged wherever practical.
2. Overwritten Values: Overwriting sensor values to simulate a condition, such as overwriting the outside air temperature reading in a control system to be something other than it really is, shall be allowed, but shall be used with caution and avoided when possible. Such testing methods often can only test a part of a system, as the interactions and responses of other systems will be erroneous or not applicable. Simulating a condition is preferable. e.g., for the above case, by heating the outside air sensor with a hair blower rather than overwriting the value or by altering the appropriate setpoint to see the desired response. Before simulating conditions or overwriting values, sensors, transducers and devices shall have been calibrated.
3. Simulated Signals: Using a signal generator which creates a simulated signal to test and calibrate transducers and DDC constants is generally recommended over using the sensor to act as the signal generator via simulated conditions or overwritten values.
4. Altering Setpoints: Rather than overwriting sensor values, and when simulating conditions is difficult, altering setpoints to test a sequence is acceptable. For example, to see the Air Conditioning compressor lockout initiate at an outside air temperature below 12 C

(54 F), when the outside air temperature is above 12 C (54 F), temporarily change the lockout setpoint to be 2 C (4 F) above the current outside air temperature.

5. Indirect Indicators: Relying on indirect indicators for responses or performance shall be allowed only after visually and directly verifying and documenting, over the range of the tested parameters, that the indirect readings through the control system represent actual conditions and responses. Much of this verification shall be completed during systems startup and initial checkout.

F. Setup: Each function and test shall be performed under conditions that simulate actual conditions as closely as is practically possible. The Contractor shall provide all necessary materials, system modifications, etc. to produce the necessary flows, pressures, temperatures, etc. necessary to execute the test according to the specified conditions. At completion of the test, the Contractor shall return all affected building equipment and systems, due to these temporary modifications, to their pretest condition.

G. Sampling: No sampling is allowed in completing Pre-Functional Checklists. Sampling is allowed for Systems Functional Performance Test Procedures execution. The Commissioning Agent will determine the sampling rate. If at any point, frequent failures are occurring and testing is becoming more troubleshooting than verification, the Commissioning Agent may stop the testing and require the Contractor to perform and document a checkout of the remaining units, prior to continuing with Systems Functional Performance Testing of the remaining units.

H. Cost of Retesting: The cost associated with expanded sample System Functional Performance Tests shall be solely the responsibility of the Contractor. Any required retesting by the Contractor shall not be considered a justified reason for a claim of delay or for a time extension by the Contractor.

I. Coordination and Scheduling: The Contractor shall provide a minimum of 7 days notice to the Commissioning Agent and the VA regarding the completion schedule for the Pre-Functional Checklists and startup of all equipment and systems. The Commissioning Agent will schedule Systems Functional Performance Tests with the Contractor and VA. The

Commissioning Agent will witness and document the Systems Functional Performance Testing of systems. The Contractor shall execute the tests in accordance with the Systems Functional Performance Test Procedure.

J. Testing Prerequisites: In general, Systems Functional Performance Testing will be conducted only after Pre-Functional Checklists have been satisfactorily completed. The control system shall be sufficiently tested and approved by the Commissioning Agent and the VA before it is used to verify performance of other components or systems. The air balancing and water balancing shall be completed before Systems Functional Performance Testing of air-related or water-related equipment or systems are scheduled. Systems Functional Performance Testing will proceed from components to subsystems to systems. When the proper performance of all interacting individual systems has been achieved, the interface or coordinated responses between systems will be checked.

K. Problem Solving: The Commissioning Agent will recommend solutions to problems found, however the burden of responsibility to solve, correct and retest problems is with the Contractor.

3.6 DOCUMENTATION, NONCONFORMANCE AND APPROVAL OF TESTS

A. Documentation: The Commissioning Agent will witness, and document the results of all Systems Functional Performance Tests using the specific procedural forms developed by the Commissioning Agent for that purpose. Prior to testing, the Commissioning Agent will provide these forms to the VA and the Contractor for review and approval. The Contractor shall include the filled out forms with the O&M manual data.

B. Nonconformance: The Commissioning Agent will record the results of the Systems Functional Performance Tests on the procedure or test form. All items of nonconformance issues will be noted and reported to the VA on Commissioning Field Reports and/or the Commissioning Master Issues Log.

1. Corrections of minor items of noncompliance identified may be made during the tests. In such cases, the item of noncompliance and resolution shall be documented on the Systems Functional Test Procedure.
2. Every effort shall be made to expedite the systems functional Performance Testing process and minimize unnecessary delays, while not compromising the integrity of the procedures. However, the

Commissioning Agent shall not be pressured into overlooking noncompliant work or loosening acceptance criteria to satisfy scheduling or cost issues, unless there is an overriding reason to do so by direction from the VA.

3. As the Systems Functional Performance Tests progresses and an item of noncompliance is identified, the Commissioning Agent shall discuss the issue with the Contractor and the VA.
4. When there is no dispute on an item of noncompliance, and the Contractor accepts responsibility to correct it:
   a. The Commissioning Agent will document the item of noncompliance and the Contractor's response and/or intentions. The Systems Functional Performance Test then continues or proceeds to another test or sequence. After the day's work is complete, the Commissioning Agent will submit a Commissioning Field Report to the VA. The Commissioning Agent will also note items of noncompliance and the Contractor’s response in the Master Commissioning Issues Log. The Contractor shall correct the item of noncompliance and report completion to the VA and the Commissioning Agent.
   b. The need for retesting will be determined by the Commissioning Agent. If retesting is required, the Commissioning Agent and the Contractor shall reschedule the test and the test shall be repeated.
5. If there is a dispute about item of noncompliance, regarding whether it is an item of noncompliance, or who is responsible:
   a. The item of noncompliance shall be documented on the test form with the Contractor's response. The item of noncompliance with the Contractor’s response shall also be reported on a Commissioning Field Report and on the Master Commissioning Issues Log.
   b. Resolutions shall be made at the lowest management level possible. Other parties are brought into the discussions as needed. Final interpretive and acceptance authority is with the Department of Veterans Affairs.
   c. The Commissioning Agent will document the resolution process.

d. Once the interpretation and resolution have been decided, the Contractor shall correct the item of noncompliance, report it to the Commissioning Agent. The requirement for retesting will be determined by the Commissioning Agent. If retesting is required, the Commissioning Agent and the Contractor shall reschedule the test. Retesting shall be repeated until satisfactory performance is achieved.

C. Cost of Retesting: The cost to retest a System Functional Performance Test shall be solely the responsibility of the Contractor. Any required retesting by the Contractor shall not be considered a justified reason for a claim of delay or for a time extension by the Contractor.

D. Failure Due to Manufacturer Defect: If 10%, or three, whichever is greater, of identical pieces (size alone does not constitute a difference) of equipment fail to perform in compliance with the Contract Documents (mechanically or substantively) due to manufacturing defect, not allowing it to meet its submitted performance specifications, all identical units may be considered unacceptable by the VA. In such case, the Contractor shall provide the VA with the following:

1. Within one week of notification from the VA, the Contractor shall examine all other identical units making a record of the findings. The findings shall be provided to the VA within two weeks of the original notice.
2. Within two weeks of the original notification, the Contractor shall provide a signed and dated, written explanation of the problem, cause of failures, etc. and all proposed solutions which shall include full equipment submittals. The proposed solutions shall not significantly exceed the specification requirements of the original installation.
3. The VA shall determine whether a replacement of all identical units or a repair is acceptable.
3. Two examples of the proposed solution shall be installed by the Contractor and the VA shall be allowed to test the installations for up to one week, upon which the VA will decide whether to accept the solution.

4. Upon acceptance, the Contractor shall replace or repair all identical items, at their expense and extend the warranty accordingly, if the original equipment warranty had begun. The replacement/repair work shall proceed with reasonable speed beginning within one week from when parts can be obtained.

E. Approval: The Commissioning Agent will note each satisfactorily demonstrated function on the test form. Formal approval of the Systems Functional Performance Test shall be made later after review by the Commissioning Agent and by the VA. The Commissioning Agent will evaluate each test and report to the VA using a standard form. The VA will give final approval on each test using the same form, and provide signed copies to the Commissioning Agent and the Contractor.

3.7 DEFERRED TESTING

A. Unforeseen Deferred Systems Functional Performance Tests: If any Systems Functional Performance Test cannot be completed due to the building structure, required occupancy condition or other conditions, execution of the Systems Functional Performance Testing may be delayed upon approval of the VA. These Systems Functional Performance Tests shall be conducted in the same manner as the seasonal tests as soon as possible. Services of the Contractor to conduct these unforeseen Deferred Systems Functional Performance Tests shall be negotiated between the VA and the Contractor.

B. Deferred Seasonal Testing: Deferred Seasonal Systems Functional Performance Tests are those that must be deferred until weather conditions are closer to the systems design parameters. The Commissioning Agent will review systems parameters and recommend which Systems Functional Performance Tests should be deferred until weather conditions more closely match systems parameters. The Contractor shall review and comment on the proposed schedule for Deferred Seasonal Testing. The VA will review and approve the schedule for Deferred Seasonal Testing. Deferred Seasonal Systems Functional Performances Tests shall be witnessed and documented by the Commissioning Agent. Deferred Seasonal Systems Functional Performance Tests shall be executed by the Contractor in accordance with these specifications.

3.8 OPERATION AND MAINTENANCE TRAINING REQUIREMENTS

A. Training Preparation Conference: Before operation and maintenance training, the Commissioning Agent will convene a training preparation conference to include VA's Resident Engineer, VA's Operations and Maintenance personnel, and the Contractor. The purpose of this conference will be to discuss and plan for Training and Demonstration of VA Operations and Maintenance personnel.

B. The Contractor shall provide training and demonstration as required by other Division 21, Division 23, Division 26, Division 27 and Division 28 sections. The Training and Demonstration shall include, but is not limited to, the following:

1. Review the Contract Documents.
2. Review installed systems, subsystems, and equipment.
3. Review instructor qualifications.
4. Review instructional methods and procedures.
5. Review training module outlines and contents.
6. Review course materials (including operation and maintenance manuals).
7. Review and discuss locations and other facilities required for instruction.
8. Review and finalize training schedule and verify availability of educational materials, instructors, audiovisual equipment, and facilities needed to avoid delays.
9. For instruction that must occur outside, review weather and forecasted weather conditions and procedures to follow if conditions are unfavorable.

C. Training Module Submittals: The Contractor shall submit the following information to the VA and the Commissioning Agent:

1. Instruction Program: Submit two copies of outline of instructional program for demonstration and training, including a schedule of proposed dates, times, length of instruction time, and instructors' names for each training module. Include learning objective and outline for each training module. At completion of training, submit two complete training manuals for VA's use.
2. Qualification Data: Submit qualifications for facilitator and/or instructor.

3. Attendance Record: For each training module, submit list of participants and length of instruction time.
4. Evaluations: For each participant and for each training module, submit results and documentation of performance-based test.
5. Demonstration and Training Videotapes: Submit two copies within seven days of end of each training module.
   a. Identification: On each copy, provide an applied label with the following information:
      1) Name of Project.
      2) Name and address of photographer
      3) Name of Contractor.
      4) Date videotape was recorded.
      5) Description of vantage point, indicating location, direction (by compass point), and elevation or story of construction.
6. Transcript: Prepared on 8-1/2-by-11-inch paper, punched and bound in heavy-duty, 3-ring, vinyl-covered binders. Mark appropriate identification on front and spine of each binder. Include a cover sheet with same label information as the corresponding videotape. Include name of Project and date of videotape on each page.

D. QUALITY ASSURANCE

1. Facilitator Qualifications: A firm or individual experienced in training or educating maintenance personnel in a training program similar in content and extent to that indicated for this Project, and whose work has resulted in training or education with a record of successful learning performance.
2. Instructor Qualifications: A factory authorized service representative, complying with requirements in Division 01 Section "Quality Requirements," experienced in operation and maintenance procedures and training.
3. Photographer Qualifications: A professional photographer who is experienced photographing construction projects.

E. COORDINATION

1. Coordinate instruction schedule with VA's operations. Adjust schedule as required to minimize disrupting VA's operations.
2. Coordinate instructors, including providing notification of dates, times, length of instruction time, and course content.

3. Coordinate content of training modules with content of approved emergency, operation, and maintenance manuals. Do not submit instruction program until operation and maintenance data has been reviewed and approved by the VA.

F. INSTRUCTION PROGRAM

1. Program Structure: Develop an instruction program that includes individual training modules for each system and equipment not part of a system, as required by individual Specification Sections, and as follows:
   a. Fire protection systems, including fire alarm, fire pumps, and fire suppression systems.
   b. Intrusion detection systems.
   c. Conveying systems, including elevators, wheelchair lifts, escalators, and automated materials handling systems.
   d. Medical equipment, including medical gas equipment and piping.
   e. Laboratory equipment, including laboratory air and vacuum equipment and piping.
   f. Heat generation, including boilers, feedwater equipment, pumps, steam distribution piping, condensate return systems, heating hot water heat exchangers, and heating hot water distribution piping.
   g. Refrigeration systems, including chillers, cooling towers, condensers, pumps, and distribution piping.
   h. HVAC systems, including air handling equipment, air distribution systems, and terminal equipment and devices.
   i. switchgear, transformers, switchboards, panelboards, uninterruptible power supplies, and motor controls.
   j. Packaged engine generators, including synchronizing switchgear/switchboards, and transfer switches.
   K. Lighting equipment and controls.
   l. Communication systems, including intercommunication, surveillance, nurse call systems, public address, mass evacuation, voice and data, and entertainment television equipment.
   m. Site utilities including lift stations, condensate pumping and return systems, and storm water pumping systems.

G. Training Modules: Develop a learning objective and teaching outline for each module. Include a description of specific skills and knowledge that participants are expected to master. For each module, include instruction for the following:

1. Basis of System Design, Operational Requirements, and Criteria: Include the following:
   a. System, subsystem, and equipment descriptions.
   b. Performance and design criteria if Contractor is delegated design responsibility.
   c. Operating standards.
   d. Regulatory requirements.
   e. Equipment function.
   f. Operating characteristics.
   g. Limiting conditions.
   h. Performance curves.
2. Documentation: Review the following items in detail:
   a. Emergency manuals.
   b. Operations manuals.
   c. Maintenance manuals.
   d. Project Record Documents.
   e. Identification systems.
   f. Warranties and bonds.
   g. Maintenance service agreements and similar continuing commitments.
3. Emergencies: Include the following, as applicable:
   a. Instructions on meaning of warnings, trouble indications, and error messages.
   b. Instructions on stopping.
   c. Shutdown instructions for each type of emergency.
   d. Operating instructions for conditions outside of normal operating limits.
   e. Sequences for electric or electronic systems.
   f. Special operating instructions and procedures.
4. Operations: Include the following, as applicable:
   a. Startup procedures.
   b. Equipment or system break-in procedures.

c. Routine and normal operating instructions.

d. Regulation and control procedures.

e. Control sequences.

f. Safety procedures.

g. Instructions on stopping.

h. Normal shutdown instructions.

i. Operating procedures for emergencies.

j. Operating procedures for system, subsystem, or equipment failure.

k. Seasonal and weekend operating instructions.

l. Required sequences for electric or electronic systems.

m. Special operating instructions and procedures.

5. Adjustments: Include the following:

a. Alignments.

b. Checking adjustments.

c. Noise and vibration adjustments.

d. Economy and efficiency adjustments.

6. Troubleshooting: Include the following:

a. Diagnostic instructions.

b. Test and inspection procedures.

7. Maintenance: Include the following:

a. Inspection procedures.

b. Types of cleaning agents to be used and methods of cleaning.

c. List of cleaning agents and methods of cleaning detrimental to product.

d. Procedures for routine cleaning

e. Procedures for preventive maintenance.

f. Procedures for routine maintenance.

g. Instruction on use of special tools.

8. Repairs: Include the following:

a. Diagnosis instructions.

b. Repair instructions.

c. Disassembly; component removal, repair, and replacement; and reassembly instructions.

d. Instructions for identifying parts and components.

e. Review of spare parts needed for operation and maintenance.

H. Training Execution:

1. Preparation: Assemble educational materials necessary for instruction, including documentation and training module. Assemble training modules into a combined training manual. Set up instructional equipment at instruction location.
2. Instruction:
   a. Facilitator: Engage a qualified facilitator to prepare instruction program and training modules, to coordinate instructors, and to coordinate between Contractor and Department of Veterans Affairs for number of participants, instruction times, and location.
   b. Instructor: Engage qualified instructors to instruct VA's personnel to adjust, operate, and maintain systems, subsystems, and equipment not part of a system.
      1) The Commissioning Agent will furnish an instructor to describe basis of system design, operational requirements, criteria, and regulatory requirements.
      2) The VA will furnish an instructor to describe VA's operational philosophy.
      3) The VA will furnish the Contractor with names and positions of participants.
3. Scheduling: Provide instruction at mutually agreed times. For equipment that requires seasonal operation, provide similar instruction at start of each season. Schedule training with the VA and the Commissioning Agent with at least seven days' advance notice.
4. Evaluation: At conclusion of each training module, assess and document each participant's mastery of module by use of **an oral**, **or a written**, performance-based test.
5. Cleanup: Collect used and leftover educational materials and remove from Project site. Remove instructional equipment. Restore systems and equipment to condition existing before initial training use.

I. Demonstration and Training Recording:
1. General: Engage a qualified commercial photographer to record demonstration and training. Record each training module separately. Include classroom instructions and demonstrations, board diagrams, and other visual aids, but not student practice. At beginning of

each training module, record each chart containing learning objective and lesson outline.

2. Video Format: Provide high quality color DVD color on standard size DVD disks.
3. Recording: Mount camera on tripod before starting recording, unless otherwise necessary to show area of demonstration and training. Display continuous running time.
4. Narration: Describe scenes on videotape by audio narration by microphone while demonstration and training is recorded. Include description of items being viewed. Describe vantage point, indicating location, direction (by compass point), and elevation or story of construction.

----- END -----

SECTION 02 21 00
SITE SURVEYS

PART 1 - GENERAL

1.1 DESCRIPTION

This section specifies the gathering of research documents, performance of a topographic survey and preparation of a topographic survey map.

1.2 DEFINITIONS

A. Professional Land Surveyor: One who possesses a valid state license as a "Professional Land Surveyor" from the state in which they practice.

B. Professional Civil Engineer: One who possesses a valid state license as a "Professional Civil Engineer" from the state in which they practice. For this section, the term "surveyor" shall also include Professional Civil Engineers authorized to practice Land Surveying under the laws of the state in which they practice.

PART 2 - EXECUTION

A. The surveyor shall research available public records for all mapping, monumentation, plats, governmental surveys etc. that may pertain to the subject property. Research all applicable public utilities for substructure data such as sewers, storm drains, water lines, electrical conduits etc.

B. The survey shall be performed on the ground in accordance with the current "Accuracy Standards for Land Title Surveys" as adopted, from time to time, by the American Congress on Surveying and Mapping, the National Society of Professional Surveyors, and the American Land Title Association.

C. The surveyor, when applicable, shall consult with the project Architect to determine scale of plat or map and size of drawings.

D. The surveyor shall furnish two sets of prints of the plat or map of survey and an electronic CADD file. If the plat or map of survey consists of more than one sheet, the sheets shall be numbered, the total number of sheets indicated and the match lines be shown on each sheet.

E. On the plat or map, the survey boundary shall be drawn to a convenient scale, or the scale designated by the Architect, with the scale clearly indicated. A graphic scale, shown in feet or meters or both, shall be included. A north arrow shall be shown and when practicable, the plat or map of survey shall be oriented so that north is at the top of the

drawing. Symbols or abbreviations used shall be identified on the face of the plat or map by use of a legend or other means. Supplementary or exaggerated diagrams shall be presented accurately on the plat or map where dimensional data is too small to be shown clearly at full scale. The plat or map shall be 30 by 42 inches.

F. The survey shall contain the following applicable information:
   1. The name, address, telephone number, and signature of the Professional Land Surveyor who made the survey, his or her official seal and registration number, the date the survey was completed and the dates of all revisions.
   2. The survey drawing(s) submitted shall bear the following certification adjacent to the Engineer's official seal:
      "I hereby certify that all information indicated on this drawing was obtained or verified by actual measurements in the field and that every effort has been made to furnish complete and accurate information."
   3. Vicinity map showing the property surveyed in reference to nearby highways or major street intersections.
   4. Flood zone designation (with proper annotation based on Federal Flood Insurance Rate Maps or the state or local equivalent, by scaled map location and graphic plotting only).
   5. Land area as defined by the boundaries of the legal description of the surveyed premises.
   6. All data necessary to indicate the mathematical dimensions and relationships of the boundary represented by bearings and distances, and the length and radius of each curve, together with elements necessary to mathematically define each curve. The point of beginning of the surveyor's description and the basis of bearings shall also be shown.
   7. When record bearings or angles or distances differ from measured bearings, angles or distances, both record and measured bearings, angles, and distances shall be clearly indicated. If the record description fails to form a mathematically closed figure, the surveyor shall so indicate.
   8. Measured and record distances from corners of parcels surveyed to the nearest right-of-way lines of streets in urban or suburban areas, together with recovered lot corners and evidence of lot corners, shall be noted. The distances to the nearest intersecting street

shall be indicated and verified. Names and widths of streets and highways abutting the property surveyed and widths of rights of way shall be given. Observable evidence of access (or lack thereof) to such abutting streets or highways shall be indicated. Streets abutting the premises, which have been described in Record Documents, but not physically opened, shall be shown and so noted.

9. The identifying titles of all recorded plats, filed maps, right of way maps, or similar documents which the survey represents, wholly or in part, with their appropriate recording data. The survey shall indicate platted setback or building restriction lines which have been recorded in subdivision plats or which appear in a Record Document which has been delivered to the surveyor. Contiguity, gores, and overlaps along the exterior boundaries of the survey premises, where ascertainable from field evidence or Record Documents, or interior to those exterior boundaries, shall be clearly indicated or noted. Where only a part of a recorded lot or parcel is included in the survey, the balance of the lot or parcel shall be indicated.
10. All evidence of found monuments shall be shown and noted. All evidence of monuments found beyond the surveyed premises on which establishment of the corners of the survey premises are dependent, and their application related to the survey shall be indicated.
11. The character of any and all evidence of possession shall be stated and the location of such evidence carefully given in relation to both the measured boundary lines and those established by the record. An absence of notation on the survey shall be presumptive of no observable evidence of possession. The term "possession" does not imply "ownership".
12. The location of all buildings upon the plot or parcel shall be shown and their locations defined by measurements perpendicular to the boundaries. Proper street numbers shall be shown where available.
13. All easements evidenced by a Record Document which have been delivered to the surveyor shall be shown, both those burdening and those benefiting the property surveyed, indicating recording information. If such an easement cannot be located, a note to this affect shall be included. Observable evidence of easements and/or servitudes of all kinds, such as those created by roads, rights-of-ways, water courses, drains, telephone, telegraph, or electric lines, water, sewer, oil or gas pipelines on or across the surveyed property

and on adjoining properties if they appear to affect the surveyed property, shall be located and noted. Surface indications, if any, or of underground easements and/or servitudes shall also be shown.

14. The character and location of all walls, buildings, fences, and other visible improvements within five feet of each side of the boundary lines shall be noted. Without expressing a legal opinion, physical evidence of all encroaching structural appurtenances and projections, such as fire escapes, bay windows, windows and doors that open out, flue pipes, stoops, eaves, cornices, areaways, stoops, trip, etc., by or on adjoining property or on abutting streets, on any easement or over setback lines shown by Record Documents shall be indicated with the extent of such encroachment or projection.
15. Location, alignment and dimensions of all roads, curbs, walks, parking and paved areas abutting the subject land. Indicate road centerlines with true bearings and lengths by 50 foot stationing. Describe curves by designating the points of curvature and tangency by station. Include all curve data as well a location of radius and vertex points. Elevations on 50' centers on centerline of roads, edges of roads and top and bottom of curbs.
16. Contours at a minimum interval of 1 foot.
17. Identify and show if possible, setback, height, and floor space area restrictions of record or disclosed by applicable zoning or building codes (in addition to those recorded in subdivision maps). If none, so state.
18. Exterior dimensions of all buildings at ground level. Show square footage of exterior footprint of all buildings at ground level and gross floor area of all buildings.
19. Measured height of all buildings above grade at a defined location. If no defined location is provided, the point of measurement shall be shown.
20. Elevations at each entrance to buildings, building corners, steps, ramps and grade slabs.
21. Substantial, visible improvements (in addition to buildings) such as signs, parking areas, etc.
22. Parking areas and, if striped, the striping and the type (eg. handicapped, motorcycle, regular, etc.) and number of parking spaces.
23. Indication of access to a public way such as curb cuts and driveways.

24. Location of utilities existing on or serving the surveyed property as determined by observed evidence together with plans and markings provided by utility companies, and other appropriate sources (with references as to the source of information. Locate and show all fire hydrants located within 500 feet of the subject property.
25. Manholes, catch basins, valve vaults or other surface indications of subterranean uses.
26. Wires and cables (including their function) crossing the survey premises, all poles on or within ten feet of the surveyed premises, and the dimensions of all cross-wires or overhangs affecting the surveyed premises.
27. Utility company installations on the surveyed premises.
28. Names of adjoining owners of platted lands.
29. Observable evidence of earth moving work, building construction or building additions within recent months.
30. Any changes in street right-of-way lines either completed or proposed, and available from the controlling jurisdiction. Observable evidence of recent street or sidewalk construction or repairs.
31. All trees with a minimum diameter of 6" measured at 48" above the base of the tree.

- - - E N D - - -

SECTION 02 41 00
DEMOLITION

PART 1 - GENERAL

1.1 DESCRIPTION:

This section specifies demolition and removal of buildings, portions of buildings, utilities, other structures and debris from trash dumps shown.

1.2 RELATED WORK:

A. Safety Requirements: GENERAL CONDITIONS Article, ACCIDENT PREVENTION.

B. Disconnecting utility services prior to demolition: Section 01 00 00, GENERAL REQUIREMENTS.

C. Reserved items that are to remain the property of the Government: Section 01 00 00, GENERAL REQUIREMENTS.

D. Asbestos Removal: Section 02 82 11, TRADITIONAL ASBESTOS ABATEMENT.

E. Lead Paint: Section 02 83 33.13, LEAD-BASED PAINT REMOVAL AND DISPOSAL.

F. Environmental Protection: Section 01 57 19, TEMPORARY ENVIRONMENTAL CONTROLS.

G. Construction Waste Management: Section 017419 CONSTRUCTION WASTE MANAGEMENT.

H. Infectious Control: Section 01 00 00, GENERAL REQUIREMENTS, Article 1.7, INFECTION PREVENTION MEASURES.

1.3 SUBMITTALS

A. Submit inventory and storage plan for existing fixtures, furnishings, and equipment to be removed and reinstalled.

1.4 PROTECTION:

A. Perform demolition in such manner as to eliminate hazards to persons and property; to minimize interference with use of adjacent areas, utilities and structures or interruption of use of such utilities; and to provide free passage to and from such adjacent areas of structures. Comply with requirements of GENERAL CONDITIONS Article, ACCIDENT PREVENTION.

B. Provide safeguards, including warning signs, barricades, temporary fences, warning lights, and other similar items that are required for protection of all personnel during demolition and removal operations. Comply with requirements of Section 01 00 00, GENERAL REQUIREMENTS, Article PROTECTION OF EXISTING VEGETATION, STRUCTURES, EQUIPMENT, UTILITIES AND IMPROVEMENTS.

C. Maintain fences, barricades, lights, and other similar items around exposed excavations until such excavations have been completely filled.

D. Provide enclosed dust chutes with control gates from each floor to carry debris to truck beds and govern flow of material into truck. Provide overhead bridges of tight board or prefabricated metal construction at dust chutes to protect persons and property from falling debris.

E. Prevent spread of flying particles and dust. Sprinkle rubbish and debris with water to keep dust to a minimum. Do not use water if it results in hazardous or objectionable condition such as, but not limited to; ice, flooding, or pollution. Vacuum and dust the work area daily.

F. In addition to previously listed fire and safety rules to be observed in performance of work, include following:

   1. No wall or part of wall shall be permitted to fall outwardly from structures.
   2. Wherever a cutting torch or other equipment that might cause a fire is used, provide and maintain fire extinguishers nearby ready for immediate use. Instruct all possible users in use of fire extinguishers.
   3. Keep hydrants clear and accessible at all times. Prohibit debris from accumulating within a radius of 4500 mm (15 feet) of fire hydrants.

G. Before beginning any demolition work, the Contractor shall survey the site and examine the drawings and specifications to determine the extent of the work. The contractor shall take necessary precautions to avoid damages to existing items to remain in place, to be reused, or to remain the property of the Medical Center any damaged items shall be repaired or replaced as approved by the Resident Engineer. The Contractor shall coordinate the work of this section with all other work and shall construct and maintain shoring, bracing, and supports as required. The Contractor shall ensure that structural elements are not overloaded and shall be responsible for increasing structural supports or adding new supports as may be required as a result of any cutting, removal, or demolition work performed under this contract. Do not overload structural elements. Provide new supports and reinforcement for existing construction weakened by demolition or removal works. Repairs, reinforcement, or structural replacement must have Resident Engineer’s approval.

H. Store existing fixtures, furnishings, and equipment to be removed and reinstalled in a secure, dry location. Keep an inventory of stored Owner's property.

I. The work shall comply with the requirements of Section 01 57 19, TEMPORARY ENVIRONMENTAL CONTROLS.

J. The work shall comply with the requirements of Section 01 00 00, GENERAL REQUIREMENTS, Article 1.7 INFECTION PREVENTION MEASURES.

1.5 UTILITY SERVICES:

A. Demolish and remove outside utility service lines shown to be removed.

B. Remove abandoned outside utility lines that would interfere with installation of new utility lines and new construction.

PART 2 - PRODUCTS (NOT USED)

PART 3 – EXECUTION

3.1 DEMOLITION:

A. Completely demolish and remove buildings and structures, including all appurtenances related or connected thereto, as noted below:

1. As required for installation of new utility service lines.
2. To full depth within an area defined by hypothetical lines located 1500 mm (5 feet) outside building lines of new structures.

B. Debris, including brick, concrete, stone, metals and similar materials shall become property of Contractor and shall be disposed of by him daily, off the Medical Center to avoid accumulation at the demolition site. Materials that cannot be removed daily shall be stored in areas specified by the Resident Engineer. Break up concrete slabs below grade that do not require removal from present location into pieces not exceeding 600 mm (24 inches) square to permit drainage. Contractor shall dispose debris in compliance with applicable federal, state or local permits, rules and/or regulations.

C. In removing buildings and structures of more than two stories, demolish work story by story starting at highest level and progressing down to third floor level. Demolition of first and second stories may proceed simultaneously.

D. Remove and legally dispose of all materials, other than earth to remain as part of project work, from any trash dumps shown. Materials removed shall become property of contractor and shall be disposed of in compliance with applicable federal, state or local permits, rules and/or regulations. All materials in the indicated trash dump areas, including above surrounding grade and extending to a depth of 1500mm (5feet) below

surrounding grade, shall be included as part of the lump sum compensation for the work of this section. Materials that are located beneath the surface of the surrounding ground more than 1500 mm (5 feet), or materials that are discovered to be hazardous, shall be handled as unforeseen. The removal of hazardous material shall be referred to Hazardous Materials specifications.

E. Remove existing utilities as indicated or uncovered by work and terminate in a manner conforming to the nationally recognized code covering the specific utility and approved by the Resident Engineer. When Utility lines are encountered that are not indicated on the drawings, the Resident Engineer shall be notified prior to further work in that area.

3.2 CLEAN-UP:

On completion of work of this section and after removal of all debris, leave site in clean condition satisfactory to Resident Engineer. Clean-up shall include off the Medical Center disposal of all items and materials not required to remain property of the Government as well as all debris and rubbish resulting from demolition operations.

- - - E N D - - -

SECTION 02 82 11
TRADITIONAL ASBESTOS ABATEMENT

TABLE OF CONTENTS

PART 1 - GENERAL.....1
1.1 SUMMARY OF THE WORK.....1
1.1.1 CONTRACT DOCUMENTS AND RELATED REQUIREMENTS.....1
1.1.2 EXTENT OF WORK.....1
1.1.3 RELATED WORK.....1
1.1.4 TASKS.....2
1.1.5 CONTRACTORS USE OF PREMISES.....2
1.2 VARIATIONS IN QUANTITY.....3
1.3 STOP ASBESTOS REMOVAL.....3
1.4 DEFINITIONS.....4
1.4.1 GENERAL.....4
1.4.2 GLOSSARY.....4
1.4.3 REFERENCED STANDARDS ORGANIZATIONS.....12
1.5 APPLICABLE CODES AND REGULATIONS.....14
1.5.1 GENERAL APPLICABILITY OF CODES, REGULATIONS, AND STANDARDS.....14
1.5.2 Asbestos Abatement CONTRACTOR RESPONSIBILITY.....14
1.5.3 FEDERAL REQUIREMENTS.....15
1.5.4 STATE REQUIREMENTS.....15
1.5.5 LOCAL REQUIREMENTS.....15
1.5.6 STANDARDS.....15
1.5.7 EPA GUIDANCE DOCUMENTS.....16
1.5.8 NOTICES.....16
1.5.9 PERMITS/LICENSES.....16
1.5.10 POSTING AND FILING OF REGULATIONS.....16
1.5.11 VA RESPONSIBILITIES.....17
1.5.12 SITE SECURITY.....17
1.5.13 EMERGENCY ACTION PLAN AND ARRANGEMENTS.....18
1.5.14 PRE-CONSTRUCTION MEETING.....19
1.6 PROJECT COORDINATION.....20
1.6.1 PERSONNEL.....20
1.7 RESPIRATORY PROTECTION.....21
1.7.1 GENERAL - RESPIRATORY PROTECTION PROGRAM.....21
1.7.2 RESPIRATORY PROTECTION PROGRAM COORDINATOR.....22

1.7.3 SELECTION AND USE OF RESPIRATORS....22
1.7.4 MINIMUM RESPIRATORY PROTECTION....22
1.7.5 MEDICAL WRITTEN OPINION....22
1.7.6 RESPIRATOR FIT TEST....22
1.7.7 RESPIRATOR FIT CHECK....22
1.7.8 MAINTENANCE AND CARE OF RESPIRATORS....23
1.7.9 SUPPLIED AIR SYSTEMS....23
1.8 WORKER PROTECTION....23
1.8.1 TRAINING OF ABATEMENT PERSONNEL....23
1.8.2 MEDICAL EXAMINATIONS....23
1.8.3 PERSONAL PROTECTIVE EQUIPMENT....23
1.8.4 REGULATED AREA ENTRY PROCEDURE....24
1.8.5 DECONTAMINATION PROCEDURE - PAPR....24
1.8.6 REGULATED AREA REQUIREMENTS....25
1.9 DECONTAMINATION FACILITIES....25
1.9.1 DESCRIPTION....25
1.9.2 GENERAL REQUIREMENTS....25
1.9.3 TEMPORARY FACILITIES TO THE PDF and W/EDF....25
1.9.4 PERSONNEL DECONTAMINATION FACILITY (PDF)....26
1.9.5 WASTE/EQUIPMENT DECONTAMINATION FACILITY (W/EDF)....28
1.9.6 WASTE/EQUIPMENT DECONTAMINATION PROCEDURES....29
PART 2 - PRODUCTS, MATERIALS AND EQUIPMENT....30
2.1 MATERIALS AND EQUIPMENT....30
2.1.1 GENERAL REQUIREMENTS....30
2.1.2 NEGATIVE PRESSURE FILTRATION SYSTEM....31
2.1.3 DESIGN AND LAYOUT....32
2.1.4 NEGATIVE AIR MACHINES (HEPA UNITS)....32
2.1.5 PRESSURE DIFFERENTIAL....33
2.1.6 MONITORING....34
2.1.7 AUXILIARY GENERATOR....34
2.1.8 SUPPLEMENTAL MAKE-UP AIR INLETS....34
2.1.9 TESTING THE SYSTEM....34
2.1.10 DEMONSTRATION OF THE NEGATIVE AIR PRESSURE SYSTEM....34
2.1.11 USE OF SYSTEM DURING ABATEMENT OPERATIONS....35
2.1.12 DISMANTLING THE SYSTEM....35
2.2 CONTAINMENT BARRIERS AND COVERINGS IN THE REGULATED AREA....35
2.2.1 GENERAL....35

2.2.2 PREPARATION PRIOR TO SEALING THE REGULATED AREA.....36
2.2.3 CONTROLLING ACCESS TO THE REGULATED AREA.....36
2.2.4 CRITICAL BARRIERS.....36
2.2.5 PRIMARY BARRIERS.....36
2.2.6 SECONDARY BARRIERS.....37
2.2.7 EXTENSION OF THE REGULATED AREA.....37
2.2.8 FIRESTOPPING.....37
2.3 MONITORING, INSPECTION AND TESTING.....37
2.3.1 GENERAL.....37
2.3.2 SCOPE OF SERVICES OF THE VPIH/CIH CONSULTANT.....39
2.3.3 MONITORING, INSPECTION AND TESTING BY CONTRACTOR CPIH.....40
2.4 STANDARD OPERATING PROCEDURES.....41
2.5 SUBMITTALS.....41
2.5.1 PRE-START MEETING SUBMITTALS.....41
2.5.2 SUBMITTALS DURING ABATEMENT.....44
2.5.3 SUBMITTALS AT COMPLETION OF ABATEMENT.....44
2.6 ENCAPSULANTS.....45
2.6.1 TYPES OF ENCAPSULANTS.....45
2.6.2 PERFORMANCE REQUIREMENTS.....45
2.6.3 CERTIFICATES OF COMPLIANCE.....46
PART 3 - EXECUTION.....46
3.1 PRE-ABATEMENT ACTIVITIES.....46
3.1.1 PRE-ABATEMENT MEETING.....46
3.1.2 PRE-ABATEMENT INSPECTIONS AND PREPARATIONS.....46
3.1.3 PRE-ABATEMENT CONSTRUCTION AND OPERATIONS.....47
3.2 REGULATED AREA PREPARATIONS.....47
3.3 CONTAINMENT BARRIERS AND COVERINGS FOR THE REGULATED AREA GENERAL:.....49
3.4 REMOVAL OF ACM.....49
3.4.1 WETTING acm.....49
3.4.2 SECONDARY BARRIER AND WALKWAYS.....49
3.4.3 WET REMOVAL OF ACM.....50
3.4.4 WET REMOVAL OF AMOSITE.....51
3.4.5 REMOVAL OF ACM/DIRT FLOORS AND OTHER SPECIAL PROCEDURES.....51
3.5 LOCKDOWN ENCAPSULATION.....52
3.5.1 GENERAL.....52
3.5.2 DELIVERY AND STORAGE.....52
3.5.3 WORKER PROTECTION.....52

3.5.4 ENCAPSULATION OF SCRATCH COAT PLASTER OR PIPING.....53
3.5.5 SEALING EXPOSED EDGES.....53
3.6 DISPOSAL OF ACM WASTE MATERIALS.....53
3.6.1 GENERAL.....53
3.6.2 PROCEDURES.....53
3.7 PROJECT DECONTAMINATION.....54
3.7.1 GENERAL.....54
3.7.2 REGULATED AREA CLEARANCE.....54
3.7.3 WORK DESCRIPTION.....55
3.7.4 PRE-DECONTAMINATION CONDITIONS.....55
3.7.5 FIRST CLEANING.....55
3.7.6 PRE-CLEARANCE INSPECTION AND TESTING.....55
3.7.7 LOCKDOWN ENCAPSULATION OF ABATED SURFACES.....56
3.8 FINAL VISUAL INSPECTION AND AIR CLEARANCE TESTING.....56
3.8.1 GENERAL.....56
3.8.2 FINAL VISUAL INSPECTION.....56
3.8.3 FINAL AIR CLEARANCE TESTING.....56
3.8.4 FINAL AIR CLEARANCE PROCEDURES.....57
3.8.5 CLEARANCE SAMPLING USING PCM – LESS THAN 260LF/160SF:.....57
3.8.8 LABORATORY TESTING OF TEM SAMPLES.....58
3.9 ABATEMENT CLOSEOUT AND CERTIFICATE OF COMPLIANCE.....58
3.9.1 COMPLETION OF ABATEMENT WORK.....58
3.9.2 CERTIFICATE OF COMPLETION BY CONTRACTOR.....58
3.9.3 WORK SHIFTS.....58
3.9.4 RE-INSULATION.....58
ATTACHMENT #1.....59
ATTACHMENT #2.....60
ATTACHMENT #3.....61
ATTACHMENT #4.....61

PART 1 - GENERAL

1.1 SUMMARY OF THE WORK

1.1.1 CONTRACT DOCUMENTS AND RELATED REQUIREMENTS

Drawings, general provisions of the contract, including general and supplementary conditions and other Division 01 specifications, shall apply to the work of this section. The contract documents show the work to be done under the contract and related requirements and conditions impacting the project. Related requirements and conditions include applicable codes and regulations, notices and permits, existing site conditions and restrictions on use of the site, requirements for partial owner occupancy during the work, coordination with other work and the phasing of the work. In the event the Asbestos Abatement Contractor discovers a conflict in the contract documents and/or requirements or codes, the conflict must be brought to the immediate attention of the Contracting Officer for resolution. Whenever there is a conflict or overlap in the requirements, the most stringent shall apply. Any actions taken by the Contractor without obtaining guidance from the Contracting Officer shall become the sole risk and responsibility of the Asbestos Abatement Contractor. All costs incurred due to such action are also the responsibility of the Asbestos Abatement Contractor.

1.1.2 EXTENT OF WORK

A. Below is a brief description of the estimated quantities of asbestos containing materials to be abated. These quantities are for informational purposes only and are based on the best information available at the time of the specification preparation. The Contractor shall satisfy himself as the actual quantities to be abated. Nothing in this section may be interpreted as limiting the extent of work otherwise required by this contract and related documents.

B. Removal, clean-up and disposal of asbestos containing materials (ACM) and asbestos/waste contaminated elements in an appropriate regulated area for the following approximate quantities;

1. Refer to Hazardous Materials Report dated 3/21/11 by T. Brooks and Associates.

1.1.3 RELATED WORK

A. Section 07 84 00, FIRESTOPPING.

B. Section 02 41 00, DEMOLITION.

C. Division 09, FINISHES

D. Division 22, PLUMBING.

E. Section 21 05 11, COMMON WORK RESULTS FOR FIRE SUPPRESSION / Section 22 05 11, COMMON WORK RESULTS FOR PLUMBING / Section 23 05 11, COMMON WORK RESULTS FOR HVAC AND STEAM GENERATION.

F. Section 21 05 11, COMMON WORK RESULTS FOR FIRE SUPPRESSION / Section 22 05 11, COMMON WORK RESULTS FOR PLUMBING / Section 23 05 11, COMMON WORK RESULTS FOR HVAC AND STEAM GENERATION

G. Section 23 07 11, HVAC, PLUMBING, AND BOILER PLANT INSULATION.

H. Section 22 05 19, METERS AND GAGES FOR PLUMBING PIPING / Section 22 05 23, GENERAL-DUTY VALVES FOR PLUMBING PIPING / Section 22 05 33, HEAT TRACING FOR PLUMBING PIPING / Section 22 11 00, FACILITY WATER DISTRIBUTION / Section 22 13 00, FACILITY SANITARY SEWERAGE / Section 22 13 23, SANITARY WASTE INTERCEPTORS / Section 22 14 00, FACILITY STORM DRAINAGE / Section 22 66 00, CHEMICAL-WASTE SYSTEMS FOR LABORATORY AND HEALTHCARE FACILITIES / Section 23 11 23, FACILITY NATURAL-GAS PIPING.

I. Section 23 21 13, HYDRONIC PIPING / Section 23 22 13, STEAM AND CONDENSATE HEATING PIPING.

J. Section 23 31 00, HVAC DUCTS AND CASINGS / Section 23 37 00, AIR OUTLETS AND INLETS.

1.1.4 TASKS

The work tasks are summarized briefly as follows:

A. Pre-abatement activities including pre-abatement meeting(s), inspection(s), notifications, permits, submittal approvals, regulated area preparations, emergency procedures arrangements, and standard operating procedures for asbestos abatement work.

B. Abatement activities including removal or encapsulation, clean-up and disposal of ACM waste, recordkeeping, security, monitoring, and inspections. Refer to Hazardous Materials Report.

C. Cleaning and decontamination activities including final visual inspection, air monitoring and certification of decontamination.

1.1.5 CONTRACTORS USE OF PREMISES

A. The Contractor and Contractor's personnel shall cooperate fully with the VA representative/consultant to facilitate efficient use of buildings and areas within buildings. The Contractor shall perform the work in accordance with the VA specifications, drawings, phasing plan and in compliance with any/all applicable Federal, State and Local regulations and requirements.

B. The Contractor shall use the existing facilities in the building strictly within the limits indicated in contract documents as well as the approved pre-abatement work plan. Asbestos abatement drawings of partially occupied buildings will show the limits of regulated areas; the placement of decontamination facilities; the temporary location of bagged waste ACM; the path of transport to outside the building; and the temporary waste storage area for each building/regulated area. Any variation from the arrangements shown on drawings shall be secured in writing from the VA representative through the pre-abatement plan of action. The following limitations of use shall apply to existing facilities shown on drawings: Areas not specifically designated as available to the Contractor for fulfilling his Contract shall not be used or occupied.

1.2 VARIATIONS IN QUANTITY

The quantities and locations of ACM as indicated on the drawings and the extent of work included in this section are estimated which are limited by the physical constraints imposed by occupancy of the buildings. Accordingly, minor variations (+/- 5%) in quantities of ACM within the regulated area are considered as having no impact on contract price and time requirements of this contract. Where additional work is required beyond the above variation, the contractor shall provide unit prices for newly discovered materials and those prices shall be used for additional work required under the contractor.

1.3 STOP ASBESTOS REMOVAL

If the Contracting Officer; their field representative; or the VPIH/CIH presents a written **Stop Asbestos Removal Order**, the Contractor/Personnel shall immediately stop all asbestos removal and maintain HEPA filtered air flow and adequately wet any exposed ACM. The Contractor shall not resume any asbestos removal activity until authorized to do so by the VA. A stop asbestos removal order may be issued at any time the VA determines abatement conditions/activities are not within specification requirements. Work stoppage will continue until conditions have been corrected to the satisfaction of the VA. Standby time and costs for corrective actions will be borne by the Contractor, including the industrial hygienist's time. The occurrence of any of the following events shall be reported immediately by the Contractor’s competent person in writing to the VA representative and shall require the

Contractor to immediately stop asbestos removal/disturbance activities and initiate fiber reduction activities:

A. =/> 0.01 f/cc outside a regulated area or >0.05 f/cc inside a regulated area;
B. breach/break in regulated area barrier(s);
C. less than –0.02" WCG pressure in the regulated area;
D. serious injury/death at the site ;
E. fire/safety emergency at the site ;
F. respiratory protection system failure;
G. power failure or loss of wetting agent; or
H. any visible emissions observed outside the regulated area.

1.4 DEFINITIONS

1.4.1 GENERAL

Definitions and explanations here are neither complete nor exclusive of all terms used in the contract documents, but are general for the work to the extent they are not stated more explicitly in another element of the contract documents. Drawings must be recognized as diagrammatic in nature and not completely descriptive of the requirements indicated therein.

1.4.2 GLOSSARY

Abatement - Procedures to control fiber release from asbestos-containing materials, typically during removal. Includes removal, encapsulation, enclosure, demolition and renovation activities related to asbestos.

ACE - Asbestos contaminated elements.

ACM - Asbestos containing material.

Aerosol - Solid or liquid particulate suspended in air.

Adequately wet - Sufficiently mixed or penetrated with liquid to prevent the release of particulates. If visible emissions are observed coming from the ACM, then that material has not been adequately wetted.

Aggressive method - Removal or disturbance of building material by sanding, abrading, grinding, or other method that breaks, crumbles, or disintegrates intact ACM.

Aggressive sampling - EPA AHERA defined clearance sampling method using air moving equipment such as fans and leaf blowers to aggressively disturb and maintain in the air residual fibers after abatement.

AHERA - Asbestos Hazard Emergency Response Act. Asbestos regulations for schools issued in 1987.

Aircell - Pipe or duct insulation made of corrugated cardboard which contains asbestos.

Air monitoring - The process of measuring the fiber content of a known volume of air collected over a specified period of time. The NIOSH 7400 Method, Issue 2 is used to determine the fiber levels in air.

Air sample filter - The filter used to collect fibers which are then counted. The filter is made of mixed cellulose ester membrane for PCM (Phase Contrast Microscopy) and polycarbonate for TEM (Transmission Electron Microscopy)

Amended water - Water to which a surfactant (wetting agent) has been added to increase the penetrating ability of the liquid.

Asbestos - Includes chrysotile, amosite, crocidolite, tremolite asbestos, anthophyllite asbestos, actinolite asbestos, and any of these minerals that have been chemically treated or altered. Asbestos also includes PACM, as defined below.

Asbestos-containing material (ACM) - Any material containing more than one percent of asbestos.

Asbestos contaminated elements (ACE) - Building elements such as ceilings, walls, lights, or ductwork that are contaminated with asbestos.

Asbestos-containing waste material - Asbestos-containing material or asbestos contaminated objects requiring disposal.

Asbestos waste decontamination facility - A system consisting of drum/bag washing facilities and a temporary storage area for cleaned containers of asbestos waste. Used as the exit for waste and equipment leaving the regulated area. In an emergency, it may be used to evacuate personnel.

Authorized person - Any person authorized by the VA, the Contractor, or government agency and required by work duties to be present in regulated areas.

Authorized visitor - Any person approved by the VA; the contractor; or any government agency having jurisdiction over the regulated area.

Barrier - Any surface the isolates the regulated area and inhibits fiber migration from the regulated area.

Containment Barrier - An airtight barrier consisting of walls, floors, and/or ceilings of sealed plastic sheeting which surrounds and seals the outer perimeter of the regulated area.

Critical Barrier - The barrier responsible for isolating the regulated area from adjacent spaces, typically constructed of plastic sheeting

secured in place at openings such as doors, windows, or any other opening into the regulated area.

Primary Barrier - Barriers placed over critical barriers and exposed directly to abatement work.

Secondary Barrier - Any additional sheeting used to isolate and provide protection from debris during abatement work.

Breathing zone - The hemisphere forward of the shoulders with a radius of about 150 - 225 mm (6 - 9 inches) from the worker's nose.

Bridging encapsulant - An encapsulant that forms a layer on the surface of the ACM.

Building/facility owner - The legal entity, including a lessee, which exercises control over management and recordkeeping functions relating to a building and/or facility in which asbestos activities take place.

Bulk testing - The collection and analysis of suspect asbestos containing materials.

Certified Industrial Hygienist (CIH) - One certified in practice of industrial hygiene by the American Board of Industrial Hygiene. An industrial hygienist Certified in Comprehensive Practice by the American Board of Industrial Hygiene.

Class I asbestos work - Activities involving the removal of Thermal System Insulation (TSI) and surfacing ACM and Presumed Asbestos Containing Material (PACM).

Class II asbestos work - Activities involving the removal of ACM which is not thermal system insulation or surfacing material. This includes, but is not limited to, the removal of asbestos-containing wallboard, floor tile and sheeting, roofing and siding shingles, and construction mastic.

Clean room/Changing room - An uncontaminated room having facilities for the storage of employee's street clothing and uncontaminated materials and equipment.

Clearance sample - The final air sample taken after all asbestos work has been done and visually inspected. Performed by the VA's industrial hygiene consultant (VPIH/CIH.

Closely resemble - The major workplace conditions which have contributed to the levels of historic asbestos exposure, are no more protective than conditions of the current workplace.

Competent person - In addition to the definition in 29 CFR 1926.32(f), one who is capable of identifying existing asbestos hazards in the workplace and selecting the appropriate control strategy for asbestos exposure, who has the authority to take prompt corrective measures to eliminate them, as specified in 29 CFR 1926.32(f); in addition, for Class I and II work who is specially trained in a training course which meets the criteria of EPA's Model Accreditation Plan (40 CFR 763) for supervisor.

Contractor's Professional Industrial Hygienist (CPIH) - The asbestos abatement contractor's industrial hygienist. The industrial hygienist must meet the qualification requirements of the PIH.

Count - Refers to the fiber count or the average number of fibers greater than five microns in length per cubic centimeter of air.

Decontamination area/unit - An enclosed area adjacent to and connected to the regulated area and consisting of an equipment room, shower room, and clean room, which is used for the decontamination of workers, materials, and equipment that are contaminated with asbestos.

Demolition - The wrecking or taking out of any load-supporting structural member and any related razing, removing, or stripping of asbestos products.

Disposal bag - Typically 6 mil thick siftproof, dustproof, leaktight container used to package and transport asbestos waste from regulated areas to the approved landfill. Each bag/container must be labeled/marked in accordance with EPA, OSHA and DOT requirements.

Disturbance - Activities that disrupt the matrix of ACM or PACM, crumble or pulverize ACM or PACM, or generate visible debris from ACM or PACM. Disturbance includes cutting away small amounts of ACM or PACM, no greater than the amount that can be contained in one standard sized glove bag or waste bag in order to access a building component. In no event shall the amount of ACM or PACM so disturbed exceed that which can be contained in one glove bag or disposal bag which shall not exceed 60 inches in length or width.

Drum - A rigid, impermeable container made of cardboard fiber, plastic, or metal which can be sealed in order to be siftproof, dustproof, and leaktight.

Employee exposure - The exposure to airborne asbestos that would occur if the employee were not wearing respiratory protection equipment.

Encapsulant - A material that surrounds or embeds asbestos fibers in an adhesive matrix and prevents the release of fibers.

Encapsulation - Treating ACM with an encapsulant.

Enclosure - The construction of an air tight, impermeable, permanent barrier around ACM to control the release of asbestos fibers from the material and also eliminate access to the material.

Equipment room - A contaminated room located within the decontamination area that is supplied with impermeable bags or containers for the disposal of contaminated protective clothing and equipment.

Fiber - A particulate form of asbestos, 5 microns or longer, with a length to width ratio of at least 3 to 1.

Fibers per cubic centimeter (f/cc) - Abbreviation for fibers per cubic centimeter, used to describe the level of asbestos fibers in air.

Filter - Media used in respirators, vacuums, or other machines to remove particulate from air.

Firestopping - Material used to close the open parts of a structure in order to prevent a fire from spreading.

Friable asbestos containing material - Any material containing more than 1 percent asbestos as determined using the method specified in appendix A, Subpart F, 40 CFR 763, section 1, Polarized Light Microscopy, that, when dry, can be crumbled, pulverized, or reduced to powder by hand pressure.

Glovebag - Not more than a 60 x 60 inch impervious plastic bag-like enclosure affixed around an asbestos-containing material, with glove-like appendages through which materials and tools may be handled.

High efficiency particulate air (HEPA) filter - A filter capable of trapping and retaining at least 99.97 percent of all mono-dispersed particles of 0.3 microns or greater in diameter.

HEPA vacuum - Vacuum collection equipment equipped with a HEPA filter system capable of collecting and retaining asbestos fibers.

Homogeneous area - An area of surfacing, thermal system insulation or miscellaneous ACM that is uniform in color, texture and date of application.

HVAC - Heating, Ventilation and Air Conditioning

Industrial hygienist - A professional qualified by education, training, and experience to anticipate, recognize, evaluate and develop controls for

occupational health hazards. Meets definition requirements of the American Industrial Hygiene Association (AIHA).

Industrial hygienist technician - A person working under the direction of an IH or CIH who has special training, experience, certifications and licenses required for the industrial hygiene work assigned.

Intact - The ACM has not crumbled, been pulverized, or otherwise deteriorated so that the asbestos is no longer likely to be bound with its matrix.

Lockdown - Applying encapsulant, after a final visual inspection, on all abated surfaces at the conclusion of ACM removal prior to removal of critical barriers.

National Emission Standards for Hazardous Air Pollutants (NESHAP's) - EPA's rule to control emissions of asbestos to the environment.

Negative initial exposure assessment - A demonstration by the employer which complies with the criteria in 29 CFR 1926.1101 (f)(2)(iii), that employee exposure during an operation is expected to be consistently below the PEL's.

Negative pressure - Air pressure which is lower than the surrounding area, created by exhausting air from a sealed regulated area through HEPA equipped filtration units. OSHA requires maintaining -0.02" water column gauge inside the negative pressure enclosure.

Negative pressure respirator - A respirator in which the air pressure inside the facepiece is negative during inhalation relative to the air outside the respirator.

Non-friable ACM - Material that contains more than 1 percent asbestos but cannot be crumbled, pulverized, or reduced to powder by hand pressure.

Organic vapor cartridge - The type of cartridge used on air purifying respirators for organic vapor exposures.

Outside air - The air outside buildings and structures, including, but not limited to, the air under a bridge or in an open ferry dock.

Owner/operator - Any person who owns, leases, operates, controls, or supervises the facility being demolished or renovated or any person who owns, leases, operates, controls, or supervises the demolition or renovation operation, or both.

Penetrating encapsulant - Encapsulant that is absorbed into the ACM matrix without leaving a surface layer.

Personal sampling/monitoring - Representative air samples obtained in the breathing zone of the person using a cassette and battery operated pump to determine asbestos exposure.

Permissible exposure limit (PEL) - The level of exposure OSHA allows for an 8 hour time weighted average. For asbestos fibers, the PEL is 0.1 fibers per cc.

Polarized light microscopy (PLM) - Light microscopy using dispersion staining techniques and refractive indices to identify and quantify the type(s) of asbestos present in a bulk sample.

Polyethylene sheeting - Strong plastic barrier material 4 to 6 mils thick, semi-transparent, sometimes flame retardant in compliance with NFPA 241.

Positive/negative fit check - A method of verifying the fit of a respirator by closing off the filters and breathing in or closing off the exhalation valve and breathing out while detecting leakage of the respirator.

Presumed ACM (PACM) - Thermal system insulation, surfacing, and flooring material installed in buildings prior to 1981. If the building owner has actual knowledge, or should have known through the exercise of due diligence that other materials are ACM, they too must be treated as PACM. The designation of PACM may be rebutted pursuant to 29 CFR 1926.1101 (k)(5).

Professional IH - An IH who meets the definition requirements of AIHA; meets the definition requirements of OSHA as a "Competent Person" at 29 CFR 1926.1101 (b); has completed two specialized EPA approved courses on management and supervision of asbestos abatement projects; has formal training in respiratory protection and waste disposal; and has a minimum of four projects of similar complexity with this project of which at least three projects serving as the supervisory IH.

Project designer - A person who has successfully completed the training requirements for an asbestos abatement project designer as required by 40 CFR 763 Appendix C, Part I; (B)(5).

Protection factor - A value assigned by OSHA/NIOSH to indicate the assigned protection a respirator should provide if worn properly. The number indicates the reduction of exposure level from outside to inside the respirator.

Qualitative fit test (QLFT) - A fit test using a challenge material that can be sensed by the wearer if leakage in the respirator occurs.

Quantitative fit test (QNFT) - A fit test using a challenge material which is quantified outside and inside the respirator thus allowing the determination of the actual fit factor.

Regulated area - An area established by the employer to demarcate where Class I, II, III asbestos work is conducted, and any adjoining area where debris and waste from such asbestos work may accumulate; and a work area within which airborne concentrations of asbestos exceed, or there is a reasonable possibility they may exceed the PEL.

Regulated ACM (RACM) - Friable ACM; Category I nonfriable ACM that has become friable; Category I nonfriable ACM that will be or has been subjected to sanding, grinding, cutting, or abrading or; Category II nonfriable ACM that has a high probability of becoming or has become crumbled, pulverized, or reduced to powder by the forces expected to act on the material in the course of the demolition or renovation operation.

Removal - All operations where ACM, PACM and/or RACM is taken out or stripped from structures or substrates, including demolition operations.

Renovation - Altering a facility or one or more facility components in any way, including the stripping or removal of asbestos from a facility component which does not involve demolition activity.

Repair - Overhauling, rebuilding, reconstructing, or reconditioning of structures or substrates, including encapsulation or other repair of ACM or PACM attached to structures or substrates.

Shower room - The portion of the PDF where personnel shower before leaving the regulated area. Also used for bag/drum decontamination in the EDF.

Standard operating procedures (SOP's) - Asbestos work procedures required to be submitted by the contractor before work begins.

Supplied air respirator (SAR) - A respirator that utilizes an air supply separate from the air in the regulated area.

Surfacing ACM - A material containing more than 1 percent asbestos that is sprayed, troweled on or otherwise applied to surfaces for acoustical, fireproofing and other purposes.

Surfactant - A chemical added to water to decrease water's surface tension thus making it more penetrating into ACM.

Thermal system ACM - A material containing more than 1 percent asbestos applied to pipes, fittings, boilers, breeching, tanks, ducts, or other structural components to prevent heat loss or gain.

Transmission electron microscopy (TEM) - A microscopy method that can identify and count asbestos fibers.

VA Industrial Hygienist (VPIH) - Department of Veterans Affairs Professional Industrial Hygienist.

VA Certified Industrial Hygienist (VPCIH) – Department of Veteran's Affairs Professional Certified Industrial Hygienist.

VA Representative - The VA official responsible for on-going project work.

Visible emissions - Any emissions, which are visually detectable without the aid of instruments, coming from ACM/PACM/RACM or ACM waste material.

Waste/Equipment decontamination facility (W/EDF) – The area in which equipment is decontaminated before removal from the regulated area.

Waste generator - Any owner or operator whose act or process produces asbestos-containing waste material.

Waste shipment record - The shipping document, required to be originated and signed by the waste generator, used to track and substantiate the disposition of asbestos-containing waste material.

Wet cleaning - The process of thoroughly eliminating, by wet methods, any asbestos contamination from surfaces or objects.

1.4.3 REFERENCED STANDARDS ORGANIZATIONS

The following acronyms or abbreviations as referenced in contract/specification documents are defined to mean the associated names. Names and addresses may be subject to change.

A. VA Department of Veterans Affairs
810 Vermont Avenue, NW
Washington, DC 20420

B. AIHA American Industrial Hygiene Association
2700 Prosperity Avenue, Suite 250
Fairfax, VA 22031
703-849-8888

C. ANSI American National Standards Institute
1430 Broadway
New York, NY 10018
212-354-3300

D. ASTM American Society for Testing and Materials
1916 Race St.

Philadelphia, PA 19103
215-299-5400

E. CFR Code of Federal Regulations
Government Printing Office
Washington, DC 20420

F. CGA Compressed Gas Association
1235 Jefferson Davis Highway
Arlington, VA 22202
703-979-0900

G. CS Commercial Standard of the National Institute of Standards and Technology (NIST)
U. S. Department of Commerce
Government Printing Office
Washington, DC 20420

H. EPA Environmental Protection Agency
401 M St., SW
Washington, DC 20460
202-382-3949

I. MIL-STD Military Standards/Standardization Division
Office of the Assistant Secretary of Defense
Washington, DC 20420

J. MSHA Mine Safety and Health Administration
Respiratory Protection Division
Ballston Tower #3
Department of Labor
Arlington, VA 22203
703-235-1452

K. NIST National Institute for Standards and Technology
U. S. Department of Commerce
Gaithersburg, MD 20234
301-921-1000

L. NEC National Electrical Code (by NFPA)

M. NEMA National Electrical Manufacturer's Association
2101 L Street, N.W.
Washington, DC 20037

N. NFPA National Fire Protection Association
1 Batterymarch Park
P.O. Box 9101

Quincy, MA 02269-9101
800-344-3555

O. NIOSH National Institutes for Occupational Safety and Health
4676 Columbia Parkway
Cincinnati, OH 45226
513-533-8236

P. OSHA Occupational Safety and Health Administration
U.S. Department of Labor
Government Printing Office
Washington, DC 20402

Q. UL Underwriters Laboratory
333 Pfingsten Rd.
Northbrook, IL 60062
312-272-8800

R. USA United States Army
Army Chemical Corps
Department of Defense
Washington, DC 20420

1.5 APPLICABLE CODES AND REGULATIONS

1.5.1 GENERAL APPLICABILITY OF CODES, REGULATIONS, AND STANDARDS

A. All work under this contract shall be done in strict accordance with all applicable Federal, State, and local regulations, standards and codes governing asbestos abatement, and any other trade work done in conjunction with the abatement. All applicable codes, regulations and standards are adopted into this specification and will have the same force and effect as this specification.

B. The most recent edition of any relevant regulation, standard, document or code shall be in effect. Where conflict among the requirements or with these specification exists, the most stringent requirement(s) shall be utilized.

C. Copies of all standards, regulations, codes and other applicable documents, including this specification and those listed in Section 1.5 shall be available at the worksite in the clean change area of the worker decontamination system.

1.5.2 ASBESTOS ABATEMENT CONTRACTOR RESPONSIBILITY

The Asbestos Abatement Contractor (Contractor) shall assume full responsibility and liability for compliance with all applicable Federal, State and Local regulations related to any and all aspects of the

abatement project. The Contractor is responsible for providing and maintaining training, accreditations, medical exams, medical records, personal protective equipment as required by applicable Federal, State and Local regulations. The Contractor shall hold the VA and VPIH/CIH consultants harmless for any Contractor's failure to comply with any applicable work, packaging, transporting, disposal, safety, health, or environmental requirement on the part of himself, his employees, or his subcontractors. The Contractor will incur all costs of the CPIH, including all sampling/analytical costs to assure compliance with OSHA/EPA/State requirements related to failure to comply with the regulations applicable to the work.

1.5.3 FEDERAL REQUIREMENTS

Federal requirements which govern of asbestos abatement include, but are not limited to, the following regulations.

A. Occupational Safety and Health Administration **(OSHA)**
   1. Title 29 CFR 1926.1101 - Construction Standard for Asbestos
   2. Title 29 CFR 1910.132 - Personal Protective Equipment
   3. Title 29 CFR 1910.134 - Respiratory Protection
   4. Title 29 CFR 1926 - Construction Industry Standards
   5. Title 29 CFR 1910.20 - Access to Employee Exposure and Medical Records
   6. Title 29 CFR 1910.1200 - Hazard Communication
   7. Title 29 CFR 1910.151 - Medical and First Aid

B. Environmental Protection Agency **(EPA):**
   1. 40 CFR 61 Subpart A and M (Revised Subpart B) - National Emission Standard for Hazardous Air Pollutants - Asbestos.
   2. 40 CFR 763.80 - Asbestos Hazard Emergency Response Act (AHERA)

C. Department of Transportation **(DOT)**

   Title 49 CFR 100 - 185 - Transportation

1.5.4 STANDARDS

A. Standards which govern asbestos abatement activities include, but are not limited to, the following:
   1. American National Standards Institute (ANSI) Z9.2-79 - Fundamentals Governing the Design and Operation of Local Exhaust Systems Z88.2 - Practices for Respiratory Protection.
   2. Underwriters Laboratories (UL) 586-90 - UL Standard for Safety of HEPA Filter Units, 7th Edition.

B. Standards which govern encapsulation work include, but are not limited to the following:
   1. American Society for Testing and Materials (ASTM)
C. Standards which govern the fire and safety concerns in abatement work include, but are not limited to, the following:
   1. National Fire Protection Association (NFPA) 241 - Standard for Safeguarding Construction, Alteration, and Demolition Operations.
   2. NFPA 701 - Standard Methods for Fire Tests for Flame Resistant Textiles and Film.
   3. NFPA 101 - Life Safety Code

1.5.5 EPA GUIDANCE DOCUMENTS

A. EPA guidance documents which discuss asbestos abatement work activities are listed below. These documents are made part of this section by reference. EPA publications can be ordered from (800) 424-9065.
B. Guidance for Controlling ACM in Buildings (Purple Book) EPA 560/5-85-024
C. Asbestos Waste Management Guidance EPA 530-SW-85-007
D. A Guide to Respiratory Protection for the Asbestos Abatement Industry EPA-560-OPTS-86-001
E. Guide to Managing Asbestos in Place (Green Book) TS 799 20T July 1990

1.5.6 NOTICES

A. State and Local agencies: Send written notification as required by state and local regulations including the local fire department prior to beginning any work on ACM as follows: AQMD - Local Air Quality Management.
B. Copies of notifications shall be submitted to the VA for the facility's records in the same time frame notification is given to EPA, State, and Local authorities.

1.5.7 PERMITS/LICENSES

A. The contractor shall apply for and have all required permits and licenses to perform asbestos abatement work as required by Federal, State, and Local regulations.

1.5.8 POSTING AND FILING OF REGULATIONS

A. Maintain two (2) copies of applicable federal, state, and local regulations. Post one copy of each in the clean room at the regulated area where workers will have daily access to the regulations and keep another copy in the Contractor's office.

1.5.9 VA RESPONSIBILITIES

Prior to commencement of work:

A. Notify occupants adjacent to regulated areas of project dates and requirements for relocation, if needed. Arrangements must be made prior to starting work for relocation of desks, files, equipment and personal possessions to avoid unauthorized access into the regulated area. **Note: Notification of adjacent personnel is required by OSHA in 29 CFR 1926.1101 (k) to prevent unnecessary or unauthorized access to the regulated area.**

B. Submit to the Contractor results of background air sampling; including location of samples, person who collected the samples, equipment utilized and method of analysis. During abatement, submit to the Contractor, results of bulk material analysis and air sampling data collected during the course of the abatement. This information shall not release the Contractor from any responsibility for OSHA compliance.

1.5.10 SITE SECURITY

A. Regulated area access is to be restricted only to authorized, trained/accredited and protected personnel. These may include the Contractor's employees, employees of Subcontractors, VA employees and representatives, State and local inspectors, and any other designated individuals. A list of authorized personnel shall be established prior to commencing the project and be posted in the clean room of the decontamination unit.

B. Entry into the regulated area by unauthorized individuals shall be reported immediately to the Competent Person by anyone observing the entry. The Competent Person shall immediately notify the VA.

C. A log book shall be maintained in the clean room of the decontamination unit. Anyone who enters the regulated area must record their name, affiliation, time in, and time out for each entry.

D. Access to the regulated area shall be through a single decontamination unit. All other access (doors, windows, hallways, etc.) shall be sealed or locked to prevent entry to or exit from the regulated area. The only exceptions for this requirement are the waste/equipment load-out area which shall be sealed except during the removal of containerized asbestos waste from the regulated area, and emergency exits. Emergency exits shall <u>not</u> be locked from the inside, however, they shall be sealed with poly sheeting and taped until needed.

E. The Contractor's Competent Person shall control site security during abatement operations in order to isolate work in progress and protect adjacent personnel. A 24 hour security system shall be provided at the entrance to the regulated area to assure that all entrants are logged in/out and that only authorized personnel are allowed entrance.

F. The Contractor will have the VA's assistance in notifying adjacent personnel of the presence, location and quantity of ACM in the regulated area and enforcement of restricted access by the VA's employees.

G. The regulated area shall be locked during non-working hours and secured by VA security/police guards.

1.5.11 EMERGENCY ACTION PLAN AND ARRANGEMENTS

A. An Emergency Action Plan shall be developed by prior to commencing abatement activities and shall be agreed to by the Contractor and the VA. The Plan shall meet the requirements of 29 CFR 1910.38 (a);(b).

B. Emergency procedures shall be in written form and prominently posted in the clean room and equipment room of the decontamination unit. Everyone, prior to entering the regulated area, must read and sign these procedures to acknowledge understanding of the regulated area layout, location of emergency exits and emergency procedures.

C. Emergency planning shall include written notification of police, fire, and emergency medical personnel of planned abatement activities; work schedule; layout of regulated area; and access to the regulated area, particularly barriers that may affect response capabilities.

D. Emergency planning shall include consideration of fire, explosion, hazardous atmospheres, electrical hazards, slips/trips and falls, confined spaces, and heat stress illness. Written procedures for response to emergency situations shall be developed and employee training in procedures shall be provided.

E. Employees shall be trained in regulated area/site evacuation procedures in the event of workplace emergencies.

1. For non life-threatening situations - employees injured or otherwise incapacitated shall decontaminate following normal procedures with assistance from fellow workers, if necessary, before exiting the regulated area to obtain proper medical treatment.
2. For life-threatening injury or illness, worker decontamination shall take least priority after measures to stabilize the injured worker, remove them from the regulated area, and secure proper medical treatment.

F. Telephone numbers of any/all emergency response personnel shall be prominently posted in the clean room, along with the location of the nearest telephone.

G. The Contractor shall provide verification of first aid/CPR training for personnel responsible for providing first aid/CPR. OSHA requires medical assistance within 3-4 minutes of a life-threatening injury/illness. Bloodborne Pathogen training shall also be verified for those personnel required to provide first aid/CPR.

H. The Emergency Action Plan shall provide for a Contingency Plan in the event that an incident occurs that may require the modification of the standard operating procedures during abatement. Such incidents include, but are not limited to, fire; accident; power failure; negative pressure failure; and supplied air system failure. The Contractor shall detail procedures to be followed in the event of an incident assuring that asbestos abatement work is stopped and wetting is continued until correction of the problem.

1.5.12 PRE-CONSTRUCTION MEETING

Prior to commencing the work, the Contractor shall meet with the VA Certified Industrial Hygienist (VPCIH) to present and review, as appropriate, the items following this paragraph. The Contractor's Competent Person(s) who will be on-site shall participate in the pre-start meeting. The pre-start meeting is to discuss and determine procedures to be used during the project. At this meeting, the Contractor shall provide:

A. Proof of Contractor licensing.

B. Proof the Competent Person(s) is trained and accredited and approved for working in this State. Verification of the experience of the Competent Person(s) shall also be presented.

C. A list of all workers who will participate in the project, including experience and verification of training and accreditation.

D. A list of and verification of training for all personnel who have current first-aid/CPR training. A minimum of one person per shift must have adequate training.

E. Current medical written opinions for all personnel working on-site meeting the requirements of 29 CFR 1926.1101 (m).

F. Current fit-tests for all personnel wearing respirators on-site meeting the requirements of 29 CFR 1926.1101 (h) and Appendix C.

G. A copy of the Contractor's Standard Operating Procedures for Asbestos Abatement. In these procedures, the following information must be detailed, specific for this project.
   1. Regulated area preparation procedures;
   2. Notification requirements procedure of Contractor as required in 29 CFR 1926.1101 (d);
   3. Decontamination area set-up/layout and decontamination procedures for employees;
   4. Abatement methods/procedures and equipment to be used;
   5. Personal protective equipment to be used;
H. At this meeting the Contractor shall provide all submittals as required.
I. Procedures for handling, packaging and disposal of asbestos waste.
J. Emergency Action Plan and Contingency Plan Procedures.

1.6 PROJECT COORDINATION

The following are the minimum administrative and supervisory personnel necessary for coordination of the work.

1.6.1 PERSONNEL

A. Administrative and supervisory personnel shall consist of a qualified Competent Person(s) as defined by OSHA in the Construction Standards and the Asbestos Construction Standard; Contractor Professional Industrial Hygienist and Industrial Hygiene Technicians. These employees are the Contractor's representatives responsible for compliance with these specifications and all other applicable requirements.
B. Non-supervisory personnel shall consist of an adequate number of qualified personnel to meet the schedule requirements of the project. Personnel shall meet required qualifications. Personnel utilized on-site shall be pre-approved by the VA representative. A request for approval shall be submitted for any person to be employed during the project giving the person's name; social security number; qualifications; accreditation card with color picture; Certificate of Worker's Acknowledgment; and Affidavit of Medical Surveillance and Respiratory Protection and current Respirator Fit Test.
C. Minimum qualifications for Contractor and assigned personnel are:
   1. The Contractor has conducted within the last three (3) years, three (3) projects of similar complexity and dollar value as this project; has not been cited and penalized for serious violations of asbestos regulations in the past three (3) years; has adequate liability/occurrence insurance for asbestos work; is licensed in

applicable states; has adequate and qualified personnel available to complete the work; has comprehensive standard operating procedures for asbestos work; has adequate materials, equipment and supplies to perform the work.

2. The Competent Person has four (4) years of abatement experience of which two (2) years were as the Competent Person on the project; meets the OSHA definition of a Competent Person; has been the Competent Person on two (2) projects of similar size and complexity as this project; has completed EPA AHERA/OSHA/State/Local training requirements/accreditation(s) and refreshers; and has all required OSHA documentation related to medical and respiratory protection.
3. The Contractor Professional Industrial Hygienist (CPIH) shall have five (5) years of monitoring experience and supervision of asbestos abatement projects; has participated as senior IH on five (5) abatement projects, three (3) of which are similar in size and complexity as this project; has developed at least one complete standard operating procedure for asbestos abatement; has trained abatement personnel for three (3) years; has specialized EPA AHERA/OSHA training in asbestos abatement management, respiratory protection, waste disposal and asbestos inspection; has completed the NIOSH 582 Course, Contractor/Supervisor course; and has appropriate medical/respiratory protection records/documentation.
4. The Abatement Personnel shall have completed the EPA AHERA/OSHA abatement worker course; have training on the standard operating procedures of the Contractor; has one year of asbestos abatement experience; has applicable medical and respiratory protection documentation; has certificate of training/current refresher and State accreditation/license.

1.7 RESPIRATORY PROTECTION

1.7.1 GENERAL - RESPIRATORY PROTECTION PROGRAM

The Contractor shall develop and implement a Respiratory Protection Program (RPP) which is in compliance with the January 8, 1998 OSHA requirements found at 29 CFR 1926.1101 and 29 CFR 1910.132;134. ANSI Standard Z88.2-1992 provides excellent guidance for developing a respiratory protection program. All respirators used must be NIOSH approved for asbestos abatement activities. The written respiratory protection shall, at a minimum, contain the basic requirements found at 29 CFR 1910.134 (c)(1)(i - ix) - Respiratory Protection Program.

1.7.2 RESPIRATORY PROTECTION PROGRAM COORDINATOR

The Respiratory Protection Program Coordinator (RPPC) must be identified and shall have two (2) years experience coordinating the program. The RPPC must submit a signed statement attesting to the fact that the program meets the above requirements.

1.7.3 SELECTION AND USE OF RESPIRATORS

The procedure for the selection and use of respirators must be submitted to the VA as part of the Contractor's qualification. The procedure must written clearly enough for workers to understand. A copy of the Respiratory Protection Program must be available in the clean room of the decontamination unit for reference by employees or authorized visitors.

1.7.4 MINIMUM RESPIRATORY PROTECTION

Minimum respiratory protection shall be a full face powered air purifying respirator when fiber levels are maintained consistently at or below 0.5 f/cc. A higher level of respiratory protection may be provided or required, depending on fiber levels. Respirator selection shall meet the requirements of 29 CFR 1926.1101 (h); Table 1, except as indicated in this paragraph. Abatement personnel must have a respirator for their exclusive use.

1.7.5 MEDICAL WRITTEN OPINION

No employee shall be allowed to wear a respirator unless a physician has determined they are capable of doing so and has issued a current written opinion for that person.

1.7.6 RESPIRATOR FIT TEST

All personnel wearing respirators shall have a current qualitative/quantitative fit test which was conducted in accordance with 29 CFR 1910.134 (f) and Appendix A. Quantitative fit tests shall be done for PAPR's which have been put into a failure mode.

1.7.7 RESPIRATOR FIT CHECK

The Competent Person shall assure that the positive/negative fit check is done each time the respirator is donned by an employee. Headcoverings must cover respirator headstraps. Any situation that prevents an effective facepiece to face seal as evidenced by failure of a fit check shall preclude that person from wearing a respirator until resolution of the problem.

1.7.8 MAINTENANCE AND CARE OF RESPIRATORS

The Respiratory Protection Program Coordinator shall submit evidence and documentation showing compliance with 29 CFR 1910.134 (h) Maintenance and care of respirators.

1.7.9 SUPPLIED AIR SYSTEMS

If a supplied air system is used, the system shall meet all requirements of 29 CFR 1910.134 and the ANSI/Compressed Gas Association (CGA) Commodity Specification for Air current requirements for Type 1 - Grade D breathing air. Low pressure systems are not allowed to be used on asbestos abatement projects. Supplied Air respirator use shall be in accordance with EPA/NIOSH publication EPA-560-OPTS-86-001 "A Guide to Respiratory Protection for the Asbestos Abatement Industry".

1.8 WORKER PROTECTION

1.8.1 TRAINING OF ABATEMENT PERSONNEL

Prior to beginning any abatement activity, all personnel shall be trained in accordance with OSHA 29 CFR 1926.1101 (k)(9) and any additional State/Local requirements. Training must include, at a minimum, the elements listed at 29 CFR 1926.1101 (k)(9)(viii). Training shall have been conducted by a third party, EPA/State approved trainer meeting the requirements of EPA 40 CFR 763 Appendix C (AHERA MAP). Initial training certificates and current refresher and accreditation proof must be submitted for each person working at the site.

1.8.2 MEDICAL EXAMINATIONS

Medical examinations meeting the requirements of 29 CFR 1926.1101 (m) shall be provided for all personnel working in the regulated area, regardless of exposure levels. A current physician's written opinion as required by 29 CFR 1926.1101 (m)(4) shall be provided for each person and shall include in the opinion the person has been evaluated for working in a heat stress environment while wearing personal protective equipment and is able to perform the work.

1.8.3 PERSONAL PROTECTIVE EQUIPMENT

Provide whole body clothing, head coverings, gloves and foot coverings and any other personal protective equipment as determined by conducting the hazard assessment required by OSHA at 29 CFR 1910.132 (d). The Competent Person shall ensure the integrity of personal protective equipment worn for the duration of the project. Duct tape shall be used to secure all suit sleeves to wrists and to secure foot coverings at the ankle.

1.8.4 REGULATED AREA ENTRY PROCEDURE

The Competent Person shall ensure that each time workers enter the regulated area, they remove ALL street clothes in the clean room of the decontamination unit and put on new disposable coveralls, head coverings, a clean respirator, and then proceed through the shower room to the equipment room where they put on non-disposable required personal protective equipment.

1.8.5 DECONTAMINATION PROCEDURE - PAPR

The Competent Person shall require all personnel to adhere to following decontamination procedures whenever they leave the regulated area.

A. When exiting the regulated area, remove disposable coveralls, and ALL other clothes, disposable head coverings, and foot coverings or boots in the equipment room.

B. Still wearing the respirator and completely naked, proceed to the shower. Showering is MANDATORY. Care must be taken to follow reasonable procedures in removing the respirator to avoid asbestos fibers wile showering. The following procedure is required as a minimum:

1. Thoroughly wet body including hair and face. If using a PAPR hold blower above head to keep filters dry.
2. With respirator still in place, thoroughly decontaminate body, hair, respirator face piece, and all other parts of the respirator except the blower and battery pack on a PAPR. Pay particular attention to cleaning the seal between the face and respirator facepiece and under the respirator straps.
3. Take a deep breath, hold it and/or exhale slowly, completely wetting hair, face, and respirator. While still holding breath, remove the respirator and hold it away from the face before starting to breathe.

C. Carefully decontaminate the facepiece of the respirator inside and out. If using a PAPR, shut down using the following sequence: a) first cap inlets to filters; b) turn blower off to keep debris collected on the inlet side of the filter from dislodging and contaminating the outside of the unit; c) thoroughly decontaminate blower and hoses; d) carefully decontaminate battery pack with a wet rag being cautious of getting water in the battery pack thus preventing destruction. **(THIS PROCEDURE IS NOT A SUBSTITUTE FOR RESPIRATOR CLEANING!).**

D. Shower and wash body completely with soap and water. Rinse thoroughly.

E. Rinse shower room walls and floor to drain prior to exiting.

F. Proceed from shower to clean room; dry off and change into street clothes or into new disposable work clothing.

1.8.6 REGULATED AREA REQUIREMENTS

The Competent Person shall meet all requirements of 29 CFR 1926.1101 (o) and assure that all requirements for regulated areas at 29 CFR 1926.1101 (e) are met. All personnel in the regulated area shall not be allowed to eat, drink, smoke, chew tobacco or gum, apply cosmetics, or in any way interfere with the fit of their respirator.

1.9 DECONTAMINATION FACILITIES

1.9.1 DESCRIPTION

Provide each regulated area with separate personnel (PDF) and waste/equipment decontamination facilities (W/EDF). Ensure that the PDF are the only means of ingress and egress to the regulated area and that all equipment, bagged waste, and other material exit the regulated area only through the W/EDF.

1.9.2 GENERAL REQUIREMENTS

All personnel entering or exiting a regulated area must go through the PDF and shall follow the requirements at 29 CFR 1926.1101 (j)(1) and these specifications. All waste, equipment and contaminated materials must exit the regulated area through the W/EDF and be decontaminated in accordance with these specifications. Walls and ceilings of the PDF and W/EDF must be constructed of a minimum of 3 layers of 6 mil opaque fire retardant polyethylene sheeting and be securely attached to existing building components and/or an adequate temporary framework. A minimum of 3 layers of 6 mil poly shall also be used to cover the floor under the PDF and W/EDF units. Construct doors so that they overlap and secure to adjacent surfaces. Weight inner doorway sheets with layers of duct tape so that they close quickly after release. Put arrows on sheets so they show direction of travel and overlap. If the building adjacent area is occupied, construct a solid barrier on the occupied side(s) to protect the sheeting and reduce potential for non-authorized personnel entering the regulated area.

1.9.3 TEMPORARY FACILITIES TO THE PDF AND W/EDF

The Competent Person shall provide temporary water service connections to the PDF and W/EDF. Backflow prevention must be provided at the point of connection to the VA system. Water supply must be of adequate pressure and meet requirements of 29 CFR 1910.141(d)(3). Provide adequate temporary overhead electric power with ground fault circuit

interruption (GFCI) protection. Provide a sub-panel for all temporary power in the clean room. Provide adequate lighting to provide a minimum of 50 foot candles in the PDF and W/EDF. Provide temporary heat, if needed, to maintain 70°F throughout the PDF and W/EDF.

1.9.4 PERSONNEL DECONTAMINATION FACILITY (PDF)

The Competent Person shall provide a PDF consisting of shower room which is contiguous to a clean room and equipment room which is connected to the regulated area. The PDF must be sized to accommodate the number of personnel scheduled for the project. The shower room, located in the center of the PDF, shall be fitted with as many portable showers as necessary to insure all employees can complete the entire decontamination procedure within 15 minutes. The PDF shall be constructed of opaque poly for privacy. The PDF shall be constructed to eliminate any parallel routes of egress without showering.

1. Clean Room: The clean room must be physically and visually separated from the rest of the building to protect the privacy of personnel changing clothes. The clean room shall be constructed of at least 3 layers of 6 mil opaque fire retardant poly to provide an air tight room. Provide a minimum of 2 - 900 mm (3 foot) wide 6 mil poly opaque fire retardant doorways. One doorway shall be the entry from outside the PDF and the second doorway shall be to the shower room of the PDF. The floor of the clean room shall be maintained in a clean, dry condition. Shower overflow shall not be allowed into the clean room. Provide 1 storage locker per person. A portable fire extinguisher, Type ABC, shall be provided in accordance with OSHA and NFPA Standard 10. All persons entering the regulated area shall remove all street clothing in the clean room and dress in disposable protective clothing and respiratory protection. Any person entering the clean room does so either from the outside with street clothing on or is coming from the shower room completely naked and thoroughly washed. Females required to enter the regulated area shall be ensured of their privacy throughout the entry/exit process by posting guards at both entry points to the PDF so no male can enter or exit the PDF during her stay in the PDF.
2. Shower Room: The Competent Person shall assure that the shower room is a completely water tight compartment to be used for the movement of all personnel from the clean room to the equipment room and for the showering of all personnel going from the equipment room to the

clean room. Each shower shall be constructed so water runs down the walls of the shower and into a drip pan. Install a freely draining smooth floor on top of the shower pan. The shower room shall be separated from the rest of the building and from the clean room and equipment room using air tight walls made from at least 3 layers of 6 mil opaque fire retardant poly. The shower shall be equipped with a shower head and controls, hot and cold water, drainage, soap dish and continuous supply of soap, and shall be maintained in a sanitary condition throughout its use. The controls shall be arranged so an individual can shower without assistance. Provide a flexible hose shower head, hose bibs and all other items shown on Shower Schematic. Waste water will be pumped to a drain after being filtered through a minimum of a 100 micron sock in the shower drain; a 20 micron filter; and a final 5 micron filter. Filters will be changed a minimum of daily or more often as needed. Filter changes must be done in the shower to prevent loss of contaminated water. Hose down all shower surfaces after each shift and clean any debris from the shower pan. Residue is to be disposed of as asbestos waste.

3. Equipment Room: The Competent Person shall provide an equipment room which shall be an air tight compartment for the storage of work equipment/tools, reusable personal protective equipment, except for a respirator and for use as a gross decontamination area for personnel exiting the regulated area. The equipment room shall be separated from the regulated area by a minimum 3 foot wide door made with 2 layers of 6 mil opaque fire retardant poly. The equipment room shall be separated from the regulated area, the shower room and the rest of the building by air tight walls and ceiling constructed of a minimum of 3 layers of 6 mil opaque fire retardant poly. Damp wipe all surfaces of the equipment room after each shift change. Provide an additional loose layer of 6 mil fire retardant poly per shift change and remove this layer after each shift. If needed, provide a temporary electrical sub-panel equipped with GFCI in the equipment room to accommodate any equipment required in the regulated area.
4. The PDF shall look like as follows: Clean room at the entrance followed by a shower room followed by an equipment room leading to the regulated area. Each doorway in the PDF is minimum of 2 layers of 6 mil opaque fire retardant poly.

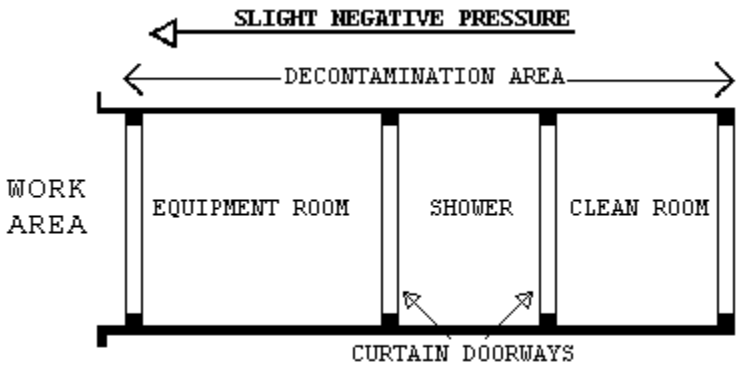

1.9.5 WASTE/EQUIPMENT DECONTAMINATION FACILITY (W/EDF)

The Competent Person shall provide an W/EDF consisting of a wash room, holding room, and clean room for removal of waste, equipment and contaminated material from the regulated area. Personnel shall not enter or exit the W/EDF except in the event of an emergency. Clean debris and residue in the W/EDF daily. All surfaces in the W/EDF shall be wiped/hosed down after each shift and all debris shall be cleaned from the shower pan. The W/EDF shall consist of the following:

1. Wash Down Station: Provide an enclosed shower unit in the regulated area just outside the Wash Room as an equipment bag and container cleaning station.
2. Wash Room: Provide a wash room for cleaning of bagged or containerized asbestos containing waste materials passed from the regulated area. Construct the wash room using 50 x 100 mm (2" x 4") wood framing and 3 layers of 6 mil fire retardant poly. Locate the wash room so that packaged materials, after being wiped clean, can be passed to the Holding Room. Doorways in the wash room shall be constructed of 2 layers of 6 mil fire retardant poly.
3. Holding Room: Provide a holding room as a drop location for bagged materials passed from the wash room. Construct the holding room using 50 x 100 mm (2" x 4") wood framing and 3 layers of 6 mil fire retardant poly. The holding room shall be located so that bagged material cannot be passed from the wash room to the clean room unless it goes through the holding room. Doorways in the holding room shall be constructed of 2 layers of 6 mil fire retardant poly.

4. Clean Room: Provide a clean room to isolate the holding room from the exterior of the regulated area. Construct the clean room using 2 x 4 wood framing and 2 layers of 6 mil fire retardant poly. The clean room shall be located so as to provide access to the holding room from the building exterior. Doorways to the clean room shall be constructed of 2 layers of 6 mil fire retardant poly. When a negative pressure differential system is used, a rigid enclosure separation between the W/EDF clean room and the adjacent areas shall be provided.
5. The W/EDF shall be provided as follows: Wash Room leading to a Holding Room followed by a Clean Room leading to outside the regulated area. See diagram.

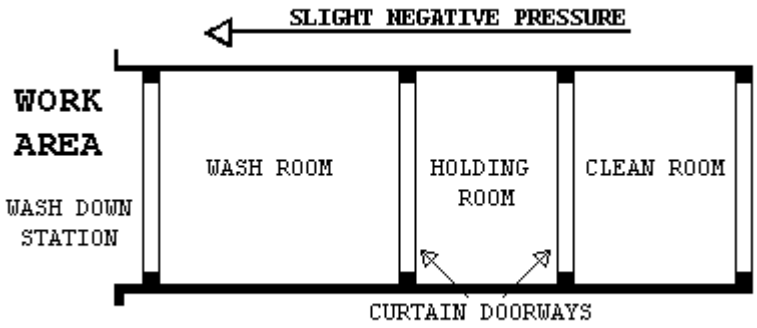

1.9.6 WASTE/EQUIPMENT DECONTAMINATION PROCEDURES

At washdown station in the regulated area, thoroughly wet clean contaminated equipment and/or sealed polyethylene bags and pass into Wash Room after visual inspection. When passing anything into the Wash Room, close all doorways of the W/EDF, other than the doorway between the washdown station and the Wash Room. Keep all outside personnel clear of the W/EDF. Once inside the Wash Room, wet clean the equipment and/or bags. After cleaning and inspection, pass items into the Holding Room. Close all doorways except the doorway between the Holding Room and the Clean Room. Workers from the Clean Room/Exterior shall enter the Holding Room and remove the decontaminated/cleaned equipment/bags for removal and disposal. These personnel will not be required to wear PPE. At no

time shall personnel from the clean side be allowed to enter the Wash Room.

PART 2 - PRODUCTS, MATERIALS AND EQUIPMENT

2.1 MATERIALS AND EQUIPMENT

2.1.1 GENERAL REQUIREMENTS

Prior to the start of work, the contractor shall provide and maintain a sufficient quantity of materials and equipment to assure continuous and efficient work throughout the duration of the project. Work shall not start unless the following items have been delivered to the site and the CPIH has submitted verification to the VA's representative.

A. All materials shall be delivered in their original package, container or bundle bearing the name of the manufacturer and the brand name (where applicable).

B. Store all materials subject to damage off the ground, away from wet or damp surfaces and under cover sufficient enough to prevent damage or contamination. Flammable materials cannot be stored inside buildings. Replacement materials shall be stored outside of the regulated area until abatement is completed.

C. The Contractor shall not block or hinder use of buildings by patients, staff, and visitors to the VA in partially occupied buildings by placing materials/equipment in any unauthorized place.

D. The Competent Person shall inspect for damaged, deteriorating or previously used materials. Such materials shall not be used and shall be removed from the worksite and disposed of properly.

E. Polyethylene sheeting for walls in the regulated area shall be a minimum of 4-mils. For floors and all other uses, sheeting of at least 6-mils shall be used in widths selected to minimize the frequency of joints. Fire retardant poly shall be used throughout.

F. The method of attaching polyethylene sheeting shall be agreed upon in advance by the Contractor and the VA and selected to minimize damage to equipment and surfaces. Method of attachment may include any combination of moisture resistant duct tape furring strips, spray glue, staples, nails, screws, lumber and plywood for enclosures or other effective procedures capable of sealing polyethylene to dissimilar finished or unfinished surfaces under both wet and dry conditions.

G. Polyethylene sheeting utilized for the PDF shall be opaque white or black in color, 6 mil fire retardant poly.

H. Installation and plumbing hardware, showers, hoses, drain pans, sump pumps and waste water filtration system shall be provided by the Contractor.

I. An adequate number of HEPA vacuums, scrapers, sprayers, nylon brushes, brooms, disposable mops, rags, sponges, staple guns, shovels, ladders and scaffolding of suitable height and length as well as meeting OSHA requirements, fall protection devices, water hose to reach all areas in the regulated area, airless spray equipment, and any other tools, materials or equipment required to conduct the abatement project. All electrically operated hand tools, equipment, electric cords shall be connected to GFCI protection.

J. Special protection for objects in the regulated area shall be detailed (e.g., plywood over carpeting or hardwood floors to prevent damage from scaffolds, water and falling material).

K. Disposal bags – 2 layers of 6 mil, for asbestos waste shall be pre-printed with labels, markings and address as required by OSHA, EPA and DOT regulations.

L. The VA shall be provided a copy of the MSDS as required for all hazardous chemicals under OSHA 29 CFR 1910.1200 - Hazard Communication. Chlorinated compounds shall not be used with any spray adhesive or other product. Appropriate encapsulant(s) shall be provided.

M. OSHA DANGER demarcation signs, as many and as required by OSHA 29 CFR 1926.1101(k)(7) shall be provided and placed by the Competent Person. All other posters and notices required by Federal and State regulations shall be posted in the Clean Room.

N. Adequate and appropriate PPE for the project and number of personnel/shifts shall be provided. All personal protective equipment issued must be based on a hazard assessment conducted under 29 CFR 1910.132(d).

2.1.2 NEGATIVE PRESSURE FILTRATION SYSTEM

The Contractor shall provide enough HEPA negative air machines to completely exchange the regulated area air volume 4 times per hour. The Competent Person shall determine the number of units needed for the regulated area by dividing the cubic feet in the regulated area by 15 and then dividing that result by the cubic feet per minute (CFM) for each unit to determine the number of units needed to effect 4 air changes per hour. Provide a standby unit in the event of machine failure and/or emergency in an adjacent area. The contractor shall use 8 air changes per hour or double the number of machines based on their calculations or submit proof their machines operate at stated capacities at a 2" pressure drop across the filters.

2.1.3 DESIGN AND LAYOUT

A. Before start of work submit the design and layout of the regulated area and the negative air machines. The submittal shall indicate the number of, location of and size of negative air machines. The point(s) of exhaust, air flow within the regulated area, anticipated negative pressure differential, and supporting calculations for sizing shall be provided. In addition, submit the following:
   1. Method of supplying power to the units and designation/location of the panels.
   2. Description of testing method(s) for correct air volume and pressure differential.
   3. If auxiliary power supply is to be provided for the negative air machines, provide a schematic diagram of the power supply and manufacturer's data on the generator and switch.

2.1.4 NEGATIVE AIR MACHINES (HEPA UNITS)

A. Negative Air Machine Cabinet: The cabinet shall be constructed of steel or other durable material capable of withstanding potential damage from rough handling and transportation. The width of the cabinet shall be less than 30" in order to fit in standard doorways. The cabinet must be factory sealed to prevent asbestos fibers from being released during use, transport, or maintenance. Any access to and replacement of filters shall be from the inlet end. The unit must be on casters or wheels.

B. Negative Air Machine Fan: The rating capacity of the fan must indicate the CFM under actual operating conditions. Manufacturer's typically use "free-air" (no resistance) conditions when rating fans. The fan must be a centrifugal type fan.

C. Negative Air Machine Final Filter: The final filter shall be a HEPA filter. The filter media must be completely sealed on all edges within a structurally rigid frame. The filter shall align with a continuous flexible gasket material in the negative air machine housing to form an air tight seal. Each HEPA filter shall be certified by the manufacturer to have an efficiency of not less than 99.97% when challenged with 0.3 μm dioctylphthalate (DOP) particles. Testing shall have been done in accordance with Military Standard MIL-STD-282 and Army Instruction Manual 136-300-175A. Each filter must bear a UL586 label to indicate ability to perform under specified conditions. Each filter shall be marked with the name of the manufacturer, serial number, air flow rating, efficiency and resistance, and the direction of test air flow.

D. Negative Air Machine Pre-filters: The pre-filters, which protect the final HEPA filter by removing larger particles, are required to prolong the operating life of the HEPA filter. Two stages of pre-filtration are required. A first stage pre-filter shall be a low efficiency type for particles 10 μm or larger. A second stage pre-filter shall have a medium efficiency effective for particles down to 5 μm or larger. Pre-filters shall be installed either on or in the intake opening of the NAM and the second stage filter must be held in place with a special housing or clamps.

E. Negative Air Machine Instrumentation: Each unit must be equipped with a gauge to measure the pressure drop across the filters and to indicate when filters have become loaded and need to be changed. A table indicating the cfm for various pressure readings on the gauge shall be affixed near the gauge for reference or the reading shall indicate at what point the filters shall be changed, noting cfm delivery. The unit must have an elapsed time meter to show total hours of operation.

F. Negative Air Machine Safety and Warning Devices: An electrical/ mechanical lockout must be provide to prevent the fan from being operated without a HEPA filter. Units must be equipped with an automatic shutdown device to stop the fan in the event of a rupture in the HEPA filter or blockage in the discharge of the fan. Warning lights are required to indicate normal operation; too high a pressure drop across filters; or too low of a pressure drop across filters.

G. Negative Air Machine Electrical: All electrical components shall be approved by the National Electrical Manufacturer's Association (NEMA) and Underwriter's Laboratories (UL). Each unit must be provided with overload protection and the motor, fan, fan housing, and cabinet must be grounded.

2.1.5 PRESSURE DIFFERENTIAL

The fully operational negative air system within the regulated area shall continuously maintain a pressure differential of -0.02" water column gauge. Before any disturbance of any asbestos material, this shall be demonstrated to the VA by use of a pressure differential meter/manometer as required by OSHA 29 CFR 1926.1101(e)(5)(i). The Competent Person shall be responsible for providing, maintaining, and documenting the negative pressure and air changes as required by OSHA and this specification.

2.1.6 MONITORING

The pressure differential shall be continuously monitored and recorded between the regulated area and the area outside the regulated area with a monitoring device that incorporates a strip chart recorder. The strip chart recorder shall become part of the project log and shall indicate at least -0.02" water column gauge for the duration of the project.

2.1.7 AUXILIARY GENERATOR

If the building is occupied during abatement, provide an auxiliary gasoline/diesel generator located outside the building in an area protected from the weather. In the event of a power failure, the generator must automatically start and supply power to a minimum of 50% of the negative air machines in operation.

2.1.8 SUPPLEMENTAL MAKE-UP AIR INLETS

Provide, as needed for proper air flow in the regulated area, in a location approved by the VA, openings in the plastic sheeting to allow outside air to flow into the regulated area. Auxiliary makeup air inlets must be located as far from the negative air machines as possible, off the floor near the ceiling, and away from the barriers that separate the regulated area from the occupied clean areas. Cover the inlets with weighted flaps which will seal in the event of failure of the negative pressure system.

2.1.9 TESTING THE SYSTEM

The negative pressure system must be tested before any ACM is disturbed in any way. After the regulated area has been completely prepared, the decontamination units set up, and the negative air machines installed, start the units up one at a time. Demonstrate and document the operation and testing of the negative pressure system to the VA using smoke tubes and a negative pressure gauge. Testing must also be done at the start of each work shift.

2.1.10 DEMONSTRATION OF THE NEGATIVE AIR PRESSURE SYSTEM

The demonstration of the operation of the negative pressure system to the VA shall include, but not be limited to, the following:

A. Plastic barriers and sheeting move lightly in toward the regulated area.
B. Curtains of the decontamination units move in toward regulated area.
C. There is a noticeable movement of air through the decontamination units. Use the smoke tube to demonstrate air movement from the clean room to the shower room to the equipment room to the regulated area.

D. Use smoke tubes to demonstrate air is moving across all areas in which work is to be done. Use a differential pressure gauge to indicate a negative pressure of at least -0.02" across every barrier separating the regulated area from the rest of the building. Modify the system as necessary to meet the above requirements.

2.1.11 USE OF SYSTEM DURING ABATEMENT OPERATIONS

A. Start units before beginning any disturbance of ACM occurs. After work begins, the units shall run continuously, maintaining 4 actual air changes per hour at a negative pressure differential of -0.02" water column gauge, for the duration of the work until a final visual clearance and final air clearance has been completed.
The negative air machines shall not be shut down for the duration of the project unless authorized by the VA, in writing.

B. Abatement work shall begin at a location farthest from the units and proceed towards them. If an electric failure occurs, the Competent Person shall stop all abatement work and immediately begin wetting all exposed asbestos materials for the duration of the power outage. Abatement work shall not resume until power is restored and all units are operating properly again.

C. The negative air machines shall continue to run after all work is completed and until a final visual clearance and a final air clearance has been completed for that regulated area.

2.1.12 DISMANTLING THE SYSTEM

After completion of the final visual and final air clearance has been obtained by the VPIH/CIH, the units may be shut down. The units shall have been **completely decontaminated**, all pre-filters removed and disposed of as asbestos waste, asbestos labels attached and the units inlet/outlet sealed with 2 layers of 6 mil poly.

2.2 CONTAINMENT BARRIERS AND COVERINGS IN THE REGULATED AREA

2.2.1 GENERAL

Seal off the perimeter to the regulated area to completely isolate the regulated area from adjacent spaces. All surfaces in the regulated area must be covered to prevent contamination and to facilitate clean-up. Should adjacent areas become contaminated as a result of the work, shall immediately stop work and clean up the contamination at no additional cost to the VA. Provide firestopping and identify all fire barrier penetrations due to abatement work as specified in Section 2.2.8; FIRESTOPPING.

2.2.2 PREPARATION PRIOR TO SEALING THE REGULATED AREA

Place all tools, scaffolding, materials and equipment needed for working in the regulated area prior to erecting any plastic sheeting. All uncontaminated removable furniture, equipment and/or supplies shall be removed by the VA from the regulated area before commencing work. Any objects remaining in the regulated area shall be completely covered with 2 layers of 6-mil fire retardant poly sheeting and secured with duct tape. Lock out and tag out any HVAC/electrical systems in the regulated area.

2.2.3 CONTROLLING ACCESS TO THE REGULATED AREA

Access to the regulated area is allowed only through the personnel decontamination facility (PDF). All other means of access shall be eliminated and OSHA DANGER demarcation signs posted as required by OSHA. If the regulated area is adjacent to or within view of an occupied area, provide a visual barrier of 6 mil opaque fire retardant poly to prevent building occupant observation. If the adjacent area is accessible to the public, the barrier must be solid and capable of withstanding the negative pressure.

2.2.4 CRITICAL BARRIERS

Completely separate any operations in the regulated area from adjacent areas using 2 layers of 6 mil fire retardant poly and duct tape. Individually seal with 2 layers of 6 mil poly and duct tape all HVAC openings into the regulated area. Individually seal all lighting fixtures, clocks, doors, windows, convectors, speakers, or any other objects/openings in the regulated area. Heat must be shut off any objects covered with poly.

2.2.5 PRIMARY BARRIERS

A. Cover the regulated area with two layers of 6 mil fire retardant poly on the floors and two layers of 4 mil fire retardant poly on the walls, unless otherwise directed in writing by the VA representative. Floor layers must form a right angle with the wall and turn up the wall at least 300 mm (12"). Seams must overlap at least 1800 mm (6') and must be spray glued and taped. Install sheeting so that layers can be removed independently from each other. Carpeting shall be covered with three layers of 6 mil poly. Corrugated cardboard sheets must be placed between the bottom and middle layers of poly. Mechanically support and seal with duct tape and glue all wall layers.

B. If stairs and ramps are covered with 6 mil plastic, two layers must be used. Provide 19 mm (3/4") exterior grade plywood treads held in place with duct tape/glue on the plastic. Do not cover rungs or rails with any isolation materials.

2.2.6 SECONDARY BARRIERS

A loose layer of 6 mil shall be used as a drop cloth to protect the primary layers from debris generated during the abatement. This layer shall be replaced as needed during the work minimally once per work day.

2.2.7 EXTENSION OF THE REGULATED AREA

If the enclosure of the regulated area is breached in any way that could allow contamination to occur, the affected area shall be included in the regulated area and constructed as per this section. Decontamination measures must be started immediately and continue until air monitoring indicates background levels are met.

2.2.8 FIRESTOPPING

A. Through penetrations caused by cables, cable trays, pipes, sleeves must be firestopped with a fire-rated firestop system providing an air tight seal.

B. Firestop materials that are not equal to the wall or ceiling penetrated shall be brought to the attention of the VA Representative. The contractor shall list all areas of penetration, the type of sealant used, and whether or not the location is fire rated. Any discovery of penetrations during abatement shall be brought to the attention of the VA representative immediately. All walls, floors and ceilings are considered fire rated unless otherwise determined by the VA Representative or Fire Marshall.

C. Any visible openings whether or not caused by a penetration shall be reported by the Contractor to the VA Representative for a sealant system determination. Firestops shall meet ASTM E814 and UL 1479 requirements for the opening size, penetrant, and fire rating needed.

2.3 MONITORING, INSPECTION AND TESTING

2.3.1 GENERAL

A. Perform throughout abatement work monitoring, inspection and testing inside and around the regulated area in accordance with the OSHA requirements and these specifications. The CPIH shall is responsible for and shall inspect and oversee the performance of the Contractor IH Technician. The IH Technician shall continuously inspect and monitor conditions inside the regulated area to ensure compliance with these

specifications. In addition, the CPIH shall personally manage air sample collection, analysis, and evaluation for personnel, regulated area, and adjacent area samples to satisfy OSHA requirements. Additional inspection and testing requirements are also indicated in other parts of this specification.

B. The VA will employ an independent industrial hygienist (VPIH/CIH) consultant and/or use its own IH to perform various services on behalf of the VA. The VPIH/CIH will perform the necessary monitoring, inspection, testing, and other support services to ensure that VA patients, employees, and visitors will not be adversely affected by the abatement work, and that the abatement work proceeds in accordance with these specifications, that the abated areas or abated buildings have been successfully decontaminated. The work of the VPIH/CIH consultant in no way relieves the Contractor from their responsibility to perform the work in accordance with contract/specification requirements, to perform continuous inspection, monitoring and testing for the safety of their employees, and to perform other such services as specified. The cost of the VPIH/CIH and their services will be borne by the VA except for any repeat of final inspection and testing that may be required due to unsatisfactory initial results. Any repeated final inspections and/or testing, if required, will be paid for by the Contractor.

C. If fibers counted by the VPIH/CIH during abatement work, either inside or outside the regulated area, utilizing the NIOSH 7400 air monitoring method, exceed the specified respective limits, the Contractor shall stop work. The Contractor may request confirmation of the results by analysis of the samples by TEM. Request must be in writing and submitted to the VA's representative. Cost for the confirmation of results will be borne by the Contractor for both the collection and analysis of samples and for the time delay that may/does result for this confirmation. Confirmation sampling and analysis will be the responsibility of the CPIH with review and approval of the VPIH/CIH. An agreement between the CPIH and the VPIH/CIH shall be reached on the exact details of the confirmation effort, in writing, including such things as the number of samples, location, collection, quality control on-site, analytical laboratory, interpretation of results and any follow-up actions. This written agreement shall be co-signed by the IH's and delivered to the VA's representative.

2.3.2 SCOPE OF SERVICES OF THE VPIH/CIH CONSULTANT

A. The purpose of the work of the VPIH/CIH is to: assure quality; adherence to the specification; resolve problems; prevent the spread of contamination beyond the regulated area; and assure clearance at the end of the project. In addition, their work includes performing the final inspection and testing to determine whether the regulated area or building has been adequately decontaminated. All air monitoring is to be done utilizing PCM/TEM. The VPIH/CIH will perform the following tasks:

1. Task 1: Establish background levels before abatement begins by collecting background samples. Retain samples for possible TEM analysis.
2. Task 2: Perform continuous air monitoring, inspection, and testing outside the regulated area during actual abatement work to detect any faults in the regulated area isolation and any adverse impact on the surroundings from regulated area activities.
3. Task 3: Perform unannounced visits to spot check overall compliance of work with contract/specifications. These visits may include any inspection, monitoring, and testing inside and outside the regulated area and all aspects of the operation except personnel monitoring.
4. Task 4: Provide support to the VA representative such as evaluation of submittals from the Contractor, resolution of conflicts, interpret data, etc.
5. Task 5: Perform, in the presence of the VA representative, final inspection and testing of a decontaminated regulated area at the conclusion of the abatement to certify compliance with all regulations and VA requirements/specifications.
6. Task 6: Issue certificate of decontamination for each regulated area and project report.

B. All documentation, inspection results and testing results generated by the VPIH/CIH will be available to the Contractor for information and consideration. The Contractor shall cooperate with and support the VPIH/CIH for efficient and smooth performance of their work.

C. The monitoring and inspection results of the VPIH/CIH will be used by the VA to issue any Stop Removal orders to the Contractor during abatement work and to accept or reject a regulated area or building as decontaminated.

2.3.3 MONITORING, INSPECTION AND TESTING BY CONTRACTOR CPIH

The Contractor’s CPIH is responsible for managing all monitoring, inspections, and testing required by these specifications, as well as any and all regulatory requirements adopted by these specifications. The CPIH is responsible for the continuous monitoring of all subsystems and procedures which could affect the health and safety of the Contractor's personnel. Safety and health conditions and the provision of those conditions inside the regulated area for all persons entering the regulated area is the exclusive responsibility of the Contractor/Competent Person. The person performing the personnel and area air monitoring inside the regulated area shall be an IH Technician, who shall be trained and shall have specialized field experience in air sampling and analysis. The IH Technician shall have a NIOSH 582 Course or equivalent and show proof. The IH Technician shall participate in the AIHA Asbestos Analysis Registry or participate in the Proficiency Analytic Testing program of AIHA for fiber counting quality control assurance. The IH Technician shall also be an accredited EPA/State Contractor/Supervisor and Building Inspector. The IH Technician shall have participated in five abatement projects collecting personal and area samples as well as responsibility for documentation. The analytic laboratory used by the Contractor to analyze the samples shall be AIHA accredited for asbestos PAT. A daily log documenting all OSHA requirements for air monitoring for asbestos in 29 CFR 1926.1101(f), (g) and Appendix A. This log shall be made available to the VA representative and the VPIH/CIH. The log will contain, at a minimum, information on personnel or area sampled, other persons represented by the sample, the date of sample collection, start and stop times for sampling, sample volume, flow rate, and fibers/cc. The CPIH shall collect and analyze samples for each representative job being done in the regulated area, i.e., removal, wetting, clean-up, and load-out. No fewer than two personal samples per shift shall be collected and one area sample per 1,000 square feet of regulated area where abatement is taking place and one sample per shift in the clean room area shall be collected. In addition to the continuous monitoring required, the CPIH will perform inspection and testing at the final stages of abatement for each regulated area as specified in the CPIH responsibilities.

2.4 STANDARD OPERATING PROCEDURES

The Contractor shall have established Standard Operating Procedures (SOP's) in printed form and loose leaf folder consisting of simplified text, diagrams, sketches, and pictures that establish and explain clearly the procedures to be followed during all phases of the work by the Contractor's personnel. The SOP's must be modified as needed to address specific requirements of this project and the specifications. The SOP's shall be submitted for review and approval prior to the start of any abatement work. The minimum topics and areas to be covered by the SOP's are:

A. Minimum Personnel Qualifications
B. Emergency Action Plan/Contingency Plans and Arrangements
C. Security and Safety Procedures
D. Respiratory Protection/Personal Protective Equipment Program and Training
E. Medical Surveillance Program and Recordkeeping
F. Regulated Area Requirements - Containment Barriers/Isolation of Regulated Area
G. Decontamination Facilities and Entry/Exit Procedures (PDF and W/EDF)
H. Negative Pressure Systems Requirements
I. Monitoring, Inspections, and Testing
J. Removal Procedures for ACM
K. Removal of Contaminated Soil (if applicable)
L. Encapsulation Procedures for ACM
M. Disposal of ACM waste/equipment
N. Regulated Area Decontamination/Clean-up
O. Regulated Area Visual and Air Clearance
P. Project Completion/Closeout

2.5 SUBMITTALS

2.5.1 PRE-START MEETING SUBMITTALS

Submit to the VA a minimum of 14 days prior to the pre-start meeting the following for review and approval. Meeting this requirement is a prerequisite for the pre-start meeting for this project:

A. Submit a detailed work schedule for the entire project reflecting contract documents and the phasing/schedule requirements from the CPM chart.
B. Submit a staff organization chart showing all personnel who will be working on the project and their capacity/function. Provide their

qualifications, training, accreditations, and licenses, as appropriate. Provide a copy of the "Certificate of Worker's Acknowledgment" and the "Affidavit of Medical Surveillance and Respiratory Protection" for each person.

C. Submit Standard Operating Procedures developed specifically for this project, incorporating the requirements of the specifications, prepared, signed and dated by the CPIH.

D. Submit the specifics of the materials and equipment to be used for this project with brand names, model numbers, performance characteristics, pictures/diagrams, and number available for the following:
   1. Supplied air system, if used, negative air machines, HEPA vacuums, air monitoring pumps, calibration devices, pressure differential monitoring device and emergency power generating system.
   2. Waste water filtration system, shower system, containment barriers.
   3. Encapsulants, surfactants, hand held sprayers, airless sprayers, glovebags, fire extinguishers.
   4. Respirators, protective clothing, personal protective equipment.
   5. Fire safety equipment to be used in the regulated area.

E. Submit the name, location, and phone number of the approved landfill; proof/verification the landfill is approved for ACM disposal; the landfill's requirements for ACM waste; the type of vehicle to be used for transportation; and name, address, and phone number of subcontractor, if used. Proof of asbestos training for transportation personnel shall be provided.

F. Submit required notifications and arrangements made with regulatory agencies having regulatory jurisdiction and the specific contingency/emergency arrangements made with local health, fire, ambulance, hospital authorities and any other notifications/arrangements.

G. Submit the name, location and verification of the laboratory and/or personnel to be used for analysis of air and/or bulk samples. Air monitoring must be done in accordance with OSHA 29 CFR 1926.1101(f) and Appendix A.

H. Submit qualifications verification: Submit the following evidence of qualifications. Make sure that all references are current and verifiable by providing current phone numbers and documentation.
   1. Asbestos Abatement Company: Project experience within the past 3 years; listing projects first most similar to this project: Project

Name; Type of Abatement; Duration; Cost; Reference Name/Phone Number; Final Clearance; Completion Date

2. List of project(s) halted by owner, A/E, IH, regulatory agency in the last 3 years: Project Name; Reason; Date; Reference Name/Number; Resolution
3. List asbestos regulatory citations, penalties, damages paid and legal actions taken against the company in the last 3 years. Provide copies and all information needed for verification.

I. Submit information on personnel: Provide a resume; address each item completely; copies of certificates, accreditations, and licenses. Submit an affidavit signed by the CPIH stating that all personnel submitted below have medical records in accordance with OSHA 29 CFR 1926.1101(m) and 29 CFR 1910.20 and that the company has implemented a medical surveillance program and maintains recordkeeping in accordance with the above regulations. Submit the phone number and doctor/clinic/hospital used for medical evaluations.

1. CPIH: Name; years of abatement experience; list of projects similar to this one; certificates, licenses, accreditations for proof of AHERA/OSHA specialized asbestos training; professional affiliations; number of workers trained; samples of training materials; samples of SOP's developed; medical opinion; current respirator fit test.
2. Competent Person(s)/Supervisor(s): Number; names; social security numbers; years of abatement experience as Competent Person/Supervisor; list of similar projects as Competent Person/Supervisor; as a worker; certificates, licenses, accreditations; proof of AHERA/OSHA specialized asbestos training; maximum number of personnel supervised on a project; medical opinion; current respirator fit test.
3. Workers: Numbers; names; social security numbers; years of abatement experience; certificates, licenses, accreditations; training courses in asbestos abatement and respiratory protection; medical opinion; current respirator fit test.

J. Submit copies of State license for asbestos abatement; copy of insurance policy, including exclusions with a letter from agent stating in plain english the coverage provided and the fact that asbestos abatement activities are covered by the policy; copy of SOP's incorporating the requirements of this specification; information on who provides your training, how often; who provides medical surveillance, how often; who

does and how is air monitoring conducted; a list of references of independent laboratories/IH's familiar with your air monitoring and standard operating procedures; copies of monitoring results of the five referenced projects listed and analytical method(s) used.

K. Rented equipment must be decontaminated prior to returning to the rental agency.

L. Submit, before the start of work, the manufacturer's technical data for all types of encapsulants and the MSDS. Provide application instructions also.

2.5.2 SUBMITTALS DURING ABATEMENT

A. The Competent Person shall maintain and submit a daily log at the regulated area documenting the dates and times of the following: purpose, attendees and summary of meetings; all personnel entering/exiting the regulated area; document and discuss the resolution of unusual events such as barrier breeching, equipment failures, emergencies, and any cause for stopping work; representative air monitoring and results/TWA's/EL's. Submit this information daily to the VPIH/CIH.

B. The CPIH shall document and maintain the inspection and approval of the regulated area preparation prior to start of work and daily during work.

1. Removal of any poly barriers.
2. Visual inspection/testing by the CPIH prior to application of lockdown.
3. Packaging and removal of ACM waste from regulated area.
4. Disposal of ACM waste materials; copies of Waste Shipment Records/landfill receipts to the VA's representative on a weekly basis.

2.5.3 SUBMITTALS AT COMPLETION OF ABATEMENT

The CPIH shall submit a project report consisting of the daily log book requirements and documentation of events during the abatement project including Waste Shipment Records signed by the landfill's agent. The report shall include a certificate of completion, signed and dated by the CPIH, in accordance with Attachment #1. All clearance and perimeter samples must be submitted. The VA Representative will retain the abatement report after completion of the project.

2.6 ENCAPSULANTS

2.6.1 TYPES OF ENCAPSULANTS

A. The following four types of encapsulants, if used, must comply with comply with performance requirements as stated in paragraph 2.6.2:
   1. Removal encapsulant - used as a wetting agent to remove ACM.
   2. Bridging encapsulant - provides a tough, durable coating on ACM.
   3. Penetrating encapsulant - penetrates/encapsulates ACM at least 13 mm (1/2").
   4. Lockdown encapsulant - seals microscopic fibers on surfaces after ACM removal.

2.6.2 PERFORMANCE REQUIREMENTS

Encapsulants shall meet the latest requirements of EPA; shall not contain toxic or hazardous substances; or solvents; and shall comply with the following performance requirements:

A. General Requirements for all Encapsulants:
   1. ASTM E84: Flame spread of 25; smoke emission of 50.
   2. University of Pittsburgh Protocol: Combustion Toxicity; zero mortality.
   3. ASTM C732: Accelerated Aging Test; Life Expectancy - 20 years.
   4. ASTM E96: Permeability - minimum of 0.4 perms.
B. Bridging/Penetrating Encapsulants:
   1. ASTM E736: Cohesion/Adhesion Test - 24 kPa (50 lbs/ft^2).
   2. ASTM E119: Fire Resistance - 3 hours (Classified by UL for use on fibrous/cementitious fireproofing).
   3. ASTM D2794: Gardner Impact Test; Impact Resistance - minimum 11.5 kg-mm (43 in/lb).
   4. ASTM D522: Mandrel Bend Test; Flexibility - no rupture or cracking.
C. Lockdown Encapsulants:
   1. ASTM E119: Fire resistance - 3 hours (tested with fireproofing over encapsulant applied directly to steel member).
   2. ASTM E736: Bond Strength - 48 kPa (100 lbs/ft^2) (test compatibility with cementitious and fibrous fireproofing).
   3. In certain situations, encapsulants may have to be applied to hot pipes/equipment. The encapsulant must be able to withstand high temperatures without cracking or off-gassing any noxious vapors during application.

2.6.3 CERTIFICATES OF COMPLIANCE

The Contractor shall submit to the VA representative certification from the manufacturer indicating compliance with performance requirements for encapsulants when applied according to manufacturer recommendations.

PART 3 - EXECUTION

3.1 PRE-ABATEMENT ACTIVITIES

3.1.1 PRE-ABATEMENT MEETING

The VA representative, upon receipt, review, and substantial approval of all pre-abatement submittals and verification by the CPIH that all materials and equipment required for the project are on the site, will arrange for a pre-abatement meeting between the Contractor, the CPIH, Competent Person(s), the VA representative(s), and the VPIH/CIH. The purpose of the meeting is to discuss any aspect of the submittals needing clarification or amplification and to discuss any aspect of the project execution and the sequence of the operation. The Contractor shall be prepared to provide any supplemental information/documentation to the VA's representative regarding any submittals, documentation, materials or equipment. Upon satisfactory resolution of any outstanding issues, the VA's representative will issue a written order to proceed to the Contractor. No abatement work of any kind described in the following provisions shall be initiated prior to the VA written order to proceed.

3.1.2 PRE-ABATEMENT INSPECTIONS AND PREPARATIONS

Before any work begins on the construction of the regulated area, the Contractor will:

A. Conduct a space-by-space inspection with an authorized VA representative and prepare a written inventory of all existing damage in those spaces where asbestos abatement will occur. Still or video photography may be used to supplement the written damage inventory. Document will be signed and certified as accurate by both parties.

B. The VA Representative, the Contractor, and the VPIH/CIH must be aware of 10/95 A/E Quality Alert indicating the failure to identify asbestos in the areas listed. Make sure these areas are looked at/reviewed on the project: Lay-in ceilings concealing ACM; ACM behind walls/windows from previous renovations; inside chases/walls; transite piping/ductwork/sheets; behind radiators; roofing materials; below window sills; water/sewer lines; electrical conduit coverings; crawl spaces(previous abatement contamination); flooring/mastic covered by

carpeting/new flooring; exterior insulated wall panels; on underground fuel tanks; steam line trench coverings.

C. Contractor shall ensure that all furniture, machinery, equipment, curtains, drapes, blinds, and other movable objects required to be removed from the regulated area have been cleaned and removed or properly protected from contamination.

D. If present and required, remove and dispose of carpeting from floors in the regulated area.

E. Inspect existing firestopping in the regulated area. Correct as needed.

3.1.3 PRE-ABATEMENT CONSTRUCTION AND OPERATIONS

A. Perform all preparatory work for the first regulated area in accordance with the approved work schedule and with this specification.

B. Upon completion of all preparatory work, the CPIH will inspect the work and systems and will notify the VA's representative when the work is completed in accordance with this specification. The VA's representative may inspect the regulated area and the systems with the VPIH/CIH and may require that upon satisfactory inspection, the Contractor's employees perform all major aspects of the approved SOP's, especially worker protection, respiratory systems, contingency plans, decontamination procedures, and monitoring to demonstrate satisfactory operation. The operational systems for respiratory protection and the negative pressure system shall be demonstrated for proper performance.

C. The CPIH shall document the pre-abatement activities described above and deliver a copy to the VA's representative.

D. Upon satisfactory inspection of the installation of and operation of systems the VA's representative will notify the Contractor in writing to proceed with the asbestos abatement work in accordance with this specification and all applicable regulations.

3.2 REGULATED AREA PREPARATIONS

A. Post OSHA DANGER signs meeting the specifications of OSHA 29 CFR 1926.1101 at any location and approaches to the regulated area where airborne concentrations of asbestos may exceed ambient background levels. Signs shall be posted at a distance sufficiently far enough away from the regulated area to permit any personnel to read the sign and take the necessary measures to avoid exposure. Additional signs will be posted following construction of the regulated area enclosure.

B. Shut down and lock out electric power to the regulated area. Provide temporary power and lighting. Insure safe installation including GFCI of temporary power sources and equipment by compliance with all applicable electrical code requirements and OSHA requirements for temporary electrical systems. Electricity shall be provided by the VA.

C. Shut down and lock out heating, cooling, and air conditioning system (HVAC) components that are in, supply or pass through the regulated area. Investigate the regulated area and agree on pre-abatement condition with the VA's representative. Seal all intake and exhaust vents in the regulated area with duct tape and 2 layers of 6-mil poly. Also, seal any seams in system components that pass through the regulated area. Remove all contaminated HVAC system filters and place in labeled 6-mil polyethylene disposal bags for staging and eventual disposal as asbestos waste. Existing ductwork requiring decontamination accomplished by drawing high volumes of air through the system using the HEPA filtered negative pressure ventilation units.

D. The Contractor shall provide sanitary facilities for abatement personnel and maintain them in a clean and sanitary condition throughout the abatement project.

E. The VA will provide water for abatement purposes. The Contractor shall connect to the existing VA system. The service to the shower(s) shall be supplied with backflow prevention.

F. Contractor shall pre-clean all movable objects within the regulated area using a HEPA filtered vacuum and/or wet cleaning methods as appropriate. After cleaning, these objects shall be removed from the regulated area and carefully stored in an uncontaminated location. Drapes, clothing, upholstered furniture and other fabric items should be disposed of as asbestos contaminated waste. Cleaning these asbestos contaminated items utilizing HEPA vacuum techniques and off-premises steam cleaning is very difficult and cannot guarantee decontamination. Since adequate cleaning of contaminated fabrics is difficult, the VA will determine whether this option is an appropriate one. Contractor will dispose of carpeting prior to abatement if in the regulated area.

G. Contractor shall pre-clean all fixed objects in the regulated area using HEPA filtered vacuums and/or wet cleaning techniques as appropriate. Careful attention must be paid to machinery behind grills or gratings where access may be difficult but contamination may be significant.

Also, pay particular attention to wall, floor and ceiling penetration behind fixed items. After precleaning, enclose fixed objects with 2 layers of 6-mil poly and seal securely in place with duct tape. Objects (e.g., permanent fixtures, shelves, electronic equipment, laboratory tables, sprinklers, alarm systems, closed circuit TV equipment and computer cables) which must remain in the regulated area and that require special ventilation or enclosure requirements should be designated here along with specified means of protection. Contact the manufacturer for special protection requirements.

H. Contractor shall pre-clean all surfaces in the regulated area using HEPA filtered vacuums and/or wet cleaning methods as appropriate. Do not use any methods that would raise dust such as dry sweeping or vacuuming with equipment not equipped with HEPA filters. Do not disturb asbestos-containing materials during this pre-cleaning phase.

3.3 CONTAINMENT BARRIERS AND COVERINGS FOR THE REGULATED AREA GENERAL:

Follow requirements of Section 2.2 – Containment Barriers and Coverings.

3.4 REMOVAL OF ACM

3.4.1 WETTING ACM

A. Use amended water for the wetting of ACM prior to removal. The Competent Person shall assure the wetting of ACM meets the definition of "adequately wet" in the EPA NESHAP's regulation and OSHA’s “wet methods” for the duration of the project. A removal encapsulant may be used instead of amended water with written approval of the VA's representative.

B. Amended Water: Provide water to which a surfactant has been added shall be used to wet the ACM and reduce the potential for fiber release during disturbance of ACM. The mixture must be equal to or greater than the wetting provided by water amended by a surfactant consisting one ounce of 50% polyoxyethylene ester and 50% polyoxyethylene ether mixed with 5 gallons (19L) of water.

C. Removal Encapsulant: Provide a penetrating encapsulant designed specifically for the removal of ACM. The material must, when used, result in adequate wetting of the ACM and retard fiber release during removal.

3.4.2 SECONDARY BARRIER AND WALKWAYS

A. Install as a drop cloth a 6 mil poly sheet at the beginning of each work shift where removal is to be done during that shift. Completely cover

floors and any walls within 10 feet (3M) of the area where work is to done. Secure the secondary barrier with duct tape to prevent debris from getting behind it. Remove the secondary barrier at the end of the shift or as work in the area is completed. Keep residue on the secondary barrier wetted. When removing, fold inward to prevent spillage and place in a disposal bag.

B. Install walkways using 6 mil black poly between the regulated area and the decontamination facilities (PDF and W/EDF) to protect the primary layers from contamination and damage. Install the walkways at the beginning of each shift and remove at the end of each shift.

3.4.3 WET REMOVAL OF ACM

A. Adequately and thoroughly wet the ACM to be removed prior to removal to reduce/prevent fiber release to the air. Adequate time must be allowed for the amended water to saturate the ACM. Abatement personnel must not disturb dry ACM. Use a fine spray of amended water or removal encapsulant. Saturate the material sufficiently to wet to the substrate without causing excessive dripping. The material must be sprayed repeatedly/continuously during the removal process in order to maintain adequately wet conditions. Removal encapsulants must be applied in accordance with the manufacturer's written instructions. Perforate or carefully separate, using wet methods, an outer covering that is painted or jacketed in order to allow penetration and wetting of the material. Where necessary, carefully remove covering while wetting to minimize fiber release. **In no event shall dry removal occur except in the case of electrical hazards or a greater safety issue is possible!**

B. If ACM does not wet well with amended water due to coating or jacketing, remove as follows:

1. Mist work area continuously with amended water whenever necessary to reduce airborne fiber levels.
2. Remove saturated ACM in small sections. Do not allow material to dry out. As material is removed, bag material while still wet into disposal bags. Twist tightly the bag neck, bend over (gooseneck) and seal with a minimum of three tight wraps of duct tape. Clean /decontaminate the outside of any residue and move to washdown station adjacent to W/EDF.
3. Fireproofing or Architectural Finish on Scratch Coat: Spray with a fine mist of amended water or removal encapsulant. Allow time for saturation to the substrate. Do not oversaturate causing excess

dripping. Scrape material from substrate. Remove material in manageable quantities and control falling to staging or floor. If the falling distance is over 20 feet (6M), use a drop chute to contain material through descent. Remove residue remaining on the scratch coat after scraping is done using a stiff bristle hand brush. If a removal encapsulant is used, remove residue completely before the encapsulant dries. Re-wet the substrate as needed to prevent drying before the residue is removed.

4. Fireproofing or Architectural Finish on Wire Lath: Spray with a fine mist of amended water or removal encapsulant. Allow time to completely saturate the material. Do not oversaturate causing excess dripping. If the surface has been painted or otherwise coated, cut small holes as needed and apply amended water or removal encapsulant from above. Cut saturated wire lath into 2' x 6' (50mm x 150mm) sections and cut hanger wires. Roll up complete with ACM, cover in burlap and hand place in disposal bag. Do not drop to floor. After removal of lath/ACM, remove any overspray on decking and structure using stiff bristle nylon brushes. Depending on hardness of overspray, scrapers may be needed for removal.
5. Pipe/Tank/Vessel/Boiler Insulation: Remove the outer layer of wrap while spraying with amended water in order to saturate the ACM. Spray ACM with a fine mist of amended water or removal encapsulant. Allow time to saturate the material to the substrate. Cut bands holding pre-formed pipe insulation sections. Slit jacketing at the seams, remove and hand place in a disposal bag. Do not allow dropping to the floor. Remove molded fitting insulation/mud in large pieces and hand place in a disposal bag. Remove any residue on pipe or fitting with a stiff bristle nylon brush. In locations where pipe fitting insulation is removed from fibrous glass or other non-asbestos insulated straight runs of pipe, remove fibrous material at least 6" from the point it contacts the ACM.

3.4.4 WET REMOVAL OF AMOSITE

A. The following areas shown on drawings indicate locations of amosite ACM which will require local exhaust ventilation and collection as described below, in addition to wet removal. Provide specific description /locations/ drawings.

B. Provide local exhaust ventilation and collection systems to assure collection of amosite fibers at the point of generation. A 300 mm (12") flexible rigid non-collapsing duct shall be shall be located no more than 600 mm (2') from any scraping/brushing activity. Primary filters must be replaced every 30 minutes on the negative air machines. Each scraping/brushing activity must have a negative air machine devoted to it. For pre-molded pipe insulation or cutting wire lathe attach a 1200 mm (4') square flared end piece on the intake of the duct. Support the duct horizontally at a point 600 mm (2') below the work to effect capture. One person in the crew shall be assigned to operate the duct collection system on a continual basis.

C. Amosite does not wet well with amended water. Submit full information/documentation on the wetting agent proposed prior to start for review and approval by the VA Representative. Insure that the material is worked on in small sections and is thoroughly and continuously wetted. Package as soon as possible while wet. Remove as required.

3.5 LOCKDOWN ENCAPSULATION

3.5.1 GENERAL

Lockdown encapsulation is an integral part of the ACM removal. At the conclusion of ACM removal and before removal of the primary barriers, all surfaces shall be encapsulated with a bridging encapsulant.

3.5.2 DELIVERY AND STORAGE

Deliver materials to the job site in original, new and unopened containers bearing the manufacturer's name and label as well as the following information: name of material, manufacturer's stock number, date of manufacture, thinning instructions, application instructions and the MSDS for the material.

3.5.3 WORKER PROTECTION

Before beginning work with any material for which an MSDS has been submitted, provide workers with any required personal protective equipment. The required personal protective equipment shall be used whenever exposure to the material might occur. In addition to OSHA/specification requirements for respiratory protection, a paint pre-

filter and an organic vapor cartridge, at a minimum, shall used in addition to the HEPA filter when a solvent based encapsulant is used. The CPIH shall be responsible for provision of adequate respiratory protection.

3.5.4 ENCAPSULATION OF SCRATCH COAT PLASTER OR PIPING

A. Apply two coats of encapsulant to the scratch coat plaster or piping after all ACM has been removed. Apply in strict accordance with the manufacturer's instructions. Any deviation from the instructions must be approved by the VA's representative in writing prior to commencing the work.

B. Apply the encapsulant with an airless sprayer at a pressure and using a nozzle orifice as recommended by the manufacturer. Apply the first coat while the while the scratch coat is still damp from the asbestos removal process, after passing the visual inspection. If the surface has been allowed to dry, wet wipe or HEPA vacuum prior to spraying with encapsulant. Apply a second coat over the first coat in strict conformance with the manufacturer's instructions. Color the encapsulant and contrast the color in the second coat so that visual confirmation of completeness and uniform coverage of each coat is possible. Adhere to the manufacturer's instructions for coloring. At the completion of the encapsulation, the surface must be a uniform third color produced by the mixture.

3.5.5 SEALING EXPOSED EDGES

Seal edges of ACM exposed by removal work which is inaccessible, such as a sleeve, wall penetration, etc., with two coats of encapsulant. Prior to sealing, permit the exposed edges to dry completely to permit penetration of the encapsulant. Apply in accordance with 3.5.4 (B).

3.6 DISPOSAL OF ACM WASTE MATERIALS

3.6.1 GENERAL

Dispose of waste ACM and debris which is packaged in accordance with these specifications, OSHA, EPA and DOT. The landfill requirements for packaging must also be met. Disposal shall be done at an approved landfill. Disposal of non-friable ACM shall be done in accordance with applicable regulations.

3.6.2 PROCEDURES

A. Asbestos waste shall be packaged and moved through the W/EDF into a covered transport container in accordance with procedures is this specification. Waste shall be double-bagged prior to disposal. Wetted

waste can be very heavy. Bags shall not be overfilled. Bags shall securely sealed to prevent accidental opening and/or leakage. The top shall be tightly twisted and goosenecked prior to tightly sealing with at least three wraps of duct tape. Ensure that unauthorized persons do not have access to the waste material once it is outside the regulated area. All transport containers must be covered at all times when not in use. NESHAP's signs must be on containers during loading and unloading. Material shall not be transported in open vehicles. If drums are used for packaging, the drums shall be labeled properly and shall not be re-used.

B. Waste Load Out: Waste load out shall be done in accordance with the procedures in W/EDF Decontamination Procedures. Bags shall be decontaminated on exterior surfaces by wet cleaning and/or HEPA vacuuming before being placed in the second bag.

C. Asbestos waste with sharp edged components, i.e., nails, screws, lath, strapping, tin sheeting, jacketing, metal mesh, etc., which might tear poly bags shall be wrapped securely in burlap before packaging and, if needed, use a poly lined fiber drum as the second container, prior to disposal.

3.7 PROJECT DECONTAMINATION

3.7.1 GENERAL

A. The entire work related to project decontamination shall be performed under the close supervision and monitoring of the CPIH.

B. If the asbestos abatement work is in an area which was contaminated prior to the start of abatement, the decontamination will be done by cleaning the primary barrier poly prior to its removal and cleanings of the surfaces of the regulated area after the primary barrier removal.

C. If the asbestos abatement work is in an area which was uncontaminated prior to the start of abatement, the decontamination will be done by cleaning the primary barrier poly prior to its removal, thus preventing contamination of the building when the regulated area critical barriers are removed.

3.7.2 REGULATED AREA CLEARANCE

Air testing and other requirements which must be met before release of the Contractor and re-occupancy of the regulated area space are specified in Final Testing Procedures.

3.7.3 WORK DESCRIPTION

Decontamination includes the clearance of the air in the regulated area and the decontamination and removal of the enclosures/facilities installed prior to the abatement work including primary/critical barriers, PDF and W/EDF facilities, and negative pressure systems.

3.7.4 PRE-DECONTAMINATION CONDITIONS

A. Before decontamination starts, all ACM waste from the regulated area shall be removed, all waste collected and removed, and the loose 6 mil layer of poly removed and disposed of along with any gross debris generated by the work.

B. At the start of decontamination, the following shall be in place:

1. Primary barriers consisting of 2 layers of 6 mil poly on the floor and 4 mil poly on the walls.
2. Critical barriers consisting of 2 layers of 6 mil poly which is the sole barrier between the regulated area and openings to the rest of the building or outside.
4. Decontamination facilities for personnel and equipment in operating condition and the negative pressure system in operation.

3.7.5 FIRST CLEANING

Carry out a first cleaning of all surfaces of the regulated area including items of remaining poly sheeting, tools, scaffolding, ladders/staging by wet methods and/or HEPA vacuuming. Do not use dry dusting/sweeping methods. Use each surface of a cleaning cloth one time only and then dispose of as contaminated waste. Continue this cleaning until there is no visible residue from abated surfaces or poly or other surfaces. Remove all filters in the air handling system and dispose of as ACM waste in accordance with these specifications. The negative pressure system shall remain in operation during this time. If determined by the CPIH/VPIH/CIH additional cleaning(s) may be needed.

3.7.6 PRE-CLEARANCE INSPECTION AND TESTING

The CPIH and VPIH/CIH will perform a thorough and detailed visual inspection at the end of the cleaning to determine whether there is any visible residue in the regulated area. If the visual inspection is acceptable, the CPIH will perform pre-clearance sampling using aggressive clearance as detailed in 40 CFR 763 Subpart E (AHERA) Appendix A (III)(B)(7)(d). If the sampling results show values below 0.01 f/cc, then the Contractor shall notify the VA's representative of the results with a brief report from the CPIH documenting the inspection

and sampling results and a statement verifying that the regulated area is ready for lockdown encapsulation. The VA reserves the right to utilize their own VPIH/CIH to perform a pre-clearance inspection and testing for verification.

3.7.7 LOCKDOWN ENCAPSULATION OF ABATED SURFACES

With the express written permission of the VA's representative, perform lockdown encapsulation of all surfaces from which asbestos was abated in accordance with the procedures in this specification. Negative pressure shall be maintained in the regulated area during the lockdown application.

3.8 FINAL VISUAL INSPECTION AND AIR CLEARANCE TESTING

3.8.1 GENERAL

Notify the VA representative 24 hours in advance for the performance of the final visual inspection and testing. The final visual inspection and testing will be performed by the VPIH/CIH starting after the final cleaning.

3.8.2 FINAL VISUAL INSPECTION

Final visual inspection will include the entire regulated area, the PDF, all poly sheeting, seals over HVAC openings, doorways, windows, and any other openings. If any debris, residue, dust or any other suspect material is detected, the final cleaning shall be repeated at no cost to the VA. Dust/material samples may be collected and analyzed at no cost to the VA at the discretion of the VPIH/CIH to confirm visual findings. When the regulated area is visually clean the final testing can be done.

3.8.3 FINAL AIR CLEARANCE TESTING

A. After an acceptable final visual inspection by the VPIH/CIH and VA Representative AE Project Engineer , the VPIH/CIH will perform the final testing. Air samples will be collected and analyzed in accordance with procedures for AHERA in this specification. If work is less than 260 1f/160 sf, 5 PCM samples may be collected for clearance. If work is equal to or more than 260 1f/160 sf, TEM sampling shall be done for clearance. TEM analysis shall be done in accordance with procedures in this specification. If the release criteria are not met, the Contractor shall repeat the final cleaning and continue decontamination procedures until clearance is achieved. All **Additional inspection and testing costs will be borne by the Contractor**.

B. If release criteria are met, proceed to perform the abatement closeout and to issue the certificate of completion in accordance with these specifications.

3.8.4 FINAL AIR CLEARANCE PROCEDURES

A. Contractor's Release Criteria: Work in a regulated area is complete when the regulated area is visually clean and airborne fiber levels have been reduced to or below 0.01 f/cc as measured with PCM/TEM methods

B. Air Monitoring and Final Clearance Sampling: To determine if the elevated airborne fiber counts encountered during abatement operations have been reduced to the specified level, the VPIH/CIH will secure samples and analyze them according to the following procedures:

1. Fibers Counted: “Fibers” referred to in this section shall be either all fibers regardless of composition as counted in the NIOSH 7400 PCM method or asbestos fibers counted using the AHERA TEM method.
2. Aggressive Sampling: All final air testing samples shall be collected using aggressive sampling techniques except where soil is not encapsulated or enclosed. Samples will be collected on 0.8μ MCE filters for PCM analysis and 0.45μ Polycarbonate filters for TEM. A minimum of 1200 Liters of air shall be collected for clearance samples. Before pumps are started, initiate aggressive sampling as detailed in 40 CFR 763 Subpart E (AHERA) Appendix A (III)(B)(7)(d). Air samples will be collected in areas subject to normal air circulation away from corners, obstructed locations, and locations near windows, doors, or vents. After air sampling pumps have been shut off, circulating fans shall be shut off. The negative pressure system shall continue to operate.

3.8.5 CLEARANCE SAMPLING USING PCM – LESS THAN 260LF/160SF:

A. The VPIH/CIH will perform clearance samples as indicated by the specification.

B. The NIOSH 7400 PCM method will be used for clearance sampling with a minimum collection volume of 1200 Liters of air. A minimum of 5 PCM clearance samples shall be collected. All samples must be equal to or less than 0.01 f/cc to clear the regulated area.

3.8.6 CLEARANCE SAMPLING USING TEM – EQUAL TO OR MORE THAN 260LF/160SF: TEM

Clearance requires 13 samples be collected; 5 inside the regulated area; 5 outside the regulated area; and 3 field blanks.

3.8.7 LABORATORY TESTING OF PCM CLEARANCE SAMPLES

The services of an AIHA accredited laboratory will be employed by the

VA to perform analysis for the air samples. Samples will be sent daily by the VPIH/CIH so that verbal/faxed reports can be received within 24 hours. A complete record, certified by the laboratory, of all air monitoring tests and results will be furnished to the VA’s representative and the Contractor.

3.8.8 LABORATORY TESTING OF TEM SAMPLES

Samples shall be sent by the VPIH/CIH to an accredited laboratory for analysis by TEM. Verbal/faxed results from the laboratory shall be available within 24 hours after receipt of the samples. A complete record, certified by the laboratory, of all TEM results shall be furnished to the VA's representative and the Contractor.

3.9 ABATEMENT CLOSEOUT AND CERTIFICATE OF COMPLIANCE

3.9.1 COMPLETION OF ABATEMENT WORK

After thorough decontamination, seal negative air machines with 2 layers of 6 mil poly and duct tape to form a tight seal at the intake/outlet ends before removal from the regulated area. Complete asbestos abatement work upon meeting the regulated area visual and air clearance criteria and fulfilling the following:

A. Remove all equipment and materials from the project area.
B. Dispose of all packaged ACM waste as required.
C. Repair or replace all interior finishes damaged during the abatement work, as required.
D. Fulfill other project closeout requirements as required in this specification.

3.9.2 CERTIFICATE OF COMPLETION BY CONTRACTOR

The CPIH shall complete and sign the "Certificate of Completion" in accordance with Attachment 1 at the completion of the abatement and decontamination of the regulated area.

3.9.3 WORK SHIFTS

All work shall be done during administrative hours (8:00 AM to 4:30 PM) Monday -Friday excluding Federal Holidays. Any change in the work schedule must be approved in writing by the VA Representative.

3.9.4 RE-INSULATION

If required as part of the contract, replace all asbestos containing insulation/fire-proofing with suitable non-asbestos material. Provide MSDS’s for all replacement materials. Refer to Section 23 07 11, HVAC, PLUMBING, AND BOILER PLANT INSULATION.

ATTACHMENT #1

CERTIFICATE OF COMPLETION

DATE:

PROJECT NAME:

VAMC/ADDRESS:

1. I certify that I have personally inspected, monitored and supervised the abatement work of (specify regulated area or Building): which took place from / / / to / /
2. That throughout the work all applicable requirements/regulations and the VA's specifications were met.
3. That any person who entered the regulated area was protected with the appropriate personal protective equipment and respirator and that they followed the proper entry and exit procedures and the proper operating procedures for the duration of the work.
4. That all employees of the Contractor engaged in this work were trained in respiratory protection, were experienced with abatement work, had proper medical surveillance documentation, were fit-tested for their respirator, and were not exposed at any time during the work to asbestos without the benefit of appropriate respiratory protection.
5. That I performed and supervised all inspection and testing specified and required by applicable regulations and VA specifications.
6. That the conditions inside the regulated area were always maintained in a safe and healthy condition and the maximum fiber count never exceeded 0.5 f/cc, except as described below.
7. That the negative pressure system was installed, operated and maintained in order to provide a minimum of 4 actual air changes per hour with a continuous -0.02" of water column pressure.

Signature/Date:

Signature/Date:

ATTACHMENT #2

CERTIFICATE OF WORKER'S ACKNOWLEDGMENT

PROJECT NAME: DATE:

PROJECT ADDRESS:

ABATEMENT CONTRACTOR'S NAME:

WORKING WITH ASBESTOS CAN BE HAZARDOUS TO YOUR HEALTH. INHALING ASBESTOS HAS BEEN LINKED WITH VARIOUS TYPES OF CANCERS. IF YOU SMOKE AND INHALE ASBESTOS FIBERS YOUR CHANCES OF DEVELOPING LUNG CANCER IS GREATER THAN THAT OF THE NON-SMOKING PUBLIC.

Your employer's contract with the owner for the above project requires that: You must be supplied with the proper personal protective equipment including an adequate respirator and be trained in its use. You must be trained in safe and healthy work practices and in the use of the equipment found at an asbestos abatement project. You must receive/have a current medical examination for working with asbestos. These things shall be provided at no cost to you. By signing this certificate you are indicating to the owner that your employer has met these obligations.

RESPIRATORY PROTECTION: I have been trained in the proper use of respirators and have been informed of the type of respirator to be used on the above indicated project. I have a copy of the written Respiratory Protection Program issued by my employer. I have been provided for my exclusive use, at no cost, with a respirator to be used on the above indicated project.

TRAINING COURSE: I have been trained by a third party, State/EPA accredited trainer in the requirements for an AHERA/OSHA Asbestos Abatement Worker training course, 32 hours minimum duration. I currently have a valid State accreditation certificate. The topics covered in the course include, as a minimum, the following:

Physical Characteristics and Background Information on Asbestos
Potential Health Effects Related to Exposure to Asbestos
Employee Personal Protective Equipment
Establishment of a Respiratory Protection Program
State of the Art Work Practices
Personal Hygiene
Additional Safety Hazards
Medical Monitoring
Air Monitoring
Relevant Federal, State and Local Regulatory Requirements, Procedures, and Standards
Asbestos Waste Disposal

MEDICAL EXAMINATION: I have had a medical examination within the past 12 months which was paid for by my employer. This examination included: health history, occupational history, pulmonary function test, and may have included a chest x-ray evaluation. The physician issued a positive written opinion after the examination.

Signature:

Printed Name:

Social Security Number: Witness:

ATTACHMENT #3

AFFIDAVIT OF MEDICAL SURVEILLANCE, RESPIRATORY PROTECTION AND TRAINING/ACCREDITATION

VA PROJECT NAME AND NUMBER:

VA MEDICAL FACILITY:

ABATEMENT CONTRACTOR'S NAME AND ADDRESS:

1. I verify that the following individual

   Name: Social Security Number:

   who is proposed to be employed in asbestos abatement work associated with the above project by the named. Contractor, is included in a medical surveillance program in accordance with 29 CFR 1926.1101(m), and that complete records of the medical surveillance program as required by 29 CFR 1926.1101(m)(n) and 29 CFR 1910.20 are kept at the offices of the Contractor at the following address.

   Address:

2. I verify that this individual has been trained, fit-tested and instructed in the use of all appropriate respiratory protection systems and that the person is capable of working in safe and healthy manner as expected and required in the expected work environment of this project.

3. I verify that this individual has been trained as required by 29 CFR 1926.1101(k). This individual has also obtained a valid State accreditation certificate. Documentation will be kept on-site.

4. I verify that I meet the minimum qualifications criteria of the VA specifications for a CPIH.

   Signature of CPIH: Date:

   Printed Name of CPIH:

   Signature of Contractor: Date:

   Printed Name of Contractor:

ATTACHMENT #4

ABATEMENT CONTRACTOR/COMPETENT PERSON(S) REVIEW AND ACCEPTANCE OF THE VA'S ASBESTOS SPECIFICATIONS

VA Project Location:

VA Project #:

VA Project Description:

This form shall be signed by the Asbestos Abatement Contractor Owner and the Asbestos Abatement Contractor's Competent Person(s) prior to any start of work at the VA related to this Specification. If the Asbestos Abatement Contractor's/Competent Person(s) has not signed this form, they shall not be allowed to work on-site.

I, the undersigned, have read VA's Asbestos Specification regarding the asbestos abatement requirements. I understand the requirements of the VA's Asbestos Specification and agree to follow these requirements as well as all required rules and regulations of OSHA/EPA/DOT and State/Local requirements. I have been given ample opportunity to read the VA's Asbestos Specification and have been given an opportunity to ask any questions regarding the content and have received a response related to those questions. I do not have any further questions regarding the content, intent and requirements of the VA's Asbestos Specification.

At the conclusion of the asbestos abatement, I will certify that all asbestos abatement work was done in accordance with the VA's Asbestos Specification and all ACM was removed properly and no fibrous residue remains on any abated surfaces.

Abatement Contractor Owner's Signature Date

Abatement Contractor Competent Person(s) Date

Date

Date

- - - E N D - - -

SECTION 02 82 13.21
ASBESTOS ROOFING ABATEMENT

TABLE OF CONTENTS

PART 1 - GENERAL..... 5
1.1 SUMMARY OF THE WORK..... 5
1.1.1 CONTRACT DOCUMENTS AND RELATED REQUIREMENTS..... 5
1.1.2 EXTENT OF WORK..... 5
1.1.3 RELATED WORK..... 5
1.1.4 TASKS..... 6
1.1.5 ABATEMENT CONTRACTOR USE OF PREMISES..... 6
1.2 VARIATIONS IN QUANTITY..... 6
1.3 STOP ASBESTOS REMOVAL..... 7
1.4 DEFINITIONS..... 7
1.4.1 GENERAL..... 7
1.4.2 GLOSSARY..... 8
1.4.3 REFERENCED STANDARDS ORGANIZATIONS..... 16
1.5 APPLICABLE CODES AND REGULATIONS..... 18
1.5.1 GENERAL APPLICABILITY OF CODES, REGULATIONS, AND STANDARDS..... 18
1.5.2 CONTRACTOR RESPONSIBILITY..... 18
1.5.3 FEDERAL REQUIREMENTS..... 19
1.5.4 STATE REQUIREMENTS..... 19
1.5.5 LOCAL REQUIREMENTS..... 20
1.5.6 STANDARDS..... 20
1.5.7 EPA GUIDANCE DOCUMENTS..... 20
//1.5.8 NOTICES..... 20
1.5.9 PERMITS/LICENSES..... 20
1.5.10 POSTING AND FILING OF REGULATIONS..... 20
1.5.11 VA RESPONSIBILITIES..... 20
1.5.12 SITE SECURITY..... 21
1.5.13 EMERGENCY ACTION PLAN AND ARRANGEMENTS..... 22
1.5.14 PRE-START MEETING..... 23
1.6 PROJECT COORDINATION..... 24
1.6.1 PERSONNEL..... 24
1.7 RESPIRATORY PROTECTION..... 26

1.7.1 GENERAL - RESPIRATORY PROTECTION PROGRAM..... 26
1.7.2 RESPIRATORY PROTECTION PROGRAM COORDINATOR..... 26
1.7.3 SELECTION AND USE OF RESPIRATORS..... 26
1.7.4 MINIMUM RESPIRATORY PROTECTION..... 26
1.7.5 MEDICAL WRITTEN OPINION..... 26
1.7.6 RESPIRATOR FIT TEST..... 27
1.7.7 RESPIRATOR FIT CHECK..... 27
1.7.8 MAINTENANCE AND CARE OF RESPIRATORS..... 27
1.8 WORKER PROTECTION..... 27
1.8.1 TRAINING OF ABATEMENT PERSONNEL..... 27
1.8.2 MEDICAL EXAMINATIONS..... 27
1.8.3 PERSONAL PROTECTIVE EQUIPMENT..... 28
1.8.4 REGULATED AREA ENTRY PROCEDURE..... 28
1.8.5 DECONTAMINATION PROCEDURE..... 28
1.8.6 REGULATED AREA REQUIREMENTS..... 28
PART 2 - PRODUCTS, MATERIALS AND EQUIPMENT..... 29
2.1 MATERIALS AND EQUIPMENT..... 29
2.1.1 GENERAL REQUIREMENTS (all abatement projects)..... 29
2.2 CONTAINMENT BARRIERS AND COVERINGS IN THE REGULATED AREA..... 30
2.2.1 GENERAL..... 30
2.2.3 CONTROLLING ACCESS TO THE REGULATED AREA..... 31
2.2.4 CRITICAL BARRIERS..... 31
2.2.5 secondary barriers:..... 31
2.2.6 EXTENSION OF THE REGULATED AREA..... 31
2.3 MONITORING, INSPECTION AND TESTING..... 32
2.3.1 GENERAL..... 32
2.3.2 SCOPE OF SERVICES OF THE VPIH/CIH CONSULTANT..... 33
2.3.3 MONITORING, INSPECTION AND TESTING BY CONTRACTOR CPIH..... 34
2.4 STANDARD OPERATING PROCEDURES..... 35
2.5 SUBMITTALS..... 36
2.5.1 PRE-start MEETING SUBMITTALS..... 36
2.5.2 SUBMITTALS DURING ABATEMENT..... 39
2.5.3 SUBMITTALS AT COMPLETION OF ABATEMENT..... 39
PART 3 - EXECUTION..... 39
3.1 PRE-ABATEMENT ACTIVITIES..... 39

3.1.1 PRE-ABATEMENT MEETING..... 39
3.1.2 PRE-ABATEMENT INSPECTIONS AND PREPARATIONS..... 40
3.1.3 PRE-ABATEMENT CONSTRUCTION AND OPERATIONS..... 41
3.2 REGULATED AREA PREPARATIONS..... 42
3.2.1 OSHA DANGER SIGNS..... 42
3.2.2 SHUT DOWN - LOCK OUT ELECTRICAL..... 42
3.2.3 SHUT DOWN - LOCK OUT HVAC..... 42
3.2.4 SANITARY FACILITIES..... 42
3.2.6 PRE-CLEANING MOVABLE OBJECTS..... 43
3.2.7 PRE-CLEANING FIXED OBJECTS..... 43
3.2.8 PRE-CLEANING SURFACES IN THE REGULATED AREA..... 43
3.3 CONTAINMENT BARRIERS AND COVERINGS FOR THE REGULATED AREA..... 43
3.3.1 GENERAL..... 43
3.3.2 PREPARATION PRIOR TO SEALING OFF..... 44
3.3.3 CONTROLLING ACCESS TO THE REGULATED AREA..... 44
3.3.4 CRITICAL BARRIERS..... 44
3.3.5 EXTENSION OF THE REGULATED AREA..... 45
3.4 REMOVAL OF CLASS II ROOFING MATERIALS:..... 45
3.4.1 GENERAL..... 45
3.5 DISPOSAL OF CLASS II WASTE MATERIAL:..... 45
3.5.1 GENERAL..... 45
3.6 PROJECT DECONTAMINATION..... 46
3.6.1 GENERAL..... 46
3.6.2 REGULATED AREA CLEARANCE..... 46
3.6.3 WORK DESCRIPTION..... 46
3.6.4 PRE-DECONTAMINATION CONDITIONS..... 46
3.6.5. CLEANING:..... 47
3.7 VISUAL INSPECTION AND AIR CLEARANCE TESTING..... 47
3.7.1 GENERAL..... 47
3.7.2 VISUAL INSPECTION..... 47
3.7.3 AIR CLEARANCE TESTING..... 47
3.7.4 final AIR CLEARANCE PROCEDURES..... 48
3.8 ABATEMENT CLOSEOUT AND CERTIFICATE OF COMPLIANCE..... 48
3.8.1 COMPLETION OF ABATEMENT WORK..... 48
3.8.2 CERTIFICATE OF COMPLETION BY CONTRACTOR..... 48

3.8.3 WORK SHIFTS..... 48

ATTACHMENT #1..... 1

ATTACHMENT #2..... 2

ATTACHMENT #3..... 3

ATTACHMENT #4..... 4

PART 1 - GENERAL

1.1 SUMMARY OF THE WORK

1.1.1 CONTRACT DOCUMENTS AND RELATED REQUIREMENTS

Drawings, general provisions of the contract, including general and supplementary conditions and other Division 01 specifications, shall apply to the work of this section. The contract documents show the work to be done under the contract and related requirements and conditions impacting the project. Related requirements and conditions include applicable codes and regulations, notices and permits, existing site conditions and restrictions on use of the site, requirements for partial owner occupancy during the work, coordination with other work and the phasing of the work. In the event the Asbestos Abatement Contractor (Contractor) discovers a conflict in the contract documents and/or requirements or codes, the conflict must be brought to the immediate attention of the Contracting Officer for resolution. Whenever there is a conflict or overlap in the requirements, the most stringent shall apply. Any actions taken by the Contractor without obtaining guidance from the Contracting Officer shall become the sole risk and responsibility of the Contractor. All cost incurred due to such action are also the responsibility of the Contractor.

1.1.2 EXTENT OF WORK

A. Below is a brief description of the estimated quantities of asbestos roofing materials to be abated. These quantities are for informational purposes only and are based on the best information available at the time of the specification preparation. The Contractor shall satisfy himself as the actual quantities to be abated. Nothing in this section may be interpreted as limiting the extent of work otherwise required by this contract and related documents.

B. Removal, clean-up and disposal of ACM roofing in an appropriate regulated area in the following approximate quantities;

1. Refer to Hazardous Materials Report dated 3/21/11 by T. Brooks and Associates.

1.1.3 RELATED WORK

A. Section 07 84 00, FIRESTOPPING.

B. Section 02 41 00, DEMOLITION.

C. Division 09, FINISHES.

1.1.4 TASKS

The work tasks are summarized briefly as follows:

A. Pre-abatement activities including pre-abatement meeting(s), inspection(s), notifications, permits, submittal approvals, work-site preparations, emergency procedures arrangements, and standard operating procedures for Class II asbestos abatement work.

B. Abatement activities including removal, clean-up and disposal of ACM waste, recordkeeping, security, monitoring, and inspections.

C. Cleaning and decontamination activities including final visual inspection, air monitoring and certification of decontamination.

1.1.5 ABATEMENT CONTRACTOR USE OF PREMISES

A. The Contractor and Contractor's personnel shall cooperate fully with the VA representative/consultant to facilitate efficient use of buildings and areas within buildings. The Contractor shall perform the work in accordance with the VA specifications, drawings, phasing plan and in compliance with any/all applicable Federal, State and Local regulations and requirements.

B. The Contractor shall use the existing facilities in the building strictly within the limits indicated in contract documents as well as the approved pre-abatement work plan. Asbestos abatement drawings of partially occupied buildings will show the limits of regulated areas; the placement of decontamination facilities; the temporary location of bagged waste ACM; the path of transport to outside the building; and the temporary waste storage area for each building/regulated area. Any variation from the arrangements shown on drawings shall be secured in writing from the VA representative through the pre-abatement plan of action. The following limitations of use shall apply to existing facilities shown on drawings:

1.2 VARIATIONS IN QUANTITY

The quantities and locations of ACM as indicated on the drawings and the extent of work included in this section are estimates which are limited by the physical constraints imposed by occupancy of the buildings. Accordingly, minor variations (+/- 5%) in quantities of ACM within the regulated area are considered as having no impact on contract price and time requirements of this contract. Where additional

work is required beyond the above variation, the Contractor shall provide unit prices for additional work that is newly discovered materials and those prices will be used for additional work under the contract.

1.3 STOP ASBESTOS REMOVAL

If the Contracting Officer or their field representative presents a written **Stop Asbestos Removal Order**, the Contractor/Personnel shall immediately stop all asbestos removal and adequately wet any exposed ACM. The Contractor shall not resume any asbestos removal activity until authorized to do so by the VA. A stop asbestos removal order may be issued at any time the VA determines abatement conditions/ activities are not within specification requirements. Work stoppage will continue until conditions have been corrected to the satisfaction of the VA. Standby time and costs for corrective actions will be borne by the Contractor, including the industrial hygienist's time. The occurrence of any of the following events shall be reported immediately by the Contractor in writing to the VA representative and shall require the Contractor to immediately stop asbestos removal activities and initiate fiber reduction activities:

A. =/> 0.01 f/cc outside a regulated area or >0.05 f/cc inside a regulated area;
B. breach/break in regulated area critical barrier(s)/floor;
C. serious injury/death at the site;
D. fire/safety emergency at the site;
E. respiratory protection system failure;
F. power failure loss of wetting agent; or
G. any visible emissions observed outside the regulated area.

1.4 DEFINITIONS

1.4.1 GENERAL

Definitions and explanations here are neither complete nor exclusive of all terms used in the contract documents, but are general for the work to the extent they are not stated more explicitly in another element of the contract documents. Drawings must be recognized as diagrammatic in nature and not completely descriptive of the requirements indicated therein.

1.4.2 GLOSSARY

Abatement - Procedures to control fiber release from asbestos-containing materials, typically during removal. Includes removal, encapsulation, enclosure, demolition and renovation activities related to asbestos.

ACE - Asbestos contaminated elements.

ACM - Asbestos containing material.

Aerosol - Solid or liquid particulate suspended in air.

Adequately wet - Sufficiently mixed or penetrated with liquid to prevent the release of particulates. If visible emissions are observed coming from the ACM, then that material has not been adequately wetted.

Aggressive method - Removal or disturbance of building material by sanding, abrading, grinding, or other method that breaks, crumbles, or disintegrates intact ACM.

Aggressive sampling - EPA AHERA defined clearance sampling method using air moving equipment such as fans and leaf blowers to aggressively disturb and maintain in the air residual fibers after abatement.

AHERA - Asbestos Hazard Emergency Response Act. Asbestos regulations for schools issued in 1987.

Aircell - Pipe or duct insulation made of corrugated cardboard which contains asbestos.

Air monitoring - The process of measuring the fiber content of a known volume of air collected over a specified period of time. The NIOSH 7400 Method, Issue 2 is used to determine the fiber levels in air.

Air sample filter - The filter used to collect fibers which are then counted. The filter is made of mixed cellulose ester membrane for PCM (Phase Contrast Microscopy) and polycarbonate for TEM (Transmission Electron Microscopy)

Amended water - Water to which a surfactant (wetting agent) has been added to increase the penetrating ability of the liquid.

Asbestos - Includes chrysotile, amosite, crocidolite, tremolite asbestos, anthophyllite asbestos, actinolite asbestos, and any of these minerals that have been chemically treated or altered. Asbestos also includes PACM, as defined below.

Asbestos-containing material (ACM) - Any material containing more than one percent asbestos.

Asbestos contaminated elements (ACE) - Building elements such as ceilings, walls, lights, or ductwork that are contaminated with asbestos.

Asbestos-containing waste material - Asbestos-containing material or asbestos contaminated objects requiring disposal.

Asbestos waste decontamination facility - A system consisting of drum/bag washing facilities and a temporary storage area for cleaned containers of asbestos waste. Used as the exit for waste and equipment leaving the regulated area. In an emergency, it may be used to evacuate personnel.

Authorized person - Any person authorized by the VA, the Contractor, or government agency and required by work duties to be present in regulated areas.

Authorized visitor - Any person approved by the VA; the contractor; or any government agency having jurisdiction over the regulated area.

Barrier - Any surface the isolates the regulated area and inhibits fiber migration from the regulated area.

Containment Barrier - An airtight barrier consisting of walls, floors, and/or ceilings of sealed plastic sheeting which surrounds and seals the outer perimeter of the regulated area.

Critical Barrier - The barrier responsible for isolating the regulated area from adjacent spaces, typically constructed of plastic sheeting secured in place at openings such as doors, windows, or any other opening into the regulated area.

Primary Barrier - Barriers placed over critical barriers and exposed directly to abatement work.

Secondary Barrier - Any additional sheeting used to isolate and provide protection from debris during abatement work.

Breathing zone - The hemisphere forward of the shoulders with a radius of about 150 - 225 mm (6 - 9 inches) from the worker's nose.

Bridging encapsulant - An encapsulant that forms a layer on the surface of the ACM.

Building/facility owner - The legal entity, including a lessee, which exercises control over management and recordkeeping functions relating to a building and/or facility in which asbestos activities take place.

Bulk testing - The collection and analysis of suspect asbestos containing materials.

Certified Industrial Hygienist (CIH) - One certified in practice of industrial hygiene by the American Board of Industrial Hygiene. An industrial hygienist Certified in Comprehensive Practice by the American Board of Industrial Hygiene.

Class I asbestos work - Activities involving the removal of Thermal System Insulation (TSI) and surfacing ACM and Presumed Asbestos Containing Material (PACM).

Class II asbestos work - Activities involving the removal of ACM which is not thermal system insulation or surfacing material. This includes, but is not limited to, the removal of asbestos-containing wallboard, floor tile and sheeting, roofing and siding shingles, and construction mastic.

Clean room/Changing room - An uncontaminated room having facilities for the storage of employee's street clothing and uncontaminated materials and equipment.

Clearance sample - The final air sample taken after all asbestos work has been done and visually inspected.

Performed by the VA's industrial hygiene consultant (VPIH).

Closely resemble - The major workplace conditions which have contributed to the levels of historic asbestos exposure, are no more protective than conditions of the current workplace.

Competent person - In addition to the definition in 29 CFR 1926.32(f), one who is capable of identifying existing asbestos hazards in the workplace and selecting the appropriate control strategy for asbestos exposure, who has the authority to take prompt corrective measures to eliminate them, as specified in 29 CFR 1926.32(f); in addition, for Class I and II work who is specially trained in a training course which meets the criteria of EPA's Model Accreditation Plan (40 CFR 763) for supervisor.

Contractor's Professional Industrial Hygienist (CPIH) - The Contractor's industrial hygienist. The industrial hygienist must meet the qualification requirements of the PIH.

Count - Refers to the fiber count or the average number of fibers greater than five microns in length per cubic centimeter of air.

Decontamination area/unit - An enclosed area adjacent to and connected to the regulated area and consisting of an equipment room, shower room,

and clean room, which is used for the decontamination of workers, materials, and equipment that are contaminated with asbestos.

Demolition - The wrecking or taking out of any load-supporting structural member and any related razing, removing, or stripping of asbestos products.

Disposal bag - Typically 6 mil thick siftproof, dustproof, leaktight container used to package and transport asbestos waste from regulated areas to the approved landfill. Each bag/container must be labeled/marked in accordance with EPA, OSHA and DOT requirements.

Disturbance - Activities that disrupt the matrix of ACM or PACM, crumble or pulverize ACM or PACM, or generate visible debris from ACM or PACM. Disturbance includes cutting away small amounts of ACM or PACM, no greater than the amount that can be contained in one standard sized glove bag or waste bag in order to access a building component. In no event shall the amount of ACM or PACM so disturbed exceed that which can be contained in one glove bag or disposal bag which shall not exceed 60 inches in length or width.

Drum - A rigid, impermeable container made of cardboard fiber, plastic, or metal which can be sealed in order to be siftproof, dustproof, and leaktight.

Employee exposure - The exposure to airborne asbestos that would occur if the employee were not wearing respiratory protection equipment.

Encapsulant - A material that surrounds or embeds asbestos fibers in an adhesive matrix and prevents the release of fibers.

Encapsulation - Treating ACM with an encapsulant.

Enclosure - The construction of an air tight, impermeable, permanent barrier around ACM to control the release of asbestos fibers from the material and also eliminate access to the material.

Equipment room - A contaminated room located within the decontamination area that is supplied with impermeable bags or containers for the disposal of contaminated protective clothing and equipment.

Fiber - A particulate form of asbestos, 5 microns or longer, with a length to width ratio of at least 3 to 1.

Fibers per cubic centimeter (f/cc) - Abbreviation for fibers per cubic centimeter, used to describe the level of asbestos fibers in air.

Filter - Media used in respirators, vacuums, or other machines to remove particulate from air.

Firestopping - Material used to close the open parts of a structure in order to prevent a fire from spreading.

Friable asbestos containing material - Any material containing more than 1 percent asbestos as determined using the method specified in Appendix A, Subpart F, 40 CFR 763, Section 1, Polarized Light Microscopy, that, when dry, can be crumbled, pulverized, or reduced to powder by hand pressure.

Glovebag - Not more than a 60 x 60 inch impervious plastic bag-like enclosure affixed around an asbestos-containing material, with glove-like appendages through which materials and tools may be handled.

High efficiency particulate air (HEPA) filter - A filter capable of trapping and retaining at least 99.97 percent of all mono-dispersed particles of 0.3 microns or greater in diameter.

HEPA vacuum - Vacuum collection equipment equipped with a HEPA filter system capable of collecting and retaining asbestos fibers.

Homogeneous area - An area of surfacing, thermal system insulation or miscellaneous ACM that is uniform in color, texture and date of application.

HVAC - Heating, Ventilation and Air Conditioning

Industrial hygienist - A professional qualified by education, training, and experience to anticipate, recognize, evaluate and develop controls for occupational health hazards. Meets definition requirements of the American Industrial Hygiene Association (AIHA).

Industrial hygienist technician - A person working under the direction of an IH or CIH who has special training, experience, certifications and licenses required for the industrial hygiene work assigned.

Intact - The ACM has not crumbled, been pulverized, or otherwise deteriorated so that the asbestos is no longer likely to be bound with its matrix.

Lockdown - Applying encapsulant, after a final visual inspection, on all abated surfaces at the conclusion of ACM removal prior to removal of critical barriers.

National Emission Standards for Hazardous Air Pollutants (NESHAP's) - EPA's rule to control emissions of asbestos to the environment.

Negative initial exposure assessment - A demonstration by the employer which complies with the criteria in 29 CFR 1926.1101 (f)(2)(iii), that employee exposure during an operation is expected to be consistently below the PEL's.

Negative pressure - Air pressure which is lower than the surrounding area, created by exhausting air from a sealed regulated area through HEPA equipped filtration units. OSHA requires maintaining -0.02" water gauge inside the negative pressure enclosure.

Negative pressure respirator - A respirator in which the air pressure inside the facepiece is negative during inhalation relative to the air outside the respirator.

Non-friable ACM - Material that contains more than 1 percent asbestos but cannot be crumbled, pulverized, or reduced to powder by hand pressure.

Organic vapor cartridge - The type of cartridge used on air purifying respirators for organic vapor exposures.

Outside air - The air outside buildings and structures, including, but not limited to, the air under a bridge or in an open ferry dock.

Owner/operator - Any person who owns, leases, operates, controls, or supervises the facility being demolished or renovated or any person who owns, leases, operates, controls, or supervises the demolition or renovation operation, or both.

Penetrating encapsulant - Encapsulant that is absorbed into the ACM matrix without leaving a surface layer.

Personal sampling/monitoring - Representative air samples obtained in the breathing zone of the person using a cassette and battery operated pump to determine asbestos exposure.

Permissible exposure limit (PEL) - The level of exposure OSHA allows for an 8 hour time weighted average. For asbestos fibers, the PEL is 0.1 fibers per cc.

Polarized light microscopy (PLM) - Light microscopy using dispersion staining techniques and refractive indices to identify and quantify the type(s) of asbestos present in a bulk sample.

Polyethylene sheeting - Strong plastic barrier material 4 to 6 mils thick, semi-transparent, sometimes flame retardant in compliance with NFPA 241.

Positive/negative fit check - A method of verifying the fit of a respirator by closing off the filters and breathing in or closing off the exhalation valve and breathing out while detecting leakage of the respirator.

Presumed ACM (PACM) - Thermal system insulation, surfacing, and flooring material installed in buildings prior to 1981. If the building owner has actual knowledge, or should have known through the exercise of due diligence that other materials are ACM, they too must be treated as PACM. The designation of PACM may be rebutted pursuant to 29 CFR 1926.1101 (k)(5).

Professional IH - An IH who meets the definition requirements of AIHA; meets the definition requirements of OSHA as a "Competent Person" at 29 CFR 1926.1101 (b); has completed two specialized EPA approved courses on management and supervision of asbestos abatement projects; has formal training in respiratory protection and waste disposal; and has a minimum of four projects of similar complexity with this project of which at least three projects serving as the supervisory IH.

Project designer - A person who has successfully completed the training requirements for an asbestos abatement project designer as required by 40 CFR 763 Appendix C, Part I; (B)(5).

Protection factor - A value assigned by OSHA/NIOSH to indicate the assigned protection a respirator should provide if worn properly. The number indicates the reduction of exposure level from outside to inside the respirator.

Qualitative fit test (QLFT) - A fit test using a challenge material that can be sensed by the wearer if leakage in the respirator occurs.

Quantitative fit test (QNFT) - A fit test using a challenge material which is quantified outside and inside the respirator thus allowing the determination of the actual fit factor.

Regulated area - An area established by the employer to demarcate where Class I, II, III asbestos work is conducted, and any adjoining area where debris and waste from such asbestos work may accumulate; and a work area within which airborne concentrations of asbestos exceed, or there is a reasonable possibility they may exceed the PEL.

Regulated ACM (RACM) - Friable ACM; Category I nonfriable ACM that has become friable; Category I nonfriable ACM that will be or has been

subjected to sanding, grinding, cutting, or abrading or; Category II nonfriable ACM that has a high probability of becoming or has become crumbled, pulverized, or reduced to powder by the forces expected to act on the material in the course of the demolition or renovation operation.

Removal - All operations where ACM, PACM and/or RACM is taken out or stripped from structures or substrates, including demolition operations.

Renovation - Altering a facility or one or more facility components in any way, including the stripping or removal of asbestos from a facility component which does not involve demolition activity.

Repair - Overhauling, rebuilding, reconstructing, or reconditioning of structures or substrates, including encapsulation or other repair of ACM or PACM attached to structures or substrates.

Shower room - The portion of the PDF where personnel shower before leaving the regulated area. Also used for bag/drum decontamination in the EDF.

Standard operating procedures (SOP's) - Asbestos work procedures required to be submitted by the contractor before work begins.

Supplied air respirator (SAR) - A respirator that utilizes an air supply separate from the air in the regulated area.

Surfacing ACM - A material containing more than 1 percent asbestos that is sprayed, troweled on or otherwise applied to surfaces for acoustical, fireproofing and other purposes.

Surfactant - A chemical added to water to decrease water's surface tension thus making it more penetrating into ACM.

Thermal system ACM - A material containing more than 1 percent asbestos applied to pipes, fittings, boilers, breeching, tanks, ducts, or other structural components to prevent heat loss or gain.

Transmission electron microscopy (TEM) - A microscopy method that can identify and count asbestos fibers.

VA Industrial Hygienist (VPIH/CIH) - Department of Veterans Affairs Professional Industrial Hygienist.

VA Representative - The VA official responsible for on-going project work.

Visible emissions - Any emissions, which are visually detectable without the aid of instruments, coming from ACM/PACM/RACM or ACM waste material.

Waste/Equipment decontamination area (W/EDA) – The area in which waste is packaged and equipment is decontaminated before removal from the regulated area.

Waste generator - Any owner or operator whose act or process produces asbestos-containing waste material.

Waste shipment record - The shipping document, required to be originated and signed by the waste generator, used to track and substantiate the disposition of asbestos-containing waste material.

Wet cleaning - The process of thoroughly eliminating, by wet methods, any asbestos contamination from surfaces or objects.

1.4.3 REFERENCED STANDARDS ORGANIZATIONS

The following acronyms or abbreviations as referenced in contract/ specification documents are defined to mean the associated names. Names and addresses may be subject to change.

A. VA Department of Veterans Affairs
810 Vermont Avenue, NW
Washington, DC 20420

B. AIHA American Industrial Hygiene Association
2700 Prosperity Avenue, Suite 250
Fairfax, VA 22031
703-849-8888

C. ANSI American National Standards Institute
1430 Broadway
New York, NY 10018
212-354-3300

D. ASTM American Society for Testing and Materials
1916 Race St.
Philadelphia, PA 19103
215-299-5400

E. CFR Code of Federal Regulations
Government Printing Office
Washington, DC 20420

F. CGA Compressed Gas Association
1235 Jefferson Davis Highway
Arlington, VA 22202
703-979-0900

G. CS Commercial Standard of the National Institute of Standards and Technology (NIST)
U. S. Department of Commerce
Government Printing Office
Washington, DC 20420

H. EPA Environmental Protection Agency
401 M St., SW
Washington, DC 20460
202-382-3949

I. MIL-STD Military Standards/Standardization Division
Office of the Assistant Secretary of Defense
Washington, DC 20420

J. MSHA Mine Safety and Health Administration
Respiratory Protection Division
Ballston Tower #3
Department of Labor
Arlington, VA 22203
703-235-1452

K. NIST National Institute for Standards and Technology
U. S. Department of Commerce
Gaithersburg, MD 20234
301-921-1000

L. NEC National Electrical Code (by NFPA)

M. NEMA National Electrical Manufacturer's Association
2101 L Street, NW
Washington, DC 20037

N. NFPA National Fire Protection Association
1 Batterymarch Park
P.O. Box 9101
Quincy, MA 02269-9101
800-344-3555

O. NIOSH National Institutes for Occupational Safety and Health
4676 Columbia Parkway
Cincinnati, OH 45226
513-533-8236

P. OSHA Occupational Safety and Health Administration
U.S. Department of Labor
Government Printing Office
Washington, DC 20402

Q. UL Underwriters Laboratory
333 Pfingsten Rd.
Northbrook, IL 60062
312-272-8800

R. USA United States Army
Army Chemical Corps
Department of Defense
Washington, DC 20420

1.5 APPLICABLE CODES AND REGULATIONS

1.5.1 GENERAL APPLICABILITY OF CODES, REGULATIONS, AND STANDARDS

A. All work under this contract shall be done in strict accordance with all applicable Federal, State, and local regulations, standards and codes governing asbestos abatement, and any other trade work done in conjunction with the abatement. All applicable codes, regulations and standards are adopted into this specification and will have the same force and effect as this specification.

B. The most recent edition of any relevant regulation, standard, document or code shall be in effect. Where conflict among the requirements or with these specifications exists, the most stringent requirement(s) shall be utilized.

C. Copies of all standards, regulations, codes and other applicable documents, including this specification and those listed in Section 1.5 shall be available at the worksite in the clean change area of the worker decontamination system.

1.5.2 CONTRACTOR RESPONSIBILITY

The Contractor shall assume full responsibility and liability for compliance with all applicable Federal, State and Local regulations related to any and all aspects of the abatement project. The Contractor

is responsible for providing and maintaining training, accreditations, medical exams, medical records, personal protective equipment as required by applicable Federal, State and Local regulations. The contractor shall hold the VA and VPIH/CIH consultants harmless for any failure to comply with any applicable work, packaging, transporting, disposal, safety, health, or environmental requirement on the part of himself, his employees, or his subcontractors. The contractor will incur all costs of the CPIH, including all sampling/analytical costs to assure compliance with OSHA/EPA/State requirements.

1.5.3 FEDERAL REQUIREMENTS

Federal requirements which govern some aspect of asbestos abatement include, but are not limited to, the following regulations.

A. Occupational Safety and Health Administration **(OSHA)**
   1. Title 29 CFR 1926.1101 - Construction Standard for Asbestos
   2. Title 29 CFR 1910.132 - Personal Protective Equipment
   3. Title 29 CFR 1910.134 - Respiratory Protection
   4. Title 29 CFR 1926 - Construction Industry Standards
   5. Title 29 CFR 1910.20 - Access to Employee Exposure and Medical Records
   6. Title 29 CFR 1910.1200 - Hazard Communication
   7. Title 29 CFR 1910.151 - Medical and First Aid

B. Environmental Protection Agency (EPA)
   1. 40 CFR 61 Subpart A and M (Revised Subpart B) - National Emission Standard for Hazardous Air Pollutants - Asbestos.
   2. 40 CFR 763.80 - Asbestos Hazard Emergency Response Act (AHERA)

C. Department of Transportation (DOT)
   Title 49 CFR 100 - 185 - Transportation

1.5.4 STANDARDS

A. Standards which govern asbestos abatement activities include, but are not limited to, the following:
   1. American National Standards Institute (ANSI) Z9.2-79 - Fundamentals Governing the Design and Operation of Local Exhaust Systems Z88.2 - Practices for Respiratory Protection.
   2. Underwriters Laboratories (UL)586-90 - UL Standard for Safety of HEPA filter Units, 7th Edition.

B. Standards which govern encapsulation work include, but are not limited to, the following:
   1. American Society for Testing and Materials (ASTM)
C. Standards which govern the fire and safety concerns in abatement work include, but are not limited to, the following:
   1. National Fire Protection Association (NFPA) 241 - Standard for Safeguarding Construction, Alteration, and Demolition Operations.
   2. NFPA 701 - Standard Methods for Fire Tests for Flame Resistant Textiles and Film.
   3. NFPA 101 - Life Safety Code

1.5.5 EPA GUIDANCE DOCUMENTS

A. EPA guidance documents which discuss asbestos abatement work activities are listed below. These documents are made part of this section by reference. EPA publications can be ordered from (800) 424-9065.
B. Guidance for Controlling ACM in Buildings (Purple Book) EPA 560/5-85-024
C. Asbestos Waste Management Guidance EPA 530-SW-85-007
D. A Guide to Respiratory Protection for the Asbestos Abatement Industry EPA-560-OPTS-86-001
E. Guide to Managing Asbestos in Place (Green Book) TS 799 20T July 1990

1.5.6 NOTICES

A. AQMD - Local Air Quality Management.

1.5.7 PERMITS/LICENSES

A. The contractor shall apply for and have all required permits and licenses to perform asbestos abatement work as required by Federal, State, and Local regulations.

1.5.8 POSTING AND FILING OF REGULATIONS

A. Maintain two (2) copies of applicable federal, state, and local regulations. Post one copy of each at the regulated area where workers will have daily access to the regulations and keep another copy in the Contractor's office.

1.5.9 VA RESPONSIBILITIES

Prior to commencement of work:

A. Notify occupants adjacent to regulated areas of project dates and requirements for relocation, if needed. Arrangements must be made prior to starting work for relocation of desks, files, equipment and personal possessions to avoid unauthorized access into the regulated area. **Note: Notification of adjacent personnel is required by OSHA in 29 CFR 1926.1101 (k) to prevent unnecessary or unauthorized access to the regulated area.**

B. Submit to the Contractor results of background air sampling; including location of samples, person who collected the samples, equipment utilized and method of analysis. During abatement, submit to the Contractor, results of bulk material analysis and air sampling data collected during the course of the abatement. This information shall not release the Contractor from any responsibility for OSHA compliance.

1.5.10 SITE SECURITY

A. Regulated area access is to be restricted only to authorized, trained/accredited and protected personnel. These may include the Contractor's employees, employees of Subcontractors, VA employees and representatives, State and local inspectors, and any other designated individuals. A list of authorized personnel shall be established prior to commencing the project and be posted in the clean room of the decontamination unit.

B. Entry into the regulated area by unauthorized individuals shall be reported immediately to the Competent Person by anyone observing the entry. The Competent person shall immediately notify the VA.

C. A log book shall be maintained in the clean room of the decontamination unit. Anyone who enters the regulated area must record their name, affiliation, time in, and time out for each entry.

D. Access to the regulated area shall be through of a critical barrier doorway. All other access (doors, windows, hallways, etc.) shall be sealed or locked to prevent entry to or exit from the regulated area. The only exceptions for this requirement are the waste/equipment load-out area which shall be sealed except during the removal of containerized asbestos waste from the regulated area, and emergency exits. Emergency exits shall <u>not</u> be locked from the inside, however, they shall be sealed with poly sheeting and taped until needed.

E. The Contractor's Competent Person shall control site security during abatement operations in order to isolate work in progress and protect adjacent personnel. A 24 hour security system shall be provided at the entrance to the regulated area to assure that all entrants are logged in/out and that only authorized personnel are allowed entrance.

F. The Contractor will have the VA's assistance in notifying adjacent personnel of the presence, location and quantity of ACM in the regulated area and enforcement of restricted access by the VA's employees.

G. The regulated area shall be locked during non-working hours and secured by VA security guards.

1.5.11 EMERGENCY ACTION PLAN AND ARRANGEMENTS

A. An Emergency Action Plan shall be developed by the Contractor prior to commencing abatement activities and shall be agreed to by the Contractor and the VA. The Plan shall meet the requirements of 29 CFR 1910.38 (a);(b).

B. Emergency procedures shall be in written form and prominently posted and available in the regulated area. Everyone, prior to entering the regulated area, must read and sign these procedures to acknowledge understanding of the regulated area layout, location of emergency exits and emergency procedures.

C. Emergency planning shall include written notification of police, fire, and emergency medical personnel of planned abatement activities; work schedule and layout of regulated area, particularly barriers that may affect response capabilities.

D. Emergency planning shall include consideration of fire, explosion, hazardous atmospheres, electrical hazards, slips/trips and falls, confined spaces, and heat stress illness. Written procedures for response to emergency situations shall be developed and employee training in procedures shall be provided.

E. Employees shall be trained in regulated area/site evacuation procedures in the event of workplace emergencies.

1. For non life-threatening situations - employees injured or otherwise incapacitated shall decontaminate following normal procedures with assistance from fellow workers, if necessary, before exiting the regulated area to obtain proper medical treatment.

2. For life-threatening injury or illness, worker decontamination shall take least priority after measures to stabilize the injured worker, remove them from the regulated area, and secure proper medical treatment.

F. Telephone numbers of all emergency response personnel shall be prominently posted in the clean room, along with the location of the nearest telephone.

G. The Contractor shall provide verification of first aid/CPR training for personnel responsible for providing first aid/CPR. OSHA requires medical assistance within 3 minutes of a life-threatening injury/illness. Bloodborne Pathogen training shall also be verified for those personnel required to provide first aid/CPR.

H. The Emergency Action Plan shall provide for a Contingency Plan in the event that an incident occurs that may require the modification of the standard operating procedures during abatement. Such incidents include, but are not limited to, fire; accident; and power failure. The Contractor shall detail procedures to be followed in the event of an incident assuring that work is stopped and wetting is continued until correction of the problem.

1.5.12 PRE-START MEETING

Prior to commencing the work, the Contractor shall meet with the VPCIH to present and review, as appropriate, the items following this paragraph. The Contractor's Competent Person(s) who will be on-site shall participate in the pre-start meeting. The pre-start meeting is to discuss and determine procedures to be used during the project. At this meeting, the Contractor shall provide:

A. Proof of Contractor licensing.

B. Proof the Competent Person is trained and accredited and approved for working in this State. Verification of the experience of the Competent Person shall also be presented.

C. A list of all workers who will participate in the project, including experience and verification of training and accreditation.

D. A list of and verification of training for all personnel who have current first-aid/CPR training. A minimum of one person per shift must have adequate training.

E. Current medical written opinions for all personnel working on-site meeting the requirements of 29 CFR 1926.1101 (m).

F. Current fit-tests for all personnel wearing respirators on-site meeting the requirements of 29 CFR 1926.1101 (h) and Appendix C.

G. A copy of the Contractor's Standard Operating Procedures for Class I Glovebag Asbestos Abatement. In these procedures, the following information must be detailed, specific for this project.

1. Regulated area preparation procedures;
2. Notification requirements procedure of Contractor as required in 29 CFR 1926.1101 (d);
3. and Decontamination procedures for employees;
4. Class II abatement methods/procedures and equipment to be used;
5. Personal protective equipment to be used;

H. At this meeting the Contractor shall provide all submittals as required.

I. Procedures for handling, packaging and disposal of asbestos waste.

J. Emergency Action Plan and Contingency Plan procedures.

1.6 PROJECT COORDINATION

The following are the minimum administrative and supervisory personnel necessary for coordination of the work.

1.6.1 PERSONNEL

A. Administrative and supervisory personnel shall consist of a qualified Competent Person as defined by OSHA in the Construction Standards and the Asbestos Construction Standard; Contractor Professional Industrial Hygienist and Industrial Hygiene Technicians. These employees are the Contractor's representatives responsible for compliance with these specifications and all other applicable requirements.

B. Non-supervisory personnel shall consist of an adequate number of qualified personnel to meet the schedule requirements of the project. Personnel shall meet required qualifications. Personnel utilized on-site shall be pre-approved by the VA representative. A request for approval shall be submitted for any person to be employed during the project giving the person's name; social security number; qualifications; accreditation card with picture; Certificate of Worker's Acknowledgment; and Affidavit of Medical Surveillance and Respiratory Protection and current Respirator Fit Test.

C. Minimum qualifications for Contractor and assigned personnel are:

1. The Contractor has conducted within the last three (3) years, three (3) projects of similar complexity and dollar value as this project; has not been cited and penalized for serious violations of asbestos regulations in the past three (3) years; has adequate liability/occurrence insurance for asbestos work; is licensed in applicable states; has adequate and qualified personnel available to complete the work; has comprehensive standard operating procedures for asbestos work; has adequate materials, equipment and supplies to perform the work.
2. The Competent Person has four (4) years of abatement experience of which two (2) years were as the Competent Person on the project; meets the OSHA definition of a Competent Person; has been the Competent Person on two (2) projects of similar size and complexity as this project; has completed EPA AHERA/OSHA/State/Local training requirements/accreditation(s) and refreshers; and has all required OSHA documentation related to medical and respiratory protection.
3. The Contractor Professional Industrial Hygienist (CPIH) shall have five (5) years of monitoring experience and supervision of asbestos abatement projects; has participated as senior IH on five (5) abatement projects, three (3) of which are similar in size and complexity as this project; has developed at least one complete standard operating procedure for asbestos abatement; has trained abatement personnel for three (3) years; has specialized EPA AHERA/OSHA training in asbestos abatement management, respiratory protection, waste disposal and asbestos inspection; has completed the NIOSH 582 Course, Contractor/Supervisor course; and has appropriate medical/respiratory protection records/documentation.
4. The Abatement Personnel shall have completed the EPA AHERA/OSHA abatement worker course; have training on the standard operating procedures of the Contractor; has one year of asbestos abatement experience; has applicable medical and respiratory protection documentation; has certificate of training/current refresher and State accreditation/license.

1.7 RESPIRATORY PROTECTION

1.7.1 GENERAL - RESPIRATORY PROTECTION PROGRAM

The Contractor shall develop and implement a Respiratory Protection Program (RPP) which is in compliance with the January 8, 1998 OSHA requirements found at 29 CFR 1926.1101 and 29 CFR 1910.132;134. ANSI Standard Z88.2-1992 provides excellent guidance for developing a respiratory protection program. All respirators used must be NIOSH approved for asbestos abatement activities. The written respiratory protection shall, at a minimum, contain the basic requirements found at 29 CFR 1910.134 (c)(1)(i - ix) - Respiratory Protection Program.

1.7.2 RESPIRATORY PROTECTION PROGRAM COORDINATOR

The Respiratory Protection Program Coordinator (RPPC) must be identified and shall have two (2) years experience coordinating the program. The RPPC must provide a signed statement attesting to the fact that the program meets the above requirements.

1.7.3 SELECTION AND USE OF RESPIRATORS

The procedure for the selection and use of respirators must be submitted to the VA as part of the Contractor's qualification. The procedure must written clearly enough for workers to understand. A copy of the Respiratory Protection Program must be available in the clean room of the decontamination unit for reference by employees or authorized visitors.

1.7.4 MINIMUM RESPIRATORY PROTECTION

Minimum respiratory protection shall be a half face, HEPA filtered, air purifying respirator when fiber levels are maintained consistently at or below 0.1 f/cc. A higher level of respiratory protection may be provided or required, depending on fiber levels. Respirator selection shall meet the requirements of 29 CFR 1926.1101 (h); Table 1, except as indicated in this paragraph. Abatement personnel must have a respirator for their exclusive use.

1.7.5 MEDICAL WRITTEN OPINION

No employee shall be allowed to wear a respirator unless a physician has determined they are capable of doing so and has issued a current written opinion for that person.

1.7.6 RESPIRATOR FIT TEST

All personnel wearing respirators shall have a current qualitative/quantitative fit test which was conducted in accordance with 29 CFR 1910.134 (f) and Appendix A. Fit tests shall be done for PAPR's which have been put into a failure mode.

1.7.7 RESPIRATOR FIT CHECK

The Competent Person shall assure that the positive/negative fit check is done each time the respirator is donned by an employee. Headcoverings must cover respirator headstraps. Any situation that prevents an effective facepiece to face seal as evidenced by failure of a fit check shall preclude that person from wearing a respirator until resolution of the problem.

1.7.8 MAINTENANCE AND CARE OF RESPIRATORS

The Respiratory Protection Program Coordinator shall submit evidence and documentation showing compliance with 29 CFR 1910.134 (h) Maintenance and care of respirators.

1.8 WORKER PROTECTION

1.8.1 TRAINING OF ABATEMENT PERSONNEL

Prior to beginning any abatement activity, all personnel shall be trained in accordance with OSHA 29 CFR 1926.1101 (k)(9) and any additional State/Local requirements. Training must include, at a minimum, the elements listed at 29 CFR 1926.1101 (k)(9)(viii). Training shall have been conducted by a third party, EPA/State approved trainer meeting the requirements of EPA 40 CFR 763 Appendix C (AHERA MAP). Initial training certificates and current refresher and accreditation proof must be submitted for each person working at the site.

1.8.2 MEDICAL EXAMINATIONS

Medical examinations meeting the requirements of 29 CFR 1926.1101 (m) shall be provided for all personnel working in the regulated area, regardless of exposure levels. The physician's written opinion as required by 29 CFR 1926.1101 (m)(4) shall be provided for each person and shall include in the opinion the person has been evaluated for working in a heat stress environment while wearing personal protective equipment and is able to perform the work.

1.8.3 PERSONAL PROTECTIVE EQUIPMENT

Provide whole body clothing, head coverings, foot coverings and any other personal protective equipment as determined by conducting the hazard assessment required by OSHA at 29 CFR 1910.132 (d). The Competent Person shall ensure the integrity of personal protective equipment worn for the duration of the project. Duct tape shall be used to secure all suit sleeves to wrists and to secure foot coverings at the ankle.

1.8.4 REGULATED AREA ENTRY PROCEDURE

Worker protection shall meet the most stringent requirements. The Competent Person shall ensure that each time workers enter the regulated area, they remove ALL street clothes in the clean room of the decontamination unit and put on new disposable coveralls, head coverings, a clean respirator, and then proceed through the shower room to the equipment room where they put on non-disposable required personal protective equipment.

1.8.5 DECONTAMINATION PROCEDURE

The Competent Person shall require all personnel to adhere to following decontamination procedures whenever they leave the regulated area.

A. When exiting the regulated area, remove all disposable PPE and dispose of in a disposal bag provided in the regulated area.

B. Carefully decontaminate and clean the respirator. Put in a clean container/bag.

1.8.6 REGULATED AREA REQUIREMENTS

The Competent Person shall meet all requirements of 29 CFR 1926.1101 (o) and assure that all requirements for Class I glovebag regulated areas at 29 CFR 1926.1101 (e) are met applicable to Class II work. All personnel in the regulated area shall not be allowed to eat, drink, smoke, chew tobacco or gum, apply cosmetics, or in any way interfere with the fit of their respirator.

1.9 DECONTAMINATION FACILITIES:

1.9.1 DESCRIPTION:

Provide each regulated area with a fiber drum with a disposal bag in it for personnel waste materials.

1.9.2 WASTE/EQUIPMENT DECONTAMINATION AREA (W/EDA) – The Competent Person shall provide a W/EDA for removal of all waste, equipment and contaminated material from the regulated area.

1.9.3 WASTE/EQUIPMENT DECONTAMINATION PROCEDURES: Contain all waste in 6 mil poly bags. Clean/decontaminate bags and pass through a doule 6 mil flap doorway into another bag or fiber drum. Remove to disposal dumpster/gondola/vehicle. At no time shall unprotected personnel from the clean side be allowed to enter the regulated area.

PART 2 - PRODUCTS, MATERIALS AND EQUIPMENT

2.1 MATERIALS AND EQUIPMENT

2.1.1 GENERAL REQUIREMENTS (ALL ABATEMENT PROJECTS)

Prior to the start of work, the Contractor shall provide and maintain a sufficient quantity of materials and equipment to assure continuous and efficient work throughout the duration of the project. Work shall not start unless the following items have been delivered to the site and the CPIH has submitted verification to the VA's representative to this effect:

A. All materials shall be delivered in their original package, container or bundle bearing the name of the manufacturer and the brand name (where applicable).

B. Store all materials subject to damage off the ground, away from wet or damp surfaces and under cover sufficient enough to prevent damage or contamination. Flammable materials cannot be stored inside buildings. Replacement materials shall be stored outside of the regulated/work area until abatement is completed.

C. The Contractor shall not block or hinder use of buildings by patients, staff, and visitors to the VA in partially occupied buildings by placing materials/equipment in any unauthorized place.

D. The Competent Person shall inspect for damaged, deteriorating or previously used materials. Such materials shall not be used and shall be removed from the worksite and disposed of properly.

D. Poly sheeting for critical barriers/floors in the regulated area shall be 6 mil.

F. If required, the method of attaching polyethylene sheeting shall be agreed upon in advance by the Contractor and the VA and selected to minimize damage to equipment and surfaces.

G. An adequate number of infra-red heating units, HEPA vacuums, scrapers, sprayers, nylon brushes, brooms, disposable mops, rags, sponges, staple guns, shovels, ladders and scaffolding of suitable height and length as well as meeting OSHA requirements shall be provided. Fall protection devices, water hose to reach all areas in the regulated area, airless spray equipment, and any other tools, materials or equipment required to conduct the abatement project shall also be provided. All electrically operated hand tools, equipment, electric cords shall be equipped with GFCI protection.

H. Special protection for objects in the regulated area shall be detailed. (e.g., plywood over carpeting or hardwood floors to prevent damage from scaffolds, water, and falling material.)

I. Impermeable fiberboard drums and disposal bags 2 layers of 6 mil, for asbestos waste shall be pre-printed with labels, markings and address as required by OSHA, EPA and DOT regulations.

J. The VA shall be provided a copy of the MSDS as required for all hazardous chemicals under OSHA 29 CFR 1910.1200 - Hazard Communication. Chlorinated compounds shall not be used with any spray adhesive or other product. Appropriate encapsulant(s) shall be provided.

K. OSHA DANGER demarcation signs, as many and as required by OSHA 29 CFR 1926.1101(k)(7) shall be provided and placed by the Competent Person. All other posters and notices required by Federal and State regulations shall be posted in the Clean Room.

L. Adequate and appropriate PPE for the project and number of personnel/shifts shall be provided. All personal protective equipment issued must be based on a hazard assessment conducted under 29 CFR 1910.132(d).

2.2 CONTAINMENT BARRIERS AND COVERINGS IN THE REGULATED AREA

2.2.1 GENERAL

A. Using critical barriers, seal off the perimeter to the regulated area to completely isolate the regulated area from adjacent spaces. All horizontal surfaces, as required, in the regulated area must be covered with 2 layers of 6 mil fire retardant poly to prevent contamination and to facilitate clean-up. Should adjacent areas become contaminated, immediately stop work and clean up the contamination at no additional cost to the Government. Provide firestopping and identify all fire

barrier penetrations due to abatement work as specified in Section 2.2.8; Section 07 84 00, FIRESTOPPING.2.2.2 PREPARATION PRIOR TO SEALING THE REGULATED AREA

B. Place all tools, scaffolding, materials and equipment needed for working in the regulated area prior to erecting any plastic sheeting. Remove all uncontaminated removable furniture, equipment and/or supplies from the regulated area before commencing work, or completely cover with two layers of 6-mil fire retardant poly sheeting and secure with duct tape. Lock out and tag out any HVAC systems in the regulated area.

2.2.3 CONTROLLING ACCESS TO THE REGULATED AREA

Access to the regulated area is allowed only through the personnel decontamination facility (PDF), if required. All other means of access shall be eliminated and OSHA DANGER demarcation signs posted as required by OSHA. If the regulated area is adjacent to or within view of an occupied area, provide a visual barrier of 6 mil opaque fire retardant poly sheeting to prevent building occupant observation. If the adjacent area is accessible to the public, the barrier must be solid.

2.2.4 CRITICAL BARRIERS

Completely separate any openings into the regulated area from adjacent areas using fire retardant poly at least 6 mils thick and duct tape. Individually seal with two layers of 6 mil poly and duct tape all HVAC openings into the regulated area. Individually seal all lighting fixtures, clocks, doors, windows, convectors, speakers, or any other objects in the regulated area. Heat must be shut off any objects covered with poly.

2.2.5 SECONDARY BARRIERS:

A loose layer of 6 mil fire retardant poly shall be used as a drop cloth to protect the floor/horizontal surfaces from debris generated during the Class II work, except for floor tile abatement. This layer shall be replaced as needed during the work.

2.2.6 EXTENSION OF THE REGULATED AREA

If the enclosure of the regulated area is breached in any way that could allow contamination to occur, the affected area shall be included in the regulated area and constructed as per this section. If the

affected area cannot be added to the regulated area, decontamination measures must be started immediately and continue until air monitoring indicates background levels are met.

2.2.7 FIRESTOPPING:

A. Through penetrations caused by cables, cable trays, pipes, sleeves must be firestopped with a fire-rated firestop system providing an air tight seal.

B. Firestop materials that are not equal to the wall or ceiling penetrated shall be brought to the attention of the VA Representative. The Contractor shall list all areas of penetration, the type of sealant used, and whether or not the location is fire rated. Any discovery of penetrations during abatement shall be brought to the attention of the VA Representative immediately. All walls, floors and ceilings are considered fire rated unless otherwise determined by the VA Representative or Fire Marshall.

C. Any visible openings whether or not caused by a penetration shall be reported by the Contractor to the VA Representative for a sealant system determination. Firestops shall meet ASTM E814 and UL 1479 requirements for the opening size, penetrant, and fire rating needed.

2.3 MONITORING, INSPECTION AND TESTING

2.3.1 GENERAL

A. Perform throughout abatement work monitoring, inspection and testing inside and around the regulated area in accordance with the OSHA requirements and these specifications. The CPIH shall periodically inspect and oversee the performance of the Contractor IH Technician. The IH Technician shall continuously inspect and monitor conditions inside the regulated area to ensure compliance with these specifications. In addition, the CPIH shall personally manage air sample collection, analysis, and evaluation for personnel, regulated area, and adjacent area samples to satisfy OSHA requirements. Additional inspection and testing requirements are also indicated in other parts of this specification.

B. The VA will employ an independent industrial hygienist (VPIH/CIH) consultant and/or use its own IH to perform various services on behalf of the VA. The VPIH/CIH will perform the necessary monitoring, inspection, testing, and other support services to ensure that VA

patients, employees, and visitors will not be adversely affected by the abatement work, and that the abatement work proceeds in accordance with these specifications, that the abated areas or abated buildings have been successfully decontaminated. The work of the VPIH/CIH consultant in no way relieves the Contractor from their responsibility to perform the work in accordance with contract/specification requirements, to perform continuous inspection, monitoring and testing for the safety of their employees, and to perform other such services as specified. The cost of the VPIH/CIH and their services will be borne by the VA except for any repeat of final inspection and testing that may be required due to unsatisfactory initial results. Any repeated final inspections and/or testing, if required, will be paid for by the Contractor.

C. If fibers counted by the VPIH/CIH during abatement work inside the regulated area, utilizing the NIOSH 7400 air monitoring method, exceed 0.05 f/cc, the Contractor shall stop work. If fiber levels exceed 0.01 f/cc outside the regulated area, the Contractor shall stop work. The Contractor may request confirmation of the results by analysis of the samples by TEM. Request must be in writing and submitted to the VA's representative. Cost for the confirmation of results will be borne by the Contractor for both the collection and analysis of samples and for the time delay that may/does result for this confirmation. Confirmation sampling and analysis will be the responsibility of the CPIH with review and approval of the VPIH/CIH. An agreement between the CPIH and the VPIH/CIH shall be reached on the exact details of the confirmation effort, in writing, including such things as the number of samples, location, collection, quality control on-site, analytical laboratory, interpretation of results and any follow-up actions. This written agreement shall be co-signed by the IH's and delivered to the VA's representative.

2.3.2 SCOPE OF SERVICES OF THE VPIH/CIH CONSULTANT

A. The purpose of the work of the VPIH/CIH is to: assure quality; resolve problems; and prevent the spread of contamination beyond the regulated area. In addition, their work includes performing the final inspection and testing to determine whether the regulated area or building has been adequately decontaminated. All air monitoring is to be done utilizing PCM/TEM. The VPIH/CIH will perform the following tasks:

1. Task 1: Establish background levels before abatement begins by collecting background samples. Retain samples for possible TEM analysis.
2. Task 3: Perform unannounced visits to spot check overall compliance of work with contract/specifications. These visits may include any inspection, monitoring, and testing inside and outside the regulated area and all aspects of the operation except personnel monitoring.
3. Task 4: Provide support to the VA representative such as evaluation of submittals from the Contractor, resolution of unforeseen developments, etc.
4. Task 5: Perform, in the presence of the VA representative, final inspection and testing of a decontaminated regulated area or building at the conclusion of the abatement and clean-up work to certify compliance with all regulations and the VA requirements/specifications.
5. Task 6: Issue certificate of decontamination for each regulated area or building and project report.

B. All documentation, inspection results and testing results generated by the VPIH/CIH will be available to the Contractor for information and consideration. The Contractor shall cooperate with and support the VPIH/CIH for efficient and smooth performance of their work.

C. The monitoring and inspection results of the VPIH/CIH will be used by the VA to issue any Stop Removal orders to the Contractor during abatement work and to accept or reject a regulated area or building as decontaminated.

D. All air sampling and analysis data will be recorded on VA Form 10-0018.

2.3.3 MONITORING, INSPECTION AND TESTING BY CONTRACTOR CPIH

The CPIH is responsible for managing all monitoring, inspections, and testing required by these specifications, as well as any and all regulatory requirements adopted by these specifications. The CPIH is responsible for the continuous monitoring of all subsystems and procedures which could affect the health and safety of the Contractor's personnel. Safety and health conditions and the provision of those conditions inside the regulated area for all persons entering the regulated area is the exclusive responsibility of the Contractor /Competent Person. The person performing the personnel and area air

monitoring inside the regulated area shall be an IH Technician, who shall be trained and shall have specialized field experience in air sampling and analysis. The IH Technician shall have a NIOSH 582 Course or equivalent and show proof. The IH Technician shall participate in the AIHA Asbestos Analysis Registry or participate in the Proficiency Analytic Testing program of AIHA for fiber counting quality control assurance. The IH Technician shall also be an accredited EPA/State Contractor/Supervisor and Building Inspector. The IH Technician shall have participated in five abatement projects collecting personal and area samples as well as responsibility for documentation. The analytic laboratory used by the Abatement Contractor to analyze the samples shall be AIHA accredited for asbestos PAT. A daily log documenting all OSHA requirements for air monitoring for asbestos in 29 CFR 1926.1101(f), (g) and Appendix A. This log shall be made available to the VA representative and the VPIH/CIH. The log will contain, at a minimum, information on personnel or area sampled, other persons represented by the sample, the date of sample collection, start and stop times for sampling, sample volume, flow rate, and fibers/cc. The CPIH shall collect and analyze samples for each representative job being done in the regulated area, i.e., removal, wetting, clean-up, and load-out. No fewer than two personal samples per shift shall be collected and one area sample per 1,000 square feet of regulated area where abatement is taking place and one sample per shift in the clean room area shall be collected. In addition to the continuous monitoring required, the CPIH will perform inspection and testing at the final stages of abatement for each regulated area as specified in the CPIH responsibilities.

2.4 STANDARD OPERATING PROCEDURES

The Contractor shall have established Standard Operating Procedures (SOP's) in printed form and loose leaf folder consisting of simplified text, diagrams, sketches, and pictures that establish and explain clearly the ways and procedures to be followed during all phases of the work by the contractor's personnel. The SOP's must be modified as needed to address specific requirements of the project. The SOP's shall be submitted for review and approval prior to the start of any

abatement work. The minimum topics and areas to be covered by the SOP's are:

A. Minimum Personnel Qualifications
B. Contingency Plans and Arrangements
C. Security and Safety Procedures
D. Respiratory Protection/Personal Protective Equipment Program and Training
E. Medical Surveillance Program and Recordkeeping
F. Regulated Area Requirements for Class II work
G. Decontamination Facilities and Entry/Exit Procedures (PDF and W/EDF)
H. Monitoring, Inspections, and Testing
I. Removal Procedures for Class II Materials
J. Disposal of ACM Waste
K. Regulated Area Decontamination/Clean-up
L. Regulated Area Visual and Air Clearance
M. Project Completion/Closeout

2.5 SUBMITTALS

2.5.1 PRE-START MEETING SUBMITTALS

Submit to the VA a minimum of 14 days prior to the pre-start meeting the following for review and approval. Meeting this requirement is a prerequisite for the pre-start meeting for this project.

A. Submit a detailed work schedule for the entire project reflecting contract documents and the phasing/schedule requirements from the CPM chart.
B. Submit a staff organization chart showing all personnel who will be working on the project and their capacity/function. Provide their qualifications, training, accreditations, and licenses, as appropriate. Provide a copy of the "Certificate of Worker's Acknowledgment" and the "Affidavit of Medical Surveillance and Respiratory Protection" for each person.
C. Submit Standard Operating Procedures developed specifically for this project, incorporating the requirements of the specifications, prepared, signed and dated by the CPIH.
D. Submit the specifics of the materials and equipment to be used for this project with brand names, model numbers, performance characteristics, pictures/diagrams, and number available for the following:

1. HEPA vacuums, air monitoring pumps, calibration devices, infrared heating machines, and emergency power generating system.
2. Encapsulants, surfactants, hand held sprayers, airless sprayers, fire extinguishers.
3. Personal protective equipment.
4. Fire safety equipment to be used in the regulated area.

E. Submit the name, location, and phone number of the approved landfill; proof/verification the landfill is approved for ACM disposal; the landfill's requirements for ACM waste; the type of vehicle to be used for transportation; and name, address, and phone number of subcontractor, if used. Proof of asbestos training for transportation personnel shall be provided.

F. Submit required notifications and arrangements made with regulatory agencies having regulatory jurisdiction and the specific contingency/emergency arrangements made with local health, fire, ambulance, hospital authorities and any other notifications/arrangements.

G. Submit the name, location and verification of the laboratory and/or personnel to be used for analysis of air and/or bulk samples. Air monitoring must be done in accordance with OSHA 29 CFR 1926.1101(f) and Appendix A.

H. Submit qualifications verification: Submit the following evidence of qualifications. Make sure that all references are current and verifiable by providing current phone numbers and documentation.
   1. Asbestos Abatement Company: Project experience within the past 3 years; listing projects first most similar to this project: Project Name; Type of Abatement; Duration; Cost; Reference Name/Phone Number; Final Clearance; Completion Date
   2. List of project(s) halted by owner, A/E, IH, regulatory agency in the last 3 years:
      Project Name; Reason; Date; Reference Name/Number; Resolution
   3. List asbestos regulatory citations, penalties, damages paid and legal actions taken against the company in the last 3 years. Provide copies and all information needed for verification.

I. Submit information on personnel: Provide a resume; address each item completely; provide references; phone numbers; copies of certificates,

accreditations, and licenses. Submit an affidavit signed by the CPIH stating that all personnel submitted below have medical records in accordance with OSHA 29 CFR 1926.1101(m) and 29 CFR 1910.20 and that the company has implemented a medical surveillance program and maintains recordkeeping in accordance with the above regulations. Submit the phone number and doctor/clinic/hospital used for medical evaluations.

1. CPIH: Name; years of abatement experience; list of projects similar to this one; certificates, licenses, accreditations for proof of AHERA/OSHA specialized asbestos training; professional affiliations; number of workers trained; samples of training materials; samples of SOP's developed; medical opinion; current respirator fit test.
2. Competent Person(s)/Supervisor(s): Number; names; social security numbers; years of abatement experience as Competent Person/Supervisor; list of similar projects as Competent Person/Supervisor; as a worker; certificates, licenses, accreditations; proof of AHERA/OSHA specialized asbestos training; maximum number of personnel supervised on a project; medical opinion; current respirator fit test.
3. Workers: Numbers; names; social security numbers; years of abatement experience; certificates, licenses, accreditations; training courses in asbestos abatement and respiratory protection; medical opinion; current respirator fit test.

J. Submit copies of State license for asbestos abatement; copy of insurance policy, including exclusions with a letter from agent stating in plain english the coverage provided and the fact that asbestos abatement activities are covered by the policy; copy of SOP's incorporating the requirements of this specification; information on who provides your training, how often; who provides medical surveillance, how often; who does and how is air monitoring conducted; a list of references of independent laboratories/IH's familiar with your air monitoring and standard operating procedures; copies of monitoring results of the five referenced projects listed and analytical method(s) used.

K. When rental equipment is to be used in regulated areas or used to transport asbestos waste, the contractor shall assure complete

decontamination of the rental equipment before return to the rental agency.

2.5.2 SUBMITTALS DURING ABATEMENT

A. The Competent Person shall maintain and submit a daily log at the regulated area documenting the dates and times of the following: purpose, attendees and summary of meetings; all personnel entering/ exiting the regulated area; document and discuss the resolution of unusual events such as critical barrier breeching, equipment failures, emergencies, and any cause for stopping work; representative air monitoring and results/TWA's/EL's. Submit this daily log to VA's representative.

B. The CPIH shall document and maintain the following during abatement and submit as appropriate to the VA's representative.

1. Inspection and approval of the regulated area preparation prior to start of work and daily during work.
2. Removal of any poly critical/floor barriers.
3. Visual inspection/testing by the CPIH.
4. Packaging and removal of ACM waste from regulated area.
5. Disposal of ACM waste materials; copies of Waste Shipment Records/landfill receipts to the VA's representative on a weekly basis.

2.5.3 SUBMITTALS AT COMPLETION OF ABATEMENT

The CPIH shall submit a project report consisting of the daily log book requirements and documentation of events during the abatement project including Waste Shipment Records signed by the landfill's agent. The report shall include a certificate of completion, signed and dated by the CPIH, in accordance with Attachment #1. The VA Representative will forward the abatement report to the Medical Center after completion of the project.

PART 3 - EXECUTION

3.1 PRE-ABATEMENT ACTIVITIES

3.1.1 PRE-ABATEMENT MEETING

The VA representative, upon receipt, review, and substantial approval of all pre-abatement submittals and verification by the CPIH that all materials and equipment required for the project are on the site, will arrange for a pre-abatement meeting between the Contractor, the CPIH,

Competent Person(s), the VA representative(s), and the VPIH/CIH. The purpose of the meeting is to discuss any aspect of the submittals needing clarification or amplification and to discuss any aspect of the project execution and the sequence of the operation. The Contractor shall be prepared to provide any supplemental information/ documentation to the VA's representative regarding any submittals, documentation, materials or equipment. Upon satisfactory resolution of any outstanding issues, the VA's representative will issue a written order to proceed to the Contractor. No abatement work of any kind described in the following provisions shall be initiated prior to the VA written order to proceed.

3.1.2 PRE-ABATEMENT INSPECTIONS AND PREPARATIONS

Before any work begins on the construction of the regulated area, the Contractor will:

A. Conduct a space-by-space inspection with an authorized VA representative and prepare a written inventory of all existing damage in those spaces where asbestos abatement will occur. Still or video photography may be used to supplement the written damage inventory. Document will be signed and certified as accurate by both parties.

B. The VA Representative, the Contractor, and the VPIH/CIH must be aware of 10/95 A/E Quality Alert indicating the failure to identify asbestos as applicable to glovebag abatement in the areas listed. Make sure these areas are looked at/reviewed on the project:
Lay-in ceilings concealing ACM; ACM behind walls/windows from previous renovations; inside chases/walls; transite piping/ductwork/sheets; behind radiators; below window sills; water/sewer lines; electrical conduit coverings; steam line trench coverings.

C. Contractor shall ensure that all furniture, machinery, equipment, curtains, drapes, blinds, and other movable objects which the Contractor is required to remove from the regulated area have been cleaned and removed or properly protected from contamination.

D. Shut down and seal with a minimum of 2 layers of 6 mil fire retardant poly all HVAC systems and critical openings in the regulated area. The regulated area critical barriers shall be completely isolate the

regulated area from any other air in the building. The VA's representative will monitor the isolation provision.

E. Shut down and lock out in accordance with 29 CFR 1910.147 all electrical circuits which pose a potential hazard. Electrical arrangements will be tailored to the particular regulated area and the systems involved. All electrical circuits affected will be turned off at the circuit box outside the regulated area, not just the wall switch. The goal is to eliminate the potential for electrical shock which is a major threat to life in the regulated area due to water use and possible energized circuits. Electrical lines used to power equipment in the regulated area shall conform to all electrical safety standards and shall be isolated by the use of a ground fault circuit interrupter (GFCI). All GFCI shall be tested prior to use. The VA's representative will monitor the electrical shutdown.

F. If required, remove and dispose of carpeting from floors in the regulated area.

G. Inspect existing firestopping in the regulated area. Correct as needed.

3.1.3 PRE-ABATEMENT CONSTRUCTION AND OPERATIONS

A. Perform all preparatory work for the first regulated area in accordance with the approved work schedule and with this specification.

B. Upon completion of all preparatory work, the CPIH will inspect the work and systems and will notify the VA's representative when the work is completed in accordance with this specification. The VA's representative may inspect the regulated area and the systems with the VPIH/CIH and may require that upon satisfactory inspection, Contractor's employees perform all major aspects of the approved SOP's, especially worker protection, respiratory systems, contingency plans, decontamination procedures, and monitoring to demonstrate satisfactory operation.

C. The CPIH shall document the pre-abatement activities described above and deliver a copy to the VA's representative.

D. Upon satisfactory inspection of the installation of and operation of systems the VA's representative will notify the Contractor in writing to proceed with the Class II asbestos abatement work in accordance with this specification.

3.2 REGULATED AREA PREPARATIONS

3.2.1 OSHA DANGER SIGNS

Post OSHA DANGER signs meeting the specifications of OSHA 29 CFR 1926.1101 at any location and approaches to the regulated area where airborne concentrations of asbestos may exceed ambient background levels. Signs shall be posted at a distance sufficiently far enough away from the regulated area to permit any personnel to read the sign and take the necessary measures to avoid exposure. Additional signs will be posted following construction of the regulated area enclosure.

3.2.2 SHUT DOWN - LOCK OUT ELECTRICAL

Shut down and lock out electric power to the regulated area. Provide temporary power and lighting. Insure safe installation including GFCI of temporary power sources and equipment by compliance with all applicable electrical code requirements and OSHA requirements for temporary electrical systems. Electricity shall be provided by the VA.

3.2.3 SHUT DOWN - LOCK OUT HVAC

Shut down and lock out heating, cooling, and air conditioning system **(HVAC)** components that are in, supply or pass through the regulated area. Investigate the regulated area and agree on pre-abatement condition with the VA's representative. Seal all intake and exhaust vents in the regulated area with duct tape and 2 layers of 6-mil poly. Also, seal any seams in system components that pass through the regulated area. Remove all contaminated HVAC system filters and place in labeled 6 mil poly disposal bags for disposal as asbestos waste.

3.2.4 SANITARY FACILITIES

The Contractor shall provide sanitary facilities for abatement personnel and maintain them in a clean and sanitary condition throughout the abatement project.

3.2.5 WATER FOR ABATEMENT

The VA will provide water for abatement purposes. The Contractor shall connect to the existing VA system. The service to the shower(s) shall be supplied with backflow prevention.

3.2.6 PRE-CLEANING MOVABLE OBJECTS

Pre-clean all movable objects within the regulated area using a HEPA filtered vacuum and/or wet cleaning methods as appropriate. After cleaning, these objects shall be removed from the regulated area and carefully stored in an uncontaminated location.

3.2.7 PRE-CLEANING FIXED OBJECTS

Pre-clean all fixed objects in the regulated area using HEPA filtered vacuums and/or wet cleaning techniques as appropriate. Careful attention must be paid to machinery behind grills or gratings where access may be difficult but contamination may be significant. Also, pay particular attention to wall, floor and ceiling penetration behind fixed items. After precleaning, enclose fixed objects with 2 layers of 6-mil poly and seal securely in place with duct tape. Objects (e.g., permanent fixtures, shelves, electronic equipment, laboratory tables, sprinklers, alarm systems, closed circuit TV equipment and computer cables) which must remain in the regulated area and that require special ventilation or enclosure requirements should be designated here along with specified means of protection. Contact the manufacturer for special protection requirements. Control panels, gauges etc., in the regulated area requiring VA access during abatement shall be designated and enclosures constructed with access flaps sealed with waterproof tape.

3.2.8 PRE-CLEANING SURFACES IN THE REGULATED AREA

Pre-clean all surfaces in the regulated area using HEPA filtered vacuums and/or wet cleaning methods as appropriate. Do not use any methods that would raise dust such as dry sweeping or vacuuming with equipment not equipped with HEPA filters. Do not disturb asbestos-containing materials during this pre-cleaning phase.

3.3 CONTAINMENT BARRIERS AND COVERINGS FOR THE REGULATED AREA

3.3.1 GENERAL

Seal off any openings at the perimeter of the regulated area with critical barriers to completely isolate the regulated area and to

contain all airborne asbestos contamination created by the abatement activities. Should the adjacent area past the regulated area become contaminated due to improper work activities, the Contractor shall suspend work inside the regulated area, continue wetting, and clean the adjacent areas in accordance with procedures described in these specifications. Any and all costs associated with the adjacent area cleanup shall not be borne by the VA.

3.3.2 PREPARATION PRIOR TO SEALING OFF

Place all infrared machines, materials, equipment and supplies necessary to isolate the regulated area inside the regulated area. Remove all movable material/equipment as described above and secure all unmovable material/equipment as described above. Properly secured material/equipment shall be considered to be outside the regulated area.

3.3.3 CONTROLLING ACCESS TO THE REGULATED AREA

Access to the regulated area shall be permitted only by the competent person. All other means of access shall be closed off by proper sealing and OSHA DANGER demarcation signs posted on the clean side of the regulated area where it is adjacent to or within view of any occupiable area. An opaque visual barrier of 6 mil poly shall be provided so that the abatement work is not visible to any building occupants. If the area adjacent to the regulated area is accessible to the public, construct a solid barrier on the public side of the sheeting for protection and isolation of the project. The barrier shall be constructed with normal 2″ x 4″ (50mm x 100mm) wood or metal studs 16″ (400mm) on centers, securely anchored to prevent movement and covered with a minimum of ½″ (12.5mm) plywood. Provide an appropriate number of OSHA DANGER signs for each visual and physical barrier. Any alternative method must be given a written approval by the VA's representative.

3.3.4 CRITICAL BARRIERS

The regulated area must be completely separated from the adjacent areas, and the outside by at least 2 layers of 6 mil fire retardant poly and duct tape/spray adhesive. Individually seal all supply and exhaust ventilation openings, lighting fixtures, clocks, doorways, windows, convectors, speakers, and other openings into the regulated

area with 2 layers of 6 mil fire retardant poly, and taped securely in place with duct tape/spray adhesive. Critical barriers must remain in place until all work and clearances have been completed.

3.3.5 EXTENSION OF THE REGULATED AREA

If the regulated area barrier is breached in any manner that could allow the passage of asbestos fibers or debris, the Competent Person shall immediately stop work, continue wetting, and proceed to extend the regulated area to enclose the affected area as per procedures described in this specification. If the affected area cannot be enclosed, decontamination measures and cleanup shall start immediately. All personnel shall be isolated from the affected area until decontamination/cleanup is completed as verified by visual inspection and air monitoring. Air monitoring at completion must indicate background levels or less than 0.01 f/cc.

3.3.6 FLOOR BARRIERS

If floor removal is not being done, all floors in the regulated area shall be covered with 2 layers of 6 mil fire retardant poly and brought up the wall 12 inches.

3.4 REMOVAL OF CLASS II ROOFING:

3.4.1 GENERAL

All applicable requirements of OSHA, EPA,<and DOT shall be followed during Class II work. Keep materials intact; do not disturb; wet while working with it; wrap as soon as possible with 2 layers of 6 mil plastic for disposal.

3.4.4 REMOVAL OF ROOFING:

A. All roofing must be wetted prior to removal. Wet roofing at the snip/cutting point or apply a HEPA vacuum to the point of cutting.

B. All waste must be wrapped in two layers of 6 mil poly and lowered carefully to the ground. Roofing may be lowered by way of a dust-tight cute.

3.5 DISPOSAL OF CLASS II WASTE MATERIAL:

3.5.1 GENERAL

Package and dispose of waste materials as per this specification. All OSHA, EPA, and DOT requirements must be met. Landfill requirements for packaging must also be met. Disposal of non-friable waste must be done in accordance with applicable regulations.

3.6 PROJECT DECONTAMINATION

3.6.1 GENERAL

A. The entire work related to project decontamination shall be performed under the close supervision and monitoring of the CPIH.

B. If the asbestos abatement work is in an area which was contaminated prior to the start of abatement, the decontamination will be done by cleaning the primary barrier poly prior to its removal and cleaning of the regulated area surfaces after the primary barrier removal.

C. If the asbestos abatement work is in an area which was uncontaminated prior to the start of abatement, the decontamination will be done by cleaning the primary barrier poly prior to its removal, thus preventing contamination of the building when the regulated area critical barriers are removed.

3.6.2 REGULATED AREA CLEARANCE

Air testing and other requirements which must be met before release of the Contractor and re-occupancy of the regulated area space are specified in Final Testing Procedures.

3.6.3 WORK DESCRIPTION

Decontamination includes the cleaning and clearance of the air in the regulated area and the decontamination and removal of the enclosures/facilities installed prior to the abatement work including primary/critical barriers, PDF and W/EDF facilities.

3.6.4 PRE-DECONTAMINATION CONDITIONS

A. Before decontamination starts, all ACM waste from the regulated area shall be removed, all waste collected and removed, and the secondary barrier of poly removal and disposed of along with any gross debris generated by the work.

B. At the start of decontamination, the following shall be in place:

1. Critical barriers over all openings consisting of two layers of 6 mil poly which is the sole barrier between the regulated area and the rest of the building or outside.
2. Decontamination facilities, if required for personnel and equipment in operating condition.

3.6.5. CLEANING:

Clean all surfaces of the regulated area by wet methods and/or HEPA vacuuming. Do not use dry dusting/sweeping methods. If determined by the CPIH/VPIH/CIH additional cleaning(s) may be needed.

3.7 VISUAL INSPECTION AND AIR CLEARANCE TESTING

3.7.1 GENERAL

Notify the VA representative 24 hours in advance for the performance of the final visual inspection and testing. The final visual inspection and testing will be performed by the VPIH/CIH after the cleaning.

3.7.2 VISUAL INSPECTION

Final visual inspection will include the entire regulated area, all poly sheeting, seals over HVAC openings, doorways, windows, and any other openings. If any debris, residue, dust or any other suspect material is detected, the cleaning shall be repeated at no cost to the VA. Dust/ material samples may be collected and analyzed at no cost to the VA at the discretion of the VPIH/CIH to confirm visual findings. When the regulated area is visually clean the final testing can be done.

3.7.3 AIR CLEARANCE TESTING

A. After an acceptable final visual inspection by the VPIH/CIH and VA Representative, the VPIH/CIH will perform the final testing. Air samples will be collected and analyzed in accordance with procedures for PCM in this specification. If the release criteria are not met, the Contractor shall repeat the final cleaning and continue decontamination procedures. Additional inspection and testing will be done at the expense of the Contractor.

B. If the results of the PCM are acceptable, remove the critical barriers. Any small quantities of residue material found upon removal of the poly shall be removed with a HEPA vacuum and localized isolation. If significant quantities are found as determined by the VPIH/CIH, then the entire area affected shall be cleaned as specified in the final cleaning.

C. If release criteria are met, proceed to perform the abatement closeout and to issue the certificate of completion in accordance with these specifications.

3.7.4 FINAL AIR CLEARANCE PROCEDURES

A. Contractor's Release Criteria: Work in a regulated area is complete when the regulated area is visually clean and airborne fiber levels have been reduced to or below 0.01 f/cc as measured with PCM methods.

B. Air Monitoring and Final Clearance Sampling: To determine if the elevated airborne fiber counts encountered during abatement operations have been reduced to the specified level, the VPIH/CIH will secure samples and analyze them according to the following procedures:

1. Fibers Counted: "Fibers" referred to in this section shall be either all fibers regardless of composition as counted in the NIOSH 7400 PCM method.
2. All clearance air testing samples shall be collected on 0.8μ MCE filters for PCM analysis. Air samples will be collected in areas subject to normal air circulation. A minimum of 5 PCM samples will be collected with at least 1200 Liters of air sampled. All results must be less than 0.01 f/cc for clearance.

3.8 ABATEMENT CLOSEOUT AND CERTIFICATE OF COMPLIANCE

3.8.1 COMPLETION OF ABATEMENT WORK

A. After thorough decontamination, complete asbestos abatement work upon meeting the regulated area clearance criteria and fulfilling the following:

1. Remove all equipment, materials, and debris from the project area.
2. Package and dispose of all asbestos waste as required.
3. Repair or replace all interior finishes damaged during the abatement work.
4. Fulfill other project closeout requirements as specified elsewhere in this specification.

3.8.2 CERTIFICATE OF COMPLETION BY CONTRACTOR

The CPIH shall complete and sign the "Certificate of Completion" in accordance with Attachment 1 at the completion of the abatement and decontamination of the regulated area.

3.8.3 WORK SHIFTS

All work shall be done during administrative hours (8:00 AM to 4:30 PM) Monday - Friday excluding Federal Holidays. Any change in the work schedule must be approved in writing by the VA Representative.

ATTACHMENT #1

CERTIFICATE OF COMPLETION

DATE:

PROJECT NAME:

VAMC/ADDRESS:

1. I certify that I have personally inspected, monitored and supervised the abatement work of (specify regulated area or Building):

   which took place from / / to / /

2. That throughout the work all applicable requirements/regulations and the VA's specifications were met.

3. That any person who entered the regulated area was protected with the appropriate personal protective equipment and respirator and that they followed the proper entry and exit procedures and the proper operating procedures for the duration of the work.

4. That all employees of the Abatement Contractor engaged in this work were trained in respiratory protection, were experienced with abatement work, had proper medical surveillance documentation, were fit-tested for their respirator, and were not exposed at any time during the work to asbestos without the benefit of appropriate respiratory protection.

5. That I performed and supervised all inspection and testing specified and required by applicable regulations and VA specifications.

6. That the conditions inside the regulated area were always maintained in a safe and healthy condition and the maximum fiber count never exceeded 0.5 f/cc, except as described below.

7. That all glovebag work was done in accordance with OSHA requirements and the manufacturer’s recommendations.

CPIH Name:

Signature/Date:

Asbestos Abatement Contractor's Name:

Signature/Date:

ATTACHMENT #2

CERTIFICATE OF WORKER'S ACKNOWLEDGMENT

PROJECT NAME: DATE:

PROJECT ADDRESS:

ABATEMENT CONTRACTOR'S NAME:

WORKING WITH ASBESTOS CAN BE HAZARDOUS TO YOUR HEALTH. INHALING ASBESTOS HAS BEEN LINKED WITH VARIOUS TYPES OF CANCERS. IF YOU SMOKE AND INHALE ASBESTOS FIBERS YOUR CHANCES OF DEVELOPING LUNG CANCER IS GREATER THAN THAT OF THE NON-SMOKING PUBLIC.

Your employer's contract with the owner for the above project requires that: You must be supplied with the proper personal protective equipment including an adequate respirator and be trained in its use. You must be trained in safe and healthy work practices and in the use of the equipment found at an asbestos abatement project. You must receive/have a current medical examination for working with asbestos. These things shall be provided at no cost to you. By signing this certificate you are indicating to the owner that your employer has met these obligations.

RESPIRATORY PROTECTION: I have been trained in the proper use of respirators and have been informed of the type of respirator to be used on the above indicated project. I have a copy of the written Respiratory Protection Program issued by my employer. I have been provided for my exclusive use, at no cost, with a respirator to be used on the above indicated project.

TRAINING COURSE: I have been trained by a third party, State/EPA accredited trainer in the requirements for an AHERA/OSHA Asbestos Abatement Worker training course, 32 hours minimum duration. I currently have a valid State accreditation certificate. The topics covered in the course include, as a minimum, the following:

Physical Characteristics and Background Information on Asbestos
Potential Health Effects Related to Exposure to Asbestos
Employee Personal Protective Equipment
Establishment of a Respiratory Protection Program
State of the Art Work Practices
Personal Hygiene
Additional Safety Hazards
Medical Monitoring
Air Monitoring
Relevant Federal, State and Local Regulatory Requirements, Procedures, and Standards
Asbestos Waste Disposal

MEDICAL EXAMINATION: I have had a medical examination within the past 12 months which was paid for by my employer. This examination included: health history, occupational history, pulmonary function test, and may have included a chest x-ray evaluation. The physician issued a positive written opinion after the examination.

Signature: Printed Name:

Social Security Number: Witness:

ATTACHMENT #3

AFFIDAVIT OF MEDICAL SURVEILLANCE, RESPIRATORY PROTECTION AND TRAINING/ACCREDITATION

VA PROJECT NAME AND NUMBER:

VA MEDICAL FACILITY:

ABATEMENT CONTRACTOR'S NAME AND ADDRESS:

1. I verify that the following individual

   Name: Social Security Number:

   who is proposed to be employed in asbestos abatement work associated with the above project by the named Abatement Contractor, is included in a medical surveillance program in accordance with 29 CFR 1926.1101(m), and that complete records of the medical surveillance program as required by 29 CFR 1926.1101(m)(n) and 29 CFR 1910.20 are kept at the offices of the Abatement Contractor at the following address.

   Address:

2. I verify that this individual has been trained, fit-tested and instructed in the use of all appropriate respiratory protection systems and that the person is capable of working in safe and healthy manner as expected and required in the expected work environment of this project.

3. I verify that this individual has been trained as required by 29 CFR 1926.1101(k). This individual has also obtained a valid State accreditation certificate. Documentation will be kept on-site.

4. I verify that I meet the minimum qualifications criteria of the VA specifications for a CPIH.

   Signature of CPIH: Date:

   Printed Name of CPIH:

   Signature of Contractor: Date:

   Printed Name of Contractor:

ATTACHMENT #4

ABATEMENT CONTRACTOR/COMPETENT PERSON(S) REVIEW AND ACCEPTANCE OF THE VA'S ASBESTOS SPECIFICATIONS

VA Project Location:

VA Project #:

VA Project Description:

This form shall be signed by the Asbestos Abatement Contractor Owner and the Asbestos Abatement Contractor's Competent Person(s) prior to any start of work at the VA related to this Specification. If the Asbestos Abatement Contractor's/Competent Person(s) has not signed this form, they shall not be allowed to work on-site.

I, the undersigned, have read VA's Asbestos Specification regarding the asbestos abatement requirements. I understand the requirements of the VA's Asbestos Specification and agree to follow these requirements as well as all required rules and regulations of OSHA/EPA/DOT and State/Local requirements. I have been given ample opportunity to read the VA's Asbestos Specification and have been given an opportunity to ask any questions regarding the content and have received a response related to those questions. I do not have any further questions regarding the content, intent and requirements of the VA's Asbestos Specification.

At the conclusion of the asbestos abatement, I will certify that all asbestos abatement work was done in accordance with the VA's Asbestos Specification and all ACM was removed properly and no fibrous residue remains on any abated surfaces.

Abatement Contractor Owner's Signature Date

Abatement Contractor Competent Person(s) Date

Date

Date

- - - END- - - -

SECTION 02 83 33.13
LEAD-BASED PAINT REMOVAL AND DISPOSAL

PART 1 - GENERAL

1.1 DESCRIPTION

This section specifies abatement and disposal of lead-based paint (LBP) and controls needed to limit occupational and environmental exposure to lead hazards.

1.2 RELATED WORK

A. Section 02 82 11, TRADITIONAL ASBESTOS ABATEMENT.

B. Section 02 41 00, DEMOLITION.

C. Section 09 91 00, PAINTING.

1.3 APPLICABLE PUBLICATIONS

A. The publications listed below form a part of this specification to the extent referenced. The publications are referred to in the text by basic designation only.

B. Code of Federal Regulations (CFR):

CFR 29 Part 1910.....Occupational Safety and Health Standards

CFR 29 Part 1926.....Safety and Health Regulations for Construction

CFR 40 Part 148.....Hazardous Waste Injection Restrictions

CFR 40 Part 260.....Hazardous Waste Management System: General

CFR 40 Part 261.....Identification and Listing of Hazardous Waste

CFR 40 Part 262.....Standards Applicable to Generators of Hazardous Waste

CRF 40 Part 263.....Standards Applicable to Transporters of Hazardous Waste

CFR 40 Part 264.....Standards for Owners and Operations of Hazardous Waste Treatment, Storage, and Disposal Facilities

CFR 40 Part 265.....Interim Status Standards for Owners and Operators of Hazardous Waste Treatment, Storage, and Disposal Facilities

CFR 40 Part 268.....Land Disposal Restrictions

CFR 49 Part 172.....Hazardous Material Table, Special Provisions, Hazardous Material Communications, Emergency Response Information, and Training Requirements

CFR 49 Part 178.....Specifications for Packaging

C. National Fire Protection Association (NFPA):
NFPA 701-2004.....Methods of Fire Test for Flame-Resistant Textiles and Films

D. National Institute for Occupational Safety And Health (NIOSH)
NIOSH OSHA Booklet 3142. Lead in Construction

E. Underwriters Laboratories (UL)
UL 586-1996 (Rev 2004).. High-Efficiency, Particulate, Air Filter Units

F. American National Standards Institute
Z9.2-2001.....Fundamentals Governing the Design and Operation of Local Exhaust Systems
Z88.2-1992.....Respiratory Protection

1.4 DEFINITIONS

A. Action Level: Employee exposure, without regard to use of respirations, to an airborne concentration of lead of 30 micrograms per cubic meter of air averaged over an 8-hour period. As used in this section, ”30 micrograms per cubic meter of air" refers to the action level.

B. Area Monitoring: Sampling of lead concentrations within the lead control area and inside the physical boundaries which is representative of the airborne lead concentrations which may reach the breathing zone of personnel potentially exposed to lead.

C. Physical Boundary: Area physically roped or partitioned off around an enclosed lead control area to limit unauthorized entry of personnel. As used in this section, "inside boundary" shall mean the same as "outside lead control area."

D. Certified Industrial Hygienist (CIH): As used in this section, refers to an Industrial Hygienist employed by the Contractor and is certified by the American Board of Industrial Hygiene in comprehensive practice.

E. Change Rooms and Shower Facilities: Rooms within the designated physical boundary around the lead control area equipped with separate storage facilities for clean protective work clothing and equipment and for street clothes which prevent cross- contamination.

F. Competent Person: A person capable of identifying lead hazards in the work area and is authorized by the contractor to take corrective action.

G. Decontamination Room: Room for removal of contaminated personal protective equipment (PPE).

H. Eight-Hour Time Weighted Average (TWA): Airborne concentration of lead averaged over an 8-hour workday to which an employee is exposed.

I. High Efficiency Particulate Air (HEPA) Filter Equipment: HEPA filtered vacuuming equipment with a UL 586 filter system capable of collecting and retaining lead-contaminated paint dust. A high efficiency particulate filter means 99.97 percent efficient against 0.3 micron size particles.

J. Lead: Metallic lead, inorganic lead compounds, and organic lead soaps. Excluded from this definition are other organic lead compounds.

K. Lead Control Area: An enclosed area or structure with full containment to prevent the spread of lead dust, paint chips, or debris of lead-containing paint removal operations. The lead control area is isolated by physical boundaries to prevent unauthorized entry of personnel.

L. Lead Permissible Exposure Limit (PEL): Fifty micrograms per cubic meter of air as an 8-hour time weighted average as determined by 29 CFR 1910.1025. If an employee is exposed for more than 8 hours in a work day, the PEL shall be determined by the following formula. PEL (micrograms/cubic meter of air) = 400/No. of hrs worked per day

M. Personnel Monitoring: Sampling of lead concentrations within the breathing zone of an employee to determine the 8-hour time weighted average concentration in accordance with 29 CFR 1910.1025. Samples shall be representative of the employee's work tasks. Breathing zone shall be considered an area within a hemisphere, forward of the shoulders, with a radius of 150 mm to 225 mm (6 to 9 inches) and the center at the nose or mouth of an employee.

1.5 QUALITY ASSURANCE

A. Before exposure to lead-contaminated dust, provide workers with a comprehensive medical examination as required by 29 CFR 1926.62 (I) (1) (i) & (ii). The examination shall not be required if adequate records show that employees have been examined as required by 29 CFR 1926.62(I) without the last year.

B. Medical Records: Maintain complete and accurate medical records of employees in accordance with 29 CFR 1910.20.

C. CIH Responsibilities: The Contractor shall employ a certified Industrial Hygienist who will be responsible for the following:

1. Certify Training.
2. Review and approve lead-containing paint removal plan for conformance to the applicable referenced standards.

3. Inspect lead-containing paint removal work for conformance with the approved plan.
4. Direct monitoring.
5. Ensure work is performed in strict accordance with specifications at all times.
6. Ensure hazardous exposure to personnel and to the environment are adequately controlled at all times.

D. Training: Train each employee performing paint removal, disposal, and air sampling operations prior to the time of initial job assignment, in accordance with 29 CFR 1926.62.

E. Training Certification: Submit certificates signed and dated by the CIH and by each employee stating that the employee has received training.

F. Respiratory Protection Program:
1. Furnish each employee required to wear a negative pressure respirator or other appropriate type with a respirator fit test at the time of initial fitting and at least every 6 months thereafter as required by 29 CFR 1926.62.
2. Establish and implement a respiratory protection program as required by 29 CFR 1910.134, 29 CFR 1910.1025, and 29 CFR 1926.62.

G. Hazard Communication Program: Establish and implement a Hazard Communication Program as required by 29 CFR 1910.1200.

H. Hazardous Waste Management: The Hazardous Waste Management plan shall comply with applicable requirements of Federal, State, and local hazardous waste regulations and address:
1. Identification of hazardous wastes associated with the work.
2. Estimated quantities of wastes to be generated and disposed of.
3. Names and qualifications of each contractor that will be transporting, storing, treating, and disposing of the wastes. Include the facility location and a 24-hour point of contact. Furnish two copies of hazardous waste permits EPA Identification numbers.
4. Names and qualifications (experience and training) of personnel who will be working on-site with hazardous wastes.
5. List of waste handling equipment to be used in performing the work, to include cleaning, volume reduction, and transport equipment.
6. Spill prevention, containment, and cleanup contingency measures to be implemented.
7. Work plan and schedule for waste containment, removal and disposal. Wastes shall be cleaned up and containerized daily.

8. Cost for hazardous waste disposal according to this plan.

I. Safety and Health Compliance:

1. In addition to the detailed requirements of this specification, comply with laws, ordinances, rules, and regulations of federal, state, and local authorities regarding removing, handling, storing, transporting, and disposing of lead waste materials. Comply with the applicable requirements of the current issue of 29 CFR 1910.1025. Submit matters regarding interpretation of standards to the Contracting Officer for resolution before starting work.
2. Where specification requirements and the referenced documents vary, the most stringent requirements shall apply.
3. The following local laws, ordinances, criteria, rules and regulations regarding removing, handling, storing, transporting, and disposing of lead-contaminated materials apply:
   a. Cal/OSHA Title 8, California code of Regulations (CCR).
   b. California Air Resources Board Ambient Air Quality Standard, Title 24, CCR. c. California Department of Health Services, Title 17, CCR.
   d. Cal/EPA, Title 22 CCR.

J. Pre-Construction Conference: Along with the CIH, meet with the Contracting Officer to discuss in detail the lead-containing paint removal work plan, including work procedures and precautions for the work plan.

1.6 SUBMITTALS

A. Submit the following in accordance with Section 01 33 23, SHOP DRAWINGS, PRODUCT DATA, AND SAMPLES.

B. Manufacturer's Catalog Data:
   Vacuum filters
   Respirators

C. Instructions: Paint removal materials. Include applicable material safety data sheets.

D. Statements Certifications and Statements:
   1. Qualifications of CIH: Submit name, address, and telephone number of the CIH selected to perform responsibilities in paragraph entitled "CIH Responsibilities." Provide previous experience of the CIH. Submit proper documentation that the Industrial Hygienist is certified by the American Board of Industrial Hygiene in

comprehensive practice, including certification number and date of certification/recertification.

2. Testing Laboratory: Submit the name, address, and telephone number of the testing laboratory selected to perform the monitoring, testing, and reporting of airborne concentrations of lead. Provide proper documentation that persons performing the analysis have been judged proficient by successful participation within the last year in the National Institute for Occupational Safety and Health (NIOSH) Proficiency Analytical Testing (PAT) Program. The laboratory shall be accredited by the American Industrial Hygiene Association (AIHA). Provide AIHA documentation along with date of accreditation/reaccreditation.
3. Lead-Containing Paint Removal Plan:
   a. Submit a detailed job-specific plan of the work procedures to be used in the removal of lead-containing paint. The plan shall include a sketch showing the location, size, and details of lead control areas, location and details of decontamination rooms, change rooms, shower facilities, and mechanical ventilation system.
   b. Include in the plan, eating, drinking, smoking and restroom procedures, interface of trades, sequencing of lead related work, collected wastewater and paint debris disposal plan, air sampling plan, respirators, protective equipment, and a detailed description of the method of containment of the operation to ensure that airborne lead concentrations of 30 micrograms per cubic meter of air are not exceeded outside of the lead control area.
   c. Include air sampling, training and strategy, sampling methodology, frequency, duration of sampling, and qualifications of air monitoring personnel in the air sampling portion on the plan.
4. Field Test Reports: Monitoring Results: Submit monitoring results to the Contracting Officer within 3 working days, signed by the testing laboratory employee performing the air monitoring, the employee that analyzed the sample, and the CIH.
5. Records:
   a. Completed and signed hazardous waste manifest from treatment or disposal facility.
   b. Certification of Medical Examinations.

c. Employee training certification.

PART 2 PRODUCTS

PAINT REMOVAL PRODUCTS: Submit applicable Material Safety Data Sheets for paint removal products used in paint removal work. Use the least toxic product, suitable for the job and acceptable to the Industrial Hygienist.

PART 3 EXECUTION

3.1 PROTECTION

A. Notification: Notify the Contracting Officer 20 days prior to the start of any paint removal work.

B. Lead Control Area Requirements.

1. Establish a lead control area by completely enclosing with containment screens the area or structure where lead-containing paint removal operations will be performed.
2. Contain removal operations by the use of a negative pressure full containment system with at least one change room and with HEPA filtered exhaust.

C. Protection of Existing Work to Remain: Perform paint removal work without damage or contamination of adjacent areas. Where existing work is damaged or contaminated, restore work to its original condition.

D. Boundary Requirements: Provide physical boundaries around the lead control area by roping off the area [designated on the drawings] or providing curtains, portable partitions or other enclosures to ensure that airborne concentrations of lead will not reach 30 micrograms per cubic meter of air outside of the lead control area.

E. Heating, Ventilating and Air Conditioning (HVAC) Systems: Shut down, lock out, and isolate HVAC systems that supply, exhaust, or pass through the lead control areas. Seal intake and exhaust vents in the lead control area with 6-mil plastic sheet and tape. Seal seams in HVAC components that pass through the lead control area.

F. Change Room and Shower Facilities: Provide clean change rooms and shower facilities within the physical boundary around the designated lead control area in accordance with requirements of 29 CFR 1926.62.

G. Mechanical Ventilation System:

1. Use adequate ventilation to control personnel exposure to lead in accordance with 29 CFR 1926.57.
2. To the extent feasible, use fixed local exhaust ventilation connected to HEPA filters or other collection systems, approved by the

industrial hygienist. Local exhaust ventilation systems shall be designed, constructed, installed, and maintained in accordance with ANSI Z9.2.

3. If air from exhaust ventilation is recirculated into the work place, the system shall have a high efficiency filter with reliable back-up filter and controls to monitor the concentration of lead in the return air and to bypass the recirculation system automatically if it fails. Air may be recirculated only where exhaust to the outside is not feasible.

H. Personnel Protection: Personnel shall wear and use protective clothing and equipment as specified herein. Eating, smoking, or drinking is not permitted in the lead control area. No one will be permitted in the lead control area unless they have been given appropriate training and protective equipment.

I. Warning Signs: Provide warning signs at approaches to lead control areas. Locate signs at such a distance that personnel may read the sign and take the necessary precautions before entering the area. Signs shall comply with the requirements of 29 CFR 1926.62.

3.2 WORK PROCEDURES

A. Perform removal of lead-containing paint in accordance with approved lead-containing paint removal plan. Use procedures and equipment required to limit occupational and environmental exposure to lead when lead- containing paint is removed in accordance with 29 CFR 1926.62, except as specified herein. Dispose of removed paint chips and associated waste in compliance with Environmental Protection Agency (EPA), federal, state, and local requirements.

B. Personnel Exiting Procedures:

1. Whenever personnel exist the lead-controlled area, they shall perform the following procedures and shall not leave the work place wearing any clothing or equipment worn during the work day:
   a. Vacuum themselves off.
   b. Remove protective clothing in the decontamination room, and place them in an approved impermeable disposal bag.
   c. Shower.
   d. Change to clean clothes prior to leaving the physical boundary designated around the lead-contaminated job site.

C. Monitoring: Monitoring of airborne concentrations of lead shall be in accordance with 29 CFR 1910.1025 and as specified herein. Air

monitoring, testing, and reporting shall be performed by a CIH or an Industrial Hygiene (IH) Technician who is under the direction of the CIH:

1. The CIH or the IH Technician under the direction of the CIH shall be on the job site directing the monitoring, and inspecting the lead-containing paint removal work to ensure that the requirements of the Contract have been satisfied during the entire lead-containing paint removal operation.
2. Take personal air monitoring samples on employees who are anticipated to have the greatest risk of exposure as determined by the CIH. In addition, take air monitoring samples on at least 25 percent of the work crew or a minimum of two employees, whichever is greater, during each work shift.
3. Submit results of air monitoring samples, signed by the CIH, within 24 hours after the air samples are taken. Notify the Contracting Officer immediately of exposure to lead at or in excess of the action level of 30 micrograms per cubic meter of air outside of the lead control area.

D. Monitoring During Paint Removal Work:

1. Perform personal and area monitoring during the entire paint removal operation. Sufficient area monitoring shall be conducted at the physical boundary to ensure unprotected personnel are not exposed above 30 micrograms per cubic meter of air at all times. If the outside boundary lead levels are at or exceed 30 micrograms per cubic meter of air, work shall be stopped and the CIH shall immediately correct the condition(s) causing the increased levels and notify the Contracting Officer immediately.
2. The CIH shall review the sampling data collected on that day to determine if condition(s) requires any further change in work methods. Removal work shall resume when approval is given by the CIH. The Contractor shall control the lead level outside of the work boundary to less than 30 micrograms per cubic meter of air at all times. As a minimum, conduct area monitoring daily on each shift in which lead paint removal operations are performed in areas immediately adjacent to the lead control area.
3. For outdoor operations, at least one sample on each shift shall be taken on the downwind side of the lead control area. If adjacent areas are contaminated, clean and visually inspect contaminated

areas. The CIH shall certify that the area has been cleaned of lead contamination.

3.3 LEAD-CONTAINING PAINT REMOVAL

A. Remove paint within the areas designated on the drawings in order to completely expose the substrate. Take whatever precautions are necessary to minimize damage to the underlying substrate.

B. Indoor Lead Paint Removal: Select paint removal processes to minimize contamination of work areas with lead-contaminated dust or other lead-contaminated debris/waste. This paint removal process should be described in the lead-containing paint removal plan. Perform manual sanding and scraping to the maximum extent feasible.

C. Mechanical Paint Removal and Blast Cleaning: Perform mechanical paint removal and blast cleaning in lead control areas using negative pressure full containments with HEPA filtered exhaust. Collect paint residue and spent grit (used abrasive) from blasting operations for disposal in accordance with EPA, state and local requirements.

D. Outside Lead Paint Removal: Select removal processes to minimize contamination of work areas with lead-contaminated dust or other lead-contaminated debris/waste. This paint removal process should be described in the lead-containing paint removal plan. Perform manual sanding and scraping to the maximum extent feasible.

3.4 SURFACE PREPARATIONS

Avoid flash rusting or other deterioration of the substrate. Provide surface preparations for painting in accordance with Section 09 91 00, PAINTING.

3.5 CLEANUP AND DISPOSAL

A. Cleanup: Maintain surfaces of the lead control area free of accumulations of paint chips and dust. Restrict the spread of dust and debris; keep waste from being distributed over the work area. Do not dry sweep or use compressed air to clean up the area. At the end of each shift and when the paint removal operation has been completed, clean the area of visible lead paint contamination by vacuuming with a HEPA filtered vacuum cleaner and wet mopping the area.

B. Certification: The CIH shall certify in writing that the inside and outside the lead control area air monitoring samples are less than 30 micrograms per cubic meter of air, the respiratory protection for the employees was adequate, the work procedures were performed in accordance

with 29 CFR 1926.62, and that there were no visible accumulations of lead-contaminated paint and dust on the worksite. Do not remove the lead control area or roped-off boundary and warning signs prior to the Contracting Officer's receipt of the CIH's certification. Reclean areas showing dust or residual paint chips.

C. Testing of Lead-Containing Paint Residue and Used Abrasive Where indicated or when directed by the Contracting Officer, test lead containing paint residue and used abrasive in accordance with 40 CFR 261 for hazardous waste.

D. Disposal:

1. Collect lead-contaminated waste, scrap, debris, bags, containers, equipment, and lead-contaminated clothing, which may produce airborne concentrations of lead particles.
2. Store removed paint, lead-contaminated clothing and equipment, and lead-contaminated dust and cleaning debris into U.S. Department of Transportation (49 CFR 178) approved 55-gallon drums. Properly labels each drum to identify the type of waste (49 CFR 172) and the date lead-contaminated wastes were first put into the drum. Obtain and complete the Uniform Hazardous Waste Manifest forms from Activity Staff Civil Engineer located at 2615 E. Clinton Avenue, Fresno, CA 93703. Comply with land disposal restriction notification requirements as required by 40 CFR 268:
   a. At least 14 days prior to delivery, notify the Contracting Officer who will arrange for job site inspection of the drums and manifests by PWC Hazardous Waste Storage Facility personnel.
   b. As necessary, make lot deliveries of hazardous wastes to the PWC Hazardous Waste Storage Facility to ensure that drums do not remain on the jobsite longer than 90 calendar days from the date affixed to each drum.
   a. Collect lead-contaminated waste, scrap, debris, bags, containers, equipment, and lead-contaminated clothing which may produce airborne concentrations of lead particles. Label the containers in accordance with 29 CFR 1926.62. Dispose of lead-contaminated waste material at a state approved hazardous waste treatment, storage, or disposal facility off Government property.
   b. Store waste materials in U.S. Department of Transportation (49 CFR 178) approved 55-gallon drums. Properly label each drum to identify the type of waste (49 CFR 172) and the date the drum was

filled. The Contracting Officer or an authorized representative will assign an area for interim storage of waste-containing drums. Do not store hazardous waste drums in interim storage longer than 90 calendar days from the date affixed to each drum.

c. Handle, store, transport, and dispose lead or lead-contaminated waste in accordance with 40 CFR 260, 40 CFR 261, 40 CFR 262, 40 CFR 263, 40 CFR 264, and 40 CFR 265. Comply with land disposal restriction notification requirements as required by 40 CFR 268.

E. Disposal Documentation Submit written evidence that the hazardous waste treatment, storage, or disposal facility (TSD) is approved for lead disposal by the EPA and state or local regulatory agencies. Submit one copy of the completed manifest, signed and dated by the initial transporter in accordance with 40 CFR 262.

- - - E N D - - -

SECTION 03 30 53
(SHORT-FORM) CAST-IN-PLACE CONCRETE

PART 1 - GENERAL

1.1 DESCRIPTION:

A. This section specifies cast-in-place structural concrete and material and mixes for other concrete.

1.2 RELATED WORK:

A. Materials testing and inspection during construction: Section 01 45 29, TESTING LABORATORY SERVICES.

B. Concrete roads, walks, and similar exterior site work: Section 32 05 23, CEMENT AND CONCRETE FOR EXTERIOR IMPROVEMENTS.

1.3 TOLERANCES:

A. ACI 117.

B. Slab Finishes: ACI 117, F-number method in accordance with ASTM E1155.

1.4 REGULATORY REQUIREMENTS:

A. ACI SP-66 ACI Detailing Manual

B. ACI 318 - Building Code Requirements for Reinforced Concrete.

1.5 SUBMITTALS:

A. Submit in accordance with Section 01 33 23, SHOP DRAWINGS, PRODUCT DATA, AND SAMPLES.

B. Concrete Mix Design.

C. Shop Drawings: Reinforcing steel: Complete shop drawings.

D. Manufacturer's Certificates: Air-entraining admixture, chemical admixtures, curing compounds.

1.6 APPLICABLE PUBLICATIONS:

A. Publications listed below form a part of this specification to extent referenced. Publications are referenced in text by basic designation only.

B. American Concrete Institute (ACI):

117R-06.....Tolerances for Concrete Construction and Materials

211.1-91(R2002).....Proportions for Normal, Heavyweight, and Mass Concrete

211.2-98(R2004).....Proportions for Structural Lightweight Concrete

301-05.....Specification for Structural Concrete

305R-10.....Hot Weather Concreting

306R-10.....Cold Weather Concreting

308R-01(R2008).....Standard Practice for Curing Concrete
SP-66-04 .....ACI Detailing Manual
318/318R-05.....Building Code Requirements for Reinforced Concrete
347R-04.....Guide to Formwork for Concrete

C. American Society for Testing And Materials (ASTM):

A185-07.....Steel Welded Wire, Fabric, Plain for Concrete Reinforcement
A615/A615M-08.....Deformed and Plain Billet-Steel Bars for Concrete Reinforcement
A996/A996M-06.....Standard Specification for Rail-Steel and Axle-Steel Deformed Bars for Concrete Reinforcement
C31/C31M-08.....Making and Curing Concrete Test Specimens in the Field
C33-07.....Concrete Aggregates
C39/C39M-05.....Compressive Strength of Cylindrical Concrete Specimens
C94/C94M-07.....Ready-Mixed Concrete
C143/C143M-05.....Standard Test Method for Slump of Hydraulic Cement Concrete
C150-07.....Portland Cement
C171-07.....Sheet Material for Curing Concrete
C172-07.....Sampling Freshly Mixed Concrete
C173-07.....Air Content of Freshly Mixed Concrete by the Volumetric Method
C192/C192M-07.....Making and Curing Concrete Test Specimens in the Laboratory
C231-08.....Air Content of Freshly Mixed Concrete by the Pressure Method
C260-06.....Air-Entraining Admixtures for Concrete
C330-05.....Lightweight Aggregates for Structural Concrete
C494/C494M-08.....Chemical Admixtures for Concrete
D1751-04.....Preformed Expansion Joint Fillers for Concrete Paving and Structural Construction (Non-extruding and Resilient Bituminous Types)
D4397-02.....Polyethylene Sheeting for Construction, Industrial and Agricultural Applications

E1155-96(2008).....Determining F_F Floor Flatness and F_L Floor Levelness Numbers

PART 2 - PRODUCTS

2.1 FORMS:

Wood, plywood, metal, or other materials, approved by Resident Engineer, of grade or type suitable to obtain type of finish specified.

2.2 MATERIALS:

A. Portland Cement: ASTM C150, Type I or II.

B. Coarse Aggregate: ASTM C33, Size 67. Size 467 may be used for footings and walls over 300 mm (12 inches) thick. Coarse aggregate for applied topping and metal pan stair fill shall be Size 7.

C. Fine Aggregate: ASTM C33.

D. Lightweight Aggregate for Structural Concrete: ASTM C330, Table 1

E. Mixing Water: Fresh, clean, and potable.

F. Air-Entraining Admixture: ASTM C260.

G. Chemical Admixtures: ASTM C494.

H. Vapor Barrier: ASTM D4397, 0.25 mm (10 mil).

I. Reinforcing Steel: ASTM A615 or ASTM A996, deformed. See structural drawings for grade.

J. Expansion Joint Filler: ASTM D1751.

K. Sheet Materials for Curing Concrete: ASTM C171.

L. Abrasive Aggregates: Aluminum oxide grains or emery grits.

M. Liquid Densifier/Sealer: 100 percent active colorless aqueous siliconate solution.

N. Grout, Non-Shrinking: Premixed ferrous or non-ferrous, mixed and applied in accordance with manufacturer's recommendations. Grout shall show no settlement or vertical drying shrinkage at 3 days or thereafter based on initial measurement made at time of placement, and produce a compressive strength of at least 18mpa (2500 psi) at 3 days and 35mpa (5000 psi) at 28 days.

O. Vapor Barrier under slab: ASTM E 1745, Class A, 15 mils thick, Permeance as tested before and after mandatory conditioning (ASTM E 1745 Section 7.1 and sub-paragraphs 7.1.1 – 7.1.5): less than 0.01 grains/($ft^2 \cdot hr \cdot inHg$).

1. Acceptable Products

a. 15 mil Stegowrap Vapor Barrier, Stego Industries LLC

b. Reef Industries, VaporGuard

c. Reflex Super, Monarflex USA

d. Vapor Block VB 15, Raven Industries.

e. Or equal

P. Waterstops: Flexible PVC type, factory-installed metal eyelets for embedding in concrete to prevent passage of fluids through joints, factory-fabricated corners, intersections and directional changes. Flat serrated or dumbbell without center bulb (with center bulb for expansion joint) for contraction joints, 6 inches, 1/4 inch thick, unless noted otherwise on drawings. By Greenstreak, Inc. St. Louis, Missouri, BoMetals Inc. Powder Springs, GA or equal.

2.3 CONCRETE MIXES:

A. Design of concrete mixes using materials specified shall be the responsibility of the Contractor as set forth under Option C of ASTM C94.

B. Compressive strength at 28 days shall be not less than 25mpa (3000 psi) or as noted in contract drawings, whichever is greater.

C. Establish strength of concrete by testing prior to beginning concreting operation. Test consists of average of three cylinders made and cured in accordance with ASTM C192 and tested in accordance with ASTM C39.

D. Maximum slump for vibrated concrete is 100 mm (4 inches) tested in accordance with ASTM C143.

E. Cement and water factor (See Table I):

TABLE I - CEMENT AND WATER FACTORS FOR CONCRETE

Concrete: Strength	Non-Air-Entrained		Air-Entrained	
Min. 28 Day Comp. Str. MPa (psi)	Min. Cement kg/m^3 (lbs/c. yd)	Max. Water Cement Ratio	Min. Cement kg/m^3 (lbs/c. yd)	Max. Water Cement Ratio
35 (5000)[1,3]	375 (630)	0.45	385 (650)	0.40
30 (4000)[1,3]	325 (550)	0.55	340 (570)	0.50
25 (3000)[1,3]	280 (470)	0.65	290 (490)	0.55
25 (3000)[1,2]	300 (500)	*	310 (520)	*

1. If trial mixes are used, the proposed mix design shall achieve a compressive strength 8.3 MPa (1200 psi) in excess of f'c. For concrete strengths above 35 Mpa (5000 psi), the proposed mix design shall achieve a compressive strength 9.7 MPa (1400 psi) in excess of f’c.

2. Lightweight Structural Concrete. Pump mixes may require higher cement values.
3. For concrete exposed to high sulfate content soils maximum water cement ratio is 0.44.

* Determined by Laboratory in accordance with ACI 211.1 for normal concrete or ACI 211.2 for lightweight structural concrete.

F. Air-entrainment is required for all exterior concrete and as required for Section 32 05 23, CEMENT AND CONCRETE FOR EXTERIOR IMPROVEMENTS. Air content shall conform with the following tables:

TABLE I - TOTAL AIR CONTENT
FOR VARIOUS SIZES OF COARSE AGGREGATES (NORMAL CONCRETE)

Nominal Maximum Size of Coarse Aggregate	Total Air Content Percentage by Volume
10 mm (3/8 in)	6 to 10
13 mm (1/2 in)	5 to 9
19 mm (3/4 in)	4 to 8
25 mm (1 in)	3 1/2 to 6 1/2
40 mm (1 1/2 in)	3 to 6

TABLE II TOTAL AIR CONTENT
AIR CONTENT OF LIGHTWEIGHT STRUCTURAL CONCRETE

Nominal Maximum size of Total Air Content	Coarse Aggregate, mm’s (Inches) Percentage by Volume
Greater than 10 mm (3/8 in) 4 to 8	10 mm (3/8 in) or less 5 to 9

G. The use of Portland cement replacement with fly ash is permitted to a maximum 15% of total cementitious materials.

2.4 BATCHING & MIXING:

A. Store, batch, and mix materials as specified in ASTM C94.
1. Job-Mixed: Concrete mixed at job site shall be mixed in a batch mixer in manner specified for stationary mixers in ASTM C94.
2. Ready-Mixed: Ready-mixed concrete comply with ASTM C94, except use of non-agitating equipment for transporting concrete to the site will not be permitted. With each load of concrete delivered to project, ready-mixed concrete producer shall furnish, in duplicate, certification as required by ASTM C94.

3. Mixing structural lightweight concrete: Charge mixer with 2/3 of total mixing water and all of the aggregate. Mix ingredients for not less than 30 seconds in a stationary mixer or not less than 10 revolutions at mixing speed in a truck mixer. Add remaining mixing water and other ingredients and continue mixing. Above procedure may be modified as recommended by aggregate producer.

PART 3 - EXECUTION

3.1 FORMWORK:

A. Installation conform to ACI 347. Sufficiently tight to hold concrete without leakage, sufficiently braced to withstand vibration of concrete, and to carry, without appreciable deflection, all dead and live loads to which they may be subjected.

B. Treating and Wetting: Treat or wet contact forms as follows:
   1. Coat plywood and board forms with non-staining form sealer. In hot weather cool forms by wetting with cool water just before concrete is placed.
   2. Clean and coat removable metal forms with light form oil before reinforcement is placed. In hot weather cool metal forms by thoroughly wetting with water just before placing concrete.
   3. Use sealer on reused plywood forms as specified for new material.

C. Inserts, sleeves, and similar items: Flashing reglets, masonry ties, anchors, inserts, wires, hangers, sleeves, boxes for floor hinges and other items specified as furnished under this and other sections of specifications and required to be in their final position at time concrete is placed shall be properly located, accurately positioned and built into construction, and maintained securely in place.

D. Construction Tolerances:
   1. Contractor is responsible for setting and maintaining concrete formwork to assure erection of completed work within tolerances specified to accommodate installation or other rough and finish materials. Remedial work necessary for correcting excessive tolerances is the responsibility of the Contractor. Erected work that exceeds specified tolerance limits shall be remedied or removed and replaced, at no additional cost to the Government.
   2. Permissible surface irregularities for various classes of materials are defined as "finishes" in specification sections covering individual materials. They are to be distinguished from tolerances

specified which are applicable to surface irregularities of structural elements.

3.2 REINFORCEMENT:

A. Details of concrete reinforcement, unless otherwise shown, in accordance with ACI 318 and ACI SP-66. Support and securely tie reinforcing steel to prevent displacement during placing of concrete.

3.3 VAPOR BARRIER:

A. Except where membrane waterproofing is required, place interior concrete slabs on a continuous vapor barrier.

B. Place 100 mm (4 inches) of fine granular fill over the vapor barrier to act as a blotter for concrete slab.

C. Lap joints 150 mm (6 inches) and seal with a compatible pressure-sensitive tape.

D. Patch punctures and tears.

3.4 PLACING CONCRETE:

A. Remove water from excavations before concrete is placed. Remove hardened concrete, debris and other foreign materials from interior of forms, and from inside of mixing and conveying equipment. Obtain approval of Resident Engineer before placing concrete. Provide screeds at required elevations for concrete slabs.

B. Before placing new concrete on or against concrete which has set, existing surfaces shall be roughened and cleaned free from all laitance, foreign matter, and loose particles.

C. Convey concrete from mixer to final place of deposit by method which will prevent segregation or loss of ingredients. Do not deposit in work concrete that has attained its initial set or has contained its water or cement more than 1 1/2 hours. Do not allow concrete to drop freely more than 1500 mm (5 feet) in unexposed work nor more than 900 mm (3 feet) in exposed work. Place and consolidate concrete in horizontal layers not exceeding 300 mm (12 inches) in thickness. Consolidate concrete by spading, rodding, and mechanical vibrator. Do not secure vibrator to forms or reinforcement. Vibration shall be carried on continuously with placing of concrete.

D. Hot weather placing of concrete: Follow recommendations of ACI 305R to prevent problems in the manufacturing, placing, and curing of concrete that can adversely affect the properties and serviceability of the hardened concrete.

E. Cold weather placing of concrete: Follow recommendations of ACI 306R, to prevent freezing of thin sections less than 300 mm (12 inches) and to permit concrete to gain strength properly, except that use of calcium chloride shall not be permitted without written approval from Resident Engineer.

3.5 PROTECTION AND CURING:

A. Protect exposed surfaces of concrete from premature drying, wash by rain or running water, wind, mechanical injury, and excessively hot or cold temperature. Curing shall be performed in accordance with 305R-10: Hot Weather Concreting, 306R-10: Cold Weather Concreting and 308R-01(R2008): Standard Practice for Curing Concrete. Note that curing compounds are not allowed. Curing method shall be subject to approval by the Resident Engineer.

3.6 FORM REMOVAL:

A. Forms remain in place until concrete has a sufficient strength to carry its own weight and loads supported. Removal of forms at any time is the Contractor's sole responsibility.

3.7 SURFACE PREPARATION:

A. Immediately after forms have been removed and work has been examined and approved by Resident Engineer, remove loose materials, and patch all stone pockets, surface honeycomb, or similar deficiencies with cement mortar made with 1 part portland cement and 2 to 3 parts sand.

3.8 FINISHES:

A. Vertical and Overhead Surface Finishes:

1. Unfinished Areas: Vertical and overhead concrete surfaces exposed in unfinished areas, above suspended ceilings in manholes, and other unfinished areas exposed or concealed will not require additional finishing.
2. Interior and Exterior Exposed Areas (to be painted): Fins, burrs and similar projections on surface shall be knocked off flush by mechanical means approved by Resident Engineer and rubbed lightly with a fine abrasive stone or hone. Use an ample amount of water during rubbing without working up a lather of mortar or changing texture of concrete.
3. Interior and Exterior Exposed Areas (finished): Finished areas, unless otherwise shown, shall be given a grout finish of uniform color and shall have a smooth finish treated as follows:

a. After concrete has hardened and laitance, fins and burrs have been removed, scrub concrete with wire brushes. Clean stained concrete surfaces by use of a hone or stone.
b. Apply grout composed of 1 part portland cement and 1 part clean, fine sand (smaller than 600 micro-m (No. 30) sieve). Work grout into surface of concrete with cork floats or fiber brushes until all pits and honeycomb are filled.
c. After grout has hardened, but still plastic, remove surplus grout with a sponge rubber float and by rubbing with clean burlap.
d. In hot, dry weather use a fog spray to keep grout wet during setting period. Complete finish for any area in same day. Confine limits of finished areas to natural breaks in wall surface. Do not leave grout on concrete surface overnight.

B. Slab Finishes:

1. Scratch Finish: Slab surfaces to receive a bonded applied cementitious application shall all be thoroughly raked or wire broomed after partial setting (within 2 hours after placing) to roughen surface to insure a permanent bond between base slab and applied cementitious materials.
2. Floating: Allow water brought to surface by float used for rough finishing to evaporate before surface is again floated or troweled. Do not sprinkle dry cement on surface to absorb water.
3. Float Finish: Ramps, stair treads, and platforms, both interior and exterior, equipment pads, and slabs to receive non-cementitious materials, except as specified, shall be screened and floated to a smooth dense finish. After first floating, while surface is still soft, surfaces shall be checked for alignment using a straightedge or template. Correct high spots by cutting down with a trowel or similar tool and correct low spots by filling in with material of same composition as floor finish. Remove any surface projections on floated finish by rubbing or dry grinding. Refloat the slab to a uniform sandy texture.
4. Steel Trowel Finish: Applied toppings, concrete surfaces to receive resilient floor covering or carpet, future floor roof and all monolithic concrete floor slabs exposed in finished work and for which no other finish is shown or specified shall be steel troweled. Final steel troweling to secure a smooth, dense surface shall be delayed as long as possible, generally when the surface can no

longer be dented with finger. During final troweling, tilt steel trowel at a slight angle and exert heavy pressure on trowel to compact cement paste and form a dense, smooth surface. Finished surface shall be free of trowel marks, uniform in texture and appearance.

5. Broom Finish: Finish all exterior slabs, ramps, and stair treads with a bristle brush moistened with clear water after the surfaces have been floated.
6. Finished slab flatness (FF) and levelness (FL) values comply with the following minimum requirements:

Slab on grade & Shored suspended slabs		Unshored suspended slabs	
Specified overall value	F_F 25/F_L 20	Specified overall value	F_F 25
Minimum local value	F_F 17/F_L 15	Minimum local value	F_F 17

3.9 SURFACE TREATMENTS:

A. Surface treatments shall be mixed and applied in accordance with manufacturer's printed instructions.

B. Liquid Densifier/Sealer: Use on all exposed concrete floors and concrete floors to receive carpeting except those specified to receive non-slip finish.

C. Non-Slip Finish: Except where safety nosing and tread coverings are shown, apply non-slip abrasive aggregate to treads and platforms of all concrete steps and stairs, and to surfaces of exterior concrete ramps and platforms. Aggregate shall be broadcast uniformly over concrete surface. Trowel concrete surface to smooth dense finish. After curing, rub the treated surface with abrasive brick and water sufficiently to slightly expose abrasive aggregate.

- - - E N D - - -

SECTION 05 12 00
STRUCTURAL STEEL FRAMING

PART 1 - GENERAL

1.1 DESCRIPTION:

This section specifies structural steel shown and classified by Section 2, Code of Standard Practice for Steel Buildings and Bridges.

1.2 RELATED WORK:

A. Materials testing and inspection during construction: Section 01 45 29, TESTING LABORATORY SERVICES.

B. Painting: Section 09 91 00, PAINTING.

C. Composite Steel Deck: Section 05 36 00, COMPOSITE METAL DECKING.

D. Fireproofing: Section 07 81 00, APPLIED FIREPROOFING.

1.3 QUALITY ASSURANCE:

A. Fabricator and erector shall maintain a program of quality assurance in conformance with Section 8, Code of Standard Practice for Steel Buildings and Bridges. Quality Assurance Plan shall also be in conformance with Appendix Q of AISC 341 for the Seismic Load Resisting System. Work shall be performed by a fabricator certified under the AISC Quality Certification Program and an erector certified under the AISC Erector Certification Program. Fabricators and/or Erectors not certified under the AISC Certification Programs shall demonstrate equivalent quality control processes and procedures to the satisfaction of the Resident Engineer.

B. Before authorizing the commencement of steel erection, the controlling contractor shall ensure that the steel erector is provided with the written notification required by 29 CFR 1926.752. Provide copy of this notification to the Resident Engineer.

C. Additional quality assurance requirements for members and connections of the Seismic Load Resisting System (SLRS) shall be made in accordance with the requirements of AISC 341 and AWS D1.8.

1.4 TOLERANCES:

Fabrication tolerances for structural steel shall be held within limits established by ASTM A6, by Section 7, Code of Standard Practice for Buildings and Bridges, and by Standard Mill Practice - General Information except as follows:

A. Elevation tolerance for column splice points at time member is erected is 10 mm (3/8 inch).

B. Elevation tolerance for top surface of steel beams and girders at connections to columns at time floor is erected is 13 mm (1/2 inch).

C. Elevation tolerance for closure plates at the building perimeter and at slab openings prior to concrete placement is 6 mm (1/4 inch).

D. For architecturally exposed structural steel (AESS), comply with Section 10 of AISC Code of Standard Practice for tolerances and finishes.

1.5 REGULATORY REQUIREMENTS:

A. AISC: Specification for Structural Steel Buildings.

B. AISC: Code of Standard Practice for Steel Buildings and Bridges, modified as follows:

1. Section 3. Design Drawings and Specifications, Paragraph 3.3 Discrepancies, Delete the paragraph: “When discrepancies exist between the Design Drawings and Specifications, the Design Drawings shall govern…”

2. Section 4 – Approval, Paragraph 4.4.1; Delete subparagraph (b) “ Confirmation that the Owner’s Designated Representative for Design has reviewed and approved the Connection details shown on the Shop and Erection Drawings…”

C. AISC: Seismic Provisions for Structural Steel Buildings.

1.6 SUBMITTALS:

A. Submit in accordance with Section 01 33 23, SHOP DRAWINGS, PRODUCT DATA, AND SAMPLES.

B. Shop and Erection Drawings: Include complete details, schedules, procedures and diagrams for fabrication and assembly of structural steel members. Provide all dimensional and geometric information, grade of steel, shop surface treatments and shop connections. Shop drawings shall not be reproductions of the Contract Drawings. Include details of cuts, connections, camber, holes, and other pertinent data. Indicate welds by standard AWS symbols, and show size, length, and type of each weld. Clearly distinguish between shop and field welds. Provide setting drawings, templates, and directions for installation of anchor bolts and other anchorage. Indicate profiles, sizes, spacing, lengths and locations of structural members, indicating stiffener and continuity plates, bolts, fasteners, welds and attachments. Indicate where backing bars are to be removed and locations where weld tabs are to be removed.

C. Certificates(all to be provided in English):

1. Structural steel.
2. Steel for all connections.
3. Welding materials.
4. Shop coat primer paint.
5. Submittals required for all items noted in General Notes sheet SS001.

D. Test Reports:
1. Welders' qualifying tests.

E. Record Surveys.

F. Review of submittals and shop drawings covers only the general scheme and character of the details. Such review does not relieve the Contractor from responsibility for executing the work in accordance with the contract documents.

1.7 APPLICABLE PUBLICATIONS:

A. Publications listed below form a part of this specification to extent referenced. Publications are referenced in text by basic designation only.

B. American Institute of Steel Construction (AISC):
1. Specification for Structural Steel Buildings, 2005, (AISC 360-05).
2. Code of Standard Practice for Steel Buildings and Bridges (March 2005) , (AISC 303-05).
3. Seismic Provisions for Structural Steel Buildings, Including Supplement No. 1, 2005 (AISC 341-05).

C. American National Standards Institute (ANSI):
B18.22.1-98.....Plain Washers
B18.22M-00.....Metric Plain Washers
B18.23.1-98.....Beveled Washers

D. American Society for Testing and Materials (ASTM):
A6/A6M-04a.....Standard Specification for General Requirements for Rolled Structural Steel Bars, Plates, Shapes, and Sheet Piling
A36/A36M-04.....Standard Specification for Carbon Structural Steel
A53/A53M-02.....Standard Specification for Pipe, Steel, Black and Hot-Dipped, Zinc-Coated Welded and Seamless
A123/A123M-02.....Standard Specification for Zinc (Hot-Dip Galvanized) Coatings on Iron and Steel Products

A108/A108M-07.....Standard Specification for Steel Bar, Carbon and Alloyed, Cold-Finish

A242/A242M-04.....Standard Specification for High-Strength Low-Alloy Structural Steel

A283/A283M-03.....Standard Specification for Low and Intermediate Tensile Strength Carbon Steel Plates

A307-03.....Standard Specification for Carbon Steel Bolts and Studs, 60,000 psi Tensile Strength

A325-04.....Standard Specification for Structural Bolts, Steel, Heat Treated, 120/105 ksi Minimum Tensile Strength

A490-04.....Standard Specification for Heat-Treated Steel Structural Bolts 150 ksi Minimum Tensile Strength

A500-03a.....Standard Specification for Cold Formed Welded and Seamless Carbon Steel Structural Tubing in Rounds and Shapes

A501-01.....Standard Specification for Hot-Formed Welded and Seamless Carbon Steel Structural Tubing

A563/563M-04a.....Standard Specification for Carbon and Alloy Steel Nuts

A572/A572M-04.....Standard Specification for High-Strength Low-Alloy Columbium-Vanadium Structural Steel

A780-06.....Standard Practice for Repair of Damaged and Uncoated Areas of Hot-Dip Galvanized Coatings

A992/A992M-04.....Standard Specification for Structural Steel Shapes

C1107-05.....Standard Specification for Packaged Dry, Hydraulic-Cement Grout (Nonshrink)

F436-04.....Standard Specification for Hardened Steel Washers

F844-04e1.....Standard Specification for Washers, Steel, Plan (Flat), Unhardened for General Use

F1554-04.....Standard Specification for Anchor Bolts, Steel, 36,55 and 105 ksi Yield Strength

E. American Welding Society (AWS):

D1.1-04.....Structural Welding Code-Steel

D1.8/D1.8M-05.....Structural Welding Code – Seismic Supplement

C4.1-G.....Oxygen Cutting Surface Roughness Gauge
C4.1-WC.....Criteria for Describing Oxygen-Cut Surfaces

F. Research Council on Structural Connections (RCSC) of The Engineering Foundation, 2004:
Specification for Structural Joints Using ASTM A325 or A490 Bolts

G. Military Specifications (Mil. Spec.):
MIL-P-21035.....Paint, High Zinc Dust Content, Galvanizing, Repair

H. Occupational Safety and Health Administration (OSHA):
29 CFR Part 1926-2001...Safety Standards for Steel Erection

1.8 DEFINITIONS:

A. Seismic Load Resisting System (SLRS) – assembly of structural elements that resist seismic forces including columns, beams, braces, collectors, shear walls, and the interconnections between the elements. The SLRS does not include elements that provide out-of-plane bracing to components of the SLRS nor components designed to resist gravity loads only.

B. Demand Critical Welds (DC)– structural welds identified on the drawings applicable to the designated SLRS. All welds that are part of the SLRS are demand critical welds unless specifically indicated otherwise.

C. Protected Zones – portions of the RBS beams in the Moment Resisting Frames of the SLRS from the face of the column to six inches beyond the end of the RBS section cut farthest from the face of the column.

D. Architecturally Exposed Structural Steel (AESS) – applies to members specifically designated by the Contract Documents.

E. SYSTEM DESCRIPTION – The Seismic Load Resisting System (SLRS) is composed of concrete diaphragms on metal deck, including Special Moment Resisting Frames (SMRFs). The SLRS is essentially complete when the concrete floor slabs have attained design strength and elements of the SMRFs have been installed and connections are complete.

PART 2 - PRODUCTS

2.1 MATERIALS:

A. Structural Steel: ASTM A36, A572, Grade 50, A992.

B. Structural Tubing: ASTM A500, Grade B.

C. Bolts, Nuts and Washers:

1. High-strength bolts, including nuts and washers: ASTM A325.
2. Bolts and nuts, other than high-strength: ASTM A307, Grade A.

3. Plain washers, other than those in contact with high-strength bolt heads and nuts: ANSI Standard B18.22.1.

D. Zinc Coating: ASTM A123.

E. Galvanizing Repair Paint: Mil. Spec. MIL-P-21035.

F. Anchor Rods: ASTM A1554, Grade 55, with matching ASTM A563 nuts and ASTM F436 Type 1 washers unless noted in drawings for specific locations.

G. Shear Connectors (Automatic End Welded Studs): Headed stud type, ASTM A 108, Grade 1015 through 1020, cold finished low-carbon steel, minimum tensile strength of 60,000 psi; sizes and numbers as indicated, and dimensions complying with AISC Specifications.

H. Welding materials: AWS D1.1; type required for materials being welded. Electrodes to be low hydrogen E7XTX, E7XTXX or E70XXX as applicable. Welds that are part of the SLRS meet CVN toughness requirements in accordance with Section 7.3a of AISC 341. Welds designated as Demand Critical (DC) on the drawings shall also meet the additional requirements of Section 7.3b of AISC 341.

PART 3 - EXECUTION

3.1 CONNECTIONS (SHOP AND FIELD):

A. Welding: Welding in accordance with AWS D1.1. Welds shall be made only by welders and welding operators who have been previously qualified by tests as prescribed in AWS D1.1 to perform type of work required.

B. High-Strength Bolts: High-strength bolts tightened to a bolt tension not less than proof load given in Specification for Structural Joints Using ASTM A325 or A490 Bolts. Tightening done with properly calibrated wrenches, by turn-of-nut method or by use of direct tension indicators (bolts or washers). Tighten bolts in connections identified as slip-critical using Direct Tension Indicators or the turn-of-the-nut method. Twist-off torque bolts are not an acceptable alternate fastener for slip critical connections.

C. For the Seismic Load Resisting System (SLRS), additional welding and bolting requirements are to be followed as required in AWS D1.8 Seismic Supplement and AISC 341 – Seismic Provisions, and these provisions.

3.2 FABRICATION AND QUALITY CONTROL:

A. Fabrication and Quality Control in accordance with Chapter M of AISC 360.

B. At beams supporting metal deck with concrete fill, space shear connectors at 12 inches on center, unless otherwise noted.
C. Provide camber for beams and girders as noted on drawings. Where no camber is noted, provide natural camber up, except at cantilevers.
D. Coordinate all Fabrication and QC activities with Quality Assurance activities to be performed by the Testing Laboratory identified in Section 01410 of this Specification. Provide Testing Laboratory personnel with schedule, access, and documentation needed to ensure that testing activities can be performed without undue delay to the work.
E. Field cutting or other alteration of structural steel is not allowed without prior approval of the Resident Engineer.
F. Repair galvanized steel in accordance with ASTM A 780.
G. Grout solidly between steel base and end plates and concrete bearing surfaces, complying with manufacturer’s instructions for non-shrink grout. Trowel grouted surfaces smooth, splaying neatly to 45 degrees.
H. Welding Procedure Specification (WPS) written for each weld used on the project before the start of work. Include all information required by AWS D1.1 and the Sample Welding Form given in the Annex to AWS D1.1, including the power source and for demand critical welds, electrode manufacturer and trade name. Record the name of the individuals responsible for the suitability of the WPS on the WPS. Written procedure for back gouging, grinding, re-welding and the application of the reinforcing fillets as required for the completed weld.
I. Procedure Qualification Records (PQR) for WPS’s that are not pre-qualified per AWS D1.1 prior to the start of work. Submit a PQR for each weld made up of a combination of different welds and/or filler metals, even if those welds are individually qualified or prequalified.
J. Distortion Control Program –specify welding sequence requirements for connections between beams and columns. Include the sequence of flange and web welding and bolting to maintain alignment of structural steel members where applicable.
K. Contractor is solely responsible for the quality of the work.
L. Shear connector welding: AWS D1.1.
   1. Do not shop weld studs to top flanges of floor beams. Field install studs after metal decking surface has been installed.

2. Weld studs with automatically timed stud welding equipment connected to suitable source of direct current electrode negative power. Calibrate voltage, current, time, and gun settings for optimal welding based on manufacturer’s recommendations.

3.3 SHOP PAINTING:

A. General: Shop paint steel with primer in accordance with Section 6, Code of Standard Practice for Steel Buildings and Bridges.

B. Shop paint for steel surfaces is specified in Section 09 91 00, PAINTING.

C. Do not apply paint to following:
   1. Surfaces within 50 mm (2 inches) of joints to be welded in field.
   2. Surfaces which will be encased in concrete.
   3. Surfaces which will receive sprayed on fireproofing.
   4. Top flange of members which will have shear connector studs applied.

D. Zinc Coated (Hot Dip Galvanized) per ASTM A123 (after fabrication): Touch-up after erection: Clean and wire brush any abraded and other spots worn through zinc coating, including threaded portions of bolts and welds and touch-up with galvanizing repair paint.

E. Galvanize all exterior shelf angles, lintels, and connection items that support masonry and other members called for on the Drawings.

F. AESS members: Refer to Division 9 to ensure primer is compatible with specified finish paint.

3.4 ERECTION:

A. General: Erection in accordance with Section 7, Code of Standard Practice for Steel Buildings and Bridges and Chapter M of AISC 360.

B. Temporary Supports: Temporary support of structural steel frames during erection in accordance with Section 7, Code of Standard Practice for Steel Buildings and Bridges.

C. Non-fusible backing: Nonfusible backing materials, including ceramic and copper: permitted only with satisfactory welder qualification testing performed using the type of backing proposed for use, using the test plate shown in AWS D1.1-98, Figure 4.21, except that groove dimensions shall be as provided in the WPS and PQR. Should the joint include welding a beam flange to a column flange through an access hole, perform Supplementary Welder Qualification Test of Appendix B using the type of proposed backing material. For nonfusible weld tabs and short segments of nonfusible backing bars used at the ends of welds between shear tabs and column faces, or at the ends of continuity plate

welds, special welding personnel and welding procedure qualification testing is not required. The welder shall be trained in the proper welding techniques for using such nonfusible weld tabs and backing bars prior to performing such welding on the project.

3.5 FIELD PAINTING:

A. After erection, touch-up steel surfaces specified to be shop painted. After welding is completed, clean and prime areas not painted due to field welding.

B. Finish painting of steel surfaces is specified in Section 09 91 00, PAINTING.

3.6 ADDITIONAL REQUIREMENTS FOR FABRICATION AND ERECTION OF MEMBERS AND CONNECTIONS OF THE SEISMIC LOAD RESISTING SYSTEM (SLRS)

A. Members and connections of the SLRS (as noted on the drawings) shall meet additional fabrication and erection requirements for both welding and bolting as specified in the following Sections of AISC 341 (and AISC 358 where noted):

1. 5.2. - Shop Drawings
2. 5.3. - Erection Drawings
3. 6.1. - Material Specifications
4. 6.3. - Heavy Section CVN Requirements
5. 7.2. - Bolted Joints
6. 7.3. - Welded Joints (including all subsections)
7. 7.4. - Protected Zone
8. 7.5. - Continuity Plates and Stiffeners
9. W2.2. - Shop Drawings
10. W2.3. - Erection Drawings
11. W5. - Additional Welding Provisions (including all subsections)
12. W6. - Additional Welding Provisions for Demand Critical Welds Only (including all subsections)

3.7 ADDITIONAL REQUIREMENTS FOR QUALITY CONTROL (QC) OF MEMBERS AND CONNECTIONS OF THE SEISMIC LOAD RESISTING SYSTEM (SLRS)

A. Steel fabrication shall be in compliance with AISC 341, Appendix Q. Members and connections of the SLRS shall meet additional quality control tasks and documentation for both welding and bolting as specified in the following Sections of AISC 341:

B. Appendix Q, Section Q3. - Contractor Documents

C. Appendix Q, Section Q5. - Inspection Points and Frequencies, all tasks noted as “QC” (including all subsections)

D. W3.1 - QC Welding Inspectors

E. Holes and Attachments: No holes may be drilled or punched in either flange of the beam within the length of the Protected Zone. Shear studs and mechanical deck fasteners to the RBS beams flange within the length of the Protected Zone are prohibited. Spot welds for the attachment of metal decking are permitted. The Contractor shall take adequate measures to ensure that other trades do not cause discontinuities in the Protected Zones (as defined in Section 7.4 of AISC 341) through the entire duration of the construction of the project.

3.8 PRE-FABRICATION/PRE-ERECTION CONFERENCE:

PRIOR TO FABRICATION AND FOLLOWING WPS APPROVALS, CONVENE A PRE-CONSTRUCTION MEETING, OR SERIES OF MEETINGS TO REVIEW FABRICATION AND ERECTION METHODS, SUBMITTALS, SEQUENCING, AND TESTING AND INSPECTION AS REQUIRED. AT LEAST ONE SUCH MEETING SHALL BE HELD PRIOR TO THE START OF BOTH FABRICATION AND ERECTION. REPRESENTATIVES OF CONTRACTOR’S FABRICATION AND ERECTION PERSONNEL, CONTRACTOR’S QC PERSONNEL, TESTING LABORATORY PERSONNEL, RESIDENT ENGINEER, MEMBERS OF THE DESIGN TEAM AND ALL OTHER INTERESTED PARTIES ARE TO ATTEND THESE MEETINGS.

3.9 SURVEY:

Upon completion of finish bolting or welding on any part of the work, and prior to start of work by other trades that may be supported, attached, or applied to the structural steel work, submit a certified report of survey to Resident Engineer for approval. Reports shall be prepared by Registered Land Surveyor or Registered Civil Engineer as specified in Section 01 00 00, GENERAL REQUIREMENTS. Report shall specify that location of structural steel is acceptable for plumbness, level and alignment within specified tolerances specified in the AISC Code of Standard Practice and the requirements of this Section.

- - - E N D - - -

SECTION 05 36 00
COMPOSITE METAL DECKING

PART 1 – GENERAL

1.1 DESCRIPTION:

A. This section specifies material and services required for installation of composite steel decking including shear connector studs and miscellaneous closures required to prepare deck for concrete placement as shown and specified.

1.2 RELATED WORK:

A. Materials testing and inspection during construction: Section 01 45 29, TESTING LABORATORY SERVICES.

1.3 DESIGN REQUIREMENTS:

A. Design steel decking in accordance with American Iron And Steel Institute publication "Specifications for the Design of Cold Formed Steel Structural Members", except as otherwise shown or specified.

B. Design all elements with the latest published version of applicable codes.

1.4 SUBMITTALS:

A. Submit in accordance with Section 01 33 23, SHOP DRAWINGS, PRODUCT DATA, AND SAMPLES.

B. Shop Drawings: Shop and erection drawings showing decking unit layout, connections to supporting members, and information necessary to complete the installation as shown and specified, including supplementary framing, cant strips, cut openings, special jointing or other accessories. Show welding, side lap, closure, deck reinforcing and closure reinforcing details. Show openings required for work of other trades, including openings not shown on structural drawings. Indicate where temporary shoring is required to satisfy design criteria.

C. Manufacturer's Literature and Data: Showing steel decking section properties and specifying structural characteristics as specified herein.

D. Manufacturer's written recommendations for:

1. Shape of decking section to be used.
2. Cleaning of steel decking prior to concrete placement.

E. Test Report - Establishing structural characteristics of composite concrete and steel decking system.

F. Test Report - Stud base qualification.

G. Welding power setting recommendation by shear stud manufacturer.

H. Shear Stud Layouts: Submit drawings showing the number, pattern, spacing and configuration of the shear studs for each beam and girder.

I. Certification: For each type and gauge of metal deck supporting concrete slab or fill, furnish certification of the specified fire ratings. Certify that the units supplied are U.L. listed as a “Steel Floor and Form Unit”.

1.5 QUALITY ASSURANCE:

A. Underwriters’ Label: Provide metal floor deck units listed in Underwriters’ Laboratories “Fire Resistance Directory”, with each deck unit bearing the UL label and marking for specific system detailed.

1.6 APPLICABLE PUBLICATIONS:

A. Publications listed below form a part of this specification to extent referenced. Publications are referenced in text by basic designation only. Refer to the latest edition of all referenced Standards and codes.

B. American Iron and Steel Institute (AISI):
Specification and Commentary for the Design of Cold-Formed Steel Structural Members (Latest Edition).

C. American Society of Testing and Materials (ASTM):
A36/A36M.....Standard Specification for Carbon Structural Steel
A108.....Standard Specification for Steel Bars, Carbon, Cold Finished, Standard Quality
A653/A653M.....Standard Specification for Steel Sheet, Zinc-Coated (Galvanized) or Zinc-Iron Alloy-Coated (Galvanized) by the Hot-Dip Process

D. American Institute of Steel Construction (AISC):
1. Specification for Structural Steel Buildings (Latest Edition)

E. American Welding Society (AWS):
D1.1.....Structural Welding Code - Steel
D1.3.....Structural Welding Code - Sheet Steel

F. Military Specifications (Mil. Spec.):
MIL-P-21035B.....Paint, High Zinc Dust Content, Galvanizing Repair

PART 2 - PRODUCTS

2.1 MATERIALS:

A. Steel Decking and all Flashings: ASTM A653, Structural Quality suitable for shear stud weld-through techniques.

B. Galvanizing: ASTM A653, G60.

C. Shear connector studs: ASTM A108, Grades 1015-1020, yield 350 Mpa (50,000 psi) minimum, tensile strength - 400 Mpa (60,000 psi) minimum, reduction of area 50 percent minimum. Studs of uniform diameter; heads shall be concentric and normal to shaft; stud, after welding free from any substance or defect which would interfere with its function as a shear connector. Studs shall not be painted or galvanized. Size of studs shall be as shown on drawings. Studs manufactured by a company normally engaged in the manufacturer of shear studs and can furnish equipment suitable for weld-through installation of shear studs.

D. Galvanizing Repair Paint: Mil. Spec. MIL-P-21035B.

E. Miscellaneous Steel Shapes: ASTM A36.

F. Welding Electrode: E60XX minimum.

G. Sheet Metal Accessories: ASTM A653, galvanized, unless noted otherwise. Provide accessories of every kind required to complete the installation of metal decking in the system shown. Finish sheet metal items to match deck including, but not limited to, the following items:

1. Metal Cover Plates: For end-abutting deck units, to close gaps at changes in deck direction, columns, walls and openings. Same quality as deck units but not less than 1.3 mm (18 gauge) sheet steel.
2. Continuous sheet metal edging: at openings and concrete slab edges. Same quality as deck units but not less than 1.3 mm (18 gauge) steel. Side and end closures supporting concrete and their attachment to supporting steel shall be designed by the manufacturer to safely support the wet weight of concrete and construction loads. The deflection of cantilever closures shall be limited to 3 mm (1/8 inch) maximum.
3. Metal Closure Strips: For openings between decking and other construction, of not less than 1.3 mm (18 gauge) sheet steel of the same quality as the deck units. Form to the configuration required to provide tight-fitting closures at open ends of flutes and sides of decking.
4. Seat angles for deck: Where a beam does not frame into a column.

2.2 REQUIREMENTS:

A. Steel decking depth, gage, and section properties to be as shown in drawings. Provide edges of deck with vertical interlocking male and female lip providing for a positive mechanical connection.

B. Fabricate deck units with integral embossments to provide mechanical bond with concrete slab. In combination with concrete slab, capable of supporting total design loads on spans shown.

C. Steel decking capable of safely supporting total, normal construction service loads without damage to decking unit.

D. Steel decking units shall include an integral system which provides a simple point of attachment for light duty hanger devices for flexibility for attaching hangers for support of acoustical, lathing, plumbing, heating, air conditioning and electrical items. System shall provide for minimum spacing pattern of 300 mm (12 inches) on centers longitudinally and 600 mm or 900 mm (24 or 36 inches) on centers transversely. Suspension system shall be capable of safely supporting a maximum allowable load of 45 kg (100 pounds) concentrated at any one hanger attachment point. System may consist of fold-down type hanger tabs or a lip hanger.

PART 3 - EXECUTION

3.1 ERECTION:

A. Do not start installation of metal decking until corresponding steel framework has been plumbed, aligned and completed and until temporary shoring, where required, has been installed. Remove any oil, dirt, paint, ice, water and rust from steel surfaces to which metal decking will be welded.

B. Coordinate and cooperate with structural steel erector in locating decking bundles to prevent overloading of structural members.

C. Do not use floor deck units for storage or working platforms until permanently secured. Do not overload deck units once placed. Replace any deck units that become damaged after erection and prior to casting concrete at no cost to the Government.

D. Erect steel deck in accordance with manufacturer's printed instructions.

E. Ship steel deck units to project in standard widths and cut to proper length.

F. Provide steel decking in sufficient lengths to extend over 3 or more spans, except where structural steel layout does not permit.

G. Place steel decking units on supporting steel framework and adjust to final position before being permanently fastening. Bring each unit to proper bearing on supporting beams. Place deck units in straight alignment for entire length of run of flutes and with close registration of flutes of one unit with those of abutting unit. Maximum space between ends of abutting units is 13 mm (1/2 inch). If space exceeds 13 mm (1/2 inch), install closure plates at no additional cost to Government.

H. Ceiling hanger loops, if used, must be flattened or removed to obtain bearing of units on structural steel.

I. Fastening Deck Units:

1. Fasten metal deck units to steel supporting members by not less than 16 mm (5/8 inch) diameter puddle welds or elongated welds of equal strength, spaced not more than 305 mm (12 inches) o.c. with a minimum of two welds per unit at each support. Where two units abut, fasten each unit individually to the supporting steel framework. Welded studs located along beam length can be counted in-lieu of puddle welds if contractor demonstrates to COTR that holding power is sufficient to keep the deck attached to framing prior to, during and following the concrete pour.
2. Tack weld or use self-tapping No. 8 or larger machine screws at 915 mm (3 feet) o.c. for fastening end closures. Only use welds to attach longitudinal end closures.
3. Weld side laps of adjacent floor deck units. Fasten at midspan or 915 mm (3 feet) o.c., whichever is smaller.

J. Welding to conform to AWS D1.3 and done by competent experienced welding mechanics.

K. Areas scarred during erection and welds shall be thoroughly cleaned and touched-up with zinc rich galvanizing repair paint. Paint touch-up is not required for welds or scars that are to be in direct contact with concrete.

L. Provide metal concrete stops at edges of deck as required.

M. Cutting and Fitting:

1. Cut all metal deck units to proper length in the shop prior to shipping.

2. Field cutting by the metal deck erector is restricted to bevel cuts, notching to fit around columns and similar items, and cutting openings that are located and dimensioned on the structural drawings.
3. Other penetrations shown on the approved metal deck shop drawings but not shown on the structural drawings are to be located, cut and reinforced by the trade requiring the opening.
4. Make all cuts neat and trim using a metal saw, drill or punchout device; cutting with torches is expressly prohibited.
5. Do not make any cuts in the metal deck that are not shown on the approved metal deck drawings. If an additional opening not shown on the approved shop drawings is required, submit a sketch, to scale, locating the required new opening and any other openings and supports in the immediate area. Do not cut the opening until the sketch has been reviewed and accepted by the Resident Engineer. Provide any additional reinforcing or framing required for the opening at no cost to the Government. Failure to comply with these requirements is cause for rejection of the work and removal and replacement of the affected metal deck.
6. Reinforcement at Openings: Provide additional metal reinforcement and closure pieces as required for strength, continuity of decking and support of other work shown.

N. Installation of shear connector studs through previously installed metal deck to conform to AWS D1.1, Section 7, except all studs will be installed with automatically timed welding equipment and as specified below:
1. Do not place reinforcing steel temperature mesh or other materials and equipment which will interfere with stud installation on steel deck until shear connector studs are installed.
2. Steel deck sheets shall be free of oil, rust, dirt, and paint. Release water in deck’s valley so that it does not become entrapped between deck and beam. Surface to which stud is to be welded shall be clean and dry.
3. Rest metal deck tightly upon top flange of structural member with bottom of deck rib in full contact with top of beam flange.
4. Weld studs only through a single thickness of deck. Place decking so that a butt joint is obtained. Place studs directly over beam web, where one row of studs are required.

5. Ferrules specially developed for the weld-through technique must be used. Ferrules shall be appropriate for size of studs used and be removed after welding.
6. Submit report of successful test program for stud base qualification as required by AWS D1.1, Appendix K.

3.2 CLEANING:

A. Clean deck in accordance with manufacturer's recommendation before concrete placement.

- - - E N D - - -

SECTION 05 40 00
COLD-FORMED METAL FRAMING

PART 1 - GENERAL

1.1 DESCRIPTION:

A. This section specifies materials and services required for installation of cold-formed steel, including tracks and required accessories as shown and specified. This Section includes the following:

1. Exterior non-load-bearing steel stud curtain wall.

2. Interior non-load-bearing steel stud walls.

1.2 RELATED WORK:

A. Structural steel framing: Section 05 12 00, STRUCTURAL STEEL FRAMING.

B. Non-load-bearing metal stud framing assemblies: Section 09 22 16, NON-STRUCTURAL METAL FRAMING.

C. Gypsum board assemblies: Section 09 29 00, GYPSUM BOARD.

1.3 DESIGN REQUIREMENTS:

A. Design steel in accordance with American Iron and Steel Institute Publication "Specification for the Design of Cold-Formed Steel Structural Members", except as otherwise shown or specified.

B. Structural Performance: Engineer, fabricate and erect cold-formed metal framing with the minimum physical and structural properties indicated.

C. Structural Performance: Engineer, fabricate, and erect cold-formed metal framing to withstand design loads within limits and under conditions required.

1. Design Loads: As indicated per 2009 International Building Code (IBC).

2. Design framing systems to withstand design loads without deflections greater than the following:

a. Exterior Load-Bearing Walls: Lateral deflection of 1/600 of the wall height.

b. Interior Load-Bearing Walls: Lateral deflection of 1/360 of the wall height.

c. Exterior Non-load-Bearing Curtain wall: Lateral deflection of 1/600 of the wall height.

3. Design framing systems to provide for movement of framing members without damage or overstressing, sheathing failure, connection failure, undue strain on fasteners and anchors, or other detrimental effects when subject to a maximum ambient temperature change (range) of 67 degrees C (120 degrees F).

4. Design framing system to accommodate deflection of primary building structure and construction tolerances, and to maintain clearances at openings.

5. Design exterior non-load-bearing curtain wall framing to accommodate lateral deflection without regard to contribution of sheathing materials.

6. Engineering Responsibility: Engage a fabricator who assumes undivided responsibility for engineering cold-formed metal framing by employing a qualified professional engineer to prepare design calculations, shop drawings, and other structural data.

1.4 SUBMITTALS:

A. Submit in accordance with Section 01 33 23, SHOP DRAWINGS, PRODUCT DATA, AND SAMPLES.

B. Shop Drawings: Shop and erection drawings showing steel unit layout, connections to supporting members, and information necessary to complete installation as shown and specified.

C. Manufacturer's Literature and Data: Showing steel component sections and specifying structural characteristics.

1.5 APPLICABLE PUBLICATIONS:

A. Publications listed below form a part of this specification to extent referenced. Publications are referenced in text by basic designation only.

B. American Iron and Steel Institute (AISI):

Specification and Commentary for the Design of Cold-Formed Steel Structural Members (1996)

C. American Society of Testing and Materials (ASTM):

A36/A36M(REV. A)-2003...Standard Specifications for Carbon Structural Steel

A123/A123M-2002.....Standard Specifications for Zinc (Hot-Dip Galvanized) Coatings on Iron and Steel Products

A153/A153M-2003.....Standard Specifications for Zinc Coating (Hot-Dip) on Iron and Steel Hardware

A307-2002.....Standard Specifications for Carbon Steel Bolts and Studs

A653/A653M-2003.....Standard Specifications for Steel Sheet, Zinc-Coated (Galvanized) or Zinc-Iron Alloy-Coated (Galvannealed) by the Hot-Dip Process

C955-2003.....Standard Specifications for Load-Bearing (Transverse and Axial) Steel Studs, Runners (Tracks), and Bracing or Bridging for Screw Application of Gypsum Panel Products and Metal Plaster Bases

C1107-2002.....Standard Specifications for Packaged Dry, Hydraulic-Cement Grout (Non-shrink)

E488-96(Reapproved 2003)Standard Test Methods for Strength of Anchors in Concrete and Masonry Elements

E1190-95(Reapproved 2000)Standard Test Methods for Strength of Power-Actuated Fasteners Installed in Structural Members

D. American Welding Society (AWS):

D1.3-(98).....Structural Welding Code-Sheet Steel

E. Military Specifications (Mil. Spec.):

MIL-P-21035B(Reinst. Notice 2) Paint, High Zinc Dust Content, Galvanizing Repair

PART 2 - PRODUCTS

2.1 MATERIALS:

A. Sheet Steel for studs and accessories 18 gage, minimum, unless otherwise noted on drawings: ASTM A653, structural steel, zinc coated G90, with a yield of 340 MPa (50 ksi) minimum.

B. Sheet Steel for studs and accessories 18 gage: ASTM A653, structural steel, zinc coated G90, with a yield of 230 MPa (33 ksi) minimum.

C. Galvanizing Repair Paint: MIL-P-21035B.

D. Nonmetallic, Non-shrink Grout: Premixed, nonmetallic, noncorrosive, nonstaining grout containing selected silica sands, Portland cement, shrinkage-compensating agents, plasticizing and water-reducing agents, complying with ASTM C1107, with fluid consistency and a 30 minute working time.

2.2 WALL FRAMING:

A. Steel Studs: Manufacturer’s standard C-shaped steel studs of web depth indicated, with lipped flanges, and complying with the following:

1. Design Uncoated-Steel Thickness:

   1.52 mm (0.0598 inch)

2. Flange Width:

   (1-5/8 inches)

3. Web: Unpunched.

B. Steel Track: Manufacturer’s standard U-shaped steel track, unpunched, of web depths indicated, with straight flanges, and complying with the following:

1. Design Uncoated-Steel Thickness: Matching steel studs.

2. Flange Width: Manufacturer’s standard deep flange where indicated, standard flange elsewhere.

2.3 FRAMING ACCESSORIES:

A. Fabricate steel framing accessories of the same material and finish used for framing members, with a minimum yield strength of 230 MPa (33 ksi).

B. Provide accessories of manufacturer’s standard thickness and configuration, unless otherwise indicated, as follows:

1. Supplementary framing.

2. Bracing, bridging, and solid blocking.

3. Web stiffeners.

4. Gusset plates.

5. Deflection track and vertical slide clips.

6. Stud kickers and girts.

7. Joist hangers and end closures.

8. Reinforcement plates.

2.5 ANCHORS, CLIPS, AND FASTENERS:

A. Steel Shapes and Clips: ASTM A36, zinc coated by the hot-dip process according to ASTM A123.

B. Cast-in-Place Anchor Bolts and Studs: ASTM A307, Grade A, zinc coated by the hot-dip process according to ASTM A153.

C. Expansion Anchors: Fabricated from corrosion-resistant materials, with capability to sustain, without failure, a load equal to 5 times the design load, as determined by testing per ASTM E488 conducted by a qualified independent testing agency.

D. Power-Actuated Anchors: Fastener system of type suitable for application indicated, fabricated from corrosion-resistant materials, with capability to sustain, without failure, a load equal to 10 times the design load, as determined by testing per ASTM E1190 conducted by a qualified independent testing agency.

E. Mechanical Fasteners: Corrosion-resistant coated, self-drilling, self-threading steel drill screws. Low-profile head beneath sheathing, manufacturer’s standard elsewhere.

2.6 REQUIREMENTS:

A. Welding in accordance with AWS D1.3

B. Furnish members and accessories by one manufacturer only.

PART 3 - EXECUTION

3.1 FABRICATION:

A. Framing components may be preassembled into panels. Panels shall be square with components attached.

B. Cut framing components squarely or as required for attachment. Cut framing members by sawing or shearing; do not torch cut.

C. Hold members in place until fastened.

D. Fasten cold-formed metal framing members by welding or screw fastening, as standard with fabricator. Wire tying of framing members is not permitted.

1. Comply with AWS requirements and procedures for welding, appearance and quality of welds, and methods used in correcting welding work.
2. Locate mechanical fasteners and install according to cold-formed metal framing manufacturer’s instructions with screw penetrating joined members by not less than 3 exposed screw threads.

E. Where required, provide specified insulation in double header members and double jamb studs which will not be accessible after erection.

3.2 ERECTION:

A. Handle and lift prefabricated panels in a manner as to not distort any member.

B. Securely anchor tracks to supports as shown.

C. At butt joints, securely anchor two pieces of track to same supporting member or butt-weld or splice together.

D. Plumb, align, and securely attach studs to flanges or webs of both upper and lower tracks.

E. All axially loaded members shall be aligned vertically to allow for full transfer of the loads down to the foundation. Vertical alignment shall be maintained at floor/wall intersections.

F. Install jack studs above and below openings and as required to furnish support. Securely attach jack studs to supporting members.

G. Install headers in all openings that are larger than the stud spacing in that wall.

H. Attach bridging for studs in a manner to prevent stud rotation. Space bridging rows as shown.

I. Studs in one piece for their entire length, splices will not be permitted.

J. Provide temporary bracing and leave in place until framing is permanently stabilized.

K. Do not bridge building expansion joints with cold-formed metal framing. Independently frame both sides of joints.

L. Fasten reinforcement plate over web penetrations that exceed size of manufacturer’s standard punched openings.

3.3 TOLERANCES:

A. Vertical alignment (plumbness) of studs shall be within 1/960th of the span.

B. Horizontal alignment (levelness) of walls shall be within 1/960th of their respective lengths.

C. Spacing of studs shall not be more than 3 mm (1/8 inch) +/- from the designed spacing providing that the cumulative error does not exceed the requirements of the finishing materials.

D. Prefabricated panels shall be not more than 3 mm (1/8 inch) +/- out of square within the length of that panel.

3.4 FIELD REPAIR:

Touch-up damaged galvanizing with galvanizing repair paint.

- - - E N D - - -

SECTION 05 50 00
METAL FABRICATIONS

PART 1 - GENERAL

1.1 DESCRIPTION

A. This section specifies items and assemblies fabricated from structural steel shapes and other materials as shown and specified.

B. Items specified.

1. Support for Wall and Ceiling Mounted Items: (12, 14A, 14C)
2. Frames: (24E)
3. Covers and Frames for Pits and Trenches.
4. Gratings
5. Plate Door Sill

1.2 RELATED WORK

A. Railings attached to steel stairs: Section 05 51 00, METAL STAIRS.

B. Colors, finishes, and textures: Section 09 06 00, SCHEDULE FOR FINISHES.

C. Prime and finish painting: Section 09 91 00, PAINTING.

D. Stainless steel corner guards: Section 10 26 00, WALL AND DOOR PROTECTION.

1.3 SUBMITTALS

A. Submit in accordance with Section 01 33 23, SHOP DRAWINGS, PRODUCT DATA, AND SAMPLES.

B. Manufacturer's Literature and Data:

Grating, each type	Floor plate
Ceiling hatch	Sidewalk Access door
Manhole Covers	

C. Shop Drawings:

1. Each item specified, showing complete detail, location in the project, material and size of components, method of joining various components and assemblies, finish, and location, size and type of anchors.
2. Mark items requiring field assembly for erection identification and furnish erection drawings and instructions.
3. Provide templates and rough-in measurements as required.

D. Manufacturer's Certificates:

1. Anodized finish as specified.

2. Live load designs as specified.

E. Design Calculations for specified live loads including dead loads.

F. Furnish setting drawings and instructions for installation of anchors to be preset into concrete and masonry work, and for the positioning of items having anchors to be built into concrete or masonry construction.

1.4 QUALITY ASSURANCE

A. Each manufactured product shall meet, as a minimum, the requirements specified, and shall be a standard commercial product of a manufacturer regularly presently manufacturing items of type specified.

B. Each product type shall be the same and be made by the same manufacturer.

C. Assembled product to the greatest extent possible before delivery to the site.

D. Include additional features, which are not specifically prohibited by this specification, but which are a part of the manufacturer's standard commercial product.

1.5 APPLICABLE PUBLICATIONS

A. The publications listed below form a part of this specification to the extent referenced. The publications are referenced in the text by the basic designation only.

B. American Society of Mechanical Engineers (ASME):

B18.6.1-81(R1997).....Wood Screws

B18.2.2-87(R2005).....Square and Hex Nuts

C. American Society for Testing and Materials (ASTM):

A36/A36M-05.....Structural Steel

A47-99(R2004).....Malleable Iron Castings

A48-03.....Gray Iron Castings

A53-06.....Pipe, Steel, Black and Hot-Dipped, Zinc-Coated Welded and Seamless

A123-02.....Zinc (Hot-Dip Galvanized) Coatings on Iron and Steel Products

A167-99(R2004).....Stainless and Heat-Resisting Chromium-Nickel Steel Plate, Sheet and Strip

A269-07.....Seamless and Welded Austenitic Stainless Steel Tubing for General Service

A307-07.....Carbon Steel Bolts and Studs, 60,000 PSI Tensile Strength

A312/A312M-06.....Seamless, Welded, and Heavily Cold Worked Austenitic Stainless Steel Pipes
A391/A391M-01.....Grade 80 Alloy Steel Chain
A653/A653M-07.....Steel Sheet, Zinc Coated (Galvanized) or Zinc-Iron Alloy Coated (Galvannealed) by the Hot-Dip Process
A786/A786M-05.....Rolled Steel Floor Plate
B221-06.....Aluminum and Aluminum-Alloy Extruded Bars, Rods, Wire, Shapes, and Tubes
B456-03.....Electrodeposited Coatings of Copper Plus Nickel Plus Chromium and Nickel Plus Chromium
B632-02.....Aluminum-Alloy Rolled Tread Plate
C1107-07.....Packaged Dry, Hydraulic-Cement Grout (Nonshrink)
D3656-04.....Insect Screening and Louver Cloth Woven from Vinyl-Coated Glass Yarns
F436-07.....Hardened Steel Washers
F468-06.....Nonferrous Bolts, Hex Cap Screws, and Studs for General Use
F593-02.....Stainless Steel Bolts, Hex Cap Screws, and Studs
F1667-05.....Driven Fasteners: Nails, Spikes and Staples

D. American Welding Society (AWS):
D1.1-04.....Structural Welding Code Steel
D1.2-03.....Structural Welding Code Aluminum
D1.3-98.....Structural Welding Code Sheet Steel

E. National Association of Architectural Metal Manufacturers (NAAMM)
AMP521-01.....Pipe Railing Manual
AMP 500-505-1988.....Metal Finishes Manual
MBG 531-00.....Metal Bar Grating Manual
MBG 532-00.....Heavy Duty Metal Bar Grating Manual

F. Structural Steel Painting Council (SSPC):
SP 1-05.....No. 1, Solvent Cleaning
SP 2-05.....No. 2, Hand Tool Cleaning
SP 3-05.....No. 3, Power Tool Cleaning

G. Federal Specifications (Fed. Spec):
RR-T-650E.....Treads, Metallic and Nonmetallic, Nonskid

PART 2 - PRODUCTS

2.1 DESIGN CRITERIA

A. In addition to the dead loads, design fabrications to support the following live loads unless otherwise specified.

B. Floor Plates, Gratings, Covers: 500 kg/m^2 (100 pounds per square foot).

C. Manhole Covers: 1200 kg/m^2 (250 pounds per square foot).

2.2 MATERIALS

A. Structural Steel: ASTM A36.

B. Stainless Steel: ASTM A167, Type 302 or 304.

C. Aluminum, Extruded: ASTM B221, Alloy 6063-T5 unless otherwise specified. For structural shapes use alloy 6061-T6 and alloy 6061-T4511.

D. Floor Plate:

1. Steel ASTM A786.
2. Aluminum: ASTM B632.

E. Steel Pipe: ASTM A53.

1. Galvanized for exterior locations.
2. Type S, Grade A unless specified otherwise.
3. NPS (inside diameter) as shown.

F. Cast-Iron: ASTM A48, Class 30, commercial pattern.

G. Malleable Iron Castings: A47.

H. Primer Paint: As specified in Section 09 91 00, PAINTING.

I. Stainless Steel Tubing: ASTM A269, type 302 or 304.

J. Modular Channel Units:

1. Factory fabricated, channel shaped, cold formed sheet steel shapes, complete with fittings bolts and nuts required for assembly.
2. Form channel within turned pyramid shaped clamping ridges on each side.
3. Provide case hardened steel nuts with serrated grooves in the top edges designed to be inserted in the channel at any point and be given a quarter turn so as to engage the channel clamping ridges. Provide each nut with a spring designed to hold the nut in place.
4. Factory finish channels and parts with oven baked primer when exposed to view. Channels fabricated of ASTM A525, G90 galvanized steel may have primer omitted in concealed locations. Finish screws and nuts with zinc coating.
5. Fabricate snap-in closure plates to fit and close exposed channel openings of not more than 0.3 mm (0.0125 inch) thick stainless steel.

K. Grout: ASTM C1107, pourable type.

L. Insect Screening: ASTM D3656.

2.3 HARDWARE

A. Rough Hardware:

1. Furnish rough hardware with a standard plating, applied after punching, forming and assembly of parts; galvanized, cadmium plated, or zinc-coated by electro-galvanizing process. Galvanized G-90 where specified.
2. Use G90 galvanized coating on ferrous metal for exterior work unless non-ferrous metal or stainless is used.

B. Fasteners:

1. Bolts with Nuts:
   a. ASME B18.2.2.
   b. ASTM A307 for 415 MPa (60,000 psi) tensile strength bolts.
   c. ASTM F468 for nonferrous bolts.
   d. ASTM F593 for stainless steel.
2. Screws: ASME B18.6.1.
3. Washers: ASTM F436, type to suit material and anchorage.
4. Nails: ASTM F1667, Type I, style 6 or 14 for finish work.

2.4 FABRICATION GENERAL

A. Material

1. Use material as specified. Use material of commercial quality and suitable for intended purpose for material that is not named or its standard of quality not specified.
2. Use material free of defects which could affect the appearance or service ability of the finished product.

B. Size:

1. Size and thickness of members as shown.
2. When size and thickness is not specified or shown for an individual part, use size and thickness not less than that used for the same component on similar standard commercial items or in accordance with established shop methods.

C. Connections

1. Except as otherwise specified, connections may be made by welding, riveting or bolting.
2. Field riveting will not be approved.
3. Design size, number and placement of fasteners, to develop a joint strength of not less than the design value.

4. Holes, for rivets and bolts: Accurately punched or drilled and burrs removed.
5. Size and shape welds to develop the full design strength of the parts connected by welds and to transmit imposed stresses without permanent deformation or failure when subject to service loadings.
6. Use Rivets and bolts of material selected to prevent corrosion (electrolysis) at bimetallic contacts. Plated or coated material will not be approved.
7. Use stainless steel connectors for removable members machine screws or bolts.

D. Fasteners and Anchors
1. Use methods for fastening or anchoring metal fabrications to building construction as shown or specified.
2. Where fasteners and anchors are not shown, design the type, size, location and spacing to resist the loads imposed without deformation of the members or causing failure of the anchor or fastener, and suit the sequence of installation.
3. Use material and finish of the fasteners compatible with the kinds of materials which are fastened together and their location in the finished work.
4. Fasteners for securing metal fabrications to new construction only, may be by use of threaded or wedge type inserts or by anchors for welding to the metal fabrication for installation before the concrete is placed or as masonry is laid.
5. Fasteners for securing metal fabrication to existing construction or new construction may be expansion bolts, toggle bolts, power actuated drive pins, welding, self drilling and tapping screws or bolts.

E. Workmanship
1. General:
   a. Fabricate items to design shown.
   b. Furnish members in longest lengths commercially available within the limits shown and specified.
   c. Fabricate straight, true, free from warp and twist, and where applicable square and in same plane.
   d. Provide holes, sinkages and reinforcement shown and required for fasteners and anchorage items.
   e. Provide openings, cut-outs, and tapped holes for attachment and clearances required for work of other trades.

f. Prepare members for the installation and fitting of hardware.
g. Cut openings in gratings and floor plates for the passage of ducts, sumps, pipes, conduits and similar items. Provide reinforcement to support cut edges.
h. Fabricate surfaces and edges free from sharp edges, burrs and projections which may cause injury.

2. Welding:
   a. Weld in accordance with AWS.
   b. Welds shall show good fusion, be free from cracks and porosity and accomplish secure and rigid joints in proper alignment.
   c. Where exposed in the finished work, continuous weld for the full length of the members joined and have depressed areas filled and protruding welds finished smooth and flush with adjacent surfaces.
   d. Finish welded joints to match finish of adjacent surface.
3. Joining:
   a. Miter or butt members at corners.
   b. Where frames members are butted at corners, cut leg of frame member perpendicular to surface, as required for clearance.
4. Anchors:
   a. Where metal fabrications are shown to be preset in concrete, weld 32 x 3 mm (1-1/4 by 1/8 inch) steel strap anchors, 150 mm (6 inches) long with 25 mm (one inch) hooked end, to back of member at 600 mm (2 feet) on center, unless otherwise shown.
   b. Where metal fabrications are shown to be built into masonry use 32 x 3 mm (1-1/4 by 1/8 inch) steel strap anchors, 250 mm (10 inches) long with 50 mm (2 inch) hooked end, welded to back of member at 600 mm (2 feet) on center, unless otherwise shown.
5. Cutting and Fitting:
   a. Accurately cut, machine and fit joints, corners, copes, and miters.
   b. Fit removable members to be easily removed.
   c. Design and construct field connections in the most practical place for appearance and ease of installation.
   d. Fit pieces together as required.
   e. Fabricate connections for ease of assembly and disassembly without use of special tools.
   f. Joints firm when assembled.

g. Conceal joining, fitting and welding on exposed work as far as practical.
h. Do not show rivets and screws prominently on the exposed face.
i. The fit of components and the alignment of holes shall eliminate the need to modify component or to use exceptional force in the assembly of item and eliminate the need to use other than common tools.

F. Finish:
1. Finish exposed surfaces in accordance with NAAMM Metal Finishes Manual.
2. Aluminum: NAAMM AMP 501.
   a. Mill finish, AA-M10, as fabricated, use unless specified otherwise.
   b. Clear anodic coating, AA-C22A41, chemically etched medium matte, with Architectural Class 1, 0.7 mils or thicker.
   c. Colored anodic coating, AA-C22A42, chemically etched medium matte with Architectural Class 1, 0.7 mils or thicker.
   d. Painted: AA-C22R10.
3. Steel and Iron: NAAMM AMP 504.
   a. Zinc coated (Galvanized): ASTM A123, G90 unless noted otherwise.
   b. Surfaces exposed in the finished work:
      1) Finish smooth rough surfaces and remove projections.
      2) Fill holes, dents and similar voids and depressions with epoxy type patching compound.
   c. Shop Prime Painting:
      1) Surfaces of Ferrous metal:
         a) Items not specified to have other coatings.
         b) Galvanized surfaces specified to have prime paint.
         c) Remove all loose mill scale, rust, and paint, by hand or power tool cleaning as defined in SSPC-SP2 and SP3.
         d) Clean of oil, grease, soil and other detrimental matter by use of solvents or cleaning compounds as defined in SSPC-SP1.
         e) After cleaning and finishing apply one coat of primer as specified in Section 09 91 00, PAINTING.
      2) Non ferrous metals: Comply with MAAMM-500 series.
4. Stainless Steel: NAAMM AMP-504 Finish No. 4.

5. Chromium Plating: ASTM B456, satin or bright as specified, Service Condition No. SC2.

G. Protection:
   1. Insulate aluminum surfaces that will come in contact with concrete, masonry, plaster, or metals other than stainless steel, zinc or white bronze by giving a coat of heavy-bodied alkali resisting bituminous paint or other approved paint in shop.
   2. Spot prime all abraded and damaged areas of zinc coating which expose the bare metal, using zinc rich paint on hot-dip zinc coat items and zinc dust primer on all other zinc coated items.

2.5 SUPPORTS

A. General:
   1. Fabricate ASTM A36 structural steel shapes as shown.
   2. Use clip angles or make provisions for welding hangers and braces to overhead construction.
   3. Field connections may be welded or bolted.

B. For Ceiling Hung Toilet Stall:
   1. Use a continuous steel channel above pilasters with hangers centered over pilasters.
   2. Make provision for installation of stud bolts in lower flange of channel.
   3. Provide a continuous steel angle at wall and channel braces spaced as shown.
   4. Use threaded rod hangers.
   5. Provide diagonal angle brace where the suspended ceiling over toilet stalls does not extend to side wall of room.
   6. Provide supports for ceiling hung pilasters at dressing booths and entrance screen to toilet room similar to support for toilet stall pilasters.

C. For Wall Mounted Items:
   1. For items supported by metal stud partitions.
   2. Steel strip or hat channel minimum of 1.5 mm (0.0598 inch) thick.
   3. Steel strip minimum of 150 mm (6 inches) wide, length extending one stud space beyond end of item supported.
   4. Steel hat channels where shown. Flange cut and flatted for anchorage to stud.
   5. Structural steel tube or channel for grab bar at water closets floor to structure above with clip angles or end plates formed for anchors.
   6. Use steel angles for thru wall counters. Drill angle for fasteners at ends and not over 100 mm (4 inches) on center between ends.

D. For Trapeze Bars:
   1. Construct assembly above ceilings as shown and design to support not less than a 340 kg (750 pound) working load at any point.
   2. Fabricate trapeze supports as shown, with all exposed members, including screws, nuts, bolts and washers, fabricated of stainless steel.
   3. Fabricate concealed components of structural steel shapes unless shown otherwise.
   4. Stainless steel ceiling plate drilled for eye bolt.
   5. Continuously weld connections where welds shown.
   6. Use modular channel where shown with manufacturers bolts and fittings.
      a. Weld ends of steel angle braces to steel plates and secure to modular channel units as shown. Drill plates for anchor bolts.
      b. Fabricate eye bolt, special clamp bolt, and plate closure full length of modular channel at ceiling line and secure to modular channel unit with manufacturers standard fittings.
E. For Intravenous Track and Cubical Curtain Track:
   1. Fabricate assembly of steel angle as shown.
   2. Drill angle bent ends for anchor screws to acoustical suspension system and angle for hanger wires.
   3. Provide pipe sleeve welded to angle.
F. Supports at Ceiling for Radiographic (x-ray) Equipment:
   1. Fabricate hangers braces, and track of modular channel units assembly as shown.
   2. Fabricate steel plates for anchor to structure above.
   3. Drill bent plates for bolting at mid height at concrete beams.
G. For Operating Room Light:
   1. Fabricate as shown to suit equipment furnished.
   2. Drill leveling plate for light fixture bolts.
H. Supports in Orthopedic Brace Shop:
   1. Fabricate from 25 mm (one inch) steel pipe, fasten to steel angles above and extend to a point 150 mm (6 inches) below finished ceiling.
   2. Lower end of the pipe shall have a standard pipe thread.
   3. Provide an escutcheon plate at ceiling.
I. Supports for Accordion Partition Tracks, Exercise Equipment, and Items at Various Conditions at Suspended Ceilings:
   1. Fabricate of structural steel shapes as shown.

2. Drill for anchor bolts of suspended item.

J. Supports for Communion Rail Posts in Chapel:

1. Fabricate one steel plate support for each post as shown.
2. Drill for fasteners.

2.6 FRAMES

A. Elevator Entrance Wall Opening.

1. Fabricate of channel shapes, plates, and angles as shown.
2. Weld or bolt head to jamb as shown.
3. Weld clip angles to bottom of frame and top of jamb members extended to structure above for framed construction.
   a. Provide holes for anchors.
   b. Weld head to jamb members.

B. Channel Door Frames:

1. Fabricate of structural steel channels of size shown.
2. Miter and weld frames at corners.
3. Where anchored to masonry or embedded in concrete, weld to back of frame at each jamb, 5 mm (3/16 inch) thick by 44 mm (1-3/4 inch) wide steel strap anchors with ends turned 50 mm (2 inches), and of sufficient length to extend at least 300 mm (12 inches) into wall. Space anchors 600 mm (24 inches) above bottom of frame and 600 mm (24 inches) o.c. to top of jamb. Weld clip angles to bottom of jambs and provide holes for expansion bolts.
4. Where anchored to concrete or masonry in prepared openings, drill holes at jambs for anchoring with expansion bolts. Weld clip angles to bottom of frame and provide holes for expansion bolt anchors as shown. Drill holes starting 600 mm (24 inches) above bottom of frame and 600 mm (24 inches) o.c. to top of jamb and at top of jamb. Provide pipe spacers at holes welded to channel.
5. Where closure plates are shown, continuously weld them to the channel flanges.
6. Weld continuous 19 x 19 x 3 mm (3/4 x 3/4 x 1/8 inch) thick steel angles to the interior side of each channel leg at the head and jambs to form a caulking groove.
7. Prepare frame for installation of hardware specified in Section 08 71 00, DOOR HARDWARE.
   a. Cut a slot in the lock jamb to receive the lock bolt.

b. Where shown use continuous solid steel bar stops at perimeter of frame, weld or secure with countersunk machine screws at not more than 450 mm (18 inches) on center.

C. Frames for Breech Opening:

1. Fabricate from steel channels, or combination of steel plates and angles to size and contour shown.
2. Weld strap anchors on back of frame at not over 600 mm (2 feet) on centers for concrete or masonry openings.

D. Frames for Lead Lined Doors:

1. Obtain accurate dimensions and templates from suppliers of lead lined doors, finish hardware, and hollow steel door frames.
2. Fabricate as shown for use in connection with lead lined doors.
3. Deliver assembled frames with removable shipping spreaders at top and bottom.
4. Extend angles at jambs from floor to structural slab above. At floors of interstitial spaces, terminate jamb sections and provide anchors as shown.
5. Continuously weld plates and reinforcements to frame members and head members of angle frames between jambs.
6. Weld strap anchors, not over 600 mm (24 inches) on centers, to the back of angles for embedment in masonry or concrete unless shown otherwise.
7. Type 15 Door Frames:
   a. Structural steel angle frames with plate or bar full height to heads. Extend reinforcing at hinge cutouts two inches beyond cutout.
   b. Fabricate top anchorage to beam side at mid height.
   c. Weld clip angles to both legs of angle at top and bottom.
   d. Drill clips and plates, at top and bottom for anchoring jamb angles with two 9 mm (3/8 inch) expansion bolts at each location.
   e. Cut rabbet for pivot hinges and lock strike.

2.7 COVERS AND FRAMES FOR PITS AND TRENCHES

A. Fabricate covers to support live loads specified.

B. Galvanized steel members after fabrication in accordance with ASTM A123, G-90 coating.

C. Steel Covers:

1. Use 6 mm (1/4 inch) thick floor plate for covers unless otherwise shown. Use gratings where shown as specified in paragraph GRATINGS. Use smooth floor plate unless noted otherwise.
2. Provide clearance at all sides to permit easy removal of covers.
3. Make cutouts within 6 mm (1/4 inch) of penetration for passage of pipes and ducts.
4. Drill covers for flat head countersunk screws.
5. Make cover sections not to exceed 2.3 m^2 (25 square feet) in area and 90 kg (200 pounds) in weight.
6. Fabricate trench cover sections not be over 900 mm (3 feet) long and if width of trench is more than 900 mm (3 feet)or over, equip one end of each section with an angle or "T" bar stiffener to support adjoining plate.
7. Use two, 13 mm (1/2 inch) diameter steel bar flush drop handles for each cover section.

D. Cast Iron Covers
1. Fabricate covers to support live loads specified.
2. Fabricate from ASTM A48, cast-iron, 13 mm (1/2 inch) minimum metal thickness, cast with stiffeners as required.
3. Fabricate as flush type with frame, reasonably watertight and be equipped with flush type lifting rings. Provide seals where watertight covers noted.
4. Make covers in sections not over 90 kg (200 pounds) except round covers.

E. Steel Frames:
1. Form frame from structural steel angles as shown. Where not shown use 63 x 63 x 6 mm (2-1/2 x 2-1/2 x 1/4 inch) angles for frame openings over 1200 mm (4 feet) long and 50 x 50 x 6 mm (2 ix 2 x 1/4 inch) for frame openings less than 1200 mm (4 feet).
2. Fabricate intermediate supporting members from steel "T's" or angles; located to support cover section edges.
3. Where covers are required use steel border bars at frames so that top of cover will be flush with frame and finish floor.
4. Weld steel strap anchors to frame. Space straps not over 600 mm (24 inches) o.c., not shown otherwise between end anchors. Use 6 x 25 x 200 mm (1/4 x 1 x 8 inches) with 50 mm (2 inch) bent ends strap anchors unless shown otherwise.
5. Drill and tap frames for screw anchors where plate covers occur.

F. Cast Iron Frames:
   1. Fabricate from ASTM A48 cast iron to shape shown.
   2. Provide anchors for embedding in concrete, spaced near ends and not over 600 mm (24 inches) apart.

2.8 GRATINGS

A. Fabricate gratings to support live loads specified and a concentrated load as specified.
B. Provide clearance at all sides to permit easy removal of grating.
C. Make cutouts in gratings with 6 mm (1/4 inch) minimum to 25 mm (one inch) maximum clearance for penetrations or passage of pipes and ducts. Edge band cutouts.
D. Fabricate in sections not to exceed 2.3 m^2 (25 square feet) in area and 90 kg (200 pounds) in weight.
E. Fabricate sections of grating with end-banding bars.
F. Fabricate angle frames and supports, including anchorage as shown.
   1. Fabricate intermediate supporting members from "T's" or angles.
   2. Locate intermediate supports to support grating section edges.
   3. Fabricate frame to finish flush with top of grating.
   4. Locate anchors at ends and not over 600 mm (24 inches) o.c.
   5. Butt or miter, and weld angle frame at corners.
G. Steel Bar Gratings:
   1. Fabricate grating using steel bars, frames, supports and other members shown in accordance with Metal Bar Grating Manual.
   2. Galvanize steel members after fabrication in accordance with ASTM A123, G-90 for exterior gratings, gratings in concrete floors, and interior grating where specified.
   3. Interior gratings: Prime paint unless specified galvanized.
H. Aluminum Bar Gratings:
   1. Fabricate grating and frame assembly from aluminum as shown in accordance with Metal Bar Grating Manual.
   2. Use 25 x 5 mm (1 x 3/16 inch) minimum size bearing bars.
   3. Mill finish unless specified otherwise.
I. Plank Gratings:
   1. Conform to Fed. Spec. RR-G-1602.
   2. Manufacturers standard widths, lengths and side channels to meet live load requirements.
   3. Galvanize exterior steel gratings ASTM A123, G-90 after fabrication.

4. Fabricate interior steel gratings from galvanized steel sheet, ASTM A525, where bearing on concrete or masonry.
5. Fabricate other interior grating from steel sheet and finish with shop prime paint. Prime painted galvanized sheet may be used.

J. Cast Iron Gratings:
1. Fabricate gratings to support a live load of 23940 Pa (500 pounds per square foot).
2. Fabricate gratings and frames for gutter type drains from cast-iron conforming to ASTM A48.
3. Fabricate gratings in section not longer than 1200 mm (4 feet) or over 90 kg (200 pounds) and fit so as to be readily removable.

2.9 PLATE DOOR SILL

A. Fabricate of checkered plate as detailed.
1. Aluminum Plate: ASTM B632, 3 mm (0.125 inch) thick.
2. Steel Plate: ASTM A786, 3 mm (0.125 inch thick), galvanized G90.

B. Fabricate for anchorage with flat head countersunk bolts at each end and not over 300 mm (12 inches), o.c.

PART 3 - EXECUTION

3.1 INSTALLATION, GENERAL

A. Set work accurately, in alignment and where shown, plumb, level, free of rack and twist, and set parallel or perpendicular as required to line and plane of surface.

B. Items set into concrete or masonry.
1. Provide temporary bracing for such items until concrete or masonry is set.
2. Place in accordance with setting drawings and instructions.
3. Build strap anchors, into masonry as work progresses.

C. Set frames of gratings, covers, corner guards, trap doors and similar items flush with finish floor or wall surface and, where applicable, flush with side of opening.

D. Field weld in accordance with AWS.
1. Design and finish as specified for shop welding.
2. Use continuous weld unless specified otherwise.

E. Install anchoring devices and fasteners as shown and as necessary for securing metal fabrications to building construction as specified. Power actuated drive pins may be used except for removable items and where members would be deformed or substrate damaged by their use.

F. Spot prime all abraded and damaged areas of zinc coating as specified and all abraded and damaged areas of shop prime coat with same kind of paint used for shop priming.
G. Isolate aluminum from dissimilar metals and from contact with concrete and masonry materials as required to prevent electrolysis and corrosion.
H. Secure escutcheon plate with set screw.

3.2 INSTALLATION OF SUPPORTS

A. Anchorage to structure.
   1. Secure angles or channels and clips to overhead structural steel by continuous welding unless bolting is shown.
   2. Secure supports to concrete inserts by bolting or continuous welding as shown.
   3. Secure supports to mid height of concrete beams when inserts do not exist with expansion bolts and to slabs, with expansion bolts. unless shown otherwise.
   4. Secure steel plate or hat channels to studs as detailed.
B. Ceiling Hung Toilet Stalls:
   1. Securely anchor hangers of continuous steel channel above pilasters to structure above.
   2. Bolt continuous steel angle at wall to masonry or weld to face of each metal stud.
   3. Secure brace for steel channels over toilet stall pilasters to wall angle supports with bolts at each end spaced as shown.
   4. Install diagonal angle brace where the suspended ceiling over toilet stalls does not extend to side wall of room.
   5. Install stud bolts in lower flange of channel before installing furred down ceiling over toilet stalls.
   6. Install support for ceiling hung pilasters at entrance screen to toilet room similar to toilet stall pilasters.
C. Supports for Wall Mounted items:
   1. Locate center of support at anchorage point of supported item.
   2. Locate support at top and bottom of wall hung cabinets.
   3. Locate support at top of floor cabinets and shelving installed against walls.
   4. Locate supports where required for items shown.
D. Support at Ceiling for X-ray Tube Stand and Radiographic Equipment:
   1. Bolt modular steel channel frames to hangers as shown, anchored to structure above.

2. Fasten frames with modular channel manufacturers fittings, bolts, and nuts. Space modular channel supports and hangers as shown and as required to suit equipment furnished.
3. Install closure plates in channels at ceiling where channel opening is visible. Coordinate and cut plates to fit tight against equipment anchors after equipment anchors are installed.

E. Ceiling Support for Operating Light:
1. Anchor support to structure above as shown.
2. Set leveling plate as shown level with ceiling.
3. Secure operating light to leveling plate in accordance with light manufacturer's requirements.

F. Supports for intravenous (IV) Track and Cubicle Curtain Track:
1. Install assembly where shown after ceiling suspension grid is installed.
2. Drill angle for bolt and weld nut to angle prior to installation of tile.

G. Support for cantilever grab bars:
1. Locate channels or tube in partition for support as shown, and extend full height from floor to underside of structural slab above.
2. Anchor at top and bottom with angle clips bolted to channels or tube with two, 9 mm (3/8 inch) diameter bolts.
3. Anchor to floors and overhead construction with two 9 mm (3/8 inch) diameter bolts.
4. Fasten clips to concrete with expansion bolts, and to steel with machine bolts or welds.

H. Supports for Trapeze Bars:
1. Secure plates to overhead construction with fasteners as shown.
2. Secure angle brace assembly to overhead construction with fasteners as shown and bolt plate to braces.
3. Fit modular channel unit flush with finish ceiling, and secure to plate with modular channel unit manufacturer's standard fittings through steel shims or spreaders as shown.
   a. Install closure plates in channel between eye bolts.
   b. Install eyebolts in channel.

I. Support for Communion Rail Posts:
1. Anchor steel plate supports for posts as shown.
2. Use four bolts per plate, locate two at top and two at bottom.
3. Use lag bolts.

3.3 COVERS AND FRAMES FOR PITS AND TRENCHES

A. Set frame and cover flush with finish floor.

B. Secure plates to frame with flat head countersunk screws.

C. Set gratings loose in drainage trenches or over pits unless shown anchored.

3.4 DOOR FRAMES

A. Secure clip angles at bottom of frames to concrete slab with expansion bolts as shown.

B. Level and plumb frame; brace in position required.

C. At masonry, set frames in walls so anchors are built-in as the work progresses unless shown otherwise.

D. Set frames in formwork for frames cast into concrete.

E. Where frames are set in prepared openings, bolt to wall with spacers and expansion bolts.

3.5 OTHER FRAMES

A. Set frame flush with surface unless shown otherwise.

B. Anchor frames at ends and not over 450 mm (18 inches) on centers unless shown otherwise.

C. Set in formwork before concrete is placed.

3.6 GRATINGS

A. Set grating flush with finish floor; top of curb, or areaway wall. Set frame so that horizontal leg of angle frame is flush with face of wall except when frame is installed on face of wall.

B. Set frame in formwork before concrete is placed.

C. Where grating terminates at a wall bolt frame to concrete or masonry with expansion bolts unless shown otherwise.

D. Secure removable supporting members in place with stainless steel bolts.

E. Bolt gratings to supports.

3.7 PLATE DOOR SILL

A. Install after roofing base flashing and counter flashing work is completed.

B. Set in sealant and bolt to curb.

3.8 STEEL COMPONENTS FOR MILLWORK ITEMS

Coordinate and deliver to Millwork fabricator for assembly where millwork items are secured to metal fabrications.

3.9 CLEAN AND ADJUSTING

A. Adjust movable parts including hardware to operate as designed without binding or deformation of the members centered in the opening or frame

and, where applicable, contact surfaces fit tight and even without forcing or warping the components.

B. Clean after installation exposed prefinished and plated items and items fabricated from stainless steel, aluminum and copper alloys, as recommended by the metal manufacture and protected from damage until completion of the project.

- - - E N D - - -

SECTION 06 10 00
ROUGH CARPENTRY

PART 1 - GENERAL

1.1 DESCRIPTION:

Section specifies wood blocking, framing, sheathing, furring, nailers, sub-flooring, rough hardware, and light wood construction.

1.2 RELATED WORK:

A. Milled woodwork: Section 06 20 00, FINISH CARPENTRY.

B. Gypsum sheathing: Section 09 29 00, GYPSUM BOARD.

C. Cement board sheathing: Section 06 16 63, CEMENTITIOUS SHEATHING.

1.3 SUMBITTALS:

A. Submit in accordance with Section 01 33 23, SHOP DRAWINGS, PRODUCT DATA, AND SAMPLES.

B. Shop Drawings showing framing connection details, fasteners, connections and dimensions.

1.4 PRODUCT DELIVERY, STORAGE AND HANDLING:

A. Protect lumber and other products from dampness both during and after delivery at site.

B. Pile lumber in stacks in such manner as to provide air circulation around surfaces of each piece.

C. Stack plywood and other board products so as to prevent warping.

D. Locate stacks on well drained areas, supported at least 150 mm (6 inches) above grade and cover with well ventilated sheds having firmly constructed over hanging roof with sufficient end wall to protect lumber from driving rain.

1.5 APPLICABLE PUBLICATIONS:

A. Publications listed below form a part of this specification to extent referenced. Publications are referenced in the text by basic designation only.

B. American Forest and Paper Association (AFPA):
National Design Specification for Wood Construction
NDS-05.....Conventional Wood Frame Construction

C. American Institute of Timber Construction (AITC):
A190.1-02.....Structural Glued Laminated Timber

D. American Society of Mechanical Engineers (ASME):
B18.2.1A-96(R2005).....Square and Hex Bolts and Screws
B18.2.2-87(R2005).....Square and Hex Nuts

B18.6.1-81 (R97).....Wood Screws
B18.6.4-98(R2005).....Thread Forming and Thread Cutting Tapping Screws and Metallic Drive Screws

E. American Plywood Association (APA):
E30-03.....Engineered Wood Construction Guide

F. American Society for Testing And Materials (ASTM):
A47-99(R2004).....Ferritic Malleable Iron Castings
A48-03.....Gray Iron Castings
A653/A653M-07.....Steel Sheet Zinc-Coated (Galvanized) or Zinc-Iron Alloy Coated (Galvannealed) by the Hot Dip Process
C954-04.....Steel Drill Screws for the Application of Gypsum Board or Metal Plaster Bases to Steel Studs from 0.033 inch (2.24 mm) to 0.112-inch (2.84 mm) in thickness
C1002-04.....Steel Self-Piercing Tapping Screws for the Application of Gypsum Panel Products or Metal Plaster Bases to Wood Studs or Metal Studs
D143-94(R2004).....Small Clear Specimens of Timber, Method of Testing
D1760-01.....Pressure Treatment of Timber Products
D2559-04.....Adhesives for Structural Laminated Wood Products for Use Under Exterior (Wet Use) Exposure Conditions
D3498-03.....Adhesives for Field-Gluing Plywood to Lumber Framing for Floor Systems
F844-07.....Washers, Steel, Plan (Flat) Unhardened for General Use
F1667-05.....Nails, Spikes, and Staples

G. Federal Specifications (Fed. Spec.):
MM-L-736C.....Lumber; Hardwood

H. Commercial Item Description (CID):
A-A-55615.....Shield, Expansion (Wood Screw and Lag Bolt Self Threading Anchors)

I. Military Specification (Mil. Spec.):
MIL-L-19140E.....Lumber and Plywood, Fire-Retardant Treated

J. Truss Plate Institute (TPI):
TPI-85.....Metal Plate Connected Wood Trusses

K. U.S. Department of Commerce Product Standard (PS)
PS 1-95.....Construction and Industrial Plywood
PS 20-05.....American Softwood Lumber Standard

PART 2 - PRODUCTS

2.1 LUMBER:

A. Unless otherwise specified, each piece of lumber bear grade mark, stamp, or other identifying marks indicating grades of material, and rules or standards under which produced.
   1. Identifying marks in accordance with rule or standard under which material is produced, including requirements for qualifications and authority of the inspection organization, usage of authorized identification, and information included in the identification.
   2. Inspection agency for lumber approved by the Board of Review, American Lumber Standards Committee, to grade species used.

B. Structural Members: Species and grade as listed in the AFPA, National Design Specification for Wood Construction having design stresses as shown.

C. Lumber Other Than Structural:
   1. Unless otherwise specified, species graded under the grading rules of an inspection agency approved by Board of Review, American Lumber Standards Committee.
   2. Framing lumber: Minimum extreme fiber stress in bending of 1100.
   3. Furring, blocking, nailers and similar items 100 mm (4 inches) and narrower Standard Grade; and, members 150 mm (6 inches) and wider, Number 2 Grade.

D. Sizes:
   1. Conforming to Prod. Std.,PS20.
   2. Size references are nominal sizes, unless otherwise specified, actual sizes within manufacturing tolerances allowed by standard under which produced.

E. Moisture Content:
   1. At time of delivery and maintained at the site.
   2. Boards and lumber 50 mm (2 inches) and less in thickness: 19 percent or less.
   3. Lumber over 50 mm (2 inches) thick: 25 percent or less.

F. Fire Retardant Treatment:
   1. Mil Spec. MIL-L-19140 with piece of treated material bearing identification of testing agency and showing performance rating.

2. Treatment and performance inspection, by an independent and qualified testing agency that establishes performance ratings.

G. Preservative Treatment:

1. Do not treat Heart Redwood and Western Red Cedar.
2. Treat wood members and plywood exposed to weather or in contact with plaster, masonry or concrete, including framing of open roofed structures; sills, sole plates, furring, and sleepers that are less than 600 mm (24 inches) from ground; nailers, edge strips, blocking, crickets, curbs, cant, vent strips and other members used in connection with roofing and flashing materials.
3. Treat other members specified as preservative treated (PT).
4. Preservative treat by the pressure method complying with ASTM D1760, except any process involving the use of Chromated Copper arsenate (CCA) for pressure treating wood is not permitted.

2.2 PLYWOOD

A. Comply with Prod. Std., PS 1.

B. Bear the mark of a recognized association or independent inspection agency that maintains continuing control over quality of plywood which identifies compliance by veneer grade, group number, span rating where applicable, and glue type.

C. Sheathing:

1. APA rated Exposure 1 or Exterior; panel grade CD or better.
2. Wall sheathing:
   a. Minimum 9 mm (11/32 inch) thick with supports 400 mm (16 inches) on center and 12 mm (15/32 inch) thick with supports 600 mm (24 inches) on center unless specified otherwise.
   b. Minimum 1200 mm (48 inches) wide at corners without corner bracing of framing.
3. Roof sheathing:
   a. Minimum 9 mm (11/32 inch) thick with span rating 24/0 or 12 mm (15/32 inch) thick with span rating for supports 400 mm (16 inches) on center unless specified otherwise.
   b. Minimum 15 mm (19/32 inch) thick or span rating of 40/20 or 18 mm (23/32 inch) thick or span rating of 48/24 for supports 600 mm (24 inches) on center.

D. Subflooring:

1. Under finish wood flooring or underlayment:
   a. APA Rated sheathing, Exposure 1. panel grade CD.

b. Minimum 15 mm (19/32 inch) thick with span rating 32/16 or greater for supports at 400 mm (16 inches) on center and 18.25 mm (23/32 inch) thick with span rating 48/24 for supports at 600 mm (24 inches) on center.

2. Combination subflooring-underlayment under resilient flooring or carpet:
   a. APA Rated Stud-I-Floor Exterior or Exposure 1, T and G.
   b. Minimum 15 mm (19/32 inch) thick or greater, span rating 16, for supports at 400 mm (16 inches) on center; 18 mm (23/32 inch) thick or greater, span rating 24, for supports at 600 mm (24 inches) on center.

E. Underlayment:
   1. APA rated Exposure 1 or Exterior, panel grade C-C Plugged.
   2. Minimum 6 mm (1/4 inch) thick or greater over plywood subflooring // and 9 mm (3/8 inch) thick or greater over board subflooring, // unless otherwise shown.

2.3 STRUCTURAL-USE PANELS

A. Comply with APA.

B. Bearing the mark of a recognized association or independent agency that maintains continuing control over quality of panel which identifies compliance by end use, Span Rating, and exposure durability classification.

C. Wall and Roof Sheathing:
   1. APA Rated sheathing panels, durability classification of Exposure 1 or Exterior Span Rating of 16/0 or greater for supports 400 mm (16 inches) on center and 24/0 or greater for supports 600 mm (24 inches) on center.

D. Subflooring:
   1. Under finish wood flooring or underlayment:
      a. APA rated sheathing panels, durability classification of Exposure 1 or Exterior.
      b. Span Rating of 24/16 or greater for supports 400 mm (16 inches) on
   2. Under resilient floor or carpet.
      a. APA rated combination subfloor-underlayment grade panels, durability classification of Exposure 1 or Exterior T and G.
      b. Span Rating of 16 or greater for supports 300 mm (16 inches) on center and 24 or greater for supports 600 mm (24 inches) on center.

E. Underlayment:
   1. APA rated Exposure l.
   2. Minimum 6 mm (1/4 inch) thick or greater over subfloor.
F. Wood "I" Beam Members:
   1. Size and Shape as shown.
   2. Cambered and marked "Top up".
   3. Plywood webs: PS-1, minimum 9 mm (3/8 inch) thick, unless shown otherwise.
   4. Flanges: Kiln dried stress rated dense lumber minimum 38 mm (1-1/2 inch) thick, width as shown.
   5. Plywood web fitted into flanges and joined with ASTM D2559 adhesive to form "I" beam section unless shown otherwise.
G. Laminated Veneer Lumber (LVL):
   1. Bonded jointed wood veneers with ASTM D2559 adhesive.
   2. Scarf jointed wood veneers with grain of wood parallel.
   3. Size as shown.

2.4 ROUGH HARDWARE AND ADHESIVES:

A. Anchor Bolts:
   1. ASME B18.2.1 and ANSI B18.2.2 galvanized, 13 mm (1/2 inch) unless shown otherwise.
   2. Extend at least 200 mm (8 inches) into masonry or concrete with ends bent 50 mm (2 inches).
B. Miscellaneous Bolts: Expansion Bolts: C1D, A-A-55615; lag bolt, long enough to extend at least 65 mm (2-1/2 inches) into masonry or concrete. Use 13 mm (1/2 inch) bolt unless shown otherwise.
C. Washers
   1. ASTM F844.
   2. Use zinc or cadmium coated steel or cast iron for washers exposed to weather.
D. Screws:
   1. Wood to Wood: ANSI B18.6.1 or ASTM C1002.
   2. Wood to Steel: ASTM C954, or ASTM C1002.
E. Nails:
   1. Size and type best suited for purpose unless noted otherwise. Use aluminum-alloy nails, plated nails, or zinc-coated nails, for nailing wood work exposed to weather and on roof blocking.
   2. ASTM F1667:
      a. Common: Type I, Style 10.

b. Concrete: Type I, Style 11.
c. Barbed: Type I, Style 26.
d. Underlayment: Type I, Style 25.
e. Masonry: Type I, Style 27.
f. Use special nails designed for use with ties, strap anchors, framing connectors, joists hangers, and similar items. Nails not less than 32 mm (1-1/4 inches) long, 8d and deformed or annular ring shank.

F. Framing and Timber Connectors:
1. Fabricate of ASTM A446, Grade A; steel sheet not less than 1.3 mm (0.052 inch) thick unless specified otherwise. Apply standard plating to steel timber connectors after punching, forming and assembly of parts.
2. Framing Angles: Angle designed with bendable legs to provide three way anchors.
3. Straps:
a. Designed to provide wind and seismic ties with sizes as shown or specified.
b. Strap ties not less than 32 mm (1-1/4 inches) wide.
c. Punched for fastener.
4. Metal Bridging:
a. Optional to wood bridging.
b. V shape deformed strap with not less than 2 nail holes at ends, designed to nail to top and side of framing member and bottom and side of opposite member.
c. Not less than 19 mm by 125 mm (3/4 by 5 inches) bendable nailing flange on ends.
d. Fabricated of 1 mm (0.04 inch) minimum thick sheet.
5. Joist Hangers:
a. Fabricated of 1.6 mm (0.063 inch) minimum thick sheet, U design unless shown otherwise.
b. Heavy duty hangers fabricated of minimum 2.7 mm (0.108 inch) thick sheet, U design with bent top flange to lap over beam.
6. Timber Connectors: Fabricated of steel to shapes shown.
7. Joist Ties: Mild steel flats, 5 by 32 mm (3/16 by 1-1/4 inch size with ends bent about 30 degrees from horizontal, and extending at least 400 mm (16 inches) onto framing. Punch each end for three spikes.

8. Wall Anchors for Joists and Rafters:
   a. Mild steel strap, 5 by 32 mm (3/16 by 1-1/4 inch) with wall ends bent 50 mm (2 inches), or provide 9 by 130 mm (3/8 by 5 inch) pin through strap end built into masonry.
   b. Strap long enough to extend onto three joists or rafters, and punched for spiking at each bearing.
   c. Strap not less than 100 mm (4 inches) embedded end.
9. Joint Plates:
   a. Steel plate punched for nails.
   b. Steel plates formed with teeth or prongs for mechanically clamping plates to wood.
   c. Size for axial eccentricity, and fastener loads.

G. Adhesives:
1. For field-gluing plywood to lumber framing floor or roof systems: ASTM D3498.
2. For structural laminated Wood: ASTM D2559.

PART 3 - EXECUTION

3.1 INSTALLATION OF FRAMING AND MISCELLANEOUS WOOD MEMBERS:

A. Conform to applicable requirements of the following:
1. AFPA National Design Specification for Wood Construction for timber connectors.
2. AITC Timber Construction Manual for heavy timber construction.
3. AFPA WCD-number 1, Manual for House Framing for nailing and framing unless specified otherwise.
4. APA for installation of plywood or structural use panels.
5. ASTM F 499 for wood underlayment.
6. TPI for metal plate connected wood trusses.

B. Fasteners:
1. Nails.
   a. Nail in accordance with the Recommended Nailing Schedule as specified in AFPA Manual for House Framing where detailed nailing requirements are not specified in nailing schedule. Select nail size and nail spacing sufficient to develop adequate strength for the connection without splitting the members.
   b. Use special nails with framing connectors.
   c. For sheathing and subflooring, select length of nails sufficient to extend 25 mm (1 inch) into supports.

d. Use eight penny or larger nails for nailing through 25 mm (1 inch) thick lumber and for toe nailing 50 mm (2 inch) thick lumber.
e. Use 16 penny or larger nails for nailing through 50 mm (2 inch) thick lumber.
f. Select the size and number of nails in accordance with the Nailing Schedule except for special nails with framing anchors.
g. Nailing Schedule; Using Common Nails:
   1) Joist bearing on sill or girder, toe nail three-8d or framing anchor
   2) Bridging to joist, toe nail each end two-8d
   3) Ledger strip to beam or girder three-16d under each joint.
   4) Subflooring or Sheathing:
      a) 150 mm (6 inch) wide or less to each joist face nail two-8d.
      b) Subflooring, more than 150 mm (6 inches) wide, to each stud or joint, face nail three-8d.
      c) Plywood or structural use panel to each stud or joist face nail 8d, at supported edges 150 mm (6 inches) on center and at intermediate supports 250 mm (10 inches) on center. When gluing plywood to joint framing increase nail spacing to 300 mm (12 inches) at supported edges and 500 mm (20 inches) o.c. at intermediate supports.
   5) Sole plate to joist or blocking, through sub floor face nail 20d nails, 400 mm (16 inches) on center.
   6) Top plate to stud, end nail two-16d.
   7) Stud to sole plate, toe nail or framing anchor. Four-8d
   8) Doubled studs, face nail 16d at 600 mm (24 inches) on center.
   9) Built-up corner studs 16d at 600 mm (24 inches) (24 inches) on center.
   10) Doubled top plates, face nails 16d at 400 mm (16 inches) on center.
   11) Top plates, laps, and intersections, face nail two-16d.
   12) Continuous header, two pieces 16d at 400 mm (16 inches) on center along each edge.
   13) Ceiling joists to plate, toenail three-8d or framing anchor.
   14) Continuous header to stud, four 16d.
   15) Ceiling joists, laps over partitions, face nail three-16d or framing anchor.
   16) Ceiling joists, to parallel rafters, face nail three-16d.

17) Rafter to plate, toe nail three-8d. or framing anchor. Brace 25 mm (1 inch) thick board to each stud and plate, face nail three-8d.
18) Built-up girders and beams 20d at 800 mm (32 inches) on center along each edge.

2. Bolts:
   a. Fit bolt heads and nuts bearing on wood with washers.
   b. Countersink bolt heads flush with the surface of nailers.
   c. Embed in concrete and solid masonry or use expansion bolts. Special bolts or screws designed for anchor to solid masonry or concrete in drilled holes may be used.
   d. Use toggle bolts to hollow masonry or sheet metal.
   e. Use bolts to steel over 2.84 mm (0.112 inch, 11 gage) in thickness. Secure wood nailers to vertical structural steel members with bolts, placed one at ends of nailer and 600 mm (24 inch) intervals between end bolts. Use clips to beam flanges.
3. Drill Screws to steel less than 2.84 mm (0.112 inch) thick.
   a. ASTM C1002 for steel less than 0.84 mm (0.033 inch) thick.
   b. ASTM C 954 for steel over 0.84 mm (0.033 inch) thick.
4. Power actuated drive pins may be used where practical to anchor to solid masonry, concrete, or steel.
5. Do not anchor to wood plugs or nailing blocks in masonry or concrete. Use metal plugs, inserts or similar fastening.
6. Screws to Join Wood:
   a. Where shown or option to nails.
   b. ASTM C1002, sized to provide not less than 25 mm (1 inch) penetration into anchorage member.
   c. Spaced same as nails.
7. Installation of Timber Connectors:
   a. Conform to applicable requirements of the NFPA National Design Specification for Wood Construction.
   b. Fit wood to connectors and drill holes for fasteners so wood is not split.

C. Set sills or plates level in full bed of mortar on masonry or concrete walls.
   1. Space anchor bolts 1200 mm (4 feet) on centers between ends and within 150 mm (6 inches) of end. Stagger bolts from side to side on plates over 175 mm (7 inches) in width.

2. Use shims of slate, tile or similar approved material to level wood members resting on concrete or masonry. Do not use wood shims or wedges.
3. Closely fit, and set to required lines.

D. Cut notch, or bore in accordance with NFPA Manual for House-Framing for passage of ducts wires, bolts, pipes, conduits and to accommodate other work. Repair or replace miscut, misfit or damaged work.

E. Blocking Nailers, and Furring:
1. Install furring, blocking, nailers, and grounds where shown.
2. Use longest lengths practicable.
3. Use fire retardant treated wood blocking where shown at openings and where shown or specified.
4. Layers of Blocking or Plates:
   a. Stagger end joints between upper and lower pieces.
   b. Nail at ends and not over 600 mm (24 inches) between ends.
   c. Stagger nails from side to side of wood member over 125 mm (5 inches) in width.

F. Floor // and Ceiling // Framing:
1. Set with crown edge up.
2. Keep framing at least 50 mm (2 inches) away from chimneys.
3. Bear on not less than 100 mm (4 inches) on concrete and masonry, and 38 mm (1-1/2 inches) on wood and metal unless shown otherwise.
4. Support joist, trimmer joists, headers, and beams framing into carrying members at same relative levels on joist hangers unless shown otherwise.
5. Lap and spike wood joists together at bearing, or butt end-to-end with scab ties at joint and spike to plates. Scab tie lengths not less than 200 mm (8 inches) lap on joist ends. Install wood I beam joists as shown.
6. Frame openings with headers and trimmer joist. Double headers carrying more than two tail joists and trimmer joists supporting headers carrying more than one tail joist unless otherwise shown.
7. Drive nails through headers into joists using two nails for 50 mm by 150 mm (2 inch by 6 inch); three nails for 50 mm by 200 mm (2 inch by 8 inch) and four nails for 50 mm by 250 mm (2 inch by 10 inch) and over in size.

8. Install nearest joist to double headers and spike joist to both header members before trimmer joist is installed and secured together.
9. Doubled joists under partitions parallel with floor joists.
10. Where joists run perpendicular to masonry or concrete, anchor every third joist to masonry or concrete with one metal wall anchor. Securely spike anchors with three nails to side of joist near its bottom.
11. Anchor joists running parallel with masonry or concrete walls to walls with steel flats spaced not over 1800 mm (6 feet) apart. Extend steel flats over at least three joists and into masonry 100 mm (4 inches) with ends turned 50 mm (2 inches); bolt to concrete. Set top of flats flush with top of joists, and securely nail steel flats to each joist.
12. Hook ties at steel framing over top flange of steel members.
13. Nonbearing partitions running parallel with ceiling joists, install solid 50 mm (2 inch) thick bridging same depth as ceiling joists cut to fit snug between joists for securing top plate of partitions. Securely spike bridging to joists. Space 1200 mm (4 feet) on center.
14. Where ceramic tile finish floors are set in Portland cement mortar, nail continuous 50 mm by 75 mm (2 inches by 3 inches) ledgers to sides of joists to support subflooring flush with top of joist.

G. Bridging:
1. Use 25 mm by 75 mm (1 inch by 3 inch) lumber with ends beveled for slope. Option: Metal bridging may be used for wood bridging.
2. Install one row of bridging for joist spans over 2400 mm (8 feet), but less than 4800 mm (16 feet) long; install two rows for spans over 4800 mm (16 feet) long.
3. Install an extra row of bridging between trimmer and next two joists if header is more than 600 mm (2 feet) from end of trimmer or from regular row of bridging.
4. Secure with two nails at ends.
5. Leave bottom ends loose until after subflooring or roof sheathing is installed.
6. Install single row of bridging at centerline of span and two rows at the third points of span unless otherwise shown.

H. Roof Framing:
1. Set rafters with crown edge up.

2. Form a true plane at tops of rafters.
3. Valley, Ridge, and Hip Members:
   a. Size for depth of cut on rafters.
   b. Straight and true intersections of roof planes.
   c. Secure hip and valley rafters to wall plates by using framing connectors.
   d. Double valley rafters longer than the available lumber, with pieces lapped not less than 1200 mm (4 feet) and spiked together.
   e. Butt joint and scab hip rafters longer than the available lumber.
4. Spike to wall plate and to ceiling joists except when secured with framing connectors.
5. Frame openings in roof with headers and trimmer rafters. Double headers carrying more than one rafter unless shown otherwise.
6. Install 50 mm by 100 mm (2 inch by 4 inch) strut between roof rafters and ceiling joists at 1200 mm (4 feet) on center unless shown otherwise.

I. Framing of Dormers:
1. Frame as shown, with top edge of ridge beveled to pitch of roof header.
2. Set studs on doubled trimmer rafters.
3. Double studs at corners of dormers.
4. Double plate on studs and notch rafters over plate and bear at least 75 mm (3 inches) on plates.
5. Frame opening to receive window frame or louver frame.

J. Partition and Wall Framing:
1. Use 50 mm by 100 mm (2 inch by 4 inch) studs spaced 400 mm (16 inches) on centers; unless shown otherwise.
2. Install double studs at openings and triple studs at corners.
3. Installation of sole plate:
   a. Anchor plates of walls or partitions resting on concrete floors in place with expansion bolts, one near ends of piece and at intermediate intervals of not more than 1200 mm (4 feet) or with power actuated drive pins with threaded ends of suitable type and size, spaced 600 mm (2 feet) on center unless shown otherwise.
   b. Nail plates to wood framing through subfloor as specified in nailing schedule.
4. Headers or Lintels:

a. Make headers for openings of two pieces of 50 mm (2 inch) thick lumber of size shown with plywood filler to finish flush with face of studs or solid lumber of equivalent size.
b. Support ends of headers on top of stud cut for height of opening. Spike cut stud to adjacent stud. Spike adjacent stud to header.

5. Use double top plates, with members lapped at least 610 mm (2-feet) spiked together.
6. Install intermediate cut studs over headers and under sills to maintain uniformity of stud spacing.
7. Use single sill plates at bottom of opening unless shown otherwise. Toe nail to end stud, face nail to intermediate studs.
8. Install 50 mm (2 inch) blocking for firestopping so that maximum dimension of any concealed space is not over 2400mm (8 feet) in accordance with NFPA Manual for House Framing.
9. Install corner bracing when plywood or structured use panel sheathing is not used.
   a. Let corner bracing into exterior surfaces of studs at an angle of approximately 45 degrees, extended completely over walls plates, and secured at bearing with two nails.
   b. Use 25 mm by 100 mm (1 inch by 4 inch) corner bracing.

K. Rough Bucks:
1. Install rough wood bucks at opening in masonry or concrete where wood frames or trim occur.
2. Brace and maintain bucks plumb and true until masonry has been built around them or concrete cast in place.
3. Cut rough bucks from 50 mm (2 inch) thick stock, of same width as partitions in which they occur and of width shown in exterior walls.
4. Extend bucks full height of openings and across head of openings; fasten securely with anchors specified.

L. Subflooring:
1. Subflooring may be either boards, structural-use panels, or plywood.
2. Lay board subflooring diagonally, with close joints. Stagger end joints and make joints over supports. Bear each board on at least three supports.
3. Provide a clearance of approximately 13 mm (1/2 inch) at masonry or concrete at walls.

4. Apply plywood and structural-use panel subflooring with face grain or long dimension at right angles to the supports, with edges 6 mm (1/4 inch) apart at side joints, and 3 mm (1/8 inch) apart at end joints.
5. Combination subfloor-underlayment:
   a. Space edges 3 mm (1/8 inch) apart.
   b. Provide a clearance of 6 mm (1/4 inch) at masonry on concrete at walls.
6. Stagger panel end joints and make over support.

M. Underlayment:
1. Where finish flooring of different thickness is used in adjoining areas, use underlayment of thickness required to bring finish flooring surfaces into same plane.
2. Apply to dry, level, securely nailed, clean, wood subfloor without any projections.
3. Fasten to subfloor as specified in ASTM F499.
4. Plywood and particle underlayment may be glue-nailed to subfloor.
5. Butt underlayment panels to a light contact with a 1 mm (1/32 inch) space between plywood or hardboard underlayment panels and walls, and approximately 9 mm (3/8 inch) between particleboard underlayment panels and walls.
6. Stagger underlayment panel end joints with respect to each other and offset joints with respect to joints in the subfloor at least 50 mm (2 inches).
7. After installation, avoid traffic on underlayment and damage to its finish surface.

N. Sheathing:
1. Use plywood or structural-use panels for sheathing.
2. Lay panels with joints staggered, with edge and ends 3 mm (1/8 inch) apart and nailed over bearings as specified.
3. Set nails not less than 9 mm (3/8 inch) from edges.
4. Install 50 mm by 100 mm (2 inch by 4 inch) blocking spiked between joists, rafters and studs to support edge or end joints of panels.
5. Match and align sheathing which is an extension of work in place to existing.

- - - E N D - - -

SECTION 06 16 63
CEMENTITIOUS SHEATHING

PART 1 - GENERAL

1.1 DESCRIPTION

This section specifies cement board sheathing applied to frame wall construction, ready to receive subsequent finishes.

1.2 SUBMITTALS

A. Submit in accordance with Section 01 33 23, SHOP DRAWINGS, PRODUCT DATA, AND SAMPLES.

B. Samples: 1. Cement board panels, 200 mm by 200 mm (8 inches by 8 inches), minimum size.

2. Fasteners, each type used.

3. Reinforcing tape for joints 300 mm (12 inches) long.

4. Water barrier backing, 300 mm (12 inches) square.

C. Product Data:

1. Cement board sheathing.

2. Reinforcing tape.

3. Fasteners

1.3 DELIVERY AND STORAGE

A. Deliver materials in containers with labels legible and intact.

B. Store materials so as to prevent damage or contamination.

1.4 APPLICABLE PUBLICATIONS

A. Publications listed below form a part of this specification to the extent referenced. Publications are referenced in the text by the basic designation only.

B. American National Standards Institute (ANSI):

A108.11-1999.....Interior Installation of Cementitious Backer Units

A118.9-1999.....Cementitious Backer Units

C. American Society for Testing and Materials (ASTM):

C954-04.....Steel Drill Screws for the Application of Gypsum Panel Products or Metal Plaster Bases to Steel Studs from 0.033 in. (0.84 mm) to 0.112 in. (2.84 mm) in Thickness.

D226-06.....Asphalt-Saturated Organic Felt Used in Roofing and Waterproofing.

D4586-07.....Asphalt Roof Cement, Asbestos-Free

D. Federal Specifications (FS):

UU-B-790.....Building Paper, Vegetable Fiber INT AMD 1 (Kraft, Waterproofed, Water Repellant and Fire Resistant)

PART 2 - PRODUCTS

2.1 CEMENT BOARD SHEATHING

A. Conform to ANSI A118.9, except physical property requirements defined in Table 1 changed to not less than the minimum values stated below.

B. Property Minimum Average Value

1. Water Absorption by Weight, ASTM D1037	20 percent maximum
2. Flame Spread	5
3. Smoke Density	0
4. Thickness	13 mm (1/2 inch)
5. Minimum Width	800 mm (32 inches)
6. Flexural Strength wet and dry	6895 kpa (1000 psi)
7. Fastener Holding wet and dry	33 kpa (125 pounds)

2.2 ACCESSORY MATERIALS

A. Steel Drill Screws: ASTM C954. Modified for flat head. Bugle head not acceptable.

B. Organic Felt: ASTM D226, Type II, 13.6 kg (30 lb).

C. Roof Cement: ASTM D4586

D. Joint Reinforcing Tape:

1. Minimum 100 mm (4-inches) wide open mesh alkali resistant.
2. Glass fiber mesh polymer coated as recommended by Cement Board manufacturer.

E. Water Barrier: FS UU-B-790. Type I (Barrier paper), Grade D (Water-vapor permeable). Other products meeting or exceeding the Federal specification for a water barrier with water vapor permeability are acceptable.

PART 3 - EXECUTION

3.1 ENVIRONMENTAL REQUIREMENTS

A. Do not install units when temperature is below 4.5 degrees Celsius (40 degrees F).

B. Do not install joint reinforcing tape when temperature is below 10 degrees Celsius (50 degrees F).

3.2 INSTALLATION

A. Remove wrapping and separate to allow air circulation for not less than seven days before installation.

B. Installing Water Barrier over Framing Members:
   1. Apply roof cement or tape to framing members sufficient to adhere and support water barrier.
   2. Use either organic felt or water barrier.
   3. Apply barrier shingle fashion with horizontal joints lapped not less than 50 mm (2 inches). Lap end joints over framing, not less than 100 mm (4 inches) cemented together with roof cement, stagger end joints.
   4. Do not leave over 300 mm (12-inch) wide strip exposed when work is stopped.
   5. Coordinate with installation of flashing to lap water barrier over flashing. Install weeps every 600 mm (24 inches) or as detailed, directly above flashing. Provide for clear exit of water to exterior.
   6. Repair torn or cut barrier with barrier patch spanning framing space cemented to surface along top and side edges.

C. Installing Cement Board Units:
   1. Apply cement board sheathing immediately over water barrier in accordance with ANSI A108.11, with rounded edges and rough side to exterior, except as specified otherwise.
   2. Secure units to framing members with screws spaced not more than 200 mm (8 inches) on center and not closer than 13 mm (1/2-inch) from the edge of the unit.
   3. Install screws so that the screw heads do not penetrate the surface of unit.
   4. Install 13 mm (1/2-inch) wide horizontal control joints at floors and vertical control joints not over 4.87 m (16 feet) on center unless shown otherwise, maintain alignment.
   5. Stop units at edges of building expansion joints.
   6. Minimum bearing over framing members: 19 mm (3/4-inch.)

D. Joint and Surface Treatment: Apply joint reinforcing tape over joints, exposed edges, and corners using adhesive recommended by manufacturer. Joint and Surface treatment is not required for Exterior Insulation finish System.

E. Leave surface flush and ready to receive subsequent finishes.

3.3 PROTECTION AND REPAIR

A. Protect board with temporary coverings against moisture until subsequent finish is applied.

B. Patch and repair damaged surface prior to application of subsequent finish.

1. Fill cracks.
2. Replace loose, spalling or missing joint finish.
3. Replace broken or damaged boards.

- - - E N D - - -

SECTION 06 20 00
FINISH CARPENTRY

PART 1 - GENERAL

1.1 DESCRIPTION

A. This section specifies interior millwork.

B. Items specified.

- Seats and benches
- Communication Center Counter
- Folding Shelf: Dressing (Make-Up)
- Counter Shelf
- Interview Booth
- Counter or Work Tops
- Wall Paneling
- Pegboard (Perforated Hardboard)
- Mounting Strips, Shelves, and Rods
- Chair Rail
- Moldings and Staff Beads
- Base
- Wood Bumpers

1.2 RELATED WORK

A. Fabricated Metal brackets, bench supports and countertop legs: Section 05 50 00, METAL FABRICATIONS.

B. Framing, furring and blocking: Section 06 10 00, ROUGH CARPENTRY.

C. Wood doors: Section 08 14 00, WOOD DOORS.

D. Color and texture of finish: Section 09 06 00, SCHEDULE FOR FINISHES.

E. Other Countertops: Division 11, EQUIPMENT and Division 12, FURNISHINGS.

F. Electrical light fixtures and duplex outlets: Division 26, ELECTRICAL.

1.3 SUBMITTALS

A. Submit in accordance with Section 01 33 23, SHOP DRAWINGS, PRODUCT DATA, AND SAMPLES.

B. Shop Drawings:

1. Millwork items – Half full size scale for sections and details 1:50 (1/4-inch) for elevations and plans.
2. Show construction and installation.

C. Samples:
Plastic laminate finished plywood or particleboard, 150 mm by 300 mm (six by twelve inches).

D. Certificates:
1. Indicating preservative treatment or fire retardant treatment of materials meet the requirements specified.
2. Indicating moisture content of materials meet the requirements specified.

E. List of acceptable sealers for fire retardant and preservative treated materials.

F. Manufacturer's literature and data:
1. Finish hardware
2. Sinks with fittings
3. Electrical components

1.4 DELIVERY, STORAGE AND HANDLING

A. Protect lumber and millwork from dampness, maintaining moisture content specified both during and after delivery at site.

B. Store finishing lumber and millwork in weathertight well ventilated structures or in space in existing buildings designated by Resident Engineer. Store at a minimum temperature of 21^{0}C (70^{0}F) for not less than 10 days before installation.

C. Pile lumber in stacks in such manner as to provide air circulation around surfaces of each piece.

1.5 APPLICABLE PUBLICATIONS

A. The publications listed below form a part of this specification to the extent referenced. The publications are referenced in the text by the basic designation only.

B. American Society of Testing and Materials (ASTM):
A36/A36M-08.....Structural Steel
A53-07.....Pipe, Steel, Black and Hot-Dipped Zinc Coated, Welded and Seamless
A167-99 (R2009).....Stainless and Heat-Resisting Chromium-Nickel Steel Plate, Sheet, and Strip
B26/B26M-09.....Aluminum-Alloy Sand Castings
B221-08.....Aluminum and Aluminum-Alloy Extruded Bars, Rods, Wire, Profiles, and Tubes
E84-09.....Surface Burning Characteristics of Building Materials

C. American Hardboard Association (AHA):
A135.4-04.....Basic Hardboard

D. Builders Hardware Manufacturers Association (BHMA):
A156.9-03.....Cabinet Hardware
A156.11-04.....Cabinet Locks
A156.16-02.....Auxiliary Hardware

E. Hardwood Plywood and Veneer Association (HPVA):
HP1-09.....Hardwood and Decorative Plywood

F. National Particleboard Association (NPA):
A208.1-99.....Wood Particleboard

G. American Wood-Preservers' Association (AWPA):
AWPA C1-03.....All Timber Products – Preservative Treatment by Pressure Processes

H. Architectural Woodwork Institute (AWI):
AWI-99.....Architectural Woodwork Quality Standards and Quality Certification Program

I. National Electrical Manufacturers Association (NEMA):
LD 3-05.....High-Pressure Decorative Laminates

J. U.S. Department of Commerce, Product Standard (PS):
PS20-05.....American Softwood Lumber Standard

K. Military Specification (Mil. Spec):
MIL-L-19140E.....Lumber and Plywood, Fire-Retardant Treated

L. Federal Specifications (Fed. Spec.):
A-A-1922A.....Shield Expansion
A-A-1936.....Contact Adhesive
FF-N-836D.....Nut, Square, Hexagon Cap, Slotted, Castle
FF-S-111D(1).....Screw, Wood
MM-L-736(C).....Lumber, Hardwood

PART 2 - PRODUCTS

2.1 LUMBER

A. Grading and Marking:
1. Lumber shall bear the grade mark, stamp, or other identifying marks indicating grades of material.
2. Such identifying marks on a material shall be in accordance with the rule or standard under which the material is produced, including requirements for qualifications and authority of the inspection organization, usage of authorized identification, and information included in the identification.

3. The inspection agency for lumber shall be approved by the Board of Review, American Lumber Standards Committee, to grade species used.

B. Sizes:
1. Lumber Size references, unless otherwise specified, are nominal sizes, and actual sizes shall be within manufacturing tolerances allowed by the standard under which product is produced.
2. Millwork, standing and running trim, and rails: Actual size as shown or specified.

C. Hardwood: MM-L-736, species as specified for each item.

D. Softwood: PS-20, exposed to view appearance grades:
1. Use C select or D select, vertical grain for transparent finish including stain transparent finish.
2. Use Prime for painted or opaque finish.

E. Use edge grain Wood members exposed to weather.

2.2 PLYWOOD

A. Softwood Plywood:
1. Prod. Std.
2. Grading and Marking:
a. Each sheet of plywood shall bear the mark of a recognized association or independent inspection agency that maintains continuing control over the quality of the plywood.
b. The mark shall identify the plywood by species group or identification index, and shall show glue type, grade, and compliance with PS1.
3. Plywood, 13 mm (1/2 inch) and thicker; not less than five ply construction, except 32 mm (1-1/4 inch) thick plywood not less than seven ply.
4. Plastic Laminate Plywood Cores:
a. Exterior Type, and species group.
b. Veneer Grade: A-C.
5. Shelving Plywood:
a. Interior Type, any species group.
b. Veneer Grade: A-B or B-C.
6. Other: As specified for item.

B. Hardwood Plywood:
1. HPVA: HP.1
2. Species of face veneer shall be as shown or as specified in connection with each particular item.

3. Inside of Building:
   a. Use Type II (interior) A grade veneer for transparent finish.
   b. Use Type II (interior) Sound Grade veneer for paint finish.
4. On Outside of Building:
   a. Use Type I, (exterior) A Grade veneer for natural or stained and varnish finish.
   b. Use Type I, (exterior) Sound Grade veneer for paint finish.
5. Use plain sliced red oak // rotary cut white birch // unless specified otherwise.

2.3 PARTICLEBOARD

A. NPA A208.1
B. Plastic Laminate Particleboard Cores:
   1. Use Type 1, Grade 1-M-3, or Type 2, Grade 2-M-2, unless otherwise specified.
   2. Use Type 2, Grade 2-M-2, exterior bond, for tops with sinks.
C. General Use: Type 1, Grade 1-M-3 or Type 2, Grade 2-M-2.

2.4 PLASTIC LAMINATE

A. NEMA LD-3.
B. Exposed decorative surfaces including countertops, both sides of cabinet doors, and for items having plastic laminate finish. General Purpose, Type HGL.
C. Cabinet Interiors including Shelving: Both of following options to comply with NEMA, CLS as a minimum.
   1. Plastic laminate clad plywood or particle board.
   2. Resin impregnated decorative paper thermally fused to particle board.
D. Backing sheet on bottom of plastic laminate covered wood tops: Backer, Type HGP.
E. Post Forming Fabrication, Decorative Surfaces: Post forming, Type HGP.

2.5 BUILDING BOARD (HARDBOARD)

A. ANSI/AHA A135.4, 6 mm (1/4 inch) thick unless specified otherwise.
B. Perforated hardboard (Pegboard): Type 1, Tempered perforated 6 mm (1/4 inch) diameter holes, on 25 mm (1 inch) centers each way, smooth surface one side.
C. Wall paneling at gas chain rack: Type 1, tempered, Fire Retardant treated, smooth surface on side.

2.6 ADHESIVE

A. For Plastic Laminate: Fed. Spec. A-A-1936.

B. For Interior Millwork: Unextended urea resin, unextended melamine resin, phenol resin, or resorcinol resin.

C. For Exterior Millwork: Unextended melamine resin, phenol resin, or resorcinol resin.

2.7 STAINLESS STEEL

ASTM A167, Type 302 or 304.

2.8 ALUMINUM CAST

ASTM B26

2.9 ALUMINUM EXTRUDED

ASTM B221

2.10 HARDWARE

A. Rough Hardware:

1. Furnish rough hardware with a standard plating, applied after punching, forming and assembly of parts; galvanized, cadmium plated, or zinc-coated by electric-galvanizing process. Galvanized where specified.
2. Use galvanized coating on ferrous metal for exterior work unless non-ferrous metals or stainless is used.
3. Fasteners:
   a. Bolts with Nuts: FF-N-836.
   b. Expansion Bolts: A-A-1922A.
   c. Screws: Fed. Spec. FF-S-111.

B. Finish Hardware

1. Cabinet Hardware: ANSI A156.9.
   a. Door/Drawer Pulls: B02011. Door in seismic zones: B03182.
   b. Drawer Slides: B05051 for drawers over 150 mm (6 inches) deep, B05052 for drawers 75 mm to 150 mm 3 to 6 inches) deep, and B05053 for drawers less than 75 mm (3 inches) deep.
   c. Sliding Door Tracks: B07063.
   d. Adjustable Shelf Standards: B4061 with shelf rest B04083.
   e. Concealed Hinges: B1601, minimum 110 degree opening.
   f. Butt Hinges: B01361, for flush doors, B01381 for inset lipped doors, and B01521 for overlay doors.
   g. Cabinet Door Catch: B0371 or B03172.
   h. Vertical Slotted Shelf Standard: B04103 with shelf brackets B04113, sized for shelf depth.

2. Cabinet Locks: ANSI A156.11.
   a. Drawers and Hinged Door: E07262.
   b. Sliding Door: E07162.
3. Auxiliary Hardware: ANSI A156.16.
   a. Shelf Bracket: B04041, japanned or enameled finish.
   b. Combination Garment rod and Shelf Support: B04051 japanned or enamel finish.
   c. Closet Bar: L03131 chrome finish of required length.
   d. Handrail Brackets: L03081 or L03101.
      1) Cast Aluminum, satin polished finish.
      2) Cast Malleable Iron, japanned or enamel finish.
4. Steel Channel Frame and Leg supports for Counter top. Fabricated under Section 05 50 00, METAL FABRICATIONS.
5. Pipe Bench Supports:
   a. Pipe: ASTM A53.
6. Fabricated Wall Bench Supports:
   a. Steel Angles: ASTM A36 steel with chrome finish, or ASTM A167, stainless steel with countersunk wood screws, holes at 64 mm (2-1/2 inches) on center on horizontal member.
   b. Use 38 mm by 38 mm by 5 mm (1-1/2 by 1-1/2 by 3/16 inch) angle thick drilled for screw and bolt holes unless shown otherwise. Drill 6 mm (1/4 inch) holes for anchors on vertical member, not more than 200 mm (8 inches) on center between ends or corners.
   c. Stainless steel bars brackets: ASTM A167, fabricated to shapes shown, Number 4 finish. Use 50 mm by 5 mm (2 inch by 3/16 inch) bars unless shown otherwise. Drill for anchors and screws. Drill countersunk wood screw holes at 64 mm (2-1/2 inches) on center on horizontal members and not less than two 13 mm (1/4 inch) hole for anchors on vertical member.
7. Thru-Wall Counter Brackets:
   a. Steel angles drilled for fasteners on 100 mm (4 inches) centers.
   b. Baked enamel prime coat finish.
8. Folding Shelf Bracket:
   a. Steel Shelf bracket, approximately 400 mm by 400 mm (16 by 16 inches), folding type with baked gray enamel finish or chrome plated finish.
   b. Bracket legs shall be approximately 28 mm (1-1/8 inches) wide.

c. Distance from center line of hinge pin to back of vertical leg shall be 44 mm (1-3/4 inches) or provide for wood spacer if hinge line is at joint of vertical and horizontal leg.
d. Distance from face to face of bracket when closed shall be 50 mm (2 inches).
e. Brackets shall automatically lock when counter is raised parallel to floor and shall unlock manually.
f. Each bracket shall support not less than 68 Kg (150 pounds) evenly distributed.

9. Edge Strips Moldings:
   a. Driven type "T" shape with serrated retaining stem; vinyl plastic to match plastic laminate color, stainless steel, or 3 mm (1/8 inch) thick extruded aluminum.
   b. Stainless steel or extruded aluminum channels.
   c. Stainless steel, number 4 finish; aluminum, mechanical applied medium satin finish, clear anodized 0.1 mm (0.4 mils) thick.
10. Rubber or Vinyl molding
   a. Rubber or vinyl standard stock and in longest lengths practicable.
   b. Design for closures at joints with walls and adhesive anchorage.
   c. Adhesive as recommended by molding manufacturer.
11. Primers: Manufacturer's standard primer for steel providing baked enamel finish.

2.11 MOISTURE CONTENT

A. Moisture content of lumber and millwork at time of delivery to site.
   1. Interior finish lumber, trim, and millwork 32 mm (1-1/4 inches) or less in nominal thickness: 12 percent on 85 percent of the pieces and 15 percent on the remainder.
   2. Exterior treated or untreated finish lumber and trim 100 mm (4 inches) or less in nominal thickness: 15 percent.
   3. Moisture content of other materials shall be in accordance with the standards under which the products are produced.

2.12 FIRE RETARDANT TREATMENT

A. Where wood members and plywood are specified to be fire retardant treated, the treatment shall be in accordance with Mil. Spec. MIL-L19140.
B. Treatment and performance inspection shall be by an independent and qualified testing agency that establishes performance ratings.

C. Each piece of treated material shall bear identification of the testing agency and shall indicate performance in accordance with such rating of flame spread and smoke developed.

D. Treat wood for maximum flame spread of 25 and smoke developed of 25.

E. Fire Resistant Softwood Plywood:

1. Use Grade A, Exterior, plywood for treatment.
2. Meet the following requirements when tested in accordance with ASTM E84.
   a. Flame spread: 0 to 25.
   b. Smoke developed: 100 maximum

F. Fire Resistant Hardwood Plywood:

1. Core: Fire retardant treated softwood plywood.
2. Hardwood face and back veneers untreated,
3. Factory seal panel edges, to prevent loss of fire retardant salts.

2.13 PRESERVATIVE TREATMENT

A. Wood members and plywood exposed to weather or in contact with plaster, masonry or concrete, including wood members used for rough framing of millwork items except heart-wood Redwood and Western Red Cedar shall be preservative treated in accordance with AWPA Standards.

B. Use Grade A, exterior plywood for treatment.

2.14 ACOUSTICAL PANEL

A. Performance criteria:

1. NRC 19 mm (3/4 inch) adhesive mounting direct to substrate.
2. Composite flame spread: ASTM E84, 25 or less.
3. Smoke developed: ASTM E84, 140 or less.

B. Glass fiber panel covered with fabric.

1. Glass fiber panel one inch thick minimum, self supporting of density required for minimum NRC.
2. Fabric covering treated to resist stains and soil, bonded directly to the glass fiber panel face, flat bonded directly to the glass fiber panel face, flat wrinkle-free surface.

C. Adhesive: As recommended by panel manufacturers.

2.15 FABRICATION

A. General:

1. Except as otherwise specified, use AWI Custom Grade for architectural woodwork and interior millwork.
2. Finish woodwork shall be free from pitch pockets.

3. Except where special profiles are shown, trim shall be standard stock molding and members of the same species.
4. Plywood shall be not less than 13 mm (1/2 inch), unless otherwise shown or specified.
5. Edges of members in contact with concrete or masonry shall have a square corner caulking rebate.
6. Fabricate members less than 4 m (14 feet) in length from one piece of lumber, back channeled and molded a shown.
7. Interior trim and items of millwork to be painted may be fabricated from jointed, built-up, or laminated members, unless otherwise shown on drawings or specified.
8. Plastic Laminate Work:
   a. Factory glued to either a plywood or a particle board core, thickness as shown or specified.
   b. Cover exposed edges with plastic laminate, except where aluminum, stainless steel, or plastic molded edge strips are shown or specified. Use plastic molded edge strips on 19 mm (3/4-inch) molded thick or thinner core material.
   c. Provide plastic backing sheet on underside of countertops, vanity tops, thru-wall counter // and sills // including back splashes and end splashes of countertops.
   d. Use backing sheet on concealed large panel surface when decorative face does not occur.

B. Seats and Benches:
1. Fabricate from 50 mm (2 inch) stock strips of plain-sawed White Oak, or Maple. // Use preservative treated softwood for exterior seats. //
2. Solid seats securely glued together of spliced, doweled, or double tongued and grooved wood pieces. Where open joints are indicated, work each wood piece from solid stock.
3. Round top edges and corners where exposed.

C. Mounting Strips, Shelves and Rods:
1. Cut mounting strips from 25 mm by 100 mm (1 by 4 inches) softwood stock, with exposed edge slightly rounded.
2. Cut wood shelf from softwood 1 inch stock, of width shown, exposed edge slightly rounded. Option: Use 19 mm (3/4 inch) thick plywood with 19 mm (3/4 inch) softwood edge nosing on exposed edge, slightly rounded.

3. Plastic laminate covered, 19 mm (3/4 inch) thick plywood or particle board core with edges and ends having plastic molded edge strips. Size, finish and number as shown.
4. Rod or Closet Bar: L03131. Combination Garment and Shelf Support, intermediate support for closet bar: B04051 for rods over 1800 mm (6 feet) long.

D. Pegboard:
1. Perforated hardboard sheet size as shown.
2. Spacing strip: 13 mm by 13 mm (1/2 by 1/2 inch); glued to hardboard sheet.
   a. Locate at perimeter of sheet edge.
   b. Locate material intermediate spacing strips at 800 mm (32 inches) o.c.
3. Use 19 mm (3/4 inch) one quarter round edge trim to cover exposed edge and finish flush with hardboard surface. Glue to spacing strip and hard board.

E. Communications Center Counter:
1. Fabricate to AWI premium grade construction in conformance with AWI Section 400, CASEWORK.
2. Use softwood for structural framing member's standard sizes, space not over 400 mm (16 inches) on center.
3. Use red oak for exposed hardwood trim and edging.
4. Use drawer guides on drawers with pulls.
5. Use pulls and concealed hinges on doors.
6. Use adjustable shelf standards with shelf rests.
7. Use decorative plastic laminate on exposed surfaces including interior of cupboard cabinet.
8. Overlay frame of apron with drawer and door face.
9. Provide cut outs for electrical devices and outlets.

F. Interview Booth:
1. Fabricate to AWI premium grade construction.
2. Use softwood for framing, space members not over 600 mm (24 inches) on center. Use softwood for counter concealed members and mounting strip for writing surface.
3. Use red oak for exposed hardwood trim.
4. Use red oak veneer plywood for exposed wood finish.
5. Acoustical panel glued to plywood substrate.
6. Use decorative plastic laminate writing surface pattern on counter.

7. Secure writing surfaces to divided panels with screws and to center support with mounting strips screwed to panel and top at underside.

G. Folding Shelves: Dressing (Make-Up) Type B Counter and Counter Shelf Type A.
1. Use red oak back stop and mounting strips.
2. Fabricate fold down shelf with plastic laminate finish over core.
3. Use hardwood mounting strip at wall behind folding shelf bracket in thickness to permit shelf to fold down without interfering with back stop. Secure to back stop.

H. Thru-Wall Counter or Pass Thru Counter.
1. Fabricate counter as shown. Return hardwood edge to metal frame at ends. Fabricate to join other counters where shown.
2. Cut to fit metal frame profile.
3. Use angle and fabricated shelf bracket supports.

I. Counter or Work Tops:
1. Fabrication with plastic laminate over 32 mm (1-1/4 inch) thick core unless shown otherwise.
   a. Use decorative laminate for exposed edges of tops 38 mm (1-1/2 inches) wide and on back splash and end splash. Use plastic or metal edges for top edges less than 38 mm (1-1/2 inches) wide.
   b. Assemble back splash and end splash to counter top.
   c. Use one piece counters for straight runs.
   d. Miter corners for field joints with overlapping blocking on underside of joint.
2. Fabricate wood counter for work benches as shown.

J. Wood handrails:
1. Fabricate from Maple or Birch.
2. AWI Premium Grade.
3. Fabricate in one piece and one length when practical.
4. Fabricate curved sections for ends of rails to return to wall and where rails change slope or direction.
5. Joints are permitted only where rail changes direction or slope, or where necessary for field erection or shipping.
6. Scarf or dowel all joints to provide a smooth and rigid connection. Glue all joints.
7. Fit joints, to produce a hair-line crack.
8. Completely shop fabricated in accordance with approved shop drawings.

PART 3 - EXECUTION

3.1 ENVIRONMENTAL REQUIREMENTS

A. Maintain work areas and storage areas to a minimum temperature of 21^{0}C (70^{0}F) for not less than 10 days before and during installation of interior millwork.

B. Do not install finish lumber or millwork in any room or space where wet process systems such as concrete, masonry, or plaster work is not complete and dry.

3.2 INSTALLATION

A. General:

1. Millwork receiving transparent finish shall be primed and back-painted on concealed surfaces. Set no millwork until primed and back-painted.
2. Secure trim with fine finishing nails, screws, or glue as required.
3. Set nails for putty stopping. Use washers under bolt heads where no other bearing plate occurs.
4. Seal cut edges of preservative and fire retardant treated wood materials with a certified acceptable sealer.
5. Coordinate with plumbing and electrical work for installation of fixtures and service connections in millwork items.
6. Plumb and level items unless shown otherwise.
7. Nail finish at each blocking, lookout, or other nailer and intermediate points; toggle or expansion bolt in place where nails are not suitable.
8. Exterior Work: Joints shall be close fitted, metered, tongue and grooved, rebated, or lapped to exclude water and made up in thick white lead paste in oil.

B. Seats and Benches:

1. Use stainless steel countersunk screws to secure wood seats to brackets, angle, or pipe supports.
2. Use stainless steel or chrome plated steel bolts for anchorage to walls. Use 6 mm (1/4 inch) toggle bolts in steel stud walls and hollow masonry. Use 6 mm (1/4 inch) expansion bolts in solid masonry or concrete.
3. Wall Benches: Support within 150 mm (6 inches) near ends and not over 900 mm (3 feet) on centers with stainless steel bar brackets under bench secured to seat and wall.
4. Corner Seats: Support on continuous angles secured to seat and walls.

5. Freestanding Benches: Support within 200 mm (8 inches) of ends and not over 900 mm (3 feet) on centers with pipe bench supports.

C. Communication Center Counters and Interview Booths:
1. Secure framing to floor with expansion bolts.
2. Secure counter top to support with wood cleats or metal angles screwed on 150 mm (6 inch) centers.
3. Conceal fasteners on corridor side. Exposed fasteners permitted under counter top and in knee spaces on staff side.

D. Pegboard or Perforated Hardboard:
1. Install board with chromium plated steel round-head toggle bolts or other fasteners capable of supporting board when loaded at 122 kg/m^2 (25 psf) of board.
2. Install board with spacers to allow hooks and accessories to be inserted and removed.
3. Install 6 mm (1/4 inch) round trim at perimeter to finish flush with face of board and close space between wall and hardboard.

E. Wall Paneling:
1. Solid hardwood boards
   a. Install 25 by 75 mm (1 by 3 inch) furring strips on 400 mm (16 inch) centers horizontally between top and bottom strips. Secure to each stud with two screws.
   b. Install paneling laid vertically with end joints staggered between adjacent boards.
   c. Tightly butt joints and blind nail each board at each furring strip.
2. Install edge trim and base as shown, use solid wood members of same species as wall paneling.
3. Plywood paneling:
   a. Install 25 by 75 mm (1 by 3 inch) furring strips horizontally, under end joints of plywood and 300 mm (16 inches) on center between end strips. Install cross furring strips centered vertically at side joints of plywood paneling less than 13 mm (1/2 inch) thick. Secure to each stud with two screws.
   b. Install panels with long edge vertically and end joints aligned where exposed to view.
   c. Align V-grooves where end joints meet and maintain continuity of pattern.

d. Apply adhesive to each furring strip so that panel is bonded to furring strip in continuous bead of adhesive in accordance with adhesive manufacturers specifications.

e. Nailing:

1) Nail in V-grooves to horizontal furring strips and at panel edges and within 25 mm (1 inch) of ends except within 50 mm (2 inches) of end when panel end abutts other surfaces. Do not space nails in V-groves over 150 mm (6 inches), on center.

2) Nail ungrooved panels at 400 mm (16 inches) centers to horizontal furring strips between end or edge nails. Set nails and fill hole with filler to match wood panel for panels thicker than 13 mm (1/2 inch). // Set nails flush with surface of panel thinner than 13 mm (1/2 inch). //

3) Use colored nails matching panel finish for prefinished panels or panels less than 13 mm (1/2 inch) thick.

F. Shelves:

1. Install mounting strip at back wall and end wall for shelves in closets where shown secured with toggle bolts at each end and not over 600 mm (24 inch) centers between ends.

a. Nail Shelf to mounting strip at ends and to back wall strip at not over 900 mm (36 inches) on center.

b. Install metal bracket, ANSI A156.16, B04041, not over 1200 mm (4 feet) centers when shelves exceed 1800 mm (6 feet) in length.

c. Install metal bracket, ANSI A156.16, B04051, not over 1200 mm (4 feet) on centers where shelf length exceeds 1800 mm (6 feet) in length with metal rods, clothes hanger bars ANSI A156.16, L03131, of required length, full length of shelf.

2. Install vertical slotted shelf standards, ANSI A156.9, B04103 to studs with toggle bolts through each fastener opening. Double slotted shelf standards may be used where adjacent shelves terminate.

a. Install brackets ANSI A156.9, B04113, providing supports for shelf not over 900 mm (36 inches) on center and within 13 mm (1/2 inch) of shelf end unless shown otherwise.

b. Install shelves on brackets so front edge is restrained by bracket.

G. Interview Booths:

1. Anchor divider panel floor plates to floor with expansion bolts at ends and not over 900 mm (36 inch) centers.

2. Install both writing surface on mounting strips secured to divider panels and center support with screws if not shop assembled. Field assemble in accordance with shop drawings.

H. Handrails:

1. Install in one piece and one length when practical.
2. Where rails change slope or direction, install special curved sections and ends of rails to return to wall, glue all field joints.
3. Secure rails with wood screws at 450 mm (18 inches) on centers to metal balustrades top rail.
4. Install brackets within 300 mm (12 inches) of ends of handrails and at every spaced intervals between not exceeding 1500 mm (5 feet) on centers at intervals between as shown. Anchor brackets as detailed and rails to brackets with screws.

I. Install with butt joints in straight runs and miter at corners.

- - - E N D - - -

SECTION 07 01 50.19
PREPARATION FOR RE-ROOFING

PART 1 - GENERAL

1.1 DESCRIPTION

A. Partial roof tear-off on existing construction in preparation to receive new roofing membrane.

B. Existing Membrane Roofing System: Built-up asphalt and acrylic roofing, roofing membrane, with related insulation, surfacing, and components and accessories between deck and roofing membrane.

1.2 RELATED WORK

A. Use of the premises and phasing requirements: Section 01 00 00 GENERAL REQUIREMENTS.

B. Temporary construction and environmental-protection measures for reroofing preparation: Section 01 00 00 GENERAL REQUIREMENTS

C. HVAC equipment removal and reinstallation: Division 23 sections.

D. Electrical equipment disconnection and reconnection: Division 26 sections.

1.3 APPLICABLE PUBLICATIONS

A. Publications listed below form a part of this specification to the extent referenced. Publications are referenced in the text by the basic designation only. Editions of applicable publications current on date of issue of bidding documents apply unless otherwise indicated.

B. American National Standards Institute/Single-Ply Roofing Institute (ANSI/SPRI):

ANSI/SPRI FX-1-01(R2006) Standard Field Test Procedure for Determining the Withdrawal Resistance of Roofing Fasteners.

C. ASTM International (ASTM):

C208-08.....Cellulosic Fiber Insulating Board

C728-05.....Perlite Thermal Insulation Board

C1177/C1177M-08.....Standard Specification for Glass Mat Gypsum Substrate for Use as Sheathing

C1278/C1278M-07.....Standard Specification for Fiber-Reinforced Gypsum Panel

D1079-09.....Standard Terminology Relating to Roofing and Waterproofing

D. FM Approvals: RoofNav Approved Roofing Assemblies and Products.

4450-89.....Approved Standard for Class 1 Insulated Steel Deck Roofs

4470-10.....Approved Standard for Class 1 Roof Coverings

1-28-09.....Loss Prevention Data Sheet: Design Wind Loads.

1-29-09.....Loss Prevention Data Sheet: Above-Deck Roof Components

1-49-09.....Loss Prevention Data Sheet: Perimeter Flashing

E. National Roofing Contractors Association: Roofing and Waterproofing Manual

1.4 MATERIALS OWNERSHIP

A. Assume ownership of demolished materials and remove from Project site and dispose of legally, unless indicated to be reused, reinstalled, or otherwise to remain Owner's property.

1.5 DEFINITIONS

A. Refer to ASTM D1079 and NRCA "The NRCA Roofing and Waterproofing Manual" for definition of terms.

1.6 QUALITY CONTROL

A. Requirements of Division 07 roofing section for qualifications of roofing system and roofing insulation Installer; work of this section shall be performed by same Installer.

1. Where Project requirements include removal of asbestos-containing material, Installer must be legally qualified to perform the required work.
2. Where Project requirements include work affecting existing roofing system to remain under warranty, Installer must be approved by warrantor of existing roofing system.

B. Regulatory Requirements: Comply with governing EPA notification regulations. Comply with hauling and disposal regulations of authorities having jurisdiction.

C. Reroofing Conference: Conduct conference at Project site.

1. Meet with Owner; Architect-Engineer; testing and inspecting agency representative; roofing system manufacturer's representative; roofing Installer including project manager, superintendent, and foreman; and installers whose work interfaces with or affects reroofing.
2. Review methods and procedures related to roofing system tear-off and replacement

1.7 SUBMITTALS

A. Submit in accordance with Section 01 33 23, SHOP DRAWINGS, PRODUCT DATA, AND SAMPLES.

B. Manufacturer's Literature and Data:

1. Recover boards.

C. List of proposed infill materials.

D. List of proposed temporary roofing materials.

E. Fastener pull-out test report.

F. Photographs or Videotape: Document existing conditions of adjacent construction including site improvements.

G. Landfill Records: Indicate receipt and acceptance of hazardous wastes by a licensed landfill facility.

H. Qualification Data: For Installer.

1. Certificate indicating Installer is licensed to perform asbestos abatement.
2. Certificate indicating Installer is approved by warrantor of existing roofing system.

1.8 PROJECT CONDITIONS

A. Owner will occupy portions of building below reroofing area. Conduct reroofing so Owner's operations will not be disrupted.

1. Coordinate work activities daily with Owner.

2. Provide Owner with not less than 72 hours' notice of activities that may affect Owner's operations.

B. Protect building and landscaping from damage.

C. Maintain access to existing walkways and adjacent occupied facilities.

D. Available Information: The following are available for Contractor reference:

1. Roof Moisture Survey of existing membrane roofing system.
2. Analysis of test cores from existing membrane roofing system.
3. Construction Drawings and Project Manual for existing roofing system.
4. Contractor is responsible for interpretation and conclusions based upon available information.

E. Weather Limitations: Proceed with reroofing preparation only when weather conditions permit Work to proceed without water entering existing roofing system or building.

F. Hazardous Materials: It is not expected that Contractor will encounter hazardous materials such as asbestos-containing materials.

1. Owner will remove hazardous materials before start of the Work.
2. Do not disturb materials suspected of containing hazardous materials. Notify Architect-Engineer and Owner. Hazardous materials will be removed by Owner under a separate contract.

G. Hazardous Materials: A report on the presence of hazardous materials is available to Contractor for review and use. Report dated 3/21/11 by T. Brooks and Associates.

1. Examine report to become aware of locations where hazardous materials are present.
2. Hazardous material remediation is specified elsewhere in the Contract Documents.

1.9 WARRANTY

A. Existing Warranties: Remove, replace, patch, and repair materials and surfaces affected by reroofing, by methods and with materials acceptable to warrantor.

1. Notify warrantor of existing roofing system before proceeding, and upon completion of reroofing.
2. Obtain documentation verifying that existing roofing system has been inspected by warrantor and warranty remains in effect. Submit documentation at Project closeout.

PART 2 - PRODUCTS

2.1 INFILL MATERIALS

A. Use infill materials matching existing membrane roofing system materials.

2.2 TEMPORARY ROOFING MATERIALS

A. Design of temporary roofing and selection of materials are responsibilities of Contractor.

2.3 RECOVER BOARDS

A. Insulation Serving as Recover Board: Requirements are specified in Section 07 22 00 ROOF AND DECK INSULATION.

B. Recover Board: ASTM C1177/C1177M, glass-mat, water-resistant gypsum substrate; 13 mm (1/2 inch)thick.

C. Recover Board: ASTM C1278/C1278M, cellulosic-fiber-reinforced, water-resistant gypsum substrate; 10 mm (3/8 inch)thick.

D. Fasteners: Factory-coated steel fasteners, No. 12 or 14, and metal or plastic plates listed in FM Approval's "RoofNav."

2.4 AUXILIARY REROOFING MATERIALS

A. General: Auxiliary reroofing preparation materials recommended by roofing system manufacturer and compatible with components of existing and new membrane roofing system.

B. Base Sheet Fasteners: Capped head, factory-coated steel fasteners, listed in FM Approval's "RoofNav."

C. Metal Flashing Sheet: Metal flashing sheet is specified in Section 07 60 00 SHEET METAL FLASHING AND TRIM.

PART 3 - EXECUTION

3.1 PREPARATION

A. Protect existing membrane roofing system that is indicated not to be reroofed.

1. Limit traffic and material storage to areas of existing roofing membrane that have been protected.
2. Maintain temporary protection and leave in place until replacement roofing has been completed. Remove temporary protection on completion of reroofing.

B. Coordinate with Owner to shut down air-intake equipment in the vicinity of the Work. Cover air-intake louvers before proceeding with reroofing work that could affect indoor air quality or activate smoke detectors in the ductwork.
1. Comply with Owner's requirements for maintaining fire watch when temporarily disabling smoke detectors.

C. During removal operations, have sufficient and suitable materials on-site to facilitate rapid installation of temporary protection in the event of unexpected rain.

D. Maintain roof drains in functioning condition to ensure roof drainage at end of each workday. Prevent debris from entering or blocking roof drains and conductors. Use roof-drain plugs specifically designed for this purpose. Remove roof-drain plugs at end of each workday, when no work is taking place, or when rain is forecast.
1. If roof drains are temporarily blocked or unserviceable due to roofing system removal or partial installation of new membrane roofing system, provide alternative drainage method to remove water and eliminate ponding.
2. Do not permit water to enter into or under existing membrane roofing system components that are to remain.

E. Verify that rooftop utilities and service piping have been shut off before beginning the Work.

3.2 ROOF TEAR-OFF - PARTIAL

A. General: Notify Owner each day of extent of roof tear-off proposed for that day and obtain authorization to proceed.

B. Remove protection mat and insulation from protected roofing membrane.
1. Discard insulation that is wet and exceeds.
2. Store insulation for reuse and protect from physical damage.

C. Partial Roof Tear-Off: Where indicated, remove existing roofing membrane and other membrane roofing system components down to the deck.
   1. Remove cover boards roof insulation.
   2. Dry bitumen and felts that are firmly bonded to concrete decks may remain. Remove wet or unadhered bitumen and felts.
   3. Comply with FM Approvals requirements for removal of excess asphalt from steel decks.
   4. Remove fasteners from deck or cut fasteners off slightly above deck surface and apply recover board prior to installing roof membrane.
D. Partial Roof Tear-Off: Remove existing roofing membrane and immediately check for presence of moisture by visually observing cover boards, roof insulation that will remain.
   1. Coordinate with Owner's inspector to schedule times for tests and inspections immediately after membrane removal.
   2. Remove wet or damp boards and roof insulation. Removal will be paid for by adjusting the Contract Sum according to unit prices included in the Contract Documents.
   3. Dry bitumen and felts that are firmly bonded to concrete decks may remain. Remove wet or unadhered bitumen and felts.
   4. Comply with FMG requirements for removal of excess asphalt from steel decks.
   5. Remove fasteners from deck or cut fasteners off slightly above deck surface and apply recover board prior to installing roof membrane.

3.3 DECK PREPARATION

A. Inspect deck after or partial tear-off of membrane roofing system.
B. Verify that substrate is visibly dry and free of moisture. Test for capillary moisture by plastic sheet method according to ASTM D 4263. Do not proceed with roofing work if moisture condenses under the plastic sheet.
C. If broken or loose fasteners that secure deck panels to one another or to structure are observed or if deck appears or feels inadequately attached, immediately notify Architect-Engineer. Do not proceed with installation until directed by Architect-Engineer.

D. If deck surface is not suitable for receiving new roofing or if structural integrity of deck is suspect, immediately notify Architect-Engineer. Do not proceed with installation until directed by Architect-Engineer.
E. Provide additional deck securement as indicated on Drawings.
F. Replace deck as indicated on Drawings. Replacement deck is specified in Sections 07 14 21 and 07 51 00.13.

3.4 INFILL MATERIALS INSTALLATION

A. Immediately after removal of selected portions of existing membrane roofing system, and inspection and repair, if needed, of deck, fill in the tear-off areas to match existing membrane roofing system construction.
   1. Installation of infill materials is specified in Sections 07 14 21 and 07 51 00.13.
   2. Install new roofing membrane patch over roof infill area. If new roofing membrane is installed the same day tear-off is made, roofing membrane patch is not required.

3.5 TEMPORARY ROOFING MEMBRANE

A. Install approved temporary roofing membrane over area to be reroofed.
B. Remove temporary roofing membrane before installing new roofing membrane.
C. Prepare the temporary roof to receive new roofing membrane according to approved temporary roofing membrane proposal. Restore temporary roofing membrane to watertight condition. Obtain approval for temporary roof substrate from roofing membrane manufacturer and Architect-Engineer before installing new roof.

3.6 ROOF RE-COVER PREPARATION

A. Remove blisters, ridges, buckles, and other substrate irregularities from existing roofing membrane that inhibit new recover boards from conforming to substrate.
   1. Remove loose aggregate from aggregate-surfaced built-up bituminous roofing with a power broom.
   2. Broom clean existing substrate.

3. Coordinate with Owner's inspector to schedule times for tests and inspections before proceeding with installation of recover boards.
4. Remove materials that are wet or damp. Removal will be paid for by adjusting the Contract Sum according to unit prices included in the Contract Documents.

3.7 EXISTING BASE FLASHINGS

A. Remove existing base flashings around parapets, curbs, walls, and penetrations.
   1. Clean substrates of contaminants such as asphalt, sheet materials, dirt, and debris.
B. Do not damage metal counterflashings that are to remain. Replace metal counterflashings damaged during removal with counterflashings specified in Section 07 60 00 SHEET METAL FLASHING AND TRIM.

3.8 FASTENER PULL-OUT TESTING

A. Retain independent testing and inspecting agency to conduct fastener pull-out tests according to SPRI FX-1, and submit test report to Architect-Engineer before installing new membrane roofing system.
   1. Obtain Architect-Engineer's approval to proceed with specified fastening pattern. Architect-Engineer may furnish revised fastening pattern commensurate with pull-out test results.

3.9 RECOVER BOARD INSTALLATION

A. Install recover boards over roof insulation with long joints in continuous straight lines and end joints staggered between rows. Loosely butt recover boards together and fasten to deck.
   1. Fasten recover boards to resist wind-uplift pressure at corners, perimeter, and field of roof specified in Section 00 00 00 //Insert Section number and title//.
   2. Install additional fasteners near board corners and edges as necessary to conform boards to substrate and to adjacent boards.

3.10 DISPOSAL

A. Collect demolished materials and place in containers. Promptly dispose of demolished materials. Do not allow demolished materials to accumulate on-site.

1. Storage or sale of demolished items or materials on-site is not permitted.

B. Transport and legally dispose of demolished materials off Owner's property.

END OF SECTION

SECTION 07 13 52
MODIFIED BITUMINOUS SHEET WATERPROOFING

PART 1 - GENERAL

1.1 DESCRIPTION:

This section specifies modified bituminous sheet material used for exterior below grade waterproofing including elevator pit.

1.2 MANUFACTURER’S QUALIFICATIONS:

A. Approval by Contracting Officer is required of products and services of proposed manufacturers, and installers, and will be based upon submission by Contractor that:
   1. Manufacturer regularly and presently manufactures bituminous sheet waterproofing as one of its principal products.
   2. Installer has technical qualifications, experience, trained personnel and facilities to install specified items.
   3. Manufacturer's product submitted has been in satisfactory and efficient operation on three similar installations for at least three years.
   4. Submit list of installations, include name and location of project and name of owner.

1.3 SUBMITTALS:

A. Submit in accordance with Section 01 33 23, SHOP DRAWINGS, PRODUCT DATA, AND SAMPLES.

B. Manufacturer's Literature and Data:
   1. Bituminous sheet.
   2. Primer.
   3. Mastic.
   4. Protection material, temporary and permanent.
   5. Printed installation instructions for conditions specified.

C. Certificates:
   1. Indicating bituminous sheet manufacturer's approval of primer, and roof cement.
   2. Indicating bituminous sheet waterproofing manufacturer's qualifications as specified.
   3. Approval of installer by bituminous sheet manufacturers.
   4. Water test report.

1.4 PRODUCT DELIVERY, STORAGE AND HANDLING:

A. Deliver materials to job in manufacturer's original unopened container.

B. Do not store material in areas where temperature is lower than 10 degrees C (50 degrees F,) or where prolonged temperature is above 32 degrees C (90 degrees F).

1.5 ENVIRONMENTAL REQUIREMENTS:

Ambient Surface and Material Temperature: Not less than 4 degrees C (40 degrees F), during application of waterproofing.

1.6 WARRANTY:

Warrant bituminous sheet waterproofing installation against moisture leaks and subject to terms of "Warranty of Construction", FAR clause 52.246-21, except that warranty period is two years.

1.7 APPLICABLE PUBLICATIONS:

A. Publications listed below form a part of this specification to the extent referenced. Publications are referenced by basic designation only.

B. Federal Specifications (Fed. Spec.):

UU-B-790A.....Building Paper, Vegetable Fiber: (Kraft, Water-
INT AMD 1 Proof, Water Repellent and Fire Resistant)

C. American Society for Testing and Materials (ASTM):

C578-07.....Rigid Cellular Polystyrene Thermal Insulation
D41-05.....Asphalt Primer Used in Roofing, Dampproofing and Waterproofing
D2822-05.....Asphalt Roof Cement
D6380-03.....Asphalt Roll Roofing (Organic Felt)

D. American Hardboard Association (AHA):

A135.4-1995.....Basic Hardboard

PART 2 - PRODUCTS

2.1 BITUMINOUS SHEET:

A. Cold applied waterproofing membrane composed primarily of modified bituminous material prefabricated in sheet form designed for below grade exterior waterproofing. Sheet reinforced with fibers at manufacturer's option.

B. Thickness of Bituminous Sheet: 1.5 mm (60 mils), plus or minus 0.13 mm (5 mils), and bonded to a 0.1 mm (4 mil) thick plastic sheet.

C. Provide with a release sheet to prevent bonding of bituminous sheet to itself.

2.2 MANUFACTURERS

A. Products of the following manufacturers form basis for design and quality intended:

1. W.R. Grace and Co., Cambridge, MA. Product: Bituthene 3000.
2. W.R. Meadows, Inc., Hampshire, IL. Product: Mel-Rol.
3. Carlisle Coatings and Waterproofing Inc., South Sapulpa, OK. Product: CCW/MiraDRI 860 and MiraDRAIN 6000/6200.

B. Or equal as approved in accordance with Division 01 for Substitutions.

2.3 PRIMER AND ROOF CEMENT:

A. Furnished by manufacturer of bituminous sheet as required for particular application in accordance with sheet manufacturer's instructions.

B. Primer: ASTM D41.

C. Roof Cement: ASTM D4586.

2.4 PROTECTION MATERIAL:

A. Polystyrene: ASTM C578, Type I or VIII, 13 mm (1/2-inch) minimum thickness.

B. Hardboard: PS-58, Service Type, 6 mm (1/4-inch) thick.

2.5 PATCHING COMPOUND:

A factory prepared, non-shrinking, fast setting, cementitious adhesive compound containing no ferrous metal or oxide.

PART 3 - EXECUTION

3.1 PREPARATION:

A. Surface Condition:

1. Before applying waterproofing materials, ensure concrete surfaces are fully cured, smooth, clean, dry, and free from high spots, depressions, loose and foreign particles and other deterrents to adhesion.
2. Fill voids, joints, and cracks with patching compound.

B. Concrete surfaces cured a minimum of seven days, free from release agents, concrete curing agents, and other contaminates.

3.2 APPLICATION:

A. Priming:

1. Prime concrete and masonry surfaces.

2. Application method, amount of primer and condition or primer before installation of bituminous sheet as recommended by primer manufacturer.
3. Reprime when required in accordance with manufacturer's instructions.

B. Bituminous Sheet Installation:
1. Remove release sheet prior to application.
2. Lay bituminous sheet from low point to high point so that laps shed water.
3. Treat expansion, construction and control joints and evident working cracks as expansion joints. Apply bituminous sheet in double thickness over joint by first applying a strip of bituminous sheet not less than 200 mm (8 inches) wide, centered over joint.
4. Lap seams not less than 50 mm (2 inches).
5. Lay succeeding sheet with laps, and roll or press into place.
6. Repair misaligned or inadequately lapped seams in accordance with manufacturer’s instructions.
7. Seal seams and terminations in accordance with sheet manufacturer’s instructions.

C. Corner Treatment:
1. At inside and outside corners apply double cover using an initial strip not less than 280 mm (11 inches) wide, centered along axis of corner.
2. Cover each strip completely by the regular application of bituminous sheet.
3. Provide a fillet or cant on inside corners.
4. Form cants using patching compound
5. Do not use wood, fiber, and insulating materials for cants.

D. Projection Treatment:
1. Apply a double layer of bituminous sheet around pipes and similar projections at least 150 mm (6 inches) wide.

3.3 PROTECTION:

A. Protect bituminous sheet before backfill or wearing courses are placed.
B. Install protection material and hold in place in accordance with instructions of manufacturer of waterproofing materials.

C. Permanent Protection:

1. Vertical Surfaces:

a. Install hardboard, polystyrene, protection material.

b. Extend protection full height from footing to top of backfill.

c. If graded backfill is used, use roll roofing or hardboard.

D. Temporary Protection:

When waterproofing materials are subjected to damage by sunlight and can not be immediately protected as specified, protect waterproofing materials by waterproof building paper or suitable coating approved by manufacturer of waterproofing system used.

3.4 PATCHING:

Repair tears, punctures, air blisters, and inadequately lapped seams, in accordance with manufacturer’s instructions before protection course is applied.

3.5 INSPECTION:

Do not cover waterproofed surfaces by other materials or backfill until work is approved by Resident Engineer.

- - - E N D - - -

SECTION 07 21 13
THERMAL INSULATION

PART 1 - GENERAL

1.1 DESCRIPTION:

A. This section specifies thermal and acoustical insulation for buildings.

B. Acoustical insulation is identified by thickness and words "Acoustical Insulation".

1.2 RELATED WORK

A. Insulation for insulated wall panels: Section 07 40 00, ROOFING AND SIDING PANELS.

B. Insulation in connection with roofing and waterproofing: Section 07 22 00, ROOF AND DECK INSULATION.

C. Safing insulation: Section 07 84 00, FIRESTOPPING.

1.3 SUBMITTALS:

A. Submit in accordance with Section 01 33 23, SHOP DRAWINGS, PRODUCT DATA, AND SAMPLES.

B. Manufacturer's Literature and Data:

1. Insulation, each type used
2. Adhesive, each type used.
3. Tape

C. Certificates: Stating the type, thickness and "R" value (thermal resistance) of the insulation to be installed.

1.4 STORAGE AND HANDLING:

A. Store insulation materials in weathertight enclosure.

B. Protect insulation from damage from handling, weather and construction operations before, during, and after installation.

1.5 APPLICABLE PUBLICATIONS:

A. The publications listed below form a part of this specification to the extent referenced. The publications are referenced in the text by basic designation only.

B. American Society for Testing and Materials (ASTM):

C553-08.....Mineral Fiber Blanket Thermal Insulation for Commercial and Industrial Applications

C578-08.....Rigid, Cellular Polystyrene Thermal Insulation

C591-08.....Unfaced Preformed Rigid Cellular Polyisocynurate Thermal Insulation
C612-04.....Mineral Fiber Block and Board Thermal Insulation
C665-06.....Mineral Fiber Blanket Thermal Insulation for Light Frame Construction and Manufactured Housing
C728-05.....Perlite Thermal Insulation Board
C954-07.....Steel Drill Screws for the Application of Gypsum Panel Products or Metal Plaster Base to Steel Studs From 0.033 (0.84 mm) inch to 0.112 inch (2.84 mm) in thickness
C1002-07.....Steel Self-Piercing Tapping Screws for the Application of Gypsum Panel Products or Metal Plaster Bases to Wood Studs or Steel Studs
D312-00(R2006).....Asphalt Used in Roofing
E84-08.....Surface Burning Characteristics of Building Materials
F1667-05.....Driven Fasteners: Nails, Spikes and Staples.

PART 2 - PRODUCTS

2.1 INSULATION – GENERAL:

A. Where thermal resistance ("R" value) is specified or shown for insulation, the thickness shown on the drawings is nominal. Use only insulation with actual thickness that is not less than that required to provide the thermal resistance specified.

B. Where "R" value is not specified for insulation, use the thickness shown on the drawings.

C. Where more than one type of insulation is specified, the type of insulation for each use is optional, except use only one type of insulation in any particular area.

D. Insulation Products shall comply with following minimum content standards for recovered materials:

Material Type	Percent by Weight
Perlite composite board	23 percent post consumer recovered paper
Polyisocyanurate/polyurethane	
Glass fiber reinforced	6 percent recovered material

The minimum-content standards are based on the weight (not the volume) of the material in the insulating core only.

2.2 EXTERIOR FRAMING OR FURRING INSULATION:

A. Blanket

B. Mineral Fiber: ASTM C665, Type III, Class A.

2.3 ACOUSTICAL INSULATION:

A. Mineral Fiber boards: ASTM C553, Type II, flexible, or Type III, semirigid (4.5 pound nominal density).

B. Mineral Fiber Blankets: ASTM C665. Maximum flame spread of 25 and smoke development of 450 when tested in accordance with ASTM E84.

C. Thickness as shown; of widths and lengths to fit tight against framing.

2.4 SOUND DEADENING BOARD:

A. Mineral Fiber Board: ASTM C612, Type IB, 13 mm (1/2 inch thick).

B. Perlite Board: ASTM C728, 13 mm (1/2 inch thick).

2.5 RIGID INSULATION:

A. On the inside face of exterior walls, spandrel beams, floors, bottom of slabs, and where shown.

B. Mineral Fiber Board: ASTM C612, Type IB or 2.

C. Perlite Board: ASTM C728.

D. Cellular Glass Block: ASTM C552, Type I.

E. Thickness: 1" and 2".

2.6 FASTENERS:

A. Staples or Nails: ASTM F1667, zinc-coated, size and type best suited for purpose.

B. Screws: ASTM C954 or C1002, size and length best suited for purpose with washer not less than 50 mm (two inches) in diameter.

C. Impaling Pins: Steel pins with head not less than 50 mm (two inches) in diameter with adhesive for anchorage to substrate. Provide impaling pins of length to extend beyond insulation and retain cap washer when washer is placed on the pin.

D. "Z" Clips: Non-corrosive type, where indicated.

2.7 ADHESIVE:

A. As recommended by the manufacturer of the insulation.

B. Asphalt: ASTM D312, Type III or IV.

C. Mortar: ASTM C270, Type 0.

2.8 TAPE:

A. Pressure sensitive adhesive on one face.

B. Perm rating of not more than 0.50.

PART 3 - EXECUTION

3.1 INSTALLATION - GENERAL

A. Install insulation with the vapor barrier facing the heated side, unless specified otherwise.

B. Install rigid insulating units with joints close and flush, in regular courses and with cross joints broken.

C. Install blanket insulation with tight joints and filling framing void completely. Seal cuts, tears, and unlapped joints with tape.

D. Fit insulation tight against adjoining construction and penetrations, unless specified otherwise.

3.2 PERIMETER INSULATION:

A. Vertical insulation:

1. Fill joints of insulation with same material used for bonding.
2. Bond polystyrene board to surfaces with adhesive or Portland cement mortar mixed and applied in accordance with recommendations of insulation manufacturer.
3. Bond cellular glass insulation to surfaces with hot asphalt or adhesive cement.

B. Horizontal insulation under concrete floor slab:

1. Lay insulation boards and blocks horizontally on level, compacted and drained fill.

2. Extend insulation from foundation walls towards center of building not less than 600 mm (24 inches) or as shown.

3.3 EXTERIOR FRAMING OR FURRING BLANKET INSULATION:

A. Pack insulation around door frames and windows and in building expansion joints, door soffits and other voids. Pack behind outlets around pipes, ducts, and services encased in walls. Open voids are not permitted. Hold insulation in place with pressure sensitive tape.

B. Lap vapor retarder flanges together over face of framing for continuous surface. Seal all penetrations through the insulation.

C. Fasten blanket insulation between metal studs or framing and exterior wall furring by continuous pressure sensitive tape along flanged edges.

D. Fasten blanket insulation between wood studs or framing with nails or staples through flanged edges on face of stud. Space fastenings not more than 150 mm (six inches) apart.

E. Roof Rafter Insulation or Floor Joist Insulation: Place mineral fiber blankets between framing to provide not less than a 50 mm (two inch) air space between insulation and roof sheathing or subfloor.

F. Ceiling Insulation and Soffit Insulation:

1. Fasten blanket insulation between wood framing or joist with nails or staples through flanged edges of insulation.
2. At metal framing or ceilings suspension systems, install blanket insulation above suspended ceilings or metal framing at right angles to the main runners or framing. Tape insulation tightly together so no gaps occur and metal framing members are covered by insulation.
3. In areas where suspended ceilings adjoin areas without suspended ceilings, install either blanket, or mineral fiberboard extending from the suspended ceiling to underside of deck or slab above. Secure in place to prevent collapse or separation of hung blanket, or board insulation and maintain in vertical position. Secure blanket with continuous cleats to structure above.

3.4 RIGID INSULATION ON SURFACE OF EXTERIOR WALLS, FLOORS, AND UNDERSIDE OF FLOORS:

A. On the interior face of solid masonry and concrete walls, beams, beam soffits, underside of floors, and to the face of studs for interior wall finish where shown.

B. Bond to solid vertical surfaces with adhesive as recommended by insulation manufacturer. Fill joints with adhesive cement.

C. Use impaling pins for attachment to underside of horizontal surfaces. Space fastenings as required to hold insulation in place and prevent sagging.

D. Fasten board insulation to face of studs with screws, nails or staples. Space fastenings not more than 300 mm (12 inches) apart. Stagger fasteners at joints of boards. Install at each corner.

E. Floor insulation:

1. Bond insulation to concrete floors in attic by coating surfaces with hot steep asphalt applied at rate of not less than 11.5 Kg per m² (25 lbs/100 sq. ft.), and firmly bed insulation therein.
2. When applied in more than one layer, bed succeeding layers in hot steep asphalt applied at the rate of not less than 11.5 Kg per m² per m² lbs/100 sq. ft.).
3. Contractors option: Insulation may be installed with nonflammable adhesive in accordance with the manufacturer's printed instructions when a separate vapor retarder is used.

3.5 ACOUSTICAL INSULATION:

A. Fasten blanket insulation between metal studs and wall furring with continuous pressure sensitive tape along edges or adhesive.

B. Pack insulation around door frames and windows and in cracks, expansion joints, control joints, door soffits and other voids. Pack behind outlets, around pipes, ducts, and services encased in wall or partition. Hold insulation in place with pressure sensitive tape or adhesive.

C. Do not compress insulation below required thickness except where embedded items prevent required thickness.

D. Where acoustical insulation is installed above suspended ceilings install blanket at right angles to the main runners or framing. Extend insulation over wall insulation systems not extending to structure above.

E. Where semi-rigid insulation is used which is not full thickness of cavity, adhere to one side of cavity maintaining continuity of insulation and covering penetrations or embedments in insulation.

- - - E N D - - -

SECTION 07 22 00
ROOF AND DECK INSULATION

PART 1 - GENERAL

1.1 DESCRIPTION

A. Roof and deck insulation, and on new construction ready to receive roofing or waterproofing membrane.

B. Repairs and alteration work to existing roof insulation.

1.2 RELATED WORK

A. General sustainable design documentation requirements: Section 01 81 13 SUSTAINABLE DESIGN REQUIREMENTS.

B. Insulating Concrete Systems: Section 03 52 00, LIGHTWEIGHT CONCRETE ROOF INSULATION.

C. Wood cants, blocking, and edge strips: Section 06 10 00, ROUGH CARPENTRY.

D. Perimeter, rigid, and batt or blanket insulation not part of roofing system: Section 07 21 13, THERMAL INSULATION.

E. Sheet metal components and wind uplift requirements for roof-edge design: Section 07 60 00, FLASHING AND SHEET METAL.

1.3 APPLICABLE PUBLICATIONS

A. Publications listed below form a part of this specification to the extent referenced. Publications are referenced in the text by the basic designation only. Editions of applicable publications current on date of issue of bidding documents apply unless otherwise indicated.

B. American Society of Heating, Refrigeration and Air Conditioning (ASHRAE):

90.1-07.....Energy Standard for Buildings Except Low-Rise Residential Buildings

C. ASTM International (ASTM):

C208-08.....Cellulosic Fiber Insulating Board

C552-07.....Cellular Glass Thermal Insulation

C726-05.....Mineral Fiber Roof Insulation Board

C728-05.....Perlite Thermal Insulation Board

C1177/C1177M-08.....Standard Specification for Glass Mat Gypsum Substrate for Use as Sheathing

C1278/C1278M-07.....Standard Specification for Fiber-Reinforced Gypsum Panel

C1289-10.....Faced Rigid Cellular Polyisocyanurate Thermal Insulation Board

C1396/C1396M-09.....Standard Specification for Gypsum Board

D41-05.....Asphalt Primer Used in Roofing, Dampproofing, and Waterproofing

D312-06.....Asphalt Used in Roofing

D1970-09.....Standard Specification for Self-Adhering Polymer Modified Bituminous Sheet Materials Used as Steep Roofing Underlayment for Ice Dam Protection

D2178-04.....Asphalt Glass Felt Used in Roofing and Waterproofing

D2822-05.....Asphalt Roof Cement

D4586-07.....Standard Specification for Asphalt Roof Cement, Asbestos-Free

E84-09.....Standard Test Method for Surface Burning Characteristics of Building Material

F1667-05.....Driven Fasteners: Nails, Spikes, and Staples

D. FM Approvals: RoofNav Approved Roofing Assemblies and Products.

4450-89.....Approved Standard for Class 1 Insulated Steel Deck Roofs

4470-10.....Approved Standard for Class 1 Roof Coverings

1-28-09.....Loss Prevention Data Sheet: Design Wind Loads.

1-29-09.....Loss Prevention Data Sheet: Above-Deck Roof Components

1-49-09.....Loss Prevention Data Sheet: Perimeter Flashing

E. National Roofing Contractors Association: Roofing and Waterproofing Manual

F. U.S. Department of Agriculture (USDA): USDA BioPreferred Catalog, www.biopreferred.gov

G. Underwriters Laboratories, Inc. (UL): Fire Resistance Directory (2009)

H. U.S. Department of Commerce National Institute of Standards and Technology (NIST):

DOC PS 1-09.....U.S. Product Standard for Construction and Industrial Plywood

DOC PS 2-04.....Performance Standard for Wood-Based Structural-Use Panels.

1.4 PERFORMANCE REQUIREMENTS

A. Thermal Performance: Provide roof insulation meeting minimum overall average R-value of 30.

B. FM Approvals: Provide roof insulation complying with requirements in FM Approvals 4450 and 4470 as part of specified roofing system, listed in FM Approvals "RoofNav" as part of roofing system meeting Fire/Windstorm Classification in Division 07 roofing section.

1.5 QUALITY CONTROL

A. Requirements of Division 07 roofing section for qualifications of roofing system insulation Installer; Work of this Section shall be performed by same Installer.

B. Requirements of Division 07 roofing section for inspection of Work of this Section and qualifications of Inspector.

C. Unless specified otherwise, comply with the recommendations of the NRCA "Roofing and Waterproofing Manual" applicable to insulation for storage, handling, and application.

D. Requirements of roofing system uplift pressure design for specified roofing system.

E. Requirements of applicable FM Approval for specified roofing system insulation attachment.

F. Requirements of applicable Miami-Dade County approval for high-wind zone design.

G. Bio-Based Materials: Where applicable, provide products designated by USDA and meeting or exceeding USDA recommendations for bio-based content, and products meeting Rapidly Renewable Materials and certified sustainable wood content definitions; refer to www.biopreferred.gov.

1.6 SUBMITTALS

A. Submit in accordance with Section 01 33 23, SHOP DRAWINGS, PRODUCT DATA, AND SAMPLES.

B. Product Data:
   1. Asphalt and adhesive materials, each type.
   2. Roofing cement, each type.
   3. Roof insulation, each type.
   6. Fastening requirements.
   7. Insulation span data for flutes of metal decks.
C. Shop Drawings: Include plans, sections, details, and attachments.
   1. Nailers, cants, and terminations.
   2. Layout of insulation showing slopes, tapers, penetration, and edge conditions.
D. Samples:
   1. Roof insulation, each type.
   2. Nails and fasteners, each type.
E. Certificates:
   1. Indicating type, thermal conductance, and minimum and average thickness of insulation.
   2. Indicating materials and method of application of insulation system meet the requirements of FM Approvals for specified roofing system.
F. Laboratory Test Reports: Thermal values of insulation products.
G. Layout of tapered roof system showing units required.
H. Documentation of supervisors' and inspectors' qualifications.

1.7 DELIVERY, STORAGE AND MARKING

A. Comply with the recommendations of the NRCA "Roofing and Waterproofing Manual" applicable to built-up roofing for storage, handling and installation requirements.

1.8 QUALITY ASSURANCE:

A. Roof insulation on combustible or steel decks shall have a flame spread rating not greater than 75 and a smoke developed rating not greater than 150, exclusive of covering, when tested in accordance with ASTM E84, or shall have successfully passed FM Approvals 4450.
   1. Insulation bearing the UL label and listed in the UL Building Materials Directory as meeting the flame spread and smoke developed ratings will be accepted in-lieu-of copies of test reports.
   2. Compliance with flame spread and smoke developed ratings will not be required when insulation has been tested as part of a roof

construction assembly of the particular type used for this project and the construction is listed as fire-classified in the UL Building Materials Directory or listed as Class I roof deck construction in the FM Approvals "RoofNav."

3. Insulation tested as part of a roof construction assembly shall bear UL or FM labels attesting to the ratings specified herein.

PART 2 - PRODUCTS

2.1 ADHESIVE MATERIALS

A. Adhesive Materials, General: Adhesive and sealant materials recommended by roofing system manufacturer for intended use, identical to materials utilized in approved listed roofing system, and compatible with roofing membrane.

1. Liquid-type adhesive materials shall comply with VOC limits of authorities having jurisdiction.
2. Adhesives and sealants that are not on the exterior side of weather barrier shall comply with the following limits for VOC content when calculated according to 40 CFR 59, Subpart D (EPA Method 24):
   a. Plastic Foam Adhesives: 50 g/L.
   b. Multipurpose Construction Adhesives: 70 g/L.
   c. Fiberglass Adhesives: 80 g/L.
   d. Contact Adhesives: 80 g/L.
   e. Other Adhesives: 250 g/L.
   f. Nonmembrane Roof Sealants: 300 g/L.
   g. Sealant Primers for Nonporous Substrates: 250 g/L.
   h. Sealant Primers for Porous Substrates: 775 g/L.

B. Primer: ASTM D41.

C. Asphalt: ASTM D312, Type III or IV for vapor retarders and insulation.

D. Modified Asphaltic Insulation Adhesive: Insulation manufacturer's recommended modified asphaltic, asbestos-free, cold-applied adhesive formulated to attach roof insulation to substrate or to another insulation layer.

E. Bead-Applied Urethane Insulation Adhesive: Insulation manufacturer's recommended bead-applied, low-rise, one- or multicomponent urethane adhesive formulated to attach roof insulation to substrate or to another insulation layer.

F. Full-Spread Applied Urethane Insulation Adhesive: Insulation manufacturer's recommended spray-applied, low-rise, two-component urethane adhesive formulated to attach roof insulation to substrate or to another insulation layer.

G. Roof Cement: Asbestos free, ASTM D2822, Type I or Type II, ; or, D4586, Type I or Type II.

2.2 ROOF AND DECK INSULATION

A. Roof and Deck Insulation, General: Preformed roof insulation boards approved by roofing manufacturer and listed as component of FM Approvals-approved roofing system.

B. Polyisocyanurate Board Insulation: ASTM C1289, Type II, Class 1, Grade 2, felt or glass-fiber mat facer on both major surfaces.

C. Cellular Glass Board Insulation: ASTM C552, Type IV, kraft-paper sheet faced.

D. Perlite Board Insulation: ASTM C728, expanded perlite, cellulosic fibers, binders, and waterproofing agents with top surface seal coated.

E. Tapered Roof Insulation System:

1. Fabricate of mineral fiberboard, polyisocyanurate, perlite board, or cellular glass. Use only one insulation material for tapered sections. Use only factory-tapered insulation.
2. Cut to provide high and low points with crickets and slopes as shown.
3. Minimum thickness of tapered sections; 38 mm (1-1/2 inch).
4. Minimum slope 1:48 (1/4 inch per 12 inches)unless noted otherwise.

2.3 INSULATION ACCESSORIES

A. Glass (Felt): ASTM D2178, Type VI, heavy duty ply sheet.

B. Cants and Tapered Edge Strips:

1. Wood Cant Strips: Refer to Division 06 Section "Rough Carpentry."
2. Insulation Cant Strips: ASTM C208, Type II, Grade 1, cellulosic-fiber insulation board.

3. Tapered Edge Strips: 1:12 (one inch per foot), from 0 mm (0 inches), 300 mm to 450 mm (12 inches to 18 inches) wide.
   a. Cellulosic Fiberboard: ASTM C208.
   b. Mineral Fiberboard: ASTM C726.
   c. Perlite Board: ASTM C728.

2.4 FASTENERS

A. Fasteners: Factory-coated steel fasteners and metal or plastic plates complying with FM Approvals 4470.

B. Staples and Nails: ASTM F1667. Type as designated for item anchored and for substrate.

PART 3 - EXECUTION

3.1 EXAMINATION

A. Comply with requirements of Division 07 roofing section.

3.2 PREPARATION

A. Comply with requirements of Division 07 roofing section.

3.4 RIGID INSULATION INSTALLATION

A. Insulation Installation, General:
   1. Install roof insulation in accordance with roofing system manufacturer's written instructions.
   2. Install roof insulation in accordance with requirements of FM Approval's Listing for specified roofing system.
   3. Base Sheet: Where required by roofing system, install one lapped base sheet specified in Division 07 roofing section by mechanically fastening to roofing substrate prior to installation of insulation.
   4. Cant Strips: Install //preformed insulation cant strips// //wood cant strips specified in Division 06 Section ROUGH CARPENTRY// at junctures of roofing system with vertical construction.
   5. Use same insulation as existing for roof repair and alterations unless specified otherwise.

B. Insulation Thickness:
   1. Thickness of roof insulation shown on drawings is nominal. Actual thickness shall provide the average thermal resistance "R" value of not less than that specified in Performance Requirements Article.

2. Insulation on Metal Decks: Provide minimum thickness of insulation for metal decks recommended by the insulation manufacturer to span rib opening (flute size) of metal deck used. Support edges of insulation on metal deck ribs.
3. When thickness of insulation to be used is more or less than that shown on the drawings, make adjustments in the alignment and location of roof drains, flashing, fascias and similar items at no additional cost to the Government.
4. Where tapered insulation is used, the thickness of the insulation at high points and roof edges shall be as shown on the drawings; the thickness at the low point (drains) shall be not less than 38 mm (1-1/2 inches).
5. Use not less than two layers of insulation when insulation is 68 mm (2.7 inch) or more in thickness unless specified otherwise. Stagger joints minimum 150 mm (6 inches).

C. Lay insulating units with close joints, in regular courses and with cross joints broken. When laid in more than one layer, break joints of succeeding layers of roof insulation with those in preceding layer.

D. Lay units with long dimension perpendicular to the rolled (longitudinal) direction of the roofing felt.

E. Seal all cut edges at penetrations and at edges against blocking with bitumen or roof cement.

F. Cut to fit tight against blocking or penetrations.

G. Cover all insulation installed on the same day; comply with temporary protection requirements of Division 07 roofing section.

H. Installation Method:
   1. Adhered Insulation:
      a. Prime substrate as required.
      b. Set each layer of insulation firmly in solid mopping of hot asphalt.
      c. Set each layer of insulation firmly in ribbons of bead-applied insulation adhesive.
      d. Set each layer of insulation firmly in uniform application of full-spread insulation adhesive.
   2. Mechanically Fastened Insulation:

a. Fasten insulation in accordance with FM Approval's "RoofNav" requirement in Division 07 roofing section.
b. Fasten insulation to resist uplift pressures specified in Division 07 roofing section.

3. Mechanically Fastened and Adhered Insulation:
   a. Fasten first layer of insulation according to "Mechanically Fastened Insulation" requirements.
   b. Fasten each subsequent layer of insulation according to "Adhered Insulation" requirements.

- - - E N D - - -

SECTION 07 26 13

WEATHER RESISTIVE BARRIERS

PART 1 - GENERAL

1.01 SECTION INCLUDES

A. Weather resistive barriers on exterior side of exterior wall sheathing.

B. Related Sections
   1. Section 07 40 00, Siding Panels.
   2. Section 09 24 00, Portland Cement Plastering.

1.02 REFERENCES

A. ASTM E-96-90, Water Transmission of Materials.

B. ASTM E-1677-95, Air Retarder (AR) Material or System for Low-Rise Framed Building Walls”

C. AATCC-127, Hydrostatic Head Test.

1.03 SUBMITTALS

A. Copies of test results showing performance characteristics equaling or exceeding those specified.

PART 2 - PRODUCTS

2.01 MANUFACTURERS

A. Products of following manufacturers form basis for design and quality intended.
   1. Du Pont Company, Wilmington, DE; Product: Tyvek Commercial Wrap.

B. Or equal as approved in accordance with Division 01, General Requirements for substitutions.

2.02 WATER RESISTANT BARRIER

A. Spunbonded olefin, Non-woven, Non-perforated

B. Characteristics
   1. ASTM El677 Type I Air Retarder. Air leakage at 25 miles per hour wind pressure of less than 0.6 cfm per ft^2.
   2. Water Vapor Transmission of greater than 20 perms in accordance with ASTM E-96-90, Method B.
   3. Water penetration resistance of 200 cm on hydrostatic head in accordance with AATCC-127.

2.03 SEALING TAPE/FASTENERS

A. Approved Tape Manufacturers
   1. DuPont Contractor Tape, by DuPont Company, Wilmington, DE.

B. Recommended Fasteners for Steel Frame construction
   1. Rust-resistant screws with washers.

C. Recommended Fastening to Masonry
   1. Polyurethane or elastomeric adhesives.

PART 3 - EXECUTION

3.01 EXAMINATION

A. Verify site conditions.

B. Verify that substrate and adjacent materials are satisfactorily installed and in place and are ready to receive weather resistive barrier.

C. Refer to Sections 07 40 00 and 09 24 00.

3.02 INSTALLATION

A. Install in accordance with Manufacturer’s instruction over exterior sheathing. Seal joints and penetrations through weather resistive barrier with specified tape and fasteners prior to installation of finish material. Air infiltration barrier shall be air tight and free from holes, tears, and punctures. All window and door penetrations are to be flashed and sealed per manufacturer instructions.

END OF SECTION

SECTION 07 40 00
SIDING PANELS

PART 1 - GENERAL

1.1 DESCRIPTION

This section specifies un-insulated metal panels and fire rated composite metal panels and soffit panels as shown.

1.2 RELATED WORK

A. Sealant: Section 07 92 00, JOINT SEALANTS.

B. Color and texture of finish: Section 09 06 00, SCHEDULE FOR FINISHES.

1.3 MANUFACTURER'S QUALIFICATIONS

A. Metal panels and composite metal panels and soffit systems shall be products of a manufacturer regularly engaged in the fabrication and erection of metal panels and composite metal panels of the type and design shown and specified.

1.4 FIRE RATING

Composite metal panel systems shall have a fire rating of 1hour when tested in accordance with ASTM E119.

1.5 SUBMITTALS

A. Submit in accordance with Section 01 33 23, SHOP DRAWINGS, PRODUCT DATA, AND SAMPLES.

B. Samples: Metal panel, 150 mm (six inch) square, showing finish, each color and texture.

C. Shop Drawings: panels, showing details of construction and installation. Collateral steel framing U value thickness and kind of material, closures, flashing, fastenings and related components and accessories.

D. Manufacturer's Literature and Data: panels

E. Fire Test Report: Report of fire test by recognized testing laboratory for fire rating specified, showing details of construction.

1.6 APPLICABLE PUBLICATIONS

A. The publications listed below form a part of this specification to the extend referenced. The publications are referenced in the text by the basic designation only.

B. American Society for Testing and Materials (ASTM):

A653/A653M-07..... Steel Sheet, Zinc-Coated (Galvanized), or Zinc-Iron Alloy-Coated (Galvannealed) by the Hot-Dip Process.

A463-06 ..... Steel Sheet, Cold-Rolled, Aluminum-Coated, by the Hot-Dip Process

A924/A924M-07 ..... Steel Sheet, Metallic Coated by the Hot-Dip Process

A1008/A1008M-07 ..... Steel, Sheet, Cold-Rolled, Carbon, Structural, High Strength Low Alloy

B209/209M-07 ..... Aluminum and Aluminum Alloy Sheet and Plate

C442-04(E2004) ..... Gypsum Backing Board, Gypsum Coreboard, and Gypsum Shaftliner Board

C553-02 ..... Mineral Fiber Blanket Thermal Insulation for Commercial and Industrial Applications

C612-04 ..... Mineral Fiber Block and Board Thermal Insulation

E119-08 ..... Fire Test of Building Construction and Materials

PART 2 - PRODUCTS

2.1 SHEET STEEL

A. Minimum 18 gauge thick for panels.

B. Steel, Sheet, Galvanized: ASTM A653/A653M, Structural.

1. Grade 40, galvanized coating conforming to ASTM A924/A924M, Class Z 275 G-90.

C. Steel, Sheet, Commercial: ASTM A1008, Type C.

2.2 ALUMINUM PLATE AND SHEET

A. ASTM B209/209M

B. ASTM B221, 3105 aluminum for extrusions.

2.3 FASTENERS

A. Fasteners for steel panels shall be cadmium plated steel.

B. Fasteners for aluminum panels shall be aluminum or stainless steel.

C. Fasteners of size, type and holding strength as recommended by manufacturer.

2.4 GYPSUM BACKING BOARD AND WEATHER-RESISTIVE BARRIER

A. ASTM C442, Type X, Plain face, Square edge, 5/8 inch thick, inorganic glass fiber mat faced, 48 inch width, DensGlass Exterior Sheathing by Georgia Pacific, or equal.

B. Weather resistive barrier: Specified in Section 07 26 13.

2.5 THERMAL INSULATING MATERIALS

A. Mineral Fiber Blankets: ASTM C553, Type I.

2.6 FABRICATION

A. Corrugated un-insulated metal panels shall be single sheets, of approximate overall depth and configuration shown on drawings and specified herein. Connection between panels shall be by interlocking joints filled with sealing compound as specified in Section 07 92 00, JOINT SEALANTS. Furnish panels in one continuous length for full height or at least one story height with no horizontal joints, except at openings. Furnish roof panels in one continuous length of roof span and provide cut-outs as required for passage of pipes, conduits, vents and the like. Construct panels as follows:

1. Panels:

   a. Concealed-Fastener Centria Concept Series panel profile(s) shall be CS-660 and CS-660E or equal as determined by Owner for Substituions. 16 inches wide x 7/8 inch deep profile, fabricated from zinc coated steel conforming to ASTM A 653 SS Grade 37, G90 coating. Material shall be minimum 18 gauge with smooth surface texture. Panel variation shall be as indicated on Drawings.

      1. Panels shall have identical interlocking side joints to accommodate multiple panel profile integration. Panel side joints shall have a factory-applied sealant.

      2. Panels shall be fastened to wall girts with concealed clips and fasteners to allow for unimpeded thermal movement of the wall system.

      3. Clips shall be designed to hold panel 1/2” minimum from exterior sheathing. Exposed fastened panels are unacceptable.

      4. Panels shall be factory fabricated by roll-forming operations to ensure consistency and quality of manufacture. Panels fabricated by press brake or folding machine are unacceptable.

2. Accessories and flashing shall be the same material as the panels. Thickness and installation of accessories and flashing shall be as recommended by the panel manufacturer.

B. Composite metal panels system shall consist of exterior face sheets and core, sub-girts, gypsum backing board panels. Furnish wall system in one continuous length for full height with no horizontal joints, except at openings. Thickness of wall system is shown on the drawings. Work for wall system shall include steel framing members, insulation, gypsum backing board, weather-resistive barrier, closures, fastenings,

flashings, coping clips, caulking, reinforcements steel angles at curbs and beams, vertical steel angles at existing building and all related components and accessories. Construct wall system as follows:

1. Composite Metal Panels: Factory-formed, aluminum-faced composite panels fabricated from two sheets of 0.020 inch (0.51 mm) thick aluminum facing sheets with metal facings bonded to thermoplastic core, and rout and return joinery.
   a. Centria FormaBond II: Thickness 4 mm nominal or equal as determined by Owner for Substituions.
   b. Panel Flatness: Maximum allowable distortion: 1/32 inch in 24 inches (0.794 mm in 600 mm) in any direction.
   c. Panel Core: Thermo-set polymeric, fire-retardant.
   d. Stiffeners: Manufacturer’s standard stiffener as required to meet performance requirements.
   e. Face Sheet Surface: Smooth.
2. Weather-resistive barrier: Specified in section 07 26 13.
3. Gypsum backing board panels. Gypsum backing board shall be of the same type for each layer.
4. Insulation shall be mineral blankets installed inside stud walls.
5. Composite wall and soffit system shall have Underwriters Laboratories, Inc., or other nationally recognized laboratory label for required fire rating indicated in paragraph 1.4.

2.7 FINISH

A. For un-insulated panels and composite soffit panels, the finishes shall be as follows for aluminum face sheets:
   1. Fuorofinish Sundance AM Coating: factory applied, continuous process paint line, of a 0.2 mil prime coat and a 0.8 mil finish coat containing 70% Kynar 500 resins with a PVDF clear coat, 0.5 mil thick, 3 coat “metallic”. Nominal dry film thickness: 1.50 mils.

B. Color shall be as specified in Section 09 06 00, SCHEDULE FOR FINISHES. Color for sheet aluminum shall not deviate more than the colors of extrusion samples and as selected by Architect. Color: Centria 9947 Gray Velvet.

C. For steel face sheets, the finishes shall be as follows:

1. Fluorocarbon finish, consisting of a prime coat and a polyvinylidene fluoride finish coat of 1.0 mil minimum dry film thickness on one side, and a wash coat of 0.5 mil minimum dry film thickness applied to reverse side.

D. Color shall be as specified in Section 09 06 00, SCHEDULE FOR FINISHES. Color for sheet aluminum shall not deviate more than the colors of extrusion samples and as selected by Architect.

PART 3 - EXECUTION

3.1 INSTALLATION

A. General: Install panels in accordance with the manufacturer's approved erection instructions and diagrams, except as specified otherwise. Panels shall be in full and firm contact with supports and with each other at side and end laps. Where panels are cut in the field, or where any of the factory applied coverings or coatings are abraded or damaged in handling or installation, they shall, after the necessary repairs have been made with material of the same type and color as the weather coating, be approved before being installed. All cut ends and edges, including those at openings through the sheets shall be sealed completely. Correct defects or errors in the materials in an approved manner. Replace materials which cannot be corrected in an approved manner with nondefective material. Provide molded closure strips where indicated and whenever sheets terminate with open ends after installation.

B. Panels: Apply panels with the configuration in a vertical position. Provide panels in full heights from base to eave with no horizontal joints. Install closure strips, flashings, and sealing material in an approved manner that will assure complete weather tightness. Flashing will not be required where approved "self-flashing" panels are used.

C. Flashing: All flashing and related closures and accessories in connection with the preformed metal panels shall be provided as indicated and as necessary to provide a watertight installation. Details of installation, which are not indicated, shall be in accordance with the panel manufacturer's printed instruction and details, or the approved shop drawings. Installation shall allow for expansion and contraction of flashing.

D. Fasteners: Fastener spacings shall be in accordance with the manufacturer's recommendations, and as necessary to withstand the design loads indicated. Install fasteners in straight lines within a tolerance of 13 mm (1/2-inch) in the length of a bay. Exercise care in drilling holes for fastenings to keep drills perpendicular and centered in framing, as applicable. Torque used in applying fasteners shall not exceed that recommended by the manufacturer. Remove panels deformed or otherwise damaged, and provide new panels.

3.2 ISOLATION OF ALUMINUM

A. Isolate aluminum in contact with or fastened to dissimilar metals other than stainless steel, white bronze, or other metal compatible with aluminum by one of the following:
   1. Painting the dissimilar metal with a prime coat of Zinc-Molybdate followed by two coats of aluminum paint.
   2. Placing a non-abrasive tape or gasket between the aluminum and the dissimilar metal.

3.3 PROTECTION AND CLEANING

A. Protect panels and other components from damage during and after erection, and until project is accepted by the Government.

B. After completion of work, all exposed finished surfaces of panels shall be cleaned of soil, discoloration and disfiguration. Touch-up abraded surfaces of panels.

- - - E N D - - -

SECTION 07 44 16

ALUMINUM FACED PANELS

PART 1 - GENERAL

1.01 SUMMARY

A. Section Includes
   1. Aluminum faced panels
      a. Faced both sides
      b. Insulated core
   2. Installation in glazed assemblies

B. Related Requirements
   1. Section 08 80 00 Glazing and Section 08 44 13 Glazed Aluminum Curtain Wall requirements for glazed assemblies.

1.02 REFERENCES

A. ASTM International
   1. B 209 – Aluminum and Aluminum-Alloy Sheet and Plate
   2. C 448 – Abrasion Resistance of Porcelain Enamels
   3. C 1289 – Faced Rigid Cellular Polyisocyanurate Thermal Insulation Board
   4. E 84 – Surface Burning Characteristics of Building Materials
   5. E 283 – Rate of Air Leakage Through Exterior Windows, Curtain Walls, and Doors Under Specified Pressure Differences Across the Specimen.

1.03 PRE-INSTALLATION MEETING

A. Meet with Owner, Architect, Project Inspector, panel installer, curtain wall manufacturer's representative, glazier, and installers whose work interfaces with or affects panels, including installers of windows.

B. Review and finalize construction schedule and verify availability of materials, Installer's personnel, equipment, and facilities needed to make progress and avoid delays.

C. Review methods and procedures related to metal panel installation, including manufacturer's written instructions.

D. Examine support conditions for compliance with requirements, including alignment between and attachment to structural members.

E. Review condition of construction that will affect panel installation.

F. Review temporary protection requirements for panel assembly during and after installation.

1.04 SUBMITTALS

A. Product Data: Manufacturers' catalog data for each type of product indicated; include construction details, material descriptions, dimensions of individual components and profiles, and finishes for each type of panel and accessory.

B. Shop Drawings: Fabrication and Installation drawings for the following items are to indicate completely dimensioned structural frame and erection layouts, openings in the framing details, and curtain wall details, location and type of glazing materials:
   1. Window Assemblies
   2. Glazing Systems

C. Samples
   1. Metal Panels: 12 inches square, indicating each type of panel construction
      a. Samples shall be fully fabricated for installation method.
      b. Colors: Colors indicated for panels.

D. Test and Evaluation Reports: Independent laboratory test reports for specified criteria

E. Manufacturers' Instructions: Fabrication, handling, and installation instructions

F. Qualification Statements: Manufacturer and installer.

G. Closeout Submittals
   1. Manufacturer's cleaning and maintenance instructions
   2. Executed Warranty

1.05 QUALITY ASSURANCE

A. Qualifications
   1. Manufacturer: Minimum of five (5) years experience in manufacturing porcelain enamel panels and accessory products

B. Mock-ups
   1. Build mockups to verify selections made under sample submittals and to demonstrate aesthetic effects and set quality standards for fabrication and installation.
   2. Build mockup of window wall as shown on Drawings; approximately one bay wide by one story high by full thickness, including insulation, supports, attachments, and accessories.
   3. Approval of mockups does not constitute approval of deviations from the Contract Documents contained in mockups unless Architect specifically approves such deviations in writing.

4. Approved mockups may become part of the completed Work if undisturbed at time of Certified Completion.

1.06 WARRANTY

A. Provide five year manufacturer's warranty. Cover complete system for failure to meet specified requirements.

PART 2 - PRODUCTS

2.01 PORCELAIN ENAMEL PANELS

A. Manufacturers
1. Products of following manufacturer form basis for design and quality intended:
a. Mapes Industries Inc, Lincoln, NE
b. Citadel Architectural Products, Indianapolis, IN.
2. Or equal as approved in accordance with Division 01, General Requirements for substitutions.

B. Description
1. Insulated Panels: Smooth anodized aluminum sheet laminated to layer of 1/8-inch tempered hardboard, laminated to polyisocyanurate insulation core, with smooth anodized finish aluminum sheet laminated to back; total total thickness 1-inch unless noted otherwise.
2. Colors: Colors to be selected by Architect.

C. Performance/Design Criteria
1. A fully laminated panel up to 20 SF shall meet the following flatness criteria:
a. Convex - 0.24 in (6 mm) when measured perpendicular to the nominal plane of the panel face;
b. Concave - 0.12 in (3 mm) from actual plane of panel face.
2. Tolerance for length and width shall be ±0.08in (2 mm).
3. Tolerance for squareness shall not exceed 0.24in (6 mm) on diagonals.
4. Measured weight loss 12 mg./in.^{2} or less when tested in accordance with ASTM C 283
5. Degradation not exceeding 20 percent when tested in accordance with ASTM C 481, Cycle A
6. Flame Spread less than 25 and Smoke Developed less than 450 when tested in accordance with ASTM E 84
7. Applicable standards published by the Porcelain Enamel Institute

D. Materials
1. Polyisocyanurate insulation: ASTM C 1289, Type II, Class 1, Grade 2

2. Laminating adhesives: Manufacturer's standard adhesives suitable for performance characteristics specified
3. Aluminum: ASTM B 209, alloy as standard with manufacturer, with temper as required to suit forming operations and structural performance required.

E. Fabrication
1. Sheet metal fabrication
a. Panels shall be formed to shapes and sizes in accordance with the approved drawings.
1) The tolerance for length and width shall be ±0.08in (2 mm).
2) The tolerance for squareness shall not exceed 0.24in (6 mm) on diagonals of panel.
b. Sheet metal fabrication shall be completed before porcelain enameling.
c. All welds shall be clean, sound and solid, free from defects and ground smooth.
d. All necessary holes to be drilled or cut before application of porcelain enamel.
2. Lamination
a. Apply adhesive and join all layers in accordance with adhesive manufacturer's instructions.
b. Immediately after assembling the layers, uniform pressure shall be applied.

2.02 GLAZING ACCESSORIES

A. Setting Blocks: 80-90 Shore A durometer hardness, length of 0.1 inch for each square foot of glazing or minimum 4 inch x width of glazing rabbet space minus 1/16 inch x height to suit glazing method and pane weight and area.

B. Spacer Shims: 50-60 Shore A durometer hardness, minimum 3 inch long x one half the height of the glazing stop x thickness to suit application, self-adhesive on one side.

C. Glazing Tape: Preformed butyl compound with integral resilient tube spacing device; 10 - 15 Shore A durometer hardness; coiled on release paper; black color.

D. Sealants: as specified in Section 08 80 00.

E. Aluminum Angle: 1″ x 1″ x 0.125″ aluminum clear anodized angle.

PART 3 - EXECUTION

3.01 INSPECTION

A. Verify curtain wall assemblies are ready to receive work of this Section.

B. Beginning of installation means acceptance of existing conditions.

C. Verify that openings for glazing are correctly sized and within tolerance.

D. Verify that surfaces of glazing channels or recesses are clean, free of obstructions and ready to receive glazing.

3.02 PREPARATION

A. Clean contact surfaces with solvent and wipe dry.

B. Seal porous glazing channels or recesses with substrate compatible primer or sealer.

C. Prime surfaces scheduled to receive sealant.

3.03 INSTALLATION

A. Install insulated spandrels panels and double faced panels in accordance with manufacturer's instructions.

B. Use anchorage devices to securely attach frame assembly to structure.
   1. Install aluminum angle continuous all four sides at interior of curtain wall frame. Refer to details.

C. Align assembly plumb and level, free of warp or twist. Maintain assembly dimensional tolerances, aligning with adjacent work.

3.04 CLEANING

A. Wash down exposed surfaces using a solution of mild detergent in warm water, applied with soft, clean wiping cloths. Take care to remove dirt from corners. Wipe surfaces clean.

B. Remove excess sealant by moderate use of mineral spirits or other solvent acceptable to sealant manufacturer.

END OF SECTION

SECTION 07 51 00.13
BUILT-UP BITUMINOUS ROOFING, COLD-APPLIED

PART 1 GENERAL

1.1 DESCRIPTION

A. This section includes cold-applied bituminous built-up roofing with cap sheet.

1.2 RELATED WORK

A. General sustainable design documentation requirements: Section 01 81 13 SUSTAINABLE DESIGN REQUIREMENTS.
B. Insulating Concrete Systems: Section 03 52 00, LIGHTWEIGHT CONCRETE ROOF INSULATION.
C. Wood cants, blocking, and wood edge strips: Section 06 10 00, ROUGH CARPENTRY.
D. Roof Insulation: Section 07 22 00, ROOF AND DECK INSULATION.
E. Vapor barrier: Section 07 22 00, ROOF AND DECK INSULATION.
F. Sheet metal components and wind uplift requirements for roof-edge design: Section 07 60 00, FLASHING AND SHEET METAL.
G. Miscellaneous items: Section 07 71 00, ROOF SPECIALTIES.

1.3 APPLICABLE PUBLICATIONS

A. Publications listed below form a part of this specification to the extent referenced. Publications are referenced in the text by the basic designation only. Editions of applicable publications current on date of issue of bidding documents apply unless otherwise indicated.
B. American National Standards Institute/Single-Ply Roofing Institute (ANSI/SPRI):
ANSI/SPRI ES-1-03.....Wind Design Standard for Edge Systems Used with Low Slope Roofing Systems
C. American Society of Civil Engineers/Structural Engineering Institute (ASCE/SEI):
ASCE/SEI-7-10.....Minimum Design Loads for Buildings and Other Structures
D. Asphalt Roofing Manufacturers Association/National Roofing Contractors Association (ARMA/NRCA): Quality Control Guidelines for the Application of Polymer Modified Bitumen Roofing

E. ASTM International (ASTM):

C1371-04.....Standard Test Method for Determination of Emittance of Materials Near Room Temperature Using Portable Emissometers

C1549-04.....Standard Test Method for Determination of Solar Reflectance Near Ambient Temperature Using a Portable Solar Reflectometer

D146-04.....Standard Test Methods for Sampling and Testing Bitumen-Saturated Felts and Woven Fabrics for Roofing and Waterproofing

D1644-01(R2006).....Standard Test Methods for Nonvolatile Content of Varnishes

D2178-04.....Standard Specification for Asphalt Glass Felt Used in Roofing and Waterproofing

D2523-00(R2006).....Standard Practice for Testing Load-Strain Properties of Roofing Membranes

D2823-05.....Standard Specification for Asphalt Roof Coatings, Asbestos Containing

D3909-97(2004).....Asphalt Roll Roofing (Glass Felt) Surfaced with Mineral Granules

D3960-05.....Standard Practice for Determining Volatile Organic Compound (VOC) Content of Paints and Related Coatings

D4073-06.....Standard Test Method for Tensile-Tear Strength of Bituminuous Roofing Membranes

D4263-83(R2005).....Standard Test Method for Indicating Moisture in Concrete by the Plastic Sheet Method

D4586-07.....Asphalt Roof Cement, Asbestos Free

D4601-04.....Standard Specification for Asphalt-Coated Glass Fiber Base Sheet Used in Roofing

D4897-01.....Asphalt Coated Glass Fiber Venting Base Sheet Used in Roofing

D5147-07.....Standard Test Methods for Sampling and Testing Modified Bituminous Sheet Material

D5201-05(R2010).....Standard Practice for Calculating Formulation Physical Constants of Paints and Coatings

D6162-00(R2008).....Styrene Butadiene Styrene (SBS) Modified Bituminous Sheet Materials Using a Combination of Polyester and Glass Fiber Reinforcements

D6163-00(R2008).....Styrene Butadiene Styrene (SBS) Modified Bituminous Sheet Materials Using Glass Fiber Reinforcements

D6164-05.....Styrene Butadiene Styrene (SBS) Modified Bituminous Sheet Materials Using Polyester Reinforcements

D6511-06.....Standard Test Methods for Solvent Bearing Bituminous Compounds

E108--10.....Standard Test Methods for Fire Tests of Roof Coverings

E408-71(R2008).....Standard Test Methods for Total Normal Emittance of Surfaces Using Inspection-Meter Techniques

E1918-06.....Standard Test Method for Measuring Solar Reflectance of Horizontal and Low-Sloped Surfaces in the Field

E1980-01.....Standard Test Method for Measuring Solar Reflectance of Horizontal and Low-Sloped Surfaces in the Field

WK29032-10.....Standard Test Method for Determination of Solar Reflectance Near Ambient Temperature Using a Portable Solar Reflectometer

F. American Society of Heating, Refrigeration, and Air Conditioning Engineers (ASHRAE)

ASHRAE 90.1-2007.....Energy Standard for Buildings Except Low-Rise Residential Buildings, Appendix f.

G. Cool Roof Rating Council:

CRRC-1.....Product Rating Program, www.coolroofs.org

H. FM Approvals: RoofNav Approved Roofing Assemblies and Products.
4450-89.....Approved Standard for Class 1 Insulated Steel Deck Roofs
4470-10.....Approved Standard for Class 1 Roof Coverings
1-28-09.....Loss Prevention Data Sheet: Design Wind Loads.
1-49-09.....Loss Prevention Data Sheet: Perimeter Flashing

I. National Roofing Contractors Association: Roofing and Waterproofing Manual

J. U.S. Environmental Protection Agency (EPA):
EPA 600/R13/116-02.....Method for the Determination of Asbestos in Bulk Building Materials

K. U.S. Department of Agriculture (USDA): USDA BioPreferred Catalog, www.biopreferred.gov

L. U.S. Department of Energy (DoE): Roof Products Qualified Product List, www.energystar.gov

1.4 PERFORMANCE REQUIREMENTS

A. Material Compatibility: Provide roofing materials that are compatible with one another under conditions of service and application required, as demonstrated by membrane roofing manufacturer based on testing and field experience.

B. Roofing Membrane System Load-Strain Properties: Provide a roofing membrane identical to component systems that have been successfully tested by a qualified independent testing and inspecting agency to meet the following minimum load-strain properties at membrane failure when tested according to ASTM D2523:

1. Tensile strain at failure, at 0 deg F (-18 deg C): 600 lbf(2.67 kN)cross machine direction, minimum; 4.0 to 5.5 percent elongation at break.

C. Roofing System Energy Performance Requirements: Provide a roofing system identical to components that that have been successfully tested by a qualified independent testing and inspecting agency to meet the following requirements:
   1. Energy Performance, Energy Star: Provide roofing system that is listed on DOE's ENERGY STAR "Roof Products Qualified Product List" for low-slope roof products.
   2. Solar Reflectance Index: Not less than 78 when calculated according to ASTM E1980 based on testing identical products by a qualified testing agency.
   3. Energy Performance, CRRC-1: Provide roofing system with initial solar reflectance not less than 0.70 and emissivity not less than 0.75 when tested according to CRRC-1.
   4. Energy Performance, Aged: Provide roofing system with minimum three-year aged solar reflectance not less than 0.55 when tested in accordance with ASTM C1549 or ASTM E1918, and in addition, a minimum three-year-aged thermal emittance of 0.75 when tested in accordance with ASTM C1371 or ASTM E408.
      a. Where tested aged values are not available for proposed product, submit calculations to adjust initial solar reflectance to demonstrate compliance as indicated in ASHRAE 90.1-2007 Addendum f.
      b. Alternatively, provide roofing system with minimum three-year aged Solar Reflectance Index of not less than 64 when determined in accordance with the Solar Reflectance Index method in ASTM E1980 using a convection coefficient of 2.1 BTU/h-ft2 (12 W/m2K).

1.5 QUALITY CONTROL

A. Installer Qualifications:
   1. Licensed or approved in writing by manufacturer to perform work under warranty requirements of this Section.
   2. Employ full-time supervisors knowledgeable and experienced in roofing of similar types and scopes, and able to communicate with owner and workers.

B. Inspector Qualifications: Inspection of work by third-party technical inspector or technical representative of manufacturer experienced in the installation and maintenance of the specified roofing system, qualified to perform roofing observation and inspection specified in Field Quality Control Article, to determine Installer’s compliance with the requirements of this Project, and approved by the manufacturer to issue warranty certification. The Roofing Inspector shall be one of the following:
   1. An authorized full-time technical employee of the manufacturer, not engaged in the sale of products.
   2. An independent party certified as a Registered Roof Observer by the Roof Consultants Institute (RCI), retained by the Contractor or the Manufacturer and approved by the Manufacturer.
C. Product/Material Requirements:
   1. Obtain products from single manufacturer or from sources recommended by manufacturer for use with roofing system and incorporated in manufacturer's warranty.
   2. Provide manufacturer’s certification that field applied bituminous coatings and mastics, and field applied roof coatings comply with limits for Volatile Organic Compounds (VOC) per the National Volatile Organic Compound Emission Standards for Architectural Coatings pursuant to Section 183(e) of the Clean Air Act with limits as follows:
      a. Bituminous Coatings and Mastics: 500 g/l (4.2 lb/gal.).
      b. Roof Coatings: 250 g/l (2.1 lb/gal.).
   3. Bio-Based Materials: Where applicable, provide products designated by USDA and meeting or exceeding USDA recommendations for bio-based content, and products meeting Rapidly Renewable Materials and certified sustainable wood content definitions; refer to www.biopreferred.gov.
D. Roofing system design standard requirements:
   1. Recommendations of the NRCA "Roofing and Waterproofing Manual" applicable to modified bituminous sheet roofing for storage, handling and application.
   2. Recommendations of FM Approvals 1-49 Loss Prevention Data Sheet for Perimeter Flashings.

3. Recommendations of ANSI/SPRI ES-1 for roof edge design.
4. Roofing System Design: Provide roofing system that is identical to systems that have been successfully tested by a qualified testing and inspecting agency to resist uplift pressure calculated according to ASCE/SEI 7.
   a. Corner Uplift Pressure: 63.54 lbs/sq. ft.
   b. Perimeter Uplift Pressure: 46.62 lbs/sq. ft.
   c. Field-of-Roof Uplift Pressure: 29.70 lbs/sq. ft.
5. FM Approvals Listing: Provide roofing membrane, base flashing, and component materials that comply with requirements in FM Approvals 4450 and FM Approvals 4470 as part of a roofing system and that are listed in FM Approvals "RoofNav" for Class 1 or noncombustible construction, as applicable. Identify materials with FM Approvals markings.
   a. Fire/Windstorm Classification: Class 1A-75.
   b. Hail Resistance: MH.
6. High Wind Zone Design Requirement: Contractor Option: In lieu of FM Approval Listing windstorm classification, provide roofing membrane, base flashing, and component materials that comply with Miami-Dade County requirements.

E. Pre-Roofing Meeting:
1. Upon completion of roof deck installation and prior to any roofing application, hold a pre-roofing meeting arranged by the Contractor and attended by the Roofing Inspector, Material Manufacturers Technical Representative, Roofing Applicator, Contractor, and Resident Engineer.
2. Discuss specific expectations and responsibilities, construction procedures, specification requirements, application, environmental conditions, job and surface readiness, material storage, and protection.
3. Inspect roof deck at this time to:
   a. Verify that work of other trades which penetrates roof deck is completed.
   b. Determine adequacy of deck anchorage, presence of foreign material, moisture and unlevel surfaces, or other conditions that would prevent application of roofing system from commencing or cause a roof failure.

c. Examine samples and installation instructions of manufacturer.

1.6 SUBMITTALS

A. Submit in accordance with Section 01 33 23, SHOP DRAWINGS, PRODUCT DATA, SAMPLES.

B. Product Data:
   1. Asphalt and adhesive materials.
   2. Base and ply sheet roofing and flashing membrane.
   3. Roofing cement.
   4. Fastening requirements.
   7. Coating.
   8. Application instructions.

C. Samples:
   1. Nails and fasteners, each type.

D. Shop Drawings: Include plans, sections, details, and attachments.
   1. Base flashings and terminations.
   2. Nailers and cants.

E. Certificates:
   1. Indicating materials and method of application of roofing system meets requirements of FM Approvals "RoofNav" for specified fire/windstorm classification.
   2. Indicating compliance with Miami-Dade County requirements.
   3. Indicating compliance with load/strain properties requirement.
   4. Indicating compliance with energy performance requirement.

G. Warranty: As specified.

H. Documentation of supervisors' and inspectors' qualifications.

I. Field reports of roofing inspector.

J. Temporary protection plan. Include list of proposed temporary materials.

K. Contract Close-out Submittals:
   1. Maintenance Manuals.
   2. Warranty signed by installer and manufacturer.

1.7 DELIVERY, STORAGE AND MARKING

A. Comply with the recommendations of the NRCA “Roofing and Waterproofing Manual” applicable to built-up roofing for storage, handling and installation.

1.8 ENVIRONMENTAL REQUIREMENTS

A. Weather Limitations: Proceed with installation only when existing and forecasted weather conditions permit roofing system to be installed according to manufacturer's written instructions and warranty requirements.

B. Environmental Controls: Refer to Section 01 57 19, TEMPORARY ENVIRONMENTAL CONTROLS.

C. Protection of interior spaces: Refer to Section 01 00 00, GENERAL REQUIREMENTS.

1.9 WARRANTY

A. Roofing system is subject to terms of "Warranty of Construction", FAR clause 52.246-21, except that warranty period is extended to 10 years.

PART 2 – PRODUCTS

2.1 ADHESIVE AND ASPHALT MATERIALS:

A. General: Adhesive and sealant materials recommended by roofing system manufacturer for intended use, identical to materials utilized in approved listed roofing system, and compatible with roofing membrane.

1. Liquid-type auxiliary materials shall comply with VOC limits of authorities having jurisdiction.
2. Adhesives and sealants that are not on the exterior side of weather barrier shall comply with the following limits for VOC content when calculated according to 40 CFR 59, Subpart D (EPA Method 24):
   a. Multipurpose Construction Adhesives: 70 g/L.
   b. Contact Adhesives: 80 g/L.
   c. Other Adhesives: 250 g/L.
   d. Non-membrane Roof Sealants: 300 g/L.
   e. Sealant Primers for Nonporous Substrates: 250 g/L.
   f. Sealant Primers for Porous Substrates: 775 g/L.

B. Water-Based Asphalt Primer: Water-based, polymer modified, asphalt primer with the following physical properties:

1. Asbestos Content, EPA 600/R13/116: None.
2. Non-Volatile Content, minimum, ASTM D2823: 30 percent.
3. Volatile Organic Compounds (VOC), maximum, ASTM D3960: 65 g/L.

C. Cold-Applied Adhesive for sheet membrane: One-part, asbestos-free, low-volatile, cold-applied adhesive specially formulated for compatibility and use with specified roofing membranes and flashings, with the following physical properties:
   1. Asbestos Content, EPA 600/R13/116: None.
   2. Volatile Organic Compounds (VOC), maximum, ASTM D6511: <250 g/L.
   3. Nonvolatile Content, minimum, ASTM D6511: 75 percent.
   4. Uniformity and Consistency, ASTM D6511: Pass.
D. Cold-Applied Adhesive for membrane flashing: One-part, cold-applied adhesive specially formulated for compatibility and use with specified roofing membranes and flashings, with the following physical properties:
   1. Asbestos Content, EPA 600 R13/116: None.
   2. Volatile Organic Compounds (VOC), maximum, ASTM D6511: <250 g/L.
   3. Nonvolatile Content, minimum, ASTM D6511: 75 percent.
   4. Uniformity and Consistency, ASTM D6511: Pass.
E. Roof Cement: ASTM D4586, Type II.

2.2 MEMBRANE AND SHEET MATERIALS:

A. Membrane Materials, General: Provide combination of base, ply, and cap sheet materials that have been tested in combination and comply with load/strain properties performance requirement in Part 1 of this Section.
B. Base Sheet: ASTM D4897, Type II, venting, non-perforated, heavyweight, asphalt-impregnated and coated, glass-fiber base sheet with coarse granular surfacing or embossed venting channels on bottom surface.
C. Base Sheet: ASTM D4601, Type II, non-perforated, asphalt-impregnated and coated glass-fiber sheet dusted with fine mineral surfacing on both sides, with the following properties:
   1. Breaking Strength, minimum, ASTM D146: cross machine direction, 12.2 kN/m (70 lbf/in).
   2. Pliability, 12.7 mm (1/2 inch) radius bend, ASTM D146: No failures.
D. Base Sheet: ASTM D4601, Type II or III, non-perforated, asphalt-coated, composite polyester/fiberglass/polyester reinforced sheet

dusted with fine mineral surfacing on both sides, with the following properties:

1. Breaking Strength, minimum, ASTM D146: cross machine direction, 21.0 kN/m (120 lbf/in).
2. Tear Strength, minimum, ASTM D4073: cross machine direction, 880 N (200 lbf).
3. Pliability, 12.7 mm (1/2 inch) radius bend, ASTM D146: No failures.

E. Ply Sheet: ASTM D 4601, Type II, non-perforated, asphalt-impregnated and coated glass-fiber sheet dusted with fine mineral surfacing on both sides, with the following properties:

1. Breaking Strength, minimum, ASTM D 146: machine direction, 90 lbf/in; cross machine direction, 70 lbf/in.

F. Cap Sheet: Same as ply sheet.

G. Cap Sheet: ASTM D3909, asphalt-impregnated and -coated, glass-fiber cap sheet, with white coarse mineral-granule top surfacing and fine mineral surfacing on bottom surface.

H. Cap Sheet: ASTM D6163, Grade G, Type II, glass-fiber-reinforced, SBS/SEBS/SIS modified asphalt sheet; granular surfaced; and as follows:

1. Exterior Fire-Test Exposure, ASTM E108: Class A.
2. Tensile Strength at 23 deg. C (73 deg. F), minimum, cross machine direction, ASTM D5147: 24 kN/m (140 lbf/in).
3. Tear Strength at 23 deg. C (73 deg. F), minimum, cross machine direction, ASTM D5147: 880 N (200 lbf).
4. Elongation at 23 deg. C (73 deg. F), minimum, cross machine direction, at 5 percent maximum load ASTM D5147: 40 percent.
5. Low Temperature Flex, maximum, ASTM D5147: -31 deg. C (-25 deg. F).

I. Cap Sheet: ASTM D6163, Grade G, Type II, glass-fiber-reinforced, SBS-modified asphalt sheet; granular surfaced with a factory applied, white, reflective, acrylic coating; CRRC listed and California Title 24 Energy Code compliant; and as follows:

1. Exterior Fire-Test Exposure, ASTM E108: Class A.
2. Tensile Strength at 23 deg. C (73 deg. F), minimum, cross machine direction, ASTM D5147: 12.2 kN/m (70 lbf/in).
3. Tear Strength at 23 deg. C (73 deg. F), minimum, cross machine direction, ASTM D5147: 440 N (100 lbf).

4. Elongation at 23 deg. C (73 deg. F), minimum, cross machine direction, ASTM D5147: 7.5 percent.
5. Low Temperature Flex, maximum, ASTM D5147, -26 deg. C (-15 deg. F).
6. Reflectance, ASTM C1549: 71 percent.
7. Thermal Emittance, ASTM C1371: 0.87.
8. Solar Reflectance Index (SRI), ASTM E1980: 87.

J. Cap Sheet: ASTM D6162, Grade G, Type III, composite polyester and glass-fiber-reinforced, SBS/SEBS-modified asphalt sheet; granular surfaced with a factory applied, white, reflective, acrylic coating; CRRC listed and California Title 24 Energy Code compliant; and as follows:
   1. Exterior Fire-Test Exposure, ASTM E108: Class A.
   2. Tensile Strength at 23 deg. C (73 deg. F), minimum, cross machine direction, ASTM D5147: 84 kN/m (480 lbf/in).
   3. Tear Strength at 23 deg. C (73 deg. F), minimum, cross machine direction, ASTM D5147: 330 N (750 lbf).
   4. Elongation at 23 deg. C (73 deg. F), minimum, cross machine direction, ASTM D5147: 6 percent.
   5. Low Temperature Flex, maximum, ASTM D5147, -26 deg. C (-15 deg. F).
   6. Reflectance, ASTM C1549: 75 percent.
   7. Thermal Emittance, ASTM C1371: 0.86.
   8. Solar Reflectance Index (SRI), ASTM E1980: 92.

K. Base Flashing Backer Sheet: ASTM D4601, Type II, asphalt-impregnated and coated, glass-fiber sheet, dusted with fine mineral surfacing on both sides.

L. Base Flashing Backer Sheet: Same as ply sheet.

M. Base Flashing Sheet: ASTM D6164, Grade G, Type II, polyester-reinforced, SBS-modified asphalt sheet; granular surfaced; Granule Color: White.

2.3 FASTENERS:

A. Roofing Fasteners: Factory-coated steel fasteners and metal or plastic plates, where applicable, meeting requirements of FM Approvals 4470, tested by fastener manufacturer for required pullout strength, and recommended by roofing manufacturer for application.

B. Accessory Fasteners: Corrosion-resistant fasteners compatible with adjacent materials and recommended for application by manufacturer of component to be fastened.

2.4 COATINGS

A. White Roof Coating: Water-based, Energy Star Certified, CRRC listed and California Title 24 Energy Code compliant elastomeric roof coating formulated for use on bituminous roof surfaces, with the following physical properties:
   1. Asbestos Content, EPA/600/R13/116: None.
   2. Non-Volatile Content (by weight), minimum, ASTM D1644: 60 percent.
   3. Volatile Organic Compounds (VOC), ASTM D3960: 35g/L.
   4. Percent Solids (by volume), minimum, ASTM D5201: 60 percent.
   5. Reflectance, minimum, ASTM C1549: 86 percent.
   6. Emissivity, minimum, ASTM C1370: 0.93.
   7. Solar Reflectance Index (SRI), ASTM E1980: 103.

PART 3 – EXECUTION

3.1 EXAMINATION:

A. Examine substrates and conditions with roofing Installer and roofing inspector to verify compliance with project requirements and suitability to accept subsequent roofing work. Correct unsatisfactory conditions before proceeding with roofing work.
B. Do not apply roofing if roof surface will be used for subsequent work platform, storage of materials, or staging or scaffolding will be erected thereon unless system is protected.

3.2 PREPARATION

A. Complete roof deck construction prior to commencing roofing work:
   1. Install curbs, blocking, edge strips, nailers, cants, and other components where insulation, roofing, and base flashing is attached to, in place ready to receive insulation and roofing.
   2. Complete deck and insulation to provide designed drainage to working **roof drains.**
   3. Document installation of related materials to be concealed prior to installing roofing work.

B. Dry out surfaces, including the flutes of metal deck that become wet from any cause during progress of the work before roofing work is resumed. Apply materials to dry substrates.

C. Sweep decks to broom clean condition. Remove all dust, dirt or debris.

D. Remove projections that might damage materials.

E. Concrete Decks, except Insulating Concrete:

1. Test concrete decks for moisture prior to application of roofing materials. Test for capillary moisture by plastic sheet method according to ASTM D4263.
2. Prime concrete decks, including precast units, with primer as specified. Keep primer back four inches from joints in precast units.
3. Allow primer to dry before application of bitumen.

F. Insulating Concrete Decks:

1. Allow to dry out for at least five days after installation before the placement of materials.
2. If rain occurs during or at end of drying period or during installation of roofing, allow additional drying time before the placement of the roofing materials.

G. Poured Gypsum Decks: Dry out poured gypsum in accordance with manufacturer's printed instructions prior to application of roofing materials.

H. Existing Membrane Roofs and Repair Areas:

1. Comply with requirements in Section 07 01 50.19 PREPARATION FOR REROOFING.
2. At areas to be altered or repaired, remove loose, damaged, or cut sheet that is not firmly adhered only where new penetrations occur or repairs are required.
3. Cut and remove existing roof membrane for new work to be installed. Clean cut edges and install a temporary seal to cut surfaces. Use roof cement and one layer of 7 Kg (15 pound) felt strip cut to extend 150 mm (6 inches) on each side of cut surface. Bed strip in roof cement and cover strip with roof cement to completely embed the felt.
4. At base flashing to be repaired, either bend up cap flashing or temporarily remove cap flashing. Brush and scrape away all deteriorated sheets or surface material of base flashing.

3.3 TEMPORARY PROTECTION

A. Install temporary protection at the end of day's work and when work is halted for an indefinite period or work is stopped when precipitation is imminent. Comply with approved temporary protection plan.

B. Install temporary cap flashing over the top of base flashings where permanent flashings are not in place to provide protection against moisture entering the roof system through or behind the base flashing. Securely anchor in place to prevent blow off and damage by construction activities.

   1. Glaze coat exposed surfaces of felts to seal within the bitumen coating. Do not leave felt surfaces or edges exposed.

C. Provide for removal of water or drainage of water away from the work.

D. Provide temporary protection over installed roofing by means of plywood platforms, or other materials, as approved by Resident Engineer, for roof areas that are to remain intact, and that are subject to foot traffic and damage. Provide notches in sleepers to permit free drainage.

3.4 INSTALLATION, GENERAL

A. FM Approvals Installation Standard: Install roofing membrane, base flashings, wood cants, blocking, curbs, and nailers, and component materials in compliance with requirements in FM 4450 and FMG 4470 as part of a membrane roofing system as listed in FM Approval's "RoofNav" for fire/windstorm classification indicated. Comply with recommendations in FM Approvals' Loss Prevention Data Sheet 1-49, including requirements for wood nailers and cants.

B. NRCA Installation Standard: Install roofing system in accordance with applicable NRCA Manual Plates and NRCA recommendations, including ARMA/NRCA's "Quality Control Guidelines for the Application of Polymer Modified Bitumen Roofing"

C. Manufacturer Recommendations: Comply with roofing system manufacturer's written installation recommendations.

D. Coordination with related work: Coordinate roof operations with roof insulation and sheet metal work so that insulation and flashings are installed concurrently to permit continuous roofing operations.

E. Installation Conditions:
   1. Apply dry roofing materials. Apply roofing work over dry substrates and materials.
   2. Apply materials within temperature range and surface and ambient conditions recommended by manufacturer.
   3. Except for temporary protection, do not apply materials during damp or rainy weather, during excessive wind conditions, nor while moisture (dew, snow, ice, fog or frost) is present in any amount in or on the materials to be covered or installed:
      a. Do not apply materials when the temperature is below 4 deg. C (40 deg. F).
      b. Do not apply materials to substrate having temperature of 4 deg. C (40 deg. F) or less.

3.5 INSTALLATION OF BUILT-UP BITUMINOUS ROOFING

A. Primer: Apply primer to substrates where recommended by roofing manufacturer, in application quantities recommended by roofing manufacturer.
B. Cold-Applied Adhesive:
   A. Apply cold-applied adhesive in a uniform application at rate recommended by manufacturer.
C. Built-Up Membrane Sheets:
   1. Number of Plies: [4], minimum, including cap sheet, and not including base sheet if any. Provide additional plies as required to meet load/strain properties specified in Part 1 of this Section.
   2. Commence the laying of sheets at the low points.
   3. Roll sheets into cold-applied adhesive brushing down to firmly embed, free of wrinkles, fish mouths, blisters, bubbles, voids, air pockets or other defects that prevent complete adhesion:
   4. Cut to fit closely around pipes, roof drains, bitumen stops, and similar roof projections.
   5. Lap sheets shingle fashion starting with starter strips at right angles to slope of roof.
   6. Laps for base sheet and ply sheets:
      a. Base sheet, lapped 50 mm (2-inches).
      b. Two plies with 450 mm (18-inches) and 900 mm (36-inch) starting widths, lapped 480 mm (19-inches).

c. Three plies with 300 mm (12-inches) 600 mm (24-inches) and 900 mm (36-inch) starting widths, lapped 624 mm (24-1/2 inches).
d. Four plies with 230, 460, 690 and 900 mm (9, 18, 27 and 36-inch) starting widths, lapped 700 mm (27-1/2 inches).
e. End joints of ply and base sheet, lapped 50 mm (2-inches). Stagger end joints in relation to joints in adjacent and proceeding plies.

D. Roofing on Nailable Decks:
1. On insulating concrete, install one ply of venting base sheet with mineral aggregate surface down, nailed to deck with lap as specified and seal lap edges with roof cement. Terminate venting base sheet as follows:
a. At vertical surfaces: Extend venting base sheet up vertical surface over cants to top of base flashing or curb.
b. At roof edge under gravel stops install venting base sheet over blocking: Extend base sheet not less than two inches beyond outer edge and turn down so that venting can be accomplished.
c. At roof edge over fascia-cant: Extend base sheet over top of cant and turn down over outer face of cant to permit venting at the edge.
2. On poured gypsum, precast gypsum plank, cement-wood fiber plank, wood plank, or plywood decks install one layer of building paper followed by base sheet.
a. Apply building paper lapping ends and edges 50 mm (two inches) Lay smoothly without buckles or wrinkles. Staple or nail sufficiently to hold in place until roof membrane is installed.
b. One ply of venting base sheet. Lay base sheet down dry on deck, Nail as specified. Lap as specified and seal lap edges with roof cement.

E. Roof edges and terminations:
1. Where nailers occur at roof edges under gravel stops or penetrations to receive metal base flashing, apply a continuous strip of underlayment over the nailers before the first ply sheet is applied. Strip shall be installed on top of venting base sheet if any.

2. After membrane is installed, turn the underlayment back over the roofing, and secure in place with cold-applied adhesive before gravel stops or other metal flanges extending out onto the membrane are installed.
3. Where cants occur at vertical surfaces, cut off roofing sheets two inches above top of cant strips, except at prefabricated curbs, scuttles and other roof accessories having integral cants, extend membrane over cant and up vertical surface to top of curb or nailer as shown.
4. Where fascia-cant occurs at roof edges, extend membrane beyond outside cant face and cut off at outside after base flashing is installed.
5. Where reglet occurs at vertical surfaces, extend plies roofing sheets up into reglet the full depth of the reglet.

F. Base Sheet Installation:
1. One ply of base sheet dry to deck, except mop between laps. Lap and attach as specified to deck.

G. Venting Base Sheet Installation:
1. At vertical surfaces: Extend venting base sheet up vertical surface over cants to top of base flashing or curb.
2. At roof edge under gravel stops install venting base sheet over blocking: Extend base sheet not less than 50 mm (2-inches) beyond outer edge and turn down to allow venting at the edge.
3. At roof edge over fascia-cant: Extend base sheet over top of cant and turn down over outer face of cant to allow venting at the edge.

H. Roof Ply Installation:
1. Extend first ply sheet 100 mm (4-inches) beyond the insulation and the second ply sheet 75 mm (3-inches) beyond the first. Lap ends 75 mm (3-inches) with joints broken 450 mm (18-inches) in each ply.

I. Cap Sheet Installation:
1. Install cap sheet in a solid application of cold-applied adhesive.
2. Extend cap sheet 100 mm (4-inches) beyond the underlying ply 75 mm (3-inches). Lap ends 75 mm (3-inches) with joints broken 450 mm (18-inches) in each ply.

3.6 BASE FLASHING:

A. Prime vertical surfaces of masonry and concrete with asphalt primer except where vented base sheet is required to provide edge venting.

B. Apply flashing on top of built-up roofing, up face of cant and vertical surfaces, at least 200 mm (8-inches) above the roof, full height beneath counter flashing or top of curb flashing:
   1. At fascia-cants, extend to top of cant and cut off.
   2. Extend plies of roofing into reglet the full depth of the reglet.

C. Except at metal fascia cants, secure top edge of base flashing with nails on a line approximately one inch below top edge, spaced not more than 200 mm (8-inches) on center.
   1. Cover all nail heads with roof cement.
   2. Cover the top of the base flashing with counter flashing as specified in Section 07 60 00, FLASHING AND SHEET METAL. At the cants secure the top edge of the flashing with fascia compression clamp as specified in Section 07 60 00, FLASHING AND SHEET METAL.

D. Install flashing using longest pieces practicable. Complete splices between flashing and main roof sheet before bonding to vertical surface. Seal splice not less than 76mm (3-inches) beyond fasteners that attach membrane to blocking. Apply bonding adhesive to both flashing and surface to which flashing is being adhered per manufacturer recommendations. Nail top of flashing 300mm (12-inches) on center under metal counter flashing or cap.
   1. Parapet Walls: Extend up parapet and turn over top edge. Apply with 100 percent adhesive.

E. Install flashing over cants to make system watertight.

F. Install flashing before final roofing coat are installed.

3.7 STRIPPING:

A. Set flanges of metal flashing in roof cement before the final bituminous coat are installed and nail to blocking per Section 07 60 00, FLASHING AND SHEET METAL.

B. Before the final bituminous coat are installed, cover that portion of the horizontal flanges of metal base flashing, gravel stops and other flanges, extending onto the roofing with flashing sheet.

3.8 REPAIR AND ALTERATIONS TO EXISTING ROOF

A. Areas to be altered or repaired, remove loose aggregate and aggregate not firmly embedded where new penetrations occur or repairs are required:
   1. Remove aggregate 900 mm (3 feet) beyond areas to be cut.
      a. Clean, dry and store aggregate away from roof area until ready to reuse.
      b. Remove unsuitable and excess aggregate not used from Project.

B. Cut and remove existing roof membrane for new work to be installed. Clean cut edges and install a temporary seal to cut surfaces. Use roof cement and one layer of 7 Kg (15 pound) felt strip cut to extend 150 mm (6 inches) on each side of cut surface. Bed strip in roof cement and cover with roof cement to completely embed the felt.

C. Bend up cap flashing or temporarily remove at built-up base flashing to be repaired. Brush and scrape away deteriorated and loose bitumen, felts or surface material of built-up base flashing.

D. Repairs to existing membrane and base flashing:
   1. Remove temporary patches prior to starting new work.
   2. Blisters and fish mouths:
      a. Cut blisters open and turn membrane back to fully adhered portion. Cut fish mouths so membrane can be turned back and subsequently laid flat.
      b. Heat membrane to facilitate bending and to dry surface of exposed blister areas.
      c. Mop turned back membrane in cold-applied adhesive. Roll to insure full adhesion and embedment in substrate.
      d. Cover cut areas with two plies of felt. Extend first ply 100 mm (4-inches) beyond cut area edge. Extend second 100 mm (4 inches) beyond first ply. Mop down in cold-applied adhesive as specified for new work. Resurface to match existing.
   3. Exposed Felts:
      a. Cut away exposed deteriorated edges of sheets.
      b. Glaze coat felt edges.
      c. Resurface to match existing.
   4. Built-up Base Flashing:

a. Restore felts and cap sheet removed, lapping 100 mm (4-inches) over existing.
b. Install new felts and cap sheet as specified for new work.

5. Horizontal Metal Flanges:
   a. Remove loose, buckled or torn stripping.
   b. Remove loose fasteners and install new fasteners.
   c. Restrip flanges as specified for new work.
6. Resurfacing:
   a. Over repaired membrane, embed aggregate as specified for new work.
   b. Cover all membrane areas. Do not leave any exposed membrane surface.

E. Match existing roofing materials and construction. Use bitumen compatible with existing for roof repair and alteration.

F. Perform alterations, maintenance and repairs to roof membrane immediately after membrane has been cut or damaged, with permanent new work as specified in this specification. Repair items damaged in surface preparation and aggregate removal.

3.9 APPLICATION OF COATING

A. Apply coating on cap sheet and membrane flashings that do not meet solar reflectance requirements.

B. Apply coating to built-up roofing and base flashings according to manufacturer's written instructions by spray or roller.

C. Provide dry film thickness of minimum 20 mils (0.5 mm).

3.10 FIELD QUALITY CONTROL

A. Roofing Inspector: Owner will engage a qualified roofing inspector to perform roof tests and inspections and to prepare test reports.

B. Roofing Inspector: Contractor shall engage a qualified roofing inspector for a minimum of 7 full-time days on site to perform roof tests and inspections and to prepare start up, interim, and final reports. Roofing Inspector's quality assurance inspections shall comply with criteria established in ARMA/NRCA's "Quality Control Guidelines for the Application of Built-up Roofing."

C. Final Roof Inspection: Arrange for roofing system manufacturer's technical personnel to inspect roofing installation on completion.

1. Notify Architect and Owner 48 hours in advance of date and time of inspection.

D. Repair or remove and replace components of roofing work where test results or inspections indicate that they do not comply with specified requirements.

1. Additional testing and inspecting, at Contractor's expense, will be performed to determine if replaced or additional work complies with specified requirements.

3.11 PROTECTING AND CLEANING

A. Protect membrane roofing system from damage and wear during remainder of construction period.

B. Correct deficiencies in or remove membrane roofing system that does not comply with requirements; repair substrates; and repair or reinstall membrane roofing system to a condition free of damage and deterioration at time of acceptance by Owner.

C. Clean overspray and spillage from adjacent construction. Clean membrane and restore surface to like-new condition meeting solar reflectance requirements.

- - - E N D - - -

SECTION 07 53 24
ELASTOMERIC ROOF COATING

PART 1 - GENERAL

1.01 SECTION INCLUDES

A. Acrylic elastomeric roof coating system applied to existing roofing and new roofing installation surfaces and as indicated on Drawings.

B. Related Sections
1. Section 07 51 00.13 - Bituminous Roofing - Cold Applied.

1.02 SUBMITTALS

A. Product data on acrylic coating, physical and chemical properties, preparation of substrate, product limitations, and cautionary requirements in preparing for application.

B. Manufacturers' installation and application procedures.

C. Manufacturer's certificate that products meet or exceed specified requirements.

1.03 QUALITY ASSURANCE

A. Manufacturer: Company specializing in elastomeric roof coating with minimum 5 years experience.

B. Applicator: Company specializing in elastomeric roof coating with minimum 3 years experience and approved by elastomeric roof coating manufacturer.

1.04 DELIVERY, STORAGE AND HANDLING

A. Deliver products in original sealed containers with seals unbroken.

B. Protect stored products from ambient temperatures below 75 degrees F.

1.05 ENVIRONMENTAL REQUIREMENTS

A. Do not install roof coating system under following conditions:
1. When exposed to rain, fog, or temperature below 50 degrees F within 24 hours after application.

B. Consult weather forecast before beginning application.

1.06 PRE-INSTALLATION CONFERENCE

A. Convene pre-installation conference two weeks prior to commencing Work of this Section.

B. Require attendance of entities directly affecting Work of this Section.

C. Review installation procedures and coordination with related work.

PART 2 - PRODUCTS

2.01 MANUFACTURERS

A. Products of following manufacturers form basis for design and quality intended.
   1. Bayer Material Science LLC, Pittsburg, PA.

B. Or equal as approved in accordance with Division 01 for substitutions.

2.02 ACRYLIC COATING MATERIALS

A. Roof Coating: Bayblock SS Acrylic Roof Coating and Bayblock HT/HT Base - Water Resistant Protective Coating.
   1. Provide acrylic elastomeric roof coating system with following:
      a. Bayblock GS - First coating over built-up roofing.
      b. Bayblock HT / HT Base - Second and Third coats base plus HT (total 4 gallons per 100 s.f.)
      c. Provide roof plan showing how drainage will be accomplished away from mechanical equipment and building. Slope to exiting drains.

B. Accessories
   1. Provide following as required or as recommended by elastomeric roof coating manufacturer to complete roof coating system:
      a. Bayblock Prime BL or as recommended by Manufacturer.

PART 3 - EXECUTION

3.01 PREPARATION

A. Clean surfaces thoroughly and free of dust, rust, and residues, foreign matter and contaminants that may cause loss of adhesion (chalk, grease, wax, dirt, etc.).

B. Remove standing water if any, before coating.

3.02 APPLICATION

A. After stirring to uniform consistency, apply elastomeric roof coating system in two coats using brush, paint roller, or heavy duty spray equipment per manufacturer's recommendations.

B. Keep brush strokes in one direction on first coat.

C. Second coat strokes at right angles to first coat.

D. Allow first coat to dry to touch before applying second coat

3.03 EXISTING BUILT-UP ROOF COVERINGS

A. Prior to installation of Acrylic Roof System, an inspection of existing roofing system is needed.

B. Loose and deleterious materials, including loose gravel, dust, debris and other accumulation, must be vacuumed so that dust is minimized during cleaning process. Asphalt buildup must also be removed to provide uniform, smooth surface. All blisters are repaired by cross-cutting blister and folding back flaps to allow trapped moisture to evaporate or otherwise be removed.

C. Where delaminated materials are encountered, they are removed to a sound layer followed by the Prime coat as needed. Depressions more than 1/4 inch (6.4 mm) deep must be filled with an approved weather-resistive product prior to repair.

D. Acrylic Roof Systems roofing systems are then directly applied in accordance with manufacturer’s recommended installation procedures.

3.04 FIELD QUALITY CONTROL

A. Field inspection by Manufacture's Representative and testing shall be performed under provisions of Division 01.

B. Correct identified defects or irregularities.

C. Require site attendance of roofing and insulation materials' manufacturers daily during installation of the Work.

D. Allow for inspection and verify that the approved roof material is used and installed as per specifications.

3.05 CLEAN-UP

A. Before elastomeric roof coating dries, clean tools, spillage, etc., with warm soapy water

B. Dry coating may be softened with lacquer thinner and scraped clean.

C. Observe safety precautions required for solvent flammability and toxicity.

3.06 PROTECTION

A. Protect finished installation.

B. Ensure roof surface is free of traffic for minimum three days after overcoat application.

END OF SECTION

SECTION 07 60 00
FLASHING AND SHEET METAL

PART 1 - GENERAL

1.1 DESCRIPTION

Formed sheet metal work for wall and roof flashing, copings, roof edge metal, fascia, drainage specialties, and formed expansion joint covers are specified in this section.

1.2 RELATED WORK

A. Manufactured flashing, copings, roof edge metal, and fasciae: Section 07 71 00 ROOF SPECIALTIES.

B. Membrane base flashings and stripping: Section 07 51 00, BUILT-UP BITUMINOUS ROOFING.

C. Flashing components of factory finished roofing and wall systems: Division 07 roofing and wall system sections.

D. Joint Sealants: Section 07 92 00, JOINT SEALANTS.

E. Color of factory coated exterior architectural metal and anodized aluminum items: Section 09 06 00, SCHEDULE FOR FINISHES.

F. Integral flashing components of manufactured roof specialties and accessories or equipment: Section 07 71 00, ROOF SPECIALTIES Section 07 72 00, ROOF ACCESSORIES, Division 22, PLUMBING sections and Division 23 HVAC sections.

G. Paint materials and application: Section 09 91 00, PAINTING.

H. Flashing and sheet metal in connection with prefabricated metal buildings: Section 13 34 19, METAL BUILDING SYSTEMS.

I. Flashing of Roof Drains: Section 22 14 00, FACILITY STORM DRAINAGE .

1.3 APPLICABLE PUBLICATIONS

A. Publications listed below form a part of this specification to the extent referenced. Publications are referenced in the text by the basic designation only. Editions of applicable publications current on date of issue of bidding documents apply unless otherwise indicated.

B. Aluminum Association (AA):

AA-C22A41.....Aluminum Chemically etched medium matte, with clear anodic coating, Class I Architectural, 0.7-mil thick

AA-C22A42.....Chemically etched medium matte, with integrally colored anodic coating, Class I Architectural, 0.7 mils thick

AA-C22A44.....Chemically etched medium matte with electrolytically deposited metallic compound, integrally colored coating Class I Architectural, 0.7-mil thick finish

C. American National Standards Institute/Single-Ply Roofing Institute (ANSI/SPRI):

ANSI/SPRI ES-1-03.....Wind Design Standard for Edge Systems Used with Low Slope Roofing Systems

D. American Architectural Manufacturers Association (AAMA):

AAMA 620.....Voluntary Specification for High Performance Organic Coatings on Coil Coated Architectural Aluminum

AAMA 621.....Voluntary Specification for High Performance Organic Coatings on Coil Coated Architectural Hot Dipped Galvanized (HDG) and Zinc-Aluminum Coated Steel Substrates

E. ASTM International (ASTM):

A167-99(R2009).....Stainless and Heat-Resisting Chromium-Nickel Steel Plate, Sheet, and Strip

A653/A653M-09.....Steel Sheet Zinc-Coated (Galvanized) or Zinc Alloy Coated (Galvanized) by the Hot- Dip Process

B32-08.....Solder Metal

B209-07.....Aluminum and Aluminum-Alloy Sheet and Plate

B370-09.....Copper Sheet and Strip for Building Construction

D173-03.....Bitumen-Saturated Cotton Fabrics Used in Roofing and Waterproofing

D412-06.....Vulcanized Rubber and Thermoplastic Elastomers-Tension

D1187-97(R2002).....Asphalt Base Emulsions for Use as Protective Coatings for Metal

D1784-08.....Rigid Poly (Vinyl Chloride) (PVC) Compounds and Chlorinated Poly (Vinyl Chloride) (CPVC) Compounds

D3656-07.....Insect Screening and Louver Cloth Woven from Vinyl-Coated Glass Yarns

D4586-07.....Asphalt Roof Cement, Asbestos Free

F. Sheet Metal and Air Conditioning Contractors National Association (SMACNA): Architectural Sheet Metal Manual.

G. National Association of Architectural Metal Manufacturers (NAAMM):

AMP 500-06.....Metal Finishes Manual

H. Federal Specification (Fed. Spec):

A-A-1925A.....Shield, Expansion; (Nail Anchors)

UU-B-790A.....Building Paper, Vegetable Fiber

I. International Code Commission (ICC): International Building Code, Current Edition

1.4 PERFORMANCE REQUIREMENTS

A. Wind Uplift Forces: Resist the following forces per FM Approvals 1-49:

1. Wind Zone 3: 2.20 to 4.98 kPa (46 to 104 lbf/sq. ft.): 9.96-kPa (208-lbf/sq. ft.) perimeter uplift force, 14.94-kPa (312-lbf/sq. ft.) corner uplift force, and 4.98-kPa (104-lbf/sq. ft.) outward force.

B. Wind Design Standard: Fabricate and install copingsroof-edge flashingstested per ANSI/SPRI ES-1 to resist design pressure.

1.5 SUBMITTALS

A. Submit in accordance with Section 01 33 23, SHOP DRAWINGS, PRODUCT DATA, AND SAMPLES.

B. Shop Drawings: For all specified items, including:

1. Flashings
2. Copings
3. Expansion joints
4. Fascia-cant

C. Manufacturer's Literature and Data: For all specified items, including:

1. Two-piece counterflashing

2. Expansion joint cover, each type

D. Certificates: Indicating compliance with specified finishing requirements, from applicator and contractor.

PART 2 - PRODUCTS

2.1 FLASHING AND SHEET METAL MATERIALS

A. Stainless Steel: ASTM A167, Type 302B, dead soft temper.

B. Copper ASTM B370, cold-rolled temper.

C. Bituminous Coated Copper: Minimum copper ASTM B370, weight not less than 1 kg/m² (3 oz/sf). Bituminous coating shall weigh not less than 2 kg/m² (6 oz/sf); or, copper sheets may be bonded between two layers of coarsely woven bitumen-saturated cotton fabric ASTM D173. Exposed fabric surface shall be crimped.

D. Copper Covered Paper: Fabricated of electro-deposit pure copper sheets ASTM B 370, bonded with special asphalt compound to both sides of creped, reinforced building paper, UU-B-790, Type I, style 5, or to a three ply sheet of asphalt impregnated creped paper. Grooves running along the width of sheet.

E. Polyethylene Coated Copper: Copper sheet ASTM B370, weighing 1 Kg/m² (3 oz/sf) bonded between two layers of (two mil) thick polyethylene sheet.

F. Aluminum Sheet: ASTM B209, alloy 3003-H14 //except alloy used for color anodized aluminum shall be as required to produce specified color. Alloy required to produce specified color shall have the same structural properties as alloy 3003-H14//.

G. Galvanized Sheet: ASTM, A653.

H. Non-reinforced, Elastomeric Sheeting: Elastomeric substances reduced to thermoplastic state and extruded into continuous homogenous sheet (0.056 inch) thick. Sheeting shall have not less than 7 MPa (1,000 psi) tensile strength and not more than seven percent tension-set at 50 percent elongation when tested in accordance with ASTM D412. Sheeting shall show no cracking or flaking when bent through 180 degrees over a 1 mm (1/32 inch) diameter mandrel and then bent at same point over same size mandrel in opposite direction through 360 degrees at temperature of -30°C (-20 °F).

2.2 FLASHING ACCESSORIES

A. Solder: ASTM B32; flux type and alloy composition as required for use with metals to be soldered.

B. Bituminous Paint: ASTM D1187, Type I.

C. Fasteners:

1. Use copper, copper alloy, bronze, brass, or stainless steel for copper and copper clad stainless steel, and stainless steel for stainless steel and aluminum alloy. Use galvanized steel or stainless steel for galvanized steel.
2. Nails:
   a. Minimum diameter for copper nails: 3 mm (0.109 inch).
   b. Minimum diameter for aluminum nails 3 mm (0.105 inch).
   c. Minimum diameter for stainless steel nails: 2 mm (0.095 inch) and annular threaded.
   d. Length to provide not less than 22 mm (7/8 inch) penetration into anchorage.
3. Rivets: Not less than 3 mm (1/8 inch) diameter.
4. Expansion Shields: Fed Spec A-A-1925A.

D. Sealant: As specified in Section 07 92 00, JOINT SEALANTS for exterior locations.

E. Roof Cement: ASTM D4586.

2.3 SHEET METAL THICKNESS

A. Except as otherwise shown or specified use thickness or weight of sheet metal as follows:

B. Concealed Locations (Built into Construction):

2. Stainless steel: 0.25 mm (0.010 inch) thick.
3. Galvanized steel: 0.5 mm (0.021 inch) thick.

C. Exposed Locations:

1. Copper: 0.4 Kg (16 oz).
2. Stainless steel: 0.4 mm (0.015 inch).

D. Thickness of aluminum or galvanized steel is specified with each item.

2.4 FABRICATION, GENERAL

A. Jointing:

1. In general, copper, stainless steel and copper clad stainless steel joints, except expansion and contraction joints, shall be locked and soldered.
2. Jointing of copper over 0.5 Kg (20 oz) weight or stainless steel over 0.45 mm (0.018 inch) thick shall be done by lapping, riveting and soldering.
3. Joints shall conform to following requirements:
   a. Flat-lock joints shall finish not less than 19 mm (3/4 inch) wide.
   b. Lap joints subject to stress shall finish not less than 25 mm (one inch) wide and shall be soldered and riveted.
   c. Unsoldered lap joints shall finish not less than 100 mm (4 inches) wide.
4. Flat and lap joints shall be made in direction of flow.
5. Edges of bituminous coated copper, copper covered paper, non-reinforced elastomeric sheeting and polyethylene coated copper shall be jointed by lapping not less than 100 mm (4 inches) in the direction of flow and cementing with asphalt roof cement or sealant as required by the manufacturer's printed instructions.
6. Soldering:
   a. Pre tin both mating surfaces with solder for a width not less than 38 mm (1 1/2 inches) of uncoated copper, stainless steel, and copper clad stainless steel.
   b. Wire brush to produce a bright surface before soldering lead coated copper.
   c. Treat in accordance with metal producers recommendations other sheet metal required to be soldered.
   d. Completely remove acid and flux after soldering is completed.

B. Expansion and Contraction Joints:

1. Fabricate in accordance with the Architectural Sheet Metal Manual recommendations for expansion and contraction of sheet metal work in continuous runs.
2. Space joints as shown or as specified.

3. Space expansion and contraction joints for copper, stainless steel, and copper clad stainless steel at intervals not exceeding 7200 mm (24 feet).
4. Space expansion and contraction joints for aluminum at intervals not exceeding 5400 mm (18 feet), except do not exceed 3000 mm (10 feet) for gravel stops and fascia-cant systems.
5. Fabricate slip-type or loose locked joints and fill with sealant unless otherwise specified.
6. Fabricate joint covers of same thickness material as sheet metal served.

C. Cleats:
1. Fabricate cleats to secure flashings and sheet metal work over 300 mm (12 inches) wide and where specified.
2. Provide cleats for maximum spacing of 300 mm (12 inch) centers unless specified otherwise.
3. Form cleats of same metal and weights or thickness as the sheet metal being installed unless specified otherwise.
4. Fabricate cleats from 50 mm (2 inch) wide strip. Form end with not less than 19 mm (3/4 inch) wide loose lock to item for anchorage. Form other end of length to receive nails free of item to be anchored and end edge to be folded over and cover nail heads.

D. Edge Strips or Continuous Cleats:
1. Fabricate continuous edge strips where shown and specified to secure loose edges of the sheet metal work.
2. Except as otherwise specified, fabricate edge strips or minimum 0.6 Kg (24 ounce) copper.
3. Use material compatible with sheet metal to be secured by the edge strip.
4. Fabricate in 3000 mm (10 feet) maximum lengths with not less than 19 mm (3/4 inch) loose lock into metal secured by edge strip.
5. Fabricate Strips for fascia anchorage to extend below the supporting wood construction to form a drip and to allow the flashing to be hooked over the lower edge at least 19 mm (3/4-inch).
6. Fabricate anchor edge maximum width of 75 mm (3 inches) or of sufficient width to provide adequate bearing area to insure a rigid installation using 1 Kg (32 oz) copper.

E. Drips:
   1. Form drips at lower edge of sheet metal counter-flashings (cap flashings), fascias, gravel stops, wall copings, by folding edge back 13 mm (1/2 inch) and bending out 45 degrees from vertical to carry water away from the wall.
   2. Form drip to provide hook to engage cleat or edge strip for fastening for not less than 19 mm (3/4 inch) loose lock where shown.
F. Edges:
   1. Edges of flashings concealed in masonry joints opposite drain side shall be turned up 6 mm (1/4 inch) to form dam, unless otherwise specified or shown otherwise.
   2. Finish exposed edges of flashing with a 6 mm (1/4 inch) hem formed by folding edge of flashing back on itself when not hooked to edge strip or cleat. Use 6 mm (1/4 inch) minimum penetration beyond wall face with drip for through-wall flashing exposed edge.
   3. All metal roof edges shall meet requirements of IBC, current edition.
G. Metal Options:
   1. Where options are permitted for different metals use only one metal throughout.
   2. Stainless steel may be used in concealed locations for fasteners of other metals exposed to view.
   3. Where copper gravel stops, copings and flashings will carry water onto cast stone, stone, or architectural concrete, or stainless steel.

2.5 FINISHES

A. Use same finish on adjacent metal or components and exposed metal surfaces unless specified or shown otherwise.
B. In accordance with NAAMM Metal Finishes Manual AMP 500, unless otherwise specified.
C. Finish exposed metal surfaces as follows, unless specified otherwise:
   1. Copper: Mill finish.
   2. Stainless Steel: Finish No. 2B or 2D.
   3. Aluminum:

a. Clear Finish: AA-C22A41 medium matte, clear anodic coating, Class 1 Architectural, 18 mm (0.7 mils) thick.
b. Colored Finish: AA-C22A42 (anodized) or AA-C22A44 (electrolytically deposited metallic compound) medium matte, integrally colored coating, Class 1 Architectural, 18 mm (0.7 mils) thick. Dyes will not be accepted.
c. Fluorocarbon Finish: AAMA 620, high performance organic coating.
d. Mill finish.

4. Steel and Galvanized Steel:
   a. Finish painted under Section 09 91 00, PAINTING unless specified as prefinished item.
   b. Manufacturer's finish:
      1) Baked on prime coat over a phosphate coating.
      2) Baked-on prime and finish coat over a phosphate coating.
      3) Fluorocarbon Finish: AAMA 621, high performance organic coating.

2.6 BASE FLASHING

A. Use metal base flashing at vertical surfaces intersecting built-up roofing without cant strips or where shown.
   1. Use either copper, or stainless steel, thickness specified unless specified otherwise.
   2. When flashing is over 250 mm (10 inches) in vertical height or horizontal width use either 0.5 Kg (20 oz) copper or 0.5 mm (0.018 inch) stainless steel.
   3. Use stainless steel at aluminum roof curbs where flashing contacts the aluminum.
   4. Use either copper, or stainless steel at pipe flashings.

B. Fabricate metal base flashing up vertical surfaces not less than 200 mm (8 inch) nor more than 400 mm (16 inch).

C. Fabricate roof flange not less than 100 mm (4 inches) wide unless shown otherwise. When base flashing length exceeds 2400 mm (8 feet) form flange edge with 13 mm (1/2 inch) hem to receive cleats.

D. Form base flashing bent from strip except pipe flashing. Fabricate ends for riveted soldered lap seam joints. Fabricate expansion joint ends as specified.

E. Pipe Flashing: (Other than engine exhaust or flue stack)
   1. Fabricate roof flange not less than 100 mm (4 inches) beyond sleeve on all sides.
   2. Extend sleeve up and around pipe and flange out at bottom not less than 13 mm (1/2 inch) and solder to flange and sleeve seam to make watertight.
   3. At low pipes 200 mm (8 inch) to 450 mm (18 inch) above roof:
      a. Form top of sleeve to turn down into the pipe at least 25 mm (one inch).
      b. Allow for loose fit around and into the pipe.
   4. At high pipes and pipes with goosenecks or other obstructions which would prevent turning the flashing down into the pipe:
      a. Extend sleeve up not less than 300 mm (12 inch) above roofing.
      b. Allow for loose fit around pipe.

2.7 COUNTERFLASHING (CAP FLASHING OR HOODS)

A. Either copper or stainless steel, unless specified otherwise.
B. Fabricate to lap base flashing a minimum of 100 mm (4 inches) with drip:
   1. Form lock seams for outside corners. Allow for lap joints at ends and inside corners.
   2. In general, form flashing in lengths not less than 2400 mm (8 feet) and not more than 3000 mm (10 feet).
   3. Two-piece, lock in type flashing may be used in-lieu-of one piece counter-flashing.
   4. Manufactured assemblies may be used.
   5. Where counterflashing is installed at new work use an integral flange at the top designed to be extended into the masonry joint or reglet in concrete.
   6. Where counterflashing is installed at existing work use surface applied type, formed to provide a space for the application of sealant at the top edge.
C. One-piece Counterflashing:
   1. Back edge turned up and fabricate to lock into reglet in concrete.
   2. Upper edge formed to extend full depth of masonry unit in mortar joint with back edge turned up 6 mm (1/4 inch).

D. Two-Piece Counterflashing:
   1. Receiver to extend into masonry wall depth of masonry unit with back edge turned up 6 mm (1/4 inch) and exposed edge designed to receive and lock counterflashing upper edge when inserted.
   2. Counterflashing upper edge designed to snap lock into receiver.

E. Surface Mounted Counterflashing; one or two piece:
   1. Use at existing or new surfaces where flashing cannot be inserted in vertical surface.
   2. One piece fabricate upper edge folded double for 65 mm (2 1/2 inches) with top 19 mm (3/4 inch) bent out to form "V" joint sealant pocket with vertical surface. Perforate flat double area against vertical surface with horizontally slotted fastener holes at 400 mm (16 inch) centers between end holes. Option: One piece surface mounted counter-flashing (cap flashing) may be used. Fabricate as detailed on Plate 51 of SMACNA Architectural Sheet Metal Manual.
   3. Two pieces: Fabricate upper edge to lock into surface mounted receiver. Fabricate receiver joint sealant pocket on upper edge and lower edge to receive counterflashing, with slotted fastener holes at 400 mm (16 inch) centers between upper and lower edge.

F. Pipe Counterflashing:
   1. Form flashing for water-tight umbrella with upper portion against pipe to receive a draw band and upper edge to form a "V" joint sealant receiver approximately 19 mm (3/4 inch) deep.
   2. Fabricate 100 mm (4 inch) over lap at end.
   3. Fabricate draw band of same metal as counter flashing. Use 0.6 Kg (24 oz) copper or 0.33 mm (0.013 inch) thick stainless steel or copper coated stainless steel.
   4. Use stainless steel bolt on draw band tightening assembly.
   5. Vent pipe counter flashing may be fabricated to omit draw band and turn down 25 mm (one inch) inside vent pipe.

G. Where vented edge decks intersect vertical surfaces, form in one piece, shape to slope down to a point level with and in front of edge-set notched plank; then, down vertically, overlapping base flashing.

2.8 BITUMEN STOPS

A. Fabricate bitumen stops for bituminous roofing edges for use with formed sheet metal gravel stops, pipe penetrations, and other penetrations through roof deck without a curb.

B. Fabricate with 19 mm (3/4 inch) vertical legs and 75 mm (3 inch) horizontal legs.

C. When used with gravel stop or metal base flashing use same metal for bitumen stop in thickness specified for concealed locations.

2.9 SPLASHPANS

A. Fabricate splashpans from the following:

1. 0.4 Kg (16 oz)copper.
2. 0.4 mm (0.015 inch)thick stainless steel.
3. 1.25 mm (0.050 inch)thick aluminum.

B. Fabricate in accordance with Architectural Sheet Metal Manual Plate 35 with not less than two ribs as shown in alternate section.

2.10 REGLETS

A. Fabricate reglets of one of the following materials:

1. 0.4 Kg (16 ounce)copper.
2. Stainless steel, not less than 0.3 mm (0.012 inch) thick.
3. Plastic coated extruded aluminum, not less than 1.4 mm (0.055 inch) thick prefilled with butyl rubber sealer and complete with plastic wedges inserted at 1000 mm (40 inches) on centers.
4. Plastic, ASTM D1784, Type II, not less than 2 mm (0.075 inch) thick.

B. Fill open-type reglets with fiberboard or other suitable separator, to prevent crushing of the slot during installation.

C. Bend edges of reglets for setting into concrete to an angle of not less than 45 degrees, and make wide enough to provide firm anchorage in the concrete.

D. Fabricate reglets for building into horizontal masonry mortar joints not less than 19 mm (3/4 inch) deep, nor more than 25 mm (one inch) deep.

E. Fabricate mitered corners, fittings, and special shapes as may be required by details.

F. Reglets for concrete may be formed to receive flashing and have a 10 mm (3/8 inch), 45 degree snap lock.

2.11 INSULATED EXPANSION JOINT COVERS

A. Either type optional, use only one type throughout.

B. Types:

1. Construct of two preformed, stainless steel strips, not less than 0.4 mm (0.015 inch) thick, mechanically and adhesively bonded to both sides of a 2 mm (1/16 inch) thick neoprene or butyl sheet, or to a 0.4 mm (32 mil) thick reinforced chlorinated polyethylene sheet. Adhesively attach a 10 mm (3/8 inch) thick sheet of closed cell, neoprene foam insulation, to the underside of the neoprene, butyl, or chlorinated polyethylene sheet.
2. Constructed of a 2 mm (1/16 inch) thick vinyl sheet, flanged at both sides with stainless steel strips not less than 0.4 mm (0.015 inch) thick. Vinyl sheet locked and encased by the stainless steel strip and prepunched for nailing. A 10 mm (3/8 inch) thick closed cell polyvinyl chloride foam insulating strip shall be heat laminated to the underside of the vinyl sheet between the stainless steel strips.

C. Expansion joint covers shall have factory fabricated mitered corners, crossing tees, and other necessary accessories. Furnish in the longest available lengths.

D. Metal flange of sufficient width to extend over the top of the curb and down curb sides 50 mm (2 inches) with hemmed edge for lock to edge strip.

2.12 FLUE OR STACK FLASHING

A. Flashing at penetrations through roofing shall consist of a metal collar, sheet metal flashing sleeve and hood.

B. Fabricate collar with roof flange of 1.2 mm (0.047 inch) minimum thick black iron or galvanized steel sheet.

1. Fabricate inside diameter of collar 100 mm (4 inches) larger than the outside diameter of the item penetration the roofing.
2. Extend collar height from structural roof deck to not less than 350 mm (14 inches) above roof surface.
3. Fabricate collar roof flange not less than 100 mm (4 inches) wide.
4. Option: Collar may be of steel tubing 3 mm (0.125 inch) minimum wall thickness, with not less than four, 50 mm x 100 mm x 3 mm (2 inch by 4 inch by 0.125 inch) thick tabs bottom edge evenly spaced around

tube in lieu of continuous roof flange. Full butt weld joints of collar.

C. Fabricate sleeve base flashing with roof flange of either copper, stainless steel, or copper clad stainless steel.
   1. Fabricate sleeve roof flange not less than 100 mm (4 inches) wide.
   2. Extend sleeve around collar up to top of collar.
   3. Flange bottom of sleeve out not less than 13 mm (1/24 inch) and soldered to 100 mm (4 inch) wide flange to make watertight.
   4. Fabricate interior diameter 50 mm (2 inch) greater than collar.

D. Fabricate hood counter flashing from same material and thickness as sleeve.
   1. Fabricate the same as pipe counter flashing except allow not less than 100 mm (4 inch) lap below top of sleeve and to form vent space minimum of 100 mm (4 inch) wide.
   2. Hem bottom edge of hood 13 mm (1/2 inch).
   3. Provide a 50 mm (2 inch) deep drawband.

E. Fabricate insect screen closure between sleeve and hood. Secure screen to sleeve with sheet metal screws.

2.13 SCUPPERS

A. Fabricate scuppers with minimum of 100 mm (4 inch) wide flange.

B. Provide flange at top on through wall scupper to extend to top of base flashing.

C. Fabricate exterior wall side to project not less than 13 mm (1/2 inch) beyond face of wall with drip at bottom outlet edge.

D. Fabricate not less than 100 mm (4 inch) wide flange to lap behind gravel stop fascia.

E. Fabricate exterior wall flange for through wall scupper not less than 25 mm (one inch) wide on top and sides with edges hemmed.

F. Fabricate gravel stop bar of 25 mm x 25 mm (one by one inch) angle strip soldered to bottom of scupper.

G. Fabricate scupper not less than 200 mm (8 inch) wide and not less than 125 mm (5 inch) high for through wall scupper.

H. Solder joints watertight.

PART 3 - EXECUTION

3.1 INSTALLATION

A. General:

1. Install flashing and sheet metal items as shown in Sheet Metal and Air Conditioning Contractors National Association, Inc., publication, ARCHITECTURAL SHEET METAL MANUAL, except as otherwise shown or specified.
2. Apply Sealant as specified in Section 07 92 00, JOINT SEALANTS.
3. Apply sheet metal and other flashing material to surfaces which are smooth, sound, clean, dry and free from defects that might affect the application.
4. Remove projections which would puncture the materials and fill holes and depressions with material compatible with the substrate. Cover holes or cracks in wood wider than 6 mm (1/4 inch) with sheet metal compatible with the roofing and flashing material used.
5. Apply a layer of 7 Kg (15 pound) saturated felt followed by a layer of rosin paper to wood surfaces to be covered with copper. Lap each ply 50 mm (2 inch) with the slope and nail with large headed copper nails.
6. Confine direct nailing of sheet metal to strips 300 mm (12 inch) or less wide. Nail flashing along one edge only. Space nail not over 100 mm (4 inches) on center unless specified otherwise.
7. Install bolts, rivets, and screws where indicated, specified, or required in accordance with the SMACNA Sheet Metal Manual. Space rivets at 75 mm (3 inch) on centers in two rows in a staggered position. Use neoprene washers under fastener heads when fastener head is exposed.
8. Coordinate with roofing work for the installation of metal base flashings and other metal items having roof flanges for anchorage and watertight installation.
9. Nail continuous cleats on 75 mm (3 inch) on centers in two rows in a staggered position.
10. Nail individual cleats with two nails and bend end tab over nail heads. Lock other end of cleat into hemmed edge.

11. Install flashings in conjunction with other trades so that flashings are inserted in other materials and joined together to provide a water tight installation.
12. Where required to prevent galvanic action between dissimilar metal isolate the contact areas of dissimilar metal with sheet lead, waterproof building paper, or a coat of bituminous paint.
13. Isolate aluminum in contact with dissimilar metals others than stainless steel, white bronze or other metal compatible with aluminum by:
    a. Paint dissimilar metal with a prime coat of zinc-chromate or other suitable primer, followed by two coats of aluminum paint.
    b. Paint dissimilar metal with a coat of bituminous paint.
    c. Apply an approved caulking material between aluminum and dissimilar metal.
14. Paint aluminum in contact with or built into mortar, concrete, plaster, or other masonry materials with a coat of bituminous paint.
15. Paint aluminum in contact with absorptive materials that may become repeatedly wet with two coats of bituminous paint or two coats of aluminum paint.
16. Bitumen Stops:
    a. Install bitumen stops for built-up roof opening penetrations through deck and at formed sheet metal gravel stops.
    b. Nail leg of bitumen stop at 300 mm (12 inch) intervals to nailing strip at roof edge before roofing material is installed.

3.2 BASE FLASHING

A. Install where roof membrane type base flashing is not used and where shown.
    1. Install flashing at intersections of roofs with vertical surfaces or at penetrations through roofs, to provide watertight construction.
    2. Install metal flashings and accessories having flanges extending out on top of the built-up roofing before final bituminous coat and roof aggregate is applied.
    3. Set flanges in heavy trowel coat of roof cement and nail through flanges into wood nailers over bituminous roofing.

4. Secure flange by nailing through roofing into wood blocking with nails spaced 75 mm (3 inch) on centers or, when flange over 100 mm (4 inch) wide terminate in a 13 mm (1/2 inch) folded edge anchored with cleats spaced 200 mm (8 inch) on center. Secure one end of cleat over nail heads. Lock other end into the seam.

B. For long runs of base flashings install in lengths of not less than 2400 mm (8 feet) nor more than 3000 mm (ten feet). Install a 75 mm (3 inch) wide slip type, loose lock expansion joint filled with sealant in joints of base flashing sections over 2400 mm (8 feet) in length. Lock and solder corner joints at corners.

C. Extend base flashing up under counter flashing of roof specialties and accessories or equipment not less than 75 mm (3 inch).

3.3 COUNTERFLASHING (CAP FLASHING OR HOODS)

A. General:

1. Install counterflashing over and in conjunction with installation of base flashings, except as otherwise specified or shown.
2. Install counterflashing to lap base flashings not less than 100 mm (4 inch).
3. Install upper edge or top of counterflashing not less than 225 mm (9 inch) above top of the roofing.
4. Lap joints not less than 100 mm (4 inch). Stagger joints with relation to metal base flashing joints.
5. Use surface applied counterflashing on existing surfaces and new work where not possible to integrate into item.
6. When fastening to concrete or masonry, use screws driven in expansion shields set in concrete or masonry. Use screws to wood and sheet metal. Set fasteners in mortar joints of masonry work.

B. One Piece Counterflashing:

1. Where flashing is installed at new masonry, coordinate to insure proper height, embed in mortar, and end lap.
2. Where flashing is installed in reglet in concrete insert upper edge into reglet. Hold flashing in place with lead wedges spaced not more than 200 mm (8 inch) apart. Fill joint with sealant.
3. Where flashing is surface mounted on flat surfaces.

a. When top edge is double folded anchor flat portion below sealant "V" joint with fasteners spaced not over 400 mm (16 inch) on center:
   1) Locate fasteners in masonry mortar joints.
   2) Use screws to sheet metal or wood.
b. Fill joint at top with sealant.

4. Where flashing or hood is mounted on pipe.
   a. Secure with draw band tight against pipe.
   b. Set hood and secure to pipe with a one by 25 mm x 3 mm (1 x 1/8 inch) bolt on stainless steel draw band type clamp, or a stainless worm gear type clamp.
   c. Completely fill joint at top with sealant.

C. Two-Piece Counterflashing:
1. Where receiver is installed at new masonry coordinate to insure proper height, embed in mortar, and lap.
2. Surface applied type receiver:
   a. Secure to face construction in accordance, with manufacturer's instructions.
   b. Completely fill space at the top edge of receiver with sealant.
3. Insert counter flashing in receiver in accordance with fabricator or manufacturer's instructions and to fit tight against base flashing.

D. Where vented edge occur install so lower edge of counterflashing is against base flashing.

E. When counter flashing is a component of other flashing install as shown.

3.4 REGLETS

A. Install reglets in a manner to provide a watertight installation.

B. Locate reglets not less than 225 mm (9 inch) nor more than 400 mm (16 inch) above roofing, and not less than 125 mm (5 inch) nor more than 325 mm (13 inch) above cant strip.

C. Butt and align end joints or each section of reglet and securely hold in position until concrete or mortar are hardened:
1. Coordinate reglets for anchorage into concrete with formwork construction.

2. Coordinate reglets for masonry to locate horizontally into mortar joints.

3.5 COPINGS

A. General:
   1. On walls topped with a wood plank, install a continuous edge strip on the front and rear edge of the plank. Lock the coping to the edge strip with a 19 mm (3/4 inch) loose lock seam.
   2. Where shown turn down roof side of coping and extend down over base flashing as specified for counter-flashing. Secure counter-flashing to lock strip in coping at continuous cleat.
   3. Install ends adjoining existing construction so as to form space for installation of sealants. Sealant is specified in Section 07 92 00, JOINT SEALANTS.

B. Aluminum Coping:
   1. Install with 6 mm (1/4 inch) joint between ends of coping sections.
   2. Install joint covers, centered at each joint, and securely lock in place.

3.6 EXPANSION JOINT COVERS, INSULATED

A. Install insulated expansion joint covers at locations shown on curbs not less than 200 mm (8 inch) high above roof surface.

B. Install continuous edge strips of same metal as expansion joint flange, nailed at not less than 75 mm (3 inch) centers.

C. Install insulated expansion joint covers in accordance with manufacturer's directions locking edges to edge strips.

3.7 STACK FLASHING

A. Set collar where shown and secure roof tabs or flange of collar to structural deck with 13 mm (1/2 inch) diameter bolts.

B. Set flange of sleeve base flashing not less than 100 mm (4 inch) beyond collar on all sides as specified for base flashing.

C. Install hood to above the top of the sleeve 50 mm (2 inch) and to extend from sleeve same distance as space between collar and sleeve beyond edge not sleeve:
   1. Install insect screen to fit between bottom edge of hood and side of sleeve.

2. Set collar of hood in high temperature sealant and secure with one by 3 mm (1/8 inch) bolt on stainless steel draw band type, or stainless steel worm gear type clamp. Install sealant at top of head.

3.8 SPLASH PANS

A. Install where downspouts discharge on low slope roofs unless shown otherwise.

B. Set in roof cement prior to pour coat installation or sealant compatible with single ply roofing membrane.

- - - E N D - - -

SECTION 07 71 00
ROOF SPECIALTIES

PART 1 - GENERAL

1.1 DESCRIPTION

This section specifies; equipment supports.

1.2 RELATED WORK

A. Sealant material and installation: Section 07 92 00, JOINT SEALANTS.

B. General insulation: Section 07 21 13, THERMAL INSULATION.

C. Rigid insulations for roofing: Section 07 22 00, ROOF AND DECK INSULATION

1.3 QUALITY CONTROL

A. All roof accessories shall be the products of manufacturers regularly engaged in producing the kinds of products specified.

B. Each accessory type shall be the same and be made by the same manufacturer.

C. Each accessory shall be completely assembled to the greatest extent possible before delivery to the site.

1.4 SUBMITTALS

A. Submit in accordance with Section 01 33 23, SHOP DRAWINGS, PRODUCT DATA, AND SAMPLES.

B. Samples: Representative sample panel of color anodized aluminum not less than 100 mm X 100 mm (four by four inches), except extrusions shall be a width not less than section to be used. Sample shall show coating with integral color and texture and shall include manufacturer's identifying label.

C. Shop Drawings: Each item specified showing design, details of construction, installation and fastenings.

D. Manufacturer's Literature and Data: Each item specified.

E. Certificates: Stating that aluminum has been given specified thickness of anodizing.

1.5 APPLICABLE PUBLICATIONS

A. The publications listed below form a part of this specification to the extend referenced. The publications are referenced in the text by the basic designation only.

B. Federal Specifications (Fed. Spec.):

RR-G-1602D.....Grating, Metal, Other Than Bar Type (Floor, Except for Naval Vessels)

C. American Society for Testing and Material (ASTM):
A653/A653M-02.....Steel Sheet, Zinc-Coated (Galvanized) or Zinc-Iron Alloy-Coated (Galvannealed) By the Hot-Dip Process
B209/209M-02.....Aluminum and Aluminum Alloy-Sheet and Plate
B221/221M-02.....Aluminum-Alloy Extruded Bars, Rods, Wire, Shapes, and Tubes
C612-00.....Mineral Fiber Block and Board Thermal Insulation
D1187-97.....Asphalt-Base Emulsions for Use as Protective Coatings for Metal

D. National Association of Architectural Metal Manufacturers (NAAMM):
AMP 500 Series.....Metal Finishes Manual

E. American Architectural Manufacturers Association (AAMA):
605-98.....High Performance Organic Coatings on Architectural Extrusions and Panels.

PART 2 - PRODUCTS

2.1 MATERIALS

A. Aluminum, Extruded: ASTM B221/B221M.
B. Aluminum Sheet: ASTM B209/B209M.
C. Galvanized Sheet Steel: ASTM A526/A526M; G-90 coating.

2.2 EQUIPMENT SUPPORTS

A. Fabricate equipment supports from 1.3 mm (0.0516 inch) thick galvanized steel.
B. Form exterior curb with integral base, and deck closures for curbs installed on steel decking. Use galvanized steel liners for curbs having inside dimension over 305 mm (12 inches).
C. Fabricate curb with a minimum height of 200 mm (8 inches) above roof surface.
D. Attach preservative treated wood nailers to top of curb. Use 50 mm (2 inch) by 50 mm (2 inch) minimum nominal size on curb with openings and 50 mm (2 inch) thick, width of curb up to 300 mm (12 inches) on equipment support curbs.
E. Make size of supports suit size of equipment furnished, with height as shown on drawings, but not less than 200 mm (8 inches) above roof surface.

2.3 FINISH

A. In accordance with NAAMM Amp 500 Series.

B. Aluminum, Mill Finish: AA-MIX, as fabricated.

C. Aluminum, Clear Finish: AA-C22A41 medium matte, clear anodic coating, Class 1, Architectural, 0.7 mils thick.

PART 3 - EXECUTION

3.1 INSTALLATION

A. Install roof specialties where shown.

B. Secure with fasteners in accordance with manufacture's printed installation instructions and approved shop drawings unless shown otherwise.

C. Coordinate to install insulation where shown; see Section 07 21 13, THERMAL INSULATION and Section 07 22 00, ROOF AND DECK INSULATION.

D. Comply with section 07 92 00, JOINT SEALANTS to install sealants where manufactures installation instructions require sealant.

E. Coordinate with roofing work for installation of items in sequence to prevent water infiltration.

1. After completion of base flashing bend down cap flashing flange and secure to blocking with screws.
2. Install expansion joint cover with 6 mm (1/4 inch) wide space at end joints and tension bars at 600 mm (24 inches) on center.
3. Install cover plates with formed aluminum flashing concealed and centered on joint. Flashing to lap cover not less than 100 mm (4 inches).

F. Equipment Supports: Do not anchor to insulating concrete or metal deck. Anchor only to building structure as per manufacturer’s recommendations.

3.2 PROTECTION OF ALUMINUM

A. Provide protection for aluminum against galvanic action wherever dissimilar materials are in contact, by painting the contact surfaces of the dissimilar material with two coats of asphalt coating (complete coverage), or by separating the contact surfaces with a preformed neoprene tape having pressure sensitive adhesive coating on side.

B. Paint aluminum in contact with wood, concrete and masonry, or other absorptive materials, that may become repeatedly wet, with two coats of asphalt coating.

3.3 ADJUSTING

A. Adjust roof hardware to operate freely and so that cover will operate without binding, close tightly at perimeter, and latch securely.

3.4 PROTECTION

Protect roof accessories from damage during installation and after completion of the work from subsequent construction.

- - - E N D - - -

SECTION 07 81 00
APPLIED FIREPROOFING

PART 1 - GENERAL

1.1 DESCRIPTION

This section specifies mineral fiber and cementitious coverings to provide fire resistance to interior structural steel members shown.

1.2 SUBMITTALS

A. Submit in accordance with Section 01 33 23, SHOP DRAWINGS, PRODUCT DATA, AND SAMPLES.

B. Manufacturer's Literature and Data:

1. Manufacturer's complete and detailed application instructions and specifications.
2. Manufacturer's repair and patching instructions.

C. Certificates:

1. Certificate from testing laboratory attesting fireproofing material and application method meet the specified fire ratings.
   a. List thickness and density of material required to meet fire ratings.
   b. Accompanied by complete test report and test record.
2. Manufacturer's certificate indicating sprayed-on fireproofing material supplied under the Contract is same within manufacturing tolerance as fireproofing material tested.

D. Miscellaneous:

1. Manufacturer's written approval of surfaces to receive sprayed-on fireproofing.
2. Manufacturer's written approval of completed installation.
3. Manufacturer's written approval of the applicators of fireproofing material.

1.3 PRODUCT DELIVERY, STORAGE AND HANDLING

A. Deliver to job-site in sealed containers marked and labeled to show manufacturer's name and brand and certification of compliance with the specified requirements.

B. Remove damaged containers from the site.

C. Store the materials off the ground, under cover, away from damp surfaces.

D. Keep dry until ready for use.

E. Remove materials that have been exposed to water before installation from the site.

1.4 QUALITY CONTROL

A. Test for fire endurance in accordance with ASTM E119, for fire rating specified, in a nationally recognized laboratory.

B. Manufacturer's inspection and approval of surfaces to receive fireproofing as specified under paragraph Examination.

C. Manufacturer's approval of fireproofing applications.

D. Manufacturer's approval of completed installation.

E. Manufacturer's representative shall observe and advise at the commencement of application, and shall visit the site as required thereafter for the purpose of ascertaining proper application.

F. Pre-Application Test Area.

1. Apply a test area consisting of a typical overhead fireproofing installation, including not less than 4.5 m (15 feet) of beam and deck.
   a. Apply to one column.
   b. Apply for the hourly ratings used.
2. Install in location selected by the Resident Engineer, for approval by the representative of the fireproofing material manufacturer and by the Government.
3. Perform Bond test on painted steel in accordance with ASTM E736.
4. Do not proceed in other areas until installation of test area has been completed and approved.
5. Keep approved installation area open for observation as criteria for sprayed-on fireproofing.

1.5 APPLICABLE PUBLICATIONS

A. Publications listed below form a part of this specification to the extent referenced. Publications are referenced in the text by the basic designation only.

B. American Society for Testing and Materials (ASTM):

C841-03.....Installation of Interior Lathing and Furring
C847-06.....Metal Lath
E84-08.....Surface Burning Characteristics of Building Materials

E119-08.....Fire Tests of Building Construction and Materials

E605-93 (R2006).....Thickness and Density of Sprayed Fire-Resistive Materials Applied to Structural Members

E736-00.....Cohesion/Adhesion of Sprayed Fire-Resistive Materials Applied to Structural Members

E759-92 (R2005).....The Effect of Deflection on Sprayed Fire-Resistive Material Applied to Structural Members

E760-92 (R2005).....Impact on Bonding of Sprayed Fire-Resistive Material Applied to Structural Members

E761-92 (R2005).....Compressive Strength of Fire-Resistive Material Applied to Structural Members

E859-93 (R2006).....Air Erosion of Sprayed Fire-Resistive Materials Applied to Structural Members

E937-93 (R2005).....Corrosion of Steel by Sprayed Fire-Resistive Material Applied to Structural Members

E1042-02.....Acoustically, Absorptive Materials Applied by Trowel or Spray.

G21-96 (R2002).....Determining Resistance of Synthetic Polymeric Materials to Fungi

C. Underwriters Laboratories, Inc. (UL):

Fire Resistance Directory...Latest Edition including Supplements

D. Warnock Hersey (WH):

Certification Listings..Latest Edition

E. Factory Mutual System (FM):

Approval Guide.....Latest Edition including Supplements

PART 2 - PRODUCTS

2.1 SPRAYED-ON FIREPROOFING

A. Products of following manufacturers form basis for design and quality intended.
   1. Grace Construction Products, Cambridge, MA. Product: MONOKOTE MK-6s UL No. R4339.
   2. Isolatek/CAFCO, Stanhope, NJ. Product: CAFCO 300 UL No. R13348/16824.
   3. Carboline Co. St. Louis, MO. Type 15, UL No. R7209.
   4. Or equal in accordance with Division 01 for Substitutions.

B. ASTM E1042, Class (a), Category A.

1. Type I, factory mixed cementitious materials with approved aggregate.
2. Type II, factory mixed mineral fiber with integral inorganic binders minimum 240 kg/m^3 (15 1b/ft^3) density per ASTM E605 test unless specified otherwise. Use in areas that are completely encased.

C. Materials containing asbestos are not permitted.

D. Fireproofing characteristics when applied in the thickness and density required to achieve the fire-rating specified.

	Characteristic	Test	Results
1.	Deflection	ASTM E759	No cracking, spalling, or delamination when backing to which it is applied has a deflection up to 1/120 in 3m (10 ft.)
2.	Corrosion-Resistance	ASTM E937	No promotion of corrosion of steel.
3.	Bond Impact	ASTM E760	No cracking, spalling, or delamination.
4.	Cohesion/Adhesion (Bond Strength)	ASTM E736	Minimum cohesive/adhesive strength of 9.57 kPa (200 lbf/ft^2) for protected areas. 19.15 kPa (400 lbf/ft^2) for exposed areas.
5.	Air Erosion	ASTM E859	Maximum gain weight of the collecting filter 0.27gm/m^2 (0.025 gm/ft^2).
6.	Compressive Strength	ASTM E761	Minimum compressive strength 36 kPa (5 lbf/in^2).
7.	Surface Burning Characteristics with adhesive and sealer to be used	ASTM E84	Flame spread 25 or less smoke developed 50 or less
8.	Fungi Resistance	ASTM G21	Resistance to mold growth when inoculated with aspergillus niger (28 days for general application)

2.2 ADHESIVE

A. Bonding adhesive for Type II (fibrous) materials as recommended and supplied by the fireproofing material manufacturer.

B. Adhesive may be an integral part of the material or applied separately to surface receiving fireproofing material.

2.3 SEALER

A. Sealer for Type II (fibrous) material as recommended and supplied by the fireproofing material manufacturer.

B. Surface burning characteristics as specified for fireproofing material.

C. Fungus resistant.

D. Sealer may be an integral part of the material or applied separately to the exposed surface. When applied separately use contrasting color pigmented sealer, white preferred.

2.4 WATER

A. Clean, fresh, and free from organic and mineral impurities.

B. pH of 6.9 to 7.1.

2.5 MECHANICAL BOND MATERIAL

A. Expanded Metal Lath: ASTM C847, minimum weight of 0.92 kg/m^2 (1.7 pounds per square yard).

B. Fasteners: ASTM C841.

PART 3 - EXECUTION

3.1 EXAMINATION

A. Verify surfaces to receive fireproofing are clean and free of dust, soot, oil, grease, water soluble materials or any foreign substance which would prevent adhesion of the fireproofing material.

B. Verify hangers, inserts and clips are installed before the application of fireproofing material.

C. Verify ductwork, piping, and other obstructing material and equipment is not installed that will interfere with fireproofing installation.

D. Verify concrete work on steel decking and concrete encased steel is completed.

E. Verify temperature and enclosure conditions are required by fire-proofing material manufacturer.

3.2 APPLICATION

A. Do not start application until written approval has been obtained from manufacturer of fireproofing materials that surfaces have been inspected by the manufacturer or his representative, and are suitable to receive sprayed-on fireproofing.

B. Coordinate application of fireproofing material with other trades.

C. Application of Metal Lath:
   1. Apply to beam and columns having painted surfaces which fail ASTM E736 Bond Test requirements in pre-application test area.
   2. Apply to beam flanges 300 mm (12-inches) or more in width.
   3. Apply to column flanges 400 mm (16-inches) or more in width.
   4. Apply to beam or column web 400 mm (16-inches) or more in depth.
   5. Tack weld or mechanically fasten on maximum of 300 mm (12-inch) center.
   6. See design criteria section of the approved assemblies used.
   7. Lap and tie lath member in accordance with ASTM C841.
D. Mix and apply in accordance with manufacturer's instructions.
   1. Mechanically control material and water ratios.
   2. Apply adhesive and sealer, when not an integral part of the materials, in accordance with the manufacturer's instructions.
   3. Apply to density and thickness indicated in UL Fire Resistance Directory, FM Approval Guide, or WH Certification Listings unless specified otherwise. Test in accordance with ASTM E119.

   4. Minimum applied dry density per cubic meter (cubic foot) for the underside of the walk on deck (interstitial) hung purl in or beam and steel deck, columns in interstitial spaces and mechanical equipment rooms shall be as follows:
      a. Type I - 240 kg/m^3 (15 lb/ft^3).
      b. Type II - 350 kg/m^3 (22 lb/ft^3).
E. Application shall be completed in one area, inspected and approved by Resident Engineer before removal of application equipment and proceeding with further work.

3.3 FIELD TESTS

A. Tests of applied material will be performed by VA retained Testing Laboratory. See Section 01 45 29, TESTING LABORATORY SERVICES.
B. Resident Engineer will select area to be tested in specific bays on each floor using a geometric grid pattern.
C. Test for thickness and density in accordance with ASTM E605. Areas showing thickness less than that required as a result of fire endurance test will be rejected.

D. Areas showing less than required fireproofing characteristics will be rejected on the following field tests.
   1. Test for cohesion/adhesion: ASTM E736.
   2. Test for bond impact strength: ASTM E760.

3.3 PATCHING AND REPAIRING

A. Inspect after mechanical, electrical and other trades have completed work in contact with fireproofing material, but before sprayed material is covered by subsequent construction.
B. Perform corrective measures in accordance with fireproofing material Manufacturer's recommendations.
   1. Respray areas requiring additional fireproofing material to provide the required thickness, and replace dislodged or removed material.
   2. Spray material for patching by machine directly on point to be patched, or into a container and then hand apply.
   3. Hand mixing of material is not permitted.
C. Repair:
   1. Respray all test and rejected areas.
   2. Patch fireproofing material which is removed or disturbed after approval.
D. Perform final inspection of sprayed areas after patching and repair.

3.5 SCHEDULE

A. Apply fireproofing material in interior structural steel members and on underside of interior steel floor and roof decks, except on following surfaces:
   1. Structural steel and underside of steel decks in elevator machine rooms.
   2. Steel members in elevator hoist ways.
   3. Areas used as air handling plenums.
   4. Steel to be encased in concrete or designated to receive other type of fireproofing.
B. Type I:
   1. One hour fire rating.
   2. Two hour fire rating.
   3. Three hour fire rating.
C. Type II:

1. One hour fire rating.
2. Two hour fire rating.

- - - E N D - - -

SECTION 07 84 00
FIRESTOPPING

PART 1 GENERAL

1.1 DESCRIPTION

A. Closures of openings in walls, floors, and roof decks against penetration of flame, heat, and smoke or gases in fire resistant rated construction.

B. Closure of openings in walls against penetration of gases or smoke in smoke partitions.

C. Perimeter Fire Containment System - Safing insulation.

1.2 RELATED WORK

A. Expansion and seismic joint firestopping: Section 07 95 13, EXPANSION JOINT COVER ASSEMBLIES.

B. Spray applied fireproofing: Section 07 81 00, APPLIED FIREPROOFING

C. Sealants and application: Section 07 92 00, JOINT SEALANTS.

D. Fire and smoke damper assemblies in ductwork: Section 23 31 00, HVAC DUCTS AND CASINGS Section 23 37 00, AIR OUTLETS AND INLETS.

1.3 SUBMITTALS

A. Submit in accordance with Section 01 33 23, SHOP DRAWINGS, PRODUCT DATA, AND SAMPLES.

B. Manufacturers literature, data, and installation instructions for types of firestopping and smoke stopping used.

C. List of FM, UL, or WH classification number of systems installed.

D. Certified laboratory test reports for ASTM E814 tests for systems not listed by FM, UL, or WH proposed for use.

1.4 DELIVERY AND STORAGE

A. Deliver materials in their original unopened containers with manufacturer’s name and product identification.

B. Store in a location providing protection from damage and exposure to the elements.

1.5 WARRANTY

Firestopping work subject to the terms of the Article “Warranty of Construction”, FAR clause 52.246-21, except extend the warranty period to five years.

1.6 QUALITY ASSURANCE

FM, UL, or WH or other approved laboratory tested products will be acceptable.

1.7 APPLICABLE PUBLICATIONS

A. Publications listed below form a part of this specification to the extent referenced. Publications are referenced in the text by the basic designation only.

B. American Society for Testing and Materials (ASTM):
E84-07.....Surface Burning Characteristics of Building Materials
E814-06.....Fire Tests of Through-Penetration Fire Stops

C. Factory Mutual Engineering and Research Corporation (FM):
Annual Issue Approval Guide Building Materials

D. Underwriters Laboratories, Inc. (UL):
Annual Issue Building Materials Directory
Annual Issue Fire Resistance Directory
1479-03.....Fire Tests of Through-Penetration Firestops

E. Warnock Hersey (WH):
Annual Issue Certification Listings

PART 2 - PRODUCTS

2.1 FIRESTOP SYSTEMS

A. Use either factory built (Firestop Devices) or field erected (through-Penetration Firestop Systems) to form a specific building system maintaining required integrity of the fire barrier and stop the passage of gases or smoke.

B. Through-penetration firestop systems and firestop devices tested in accordance with ASTM E814 or UL 1479 using the "F" or "T" rating to maintain the same rating and integrity as the fire barrier being sealed. "T" ratings are not required for penetrations smaller than or equal to 100 mm (4 in) nominal pipe or 0.01 m^2 (16 sq. in.) in overall cross sectional area.

C. Products requiring heat activation to seal an opening by its intumescence shall exhibit a demonstrated ability to function as designed to maintain the fire barrier.

D. Firestop sealants used for firestopping or smoke sealing shall have following properties:
   1. Contain no flammable or toxic solvents.
   2. Have no dangerous or flammable out gassing during the drying or curing of products.
   3. Water-resistant after drying or curing and unaffected by high humidity, condensation or transient water exposure.
   4. When used in exposed areas, shall be capable of being sanded and finished with similar surface treatments as used on the surrounding wall or floor surface.

E. Firestopping system or devices used for penetrations by glass pipe, plastic pipe or conduits, unenclosed cables, or other non-metallic materials shall have following properties:
   1. Classified for use with the particular type of penetrating material used.
   2. Penetrations containing loose electrical cables, computer data cables, and communications cables protected using firestopping systems that allow unrestricted cable changes without damage to the seal.
   3. Intumescent products which would expand to seal the opening and act as fire, smoke, toxic fumes, and, water sealant.

F. Maximum flame spread of 25 and smoke development of 50 when tested in accordance with ASTM E84.

G. FM, UL, or WH rated or tested by an approved laboratory in accordance with ASTM E814.

H. Materials to be asbestos free.

2.2 SMOKE STOPPING IN SMOKE PARTITIONS

A. Use silicone sealant in smoke partitions as specified in Section 07 92 00, JOINT SEALANTS.

B. Use mineral fiber filler and bond breaker behind sealant.

C. Sealants shall have a maximum flame spread of 25 and smoke developed of 50 when tested in accordance with E84.

D. When used in exposed areas capable of being sanded and finished with similar surface treatments as used on the surrounding wall or floor surface.

2.3 SAFING INSULATION - GENERAL

A. Safing: Mineral wool, Thermafiber Safing Insulation by Thermafiber LLC, 4 inches thick minimum, UL Listed, R4643.

B. Fill, Void or Cavity Material: Static; USG Types FC, RFC. UL Listed, R11822.

C. Locations: as indicated in drawings, and at all gaps, crevices and openings between multistory floors and walls requiring Fire Rated protection.

2.4 SAFING INSULATION - PERIMETER FIRE CONTAINMENT SYSTEMS

A. Insulation shall be as approved in accordance with Division 01, General Requirements for substitutions and shall be UL listed.
   1. Curtain Wall Insulation; Mineral wool, Foil-Faced Thermafiber CW Firespan 90, 2 inches thick panel insulation and 1 inch thick by 8 wide at aluminum mullions, or 4 inches thick at stud walls. Secure with impaling pins and clinch shields at 12 inches on center, attach impaling pins to perimeter steel angles, 2″ x 2″ x2″, screw attached to mullion. Install a steel angle horizontally behind insulation at safing line. ICC-ES Legacy Report No. ER-2331.
   2. Safing: Mineral wool, Thermafiber LLC, Thermafiber Safing Insulation Type SAF, 4 inches thick min. at all floors between aluminum curtain wall or framed stud walls and concrete floors or concrete/metal deck floors. Compression fit and support with safing Z-clips at 12 inches o.c. Install 1 inch thick USG Firecode Compound, Types FC, RFC, tight over entire safing. Fire Hazard Classification, Flame Spread 15, Smoke Developed 0, shall meet Federal Specifications HH-1-521E, Type I, Class A/HH-1-521E, Form A, Classes 1 and 2, THERMAFIBER SAFING INSULATION, ICC-ES Legacy Report No. ER-2331.
   3. THERMAFIBER LLC, Wabash, Indiana. Firespan Insulation, UL R4643.
      a. UL System Number: CW-S-1001, 5/8″ thick Exterior Fire Code Gypsum Board or Cement Board spandrel sheathing substrate over steel stud framed wall and exterior finish.
      b. UL System Number: CW-S-2001, 1/4″ Spandrel Glass.
      c. UL System Number: CW-S-2002, 1/8″ thick aluminum spandrel panel with 1/4″ thick edges.
   4. Any Perimeter Fire Containment System per UL XHDG and UL XHGU.

B. Spandrel panel assembly shall meet requirements for two-hour fire rating.

PART 3 - EXECUTION

3.1 EXAMINATION

Submit product data and installation instructions, as required by article, submittals, after an on site examination of areas to receive firestopping.

3.2 PREPARATION

A. Remove dirt, grease, oil, loose materials, or other substances that prevent adherence and bonding or application of the firestopping or smoke stopping materials.

B. Remove insulation on insulated pipe for a distance of 150 mm (six inches) on either side of the fire rated assembly prior to applying the firestopping materials unless the firestopping materials are tested and approved for use on insulated pipes.

3.3 INSTALLATION

A. Do not begin work until the specified material data and installation instructions of the proposed firestopping systems have been submitted and approved.

B. Install firestopping systems with smoke stopping in accordance with FM, UL, WH, or other approved system details and installation instructions.

C. Install smoke stopping seals in smoke partitions.

D. Safing Insulation: Install compression fit and with support accessories specified where required.

3.4 CLEAN-UP AND ACCEPTANCE OF WORK

A. As work on each floor is completed, remove materials, litter, and debris.

B. Do not move materials and equipment to the next-scheduled work area until completed work is inspected and accepted by the Resident Engineer.

C. Clean up spills of liquid type materials.

- - - E N D - - -

SECTION 07 92 00
JOINT SEALANTS

PART 1 - GENERAL

1.1 DESCRIPTION:

Section covers all sealant and caulking materials and their application, wherever required for complete installation of building materials or systems.

1.2 RELATED WORK:

A. Sealing of site work concrete paving: Section 32 05 23, CEMENT AND CONCRETE FOR EXTERIOR IMPROVEMENTS.

B. Firestopping penetrations: Section 07 84 00, FIRESTOPPING.

C. Glazing: Section 08 80 00, GLAZING.

D. Glazed aluminum curtain wall: Section 08 44 13, GLAZED ALUMINUM CURTAIN WALLS.

E. Sound rated gypsum partitions/sound sealants: Section 09 29 00, GYPSUM BOARD.

F. Mechanical Work: Section 21 05 11, COMMON WORK RESULTS FOR FIRE SUPPRESSION Section 22 05 11, COMMON WORK RESULTS FOR PLUMBING Section 23 05 11, COMMON WORK RESULTS FOR HVAC AND STEAM GENERATION.

1.3 QUALITY CONTROL:

A. Installer Qualifications: An experienced installer who has specialized in installing joint sealants similar in material, design, and extent to those indicated for this Project and whose work has resulted in joint-sealant installations with a record of successful in-service performance.

B. Source Limitations: Obtain each type of joint sealant through one source from a single manufacturer.

C. Product Testing: Obtain test results from a qualified testing agency based on testing current sealant formulations within a 12-month period.

1. Testing Agency Qualifications: An independent testing agency qualified according to ASTM C1021.
2. Test elastomeric joint sealants for compliance with requirements specified by reference to ASTM C920, and where applicable, to other standard test methods.

3. Test other joint sealants for compliance with requirements indicated by referencing standard specifications and test methods.

D. VOC: Acrylic latex and Silicon sealants shall have less than 50g/l VOC content.

E. Mockups: Before installing joint sealants, apply elastomeric sealants as follows to verify selections made under sample Submittals and to demonstrate aesthetic effects and qualities of materials and execution:

1. Joints in mockups of assemblies specified in other Sections that are indicated to receive elastomeric joint sealants, which are specified by reference to this section.

1.4 SUBMITTALS:

A. Submit in accordance with Section 01 33 23, SHOP DRAWINGS, PRODUCT DATA, AND SAMPLES.

B. Manufacturer's installation instructions for each product used.

C. Cured samples of exposed sealants for each color where required to match adjacent material.

D. Manufacturer's Literature and Data:

1. Caulking compound
2. Primers
3. Sealing compound, each type, including compatibility when different sealants are in contact with each other.

1.5 PROJECT CONDITIONS:

A. Environmental Limitations:

1. Do not proceed with installation of joint sealants under following conditions:
   a. When ambient and substrate temperature conditions are outside limits permitted by joint sealant manufacturer or are below 4.4 °C (40 °F).
   b. When joint substrates are wet.

B. Joint-Width Conditions:

1. Do not proceed with installation of joint sealants where joint widths are less than those allowed by joint sealant manufacturer for applications indicated.

C. Joint-Substrate Conditions:

1. Do not proceed with installation of joint sealants until contaminants capable of interfering with adhesion are removed from joint substrates.

1.6 DELIVERY, HANDLING, AND STORAGE:

A. Deliver materials in manufacturers' original unopened containers, with brand names, date of manufacture, shelf life, and material designation clearly marked thereon.

B. Carefully handle and store to prevent inclusion of foreign materials.

C. Do not subject to sustained temperatures exceeding 5° C (40° F) or less than 32° C (90° F).

1.7 DEFINITIONS:

A. Definitions of terms in accordance with ASTM C717 and as specified.

B. Back-up Rod: A type of sealant backing.

C. Bond Breakers: A type of sealant backing.

D. Filler: A sealant backing used behind a back-up rod.

1.8 WARRANTY:

A. Warranty exterior sealing against leaks, adhesion, and cohesive failure, and subject to terms of "Warranty of Construction", FAR clause 52.246-21, except that warranty period shall be extended to two years.

B. General Warranty: Special warranty specified in this Article shall not deprive Government of other rights Government may have under other provisions of Contract Documents and shall be in addition to, and run concurrent with, other warranties made by Contractor under requirements of Contract Documents.

1.9 APPLICABLE PUBLICATIONS:

A. Publications listed below form a part of this specification to extent referenced. Publications are referenced in text by basic designation only.

B. American Society for Testing and Materials (ASTM):

C509-06.....Elastomeric Cellular Preformed Gasket and Sealing Material.

C612-04.....Mineral Fiber Block and Board Thermal Insulation.

C717-07.....Standard Terminology of Building Seals and Sealants.

C834-05.....Latex Sealants.

C919-02.....Use of Sealants in Acoustical Applications.

C920-05.....Elastomeric Joint Sealants.

C1021-08.....Laboratories Engaged in Testing of Building Sealants.

C1193-05.....Standard Guide for Use of Joint Sealants.

C1330-02 (R2007).....Cylindrical Sealant Backing for Use with Cold Liquid Applied Sealants.

D1056-07.....Specification for Flexible Cellular Materials—Sponge or Expanded Rubber.

E84-08.....Surface Burning Characteristics of Building Materials.

C. Sealant, Waterproofing and Restoration Institute (SWRI).
The Professionals' Guide

PART 2 - PRODUCTS

2.1 SEALANTS:

A. S-1:
1. ASTM C920, polyurethane or polysulfide.
2. Type M.
3. Class 25.
4. Grade NS.
5. Shore A hardness of 20-40

B. S-2:
1. ASTM C920, polyurethane or polysulfide.
2. Type M.
3. Class 25.
4. Grade P.
5. Shore A hardness of 25-40.

C. S-3:
1. ASTM C920, polyurethane or polysulfide.
2. Type S.
3. Class 25, joint movement range of plus or minus 50 percent.
4. Grade NS.
5. Shore A hardness of 15-25.
6. Minimum elongation of 700 percent.

D. S-4:
   1. ASTM C920 polyurethane or polysulfide.
   2. Type S.
   3. Class 25.
   4. Grade NS.
   5. Shore A hardness of 25-40.
E. S-5:
   1. ASTM C920, polyurethane or polysulfide.
   2. Type S.
   3. Class 25.
   4. Grade P.
   5. Shore hardness of 15-45.
F. S-6:
   1. ASTM C920, silicone, neutral cure.
   2. Type S.
   3. Class: Joint movement range of plus 100 percent to minus 50 percent.
   4. Grade NS.
   5. Shore A hardness of 15-20.
   6. Minimum elongation of 1200 percent.
G. S-7:
   1. ASTM C920, silicone, neutral cure.
   2. Type S.
   3. Class 25.
   4. Grade NS.
   5. Shore A hardness of 25-30.
   6. Structural glazing application.
H. S-8:
   1. ASTM C920, silicone, acetoxy cure.
   2. Type S.
   3. Class 25.
   4. Grade NS.
   5. Shore A hardness of 25-30.
   6. Structural glazing application.
I. S-9:
   1. ASTM C920 silicone.
   2. Type S.

3. Class 25.
4. Grade NS.
5. Shore A hardness of 25-30.
6. Non-yellowing, mildew resistant.

J. S-10:
1. ASTMC C920, coal tar extended fuel resistance polyurethane.
2. Type M/S.
3. Class 25.
4. Grade P/NS.
5. Shore A hardness of 15-20.

K. S-11:
1. ASTM C920 polyurethane.
2. Type M/S.
3. Class 25.
4. Grade P/NS.
5. Shore A hardness of 35 to 50.

L. S-12:
1. ASTM C920, polyurethane.
2. Type M/S.
3. Class 25, joint movement range of plus or minus 50 percent.
4. Grade P/NS.
5. Shore A hardness of 25 to 50.

2.2 CAULKING COMPOUND:

A. C-1: ASTM C834, acrylic latex.

B. C-2: One component acoustical caulking, non drying, non hardening, synthetic rubber.

2.3 COLOR:

A. Sealants used with unpainted concrete shall match color of adjacent concrete.

B. Color of sealants for other locations shall be light gray or aluminum, unless specified otherwise.

C. Caulking shall be light gray or white, unless specified otherwise.

2.4 JOINT SEALANT BACKING:

A. General: Provide sealant backings of material and type that are nonstaining; are compatible with joint substrates, sealants, primers, and other joint fillers; and are approved for applications indicated by sealant manufacturer based on field experience and laboratory testing.

B. Cylindrical Sealant Backings: ASTM C1330, of type indicated below and of size and density to control sealant depth and otherwise contribute to producing optimum sealant performance:

1. Type C: Closed-cell material with a surface skin.

C. Elastomeric Tubing Sealant Backings: Neoprene, butyl, EPDM, or silicone tubing complying with ASTM D1056, nonabsorbent to water and gas, and capable of remaining resilient at temperatures down to minus 32° C (minus 26° F). Provide products with low compression set and of size and shape to provide a secondary seal, to control sealant depth, and otherwise contribute to optimum sealant performance.

D. Bond-Breaker Tape: Polyethylene tape or other plastic tape recommended by sealant manufacturer for preventing sealant from adhering to rigid, inflexible joint-filler materials or joint surfaces at back of joint where such adhesion would result in sealant failure. Provide self-adhesive tape where applicable.

2.5 FILLER:

A. Mineral fiber board: ASTM C612, Class 1.

B. Thickness same as joint width.

C. Depth to fill void completely behind back-up rod.

2.6 PRIMER:

A. As recommended by manufacturer of caulking or sealant material.

B. Stain free type.

2.7 CLEANERS-NON POUROUS SURFACES:

Chemical cleaners acceptable to manufacturer of sealants and sealant backing material, free of oily residues and other substances capable of staining or harming joint substrates and adjacent non-porous surfaces and formulated to promote adhesion of sealant and substrates.

PART 3 - EXECUTION

3.1 INSPECTION:

A. Inspect substrate surface for bond breaker contamination and unsound materials at adherent faces of sealant.

B. Coordinate for repair and resolution of unsound substrate materials.

C. Inspect for uniform joint widths and that dimensions are within tolerance established by sealant manufacturer.

3.2 PREPARATIONS:

A. Prepare joints in accordance with manufacturer's instructions and SWRI.

B. Clean surfaces of joint to receive caulking or sealants leaving joint dry to the touch, free from frost, moisture, grease, oil, wax, lacquer paint, or other foreign matter that would tend to destroy or impair adhesion.

1. Clean porous joint substrate surfaces by brushing, grinding, blast cleaning, mechanical abrading, or a combination of these methods to produce a clean, sound substrate capable of developing optimum bond with joint sealants.
2. Remove loose particles remaining from above cleaning operations by vacuuming or blowing out joints with oil-free compressed air. Porous joint surfaces include the following:
   a. Concrete.
   b. Unglazed surfaces of ceramic tile.
3. Remove laitance and form-release agents from concrete.
4. Clean nonporous surfaces with chemical cleaners or other means that do not stain, harm substrates, or leave residues capable of interfering with adhesion of joint sealants.
   a. Metal.
   b. Glass.
   c. Porcelain enamel.
   d. Glazed surfaces of ceramic tile.

C. Do not cut or damage joint edges.

D. Apply masking tape to face of surfaces adjacent to joints before applying primers, caulking, or sealing compounds.

1. Do not leave gaps between ends of sealant backings.
2. Do not stretch, twist, puncture, or tear sealant backings.
3. Remove absorbent sealant backings that have become wet before sealant application and replace them with dry materials.

E. Apply primer to sides of joints wherever required by compound manufacturer's printed instructions.

1. Apply primer prior to installation of back-up rod or bond breaker tape.
2. Use brush or other approved means that will reach all parts of joints.

F. Take all necessary steps to prevent three sided adhesion of sealants.

3.3 BACKING INSTALLATION:

A. Install back-up material, to form joints enclosed on three sides as required for specified depth of sealant.

B. Where deep joints occur, install filler to fill space behind the back-up rod and position the rod at proper depth.

C. Cut fillers installed by others to proper depth for installation of back-up rod and sealants.

D. Install back-up rod, without puncturing the material, to a uniform depth, within plus or minus 3 mm (1/8 inch) for sealant depths specified.

E. Where space for back-up rod does not exist, install bond breaker tape strip at bottom (or back) of joint so sealant bonds only to two opposing surfaces.

F. Take all necessary steps to prevent three sided adhesion of sealants.

3.4 SEALANT DEPTHS AND GEOMETRY:

A. At widths up to 6 mm (1/4 inch), sealant depth equal to width.

B. At widths over 6 mm (1/4 inch), sealant depth 1/2 of width up to 13 mm (1/2 inch) maximum depth at center of joint with sealant thickness at center of joint approximately 1/2 of depth at adhesion surface.

3.5 INSTALLATION:

A. General:

1. Apply sealants and caulking only when ambient temperature is between 5° C and 38° C (40° and 100° F).
2. Do not use polysulfide base sealants where sealant may be exposed to fumes from bituminous materials, or where water vapor in continuous contact with cementitious materials may be present.
3. Do not use sealant type listed by manufacture as not suitable for use in locations specified.
4. Apply caulking and sealing compound in accordance with manufacturer's printed instructions.
5. Avoid dropping or smearing compound on adjacent surfaces.

6. Fill joints solidly with compound and finish compound smooth.
7. Tool joints to concave surface unless shown or specified otherwise.
8. Finish paving or floor joints flush unless joint is otherwise detailed.
9. Apply compounds with nozzle size to fit joint width.
10. Test sealants for compatibility with each other and substrate. Use only compatible sealant.

B. For application of sealants, follow requirements of ASTM C1193 unless specified otherwise.

C. Where gypsum board partitions are of sound rated, fire rated, or smoke barrier construction, follow requirements of ASTM C919 only to seal all cut-outs and intersections with the adjoining construction unless specified otherwise.
   1. Apply a 6 mm (1/4 inch) minimum bead of sealant each side of runners (tracks), including those used at partition intersections with dissimilar wall construction.
   2. Coordinate with application of gypsum board to install sealant immediately prior to application of gypsum board.
   3. Partition intersections: Seal edges of face layer of gypsum board abutting intersecting partitions, before taping and finishing or application of veneer plaster-joint reinforcing.
   4. Openings: Apply a 6 mm (1/4 inch) bead of sealant around all cut-outs to seal openings of electrical boxes, ducts, pipes and similar penetrations. To seal electrical boxes, seal sides and backs.
   5. Control Joints: Before control joints are installed, apply sealant in back of control joint to reduce flanking path for sound through control joint.

3.6 FIELD QUALITY CONTROL:

A. Inspect joints for complete fill, for absence of voids, and for joint configuration complying with specified requirements. Record results in a field adhesion test log.

B. Inspect tested joints and report on following:
   1. Whether sealants in joints connected to pulled-out portion failed to adhere to joint substrates or tore cohesively. Include data on pull distance used to test each type of product and joint substrate.

2. Compare these results to determine if adhesion passes sealant manufacturer's field-adhesion hand-pull test criteria.
3. Whether sealants filled joint cavities and are free from voids.
4. Whether sealant dimensions and configurations comply with specified requirements.

3.7 CLEANING:

A. Fresh compound accidentally smeared on adjoining surfaces: Scrape off immediately and rub clean with a solvent as recommended by the caulking or sealant manufacturer.
B. After filling and finishing joints, remove masking tape.
C. Leave adjacent surfaces in a clean and unstained condition.

3.8 LOCATIONS:

A. Exterior Building Joints, Horizontal and Vertical:
   1. Metal to Metal: Type S-1, S-2
   2. Threshold Setting Bed: Type S-1, S-3, S-4
B. Metal Reglets and Flashings:
   1. Flashings to Wall: Type S-6
   2. Metal to Metal: Type S-6
C. Sanitary Joints:
   1. Walls to Plumbing Fixtures: Type S-9
   2. Counter Tops to Walls: Type S-9
   3. Pipe Penetrations: Type S-9
D. Horizontal Traffic Joints:
   1. Concrete Paving, Unit Pavers: Type S-11 or S-12
E. Interior Caulking:
   1. Typical Narrow Joint 6 mm, (1/4 inch) or less at Walls and Adjacent Components: Types C-1, C-2 and C-3.
   2. Perimeter of Doors, Windows, Access Panels which Adjoin Concrete: Types C-1, C-2 and C-3.
   3. Exposed Isolation Joints at Top of Full Height Walls: Types C-1, C-2 and C-3.
   4. Exposed Acoustical Joint at Sound Rated Partitions Type C-2.
   5. Concealed Acoustic Sealant Type S-4, C-1, C-2 and C-3.

- - - E N D - - -

SECTION 08 11 13
HOLLOW METAL DOORS AND FRAMES

PART 1 - GENERAL

1.1 DESCRIPTION

A. This section specifies steel doors, steel frames and related components.

B. Terms relating to steel doors and frames as defined in ANSI A123.1 and as specified.

1.2 RELATED WORK

A. Frames fabricated of structural steel: Section 05 50 00, METAL FABRICATIONS.

B. Aluminum frames entrance work: Section 08 41 13, ALUMINUM-FRAMED ENTRANCES AND STOREFRONTS.

C. Door Hardware: Section 08 71 00, DOOR HARDWARE.

D. Guard Booths: Section 13 34 19, METAL BUILDING SYSTEMS.

E. Card readers and biometric devices: Section 28 13 00, ACCESS CONTROL.

F. Intrusion Alarm: Section 28 16 11, INTRUSION DETECTION SYSTEM.

G. Security Monitors: Section 28 51 00, SECURITY CONTROL CENTER.

1.3 TESTING

An independent testing laboratory shall perform testing.

1.4 SUBMITTALS

A. Submit in accordance with Section 01 33 23, SHOP DRAWINGS, PRODUCT DATA, AND SAMPLES.

B. Manufacturers Literature and Data:

1. Fire rated doors and frames, showing conformance with NFPA 80 and Underwriters Laboratory, Inc., or Intertek Testing Services or Factory Mutual fire rating requirements // and temperature rise rating for stairwell doors. Submit proof of temperature rating //.
2. Sound rated doors, including test report from Testing Laboratory.

1.5 SHIPMENT

A. Prior to shipment label each door and frame to show location, size, door swing and other pertinent information.

B. Fasten temporary steel spreaders across the bottom of each door frame.

1.6 STORAGE AND HANDLING

A. Store doors and frames at the site under cover.

B. Protect from rust and damage during storage and erection until completion.

1.7 APPLICABLE PUBLICATIONS

A. Publications listed below form a part of this specification to the extent referenced. Publications are referenced in the text by the basic designation only.

B. Federal Specifications (Fed. Spec.):

L-S-125B.....Screening, Insect, Nonmetallic

C. Door and Hardware Institute (DHI):

A115 Series.....Steel Door and Frame Preparation for Hardware, Series A115.1 through A115.17 (Dates Vary)

D. Steel Door Institute (SDI):

113-01.....Thermal Transmittance of Steel Door and Frame Assemblies

128-1997.....Acoustical Performance for Steel Door and Frame Assemblies

A250.8-03.....Standard Steel Doors and Frames

E. American Society for Testing and Materials (ASTM):

A167-99(R2004).....Stainless and Heat-Resisting Chromium-Nickel Steel Plate, Sheet, and Strip

A568/568-M-07.....Steel, Sheet, Carbon, and High-Strength, Low-alloy, Hot-Rolled and Cold-Rolled

A1008-08.....Steel, sheet, Cold-Rolled, Carbon, Structural, High Strength Low Alloy and High Strength Low Alloy with Improved Formability

B209/209M-07.....Aluminum and Aluminum-Alloy Sheet and Plate

B221/221M-08.....Aluminum and Aluminum-Alloy Extruded Bars, Rods, Wire, Profiles and Tubes

D1621-04.....Compressive Properties of Rigid Cellular Plastics

D3656-07.....Insect Screening and Louver Cloth Woven from Vinyl Coated Glass Yarns

E90-04.....Laboratory Measurement of Airborne Sound Transmission Loss of Building Partitions

F. The National Association Architectural Metal Manufactures (NAAMM):

Metal Finishes Manual (1988 Edition)

G. National Fire Protection Association (NFPA):
80-09.....Fire Doors and Fire Windows

H. Underwriters Laboratories, Inc. (UL):
Fire Resistance Directory

I. Intertek Testing Services (ITS):
Certifications Listings…Latest Edition

J. Factory Mutual System (FM):
Approval Guide

PART 2 - PRODUCTS

2.1 MATERIALS

A. Stainless Steel: ASTM A167, Type 302 or 304; finish, NAAMM Number 4.

B. Sheet Steel: ASTM A1008, cold-rolled for panels (face sheets) of doors.

C. Anchors, Fastenings and Accessories: Fastenings anchors, clips connecting members and sleeves from zinc coated steel.

D. Insect Screening: ASTM D3656, 18 by 18 regular mesh.

E. Aluminum Sheet: ASTM B209/209M.

F. Aluminum, Extruded: ASTM B221/221M.

G. Prime Paint: Paint that meets or exceeds the requirements of A250.8.

2.2 FABRICATION GENERAL

A. GENERAL:

1. Follow SDI A250.8 for fabrication of standard steel doors, except as specified otherwise. Doors to receive hardware specified in Section 08 71 00, DOOR HARDWARE. Tolerances as per SDI A250.8. Thickness, 44 mm (1-3/4 inches), unless otherwise shown.
2. Close top edge of exterior doors flush and seal to prevent water intrusion.
3. When vertical steel stiffeners are used for core construction, fill spaces between stiffeners with mineral fiber insulation.

B. Extra Heavy Duty Doors: SDI A250.8, Level 3, Model 2 of size and design shown. Core construction Types d (unitized steel grid) or f (vertical steel stiffeners), for interior doors, and Types c (polystyrene), e (mineral fiberboard) with f (vertical steel stiffeners), for exterior doors. Use for stairwell doors and security doors. See additional requirements for detention doors, under paragraph “Custom Hollow Metal Doors.

C. Smoke Doors:
   1. Close top and vertical edges flush.
   2. Provide seamless vertical edges.
   3. Apply Steel astragal to the meeting style at the active leaf of pair of doors or double egress doors.
   4. Provide clearance at head, jamb and sill as specified in NFPA 80.

D. Fire Rated Doors (Labeled):
   1. Conform to NFPA 80 when tested by Underwriters Laboratories, Inc., Inchcape Testing Services, or Factory Mutual for the class of door or door opening shown.
   2. Fire rated labels of metal, with raised or incised markings of approving laboratory shall be permanently attached to doors.
   3. Close top and vertical edges of doors flush. Vertical edges shall be seamless. Apply steel astragal to the meeting stile of the active leaf of pairs of fire rated doors, except where vertical rod exit devices are specified for both leaves swinging in the same direction.
   4. Construct fire rated doors in stairwell enclosures for maximum transmitted temperature rise of 230 °C (450 °F) above ambient temperature at end of 30 minutes of fire exposure when tested in accordance with ASTM E152.

E. Sound Rated Doors:
   1. SDI 114, except as specified otherwise.
   2. Sound Transmission Class minimum of 45 when tested in accordance with ASTM E90.
   3. Doors complete with integral spring type automatic door bottom seal and with integral continuous gaskets on the frames. Applied spring type automatic door bottom seal and applied continuous gaskets for the frames for doors that are not sound rated but sealed for flanking noises are specified in Section 08 71 00, DOOR HARDWARE.
   4. Fabricate vision panels to receive double glazing where shown.

2.3 METAL FRAMES

A. General:
   1. SDI A250.8, 1.3 mm (0.053 inch) thick sheet steel, types and styles as shown or scheduled.

2. Frames for exterior doors: Fabricate from 1.7 mm (0.067 inch) thick galvanized steel conforming to ASTM A525.
3. Frames for labeled fire rated doors and windows.
   a. Comply with NFPA 80. Test by Underwriters Laboratories, Inc., Inchcape Testing Services, or Factory Mutual.
   b. Fire rated labels of approving laboratory permanently attached to frames as evidence of conformance with these requirements. Provide labels of metal or engraved stamp, with raised or incised markings.
4. Frames for doors specified to have automatic door operators; Security doors (Type 36); service window: minimum 1.7 mm (0.067 inch) thick.
5. Knocked-down frames are not acceptable.

B. Reinforcement and Covers:
1. SDI A250.8 for, minimum thickness of steel reinforcement welded to back of frames.
2. Provide mortar guards securely fastened to back of hardware reinforcements except on lead-lined frames.
3. Where concealed door closers are installed within the head of the door frames, prepare frames for closers and provide 1 mm (0.042 inch) thick steel removable stop sections for access to concealed face plates and control valves, except when cover plates are furnished with closer.

C. Terminated Stops: SDI A250.8.

D. Glazed Openings:
a. Integral stop on exterior, corridor, or secure side of door.
b. Design rabbet width and depth to receive glazing material or panel shown or specified.

E. Two piece frames:
a. One piece unequal leg finished rough buck sub-frames as shown, drilled for anchor bolts.
b. Unequal leg finished frames formed to fit subframes and secured to subframe legs with countersunk, flat head screws, spaced 300 mm (12 inches) on center at head and jambs on each side.
c. Preassemble at factory for alignment.

F. Frame Anchors:

1. Floor anchors:
   a. Where floor fills occur, provide extension type floor anchors to compensate for depth of fill.
   b. At bottom of jamb use 1.3 mm (0.053 inch) thick steel clip angles welded to jamb and drilled to receive two 6 mm (1/4 inch) floor bolts. Use 50 mm x 50 mm (2 inch by 2 inch) 9 mm by (3/8 inch) clip angle for lead lined frames, drilled for 9 mm (3/8 inch) floor bolts.
   c. Where mullions occur, provide 2.3 mm (0.093 inch) thick steel channel anchors, drilled for two 6 mm (1/4 inch) floor bolts and frame anchor screws.
   d. Where sill sections occur, provide continuous 1 mm (0.042 inch) thick steel rough bucks drilled for 6 mm (1/4 inch) floor bolts and frame anchor screws. Space floor bolts at 50 mm (24 inches) on center.
2. Jamb anchors:
   a. Locate anchors on jambs near top and bottom of each frame, and at intermediate points not over 600 mm (24 inches) apart, except for fire rated frames space anchors as required by labeling authority.
   b. Form jamb anchors of not less than 1 mm (0.042 inch) thick steel unless otherwise specified.
   c. Anchors set in masonry: Use adjustable anchors designed for friction fit against the frame and for extension into the masonry not less than 250 mm (10 inches). Use one of following type:
      1) Wire loop type of 5 mm (3/16 inch) diameter wire.
      2) T-shape or strap and stirrup type of corrugated or perforated sheet steel.
   d. Anchors for stud partitions: Either weld to frame or use lock-in snap-in type. Provide tabs for securing anchor to the sides of the studs.
   e. Anchors for frames set in prepared openings:
      1) Steel pipe spacers with 6 mm (1/4 inch) inside diameter welded to plate reinforcing at jamb stops or hat shaped formed strap spacers, 50 mm (2 inches) wide, welded to jamb near stop.

2) Drill jamb stop and strap spacers for 6 mm (1/4 inch) flat head bolts to pass thru frame and spacers.

3) Two piece frames: Subframe or rough buck drilled for 6 mm (1/4 inch) bolts.

f. Anchors for observation windows and other continuous frames set in stud partitions.

1) In addition to jamb anchors, weld clip anchors to sills and heads of continuous frames over 1200 mm (4 feet) long.

2) Anchors spaced 600 mm (24 inches) on centers maximum.

g. Modify frame anchors to fit special frame and wall construction and provide special anchors where shown or required.

2.4 TRANSOM PANELS

A. Fabricate panels as specified for flush doors.

B. Fabricate bottom edge with rabbet stop to fit top of door where no transom bar occurs.

2.5 LOUVERS

A. General:

1. Sight proof type with stationary blades the full thickness of the door.
2. Design lightproof louvers to exclude passage of light but permit free ventilation.
3. Provide insect screen and wire guards at exterior doors, except where doors are located below completely enclosed areaways, the wire guard is not required.

B. Fabrication:

1. Steel louvers 0.8 mm (0.032 inch) thick for interior doors, and 1.3 mm (0.053 inch) inch thick for exterior doors.
2. Fabricate louvers as complete units. Install in prepared cutouts in doors.
3. Weld stationary blades to frames. Weld louvers into door openings.

C. Screen frames:

1. Frame of either extruded aluminum or tubular aluminum.
2. Fabricate frame to hold wire fabric in a channel with a retaining bar anchor and to mount on surface of door with screws.
3. Do not lap frame over louver opening.

4. Miter corners of frame members and join by concealed mechanical fastenings extending about 57 mm (2-1/4 inches) into ends of each member.
5. Drill frame and doors for screw attachment. Space screws 50 mm (2 inches) from end of each leg of frame and not over 300 mm (12 inches) on center between end screws.
6. Finish: Clear anodized finish, 0.4 mils thick.
7. Insect Screens: Fasten insect screens to interior side of doors with retaining bar against door and not exposed to view.
8. Wire Guards:
   a. Wire fabric shall be wire guard screen as specified.
   b. Fasten wire guard to exterior side of door with retaining bar against door and not exposed to view.

2.6 SHOP PAINTING

SDI A250.8.

PART 3 - EXECUTION

3.1 INSTALLATION

A. Plumb, align and brace frames securely until permanent anchors are set.
   1. Use triangular bracing near each corner on both sides of frames with temporary wood spreaders at midpoint.
   2. Use wood spreaders at bottom of frame if the shipping spreader is removed.
   3. Protect frame from accidental abuse.
   4. Where construction will permit concealment, leave the shipping spreaders in place after installation, otherwise remove the spreaders after the frames are set and anchored.
   5. Remove wood spreaders and braces only after the walls are built and jamb anchors are secured.

B. Floor Anchors:
   1. Anchor the bottom of door frames to floor with two 6 mm (1/4 inch) diameter expansion bolts. Use 9 mm (3/8 inch) bolts on lead lined frames.
   2. Power actuated drive pins may be used to secure frame anchors to concrete floors.

C. Jamb Anchors:
   1. Anchors in masonry walls: Embed anchors in mortar. Fill space between frame and masonry wall with grout or mortar as walls are built.
   2. Coat frame back with a bituminous coating prior to lining of grout filling in masonry walls.
   3. Secure anchors to sides of studs with two fasteners through anchor tabs. Use steel drill screws to steel studs.
   4. Frames set in prepared openings of masonry or concrete: Expansion bolt to wall with 6 mm (1/4 inch) expansion bolts through spacers. Where subframes or rough bucks are used, 6 mm (1/4 inch) expansion bolts on 600 mm (24 inch) centers or power activated drive pins 600 mm (24 inches) on centers. Secure two piece frames to subframe or rough buck with machine screws on both faces.

D. Install anchors for labeled fire rated doors to provide rating as required.

E. Frames for Sound Rated Doors: Coordinate to line frames for sound rated doors with insulation.

3.2 INSTALLATION OF DOORS AND APPLICATION OF HARDWARE

A. Install doors and hardware as specified in Sections Section 08 11 13, HOLLOW METAL DOORS AND FRAMES Section 08 14 00, WOOD DOORS Section 08 71 00, DOOR HARDWARE.

B. Finishes: Paint per Section 09 91 00 Paint and colors selected per section 09 06 00.

- - - E N D - - -

SECTION 08 14 00
INTERIOR WOOD DOORS

PART 1 - GENERAL

1.1 DESCRIPTION

A. This section specifies interior flush doors with prefinish, prefit option.

B. Section includes fire rated doors, sound retardant doors, smoke.

1.2 RELATED WORK

A. Metal door frames: Section 08 11 13, HOLLOW METAL DOORS AND FRAMES.

B. Door hardware including hardware location (height): Section 08 71 00, DOOR HARDWARE.

C. Installation of doors and hardware: Section 08 11 13, HOLLOW METAL DOORS AND FRAMES, Section 08 14 00, WOOD DOORS, or Section 08 71 00, DOOR HARDWARE.

D. Glazing and ballistic rated glazing: Section 08 80 00, GLAZING.

E. Finish: Section 09 06 00, SCHEDULE FOR FINISHES.

F. Metal louvers: Section 08 90 00, LOUVERS AND VENTS.

G. Intrusion alarm: Section 28 16 11, INTRUSION DETECTION SYSTEM

1.3 SUBMITTALS

A. Submit in accordance with Section 01 33 23, SHOP DRAWINGS, PRODUCT DATA, AND SAMPLES.

B. Samples:

1. Corner section of flush veneered door 300 mm (12 inches) square, showing details of construction, labeled to show grade and type number and conformance to specified standard.
2. Veneer sample 200 mm (8 inch) by 275 mm (11 inch) by 6 mm (1/4 inch) showing specified wood species sanded to receive a transparent finish. Factory finish veneer sample where the prefinished option is accepted.

C. Shop Drawings:

1. Show every door in project and schedule location in building.
2. Indicate type, grade, finish and size; include detail of glazing louvers sound gasketing and pertinent details.
3. Provide information concerning specific requirements not included in the manufacturer's literature and data submittal.

D. Manufacturer's Literature and Data:

1. Sound rated doors, including test report indicating STC rating per ASTM E90 from test laboratory.
2. Labeled fire rated doors showing conformance with NFPA 80.

E. Laboratory Test Reports:

1. Screw holding capacity test report in accordance with WDMA T.M.10.
2. Split resistance test report in accordance with WDMA T.M.5.
3. Cycle/Slam test report in accordance with WDMA T.M.7.
4. Hinge-Loading test report in accordance with WDMA T.M.8.

1.4 WARRANTY

A. Doors are subject to terms of Article titled “Warranty of Construction”, FAR clause 52.246-21, except that warranty shall be as follows:

1. For interior doors, manufacturer’s warranty for lifetime of original installation.

1.5 DELIVERY AND STORAGE

A. Factory seal doors and accessories in minimum of 6 mill polyethylene bags or cardboard packages which shall remain unbroken during delivery and storage.

B. Store in accordance with WDMA I.S.1-A, J-1 Job Site Information.

C. Label package for door opening where used.

1.6 APPLICABLE PUBLICATIONS

A. Publications listed below form a part of this specification to extent referenced. Publications are referenced in text by basic designation only.

B. Window and Door Manufacturers Association (WDMA):

I.S.1-A-04.....Architectural Wood Flush Doors
I.S.4-07A.....Water-Repellent Preservative Non-Pressure Treatment for Millwork
I.S.6A-01.....Architectural Wood Stile and Rail Doors
T.M.5-90.....Split Resistance Test Method
T.M.6-08.....Adhesive (Glue Bond) Durability Test Method
T.M.7-08.....Cycle-Slam Test Method
T.M.8-08.....Hinge Loading Test Method
T.M.10-08.....Screwholding Test Method

C. National Fire Protection Association (NFPA):

80-07.....Protection of Buildings from Exterior Fire

252-08.....Fire Tests of Door Assemblies

D. ASTM International (ASTM):

E90-04.....Laboratory Measurements of Airborne Sound Transmission Loss

PART 2 - PRODUCTS

2.1 FLUSH DOORS

A. General:

1. Meet requirements of WDMA I.S.1-A, Extra Heavy Duty.
2. Adhesive: Type II
3. Thickness: 45 mm (1-3/4 inches) unless otherwise shown or specified.

B. Face Veneer:

1. In accordance with WDMA I.S.1-A.
2. One species throughout the project unless scheduled or otherwise shown.
3. For transparent finishes: Premium Grade. rotary cut, select white Birch.
   a. AA grade face veneer
   b. Match face veneers for doors for uniform effect of color and grain at joints.
   c. Door edges shall be same species as door face veneer except maple may be used for stile face veneer on birch doors.
4. For painted finishes: Custom Grade, mill option close grained hardwood, premium or medium density overlay. Do not use Lauan.
5. Factory sand doors for finishing.

C. Wood for stops, louvers, muntins and moldings of flush doors required to have transparent finish:

1. Solid Wood of same species as face veneer, except maple may be used on birch doors.
2. Glazing:
   a. On non-labeled doors use applied wood stops nailed tight on room side and attached on opposite side with flathead, countersunk wood screws, spaced approximately 125 mm (5 inches) on centers.
   b. Use stainless steel or dull chrome plated brass screws for exterior doors.

3. Wood Louvers:
   a. Door manufacturer's standard product, fabricated of solid wood sections.
   b. Wood Slats: Not less than 5 mm (3/16 inch) thick.
   c. Stiles routed out to receive slats.
   d. Secure louvers in prepared cutouts with wood stops.

D. Stiles and Rails:
   1. Option for wood stiles and rails:
      a. Composite material having screw withdrawal force greater than minimum performance level value when tested in accordance with WDMA T.M.10.
   2. Provide adequate blocking for bottom of doors having mechanically operated door bottom seal meeting or exceeding the performance duty level per T.M.10 for horizontal door edge screw holding.
   3. Rabbeted transom meeting rail edges match face veneers of doors. Bottom rail of transom panel match face veneer on non rabbeted meeting rail edge.

E. Fire rated wood doors:
   1. Fire Performance Rating:
      a. “B” label, 1-1/2 hours.
      b. “C” label, 3/4 hour.
   2. Labels:
      a. Doors shall conform to the requirements of ASTM E2074, or NFPA 252, and, carry an identifying label from a qualified testing and inspection agency for class of door or opening shown designating fire performance rating.
      b. Metal labels with raised or incised markings.
   c. Stiles and Top Rail: Factory install concealed intumescent seals per UL 10C, Category A.3. Performance Criteria for Stiles of doors utilizing standard mortise leaf hinges:
      a. Hinge Loading: WDMA T.M.8. Average of 10 test samples for Extra Heavy Duty doors.
      b. Direct screw withdrawal: WDMA T.M.10 for Extra Heavy Duty doors. Average of 10 test samples using a steel, fully threaded #12 wood screw.

c. Cycle Slam: 1,000,000 cycles with no loose hinge screws or other visible signs of failure when tested in accordance with WDMA T.M.7.

4. Additional Hardware Reinforcement:
   a. Provide fire rated doors with hardware reinforcement blocking.
   b. Size of lock blocks as required to secure hardware specified.
   c. Top, bottom and intermediate rail blocks shall measure not less than 125 mm (five inches) minimum by full core width.
   d. Reinforcement blocking in compliance with manufacturer's labeling requirements.
   e. Mineral material similar to core is not acceptable.
5. Other Core Components: Manufacturer's standard as allowed by the labeling requirements.
6. Provide steel frame approved for use in labeled doors for vision panels.
7. Provide steel astragal on pair of doors.

F. Smoke Barrier Doors:
1. For glazed openings use steel frames approved for use in labeled doors.
2. Provide a steel astragal on one leaf of pairs of doors, including double egress doors.

G. Sound Rated Doors:
1. Fabricated as specified for flush wood doors with additional construction requirements to meet specified sound transmission class (STC).
2. STC Rating of the door assembly in place when tested in accordance with ASTM E90 by an independent nationally recognized acoustical testing laboratory not less than 36.
3. Accessories:
   a. Frame Gaskets: Continuous closed cell sponge neoprene with stop adjusters.
   b. Automatic Door Bottom Seal:
      1) Steel spring operated, closed cell sponge neoprene metal mounted removable in extruded aluminum housing with a medium matte 0.1 mm (4.0 mil) thick clear Anodized finish.
      2) Concealed or Surface Mounted.

2.2 PREFINISH, PREFIT OPTION

A. Flush doors may be factory machined to receive hardware, bevels, undercuts, cutouts, accessories and fitting for frame.

B. Factory fitting to conform to specification for shop and field fitting, including factory application of sealer to edge and routings.

C. Flush doors to receive transparent finish (in addition to being prefit) shall be factory finished as follows:

1. WDMA I.S.1-A Section F-3 specification for System TR-4, Conversion Varnish or System TR-5, Catalyzed Vinyl.
2. Use stain when required to produce the finish specified in Section 09 06 00 SHEDULE FOR FINISHES.

2.3 IDENTIFICATION MARK:

A. On top edge of door.

B. Either a stamp, brand or other indelible mark, giving manufacturer’s name, door’s trade name, construction of door, code date of manufacture and quality.

C. Accompanied by either of the following additional requirements:

1. An identification mark or a separate certification including name of inspection organization.
2. Identification of standards for door, including glue type.
3. Identification of veneer and quality certification.
4. Identification of preservative treatment for stile and rail doors.

2.4 SEALING:

Give top and bottom edge of doors two coats of catalyzed polyurethane or water resistant sealer before sealing in shipping containers.

PART 3 - EXECUTION

3.1 DOOR PREPARATION

A. Field, shop or factory preparation: Do not violate the qualified testing and inspection agency label requirements for fire rated doors.

B. Clearances between Doors and Frames and Floors:

1. Maximum 3 mm (1/8 inch) clearance at the jambs, heads, and meeting stiles, and a 19 mm (3/4 inch) clearance at bottom, except as otherwise specified.

2. Maximum clearance at bottom of sound rated doors, light-proofed doors, doors to operating rooms, and doors designated to be fitted with mechanical seal: 10 mm (3/8 inch).

C. Provide cutouts for special details required and specified.

D. Rout doors for hardware using templates and location heights specified in Section, 08 71 00 DOOR HARDWARE.

E. Fit doors to frame, bevel lock edge of doors 3 mm (1/8 inch) for each 50 mm (two inches) of door thickness undercut where shown.

F. Immediately after fitting and cutting of doors for hardware, seal cut edges of doors with two coats of water resistant sealer.

G. Finish surfaces, including both faces, top and bottom and edges of the doors smooth to touch.

H. Apply a steel astragal on the opposite side of active door on pairs of fire rated doors.

I. Apply a steel astragal to meeting style of active leaf of pair of doors or double egress smoke doors.

3.2 INSTALLATION OF DOORS APPLICATION OF HARDWARE

Install doors and hardware as specified in this Section.

3.3 DOOR PROTECTION

A. As door installation is completed, place polyethylene bag or cardboard shipping container over door and tape in place.

B. Provide protective covering over knobs and handles in addition to covering door.

C. Maintain covering in good condition until removal is approved by Resident Engineer.

- - - E N D - - -

SECTION 08 31 13
ACCESS DOORS AND FRAMES

PART 1 - GENERAL

1.1 DESCRIPTION:

Section specifies access doors or panels.

1.2 RELATED WORK:

A. Wire mesh and screen access doors: Section 05 50 00, METAL FABRICATIONS.

B. Lock Cylinders: Section 08 71 00, DOOR HARDWARE.

C. Access doors in acoustical ceilings: Section 09 51 00, ACOUSTICAL CEILINGS.

D. Locations of access doors for duct work cleanouts: Section 23 31 00, HVAC DUCTS AND CASINGS Section 23 37 00, AIR OUTLETS AND INLETS.

1.3 SUBMITTALS:

A. Submit in accordance with Section 01 33 23, SHOP DRAWINGS, PRODUCT DATA, AND SAMPLES.

B. Shop Drawings: Access doors, each type, showing construction, location and installation details.

C. Manufacturer's Literature and Data: Access doors, each type.

1.4 APPLICABLE PUBLICATIONS

A. Publications listed below form a part of this specification to extent referenced. Publications are referenced in the text by basic designation only.

B. American Society for Testing and Materials (ASTM):

A167-99(R-2004).....Stainless and Heat-Resisting Chromium-Nickel Steel Plate, Sheet and Strip

A1008-07.....Steel Sheet, Cold-Rolled, Carbon, Structural, High Strength Low-Alloy

C. American Welding Society (AWS):

D1.3-98.....Structural Welding Code Sheet Steel

D. National Fire Protection Association (NFPA):

80-06.....Fire Doors and Windows

E. The National Association of Architectural Metal Manufacturers (NAAMM):

AMP 500 Series.....Metal Finishes Manual

F. Underwriters Laboratories, Inc. (UL):
   Fire Resistance Directory

PART 2 - PRODUCTS

2.1 FABRICATION, GENERAL

A. Fabricate components to be straight, square, flat and in same plane where required.
   1. Slightly round exposed edges and without burrs, snags and sharp edges.
   2. Exposed welds continuous and ground smooth.
   3. Weld in accordance with AWS D1.3.
B. Number of locks and non-continuous hinges as required to maintain alignment of panel with frame. For fire rated doors, use hinges and locks as required by fire test.
C. Provide anchors or make provisions in frame for anchoring to adjacent construction. Provide size, number and location of anchors on four sides to secure access door in opening. Provide anchors as required by fire test.

2.2 ACCESS DOORS, FIRE RATED:

A. Shall meet requirements for "B" label 1-1/2 hours with maximum temperature rise of 120 degree C (250 degrees F).
B. Comply with NFPA 80 and have Underwriters Laboratories Inc., or other nationally recognized laboratory label for Class B opening.
C. Door Panel: Form of 0.9 mm (0.0359 inch) thick steel sheet, insulated sandwich type construction.
D. Frame: Form of 1.5 mm (0.0598 inch) thick steel sheet of depth and configuration to suit material and type of construction where installed. Provide frame flange at perimeter where installed in concrete masonry or gypsum board openings.
   1. Weld exposed joints in flange and grind smooth.
   2. Provide frame flange at perimeter where installed in concrete masonry or gypsum board.
   3. Provide expanded galvanized metal lath perimeter wings when installed in plaster except veneer plaster.
E. Automatic Closing Device: Provide automatic closing device for door.
F. Hinge: Continuous steel hinge with stainless steel pin.

G. Lock:
   1. Self-latching, with provision for fitting flush a standard screw-in type lock cylinder. Lock cylinder specified in Section 08 71 00, DOOR HARDWARE.
   2. Provide latch release device operable from inside of door. Mortise case in door.

2.3 ACCESS DOORS, FLUSH PANEL:

A. Door Panel:
   1. Form of 1.9 mm (0.0747 inch) thick steel 1.5 mm (0.0598 inch) thick stainless steel at surfaces with ceramic tile finish and wet areas.
   2. Reinforce to maintain flat surface.

B. Frame:
   1. Form of 1.5 mm (0.0598 inch) thick steel or stainless steel sheet of depth and configuration to suit material and type of construction where installed.
   2. Provide surface mounted units having frame flange at perimeter where installed in concrete, masonry, or gypsum board construction.
   3. Weld exposed joints in flange and grind smooth.
   4. Provide expanded galvanized metal lath perimeter wings when installed in plaster except veneer plaster.

C. Hinge:
   1. Concealed spring hinge to allow panel to open 175 degrees.
   2. Provide removable hinge pin to allow removal of panel from frame.

D. Lock:
   1. Flush, screwdriver operated cam lock.

2.4 ACCESS DOOR, RECESSED PANEL:

A. Door Panel:
   1. Form of 1.2 mm (0.0478 inch) thick steel or stainless steel sheet to form a 25 mm (one inch) deep recessed pan to accommodate the installation of acoustical units or other materials where shown in walls and ceiling.
   2. Stainless steel sheet at surfaces with ceramic tile surfaces and wet areas.
   3. Reinforce as required to prevent sagging.

B. Frame:
   1. Form of 1.5 mm (0.0598 inch) thick steel sheet of depth and configuration to suit installation in suspension system of ceiling or wall framing.
   2. Extend sides of frame to protect edge of acoustical units when panel is in open position.
   3. Provide shims, bushings, clips and other devices necessary for installation.
C. Hinge: Continuous steel hinge with stainless steel pin or concealed hinge.
D. Lock:
   1. Flush screwdriver operated cam lock.
   2. Provide sleeve of plastic or stainless steel grommet to protect hole made in acoustical unit for screwdriver access to lock.

2.5 FINISH:

A. Provide in accordance with NAAMM AMP 500 series on exposed surfaces.
B. Steel Surfaces: Baked-on prime coat over a protective phosphate coating.
C. Stainless Steel: No. 4 for exposed surfaces.

2.6 SIZE:

Minimum 600 mm (24 inches) square door unless otherwise shown or required to suit opening in suspension system of ceiling.

PART 3 - EXECUTION

3.1 LOCATION:

A. Provide access panels or doors wherever any valves, traps, dampers, cleanouts, and other control items of mechanical, electrical and conveyor work are concealed in wall or partition, or are above ceiling of gypsum board or plaster.
B. Use fire rated doors in fire rated partitions and ceilings.
C. Use flush panels in partitions and gypsum board or plaster ceilings, except lay-in acoustical panel ceilings or upward access acoustical tile ceilings.

3.2 INSTALLATION, GENERAL:

A. Install access doors in openings to have sides vertical in wall installations, and parallel to ceiling suspension grid or side walls when installed in ceiling.

B. Set frames so that edge of frames without flanges will finish flush with surrounding finish surfaces.

C. Set frames with flanges to overlap opening and so that face will be uniformly spaced from the finish surface.

D. Set recessed panel access doors recessed so that face of surrounding materials will finish on the same plane, when finish in door is installed.

3.3 ANCHORAGE:

A. Secure frames to adjacent construction using anchors attached to frames or by use of bolts or screws through the frame members.

B. Type, size and number of anchoring device suitable for the material surrounding the opening, maintain alignment, and resist displacement during normal use of access door.

C. Anchors for fire rated access doors shall meet requirements of applicable fire test.

3.4 ADJUSTMENT:

A. Adjust hardware so that door panel will open freely.

B. Adjust door when closed so door panel is centered in the frame.

- - - E N D - - -

SECTION 08 41 13
ALUMINUM-FRAMED ENTRANCES AND STOREFRONTS

PART 1 - GENERAL

1.1 DESCRIPTION:

This section specifies aluminum entrance work including storefront construction, hung doors, and other components to make a complete assembly.

1.2 RELATED WORK:

A. Glass and Glazing: Section 08 80 00, GLAZING.

B. Hardware: Section 08 71 00, DOOR HARDWARE.

C. Automatic Door Operators: Section 08 71 13, AUTOMATIC DOOR OPERATORS.

D. Texture and color of finish: Section 09 06 00, SCHEDULE FOR FINISHES.

1.3 SUBMITTALS:

A. Submit in accordance with Section 01 33 23, SHOP DRAWINGS, PRODUCT DATA, AND SAMPLES.

B. Shop Drawings: (1/2 full scale) showing construction, anchorage, reinforcement, and installation details.

C. Manufacturer’s Literature and Data:

1. Doors, each type.
2. Entrance and Storefront construction.

D. Samples:

1. Door corner section, 450 mm x 450 mm (18 x 18 inches), of each door type specified, showing vertical and top hinge edges, door closer reinforcement internal reinforcement
2. Two samples of anodized aluminum of each color showing finish and maximum shade range.

E. Manufacturer's Certificates:

1. Stating that aluminum has been given specified thickness of anodizing.
2. Indicating manufacturer's qualifications specified.

1.4 QUALITY ASSURANCE:

A. Approval by Contracting Officer is required of products of proposed manufacturer, or supplier, and will be based upon submission by Contractor certification.

B. Certify manufacturer regularly and presently manufactures aluminum entrances and storefronts as one of their principal products.

1.5 DELIVERY, STORAGE AND HANDLING:

A. Deliver aluminum entrance and storefront material to the site in packages or containers; labeled for identification with the manufacturer's name, brand and contents.

B. Store aluminum entrance and storefront material in weather-tight and dry storage facility.

C. Protect from damage from handling, weather and construction operations before, during and after installation.

1.6 APPLICABLE PUBLICATIONS:

A. The publications listed below form a part of this specification to the extent referenced. The publications are referenced in the text by the basic designation only.

B. American Society for Testing and Materials (ASTM):

B209-06.....Aluminum and Aluminum-Alloy Sheet and Plate

B221-05.....Aluminum and Aluminum-Alloy Extruded Bars, Rods, Wire, Shapes, and Tubes

E283-04.....Rate of Air Leakage Through Exterior Windows, Curtain Walls, and Doors Under Specified Pressure Differences Across the Specimen

E331-00.....Water Penetration of Exterior Windows, Curtain Walls, and Doors by Uniform Static Air Pressure Difference

F468-06.....Nonferrous Bolts, Hex Cap Screws, and Studs for General Use

F593-04.....Stainless Steel Bolts, Hex Cap Screws, and Studs

C. National Association of Architectural Metal Manufacturers (NAAMM):

AMP 500 Series.....Metal Finishes Manual

D. American Architectural Manufacturer's Association (AAMA):

2604-05.....High Performance Organic Coatings on Architectural Aluminum Extrusions and Panels

E. American Welding Society (AWS):

D1.2-03.....Structural Welding Code Aluminum

1.7 PERFORMANCE REQUIREMENTS:

A. Shapes and thickness of framing members shall be sufficient to withstand a design wind load of not less than 1.4kilopascals (30 pounds per square foot) of supported area with a deflection of not more than 1/175 times the length of the member and a safety factor of not less than 1.65 (applied to overall load failure of the unit). Provide glazing beads, moldings, and trim of not less than 1.25 mm (0.050 inch) nominal thickness.

B. Air Infiltration: When tested in accordance with ASTM E 283, air infiltration shall not exceed 2.63 x 10-50 cm per square meter (0.06 cubic feet per minute per square foot) of fixed area at a test pressure of 0.30 kPa (6.24 pounds per square foot) 80 kilometers (50 mile) per hour wind.

C. Water Penetration: When tested in accordance with ASTM E 331, there shall be no water penetration at a pressure of 0.38 kPa (8 pounds per square foot) of fixed area.

PART 2 - PRODUCTS

2.1 MANUFACTURERS

A. Products of the following manufacturers form basis for design and quality intended.

1. Kawneer Company, Inc., Visalia, CA.
2. EFCO Corporation, Monett, MO.
3. Vistawall Architectural Products/Oldcastle Glass, Terrell, TX.
4. Wausau Window and Wall Systems, Wausau, WI.
5. Graham Architectural Products

B. Or equal as approved in accordance with Division 01 General Requirements for Substitutions.

2.2 FABRICATED COMPONENTS

A. Frames: 2″ x 4-1/2″ profile, with center glazed: Framing Section Properties in conformance with Wind Load and height requirements.

1. Model:
   a. Kawneer Trifab VG 451T Thermal Insulation glass. Screw Spline System. Minimum wall thickness of 0.08 inches.
   b. Or equal in accordance with Division 01, General Requirements.

B. Entrances

1. Kawneer 500 Tuffline Wide: 2” thick, 5” top rail and vertical stiles, minimum 10” high bottom rail. Square option, glazing stops, offset pivots.

C. Glass and Glazing: Insulating Low-E glass as specified in Section 08 80 00.

2.3 MATERIALS:

A. Aluminum, ASTM B209 and B221:

1. Alloy 6063 temper T5 for doors, door frames, fixed glass sidelights storefronts and transoms.
2. Alloy 6061 temper T6 for guide tracks for sliding doors and other extruded structural members.
3. For color anodized finish, use aluminum alloy as required to produce specified color.

B. Thermal Break: Manufacturer standard low conductive material retarding heat flow in the framework, where insulating glass is scheduled.

C. Fasteners:

1. Aluminum: ASTM F468, Alloy 2024.
2. Stainless Steel: ASTM F593, Alloy Groups 1, 2 and 3.

2.4 FABRICATION:

A. Fabricate doors, of extruded aluminum sections not less than 3 mm (0.125 inch) thick. Fabricate glazing beads of aluminum not less than 1.0 mm (0.050 inch) thick.

B. Accurately form metal parts and accurately fit and rigidly assemble joints, except those joints designed to accommodate movement. Seal joints to prevent leakage of both air and water.

C. Make welds in aluminum in accordance with the recommended practice AWA D1.2. Use electrodes and methods recommended by the manufacturers of the metals and alloys being welded. Make welds behind finished surfaces so as to cause no distortion or discoloration of the exposed side. Clean welded joints of welding flux and dress exposed and contact surfaces.

D. Make provisions in doors and frames to receive the specified hardware and accessories. Coordinate schedule and template for hardware specified under Section 08 71 00, DOOR HARDWARE. Where concealed

closers or other mechanisms are required, provide the necessary space, cutouts, and reinforcement for secure fastening.

E. Fit and assemble the work at the manufacturer's plant. Mark work that cannot be permanently plant-assembled to assure proper assembly in the field.

2.5 PROTECTION OF ALUMINUM:

A. Isolate aluminum from contact with dissimilar metals other than stainless steel, white bronze, or zinc by any of the following:
   1. Coat the dissimilar metal with two coats of heavy-bodied alkali resistant bituminous paint.
   2. Place caulking compound, or non-absorptive tape, or gasket between the aluminum and the dissimilar metal.
   3. Paint aluminum in contact with mortar, concrete and plaster, with a coat of aluminum paint primer.

2.6 FRAMES:

A. Fabricate doors, frames, mullions, transoms, frames for fixed glass and similar members from extruded aluminum not less than 3 mm (0.125 inch) thick.

B. Provide integral stops and glass rebates and applied snap-on type trim.

C. Use concealed screws, bolts and other fasteners. Secure cover boxes to frames in back of all lock strike cutouts.

D. Fabricate framework with thermal breaks in frames where insulating glass is scheduled and specified under Section 08 80 00, GLAZING.

2.7 STILE AND RAIL DOORS:

A. Nominal 45 mm (1-3/4 inch) thick, with stile and head rail 90 mm (3-1/2 inches) wide, and bottom rail 250 mm (10 inches) wide.

B. Bevel single-acting doors 3 mm (1/8 inch) at lock, hinge and meeting stile edges. Provide clearances of 2 mm (1/16 inch) at hinge stiles, 3 mm (1/8 inch) at lock stiles and top rails, and 5 mm (3/16 inch) at floors and thresholds. Form glass rebates integrally with stiles and rails. Glazing beads may be formed integrally with stiles and rails or applied type secured with fasteners at 150 mm (six inches) on centers.

C. Construct doors with a system of welded joints or interlocking dovetail joints between stiles and rails. Clamp door together through top and bottom rails with 9 mm (3/8 inch) primed steel rod extending into the stiles, and having a self-locking nut and washer at each end. Reinforce

stiles and rails to prevent door distortion when tie rods are tightened. Provide a compensating spring-type washer under each nut to take up any stresses that may develop. Construct joints between rails and stiles to remain rigid and tight when door is operated.

D. Weather-stripping: Provide removable, woven pile type (silicone-treated) weather-stripping attached to aluminum or vinyl holder. Make slots for applying weather-stripping integral with doors and door frame stops. Apply continuous weather-stripping to heads, jambs, bottom, and meeting stiles of doors and frames. Install weather-stripping so doors can swing freely and close positively.

2.8 REINFORCEMENT FOR BUILDERS HARDWARE:

A. Fabricate from stainless steel plates.

B. Hinge and pivot reinforcing: 4.55 mm (0.1793 inch) thick.

C. Reinforcing for lock face, flush bolts, concealed holders, concealed or surface mounted closers: 2.66 mm (0.1046 inch) thick.

D. Reinforcing for all other surface mounted hardware: 1.5 mm (0.0598 inch) thick.

2.9 COLUMN COVERS AND TRIM

A. Fabricate column covers and trim shown from 1.5 mm (0.0625 inch) thick sheet aluminum of longest available lengths.

B. Use concealed fasteners.

C. Provide aluminum stiffener and other supporting members shown or as required to maintain the integrity of the components.

2.10 FINISH

A. In accordance with NAAMM AMP 500 series.

B. Anodized Aluminum:

1. Clear Finish: Chemically etched medium matte, with clear anodic coating, Class I Architectural, 7 mils thick.

PART 3 - EXECUTION

3.1 INSTALLATION:

A. Allowable Installation Tolerances: Install work plumb and true, in alignment and in relation to lines and grades shown. Variation of 3 mm (1/8 inch) in 2400 mm (eight feet), non-accumulative, is maximum permissible for plumb, level, warp, bow and alignment.

B. Anchor aluminum frames to adjoining construction at heads, jambs and bottom and to steel supports, and bracing. Anchor frames with stainless

steel or aluminum countersunk flathead, expansion bolts or machine screws, as applicable. Use aluminum clips for internal connections of adjoining frame sections.

C. Where work is installed within masonry or concrete openings, place no parts other than built-in anchors and provision for operating devices located in the floor, until after the masonry or concrete work is completed.

D. Install hardware specified under Section 08 71 00, DOOR HARDWARE.

E. Install hung door operators specified under Section 08 71 13, AUTOMATIC DOOR OPERATORS.

3.2 ADJUSTING:

After installation of entrance and storefront work is completed, adjust and lubricate operating mechanisms to insure proper performance.

3.3 PROTECTION, CLEANING AND REPAIRING:

Remove all mastic smears and other unsightly marks, and repair any damaged or disfiguration of the work. Protect the installed work against damage or abuse.

- - - E N D - - -

SECTION 08 44 13
GLAZED ALUMINUM CURTAIN WALLS

PART 1 - GENERAL

1.1 DESCRIPTION

A. Section specifies glazed aluminum curtain wall system.
   1. Thermally isolated, pressure equalized on interior.
   2. Type: Stick system to include following:
      a. Glass Insulated Metal Panels.
      b. Integral reinforcing.
      c. Closures, trim, subsills and flashings.
      d. Column covers.
      e. Fasteners, anchors, and related reinforcement.

1.2 RELATED WORK

A. Structural steel: Section 05 12 00, STRUCTURAL STEEL FRAMING.
B. Miscellaneous metal members: Section 05 50 00, METAL FABRICATIONS.
C. Firestopping between curtain wall and structure: Section 07 84 00, FIRESTOPPING.
D. Sheet metal flashing and trim: Section 07 60 00, FLASHING AND SHEET METAL.
   a. Joint sealants: Section 07 92 00, JOINT SEALANTS.
E. Aluminum and glass hinged entry doors and storefront construction: Section 08 41 13, ALUMINUM-FRAMED ENTRANCES AND STOREFRONTS.
F. Metal framed skylights: Section 08 63 00, METAL-FRAMED SKYLIGHTS.
   1. Glazing: Section 08 80 00, GLAZING.
   2. Finish Color: Section 09 06 00, SCHEDULE FOR FINISHES.
   3. Louvers and wall vents: Section 08 90 00, LOUVERS AND VENTS.

1.3 QUALITY ASSURANCE

A. Qualifications:
   1. Approval is required of products or service of proposed manufacturer, suppliers and installers, and will be based upon submission by Contractor of certification that:
      a. Manufacturers Qualifications: Manufacturer with five (5) years continuous documented experience in design, fabrication, of glazed aluminum curtain wall systems of type and size required for that project.
      b. Installer: Manufacturer approved in writing. Continuously installed glazed aluminum curtain walls systems for previous five (5) years.

c. Manufacturer shall provide technical field representation at project site, as a minimum, at start of project, during middle, towards end of project, and during field testing of field mockup panel.

d. Testing Laboratory: Contractor retained. Engage an AAMA accredited commercial testing laboratory to perform tests specified. Submit information regarding testing laboratory’s facilities and qualifications of technical personnel to perform testing specified in this section.

e. Product Options: Information on Drawings and in Specifications establishes requirements for aesthetic effects and performance characteristics of glazed aluminum curtain wall system. Aesthetic effects are indicated by dimensions, arrangements, alignment, and profiles of components and assemblies as they relate to sightlines, one another, and adjoining construction. Performance characteristics are indicated by criteria subject to verification by one or more methods including preconstruction testing, field testing, or in-service performance.

   1) Do not modify intended aesthetic effects. If modifications are proposed, submit comprehensive explanatory data for review.

f. Qualification of Welders:

   1) Welding shall be performed by certified welders qualified in accordance with AWS D1.2, using procedures, materials, and equipment of the type required for this work.

B. Pre-Installation Conference

1. Prior to starting installation of glazed curtain wall system schedule conference with Contracting Officer to ensure following:

   a. Clear understanding of drawings and specifications.

   b. Onsite inspection and acceptance of structural and pertinent structural details relating to curtain wall system.

   c. Coordination of work of various trades involved in providing system. Conference shall be attended by Contractor; personnel directly responsible for installation of curtain wall system, flashing and sheet metal work, firestopping system and curtain wall manufacturer and their Technical Field Representatives. Conflicts shall be resolved and confirmed in writing.

1.4 SUBMITTALS

A. In accordance with Section 01 33 23, SHOP DRAWINGS, PRODUCT DATA, AND SAMPLES.

B. Manufacturer's Literature and Product Data:

1. Manufacturer’s standard details and fabrication methods.
2. Data on finishing, components, and accessories.
3. Instructions: Submit descriptive literature, detail specifications, available performance test data and instructions for installation, and adjustments.
4. Recommendations for maintenance and cleaning of exterior surfaces.

C. Shop Drawings:

1. Show elevations of glazed curtain wall system at 1:50 (1/4 inch) scale, metal gages, details of construction, methods of anchorage, glazing details, and details of installation.
2. Submit for curtain wall system, accessories. Tentative approval of drawings shall be received before fabrication of mock-up. Final approval of drawings shall be deferred pending approval of mock-up and accessories. Drawings shall indicate in detail all system parts including elevations, full size sections, framing, jointing, panels, types and thickness of metal anchorage details, flashing and coping details, field connections, weep and drainage system, finishes, sealing methods, glazing, glass sizes and details, firestopping insulation materials, and erection details.
3. Operation and Maintenance Manuals
   a. Submit cleaning and maintenance instructions.

D. Samples:

1. Submit pairs of samples of each specified color and finish on 300 mm (12-inch) long section by width of each tubular, or extruded shape section or 300 mm by 300 mm (12-inch by 12-inch) wide sections of sheet shapes.
2. Submit corner section of framing members showing fasteners, panels, glazing methods, glazing materials, and weather-stripping. Submit one sample minimum 300 mm by 300 mm (12 inches by 12 inches). In lieu of submitting separate samples for corner section, intermediate section, and panel, one composite sample incorporating all components and features listed may be submitted.
3. Where normal color variations are anticipated, include 2 or more units in set indicating extreme limits of color variations.

E. Glass:
   1. Specified in Section 08 80 00, GLAZING.
F. Quality Control Submittals:
   1. Design Data:
      a. Submit structural and thermal calculations for complete wall assembly. Structural calculations and design shop drawings shall be signed and sealed by a structural engineer registered in state in which project is to be located.
   2. Factory Test Reports:
      a. Test Reports: Provide certified test reports, for each of following listed tests, from a qualified independent testing laboratory showing that glazed aluminum curtain wall system assembly has been tested in accordance with specified test procedures and complies with performance characteristics as indicated by manufacturer’s testing procedures. Manufacturer shall submit appropriate testing numbers for specific tests indicated below.
         1) Deflection and structural tests.
         2) Water penetration tests.
         3) Air infiltration tests.
         4) Delamination tests.
         5) Thermal conductance tests.
G. Manufacturer's Certificates:
   1. Submit Certificates of Compliance, with specification requirements, for the following:
      a. Metal extrusions.
      b. Metal accessories.
      c. Stating that aluminum has been given specified thickness of anodizing or organic coating finish.
      d. Indicating manufacturer’s and installer’s meet qualifications as specified.
      e. Submit list of equivalent size installations, for both manufacturer and installer, which have had satisfactory and efficient operation.

H. Manufacturer's Field Reports:

1. Submit field reports of manufacturer's field representative observations of curtain wall installation indicating observations made during inspection at beginning of project, during middle of installation and at conclusion of project. Indicate results of field testing of mockup field panel, and any directions given Contractor for corrective action.

1.5 DELIVERY, STORAGE AND HANDLING

A. Refer to AAMA CW 10 for care and handling of architectural aluminum from shop to site.

B. Prior to packaging for shipment from factory, mark wall components to correspond with shop and erection drawings and their placement location and erection.

C. Prior to shipment from factory, place knocked-down lineal members in cardboard containers and cover finished surfaces of members with protective covering of adhesive paper, waterproof tape, or strippable plastic. Do not cover metal surfaces that will be in contact with sealants after installation.

D. Inspect materials delivered to site for damage; unload and store with ventilation, free from heavy dust, not subject to combustion products or sources of water, and shall permit easy access for inspection and handling. Sealing and caulking compounds, including handling, shall be in accordance with requirements of Section 07 92 00 JOINT SEALANTS.

1.6 PROJECT CONDITIONS

Field Measurements: Where glazed aluminum curtain wall systems are indicated to fit to other construction, verify dimensions of other construction by field measurements before fabrication and indicate measurements on Shop Drawings. Coordinate fabrication schedule with construction progress to avoid delaying Work.

1.7 APPLICABLE PUBLICATIONS

A. Publications listed below form a part of this specification to extent referenced. Publications are referred to in text by basic designation only.

B. American Architectural Manufacturers Association (AAMA):

MCWM-1-89.....Metal Curtain Wall Manual

CW 10-04.....Care and Handling of Architectural Aluminum from Shop to Site

CW 11-85.....Design Windloads for Buildings and Boundary Layer Wind Tunnel Testing
CW 13-85.....Structural Sealant Glazing Systems (A Design Guide)
CWG 1-89.....Installation of Aluminum Curtain Walls
TIR A1-04.....Sound Control for Aluminum Curtain Walls and Windows
TIR A4-97.....Recommended Guide Lines for Reflective Insulating Glass
TIR A8-04.....Structural Performance of Poured and Debridged Framing Systems
TIR A9-91.....Metal Curtain Wall Fasteners
TIR A11-96.....Maximum Allowable Deflection of Framing Systems for Building Cladding Components of Design Wind Loads
101-I.S.2/A440-05.....Windows, Doors and Unit Skylights
501-05.....Methods of Test for Exterior Walls
503-03.....Field Testing of Metal Storefronts, Curtain walls and Sloped Glazing Systems
605-98.....High Performance Organic Coatings on Architectural Extrusions and Panels
1503-98.....Thermal Transmission and Condensation Resistance of Windows, Doors and Glazed Wall Sections

C. American National Standards Institute (ANSI):
Z97.1-04.....Glazing Materials Used in Buildings, Safety Performance Specifications and Methods of Test

D. American Society of Civil Engineers (ASCE):
7-02-2003.....Minimum Design Loads for Buildings and Other Structures

E. American Society for Testing and Materials (ASTM):
A36/A36M-05.....Structural Steel
A123-02.....Zinc (Hot-Dip Galvanized) Coatings on Iron and Steel Products
A193-05.....Alloy-Steel and Stainless Steel Bolting Materials for High Temperature Service
A307-04.....Carbon Steel Bolts and Studs, 60,000 PSI Tensile Strength
B209-04.....Aluminum and Aluminum Alloy Sheet and Plate

B211-03.....Aluminum and Aluminum Alloy Bar, Rod, Wire

B221/B221M-05.....Aluminum and Aluminum Alloy Extruded Bars, Rods, Wire, Shapes and Tubes

B316/B316M-02.....Aluminum and Aluminum Alloy Rivet and Cold-Heading, Wire, and Rods

C578-05.....Rigid Cellular Polystyrene Thermal Insulation

C612-04.....Mineral Fiber Block and Board Thermal Insulation

C920-05.....Elastomeric Joint Sealants

C794-93.....Standard Test Method for Adhesion-In-Peel of Elastomeric Joint Sealants.

C1363-05.....Thermal Performance of Building Materials and Envelope Assemblies by Means of a Hot Box Apparatus

D1037-99.....Evaluating the Properties of Wood-Base Fibers and Particle Panel Materials

E84-05.....Surface Burning Characteristics of Building Materials

E90-04.....Laboratory Measurement of Airborne Sound Transmission Loss of Building Partitions and Elements

E283-04.....Determining Rate of Air Leakage Through Exterior Windows, Curtain Walls, and Doors under Specified Pressure Difference Across this Specification

E330-02.....Structural Performance of Exterior Windows, Curtain Walls, and Doors by Uniform Static Air Pressure Difference

E331-00.....Water Penetration of Exterior Windows, Curtain Walls, and Doors By Uniform Static Air Pressure Difference

E413-04.....Classification for Rating Sound Insulation

E783-02.....Test Method for Field Measurement of Air Leakage Through Installed Exterior Windows and Doors.

E1105-00.....Field Determination of Water Penetration of Installed Exterior Windows, Curtain Walls, and Doors By Uniform or Cyclic Static Air Pressure Differences

F. American Welding Society, Inc. (AWS):
D1.2-03.....Structural Welding Code-Aluminum

G. Consumer Product Safety Commission (CPSC):
16 CFR 1201.....Architectural Glazing Standards and Related Material

H. Federal Specifications (FS):
TT-P-645B-90.....Primer, Paint, Zinc-Molybdate, Alkyd Type

I. Glass Association of North America (GANA):
01.....Glazing Manual (1997 Edition).
02.....Sealant Manual (1990 Edition).
03.....Laminated Glass Design Guide (2000 Edition).
04.....Tempered Glass Engineering Standard Manual (2001 Edition).

J. Military Specifications (MIL):
MIL-C-18480.....(Rev. B) Coating Compound, Bituminous Solvent, Coal Tar Base

K. National Association of Architectural Metal Manufacturers (NAAMM):
500 Series (1988).....Metal Finishes Manual.

L. Steel Structures Painting Council (SSPC)
Paint 25-97 (2004).....Red Iron Oxide Raw Linseed Oil and Alkyd Primer (Without Lead and Chromate Pigments

1.8 WARRANTY

A. Submit manufacturer’s written warranty for materials, installation and weathertightness, and subject to terms of “Warranty of Construction”, FAR clause 52.246-21, except that warranty period shall be extended to five (5) years from date of final acceptance of project by Government.

PART 2 - PRODUCTS

2.1 MANUFACTURERS

A. Products Of The Following Manufacturer Or Supplier Form Basis For Design And Quality Intended.

1. The Kawneer Company, Inc., Visalia, CA.

B. Or equal as approved in accordance with Division 01, General Requirements for Substitutions.

2.2 COMPONENTS

A. Mullion Profile: Kawneer Series No. 1600 Wall System, thermal, size 2-1/2 inch x 7-1/2 inch nominal dimension for vertical members, 2-1/2 inch x 7-1/2inch nominal dimension for horizontal members; pressure

plate and cover. Pressure plate of sufficient size and strength to provide 3/4 inch bite on glass.

1. Include internal steel reinforcement for framing 12’ and higher where required.

2.3 SYSTEM DESCRIPTION

A. Design Requirements:

1. Curtain Wall System: Tubular aluminum sections with thermal break condition self supporting framing, factory prefinished, vision glass, insulated metal panel, related flashings, anchorage and attachment devices.
2. System Assembly: Site assembled.
3. No curtain wall framing member shall deflect, in a direction normal to plane of wall, more than 1/175 of its clear span or 20 mm (3/4 inch), whichever is less, when designed in accordance with requirements of TIR A11 and tested in accordance with ASTM E330, except that when a surface will be affected, deflection shall not exceed 1/360 of span. No framing member shall have a permanent deformation in excess of 0.2 percent of its clear span when tested in accordance with ASTM E330 for a minimum test period of 10 seconds at 1.5 times design wind pressures indicated as part of structural drawing wind load requirements. No glass breakage, damage to fasteners, hardware or accessories shall be permitted due to deformation stated above:
   a. Provide system complete with framing, mullions, trim, fasteners, anchors, accessories, concealed auxiliary members, and attachment devices for securing wall to structure as specified or indicated. Unless noted otherwise, comply with MCWM-1.
   b. Curtain wall system components shall be furnished by one manufacturer or fabricator; however, all components need not be products of same manufacturer.
   c. Fully coordinate system accessories directly incorporated, and adjacent to contiguous related work and insure materials compatibility, deflection limitations, thermal movements, and clearances and tolerances as indicated or specified.
   d. Provide system with adequate allowances for expansion and contraction of components and fastenings to prevent buckling damage, joint seal failure, glass breakage, undue stress on fastenings or other detrimental effects. For design purposes, base provisions for thermal movement on assumed ambient temperature range of from -18 degrees C to 49 degrees C (0 degrees F to 120 degrees F).

e. Provide wall system to accommodate tolerances in building frame and other contiguous work as indicated or specified.

B. Manufacturer’s Professional Engineer Qualifications: A professional engineer who is legally qualified to practice in jurisdiction where Project is located and who is experienced in providing engineering services of kind indicated. Engineering services are defined as those performed for installations of curtain walls that are similar to those indicated for this Project in material, design, and extent.

C. Performance Requirements:

1. System shall meet or exceed all performance requirements specified.
2. Curtain wall components shall have been tested in accordance with requirements below and shall meet performance requirements specified:
3. System Design: Design and size components to withstand dead loads and live loads caused by positive and negative wind loads acting normal to plane of wall as calculated in accordance with California Building Code, Chapter 16A and as calculated in accordance with ASCE 7-Minimum Design Loads for Buildings and Other Structures to a design pressure of not less than 10 lb/sq ft as measured in accordance with ASTM E330.
4. Seismic Loads: Design and size components to withstand seismic loads and sway displacement as calculated in accordance with Chapter 16, International Building Code.
5. Water Penetration:
   a. No water penetration shall occur when wall is tested in accordance with ASTM E331 at a differential static test pressure of 20 percent of inward acting design wind pressure as indicated on structural drawings, but not less than 479 Pa (10 psf).
   b. Make provision in wall construction for adequate drainage to outside of water leakage or condensation that occurs within outer face of wall. Leave drainage and weep openings in members and wall open during test.
6. Air Infiltration: Test glazed aluminum curtain wall system according to AAMA 503, which requires testing according to ASTM E783
   a. Static-Air-Differential: 75 Pa (1.57 lbf/sq. ft.) minimum.
   b. Air Leakage: 0.03 L/s per sq. m (0.06 cfm/sq ft) of surface maximum.

7. Deflections Test: ASTM E330, Procedure B:
   a. No member shall deflect in a direction parallel to plane of wall, when carrying its full design load, more than an amount which will reduce edge cover or glass bite below 75 percent of design dimension. No member after deflection under full design load, shall have a clearance between itself and top of panel, glass, sash, or other part immediately below it less than 3 mm (1/8 inch).
8. Delamination Test:
   a. Adhesively bonded metal-faced panels shall show no evidence of delamination, warpage or other deterioration or damage when subjected to the six "Accelerated Aging Cycles" specified in ASTM D1037.
9. Thermal Conductance Tests: ASTM C236.
   a. The thermal transmittance of opaque panels shall not exceed a U-value, Btu/hr/sq ft/ degree F, as required and indicated on contract drawings for exterior wall system, when tested in accordance with ASTM C236. Average calculated thermal transmittance of complete wall assembly including panels, windows, and all other components shall not exceed a U-value of 0.66.
10. Sound Attenuation Through Wall System (Exterior to Interior):
   a. STC 50, measured in accordance with ASTM E413.

2.4 MATERIALS

A. Extruded Aluminum Framing Members: ASTM B221M; 6063-T5 extruded aluminum for non-structural components or 6063-T6 extruded aluminum for structural members; temper and alloy as recommended by manufacturer.
B. Sheet Aluminum: ASTM B209M; 6065-T5 temper and alloy as recommended by manufacturer.
   1. Formed flashing and closures: Minimum 1.58 mm (0.062 inch) thick aluminum, in finish as selected.
   2. Extruded sill members: Minimum 1.58 mm (0.062 inch) thick aluminum, in finish as selected.
C. Steel Sections: ASTM A36M.
D. Primer: TS TT-P-645; red, for shop application and field touch-up.
E. Fasteners:
   1. For Exterior Cap Retainers: ASTM A193 B8 300 series, stainless steel screws.

2. For Framework Connections: ASTM B211M 2024-T4 aluminum, ASTM A193 B8 300 series, stainless steel, and ASTM B316 aluminum rivets, as required by connection.
3. For Anchoring Glazed Aluminum Curtain Wall to Support Structure: ASTM A307 zinc plated steel fasteners.

F. Shims: Metal or plastic.

G. Joint Sealants and Accessories:
1. In accordance with requirements specified in Section 07 92 00, JOINT SEALANTS.
2. Structural Flush Glazed Joints: High performance silicone sealant applied in accordance with manufacturer's recommendations.
3. Non-structural Flush Glazed Joints and Weather Seal Joints: Silicone sealants applied in accordance with manufacturer's recommendations.
4. Structural silicone sealant performance requirements: ASTM C920.
   a. Hardness: Type A, 30 durometer.
   b. Ultimate Tensile Strength: 1172 kPa (170 psi).
   c. Tensile at 150% Elongation: 55 kPa (80 psi).
   d. Joint Movement Capability after 14 Day Cure: +/- 50%.
   e. Peel Strength aluminum, after 21 Day Cure: 599 g/mm (34 pounds per inch).
5. Structural silicone shall not be used to support dead weight of vertical glass or panels.
6. Comply with recommendations of sealant manufacturer for specific sealant selections.
7. Provide only sealants that have been tested per ASTM C794 to exhibit adequate adhesion to samples of glass and metal equivalent to those required for project.
8. Exposed metal to metal joints: Silicone sealant selected from manufacturer’s standard colors.

H. Glazing Materials:
1. As specified under Section 08 80 00, GLAZING.
2. Glazing Gaskets:
   a. Exterior: Continuous EPDM gaskets at each glass.
   b. Interior: Continuous, closed cell PVC foam sealant tape, sealed at corners.
3. Glass Sizes and Clearances:
   a. Accommodate up to 25 mm (1 inch) glazing.

b. Sizes indicated are nominal. Verify actual sizes required by measuring frames. Coordinate dimensions for glass and glass holding members to meet applicable minimum clearances as recommended by glass manufacturer. Do not nip glass to remove flares or to reduce oversized dimensions. All cutting shall occur in factory.

4. Glass Setting Materials:

a. Provide head bead and drive wedge required for glass installation to suit curtain wall system in accordance with manufacture’s recommendations.

I. Louvers:

1. As specified under Section 08 90 00, LOUVERS AND VENTS.

J. Column Covers Exterior and Interior Surfaces: .062 inch thick prefinished aluminum, full contact pressure bonded to steel columns ensuring flat surface, finish as selected to match curtain wall mullion sections.

K. Firestopping: Refer to Section 07 84 00, FIRESTOPPING for requirements.

2.5 FABRICATION

A. Curtain wall components shall be of materials and thickness indicated or specified. Details indicated are representative of required design and profiles. Maintain sightlines indicated on drawings. Unless specifically indicated or specified otherwise, methods of fabrication and assembly shall be at discretion of curtain wall manufacturer. Perform fitting and assembling of components in shop to maximum extent practicable. Anchorage devices shall permit adjustment in three directions. There shall be no exposed fasteners.

B. Joints: Joints exceeding +1.5 mm (+1/16") shall be mechanically fastened.

C. Ventilation and Drainage: Direct water leakage to exterior by means of concealed drainage system and weeps. Flashings and other materials used internally shall be nonstaining, noncorrosive, and nonbleeding.

D. Protection and Treatment of Metals:

1. Remove from metal surfaces lubricants used in fabrication and clean off other extraneous material before leaving shop.

2. Provide protection against galvanic action wherever dissimilar metals are in contact, except in case of aluminum in permanent contact with galvanized steel, zinc, stainless steel, or relatively small areas of white bronze. Paint contact surfaces with one coat bituminous paint

conforming to MIL-C-18480 or apply appropriate caulking material or nonabsorptive, noncorrosive, and nonstaining tape or gasket between contact surfaces.

E. Metal sills and Closures: Fabricate accessories, trim closures of sizes and shapes indicated from similar materials and finish as specified for wall system.

F. Concealed Interior Mullion Reinforcing: ASTM A36M steel shapes as required for strength and mullion size limitations, hot dip galvanized after fabrication in accordance with ASTM A123.

2.6 PROTECTION

A. Provide protection for aluminum against galvanic action, wherever dissimilar materials are in contact, by painting contact surfaces of dissimilar material with a heavy coat of bituminous paint (complete coverage), or by separating contact surfaces with a preformed neoprene tape having pressure sensitive adhesive coating on one side.

2.7 METAL FINISHES

A. In accordance with NAAMM AMP500 series.

B. Anodized Aluminum:

1. AA-C22A41 Chemically etched medium matte, with clear anodic coating, Class 1 Architectural, 0.7-mil thick.

C. Shop and Touch-Up Primer for Steel Components: SSPC Paint 25 red oxide.

D. Touch-Up Primer for galvanized Steel Surfaces: SSPC Paint 20 zinc rich.

E. Concealed Steel Items: Galvanized in accordance with ASTM A123 to 610 gm/sq m 2.0 oz/sq ft. Primed with iron oxide paint.

F. Apply one coat of bituminous paint to concealed aluminum and steel surfaces in contact with cementitious or dissimilar materials.

PART 3 - EXECUTION

3.1 EXAMINATION

A. Prior to installation of glazed curtain wall system, arrange for representative(s) of manufacturer to examine structure and substrate to determine that they are properly prepared, and ready to receive glazed curtain wall work included herein.

B. Verifying Conditions and Adjacent Surfaces: After establishment of lines and grades and prior to system installation examine supporting structural elements. Verify governing dimensions, including floor elevations, floor to floor heights, minimum clearances between curtain wall and structural frames, and other permissible dimensional tolerances in building frame.

3.2 PREPARATION

A. Take field dimensions and examine condition of substrates, supports, and other conditions under which work of this section is to be performed to verify that work may properly commence. Do not proceed with installation until unsatisfactory conditions have been corrected.

B. Contact between aluminum and dissimilar metals shall receive a protective coating of asphaltic paint for prevention of electrolytic action and corrosion.

3.3 INSTALLATION

A. Installation and erection of glazed curtain wall system and all components shall be in accordance with written directions of curtain wall manufacturer. Match profiles, sizes, and spacing indicated on approved shop drawings.

B. Bench Marks and Reference Points: Establish and permanently mark bench marks for elevations and building line offsets for alignment at convenient points on each floor level. Should any error or discrepancy be discovered in location of marks, stop erection work in that area until discrepancies have been corrected.

C. Ensure that drainage system operates properly in accord with AAMA 501 procedures.

D. Do not proceed with structural silicone work when metal temperature is below 0 degrees C (32 degrees F).

E. Isolate between aluminum and dissimilar metals with protective coating or plastic strip to prevent electrolytic corrosion.

F. Install glazed aluminum curtain wall system so as to maintain a virtually flat face cap, with no visible bowing.

G. Install entire system so that fasteners are not visible.

H. Tolerances:

1. Maximum variation from plane or location shown on approved shop drawings: 3 mm per 3600 mm (1/8 inch per 12 feet) of length up to not more than 13 mm (1/2 inch) in any total length.
2. Maximum offset from true alignment between two identical members abutting end to end in line: 0.8 mm (1/32 inch).
3. Sealant Space Between Curtain Wall Mullion and Adjacent Construction: Maximum of 19 mm (3/4 inch) and minimum of 6 mm (1/4 inch).

I. Joint Sealants:

1. Joint Sealants: Shall be in accordance with requirements of Section 07 92 00, JOINT SEALANTS.

2. Surfaces to be primed and sealed shall be clean, dry to touch, free from frost, moisture, grease, oil, wax, lacquer, paint, or other foreign matter. Enclose joints on three sides. Clean out grooves to proper depth. Joint dimensions shall conform to approved detail drawings with a tolerance of plus 3 mm (1/8 inch). Do not apply compound unless ambient temperature is between 5 and 35 degrees C (40 and 90 degrees F). Clean out loose particles and mortar just before sealing. Remove protective coatings or coverings from surfaces in contact with sealants before applying sealants or tapes. Solvents used to remove coatings shall be of type that leave no residue on metals.
3. Match approved sample. Force compound into grooves with sufficient pressure to fill grooves solidly. Sealing compound shall be uniformly smooth and free of wrinkles and, unless indicated otherwise, shall be tooled and left sufficiently convex to result in a flush joint when dry. Do not trim edges of sealing material after joints are tooled. Mix only amount of multi-component sealant which can be installed within four hours, but at no time shall this amount exceed 19 liters (5 gallons).
4. Apply primer to masonry, concrete, wood, and other surfaces as recommended by sealant manufacturer. Do not apply primer to surfaces which will be exposed after caulking is completed.
5. Tightly pack backing in bottom of joints which are over 13 mm (1/2 inch) in depth with specified backing material to depth indicated or specified. Roll backing material of hose or rod stock into joints to prevent lengthwise stretching.
6. Install bond preventive material at back or bottom of joint cavities in which no backstop material is required, covering full width and length of joint cavities.
7. Remove compound smears from surfaces of materials adjacent to sealed joints as work progresses. Use masking tape on each side of joint where texture of adjacent material will be difficult to clean. Remove masking tape immediately after filling joint. Scrape off fresh compound from adjacent surfaces immediately and rub clean with approved solvent. Upon completion of caulking and sealing, remove remaining smears, stains, and other soiling, and leave work in clean neat condition.

J. Glass:

1. Refer to Section 08 80 00, GLAZING, and drawing for glass types. Install in accordance with manufacturer's recommendations as modified herein.
2. Before installing glass, inspect sash and frames to receive glass for defects such as dimensional variations, glass clearances, open joints, or other conditions that will prevent satisfactory glass installation. Do not proceed with installation until defects have been corrected.
3. Clean sealing surfaces at perimeter of glass and sealing surfaces of rebates and stop beads before applying glazing compound, sealing compound, glazing tape, or gaskets. Use only approved solvents and cleaning agents recommended by compound or gasket manufacturer. All sashes shall be designed for outside glazing. Provide continuous snap in glazing beads to suit glass as specified.
   a. Install 3/8″ structural silicone joints for Kawneer 1600 System 1 Blast Resistant.
4. Insulating and tempered glass, and glass of other types that exceed 100 united inches in size: Provide void space at head and jamb to allow glass to expand or move without exuding sealant. Perimeter frames and ventilator sections shall have glazing rebates providing an unobstructed glazing surface 19 mm (3/4 inch) in height. Glazing rebate surfaces must be sloped to shed water.
5. Provide adequate means to weep incidental water and condensation away from sealed edges of insulated glass units and out of wall system. Weeping of lock-strip gaskets should be in accordance with recommendation of glass manufacturer.

K. Metal Copings:
1. Refer to Section 07 60 00, FLASHING AND SHEET METAL for requirements of metal copings when they are not a part of glazed curtain wall system work.
2. Coordinate curtain wall installation with metal coping detail on contract drawings. Provide watertight seal to meet criteria set forth in this section regarding air and water penetration.

3.4 ADJUSTING

A. Adjust weather-stripping to make even contact with surfaces.

3.5 CLEANING

A. Install curtain wall frame and associated metal to avoid soiling or smudging finish.

B. Clean metal surfaces promptly after installation, exercising care to avoid damage to coatings.

C. Remove excess glazing and sealant compounds, dirt, and other substances.

D. Follow recommendations of manufacturer in selection of cleaning agents. Do not use cleaning agents containing ammonia or other compounds that might damage finished metal surfaces.

E. Replace cracked, broken, and defective glass with new glass at no additional cost to Government. Just prior to final acceptance of curtain wall system clean glass surfaces on both sides, remove labels, paint spots, compounds, and other defacements, and clean metal fixed panels. Remove and replace components that cannot be cleaned successfully.

3.6 FIELD QUALITY CONTROL

A. Testing Agency: Engage an AAMA accredited commercial qualified independent testing and inspecting agency to perform field quality-control tests specified, and to prepare test reports: Submit information regarding testing laboratory's facilities and qualifications of technical personnel to Contracting Officer for approval.

B. Conduct field check test for water leakage on designated wall areas after erection to comply with MCWM-1. Conduct test on two wall areas, two bays wide by two stories high where directed. Conduct test and take necessary remedial action as directed by Contracting Officer.

C. Test Specimen:
   1. Test specimen shall include curtain wall assembly and construction. Test chamber shall be affixed to exterior side of test specimen and test shall be conducted using positive static air pressure.
   2. Test specimens shall be selected by Contracting Officer after curtain wall system has been installed in accordance with contract drawings and specification.
D. Sealant Adhesion Tests: Test installed sealant, in presence of sealant manufacturer’s field representative, in a minimum of two areas and as follows:
   1. Test weatherseal sealant as recommended in writing by sealant manufacturer.
E. Air Infiltration: Test glazed aluminum curtain wall system according to AAMA 503, which requires testing according to ASTM E783.
   1. Field air leakage testing is not required for continuous curtain wall systems.
   2. Static-Air-Pressure Differential: 75 Pa (1.57 lbf/sq. ft.) minimum.
   3. Air Leakage: 0.03 L/s per sq. m (0.06 cfm/sq. ft.) of surface maximum.
F. Water Penetration: Test glazed aluminum curtain wall system for compliance with requirements according to AAMA 503, which requires testing according to ASTM E1105.
   1. Uniform Static-Air-Pressure Difference: 20 percent of positive design wind load, but not less than 479 Pa (10 psf). No uncontrolled water shall be present.
G. Retesting:
   1. Should system fail field test, system may be modified or repaired, and retested.
   2. Should system fail second field test, system may be additionally modified or repaired, and retested.
   3. All modifications and repairs made to tested areas shall be recorded, and same modifications and repairs made to all system and adjacent construction on project.
   4. Should second test fail, Contracting Officer may require testing of additional areas of the curtain wall.
H. Rejection:

1. Failure of any of specimens to meet test requirements of third test shall be cause for rejection of wall system and adjacent construction on project.

3.7 PROTECTION

A. After installation, protect windows, and other exposed surfaces from disfiguration, contamination, contact with harmful materials, and from other construction hazards that will interfere with their operation, or damage their appearance or finish. Protection methods shall be in accordance with recommendations of product manufacturers or of respective trade association. Remove paper or tape factory applied protection immediately after installation. Clean surfaces of mortar, plaster, paint, smears of sealants, and other foreign matter to present neat appearance and prevent fouling of operation. In addition, wash with a stiff fiber brush, soap and water, and thoroughly rinse. Where surfaces become stained or discolored, clean or restore finish in accordance with recommendations of product manufacturer or respective trade association.

- - - END - - -

SECTION 08 51 13
ALUMINUM WINDOWS

PART 1 - GENERAL

1.1 DESCRIPTION

A. Replacement of aluminum windows of type and size shown, complete with hardware, related components and accessories.

B. Type:

1. Fixed

1.2 PRICE AND PAYMENT PROCEDURES

A. Work of this Section is identified as a Deductive Alternate.

1.3 DEFINITIONS

A. Accessories: Mullions, staff beads, casings, closures, trim, moldings, panning systems, sub-sills, clips anchors, fasteners, weather-stripping and other necessary components required for fabrication and installation of window units.

B. Uncontrolled Water: Water not drained to the exterior, or water appearing on the room side of the window.

1.4 RELATED WORK

A. Steel subframes: Section 05 50 00, METAL FABRICATIONS.

B. Storefront: Section 08 41 13, ALUMINUM-FRAMED ENTRANCES AND STOREFRONTS.

C. Glazing: Section 08 80 00, GLAZING.

D. Color of finish: Section 09 06 00, SCHEDULE FOR FINISHES.

1.5 DELIVERY, STORAGE AND HANDLING

A. Protect windows from damage during handling and construction operations before, during and after installation.

B. Store windows under cover, setting upright.

C. Do not stack windows flat.

D. Do not lay building materials or equipment on windows.

1.6 QUALITY ASSURANCE

A. Approval by contracting officer is required of products or service of proposed manufacturers and installers.

B. Approval will be based on submission of certification by Contractor that:
   1. Manufacturer regularly and presently manufactures the specified windows as one of its principal products.
   2. Installer has technical qualifications, experience, trained personnel and facilities to install specified items.
C. Provide each type of window produced from one source of manufacture.
D. Quality Certified Labels or certificate:
   1. Architectural Aluminum Manufacturers Association, "AAMA label" affixed to each window indicating compliance with specification.
   2. Certificates in lieu of label with copy of recent test report (not more than 4 years old) from an independent testing laboratory and certificate signed by window manufacturer stating that windows provided comply with specified requirements and AAMA 101/I.S.2 for type of window specified.

1.7 SUBMITTAL

A. Submit in accordance with Section 01 33 23, SHOP DRAWINGS, PRODUCT DATA, AND SAMPLES.
B. Shop Drawings:
   1. Minimum of 1/2 full scale.
   2. Identifying parts of window units by name and kind of metal or material, show construction, trim, installation and anchorages.
   3. Include glazing details and standards for factory glazed units.
C. Manufacturer's Literature and Data: Window
D. Certificates:
   1. Certificates as specified in paragraph QUALITY ASSURANCE.
   2. Indicating manufacturers and installers qualifications.
   3. Manufacturer's Certification that windows delivered to project are identical to windows tested.
E. Test Reports:
   Copies of test reports as specified in paragraph QUALITY ASSURANCE.

1.8 WARRANTY

Warrant windows against malfunctions due to defects in thermal breaks, hardware, materials and workmanship, subject to the terms of Article "WARRANTY OF CONSTRUCTION", FAR clause 52.246-21, except provide 10 year warranty period.

1.9 APPLICABLE PUBLICATIONS

A. Publications listed below form a part of this specification to extent referenced. Publications are referenced in text by basic designation only.

B. American Society of Heating, Refrigerating and Air Conditioning Engineers (ASHRAE)
90.1-07.....Energy Standard of Buildings

C. American Architectural Manufacturers Association (AAMA):
101/I.S.2/A440-08.....Windows, Doors, and Unit Skylights
505-09.....Dry Shrinkage and Composite Performance Thermal Cycling Test Procedures
2605-05.....Superior Performing Organic Coatings on Architectural Aluminum Extrusions and Panels
TIR-A8-08.....Structural Performance of Poured and Debridged Framing Systems

D. American Society for Testing and Materials (ASTM):
A653/A653M-09.....Steel Sheet, Zinc Coated (Galvanized), Zinc-Iron Alloy-Coated (Galvannealed) by the Hot-dip Process
E 90-09.....Test Method for Laboratory Measurement of Airborne Sound Transmission Loss of Building Partitions

E. National Fenestration Rating Council (NFRC):
NFRC 100-10.....Determining Fenestration Product U-Factors
NFRC 200-10.....Determining Fenestration Product Solar Heat Gain Coefficient and Visible Transmittance at Normal Incidence

F. National Association of Architectural Metal Manufacturers (NAAMM):
AMP 500-06.....Metal Finishes Manual

PART 2- PRODUCTS

2.1 MANUFACTURERS

A. Kawneer Company, Inc., Norcross, GA; Product: Series 8225TL ISOLOCK; Thermal, 2-1/4 inches Deep Frame, Fixed F-AW100.

B. Or Equal as approved in accordance with Division 01, General Requirements for substitutions.

2.2 MATERIALS

A. Aluminum Extrusions; Sheet and Plate: AAMA 101/I.S.2.

B. Sheet Steel, Galvanized: ASTM A653; G90 galvanized coating.

C. Fasteners: AAMA 101/I.S.2. Screws, bolts, nuts, rivets and other fastening devices to be non-magnetic stainless steel.

1. Fasteners to be concealed when window is closed. Where wall thickness is less than 3 mm (0.125 inch) thick, provide backup plates or similar reinforcements for fasteners.
2. Stainless steel self tapping screws may be used to secure Venetian blind hanger clips, vent guide blocks, friction adjuster, and limit opening device.

2.3 THERMAL AND CONDENSATION PERFORMANCE

A. Condensation Resistance Factor (CRF): Minimum CRF of C 45.

B. Thermal Transmittance:

1. Maximum U value class for insulating glass windows: 50 (U=0.50).
2. Maximum U value class for dual glazed windows: 70 (U=0.70), or as required by ASHRAE 90.1.

C. Solar Heat Gain Coefficient (SHGC): SHGC shall comply with State or local energy code requirement.

2.4 FABRICATION

A. Fabrication to exceed or meet requirements of Physical Load Tests, Air Infiltration Test, and Water Resistance Test of AAMA 101/I.S.2.

B. Glazing:

1. Factory or field glazing optional.
2. Glaze in accordance with Section 08 80 00, GLAZING.
3. Windows reglazable without dismantling sash framing.
4. Design rabbet to suit glass thickness and glazing method specified.
5. Glaze from interior except where not accessible.
6. In Security Bedrooms and Security Psychiatric Nursing Units, glaze from outside, except where detention screens occur, or cavity side of dual glazed windows.
7. Provide removable fin type glazing beads.

C. Trim:
   1. Trim includes casings, closures, and panning.
   2. Fabricate to shapes shown of aluminum not less than 1.6 mm (0.062 inch) thick
   3. Extruded or formed sections, straight, true, and smooth on exposed surfaces.
   4. Exposed external corners mitered and internal corners coped; fitted with hairline joints.
   5. Reinforce 1.6 mm (0.062 inch) thick members with not less than 3 mm (1/8-inch) thick aluminum.
   6. Except for strap anchors, provide reinforcing for fastening near ends and at intervals not more than 305 mm (12 inches) between ends.
   7. Design to allow unrestricted expansion and contraction of members and window frames.
   8. Secure to window frames with machine screws or expansion rivets.
   9. Exposed screws, fasteners or pop rivets are not acceptable on exterior of the casing or trim cover system.
D. Thermal-Break Construction:
   1. Manufacturer’s Standard.
   2. Low conductance thermal barrier.
   3. Capable of structurally holding sash in position and together.
   4. All Thermal Break Assemblies (Pour & Debridge, Insulbar or others) shall be tested as per AAMA TIR A8 and AAMA 505 for Dry Shrinkage and Composite Performance.
   5. Location of thermal barrier and design of window shall be such that, in closed position, outside air shall not come in direct contact with interior frame of the window.
E. Mullions: AAMA 101.
F. Subsills and Stools:
   1. Fabricate to shapes shown of not less than 2 mm (0.080 inch) thick extruded aluminum.
   2. One piece full length of opening with concealed anchors.

2.5 FIXED WINDOWS

A. AMMA 101/I.S.2; Type F-AW65.
B. AAMA certified product to the AAMA 101/I.S.2. - 97 standard.

C. Fixed Windows Series 8225TL ISOLOCK:

1. Components

a. The frame and ventilator depth shall be not less than 2-1/4″ (57.2).

b. All frame and ventilator members shall have minimum wall thickness of 0.090″ (2.3) and shall provide the structural strength sufficient to meet the specified performance requirements.

c. Thermal barrier shall be Kawneer ISOLOCK with a minimum of 3/8″ separation consisting of a two-part, chemically curing high density polyurethane which is mechanically and adhesively bonded to the aluminum.

d. Fasteners: Where exposed, shall be 300 Series, Stainless Steel.

2.6 FINISH

A. In accordance with NAAMM AMP 500 series.

B. Finish exposed aluminum surfaces as follows:

1. Anodized Aluminum:

a. Finish in accordance with AMP 501 letters and numbers.

b. Clear anodized Finish: AA-C22A41 Medium matte, clear anodic coating, Class 1 Architectural, 0.7 mils thick.

PART 3 - EXECUTION

3.1 PROTECTION (DISSIMILAR MATERIALS): AAMA 101/I.S.2.

3.2 INSTALLATION, GENERAL

A. Install window units in accordance with manufacturer's specifications and recommendations for installation of window units, hardware, and other components of work.

B. Where type, size or spacing of fastenings for securing window accessories or equipment to building construction is not shown or specified, use expansion or toggle bolts or screws, as best suited to construction material.

1. Provide bolts or screws minimum 6 mm (1/4-inch) in diameter.

2. Sized and spaced to resist the tensile and shear loads imposed.

3. Do not use exposed fasteners on exterior, except when unavoidable for application of hardware.

4. Provide non-magnetic stainless steel Phillips flat-head machine screws for exposed fasteners, where required, or special tamper-proof fasteners.
5. Locate fasteners to not disturb the thermal break construction of windows.

C. Set windows plumb, level, true, and in alignment; without warp or rack of frames or sash.

D. Anchor windows on four sides with anchor clips or fin trim.
1. Do not allow anchor clips to bridge thermal breaks.
2. Use separate clips for each side of thermal breaks.
3. Make connections to allow for thermal and other movements.
4. Do not allow building load to bear on windows.
5. Use manufacturer's standard clips at corners and not over 600 mm (24 inches) on center.
6. Where fin trim anchorage is shown build into adjacent construction, anchoring at corners and not over 600 mm (24 inches) on center.

E. Sills and Stools:
1. Set in bed of mortar or other compound to fully support, true to line shown.
2. Do not extend sill to inside window surface or past thermal break.
3. Leave space for sealants at ends and to window frame unless shown otherwise.

F. Replacement Windows:
1. Do not remove existing windows until new replacement is available, ready for immediate installation.
2. Remove existing work carefully; avoid damage to existing work to remain.
3. Perform all other operations as necessary to prepare openings for proper installation and operation of new units.
4. Do not leave openings uncovered at end of working day, during precipitation or temperatures below 16 degrees C (60 degrees F.).

3.3 MULLIONS CLOSURES, TRIM, AND PANNING

A. Cut mullion full height of opening and anchor directly to window frame on each side.

B. Closures, Trim, and Panning: External corners mitered and internal corners coped, fitted with hairline, tightly closed joints.

C. Secure to concrete or solid masonry with expansion bolts, expansion rivets, split shank drive bolts, or powder actuated drive pins.

D. Toggle bolt to hollow masonry units. Screwed to wood or metal.

E. Fasten except for strap anchors, near ends and corners and at intervals not more than 300 mm (12 inches) between.

F. Seal units following installation to provide weathertight system.

3.4 ADJUST AND CLEAN

A. Clean aluminum surfaces promptly after installation of windows, exercising care to avoid damage to protective coatings and finishes.

B. Remove excess glazing and sealant compounds, dirt, and other substances.

C. Lubricate hardware and moving parts.

D. Clean glass promptly after installation of windows. Remove glazing and sealant compound, dirt and other substances.

- - - E N D - - -

SECTION 08 56 19
PASS WINDOWS

PART 1 - GENERAL

1.1 DESCRIPTION

This section specifies sliding glass counter mounted pass windows.

1.2 RELATED WORK

A. Glass and Glazing: Section 08 80 00, GLAZING.

1.3 APPLICABLE PUBLICATIONS

A. Publications listed below form a part of this specification to extend referenced. Publications are referenced in text by basic designation only.

B. American Society for Testing and Materials (ASTM):

B221/221M-08.....Aluminum and Aluminum- Alloy Extruded Bars, Rods, Wire, Shapes and Tubes (Metric)

C509-06.....Elastomeric Cellular Preformed Gasket and Sealing Material

C. American Society of Mechanical Engineers (ASME):

B18.6.4-98(R2005).....Thread Forming and Thread Cutting Tapping Screws and Metallic Drive Screws

D. Master Painters Institute (MPI):

MPI #18.....Organic Zinc Rich Coating

E. National Association of Architectural Metal Manufacturers (NAAMM):

AMP 500 Series.....Metal Finishes Manual

AMP 500.....Introduction to Metal Finishing

AMP 501.....Finishes for Aluminum

PART 2 - PRODUCTS

2.1 MATERIAL

A. MANUFACTURERS: Nissen and Company, Inc., South El Monte, CA, or equal. Model: Series H2.

1. Sizes: refer to drawings.

B. Aluminum Extrusions:

1. ASTM B 221 M.
2. Alloy and temper recommended by window manufacturer for strength, corrosion resistance, and application of required finish, but not

less than 150 MPa (22,000 psi) ultimate tensile strength, and yield of 110 MPa (16,000 psi).

3. Aluminum alloy used for colored anodic coating as required to produce specified color.

B. Paint: MPI #18.

C. Glazing Gaskets: ASTM C 509.

2.1 SLIDING GLASS PASS WINDOWS, COUNTER MOUNTED

A. Fabricate sliding glass sash and frames of extruded aluminum with corners mitered.

B. Fabricate sash to receive 6 mm (1/4 inch) thick glass.

C. Fabricate sliding sash of "H" channel molding at bottom edges including concealed nylon rollers at bottom set on track and guides at top set into track.

D. Provide sash with pin tumbler lock and two keys.

E. Provide sash with finger slot on vertical edge.

F. Fabricate frame with channel sash slot, bottom roller track, and top guides.

G. Sash may be factory or field glazed using glazing gaskets.

H. Use concealed screws in assembly.

I. Finish:

1. Comply with NAAMM AMP 500 Series.
2. Clear anodic coating, Class II Architectural 0.4 mills thick, AA-C22A41.

PART 3 - EXECUTION

3.1 INSTALLATION

A. Install in pass window opening level and plumb.

B. Secure with screws to opening; ASME B18.6.4.

1. Screw within 100 mm (4 inches) of ends.
2. Space screws not over 600 mm (24 inches) between end screws.

C. Coat aluminum in contact with steel with one coat of MPI No. 18.

D. Clean unit of dust and markings.

3.2 OPERATION

A. Adjust to roll smoothly and stay in position where stopped.

B. Demonstrate to Resident Engineer operation and locking.

C. Turn keys with key tags over to Resident Engineers.

- - E N D - - -

SECTION 08 63 00
METAL-FRAMED SKYLIGHTS

PART 1 – GENERAL

1.1 DESCRIPTION:

Section specifies field erected aluminum framed skylights.

1.2 RELATED WORK:

A. Field installed joint sealants in connection with metal framed skylights: Section 07 92 00, JOINT SEALANTS.

B. Glazing: Section 08 80 00, GLAZING.

C. Finish Color: Section 09 06 00, SCHEDULE FOR FINISHES.

1.3 QUALITY ASSURANCE:

A. Qualifications:

1. Approval is required of products or service of proposed manufacturer, suppliers and installers, and will be based upon submission by Contractor of certification that:

   a. Manufacturers Qualifications: Manufacturer with five years continuous documented experience in design and fabrication and installation of metal framed skylights of type and size required for that project.

   b. Installer Qualifications: An experienced installer with five years continuous documented experience who has specialized in installing metal-framed skylights similar to those indicated for this Project and who is acceptable in writing to manufacturer.

   c. Manufacturer's product submitted has been in satisfactory and efficient use on minimum of three installations similar and equivalent to this project for past three years.

   d. Testing Agency Qualifications: ASTM E548. Refer to Performance Requirements and Field Quality Control articles for testing requirements.

   e. Product Options: Information on Drawings and in Specifications establishes requirements for aesthetic effects and performance characteristics of metal-framed skylights. Aesthetic effects are indicated by dimensions, arrangements, alignment, and profiles of components and

assemblies as they relate to sightlines, one another, and adjoining construction. Performance characteristics are indicated by criteria subject to verification by one or more methods including preconstruction testing, field testing, or in-service performance:

1) Do not modify intended aesthetic effects. If modifications are proposed, submit comprehensive explanatory data for review.

f. Welding: Welding shall be performed by certified welders qualified in accordance with AWS D1.2, using procedures, materials and equipment of the type required for this work.

F. Pre-Installation Conference:

1. Prior to starting installation of skylight system schedule conference with Contracting Officer to ensure (1) a clear understanding of drawings and specifications; (2) onsite inspection and acceptance of structural and pertinent structural details relating to skylight system; and (3) coordination of work of various trades involved in providing related work. Conference shall be attended by Contractor; personnel directly responsible for installation of skylight system, flashing and sheet metal work and skylight manufacturer. Conflicts shall be resolved and confirmed in writing.

1.4 SUBMITTALS:

A. In accordance with Section 01 33 23, SHOP DRAWINGS, PRODUCT DATA, AND SAMPLES.

B. Manufacturer's Literature and Product Data:

1. Manufacturers standard details and fabrication methods.
2. Data on finishing, components, and accessories.
3. Instructions: Submit detail specifications and instructions for installation, and adjustments.
4. Recommendations for maintenance and cleaning of exterior surfaces.

C. Shop Drawings: Show elevations of skylights at 1:50 (1/4 inch) scale, metal gages, details of construction, methods of anchorage, glazing details, and details of installation.

1.5 DELIVERY, STORAGE, AND HANDLING:

A. Refer to AAMA CW 10 for care and handling of architectural aluminum from shop to site.

B. Inspect materials delivered to site for damage. Unload and store with minimum handling. Provide storage space in dry location with adequate ventilation, free from dust or water, and easily accessible for inspection and handling. Stack materials on non-absorptive strips or wood platforms. Do not cover frames with tarps, polyethylene film, or similar coverings. Protect finished surfaces during shipping and handling using manufacturer's standard method, except that no coatings or lacquers shall be applied to surfaces to which caulking and glazing compounds must adhere.

1.6 PROJECT CONDITIONS:

Field Measurements: Where metal-framed skylights are indicated to fit to other construction, verify dimensions of other construction by field measurements before fabrication and indicate measurements on Shop Drawings. Coordinate fabrication schedule with construction progress to avoid delaying Work.

1.7 APPLICABLE PUBLICATIONS:

A. Publications listed below form a part of this specification to extent referenced. Publications are referred to in text by basic designation only.

B. American Architectural Manufacturers Association (AAMA):

501-05.....Methods of Test for Exterior Walls

503-03.....Field Testing of Metal Storefronts, Curtain walls and Sloped Glazing Systems

2605-05.....Superior Performing Organic Coatings on Architectural Aluminum Extrusions and Panels

CW 10-04.....Curtain Wall Manual No. 10 Care and Handling of Architectural Aluminum from Shop to Site

CW 13-85.....Curtain Wall Manual #13 Structural Sealant Glazing Systems

C. American Society for Testing and Materials (ASTM):

A36/A36M-05.....Carbon Structural Steel

A123/A123M-02.....Zinc (Hot-Dip Galvanized) Coatings on Iron and Steel Products

A193/A193M-07.....Alloy-Steel and Stainless Steel Bolting Materials for High Temperature Service

A307 REV-07.....Carbon Steel Bolts and Studs, 60,000 psi Tensile Strength

B209-07.....Aluminum and Aluminum-Alloy Sheet and Plate

B211/B211M-03.....Aluminum-Alloy Bar, Rod and Wire

B221/B221M-03.....Aluminum and Aluminum-Alloy Extruded Bars, Rods, Wire, Shapes, and Tubes

B316/B316M-02.....Specification for Aluminum and Aluminum-Alloy Rivet and Cold-Heading Wire and Rods

C864-05.....Dense Elastomeric Compression Seal Gaskets, Setting Blocks and Spacers

C920-05.....Elastomeric Joint Sealants

E283-04.....Determining Rate of Air Leakage Through Exterior Windows, Curtain Walls, and Doors Under Specified Pressure Differences Across the Specimen

E330-02.....Structural Performance of Exterior Windows, Curtain Walls and Doors by Uniform Static Air Pressure Difference

E331-00.....Water Penetration of Exterior Windows, Curtain Walls, and Doors by Uniform Static Air Pressure Difference

E548-94(E1995).....Guide for General Criteria Used for Evaluating Laboratory Competence

E1105-00.....Field Determination of Water Penetration of Installed Exterior Windows, Curtain Walls, and Doors by Uniform or Cyclic Static Air Pressure Differences

D. American Welding Society (AWS):
D1.2/D1.2M-03.....Structural Welding Code-Aluminum

E. Glass Association of North America (GANA):
2004 Edition.....GANA Glazing Manual
1990 Edition.....FGMA Sealant Manual
2006 Edition.....GANA Laminated Glazing Reference Manual
1999 Edition.....GANA Fully Tempered Heavy Glass Door and Entrance Systems Design Guide.

F. National Association of Architectural Metal Manufacturers (NAAMM):
AMP 500-505 (1988).....Metal Finishes Manual

1.9 WARRANTY

Warranty metal skylight against leaks, and structural failure, and subject to terms of "Warranty of Construction", FAR clause 52.246-21, except that warranty period shall be extended to 5 years.

PART 2 - PRODUCTS

2.1 SYSTEM DESCRIPTION:

A. Design Requirements:
1. System shall meet or exceed all performance requirements specified.
2. Extruded aluminum members with a system of alternate serrations for attachment of exterior caps and glass supports.
3. Integral guttering system within skylight framing members for positive drainage of condensation. Integral weeping system to drain to exterior.
4. Flush glazed exterior joints as indicated on contract drawings.
5. All structural silicone shall be factory applied.
6. Glazing Requirement: Refer to Section 08 80 00, GLAZING for glazing requirements.

B. Manufacturers Professional Engineer Qualifications: A professional engineer who is legally qualified to practice in jurisdiction where Project is located and who is experienced in providing engineering services of kind indicated. Engineering services are defined as those performed for installations of skylights that are similar to those indicated for this Project in material, design, and extent.

C. Performance Requirements:

1. Structural Members: Of sizes to support design loads as indicated on structural Contract Drawings and as outlined below.
2. Deflection of framing member in a direction normal to plane of glass when subjected to a uniform load deflection test in accordance with ASTM E330, Procedure B, and per above specified structural design loads as indicated on structural contract drawings, shall not exceed 1/175 nor 25 mm (1 inch) of its clear span for clear spans less than 6000 mm (20 feet) or 1/240 of clear spans greater than 6000 mm (20 feet).
3. Air Infiltration: When tested in accordance with ASTM E283, shall not exceed 0.03 L/S per sqm (0.06 cfm per square foot) of fixed skylight surface.
4. Water Penetration: No water shall penetrate when skylight is tested in accordance with ASTM E331 at a differential static pressure of 20 percent of inward acting design wind pressure, with a minimum of 300Pa (6.24 psf).

2.2 MATERIALS:

A. Manufacturers:

1. Acralight Skylight Manufacturing, Irvine, CA. Model: "LEAN-TO".
2. Or equal in accordance with Division 01 for Substitutions.

B. Framework:

1. Principle Supporting Members: 3 mm (0.125 inch) minimum thickness extruded aluminum, alloy 6063-T5, 6063-T6, or 6061-T6 per ASTM B221M. Profiles as indicated on Contract Drawings.

2. Snap-on Covers and Miscellaneous Non-supporting Trim: 1.5 mm (0.062 inch) minimum thickness extruded aluminum, alloy 6063-T5 per ASTM B221M.
3. Principle Formed Metal Members: 3 mm (0.125 inch) minimum thickness aluminum, alloy 5052, 5005, or 6061-T6 per ASTM B209M.
4. Internal Reinforcement: ASTM A36M, steel shapes as required for strength and mullion size limitations, hot-dip galvanized after fabrication in accordance with ASTM A123.

C. Glazing Strips: ASTM C864:
1. Glass and glazing material as specified in Section 08 80 00, GLAZING.
2. Extruded EDPM rubber designed to comply with the following specifications:
   a. Hardness: 55+/-5 Durometer.
   b. Tensile Strength: 12410 kPa (1800 psi) minimum.
   c. Elongation: 500 percent minimum.
   d. Color: Black
3. Heat Aging Characteristics:
   a. 70 hours at 100 degrees C (212 degrees F).
   b. Hardness Change: +5 Durometer.
   c. Tensile Change: -10 percent
   d. Elongation Change: -20 percent
4. Weather resistance at 1 part ozone per million, 500 hours at 20% elongation: No cracks.
5. No visual checks, cracks or breaks after completion of tests.

D. Setting Blocks:
1. Extruded Type II silicone rubber designed to permit adhesion and comply with the following specifications; comply with ASTM C864:
   a. Hardness: 80+/- Durometer
   b. Color: Black

E. Fasteners:
1. For Exterior Cap Retainers: ASTM A193 B8 300 series stainless steel screws.

2. For Framework Connections: ASTM B211M 2024-T4 aluminum, ASTM A193 B8 300 series stainless steel, and ASTM B316 aluminum rivets, as required by connection.
3. For Anchoring Skylight to Support Structure: ASTM A307 zinc plated steel fasteners.

F. Flashings: Comply with Section 07 60 00, FLASHING AND SHEET METAL.

G. Glass:
1. Refer to requirements of Section 08 80 00, GLAZING.
2. Glass Sizes and Clearances:
a. Accommodate up to 25 mm (1 inch) glazing.
b. Sizes indicated are nominal. Verify actual sizes required by measuring frames. Coordinate dimensions for glass and glass holding members to meet applicable minimum clearances as recommended by glass manufacturer. Do not nip glass to remove flares or to reduce oversized dimensions. All cutting shall occur in factory.

2.3 FABRICATION

A. Skylight components shall be of materials and thickness indicated or specified. Details indicated are representative of required design and profiles. Unless specifically indicated or specified otherwise, methods of fabrication and assembly shall be at discretion of manufacturer. Perform fitting and assembling of components in shop to maximum extent practicable. Anchorage devices shall permit adjustment in three directions. There shall be no exposed fasteners.

B. Construct skylight(s) using a continuous aluminum curb with expansion joints as required.

C. Insofar as practicable, fit and assemble work in manufacturer's shop. Work that cannot be permanently assembled shall be shop-assembled, marked and disassembled before shipment to job site.

D. Design rafter bars for snap-in type glazing strips.

E. Attach snap-on cap retainers using stainless steel fasteners into a system of alternate serrations, at a maximum spacing of 300 mm (12 inches) on center.

F. Design snap-on cap retainer fasteners to provide not more than 187 g/mm (10 pounds per linear inch) of compression on glazing strips and glass edge.
G. Use snap-on type caps to conceal snap-on cap retainer fasteners.
H. Where applicable, shop rivet or weld aluminum clips to framing members or field bolt at installation.
I. Set glass with exterior EDPM glazing strips.
J. Use silicone setting blocks to support glass and to provide edge clearances and glass bites as outlined below, in accordance with GANA recommendations:
   1. Set blocks not less than 150 mm (6 inches) from edge of glass for support of unit.
   2. Glass Bite: Not less than 13 mm (1/2 inch) nor more than 16 mm (5/8 inch) on any side of glass unit.
   3. Maintain 6 mm (1/4 inch) edge clearance between glass and adjacent metal framework.
   4. Use rubber spacers to maintain separation of glass and adjacent metal framework.
K. Locate weep holes in curb to positively drain condensation to exterior of skylight at each rafter connection.
L. Dissimilar Metals: Separate dissimilar metals with bituminous paint or other separator that will prevent galvanic action.
M. Fasteners: Conceal fasteners wherever possible. Countersink heads of exposed fasteners.

2.4 METAL FINISHES:

A. As specified in Section 09 06 00, SCHEDULE FOR FINISHES.
B. In accordance with NAAMM AMP 500-505 series.
C. Anodized Aluminum:
   1. AA-C22A41 - Chemically etched medium matte, with clear anodic coating, Class 1 Architectural, 0.7-mil thick.
D. Sealants:
   1. Structural Flush Glazed Joints: High performance silicone sealant applied in accordance with manufacturer's recommendations.

2. Non-structural Flush Glazed Joints and Weather Seal Joints: Silicone sealants applied in accordance with manufacturer's recommendations.
3. Structural silicone sealant performance requirements: ASTM C920.
   a. Hardness: Type A, 30 Durometer.
   b. Ultimate Tensile Strength: 1172.11 kPa (170 psi).
   c. Tensile at 150 percent Elongation: 55.1580 kPa (80 psi).
   d. Joint Movement Capability after 14-Day Cure: +/- 50 percent.
   e. Peel Strength aluminum, after 21 Day Cure: 599 g/mm (32 pounds per inch).
4. Structural silicone shall not be used to support dead weight of vertical glass or panels.

PART 3 - EXECUTION

3.1 EXAMINATION:

Prior to installation of skylight system, arrange for representative(s) of skylight manufacturer to examine structure and substrate to determine that they are properly prepared, sized and ready to receive skylight work included herein.

3.2 INSPECTION AND PREPARATION:

Contact between aluminum and dissimilar metals shall receive a protective coating of asphaltic paint for prevention of electrolytic action and corrosion.

3.3 INSTALLATION:

A. Install skylight frame, glass and accessory items as needed in accordance with manufacturer's instructions.
B. Install skylight system by factory trained mechanics.
C. Erect system plumb and true in proper alignment and relation to established lines and grades as shown on approved shop drawings.
D. Anchor skylight to structure in strict accordance with approved Shop Drawings.
E. Use high-performance silicone sealants to seal horizontal joints between glass panels and silicone sealant to wet seal joints between snap-on cap retainers and glass.

F. Apply sealing materials in strict accordance with sealant manufacturer's instructions. Before application, remove mortar dirt, dust, moisture and other foreign matter from surfaces it will contact. Mask adjoining surfaces to maintain a clean, neat appearance. Tool sealing compounds to fill joint and provide a smooth finish.

3.4 TOLERANCES:

A. All parts of work, when completed, shall be within the following tolerances:
   1. Maximum variation from plane or location shown on approved shop drawings: 3 mm per 3600 mm (1/8 inch per 12 feet) of length, or 10 mm (3/8 inch) in total length.
   2. Maximum offset from true alignment between two members abutting end-to-end, edge-to-edge in line: .75 mm (1/32 inch).

3.5 FIELD QUALITY CONTROL:

A. Testing Agency: Engage a qualified independent testing and inspecting agency to perform field quality-control tests and to prepare test reports.

B. Sealant Adhesion Tests: Test installed sealant in a minimum of two areas and as follows:
   1. Test weather seal sealant as recommended in writing by sealant manufacturer.

C. Water-Spray Test: Test skylights for compliance with requirements according to procedures in AAMA 501.

D. Water Penetration: Test skylights for compliance with requirements according to AAMA 503, which requires testing according to ASTM E1105: Uniform Static-Air-Pressure Difference: 20 percent of positive design wind load, but not less than 300 Pa (6.24 lbf/sq. ft.).

E. Repair or replace Work that does not meet requirements or that is damaged by testing; repair or replace to comply with specifications.

3.6 CLEANING:

A. Install skylight frame and associated metal to avoid soiling or smudging finish.

B. Clean metal surfaces promptly after installation, exercising care to avoid damage to coatings.

C. Remove excess glazing and sealant compounds, dirt, and other substances.

D. Follow recommendations of skylight manufacturer in selection of cleaning agents. Do not use cleaning agents containing ammonia or other compounds that might damage finished metal surfaces.

E. Clean glass just prior to time of final acceptance of building, subsequent to completion of installation.

3.7 PROTECTION:

Protect finished surfaces from damage during erection, and after completion of work. Strippable plastic coatings on colored anodized finish are not acceptable.

- - - E N D - - -

SECTION 08 71 00
DOOR HARDWARE

PART 1 - GENERAL

1.1 DESCRIPTION

A. Door hardware and related items necessary for complete installation and operation of doors.

1.2 RELATED WORK

A. Caulking: Section 07 92 00 JOINT SEALANTS.

B. Application of Hardware: Section 08 14 00, WOOD DOORS, Section 08 11 13, HOLLOW METAL DOORS AND FRAMES.

C. Finishes: Section 09 06 00, SCHEDULE FOR FINISHES.

D. Painting: Section 09 91 00, PAINTING.

E. Card Readers: Section 28 13 11, PHYSICAL ACCESS CONTROL SYSTEMS.

F. Electrical: Division 26, ELECTRICAL.

G. Fire Detection: Section 28 31 00, FIRE DETECTION AND ALARM.

1.3 GENERAL

A. All hardware shall comply with UFAS, (Uniform Federal Accessible Standards) unless specified otherwise.

B. Provide rated door hardware assemblies where required by most current version of the International Building Code (IBC).

C. Hardware for Labeled Fire Doors and Exit Doors: Conform to requirements of NFPA 80 for labeled fire doors and to NFPA 101 for exit doors, as well as to other requirements specified. Provide hardware listed by UL, except where heavier materials, large size, or better grades are specified herein under paragraph HARDWARE SETS. In lieu of UL labeling and listing, test reports from a nationally recognized testing agency may be submitted showing that hardware has been tested in accordance with UL test methods and that it conforms to NFPA requirements.

D. Hardware for application on metal and wood doors and frames shall be made to standard templates. Furnish templates to the fabricator of these items in sufficient time so as not to delay the construction.

E. The following items shall be of the same manufacturer, if possible, except as otherwise specified:

1. Mortise locksets.
2. Hinges for hollow metal and wood doors.
3. Surface applied overhead door closers.

4. Exit devices.
5. Floor closers.

1.4 WARRANTY

A. Automatic door operators shall be subject to the terms of FAR Clause 52.24-21, except that the Warranty period shall be two years in lieu of one year for all items except as noted below:
   1. Locks, latchsets, and panic hardware: 5 years.
   2. Door closers and continuous hinges: 10 years.

1.5 MAINTENANCE MANUALS

A. In accordance with Section 01 00 00, GENERAL REQUIREMENTS Article titled "INSTRUCTIONS", furnish maintenance manuals and instructions on all door hardware.

1.6 SUBMITTALS

A. Submit in accordance with Section 01 33 23, SHOP DRAWINGS, PRODUCT DATA AND SAMPLES. Submit 6 copies of the schedule per Section 01 33 23 plus 2 copies to the VAMC Locksmith (VISN Locksmith if the VAMC does not have a locksmith).

B. Hardware Schedule: Prepare and submit hardware schedule in the following form:

Hardware Item	Quantity	Size	Reference Publication Type No.	Finish	Mfr. Name and Catalog No.	Key Control Symbols	UL Mark (if fire rated and listed)	ANSI/BHMA Finish Designation

C. Samples and Manufacturers' Literature:
   1. Samples: All hardware items (proposed for the project) that have not been previously approved by Builders Hardware Manufacturers Association shall be submitted for approval. Tag and mark all items with manufacturer's name, catalog number and project number.
   2. Samples are not required for hardware listed in the specifications by manufacturer's catalog number, if the contractor proposes to use the manufacturer's product specified.

D. Certificate of Compliance and Test Reports: Submit certificates that hardware conforms to the requirements specified herein. Certificates shall be accompanied by copies of reports as referenced. The testing shall have been conducted either in the manufacturer's plant and certified by an independent testing laboratory or conducted in an independent laboratory, within four years of submittal of reports for approval.

1.7 DELIVERY AND MARKING

A. Deliver items of hardware to job site in their original containers, complete with necessary appurtenances including screws, keys, and instructions. Tag one of each different item of hardware and deliver to Resident Engineer for reference purposes. Tag shall identify items by Project Specification number and manufacturer's catalog number. These items shall remain on file in Resident Engineer's office until all other similar items have been installed in project, at which time the Resident Engineer will deliver items on file to Contractor for installation in predetermined locations on the project.

1.8 PREINSTALLATION MEETING

A. Convene a preinstallation meeting not less than 30 days before start of installation of door hardware. Require attendance of parties directly affecting work of this section, including Contractor and Installer, Architect, Project Engineer and VA Locksmith, Hardware Consultant, and Hardware Manufacturer’s Representative. Review the following:

1. Inspection of door hardware.
2. Job and surface readiness.
3. Coordination with other work.
4. Protection of hardware surfaces.
5. Substrate surface protection.
6. Installation.
7. Adjusting.
8. Repair.
9. Field quality control.
10. Cleaning.

1.9 INSTRUCTIONS

A. Hardware Set Symbols on Drawings: Except for protective plates, door stops, mutes, thresholds and the like specified herein, hardware

requirements for each door are indicated on drawings by symbols. Symbols for hardware sets consist of letters (e.g., "HW") followed by a number. Each number designates a set of hardware items applicable to a door type.

B. Manufacturers' Catalog Number References: Where manufacturers' products are specified herein, products of other manufacturers which are considered equivalent to those specified may be used. Manufacturers whose products are specified are identified by abbreviations as follows:

Adams-Rite	Adams Rite Mfg. Co.	Pomona, CA
Best	Best Access Systems	Indianapolis, IN
Falcon Lock	Falcon Lock	
G.E. Security	GE Security, Inc.	Bradentown, FL
Ives	H.B. Ives	
LCN	LCN Closers	Princeton, IL.
Markar	Markar Architectural Products	Pomona, CA
NGP	National Guard Products	Memphis, TN.
Pemko	Pemko Manufacturing Co.	Ventura, CA
Rixson	Rixson	Franklin Park, IL
Rockwood	Rockwood Manufacturing Co.	Rockwood, PA
Securitron	Securitron Magnalock Corp.	Sparks, NV
Southern Folger	Southern Folger Detention Equipment Co.	San Antonio, TX
Stanley	The Stanley Works	New Britain, CT
Tice	Tice Industries	Portland, OR
Trimco	Triangle Brass Mfg. Co.	Los Angeles, CA
Von Duprin	Von Duprin	Indianapolis, IN
Zero	Zero Weather Stripping Co.	New York, NY

C. Keying: All cylinders shall be keyed into existing Best Keying System. Provide removable core cylinders that are removable only with a special key or tool without disassembly of knob or lockset. Cylinders shall be 7 pin type. Keying information shall be furnished at a later date by the Resident Engineer.

1.10 APPLICABLE PUBLICATIONS

A. The publications listed below form a part of this specification to the extent referenced. The publications are referenced in the text by the basic designation only. In text, hardware items are referred to by series, types, etc., listed in such specifications and standards, except as otherwise specified.

B. American Society for Testing and Materials (ASTM):

F883-04.....Padlocks

E2180-07.....Standard Test Method for Determining the Activity of Incorporated Antimicrobial Agent(s) In Polymeric or Hydrophobic Materials

C. American National Standards Institute/Builders Hardware Manufacturers Association (ANSI/BHMA):

A156.1-06.....Butts and Hinges

A156.2-03.....Bored and Pre-assembled Locks and Latches

A156.3-08.....Exit Devices, Coordinators, and Auto Flush Bolts

A156.4-08.....Door Controls (Closers)

A156.5-01.....Auxiliary Locks and Associated Products

A156.6-05.....Architectural Door Trim

A156.8-05.....Door Controls-Overhead Stops and Holders

A156.12-05 .....Interconnected Locks and Latches

A156.13-05.....Mortise Locks and Latches Series 1000

A156.14-07 .....Sliding and Folding Door Hardware

A156.15-06.....Release Devices-Closer Holder, Electromagnetic and Electromechanical

A156.16-08.....Auxiliary Hardware

A156.17-04 .....Self-Closing Hinges and Pivots

A156.18-06.....Materials and Finishes

A156.20-06 .....Strap and Tee Hinges, and Hasps

A156.21-09.....Thresholds

A156.22-05.....Door Gasketing and Edge Seal Systems

A156.23-04.....Electromagnetic Locks

A156.24-03.....Delayed Egress Locking Systems

A156.25-07 .....Electrified Locking Devices

A156.26-06.....Continuous Hinges

A156.28-07 .....Master Keying Systems

A156.29-07 .....Exit Locks and Alarms

A156.30-03 .....High Security Cylinders

A156.31-07 .....Electric Strikes and Frame Mounted Actuators

A250.8-03.....Standard Steel Doors and Frames

D. National Fire Protection Association (NFPA):

80-10.....Fire Doors and Fire Windows

101-09.....Life Safety Code

E. Underwriters Laboratories, Inc. (UL):

Building Materials Directory (2008)

PART 2 - PRODUCTS

2.1 BUTT HINGES

A. ANSI A156.1. Provide only three-knuckle hinges, except five-knuckle where the required hinge type is not available in a three-knuckle version (e.g., some types of swing-clear hinges). The following types of butt hinges shall be used for the types of doors listed, except where otherwise specified:

1. Exterior Doors: Type A2112/A5112 for doors 900 mm (3 feet) wide or less and Type A2111/A5111 for doors over 900 mm (3 feet) wide. Hinges for exterior outswing doors shall have non-removable pins. Hinges for exterior fire-rated doors shall be of stainless steel material.
2. Interior Doors: Type A8112/A5112 for doors 900 mm (3 feet) wide or less and Type A8111/A5111 for doors over 900 mm (3 feet) wide. Hinges for doors exposed to high humidity areas (shower rooms, toilet rooms, kitchens, janitor rooms, etc. shall be of stainless steel material.

B. Provide quantity and size of hinges per door leaf as follows:

1. Doors up to 1210 mm (4 feet) high: 2 hinges.
2. Doors 1210 mm (4 feet) to 2260 mm (7 feet 5 inches) high: 3 hinges minimum.
3. Doors greater than 2260 mm (7 feet 5 inches) high: 4 hinges.
4. Doors up to 900 mm (3 feet) wide, standard weight: 114 mm x 114 mm (4-1/2 inches x 4-1/2 inches) hinges.
5. Doors over 900 mm (3 feet) to 1065 mm (3 feet 6 inches) wide, standard weight: 127 mm x 114 mm (5 inches x 4-1/2 inches).

6. Doors over 1065 mm (3 feet 6 inches) to 1210 mm (4 feet), heavy weight: 127 mm x 114 mm (5 inches x 4-1/2 inches).
7. Provide heavy-weight hinges where specified.
8. At doors weighing 330 kg (150 lbs.) or more, furnish 127 mm (5 inch) high hinges.

C. See Articles "MISCELLANEOUS HARDWARE" and "HARDWARE SETS" for pivots and hinges other than butts specified above and continuous hinges specified below.

2.2 CONTINUOUS HINGES

A. ANSI/BHMA A156.26, Grade 1-600.
1. Listed under Category N in BHMA's "Certified Product Directory."

B. General: Minimum 0.120-inch- (3.0-mm-) thick, hinge leaves with minimum overall width of 4 inches (102 mm); fabricated to full height of door and frame and to template screw locations; with components finished after milling and drilling are complete

C. Continuous, Barrel-Type Hinges: Hinge with knuckles formed around a Teflon-coated 6.35mm (0.25-inch) minimum diameter pin that extends entire length of hinge.
1. Base Metal for Exterior Hinges: Stainless steel.
2. Base Metal for Interior Hinges: Stainless steel.
3. Base Metal for Hinges for Fire-Rated Assemblies: Stainless steel.
4. Provide with non-removable pin (hospital tip option) at lockable outswing doors.
5. Where required to clear adjacent casing, trim, and wall conditions and allow full door swing, provide wide throw hinges of minimum width required.
6. Provide with manufacturer’s cut-outs for separate mortised power transfers and/or mortised automatic door bottoms where they occur.
7. Where thru-wire power transfers are integral to the hinge, provide hinge with easily removable portion to allow easy access to wiring connections.
8. Where models are specified that provide an integral wrap-around edge guard for the hinge edge of the door, provide manufacturer’s adjustable threaded stud and machine screw mechanism to allow the door to be adjusted within the wrap-around edge guard.

2.3 DOOR CLOSING DEVICES

A. Closing devices shall be products of one manufacturer.

2.4 OVERHEAD CLOSERS

A. Conform to ANSI A156.4, Grade 1.

B. Closers shall conform to the following:

1. The closer shall have minimum 50 percent adjustable closing force over minimum value for that closer and have adjustable hydraulic back check effective between 60 degrees and 85 degrees of door opening.
2. Where specified, closer shall have hold-open feature.
3. Size Requirements: Provide multi-size closers, sizes 1 through 6, except where multi-size closer is not available for the required application.
4. Material of closer body shall be forged or cast.
5. Arm and brackets for closers shall be steel, malleable iron or high strength ductile cast iron.
6. Where closers are exposed to the exterior or are mounted in rooms that experience high humidity, provide closer body and arm assembly of stainless steel material.
7. Closers shall have full size metal cover; plastic covers will not be accepted.
8. Closers shall have adjustable hydraulic back-check, separate valves for closing and latching speed, adjustable back-check positioning valve, and adjustable delayed action valve.
9. Provide closers with any accessories required for the mounting application, including (but not limited to) drop plates, special soffit plates, spacers for heavy-duty parallel arm fifth screws, bull-nose or other regular arm brackets, longer or shorter arm assemblies, and special factory templating. Provide special arms, drop plates, and templating as needed to allow mounting at doors with overhead stops and/or holders.
10. Closer arms or backcheck valve shall not be used to stop the door from overswing, except in applications where a separate wall, floor, or overhead stop cannot be used.
11. Provide parallel arm closers with heavy duty rigid arm.

12. Where closers are to be installed on the push side of the door, provide parallel arm type except where conditions require use of top jamb arm.
13. Provide all surface closers with the same body attachment screw pattern for ease of replacement and maintenance.
14. All closers shall have a 1 ½″ (38mm) minimum piston diameter.

2.5 FLOOR CLOSERS AND FLOOR PIVOT SETS

A. Comply with ANSI A156.4. Provide stainless steel floor plates for floor closers and floor pivots, except where metal thresholds occur. Provide cement case for all floor closers. Floor closers specified for fire doors shall comply with Underwriters Laboratories, Inc., requirements for concealed type floor closers for classes of fire doors indicated on drawings. Hold-open mechanism, where required, shall engage when door is opened 105 degrees, except when door swing is limited by building construction or equipment, the hold-open feature shall engage when door is opened approximately 90 degrees. The hold-open mechanism shall be selectable on/off by turning a screw through the floor plate. Floor closers shall have adjustable hydraulic back-check, adjustable close speed, and adjustable latch speed. Provide closers with delayed action where a hold-open mechanism is not required. Floor closers shall be multi-sized. Single acting floor closers shall also have built in dead stop. Where required, provide closers with special cement cases appropriate for shallow deck installation or where concrete joint lines run through the floor blockout. At offset-hung doors installed in deep reveals, provide special closer arm and spindle to allow for installation. Where stone or terrazzo is applied over the floor closer case, provide closer without floor plate and with extended spindle (length as required) and special cover pan (depth as required) to allow closer to be accessed without damaging the material applied over the closer. Pivots for non-labeled doors shall be cast, forged or extruded brass or bronze.

B. Where floor closer appears in hardware set provide the following as applicable.
   1. Double Acting Floor Closers: Type C06012.

2. Single Acting Floor Closer: Type C06021 (center pivoted). (Intermediate pivot is not required).
3. Single Acting Floor Closers: Type C06041 (offset pivoted).
4. Single Acting Floor Closer for Labeled Fire Doors: Type C06051 (offset pivoted).
5. Single Acting Floor Closers For Lead Lined Doors: Type C06071 (offset pivoted).

2.6 COMBINATION CLOSER – HOLDER

A. Conform to ANSI A156.15; combination closer-holder with built-in electronic release.

B. Combination closer-holder shall have the following features:
   1. Control door closing and latching sequence by hydraulic action.
   2. Wiring for 24V DC current. Current draw shall not exceed 0.16 amperes.
   3. Combination closer-holder type:
      a. At doors with 90-110° hold-open point: Single lever arm with slide track closing action, and adjustable hydraulic back-check. Provide tracks with spring-cushion stop assemblies to avoid the necessity of a separate wall or floor stop. Provide with double egress arm where required.
      b. At doors with over 110° to 175° hold-open point: Single or double lever arm and adjustable hydraulic back-check. Provide with long arms where required for deep frame reveals.
   4. Spring power for closing force shall conform to ANSI A156.4 and have 50% spring power adjustment.
   5. Size closers per manufacturer’s printed catalog recommendations.
   6. Hold open mechanism shall hold door open between 85 degrees and 175 degrees depending on wall and frame conditions. Mount device to provide maximum door opening permitted by building construction or equipment.
   7. Electronic release shall release door when signaled by smoke detector. Smoke detectors shall not be incorporated as an integral part of door holders. Smoke detectors are specified in the ELECTRICAL Section.
   8. All closers to have full covers.

9. All closers shall have a 1 ½″ minimum piston diameter and an adjustable back check position valve.

2.7 DOOR STOPS

A. Conform to ANSI A156.16.

B. Provide door stops wherever an opened door or any item of hardware thereon would strike a wall, column, equipment or other parts of building construction. For concrete, masonry or quarry tile construction, use lead expansion shields for mounting door stops.

C. Where cylindrical locks with turn pieces or pushbuttons occur, equip wall bumpers Type L02251 (rubber pads having concave face) to receive turn piece or button.

D. Provide floor stops (Type L02141 or L02161 in office areas; Type L02121 x 3 screws into floor elsewhere. Wall bumpers, where used, must be installed to impact the trim or the door within the leading half of its width. Floor stops, where used, must be installed within 4-inches of the wall face and impact the door within the leading half of its width.

E. Where drywall partitions occur, use floor stops, Type L02141 or L02161 in office areas, Type L02121 elsewhere.

F. Provide stop Type L02011, as applicable for exterior doors. At outswing doors where stop can be installed in concrete, provide stop mated to concrete anchor set in 76mm (3-inch) core-drilled hole and filled with quick-setting cement.

G. Omit stops where floor mounted door holders are required and where automatic operated doors occur.

H. Provide appropriate roller bumper for each set of doors (except where closet doors occur) where two doors would interfere with each other in swinging.

I. Provide appropriate door mounted stop on doors in individual toilets where floor or wall mounted stops cannot be used.

J. Provide overhead surface applied stop Type C02541, ANSI A156.8 on patient toilet doors in bedrooms where toilet door could come in contact with the bedroom door.

K. Provide door stops on doors where combination closer magnetic holders are specified, except where wall stops cannot be used or where floor stops cannot be installed within 4-inches of the wall.

L. Where the specified wall or floor stop cannot be used, provide concealed overhead stops (surface-mounted where concealed cannot be used).

2.8 OVERHEAD DOOR STOPS AND HOLDERS

A. Conform to ANSI Standard A156.8. Overhead holders shall be of sizes recommended by holder manufacturer for each width of door. Set overhead holders for 110 degree opening, unless limited by building construction or equipment. Provide Grade 1 overhead concealed slide type: stop-only at rated doors and security doors, hold-open type with exposed hold-open on/off control at all other doors requiring overhead door stops.

2.9 FLOOR DOOR HOLDERS

A. Conform to ANSI Standard A156.16. Provide extension strikes for Types L01301 and L01311 holders where necessary.

2.10 LOCKS AND LATCHES

A. Conform to ANSI A156.2. Locks and latches for doors 45 mm (1-3/4 inch) thick or over shall have beveled fronts. Lock cylinders shall have not less than seven pins. Cylinders for all locksets shall be removable core type. Cylinders shall be furnished with construction removable cores and construction master keys. Cylinder shall be removable by special key or tool. Construct all cores so that they will be interchangeable into the core housings of all mortise locks, rim locks, cylindrical locks, and any other type lock included in the Great Grand Master Key System. Disassembly of lever or lockset shall not be required to remove core from lockset. All locksets or latches on double doors with fire label shall have latch bolt with 19 mm (3/4 inch) throw, unless shorter throw allowed by the door manufacturer’s fire label. Provide temporary keying device or construction core of allow opening and closing during construction and prior to the installation of final cores.

B. In addition to above requirements, locks and latches shall comply with following requirements:

1. Mortise Lock and Latch Sets: Conform to ANSI/BHMA A156.13. Mortise locksets shall be series 1000, minimum Grade 2. All locksets and latchsets, except on designated doors in Psychiatric (Mental Health) areas, shall have lever handles fabricated from cast stainless steel. Provide sectional (lever x rose) lever design matching Dane. No substitute lever material shall be accepted. All locks and latchsets shall be furnished with 122.55 mm (4-7/8-inch) curved lip strike and wrought box. At outswing pairs with overlapping astragals, provide flat lip strip with 21mm (7/8-inch) lip-to-center dimension. Lock function F02 shall be furnished with emergency tools/keys for emergency entrance. All lock cases installed on lead lined doors shall be lead lined before applying final hardware finish. Furnish armored fronts for all mortise locks. Where mortise locks are installed in high-humidity locations or where exposed to the exterior on both sides of the opening, provide non-ferrous mortise lock case.
2. Cylindrical Lock and Latch Sets: levers shall meet ADA (Americans with Disabilities Act) requirements. Cylindrical locksets shall be series 4000 Grade I. All locks and latchsets shall be furnished with 122.55 mm (4-7/8-inch) curved lip strike and wrought box. At outswing pairs with overlapping astragals, provide flat lip strip with 21mm (7/8-inch) lip-to-center dimension. Provide lever design to match design selected by Architect or to match existing lever design. Where two turn pieces are specified for lock F76, turn piece on inside knob shall lock and unlock inside knob, and turn piece on outside knob shall unlock outside knob when inside knob is in the locked position. (This function is intended to allow emergency entry into these rooms without an emergency key or any special tool.)
3. Auxiliary locks shall be as specified under hardware sets and conform to ANSI A156.5.
4. Locks on designated doors in Psychiatric (Mental Health) areas shall be paddle type with arrow projection covers and be UL Listed.

Provide these locks with paddle in the down position on both sides of the door. Locks shall be fabricated of wrought stainless steel.

5. Privacy locks in non-mental-health patient rooms shall have an inside thumbturn for privacy and an outside thumbturn for emergency entrance. Single occupancy patient privacy doors shall typically swing out; where such doors cannot swing out, provide center-pivoted doors with rescue hardware (see HW-2B).

2.11 KEY CABINET

A. ANSI Standard A156.5. Provide key cabinet made of cold rolled, 1.2 mm (0.0478 inch) thick furniture steel electro-welded. Doors shall have "no sag" continuous brass-pin piano type hinge and be equipped with chrome plated locking door handles, hook cam and mechanical pushbutton door lock. Key Cabinet and Key Control System shall accommodate all keys for this project plus 25 percent. Provide minimum number of multiple cabinets where a single cabinet of largest size will not accommodate the required number of keys.

B. Key tags shall consist of two sets: Permanent self-locking and loan key snaphook type with tag colors as follows: Red fiber marker of the permanent self-locking type approximately 32 mm (1-1/4 inch) in diameter engraved with the legend "FILE KEY MUST NOT BE LOANED." Also furnish for each hook a white cloverleaf key marker with snap-hooks engraved with the legend "LOAN KEY."

C. The manufacturer of the lock cylinders and locks shall attach a key tag to keys of each lock cylinder and shall mark thereon the respective item number and key change number. Provide each group of keys in a key gathering envelope (supplied by Key Cabinet Manufacturer) in which the lock manufacturer shall include the following information: Item number, key change number and door number. The contractor shall furnish the Key Cabinet Manufacturer the hardware and keying schedules and change keys.

D. The Key Cabinet Manufacturer shall set up a three-way cross index system, including master keys, listing the keys alphabetically, the hooks numerically and the key changes numerically on different colored index cards. Index cards shall be typewritten and inserted in a durable binder. Attach the keys to the two sets of numbered tags supplied with the cabinet. (The permanent tag and the loan key tag). Instruct the

owner in proper use of the system. Install cabinet as directed by the Resident Engineer.

2.12 ARMOR PLATES, KICK PLATES, MOP PLATES AND DOOR EDGING

A. Conform to ANSI Standard A156.6.

B. Provide protective plates and door edging as specified below:

1. Kick plates, mop plates and armor plates of metal, Type J100 series.
2. Provide kick plates and mop plates where specified. Kick plates shall be 254 mm (10 inches) or 305 mm (12 inches) high. Mop plates shall be 152 mm (6 inches) high. Both kick and mop plates shall be minimum 1.27 mm (0.050 inches) thick. Provide kick and mop plates beveled on all 4 edges (B4E). On push side of doors where jamb stop extends to floor, make kick plates 38 mm (1-1/2 inches) less than width of door, except pairs of metal doors which shall have plates 25 mm (1 inch) less than width of each door. Extend all other kick and mop plates to within 6 mm (1/4 inch) of each edge of doors. Kick and mop plates shall butt astragals. For jamb stop requirements, see specification sections pertaining to door frames.
3. Kick plates and/or mop plates are not required on following door sides:
   a. Armor plate side of doors;
   b. Exterior side of exterior doors;
   c. Closet side of closet doors;
   d. Both sides of aluminum entrance doors.
4. Armor plates for doors are listed under Article "Hardware Sets". Armor plates shall be thickness as noted in the hardware set, 875 mm (35 inches) high and 38 mm (1-1/2 inches) less than width of doors, except on pairs of metal doors. Provide armor plates beveled on all 4 edges (B4E). Plates on pairs of metal doors shall be 25 mm (1 inch) less than width of each door. Where top of intermediate rail of door is less than 875 mm (35 inches) from door bottom, extend armor plates to within 13 mm (1/2 inch) of top of intermediate rail. On doors equipped with panic devices, extend armor plates to within 13 mm (1/2 inch) of panic bolt push bar.
5. Where louver or grille occurs in lower portion of doors, substitute stretcher plate and kick plate in place of armor plate. Size of stretcher plate and kick plate shall be 254 mm (10 inches) high.

6. Provide stainless steel edge guards where so specified at wood doors. Provide mortised type instead of surface type except where door construction and/or ratings will not allow. Provide edge guards of bevel and thickness to match wood door. Provide edge guards with factory cut-outs for door hardware that must be installed through or extend through the edge guard. Provide full-height edge guards except where door rating does not allow; in such cases, provide edge guards to height of bottom of typical lockset armor front. Forward edge guards to wood door manufacturer for factory installation on doors.

2.13 EXIT DEVICES

A. Conform to ANSI Standard A156.3. Exit devices shall be Grade 1; type and function are specified in hardware sets. Provide flush with finished floor strikes for vertical rod exit devices in interior of building. Trim shall have cast satin stainless steel lever handles of design similar to locksets, unless otherwise specified. Provide key cylinders for keyed operating trim and, where specified, cylinder dogging.

B. Surface vertical rod panics shall only be provided less bottom rod; provide fire pins as required by exit device and door fire labels. Do not provide surface vertical rod panics at exterior doors.

C. Concealed vertical rod panics shall be provided less bottom rod at interior doors, unless lockable or otherwise specified; provide fire pins as required by exit device and door fire labels. Where concealed vertical rod panics are specified at exterior doors, provide with both top and bottom rods.

D. Where removable mullions are specified at pairs with rim panic devices, provide mullion with key-removable feature.

E. At non-rated openings with panic hardware, provide panic hardware with key cylinder dogging feature.

F. Exit devices for fire doors shall comply with Underwriters Laboratories, Inc., requirements for Fire Exit Hardware. Submit proof of compliance.

2.14 FLUSH BOLTS (LEVER EXTENSION)

A. Conform to ANSI A156.16. Flush bolts shall be Type L24081 unless otherwise specified. Furnish proper dustproof strikes conforming to ANSI A156.16, for flush bolts required on lower part of doors.

B. Lever extension manual flush bolts shall only be used at non-fire-rated pairs for rooms only accessed by maintenance personnel.

C. Face plates for cylindrical strikes shall be rectangular and not less than 25 mm by 63 mm (1 inch by 2-1/2 inches).

D. Friction-fit cylindrical dustproof strikes with circular face plate may be used only where metal thresholds occur.

E. Provide extension rods for top bolt where door height exceeds 2184 mm (7 feet 2 inches).

2.15 FLUSH BOLTS (AUTOMATIC)

A. Conform to ANSI A156.3. Dimension of flush bolts shall conform to ANSI A115. Bolts shall conform to Underwriters Laboratories, Inc., requirements for fire door hardware. Flush bolts shall automatically latch and unlatch. Furnish dustproof strikes conforming to ANSI A156.16 for bottom flushbolt. Face plates for dustproof strike shall be rectangular and not less than 38 mm by 90 mm (1-1/2 by 3-1/2 inches).

B. At interior doors, provide auto flush bolts less bottom bolt, unless otherwise specified, except at wood pairs with fire-rating greater than 20 minutes; provide fire pins as required by auto flush bolt and door fire labels.

2.16 DOOR PULLS

A. Conform to ANSI A156.6. Pull plate 90 mm by 350 mm (3-1/2 inches by 14 inches), unless otherwise specified. Cut plates of door pulls for cylinders, or turn pieces where required.

2.17 PUSH PLATES

A. Conform to ANSI A156.6. Metal, Type J302, 200 mm (8 inches) wide by 350 mm (14 inches) high. Provide metal Type J300 plates 100 mm (4 inches wide by 350 mm (14 inches) high) where push plates are specified for doors with stiles less than 200 mm (8 inches) wide. Cut plates for cylinders, and turn pieces where required.

2.18 COMBINATION PUSH AND PULL PLATES

A. Conform to ANSI 156.6. Type J303, stainless steel 3 mm (1/8 inch) thick, 80 mm (3-1/3 inches) wide by 800 mm (16 inches) high), top and

bottom edges shall be rounded. Secure plates to wood doors with 38 mm (1-1/2 inch) long No. 12 wood screws. Cut plates for turn pieces, and cylinders where required. Pull shall be mounted down.

2.19 COORDINATORS

A. Conform to ANSI A156.16. Coordinators, when specified for fire doors, shall comply with Underwriters Laboratories, Inc., requirements for fire door hardware. Coordinator may be omitted on exterior pairs of doors where either door will close independently regardless of the position of the other door. Coordinator may be omitted on interior pairs of non-labeled open where open back strike is used. Open back strike shall not be used on labeled doors. Paint coordinators to match door frames, unless coordinators are plated. Provide bar type coordinators, except where gravity coordinators are required at acoustic pairs. For bar type coordinators, provide filler bars for full width and, as required, brackets for push-side surface mounted closers, overhead stops, and vertical rod panic strikes.

2.20 THRESHOLDS

A. Conform to ANSI A156.21, mill finish extruded aluminum, except as otherwise specified. In existing construction, thresholds shall be installed in a bed of sealant with ¼-20 stainless steel machine screws and expansion shields. In new construction, embed aluminum anchors coated with epoxy in concrete to secure thresholds. Furnish thresholds for the full width of the openings.

B. For thresholds at elevators entrances see other sections of specifications.

C. At exterior doors and any interior doors exposed to moisture, provide threshold with non-slip abrasive finish.

D. Provide with miter returns where threshold extends more than 12 mm (0.5 inch) from fame face.

2.21 AUTOMATIC DOOR BOTTOM SEAL AND RUBBER GASKET FOR LIGHT PROOF OR SOUND CONTROL DOORS

A. Conform to ANSI A156.22. Provide mortise or under-door type, except where not practical. For mortise automatic door bottoms, provide type specific for door construction (wood or metal).

2.22 WEATHERSTRIPS (FOR EXTERIOR DOORS)

A. Conform to ANSI A156.22. Air leakage shall not to exceed 0.50 CFM per foot of crack length (0.000774m^3/s/m).

2.23 MISCELLANEOUS HARDWARE

A. Access Doors (including Sheet Metal, Screen and Woven Wire Mesh Types): Except for fire-rated doors and doors to Temperature Control Cabinets, equip each single or double metal access door with Lock Type E76213, conforming to ANSI A156.5. Key locks as directed. Ship lock prepaid to the door manufacturer. Hinges shall be provided by door manufacturer.

B. Cylinders for Various Partitions and Doors: Key cylinders same as entrance doors of area in which partitions and door occur, // except as otherwise specified //. Provide cylinders to operate locking devices where specified for following partitions and doors:

1. Folding doors and partitions.
2. Wicket door (in roll-up door assemblies).
3. Slide-up doors.
4. Swing-up doors.
5. Fire-rated access doors-Engineer's key set.
6. Doors from corridor to electromagnetic shielded room.
7. Day gate on vault door.

C. Mutes: Conform to ANSI A156.16. Provide door mutes or door silencers Type L03011 or L03021, depending on frame material, of white or light gray color, on each steel or wood door frame, except at fire-rated frames, lead-lined frames and frames for sound-resistant, lightproof and electromagnetically shielded doors. Furnish 3 mutes for single doors and 2 mutes for each pair of doors, except double-acting doors. Provide 4 mutes or silencers for frames for each Dutch type door. Provide 2 mutes for each edge of sliding door which would contact door frame.

2.24 PADLOCKS FOR VARIOUS DOORS, GATES AND HATCHES

A. ASTM E883, size 50 mm (2 inch) wide chain; furnish extended shackles as required by job conditions. Provide padlocks, with key cylinders, for each door in following areas as noted.

B. Key padlocks as follows:

1. Constant Temperature // and // Cold // Rooms in Research Departments: Research Laboratory Set.

2. Cold Room in Morgue Department: Autopsy Set.
3. Refrigerators in Canteen Department: Canteen Storage Set.
4. All Refrigerator Rooms in Main Kitchen Department: Kitchen Storage Set.
5. Chain Link Fence Gates for Electrical Substation and other Fenced Buildings or Areas: Engineer's set, except as otherwise specified.
6. Chain Link Fence Gates for Oxygen Storage Buildings: Maintenance supply set.
7. Roof Access and Scuttles: Engineer's set.
8. Hinged Wicket in Post Office Partitions: Post Office set.

C. Omit padlocks on communicating refrigerator doors.

2.25 THERMOSTATIC TEMPERATURE CONTROL VALVE CABINETS

A. Where lock is shown, equip each cabinet door (metal) with lock Type E06213, conforming to ANSI A156.5. Key locks in Key Sets approved by Contracting Officer. See mechanical drawings and specifications for location of cabinets.

B. Cabinet manufacturer shall supply the hinges, bolts and pulls. Ship locks to cabinet manufacturer for installation.

2.26 HINGED WIRE GUARDS (FOR WINDOWS, DOORS AND TRANSOMS) AND WIRE PARTITION DOORS

A. Butt hinges, type A8133 (special swaging) 100 mm by 90 mm (4 inches by 3-1/2 inches), Finish US2C.
   1. 3 hinges for guards over 1060 mm (3-1/2 feet) high.
   2. 2 hinges for guards less than 1060 mm (3-1/2 feet) high.

B. Conform to ANSI A156.5. Lock Type E06081 for guards and Type E06061 for partitions.
   1. Keying: Except as noted otherwise, key locks like entrance door or space wherein guards and partitions are located except as otherwise specified.
   2. Key locks for partitions enclosing mechanical and electrical equipment in Engineer's Set. (See detailed drawings for number of locks and butt hinges required for each guard).

2.27 FINISHES

A. Exposed surfaces of hardware shall have ANSI A156.18, finishes as specified below. Finishes on all hinges, pivots, closers, thresholds, etc., shall be as specified below under "Miscellaneous Finishes." For

field painting (final coat) of ferrous hardware, see Section 09 91 00, PAINTING.

B. 626 or 630: All surfaces on exterior and interior of buildings, except where other finishes are specified.

C. Miscellaneous Finishes:

1. Hinges --exterior doors: 626 or 630.
2. Hinges --interior doors: 652 or 630.
3. Pivots: Match door trim.
4. Door Closers: Factory applied paint finish. Dull or Satin Aluminum color.
5. Thresholds: Mill finish aluminum.
6. Cover plates for floor hinges and pivots: 630.
7. Other primed steel hardware: 600.

D. Hardware Finishes for Existing Buildings: U.S. Standard finishes shall match finishes of hardware in (similar) existing spaces except where otherwise specified.

E. Special Finish: Exposed surfaces of hardware for dark bronze anodized aluminum doors shall have oxidized oil rubbed bronze finish (dark bronze) finish on door closers shall closely match doors.

F. Anti-microbial Coating: All hand-operated hardware (levers, pulls, push bars, push plates, paddles, and panic bars) shall be provided with an anti-microbial/anti-fungal coating that has passed ASTM E2180 tests. Coating to consist of ionic silver (Ag+). Silver ions surround bacterial cells, inhibiting growth of bacteria, mold, and mildew by blockading food and respiration supplies.

2.28 BASE METALS

A. Apply specified U.S. Standard finishes on different base metals as following:

Finish	**Base Metal**
652	Steel
626	Brass or bronze
630	Stainless steel

PART 3 - EXECUTION

3.1 HARDWARE HEIGHTS

A. For existing buildings locate hardware on doors at heights to match existing hardware. The Contractor shall visit the site, verify location of existing hardware and submit locations to VA Resident Engineer for approval.

B. Hardware Heights from Finished Floor:

1. Exit devices centerline of strike (where applicable) 1024 mm (40-5/16 inches).
2. Locksets and latch sets centerline of strike 1024 mm (40-5/16 inches).
3. Deadlocks centerline of strike 1219 mm (48 inches).
4. Hospital arm pull 1168 mm (46 inches) to centerline of bottom supporting bracket.
5. Centerline of door pulls to be 1016 mm (40 inches).
6. Push plates and push-pull shall be 1270 mm (50 inches) to top of plate.
7. Push-pull latch to be 1024 mm (40-5/16 inches) to centerline of strike.
8. Locate other hardware at standard commercial heights. Locate push and pull plates to prevent conflict with other hardware.

3.2 INSTALLATION

A. Closer devices, including those with hold-open features, shall be equipped and mounted to provide maximum door opening permitted by building construction or equipment. Closers shall be mounted on side of door inside rooms, inside stairs, and away from corridors except security bedroom, bathroom and anteroom doors which shall have closer installed parallel arm on exterior side of doors. At exterior doors, closers shall be mounted on interior side. Where closers are mounted on doors they shall be mounted with sex nuts and bolts; foot shall be fastened to frame with machine screws.

B. Hinge Size Requirements:

Door Thickness	**Door Width**	**Hinge Height**
45 mm (1-3/4 inch)	900 mm (3 feet) and less	113 mm (4-1/2 inches)
45 mm (1-3/4 inch)	Over 900 mm (3 feet) but not more than 1200 mm (4 feet)	125 mm (5 inches)
35 mm (1-3/8 inch) (hollow core wood doors)	Not over 1200 mm (4 feet)	113 mm (4-1/2 inches)

C. Hinge leaves shall be sufficiently wide to allow doors to swing clear of door frame trim and surrounding conditions.

D. Where new hinges are specified for new doors in existing frames or existing doors in new frames, sizes of new hinges shall match sizes of existing hinges; or, contractor may reuse existing hinges provided hinges are restored to satisfactory operating condition as approved by Resident Engineer. Existing hinges shall not be reused on door openings having new doors and new frames. Coordinate preparation for hinge cut-outs and screw-hole locations on doors and frames.

E. Hinges Required Per Door:

Doors 1500 mm (5 ft) or less in height	2 butts
Doors over 1500 mm (5 ft) high and not over 2280 mm (7 ft 6 in) high	3 butts
Doors over 2280 mm (7 feet 6 inches) high	4 butts
Dutch type doors	4 butts
Doors with spring hinges 1370 mm (4 feet 6 inches) high or less	2 butts
Doors with spring hinges over 1370 mm (4 feet 6 inches)	3 butts

F. Fastenings: Suitable size and type and shall harmonize with hardware as to material and finish. Provide machine screws and lead expansion shields to secure hardware to concrete, ceramic or quarry floor tile, or solid masonry. Fiber or rawl plugs and adhesives are not permitted. All fastenings exposed to weather shall be of nonferrous metal.

G. After locks have been installed; show in presence of Resident Engineer that keys operate their respective locks in accordance with keying

requirements. (All keys, Master Key level and above shall be sent Registered Mail to the Medical Center Director along with the bitting list. Also a copy of the invoice shall be sent to the Resident Engineer for his records.) Installation of locks which do not meet specified keying requirements shall be considered sufficient justification for rejection and replacement of all locks installed on project.

3.3 FINAL INSPECTION

A. Installer to provide letter to VA Resident/Project Engineer that upon completion, installer has visited the Project and has accomplished the following:
   1. Re-adjust hardware.
   2. Evaluate maintenance procedures and recommend changes or additions, and instruct VA personnel.
   3. Identify items that have deteriorated or failed.
   4. Submit written report identifying problems.

3.4 DEMONSTRATION

A. Demonstrate efficacy of mechanical hardware and electrical, and electronic hardware systems, including adjustment and maintenance procedures, to satisfaction of Resident/Project Engineer and VA Locksmith.

3.5 HARDWARE SETS

SPECWORKS # 115838-10- 473668

HW SET: 01

1	EA	PANIC HARDWARE	CD99L 996L 4'	626	VON
1	EA	RIM CYLINDER	1E72 'J' KEYWAY	626	BES
1	EA	MORTISE CYLINDER	1E74 'J' KEYWAY	626	BES
1	EA	SURFACE CLOSER	4040XP RW/PA X MC	689	LCN
			BALANCE OF HARDWARE EXISTING		

HW SET: 02

1	EXISTING DOOR, FRAME AND HARDWARE TO REMAIN

HW SET: 03

1	EA	STOREROOM LOCK	MA581BD X DN	626	FAL
1	EA	PERMANENT CORE	BEST 7 PIN J KYWY		BES
			BALANCE OF HARDWARE EXISTING		

HW SET: 03A

1	EA	STOREROOM LOCK	MA581BD X DN	626	FAL
1	EA	PERMANENT CORE	BEST 7 PIN J KYWY		BES
1	EA	SURFACE CLOSER	4040XP X MC	689	LCN
			BALANCE OF HARDWARE EXISTING		

HW SET: 06

1	EA	ENTRY/OFFICE LOCK	T511BD X DANE	626	FAL
1	EA	PERMANENT CORE	BEST 7 PIN J KYWY		BES
			BALANCE OF HARDWARE EXISTING		

HW SET: 07

1	EA	ENTRY/OFFICE LOCK	MA521BD X DN	626	FAL
1	EA	PERMANENT CORE	BEST 7 PIN J KYWY		BES
			BALANCE OF HARDWARE EXISTING		

NOTE: AT NEW DOORS X EXISTING FRAMES VERIFY EXISTING HINGES CAN BE REUSED.

HW SET: 07A

1	EA	ENTRY/OFFICE LOCK	MA521BD X DN	626	FAL
1	EA	PERMANENT CORE	BEST 7 PIN J KYWY		BES

1	EA	SURFACE CLOSER	4040XP X MC	689	LCN
			BALANCE OF HARDWARE EXISTING		

HW SET: 08

1	EA	STOREROOM LOCK	MA581BD X DN	626	FAL
1	EA	PERMANENT CORE	BEST 7 PIN J KYWY		BES
			BALANCE OF HARDWARE EXISTING		

HW SET: 09

1	EA	STOREROOM LOCK	T581BD X DANE	626	FAL
1	EA	PERMANENT CORE	BEST 7 PIN J KYWY		BES
			BALANCE OF HARDWARE EXISTING		

HW SET: 10

6	EA	HINGE	5BB1HW 4.5 X 4.5 NRP	630	IVE
1	EA	MULLION	KR4954 X 154	689	VON
1	EA	PANIC HARDWARE	CD99L 996L	626	VON
1	EA	PANIC HARDWARE	CD99L-DT 996L-DT	626	VON
1	EA	RIM CYLINDER	1E72 'J' KEYWAY	626	BES
3	EA	MORTISE CYLINDER	1E74 'J' KEYWAY	626	BES
1	EA	MULLION SEAL	5100	BLK	NGP
2	EA	SURFACE CLOSER	4040XP EDA X MC	689	LCN
2	EA	KICK PLATE	8400 10" X 2" LDW	630	IVE
2	EA	FLOOR STOP	FS444	626	IVE
1	SET	SEALS	5050B	BRN	NGP
2	EA	DOOR SWEEP	200NA	CL	NGP
1	EA	THRESHOLD	PER DETAIL		

HW SET: 11

1	EA	FIRE EXIT HARDWARE	99L-F 996L 4'	626	VON
1	EA	RIM CYLINDER	1E72 'J' KEYWAY	626	BES
1	EA	SURFACE CLOSER	4040XP X MC	689	LCN
1	SET	SEALS	5050B	BRN	NGP
			BALANCE OF HARDWARE EXISTING		

HW SET: 12

3	EA	HINGE	5BB1 4.5 X 4.5	630	IVE
1	EA	CLASSROOM DEADLOCK	MA911B	626	FAL
1	EA	PERMANENT CORE	BEST 7 PIN J KYWY		BES
1	EA	PUSH PLATE	8200 8" X 16" (32D- AM)	630	IVE
1	EA	PULL PLATE	8302-0 4" X 16" (32D-AM)	630	IVE
1	EA	SURFACE CLOSER	4040XP X MC	689	LCN
1	EA	KICK PLATE	8400 10" X 1-1/2" LDW	630	IVE
1	EA	MOP PLATE	8400 6" X 1" LDW	630	IVE
1	EA	WALL STOP	WS402CCV	626	IVE
3	EA	SILENCER	SR64	GRY	IVE

HW SET: 13

1	EA	STOREROOM LOCK	T581BD X DANE	626	FAL
1	EA	PERMANENT CORE	BEST 7 PIN J KYWY		BES
1	EA	SURFACE CLOSER	4040XP RW/PA X MC	689	LCN
			BALANCE OF HARDWARE EXISTING		

HW SET: 13A

1	EA	STOREROOM LOCK	MA581BD X DN	626	FAL
1	EA	PERMANENT CORE	BEST 7 PIN J KYWY		BES

1	EA	SURFACE CLOSER	4040XP RW/PA X MC	689	LCN
			BALANCE OF HARDWARE EXISTING		

HW SET: 13B

1	EA	STOREROOM LOCK	MA581BD X DN	626	FAL
1	EA	PERMANENT CORE	BEST 7 PIN J KYWY		BES
1	EA	SURFACE CLOSER	4040XP RW/PA X MC	689	LCN
			BALANCE OF HARDWARE EXISTING		

HW SET: 14

1			EXISTING DOOR, FRAME AND HARDWARE TO REMAIN		

HW SET: 15

1	EA	ENTRY/OFFICE LOCK	T511BD X DANE	626	FAL
1	EA	PERMANENT CORE	BEST 7 PIN J KYWY		BES
1	EA	SURFACE CLOSER	4040XP X MC	689	LCN
			BALANCE OF HARDWARE EXISTING		

HW SET: 16

1	EA	ENTRY/OFFICE LOCK	T511BD X DANE	626	FAL
1	EA	PERMANENT CORE	BEST 7 PIN J KYWY		BES
1	EA	SURFACE CLOSER	4040XP X MC	689	LCN
			BALANCE OF HARDWARE EXISTING		

HW SET: 17

1	EA	STOREROOM LOCK	MA581BD X DN	626	FAL

1	EA	PERMANENT CORE	BEST 7 PIN J KYWY		BES
			BALANCE OF HARDWARE EXISTING		

HW SET: 18

3	EA	HINGE	5BB1 4.5 X 4.5	652	IVE
1	EA	ENTRY/OFFICE LOCK	MA521BD X DN	626	FAL
1	EA	PERMANENT CORE	BEST 7 PIN J KYWY		BES
1	EA	SURFACE CLOSER	4040XP X MC	689	LCN
1	EA	KICK PLATE	8400 10" X 1-1/2" LDW	630	IVE
1	EA	DOME STOP	FS436	626	IVE
3	EA	SILENCER	SR64	GRY	IVE

HW SET: 19

3	EA	HINGE	5BB1 4.5 X 4.5	652	IVE
1	EA	ENTRY/OFFICE LOCK	MA521BD X DN	626	FAL
1	EA	PERMANENT CORE	BEST 7 PIN J KYWY		BES
1	EA	DOME STOP	FS436	626	IVE
3	EA	SILENCER	SR64	GRY	IVE

HW SET: 19A

3	EA	HINGE	5BB1 5 X 4.5	652	IVE
1	EA	ENTRY/OFFICE LOCK	MA521BD X DN	626	FAL
1	EA	PERMANENT CORE	BEST 7 PIN J KYWY		BES
1	EA	DOME STOP	FS436	626	IVE
1	EA	THRESHOLD	PER DETAIL		
3	EA	SILENCER	SR64	GRY	IVE

HW SET: 20

3	EA	HINGE	5BB1 5 X 4.5	652	IVE
1	EA	ENTRY/OFFICE LOCK	MA521BD X DN	626	FAL
1	EA	PERMANENT CORE	BEST 7 PIN J KYWY		BES
1	EA	SURFACE CLOSER	4040XP RW/PA X MC	689	LCN
1	EA	DOME STOP	FS436	626	IVE
3	EA	SILENCER	SR64	GRY	IVE

HW SET: 21

6	EA	HINGE	5BB1 4.5 X 4.5	652	IVE
1	SET	AUTO FLUSH BOLT	FB41P	630	IVE
1	EA	DUST PROOF STRIKE	DP1	626	IVE
1	EA	ENTRY/OFFICE LOCK	MA521BD X DN	626	FAL
1	EA	PERMANENT CORE	BEST 7 PIN J KYWY		BES
1	EA	COORDINATOR	COR X FL	628	IVE
2	EA	SURFACE CLOSER	4040XP X MC	689	LCN
2	EA	KICK PLATE	8400 10" X 1-1/2" LDW	630	IVE
2	EA	DOME STOP	FS436	626	IVE
1	EA	THRESHOLD	PER DETAIL		
2	EA	SILENCER	SR64	GRY	IVE

HW SET: 22

3	EA	HINGE	5BB1 5 X 4.5	652	IVE
1	EA	CLASSROOM LOCK	MA561BD X DANE	626	FAL
1	EA	PERMANENT CORE	BEST 7 PIN J KYWY		BES
1	EA	SURFACE CLOSER	4040XP X MC	689	LCN
1	EA	DOME STOP	FS436	626	IVE
1	EA	THRESHOLD	PER DETAIL		

HW SET: 23

1	SET	PIVOT SET	7215	626	IVE
1	EA	PIVOT	7215 INT	626	IVE
1	EA	DEADLOCK	MS1850S	628	ADA
1	EA	MORTISE CYLINDER	1E74 'J' KEYWAY	626	BES
1	EA	EXIT INDICATOR	4089	628	ADA
1	EA	CYLINDER GUARD	MS4043	603	ADA
1	EA	PULL/PUSHBAR	9190-0-NO FOR 3'0" DOOR	630	IVE
1	EA	SURFACE CLOSER	4040XP EDA X MC	689	LCN
1	EA	FLOOR STOP	FS444	626	IVE
1	SET	WEATHER SEAL	SUPPLY WITH DOOR AND FRAME ASSEMBLY		
1	EA	THRESHOLD	PER DETAIL		

HW SET: 24

1	SET	PIVOT SET	7215	626	IVE
1	EA	PIVOT	7215 INT	626	IVE
1	EA	DEADLOCK	MS1850S	628	ADA
1	EA	MORTISE CYLINDER	1E74 'J' KEYWAY	626	BES
1	EA	EXIT INDICATOR	4089	628	ADA
1	EA	CYLINDER GUARD	MS4043	603	ADA
1	EA	PULL/PUSHBAR	9190-0-NO FOR 48" DOOR	630	IVE
1	EA	SURFACE CLOSER	4040XP EDA X MC	689	LCN
1	EA	FLOOR STOP	FS444	626	IVE
1	SET	WEATHER SEAL	SUPPLY WITH DOOR AND FRAME ASSEMBLY		
1	EA	THRESHOLD	PER DETAIL		

END

SECTION 08 80 00
GLAZING

PART 1 - GENERAL

1.1 DESCRIPTION

This section specifies glass, related glazing materials and accessories. Glazing products specified apply to factory or field glazed items.

1.2 RELATED WORK

A. Factory glazed by manufacturer in following units:

1. Sound resistant doors: Section 08 11 13, HOLLOW METAL DOORS AND FRAMES, and Section 08 14 00, WOOD DOORS.
2. Section 08 41 13, ALUMINUM FRAMED ENTRANCES AND STOREFRONTS.
3. Section 08 51 13, ALUMINUM WINDOWS.
4. Section 08 44 13, GLAZED ALUMINUM CURTAIN WALLS.
5. Color of spandrel glass: Section 09 06 00, SCHEDULE FOR FINISHES.
6. Section 28 13 11, PHYSICAL ACCESS CONTROL SYSTEMS.
7. Section 28 16 11, INTRUSION DETECTION SYSTEM.

1.3 LABELS

A. Temporary labels:

1. Provide temporary label on each light of glass identifying manufacturer or brand and glass type, quality and nominal thickness.
2. Label in accordance with NFRC (National Fenestration Rating Council) label requirements.
3. Temporary labels shall remain intact until glass is approved by Resident Engineer.

B. Permanent labels:

1. Locate in corner for each pane.
2. Label in accordance with ANSI Z97.1 and SGCC (Safety Glass Certification Council) label requirements.
   a. Tempered glass.
   b. Laminated glass or have certificate for panes without permanent label.

1.4 PERFORMANCE REQUIREMENTS

A. Building Enclosure Vapor Retarder and Air Barrier:

1. Utilize the inner pane of multiple pane sealed units for the continuity of the air barrier and vapor retarder seal.
2. Maintain a continuous air barrier and vapor retarder throughout the glazed assembly from glass pane to heel bead of glazing sealant.

B. Glass Thickness:
1. Select thickness of exterior glass to withstand dead loads and wind loads acting normal to plane of glass at design pressures calculated in accordance with ASCE 7 and California Building Code.
2. Test in accordance with ASTM E 1300.
3. Thicknesses listed are minimum. Coordinate thicknesses with framing system manufacturers.

1.5 SUBMITTALS

A. In accordance with Section 01 33 23, SHOP DRAWINGS, PRODUCT DATA, AND SAMPLES.

B. Manufacturer's Certificates:
1. Certificates stating that wire glass, meets requirements for safety glazing material as specified in ANSI Z97.1.
2. Certificate on shading coefficient.
3. Certificate on "R" value when value is specified.
4. Certificate that blast resistant glass meets the requirements of UFC4-010-01.

C. Warranty: Submit written guaranty, conforming to General Condition requirements, and to “Warranty of Construction” Article in this Section.

D. Manufacturer's Literature and Data:
1. Glass, each kind required.
2. Insulating glass units.
3. Elastic compound for metal sash glazing.
4. Glazing cushion.
5. Sealing compound.

E. Samples:
1. Size: 150 mm by 150 mm (6 inches by 6 inches).
2. Low-E glass.

F. Preconstruction Adhesion and Compatibility Test Report: Submit glazing sealant manufacturer’s test report indicating glazing sealants were

tested for adhesion to glass and glazing channel substrates and for compatibility with glass and other glazing materials.

1.6 DELIVERY, STORAGE AND HANDLING

A. Delivery: Schedule delivery to coincide with glazing schedules so minimum handling of crates is required. Do not open crates except as required for inspection for shipping damage.

B. Storage: Store cases according to printed instructions on case, in areas least subject to traffic or falling objects. Keep storage area clean and dry.

C. Handling: Unpack cases following printed instructions on case. Stack individual windows on edge leaned slightly against upright supports with separators between each.

D. Protect laminated security glazing units against face and edge damage during entire sequence of fabrication, handling, and delivery to installation location. Provide protective covering on exposed faces of glazing plastics, and mark inside as "INTERIOR FACE" or "PROTECTED FACE":

1. Treat security glazing as fragile merchandise, and packaged and shipped in export wood cases with width end in upright position and blocked together in a mass. Storage and handling shall comply with Manufacturer's directions and as required to prevent edge damage or other damage to glazing resulting from effects of moisture, condensation, temperature changes, direct exposure to sun, other environmental conditions, and contact with chemical solvents.
2. Protect sealed-air-space insulating glazing units from exposure to abnormal pressure changes, as could result from substantial changes in altitude during delivery by air freight. Provide temporary breather tubes which do not nullify applicable warranties on hermetic seals.
3. Temporary protections: The glass front and polycarbonate back of glazing shall be temporarily protected with compatible, peelable, heat-resistant film which will be peeled for inspections and re-applied and finally removed after doors and windows are installed at destination. Since many adhesives will attack polycarbonate, the film used on exposed polycarbonate surfaces shall be approved and applied by manufacturer.

4. Edge protection: To cushion and protect glass clad, polycarbonate, and Noviflex edges from contamination or foreign matter, the four edges shall be sealed the depth of glazing with continuous standard-thickness Santoprene tape. Alternatively, continuous channel shaped extrusion of Santoprene shall be used, with flanges extending into face sides of glazing.
5. Protect "Constant Temperature" units including every unit where glass sheet is directly laminated to or directly sealed with metal-tube type spacer bar to polycarbonate sheet, from exposures to ambient temperatures outside the range of 16 to 24 C, during the fabricating, handling, shipping, storing, installation, and subsequent protection of glazing.

1.7 PROJECT CONDITIONS

Field Measurements: Field measure openings before ordering tempered glass products. Be responsible for proper fit of field measured products.

1.8 WARRANTY

A. Warranty: Conform to terms of "Warranty of Construction", FAR clause 52.246-21, except extend warranty period for the following:
   1. Insulating glass units to remain sealed for 10 years.

1.9 APPLICABLE PUBLICATIONS

A. Publications listed below form a part of this specification to extent referenced. Publications are referenced in text by basic designation only.

B. American National Standards Institute (ANSI):

Z97.1-04.....Safety Glazing Material Used in Building - Safety Performance Specifications and Methods of Test.

C. American Society for Testing and Materials (ASTM):

C1363-05.....Thermal Performance of Building Assemblies, by Means of A Hot Box Apparatus

C542-05.....Lock-Strip Gaskets.

C716-06.....Installing Lock-Strip Gaskets and Infill Glazing Materials.

C794-06.....Adhesion-in-Peel of Elastomeric Joint Sealants.

C864-05.....Dense Elastomeric Compression Seal Gaskets, Setting Blocks, and Spacers.

C920-08.....Elastomeric Joint Sealants.

C964-07.....Standard Guide for Lock-Strip Gasket Glazing.

C1036-06.....Flat Glass.

C1048-04.....Heat-Treated Flat Glass-Kind HS, Kind FT Coated and Uncoated Glass.

C1172-09.....Laminated Architectural Flat Glass.

C1376-10.....Pyrolytic and Vacuum Deposition Coatings on Flat Glass.

E84-09.....Surface Burning Characteristics of Building Materials.

E1300-09.....Determining Load Resistance of Glass in Buildings.

E2190-08.....Insulating Glass Unit

D. Code of Federal Regulations (CFR):

16 CFR 1201 - Safety Standard for Architectural Glazing Materials; 1977, with 1984 Revision.

E. National Fire Protection Association (NFPA):

80-08.....Fire Doors and Windows.

F. National Fenestration Rating Council (NFRC)

G. Safety Glazing Certification Council (SGCC)2009:

Certified Products Directory (Issued Semi-Annually).

I. Unified Facilities Criteria (UFC):

4-010-01-2007.....DOD Minimum Antiterrorism Standards for Buildings

J. Glass Association of North America (GANA):

Glazing Manual (Latest Edition)

Sealant Manual (2008)

K. American Society of Civil Engineers (ASCE):

ASCE 7-10.....Wind Load Provisions

PART 2 - PRODUCT

2.1 GLASS

A. Use thickness stated unless specified otherwise in assemblies.

B. Clear Glass:

1. ASTM C1036, Type I, Class 1, Quality q3.

2. Thickness, 6 mm (1/4 inch).

3. Coordinate coating to accommodate required security monitoring.
   A. Low emissivity coated glass:
      1. ASTM C1036, Type I, Class 2, Quality q3.
      2. Color: “Sunguard Royal blue 40”
      3. Thickness, 6 mm (1/4 inch).

2.2 HEAT-TREATED GLASS

A. Clear Heat Strengthened Glass:
   1. ASTM C1048, Kind HS, Condition A, Type I, Class 1, Quality q3.
   2. Thickness, 6 mm (1/4 inch).

B. Clear Tempered Glass:
   1. ASTM C1048, Kind FT, Condition A, Type I, Class 1, Quality q3.
   2. Thickness, 6 mm (1/4 inch).

C. Low-E Coated Tempered Glass.
   1. ASTM C1048, Kind FT, Condition A, Type I, Class 1, Quality q3.
   2. Thickness, 6 mm (1/4 inch).

2.3 COATED GLASS

A. Low-E Heat Strengthened and Tempered Glass:
   1. ASTM C1048, Kind HS and FT, Condition A, Type I, Class 1, Quality q3 with low emissivity pyrolytic coating having an E of 0.15. Guardian Indusries “Sunguard Royal Blue 40” Low-E coating.
   2. Apply coating to second surface of insulating glass units.
   3. Thickness, 1/4”.

B. Ceramic Coated Glass (Sun Control Devices Section 10 71 15):
   1. ASTM C1048, Kind HS, Condition A, Type I, Class 1 Quality q3 with ceramic coating applied by silk-screen process.
   2. Frit Pattern: See Schedule
   3. Apply coating to second surface of laminated glass.
   4. Thickness: 1/2” overall (nominal).

2.5 LAMINATED GLASS

A. Two or more lites of glass bonded with an interlayer material for use in building glazing

B. Interlayer:
   1. Use clear interlayer.

C. Use min. 0.75 mm (0.030 inch) thick interlayer for vertical glazing.

2.6 LAMINATED GLAZING ASSEMBLIES

A. Clear Heat Streghtened Glazing:

1. Both panes ASTM C1048, Kind HS, Condition A, Type I, Class 1, Quality q3.
2. Thickness: Each pane 3 mm (1/8”)thick.

2.9 INSULATING GLASS UNITS

A. Provide factory fabricated, hermetically sealed glass unit consisting of two panes of glass separated by a dehydrated air space and comply with ASTM E2190.

B. Assemble units using glass types specified:

C. Sealed Edge Units (SEU):

1. Insulating Glass Unit Makeup
   a. Outboard Lite
      1. Glass type: Low-E Coated Glass.
      2. Glass Tint: “Sunguard Royal Blue 40”.
      3. Nominal Thickness: 1/4"
      4. Glass Strength: Heat Strengthened, tempered at exterior storefront doors and sidelights.
      5. Coating Orientation: (Surface #2)
   b. Spacer
      1. Nominal Thickness: 1/2"
      2. Gas Fill: (Air or 90% Argon)
   c. Inboard Lite
      1. Glass Type:
         1.) Laminated heat strengthened clear glass at unit sizes 35 sq. ft. or over.
         2.) Heat Strengthened monolithic clear glass at unit sizes less than 35 sq. ft.
         3.) Tempered monolithic clear glass at exterior storefront doors and sidelights.
      2. Glass Tint: Clear glass.
      3. Nominal Thickness: 1/4"
      4. Glass Strength: Heat Strengthened, tempered at exterior doors and sidelights.
      5. Coating Orientation: (N/A)
2. Performance Characteristics (Center of Glass)

a. Visible Transmittance: 38%
b. Visible Reflectance: 24% (out)
c. Winter U-factor (U-value): 0.31
d. Shading Coefficient (SC): 0.36
e. Solar heat Gain Coefficient (SHGC): 0.31

3. Glass shall be tempered.

2.10 FIRE RESISTANT GLASS WITHOUT WIRE MESH

A. Fire resistant glass or glass assembly classified by UL in Building Materials Directory or other approved testing laboratory bearing permanent mark of classification.

B. Firelite.
1. UL listing R13377-1, 4.8 mm (3/16 inch) thick, unpolished.
2. Distributed by Technical Glass Products; Kirkland, WA 98033.

C. Pyrovue Commercial.
1. UL listing R10178(N), 41 mm (1-5/8 inch) thick.
2. Represented by Advanced Glass Systems Corporation, Trumbauersville, PA 18970-0051

2.11 GLAZING ACCESSORIES

A. As required to supplement the accessories provided with the items to be glazed and to provide a complete installation. Ferrous metal accessories exposed in the finished work shall have a finish that will not corrode or stain while in service.

B. Setting Blocks: ASTM C864:
1. Channel shape; having 6 mm (1/4 inch) internal depth.
2. Shore a hardness of 80 to 90 Durometer.
3. Block lengths: 50 mm (two inches) except 100 to 150 mm (four to six inches) for insulating glass.
4. Block width: Approximately 1.6 mm (1/16 inch) less than the full width of the rabbet.
5. Block thickness: Minimum 4.8 mm (3/16 inch). Thickness sized for rabbet depth as required.

C. Spacers: ASTM C864:
1. Channel shape having a 6 mm (1/4 inch) internal depth.
2. Flanges not less 2.4 mm (3/32 inch) thick and web 3 mm (1/8 inch) thick.
3. Lengths: One to 25 to 76 mm (one to three inches).

4. Shore a hardness of 40 to 50 Durometer.

D. Sealing Tapes:
   1. Semi-solid polymeric based material exhibiting pressure-sensitive adhesion and withstanding exposure to sunlight, moisture, heat, cold, and aging.
   2. Shape, size and degree of softness and strength suitable for use in glazing application to prevent water infiltration.
E. Spring Steel Spacer: Galvanized steel wire or strip designed to position glazing in channel or rabbeted sash with stops.
F. Glazing Clips: Galvanized steel spring wire designed to hold glass in position in rabbeted sash without stops.
G. Glazing Points (Sprigs): Pure zinc stock, thin, flat, triangular or diamond shaped pieces, 6 mm (1/4 inch) minimum size.
H. Glazing Gaskets: ASTM C864:
   1. Firm dense wedge shape for locking in sash.
   2. Soft, closed cell with locking key for sash key.
   3. Flanges may terminate above the glazing-beads or terminate flush with top of beads.
I. Lock-Strip Glazing Gaskets: ASTM C542, shape, size, and mounting as indicated.
J. Glazing Sealants: ASTM C920, silicone neutral cure:
   1. Type S.
   2. Class 25
   3. Grade NS.
   4. Shore A hardness of 25 to 30 Durometer.
K. Structural Sealant: ASTM C920, silicone acetoxy cure:
   1. Type S.
   2. Class 25.
   3. Grade NS.
   4. Shore a hardness of 25 to 30 Durometer.
L. Neoprene, EPDM, Glazing Gasket: ASTM C864.
   1. Channel shape; flanges may terminate above the glazing channel or flush with the top of the channel.
   2. Designed for dry glazing.

M. Color:
   1. Color of glazing compounds, gaskets, and sealants used for aluminum color frames shall match color of the finished aluminum and be nonstaining.
   2. Color of other glazing compounds, gaskets, and sealants which will be exposed in the finished work and unpainted shall be black, gray, or neutral color.
N. Smoke Removal Unit Targets: Adhesive targets affixed to glass to identify glass units intended for removal for smoke control. Comply with requirements of local Fire Department.

PART 3 - EXECUTION

3.1 EXAMINATION

A. Verification of Conditions:
   1. Examine openings for glass and glazing units; determine they are proper size; plumb; square; and level before installation is started.
   2. Verify that glazing openings conform with details, dimensions and tolerances indicated on manufacturer’s approved shop drawings.
B. Advise Contractor of conditions which may adversely affect glass and glazing unit installation, prior to commencement of installation: Do not proceed with installation until unsatisfactory conditions have been corrected.
C. Verify that wash down of adjacent masonry is completed prior to erection of glass and glazing units to prevent damage to glass and glazing units by cleaning materials.

3.2 PREPARATION

A. For sealant glazing, prepare glazing surfaces in accordance with GANA-02 Sealant Manual.
B. Determine glazing unit size and edge clearances by measuring the actual unit to receive the glazing.
C. Shop fabricate and cut glass with smooth, straight edges of full size required by openings to provide GANA recommended edge clearances.
D. Verify that components used are compatible.
E. Clean and dry glazing surfaces.
F. Prime surfaces scheduled to receive sealants, as determined by preconstruction sealant-substrate testing.

3.3 INSTALLATION - GENERAL

A. Install in accordance with GANA-01 Glazing Manual and GANA-02 Sealant Manual unless specified otherwise.

B. Glaze in accordance with recommendations of glazing and framing manufacturers, and as required to meet the Performance Test Requirements specified in other applicable sections of specifications.

C. Set glazing without bending, twisting, or forcing of units.

D. Do not allow glass to rest on or contact any framing member.

E. Glaze doors and operable sash, in a securely fixed or closed and locked position, until sealant, glazing compound, or putty has thoroughly set.

F. Tempered Glass: Install with roller distortions in horizontal position unless otherwise directed.

G. Laminated Glass:

1. Tape edges to seal interlayer and protect from glazing sealants.
2. Do not use putty or glazing compounds.

H. Insulating Glass Units:

1. Glaze in compliance with glass manufacturer's written instructions.
2. When glazing gaskets are used, they shall be of sufficient size and depth to cover glass seal or metal channel frame completely.
3. Do not use putty or glazing compounds.
4. Do not grind, nip, cut, or otherwise alter edges and corners of fused glass units after shipping from factory.

I. Fire Resistant Glass:

1. Other fire resistant glass: Glaze in accordance with UL design requirements.

3.4 INSTALLATION - DRY METHOD (TAPE AND GASKET SPLINE GLAZING)

A. Cut glazing tape and spline to length; install on glazing pane. Seal corners by butting and sealing junctions with butyl sealant.

B. Place setting blocks at 1/4 points with edge block no more than 150 mm (6 inches) from corners.

C. Rest glazing on setting blocks and push against fixed stop with sufficient pressure to attain full contact.

D. Install removable stops without displacing glazing spline. Exert pressure for full continuous contact.

E. Do not exceed edge pressures stipulated by glass manufacturers for installing glass lites.

F. Trim protruding tape edge.

3.5 INSTALLATION - WET/DRY METHOD (PREFORMED TAPE AND SEALANT)

A. Cut glazing tape to length and set against permanent stops, 5 mm (3/16 inch) below sight line. Seal corners by butting tape and dabbing with butyl sealant.

B. Apply heel bead of butyl sealant along intersection of permanent stop with frame ensuring full perimeter seal between glass and frame to complete the continuity of the air and vapor seal.

C. Place setting blocks at 1/4 points with edge block no more than 150 mm (6 inches) from corners.

D. Rest glazing on setting blocks and push against tape and heel bead of sealant with sufficient pressure to achieve full contact at perimeter of pane or glass unit.

E. Install removable stops, with spacer strips inserted between glazing and applied stops, 6 mm (1/4 inch) below sight line. Place glazing tape on glazing pane or unit with tape flush with sight line.

F. Fill gap between glazing and stop with silicone type sealant to depth equal to bite of frame on glazing, but not more than 9 mm (3/8 inch) below sight line.

G. Apply cap bead of silicone type sealant along void between the stop and the glazing, to uniform line, flush with sight line. Tool or wipe sealant surface smooth.

3.6 INSTALLATION - WET METHOD (SEALANT AND SEALANT)

A. Place setting blocks at 1/4 points and install glazing pane or unit.

B. Install removable stops with glazing centered in space by inserting spacer shims both sides at 600 mm (24 inch) intervals, 6 mm (1/4 inch) below sight line.

C. Fill gaps between glazing and stops with silicone type sealant to depth of bite on glazing, but not more than 9 mm (3/8 inch) below sight line to ensure full contact with glazing and continue the air and vapor seal.

D. Apply sealant to uniform line, flush with sight line. Tool or wipe sealant surface smooth.

3.7 INSTALLATION - EXTERIOR BUTT GLAZED METHOD (SEALANT ONLY)

A. Temporarily brace glass in position for duration of glazing process. Mask edges of glass at adjoining glass edges and between glass edges and framing members.

B. Temporarily secure a small diameter non-adhering foamed rod on back side of joint.

C. Apply sealant to open side of joint in continuous operation; thoroughly fill the joint without displacing the foam rod. Tool the sealant surface smooth to concave profile.

D. Permit sealant to cure then remove foam backer rod. Apply sealant to opposite side, tool smooth to concave profile.

E. Remove masking tape.

3.8 INSTALLATION - INTERIOR WET/DRY METHOD (TAPE AND SEALANT)

A. Cut glazing tape to length and install against permanent stops, projecting 1.6 mm (1/16 inch) above sight line.

B. Place setting blocks at 1/4 points with edge block no more than 150 mm (6 inches) from corners.

C. Rest glazing on setting blocks and push against tape to ensure full contact at perimeter of pane or unit.

D. Install removable stops, spacer shims inserted between glazing and applied stops at 600 mm (24 inch) intervals, 6 mm (1/4 inch) below sight line.

E. Fill gaps between pane and applied stop with silicone type sealant to depth equal to bite on glazing, to uniform and level line.

F. Trim protruding tape edge.

3.9 INSTALLATION - INTERIOR WET METHOD (COMPOUND AND COMPOUND)

A. Install glazing resting on setting blocks. Install applied stop and center pane by use of spacer shims at 600 mm (24 inch) centers, kept 6 mm (1/4 inch) below sight line.

B. Locate and secure glazing pane using glazers' clips.

C. Fill gaps between glazing and stops with glazing compound until flush with sight line. Tool surface to straight line.

3.10 REPLACEMENT AND CLEANING

A. Clean new glass surfaces removing temporary labels, paint spots, and defacement after approval by Resident Engineer.

B. Replace cracked, broken, and imperfect glass, or glass which has been installed improperly.

C. Leave glass, putty, and other setting material in clean, whole, and acceptable condition.

3.11 PROTECTION

Protect finished surfaces from damage during erection, and after completion of work. Strippable plastic coatings on colored anodized finish are not acceptable.

3.12 GLAZING SCHEDULE

A. Fire Resistant Glass:

1. Use Fire Resistant Glass without wire mesh in the following:
   a. Rated Doors.
   b. Rated windows in corridor.

B. Tempered Glass:

1. Install in full and half glazed doors unless indicated otherwise.
2. Use clear tempered glass on interior side lights, doors and sliding glass windows.

C. Insulating Glass:

1. Type I Glass: Install SEU insulating units, heat strengthened, Low-E coated glass on exterior pane and clear laminated glass on inside pane for Curtain walls with glazing units 35 sq. ft. or over.
2. Type II Glass: Install SEU insulating units, heat strengthened, Low-E coated glass on exterior pane and clear, heat strengthened, monolithic glass on inside pane for Storefronts, and replacement windows with glazing units less than 35 sq. ft.
3. Type III Glass: Install SEU insulating units, tempered, Low-E Coated glass on exterior pane and clear, tempered monolithic glass on inside pane for exterior storefront doors and sidelights with glazing units less than 35 sq. ft.
4. Type IV Glass: Ceramic coated glass (Sun Control Devices, Section 10 71 15): Viarcon 2-layers, each pane 1/4” thick (nominal) Clear Monolithic HS laminated, with Screen: #2050 Silkscreen. Frit color: V933 - Warm Gray Viraspan #2.

D. Laminated Glass: Install as specified in ceramic coated glass and interior pane of dual glazed windows where indicated.

1. If laminated glass is required for double glazed windows, provide it for interior panes only.
2. Where laminated glass is required for blast-resistant windows, follow UFC4-010-01, DOD Minimum Antiterrorism Standards for Buildings.

- - - E N D - - -

SECTION 08 87 14
SOLAR CONTROL FILMS

PART 1 - GENERAL

1.1 CONDITIONS AND REQUIREMENTS

A. The General Conditions, Supplementary Conditions, and Division 01 – General Requirements apply.

1.2 SECTION INCLUDES

A. Solar control films.

1.3 RELATED SECTIONS

A. Section 08 80 00 - Glazing: Substrate for application of solar control film.

1.4 REFERENCES

A. ASTM International (ASTM):
   1. ASTM D1044 - Test for Resistance of Transparent Plastics to Surface Abrasion (Taber Abrader Test).

1.5 PERFORMANCE REQUIREMENTS

A. Scratch Resistance: Solar control films shall average less than 11.2 percent increase in haze when tested according to ASTM D1044 using a Teledyne Taber Abrader using CS10F Type III wheels each loaded to 0.5 kg for 100 cycles in a 70 percent vacuum.

B. Scratch resistance and emissivity testing shall be performed by an independent third party agency.

C. Provide solar control films that do not have a masking sheet.

1.6 SUBMITTALS

A. Submit under provisions of Section 01 33 23.

B. Product Data: Submit for each product specified indicating:
   1. Physical and performance properties.
   2. Preparation and installation instructions and recommendations.
   3. Storage and handling recommendations.

C. Samples: For each type of solar control film specified, two (2) samples, 12 inches square.

D. Qualification Data: Submit documentation indicating qualifications of solar control film manufacturer.

E. Operation and Maintenance Data: Submit for solar control film to include in maintenance manuals.

F. Warranty: Submit sample special warranty specified in this section.

1.7 QUALITY ASSURANCE

A. Manufacturer Qualifications: A qualified manufacturer that has a minimum of 5 years of documented experience manufacturing solar control films similar to that used for this project.

B. Installer Qualifications: A firm that is authorized by solar control film manufacturer to install film in accordance with guidelines set forth by the manufacturer.

C. Source Limitations: Obtain each type of solar control film from same manufacturer.

D. Mockups: Build mockups to verify selections made under sample submittals and to evaluate surface preparation techniques and application workmanship.
   1. Construct mockups in the location and of the size indicated or, if not indicated, as directed by Architect.
   2. Approved mockups may become part of the completed Work if undisturbed at time of Substantial Completion.

E. Preinstallation Conference: Conduct conference at project site to discuss methods and procedures relating to installation of the solar control films.

1.8 DELIVERY, STORAGE AND HANDLING

A. Deliver, store, and handle materials in manufacturer's protective packaging.

B. Store and protect materials according to manufacturer's written recommendations to prevent damage from condensation, temperature changes, direct exposure to sun, or other causes.

1.9 SITE CONDITIONS

A. Ambient Conditions: Maintain temperature, humidity, and ventilation within limits recommended by manufacturer.

1.10 WARRANTY

A. Manufacturer's Warranty: Manufacturer's standard form in which manufacturer agrees to replace films that fail within specified warranty period.
   1. Warranty Period: 15 years from date of original installation.
   2. Warranty coverage limited to owner of property at time of installation.

PART 2 - PRODUCTS

2.1 MANUFACTURERS

A. Basis-of-Design Product: Vista manufactured by CPFilms, Inc., a subsidiary of Solutia Inc., P.O. Box 5068, Martinsville, VA 24115; telephone: 800-255-8627; Email: Vista-films@cpfilms.com; Web Site: www.vista-films.com.

B. Or equal: Substitutions will be considered, subject to compliance with requirements of this section, under provisions of the General and Supplementary Conditions, subject to compliance with requirements of Section 01 60 00.

2.2 SOLAR CONTROL FILMS

A. Solar Control Film: Vista EnerLogic 35 Solar Control Film (VEP35SRCDF) with the following performance characteristics when applied to the interior surface of single-pane, 3-mm clear glass:
1. Total Solar Transmittance: 19 percent.
2. Total Solar Reflectance: 49 percent.
3. Total Solar Absorptance: 32 percent.
4. Visible Light Transmission: 33 percent.
5. Visible Light Reflection - Exterior: 48 percent.
6. Visible Light Reflection - Interior: 30 percent.
7. U-Value: 0.60.
8. Shading Coefficient: 0.28.
9. Total Solar Energy Rejected (TSER): 76 percent.
10. Emissivity: 0.07.
11. Solar Heat Gain Coefficient (SHGC): 0.24.
12. Ultraviolet Rejection: 99 percent.
13. Light-to-Solar Heat Gain Ratio (LSG): 1.38.
14. Solar Heat Reduction: 72 percent.
15. Glare Reduction: 63 percent.
16. Thickness without Liner: 60µ.
17. Film Color: Warm neutral.

2.3 SOLAR CONTROL FILM ACCESSORIES

A. General: Provide accessories either manufactured by or acceptable to solar control film manufacturer for application indicated, and with a proven record of compatibility with surfaces contacted in installation.

B. Adhesive: Water-activated, dry-adhesive system that forms a molecular bond between the film and glass.

C. Cleaners, Primers, and Sealers: Types recommended by solar control film manufacturer.

D. Edge Sealant: Dow Corning 795 Clear Silicone Sealant, SpectraSeal, or similar neutral cure silicone sealant acceptable to solar control film manufacturer.

E. Seam Sealant: Dow Corning 1199 Clear Silicone Glazing Sealant, SpectraSeal, or similar neutral cure silicone sealant acceptable to solar control film manufacturer.

PART 3 - EXECUTION

3.1 EXAMINATION

A. Examine substrates for compliance with requirements and for conditions affecting performance of solar control film including glass that is broken, chipped, cracked, abraded, or damaged in any way.

B. Proceed with installation only after unsatisfactory conditions have been corrected.

3.2 PREPARATION

A. Clean substrates thoroughly prior to installation. Provide additional scrubbing of perimeter area with X-100 solution.

B. Prepare substrates using methods recommended by film manufacturer to achieve the best results for the substrate under project conditions.

C. Protect window frames and surrounding surfaces to prevent damage during installation.

3.3 INSTALLATION

A. Install in accordance with manufacturer’s written instructions.

B. Edge seal interior solar control films with a neutral cure silicone sealant within 10km of the ocean. Use an interior type silicone sealant with good adhesion to plastics and glass.

C. Install film continuously, but not necessarily in one (1) continuous length. Install with no gaps or overlaps.

D. Make seams non-overlapping and vertical in orientation. Seal with a 0.25-inch wide band of seam sealant in accordance with sealant manufacturer’s instructions if within 10km of the ocean.

E. Do not remove release liner from film until just before each piece of film is cut and ready for installation.

F. Install film with Film-On mounting solution and purified water. Custom cut to the glass with neat, square corners and edges to within 1/8-inch of the window frame (X-100 solution should never be used as the application solution for any reason).

G. Remove air bubbles, blisters, and other defects. Be careful to remove “fingers” to eliminate any contamination or excess water pockets. It is crucial to remove as much water as possible during installation.

H. A final squeegee pass over the entire pane using a Blue Max Blade with an extended handle design (or Thor's Hammer) is recommended.

3.4 FIELD QUALITY CONTROL

A. After installation, view film from a distance of 10 feet against a bright uniform sky or background. Film shall appear uniform in appearance with no visible streaks, wrinkles, banding, thin spots or pinholes.

B. If installed film does not meet these criteria, remove and replace with new film.

3.5 CLEANING AND PROTECTION

A. Remove excess mounting solution at finished seams, perimeter edges, and adjacent surfaces.

B. Use cleaning methods recommended by solar control film manufacturer.

C. Replace films that cannot be cleaned.

D. Protect installed products until completion of project.

E. Touch-up, repair or replace damaged products before Substantial Completion.

END OF SECTION

SECTION 08 90 00
LOUVERS AND VENTS

PART 1 - GENERAL

1.1 DESCRIPTION

This section specifies fixed and operable wall louvers, door louvers and wall vents.

1.2 RELATED WORK

A. Louvers in steel doors: Section 08 11 13, HOLLOW METAL DOORS AND FRAMES.

B. Color of finish: Section 09 06 00, SCHEDULE FOR FINISHESS.

1.3 SUBMITTALS

A. Submit in accordance with Section 01 33 23, SHOP DRAWINGS, PRODUCT DATA, AND SAMPLES.

B. Shop Drawings:
Each type, showing material, finish, size of members, method of assembly, and installation and anchorage details.

C. Manufacturer's Literature and Data:
Each type of louver and vent.

1.4 APPLICABLE PUBLICATIONS

A. The publications listed below form a part of this specification to the extent referenced. The publications are referenced in the text by the basic designation only.

B. The Master Painters Institute (MPI):
Approved Product List – November 2007

C. American Society for Testing and Materials (ASTM):
A167-99(R2004).....Stainless and Heat-Resisting Chromium - Nickel Steel Plate, Sheet, and Strip
A1008/A1008M REV A-07...Steel, Sheet, Carbon, Cold Rolled, Structural, and High Strength Low-Alloy with Improved Formability
B209/B209M-07.....Aluminum and Aluminum Alloy, Sheet and Plate
B221-06.....Aluminum and Aluminum Alloy Extruded Bars, Rods, Wire, Shapes, and Tubes
B221M-07.....Aluminum and Aluminum Alloy Extruded Bars, Rods, Wire Shapes, and Tubes

D. National Association of Architectural Metal Manufacturers (NAAMM):
AMP 500-505 (1988).....Metal Finishes Manual

E. National Fire Protection Association (NFPA):

90A-02.....Installation of Air Conditioning and Ventilating Systems

G. American Architectural Manufacturers Association (AAMA):
605-98.....High Performance Organic Coatings on Architectural Extrusions and Panels

H. Air Movement and Control Association, Inc. (AMCA):
500-L-99.....Testing Louvers

PART 2 - PRODUCTS

2.1 MATERIALS

A. Aluminum, Extruded: ASTM B221/B221M.

B. Aluminum, Plate and Sheet: ASTM B209/B209M.

C. Fasteners: Fasteners for securing louvers and wall vents to adjoining construction, except as otherwise specified or shown, shall be toggle or expansion bolts, of size and type as required for each specific type of installation and service condition.

1. Where type, size, or spacing of fasteners is not shown or specified, submit shop drawings showing proposed fasteners, and method of installation.
2. Fasteners for louvers, louver frames, and wire guards shall be of stainless steel or aluminum.

D. Inorganic Zinc Primer: MPI No. 19.

2.2 EXTERIOR WALL LOUVERS

A. General:

1. Provide fixed and operable type louvers of size and design shown.
2. Heads, sills and jamb sections shall have formed caulking slots or be designed to retain caulking. Head sections shall have exterior drip lip, and sill sections an integral water stop.
3. Furnish louvers with sill extension or separate sill as shown.
4. Frame shall be mechanically fastened or welded construction with welds dressed smooth and flush.

B. Performance Characteristics:

1. Weather louvers shall have a minimum of 50 percent free area and shall pass 600 mm/s (fpm) free area velocity at a pressure drop not exceeding 0.08 mm (inch) water gage and carry not more than ____ g (ounces) of water per m² (square foot) of free area for 15 minutes when tested per AMCA Standard 500-L.
2. Louvers shall bear AMCA certified rating seals for air performance and water penetration ratings.

C. Aluminum Louvers:
   1. General: Frames, blades, sills and mullions (sliding interlocking type); 2 mm (0.081-inch) thick extruded aluminum. Blades shall be standard or drainable type and have reinforcing bosses.
   2. Louvers, fixed: Make frame sizes 13 mm (1/2-inch) smaller than openings. Single louvers frames shall not exceed 1700 mm (66 inches) wide. When openings exceed 1700 mm (66 inches), provide twin louvers separated by mullion members.
   3. Louvers, operable: Louver frame opening sizes, single louver sizes and mullion requirements shall be as specified for fixed louvers.
      a. Blades: Attach blades to frame with aluminum pivot pins through nylon bearings. Fasten each blade to stainless steel operation arms that are connected to minimum 3 mm (1/8-inch) thick stainless steel operating bar or handle arranged for simultaneous operation of blades.

2.3 CLOSURE ANGLES AND CLOSURE PLATES

A. Fabricate from 2 mm (0.074-inch) thick stainless steel or aluminum.
B. Provide continuous closure angles and closure plates on inside head, jambs and sill of exterior wall louvers.
C. Secure angles and plates to louver frames with screws, and to masonry or concrete with fasteners as specified.

2.4 WIRE GUARDS

A. Provide wire guards on outside of all exterior louvers, except on exhaust air louvers.
B. Fabricate frames from 2 mm (0.081-inch) thick extruded or sheet aluminum.
C. Wire mesh shall be woven from not less than 1.6 mm (0.063-inch) diameter aluminum wire mesh.
D. Miter corners and join by concealed corner clips or locks extending about 57 mm (2-1/4 inches) into rails and stiles. Equip wire guards over four feet in height with a mid-rail constructed as specified for frame components.
E. Fasten frames to outside of louvers with aluminum or stainless steel devices designed to allow removal and replacement without damage to the wire guard or the louver.

2.5 EXTERIOR DOOR LOUVERS

A. Fabricate of 1.6 mm (0.063-inch) thick extruded aluminum. Miter frames at corners and join by concealed corner brackets.

B. Equip louvers on outside with wire guards, except omit wire guards for louvers in doors located completely below enclosed areaways.

2.6 INTERIOR DOOR LOUVERS

A. Fabricate louvers for interior doors 1.6 mm (0.063-inch) thick extruded aluminum.

B. Make louvers sight-proof type with stationary blades.

2.7 WALL VENTS

A. Fabricate exterior wall vents from either 4.7 mm (0.187-inch) thick aluminum plate of 6 mm (1/4-inch) thick cast iron, perforated in diamond lattice pattern, with not over 19 mm (3/4-inch) openings.

B. Vents shall have aluminum screen frame with aluminum alloy insect screening mounted on back of vent by means of 19 mm x 5 mm (3/4-inch by 3/16-inch) top and bottom bars screwed to grille.

C. Vent Frames In Masonry: Fabricate of 45 mm x 30 mm x 5 mm (1-3/4 inch by 1-1/4 inch by 3/16-inch) steel angles bolted with 6 mm (1/4-inch) diameter expansion bolts at jambs.

2.8 AIR INTAKE VENTS

A. Fabricate exterior louvered wall ventilators for fresh air intake for air conditioning units from extruded aluminum, ASTM B221. Form with integral horizontal louvers and frame, with drip extending beyond face of wall and integral water stops.

2.09 FINISH

A. In accordance with NAAMM Metal Finishes Manual: AMP 500-505

B. Aluminum Louvers, Air Intake Vents, Wire Guards:

1. Organic Finish: AAMA 605 (Fluorocarbon coating).
2. Paint interior surfaces of lightproof louvers with two additional finish shop coats of baked-on flat black enamel.
3. Finish painting of exposed surfaces of shop primed louvers is specified in Section 09 91 00, PAINTING.

2.10 PROTECTION

A. Provide protection for aluminum against galvanic action wherever dissimilar materials are in contact, by painting the contact surfaces of the dissimilar material with a heavy coat of bituminous paint (complete coverage), or by separating the contact surfaces with a performed synthetic rubber tape having pressure sensitive adhesive coating on one side.

B. Isolate the aluminum from plaster, concrete and masonry by coating aluminum with zinc-chromate primer.

C. Protect finished surfaces from damage during fabrication, erection, and after completion of the work. Strippable plastic coating on finish is not approved.

PART 3 - EXECUTION

3.1 INSTALLATION

A. Set work accurately, in alignment and where shown. Items shall be plumb, level, free of rack and twist, and set parallel or perpendicular as required to line and plane of surface.

B. Furnish setting drawings and instructions for installation of anchors and for the positioning of items having anchors to be built into masonry construction. Provide temporary bracing for such items until masonry is set.

C. Provide anchoring devices and fasteners as shown and as necessary for vents to building construction as specified. Power actuated drive pins may be used, except for removal items and where members would be deformed or substrate damaged by their use.

3.2 CLEANING AND ADJUSTING

A. After installation, all exposed prefinished and plated items and all items fabricated from stainless steel and aluminum shall be cleaned as recommended by the manufacturer and protected from damage until completion of the project.

B. All movable parts, including hardware, shall be cleaned and adjusted to operate as designed without binding or deformation of the members, so as to be centered in the opening of frame, and where applicable, to have all contact surfaces fit tight and even without forcing or warping the components

- - - E N D - - -

SECTION 09 06 00

SCHEDULE FOR FINISHES

PART I – GENERAL

1.1 DESCRIPTION

This section contains a coordinated system in which requirements for materials specified in other sections shown are identified by abbreviated material names and finish codes in the room finish schedule or shown for other locations.

1.2 MANUFACTURERS

Manufacturer’s trade names and numbers used herein are only to identify colors, finishes, textures and patterns. Products of other manufacturer’s equivalent to colors, finishes, textures and patterns of manufacturers listed that meet requirements of technical specifications will be acceptable upon approval in writing by contracting officer for finish requirements.

1.3 SUBMITALS

Submit in accordance with SECTION 01 33 23, SHOP DRAWINGS, PRODUCT DATA, AND SAMPLES—provide quadruplicate samples for color approval of materials and finishes specified in this section.

1.4 APPLICABLE PUBLICATIONS

A. Publications listed below form a part of this specification to the extent referenced. Publications are referenced in text by basic designation only.

B. MASTER PAINTING INSTITUTE: (MPI)

2001.....Architectural Painting Specification Manual

2. Room Name and Number.

2.3 DIVISION 08 - OPENINGS

A. SECTION 08 11 13, HOLLOW METAL DOORS AND FRAMES

Paint both sides of frames same color	
Component	
Door	
Frame	Dunn Edwards, Flintstone DE6221, Low Sheen Finish
Window frame	

2.4 DIVISION 09 - FINISHES

B. SECTION 09 30 13, CERAMIC/PORCELAIN TILING

2. SECTION 09 30 13, CERAMIC TILING			
Finish Code	Manufacturer	Mfg. Color Name/No	Grout
CT1	Daltile	Keystones, D182 Suede Gray 2″x2″	Custom Building Products, 19 Pewter
CT2	Daltile	Rittenhouse Square, 790 Arctic White 3″x6″	Custom Building Products, 19 Pewter
CT3	Daltile	Keystones, D142 Luminary Gold, 2″x2″	Custom Building Products, 19 Pewter

C. SECTION 09 51 00, ACOUSTICAL CEILINGS

Finish Code	Component	Color Pattern	Manufacturer	Mfg Name/No.
AC1	Type IV	White	Armstrong Ceilings	Ultima Beveled Tegular
AC2	Type IV	Standard White, Claro Finish	Decoustics	Ceilencio Custom Ceiling System, 4’x4’

D. SECTION 09 65 19, RESILIENT TILE FLOORING

Finish Code	Size	Material/Component	Manufacturer	Mfg Name/No.
VCT1	16″x16″	VCT	Johnsonite Azrock	Cortina Grande/CG404 Pumice
VCT2	16″x16″	VCT	Johnsonite Azrock	Cortina Grande/CG406 Sage
RTF1	12″x12″	Cork Flooring	Constantine Cork	Classic Series/Dark Pre-Varnished
Or Equal:				
VCT1	12″x12″	VCT	Armstrong Excelon	Stonetex 52139 Limestone Beige
VCT2	12″x12″	VCT	Armstrong Excelon	Stonetex 52155 Forest Moss
RTF1	12″x12″	Cork Flooring	Expanko Cork	Traditional Cork-Dark/Matte Polyurethane Finish

G. SECTION 09 65 13, RESILIENT BASE AND ACCESSORIES

Finish Code	Item	Height	Manufacturer	Mfg Name/No.
B1	Rubber Base	4″	Burke Mercer	208 Light Gray

I. SECTION 09 68 00, CARPETING

Finish Code	Size	Pattern direction	Manufacturer	Mfg. Color Name/No.
CPT1	24″x24″	Monolithic	Shaw	The Socialite Tile/66761 Grace
CPT2	24″x24″	Monolithic	Shaw	The Socialite Tile/66502 Mies
Or Equal:				
CPT1	24″x24″	Vertical Ashlar	Lees Carpet	Jacket/308 Vent
CPT2	24″x24″	Vertical Ashlar	Lees Carpet	Jacket/408 Pleat
CPT1	24″x24″	Ashlar	J&J/Invision	Problem Solved/1204 Rubber Band
CPT2	24″x24″	Ashlar	J&J/Invision	Problem Solved/1208 Staple Gun

SECTION 09 72 19, FABRIC COVERED TACK SURFACE

Finish Code	Number	Manufacturer	Mfg. Color Name/No.
TS1	6557 F71	Carnegie	Xorel/Flux
TS2	6425 F412	Carnegie	Xorel/Nexus
TS3	6427 764	Carnegie	Xorel/Meteor

J. SECTION 09 91 00, PAINT AND COATINGS

1. MPI Gloss and Sheen Standards

		Gloss @60	Sheen @85
Gloss Level 1	a traditional matte finish-flat	max 5 units, and	max 10 units
Gloss Level 2	a high side sheen flat-“a velvet-like” finish	max 10 units, and	10-35 units
Gloss Level 3	a traditional “egg-shell like” finish	10-25 units, and	10-35 units
Gloss Level 4	a “satin-like” finish	20-35 units, and	min. 35 units
Gloss Level 5	a traditional semi-gloss	35-70 units	
Gloss Level 6	a traditional gloss	70-85 units	
Gloss Level 7	a high gloss	more than 85 units	

Paint code	Gloss	Manufacturer	Mfg. Color Name/No.
P1	Low Sheen	Dunn Edwards	Rice Bowl DE6170
P2	Low Sheen	Dunn Edwards	Casting Shadow DE6291
P3	Low Sheen	Dunn Edwards	Georgia Clay DE5181
P4	Eggshell	Sherwin Williams	Hardware SW6172
P5	Eggshell	Benjamin Moore	Roasted Sesame Seed 2160-40
P6	Flat	Dunn Edwards	White Crest DEW357

P7	Low Sheen	Dunn Edwards	Flintstone DE6221
P8	Eggshell	Frazee	Mascara CL3207N

SECTION 10 28 00, TOILET, BATH AND LAUNDRY ACCESSORIES

Item	Manufacturer	Mfg. Color Name/No.
Toilet Compartments	Bobrick	Sierra Series/SC02-Desert Beige

B. SECTION 12 36 00, COUNTERTOPS

Type	Manufacturer	Finish/Color
Plastic Laminate	Arborite	P-274-CA Summer Mist

PART III EXECUTION

3.1 FINISH SCHEDULES & MISCELLANEOUS ABBREVIATIONS

FINISH SCHEDULE & MISCELLANEOUS ABBREVIATIONS

Term	Abbreviation
Access Flooring	AF
Accordion Folding Partition	AFP
Acoustical Ceiling	AT
Acoustical Ceiling, Special Faced	AT (SP)
Acoustical Metal Pan Ceiling	AMP
Acoustical Wall Panel	AWP
Acoustical Wall Treatment	AWT
Acoustical Wallcovering	AWF
Anodized Aluminum Colored	AAC
Anodized Aluminum Natural Finish	AA
Baked On Enamel	BE
Brick Face	BR
Brick Flooring	BF
Brick Paving	BP
Carpet	CP
Carpet Athletic Flooring	CAF
Carpet Module Tile	CPT
Ceramic Glazed Facing Brick	CGFB
Ceramic Mosaic Tile	FTCT
Concrete	C
Concrete Masonry Unit	CMU
Divider Strips Marble	DS MB
Epoxy Coating	EC
Epoxy Resin Flooring	ERF
Existing	E
Exposed Divider Strips	EXP
Exterior	EXT
Exterior Finish System	EFS
Exterior Paint	EXT-P
Exterior Stain	EXT-ST
Fabric Wallcovering	WF
Facing Tile	SCT
Feature Strips	FS
Floor Mats & Frames	FM
Floor Tile, Mosaic	FT
Fluorocarbon	FC
Folding Panel Partition	FP
Foot Grille	FG
Glass Masonry Unit	GUMU
Glazed Face CMU	GCMU
Glazed Structural Facing Tile	SFTU
Granite	GT
Gypsum Wallboard	GWB
High Glazed Coating	SC
Latex Mastic Flooring	LM
Linear Metal Ceiling	LMC
Linear Wood Ceiling	LWC
Marble	MB
Material	MAT
Mortar	M
Multi-Color Coating	MC
Natural Finish	NF
Paint	P
Paver Tile	PVT
Perforated Metal Facing (Tile or Panels)	PMF
Plaster	PL
Plaster High Strength	HSPL
Plaster Keene Cement	KC
Plastic Laminate	HPDL

Polypropylene Fabric Wallcovering	PFW
Porcelain Paver Tile	PPT
Quarry Tile	QT
Radiant Ceiling Panel System	RCP
Resilient Stair Tread	RST
Rubber Base	RB
Rubber Tile Flooring	RT
Spandrel Glass	SLG
Stain	ST
Stone Flooring	SF
Structural Clay	SC
Suspension Decorative Grids Grids	SDG
Terrazzo Portland Cement	PCT

Terrazzo Tile	TT
Terrazzo, Thin Set	
Textured Gypsum Ceiling Panel	TGC
Textured Metal Ceiling Panel	TMC
Thin set Terrazzo	TST
Veneer Plaster	VP
Vinyl Base	VB
Vinyl Coated Fabric Wallcovering	W
Vinyl Composition Tile	VCT
Vinyl Sheet Flooring	VSF
Vinyl Sheet Flooring (Welded Seams)	WSF
Wall Border	WB
Wood	WD

--- E N D---

SECTION 09 22 16
NON-STRUCTURAL METAL FRAMING

PART 1 - GENERAL

1.1 DESCRIPTION

This section specifies steel studs wall systems, shaft wall systems, ceiling or soffit suspended or furred framing, wall furring, fasteners, and accessories for the screw attachment of gypsum board, plaster bases or other building boards.

1.2 RELATED WORK

A. Load bearing framing: Section 05 40 00, COLD-FORMED METAL FRAMING.

B. Support for wall mounted items: Section 05 50 00, METAL FABRICATIONS.

C. Pull down tabs in steel decking: Section 05 36 00, COMPOSITE METAL DECKING.

D. Ceiling suspension systems for acoustical tile or panels and lay in gypsum board panels: Section 09 51 00, ACOUSTICAL CEILINGS// Section 09 29 00, GYPSUM BOARD.

1.3 TERMINOLOGY

A. Description of terms shall be in accordance with ASTM C754, ASTM C11, ASTM C841 and as specified.

B. Underside of Structure Overhead: In spaces where steel trusses or bar joists are shown, the underside of structure overhead shall be the underside of the floor or roof construction supported by beams, trusses, or bar joists. In interstitial spaces with walk-on floors the underside of the walk-on floor is the underside of structure overhead.

C. Thickness of steel specified is the minimum bare (uncoated) steel thickness.

1.4 SUBMITTALS

A. Submit in accordance with Section 01 33 23, SHOP DRAWINGS, PRODUCT DATA, AND SAMPLES.

B. Manufacturer's Literature and Data:

1. Studs, runners and accessories.
2. Hanger inserts.
3. Channels (Rolled steel).
4. Furring channels.
5. Screws, clips and other fasteners.

C. Shop Drawings:

1. Typical ceiling suspension system.

2. Typical metal stud and furring construction system including details around openings and corner details.
3. Typical shaft wall assembly
4. Typical fire rated assembly and column fireproofing showing details of construction same as that used in fire rating test.

D. Test Results: Fire rating test designation, each fire rating required for each assembly.

1.5 DELIVERY, IDENTIFICATION, HANDLING AND STORAGE

In accordance with the requirements of ASTM C754.

1.6 APPLICABLE PUBLICATIONS

A. The publications listed below form a part of this specification to the extent referenced. The publications are referenced in the text by the basic designation only.

B. American Society For Testing And Materials (ASTM)

A123-09.....Zinc (Hot-dip Galvanized) Coatings on Iron and Steel Products

A653/A653M-09.....Steel Sheet, Zinc-Coated (Galvanized) or Zinc-Iron Alloy Coated (Galvannealed) by the Hot-Dip Process

A641-09.....Zinc-Coated (Galvanized) Carbon Steel Wire

C11-10.....Terminology Relating to Gypsum and Related Building Materials and Systems

C635-07.....Manufacture, Performance, and Testing of Metal Suspension System for Acoustical Tile and Lay-in Panel Ceilings

C636-06.....Installation of Metal Ceiling Suspension Systems for Acoustical Tile and Lay-in Panels

C645-09.....Non-Structural Steel Framing Members

C754-09.....Installation of Steel Framing Members to Receive Screw-Attached Gypsum Panel Products

C841-03(R2008).....Installation of Interior Lathing and Furring

C954-07.....Steel Drill Screws for the Application of Gypsum Panel Products or Metal Plaster Bases to Steel Studs from 0.033 in. (0.84 mm) to 0.112 in. (2.84 mm) in Thickness

C1002-07.....Steel Self-Piercing Tapping Screws for the Application of Gypsum Panel Products or Metal Plaster Bases to Wood Studs or Steel Studs

E580-09.....Application of Ceiling Suspension Systems for Acoustical Tile and Lay-in Panels in Areas Requiring Moderate Seismic Restraint.

PART 2 - PRODUCTS

2.1 PROTECTIVE COATING

Galvanize steel studs, runners (track), rigid (hat section) furring channels, "Z" shaped furring channels, and resilient furring channels, with coating designation of G-60 minimum, per ASTM 123.

2.2 STEEL STUDS AND RUNNERS (TRACK)

A. ASTM C645, modified for thickness specified and sizes as shown.
   1. Use ASTM A525 steel, 18 gauge(0.0451-inch)minimum thick bare metal, unless noted otherwise on drawings.
   2. Runners same thickness as studs.
B. Provide not less than two cutouts in web of each stud, approximately 300 mm (12 inches) from each end, and intermediate cutouts on approximately 600 mm (24-inch) centers.
C. Doubled studs for openings and studs for supporting concrete backer-board.
D. Studs 3600 mm (12 feet) or less in length shall be in one piece.
E. Shaft Wall Framing:
   1. Conform to rated wall construction.
   2. C-H Studs.
   3. E Studs.
   4. J Runners.
   5. Steel Jamb-Strut.

2.3 FURRING CHANNELS

A. Rigid furring channels (hat shape): ASTM C645.
B. Resilient furring channels:
   1. Not less than 0.45 mm (0.0179-inch) thick bare metal.
   2. Semi-hat shape, only one flange for anchorage with channel web leg slotted on anchorage side, channel web leg on other side stiffens fastener surface but shall not contact anchorage surface other channel leg is attached to.
C. "Z" Furring Channels:
   1. Not less than 0.45 mm (0.0179-inch)-thick bare metal, with 32 mm (1-1/4 inch) and 19 mm (3/4-inch) flanges.
   2. Web furring depth to suit thickness of insulation with slotted perforations.

D. Rolled Steel Channels: ASTM C754, cold rolled; or, ASTM C841, cold rolled.

2.4 FASTENERS, CLIPS, AND OTHER METAL ACCESSORIES

A. ASTM C754, except as otherwise specified.

B. For fire rated construction: Type and size same as used in fire rating test.

C. Fasteners for steel studs thicker than 0.84 mm (0.033-inch) thick. Use ASTM C954 steel drill screws of size and type recommended by the manufacturer of the material being fastened.

D. Clips: ASTM C841 (paragraph 6.11), manufacturer’s standard items. Clips used in lieu of tie wire shall have holding power equivalent to that provided by the tie wire for the specific application.

E. Concrete ceiling hanger inserts (anchorage for hanger wire and hanger straps): Steel, zinc-coated (galvanized), manufacturers standard items, designed to support twice the hanger loads imposed and the type of hanger used.

F. Tie Wire and Hanger Wire:

1. ASTM A641, soft temper, Class 1 coating.
2. Gage (diameter) as specified in ASTM C754 or ASTM C841.

G. Attachments for Wall Furring:

1. Manufacturers standard items fabricated from zinc-coated (galvanized) steel sheet.
2. For concrete or masonry walls: Metal slots with adjustable inserts or adjustable wall furring brackets. Spacers may be fabricated from 1 mm (0.0396-inch) thick galvanized steel with corrugated edges.

H. Power Actuated Fasteners: Type and size as recommended by the manufacturer of the material being fastened.

2.5 SUSPENDED CEILING SYSTEM FOR GYPSUM BOARD (OPTION)

A. Conform to ASTM C635, heavy duty, with not less than 35 mm (1-3/8 inch) wide knurled capped flange face designed for screw attachment of gypsum board.

B. Wall track channel with 35 mm (1-3/8 inch) wide flange.

PART 3 - EXECUTION

3.1 INSTALLATION CRITERIA

A. Where fire rated construction is required for walls, partitions, columns, beams and floor-ceiling assemblies, the construction shall be same as that used in fire rating test.

B. Construction requirements for fire rated assemblies and materials shall be as shown and specified, the provisions of the Scope paragraph (1.2) of ASTM C754 and ASTM C841 regarding details of construction shall not apply.

3.2 INSTALLING STUDS

A. Install studs in accordance with ASTM C754, except as otherwise shown or specified.

B. Space studs not more than 16 inches on center.

C. Cut studs 6 mm to 9 mm (1/4 to 3/8-inch) less than floor to underside of structure overhead when extended to underside of structure overhead.

D. Where studs are shown to terminate above suspended ceilings, provide bracing as shown or extend studs to underside of structure overhead.

E. Extend studs to underside of structure overhead for fire, rated partitions, smoke partitions, shafts, and sound rated partitions and insulated exterior wall furring.

F. Openings:

1. Frame jambs of openings in stud partitions and furring with two studs placed back to back or as shown.
2. Fasten back to back studs together with 9 mm (3/8-inch) long Type S pan head screws at not less than 600 mm (two feet) on center, staggered along webs.
3. Studs fastened flange to flange shall have splice plates on both sides approximately 50 X 75 mm (2 by 3 inches) screwed to each stud with two screws in each stud. Locate splice plates at 600 mm (24 inches) on center between runner tracks.

G. Fastening Studs:

1. Fasten studs located adjacent to partition intersections, corners and studs at jambs of openings to flange of runner tracks with two screws through each end of each stud and flange of runner.
2. Do not fasten studs to top runner track when studs extend to underside of structure overhead.

H. Chase Wall Partitions:

1. Locate cross braces for chase wall partitions to permit the installation of pipes, conduits, carriers and similar items.
2. Use studs or runners as cross bracing not less than 63 mm (2-1/2 inches wide).

I. Form building seismic or expansion joints with double studs back to back spaced 75 mm (three inches) apart plus the width of the seismic or expansion joint.

J. Form control joint, with double studs spaced 13 mm (1/2-inch) apart.

3.3 INSTALLING WALL FURRING FOR FINISH APPLIED TO ONE SIDE ONLY

A. In accordance with ASTM C754, or ASTM C841 except as otherwise specified or shown.

B. Wall furring-Stud System:

1. Framed with 63 mm (2-1/2 inch) or narrower studs, 600 mm (24 inches) on center.
2. Brace as specified in ASTM C754 for Wall Furring-Stud System or brace with sections or runners or studs placed horizontally at not less than three foot vertical intervals on side without finish.
3. Securely fasten braces to each stud with two Type S pan head screws at each bearing.

C. Direct attachment to masonry or concrete; rigid channels or "Z" channels:

1. Install rigid (hat section) furring channels at 600 mm (24 inches) on center, horizontally or vertically.
2. Install "Z" furring channels vertically spaced not more than 600 mm (24 inches) on center.
3. At corners where rigid furring channels are positioned horizontally, provide mitered joints in furring channels.
4. Ends of spliced furring channels shall be nested not less than 200 mm (8 inches).
5. Fasten furring channels to walls with power-actuated drive pins or hardened steel concrete nails. Where channels are spliced, provide two fasteners in each flange.
6. Locate furring channels at interior and exterior corners in accordance with wall finish material manufacturers printed erection instructions. Locate "Z" channels within 100 mm (4 inches) of corner.

D. Installing Wall Furring-Bracket System: Space furring channels not more than 400 mm (16 inches) on center.

3.4 INSTALLING SUPPORTS REQUIRED BY OTHER TRADES

A. Provide for attachment and support of electrical outlets, plumbing, laboratory or heating fixtures, recessed type plumbing fixture accessories, access panel frames, wall bumpers, toilet stall partitions, dressing booth partitions, urinal screens, tackboards, wall-hung

casework, handrail brackets, recessed fire extinguisher cabinets and other items like auto door buttons and auto door operators supported by stud construction.

B. Provide additional studs where required. Install metal backing plates, or special metal shapes as required, securely fastened to metal studs.

3.5 INSTALLING SHAFT WALL SYSTEM

A. Conform to UL Design No. U438 for two-hour fire rating. Provide one hour fire rating Shaft wall at elevator and vertical shafts.

B. Position J runners at floor and ceiling with the short leg toward finish side of wall. Securely attach runners to structural supports with power driven fasteners at both ends and 600 mm (24 inches) on center.

C. After liner panels have been erected, cut C-H studs and E studs, from 9 mm (3/8-inch) to not more than 13 mm (1/2-inch) less than floor-to-ceiling height. Install C-H studs between liner panels with liner panels inserted in the groove.

D. Install full-length steel E studs over shaft wall line at intersections, corners, hinged door jambs, columns, and both sides of closure panels.

E. Suitably frame all openings to maintain structural support for wall:

1. Provide necessary liner fillers and shims to conform to label frame requirements.
2. Frame openings cut within a liner panel with E studs around perimeter.
3. Frame openings with vertical E studs at jambs, horizontal J runner at head and sill.

F. Elevator Shafts:

1. Frame elevator door frames with 0.87 mm (0.0341-inch) thick J strut or J stud jambs having 75 mm (three-inch) long legs on the shaft side.
2. Protrusions including fasteners other than flange of shaft wall framing system or offsets from vertical alignments more than 3 mm (1/8-inch) are not permitted unless shown.
3. Align shaft walls for plumb vertical flush alignment from top to bottom of shaft.

3.6 INSTALLING FURRED AND SUSPENDED CEILINGS OR SOFFITS

A. Install furred and suspended ceilings or soffits in accordance with ASTM C754 or ASTM C841 except as otherwise specified or shown for screw attached gypsum board ceilings and for plaster ceilings or soffits.

1. Space framing at 400 mm (16-inch) centers for metal lath anchorage.

2. Space framing at 600 mm (24-inch) centers for gypsum board anchorage.

B. New exposed concrete slabs:
   1. Use metal inserts required for attachment and support of hangers or hanger wires with tied wire loops for embedding in concrete.
   2. Furnish for installation under Division 3, CONCRETE.
   3. Suspended ceilings under concrete rib construction shall have runner channels at right angles to ribs and be supported from ribs with hangers at ends and at 1200 mm (48-inch) maximum intervals along channels. Stagger hangers at alternate channels.

C. Concrete slabs on steel decking composite construction:
   1. Use pull down tabs when available.
   2. Use power activated fasteners when direct attachment to structural framing can not be accomplished.

D. Where bar joists or beams are more than 1200 mm (48 inches) apart, provide intermediate hangers so that spacing between supports does not exceed 1200 mm (48 inches). Use clips, bolts, or wire ties for direct attachment to steel framing.

E. Existing concrete construction exposed or concrete on steel decking:
   1. Use power actuated fasteners either eye pin, threaded studs or drive pins for type of hanger attachment required.
   2. Install fasteners at approximate mid height of concrete beams or joists. Do not install in bottom of beams or joists.

F. Steel decking without concrete topping:
   1. Do not fasten to steel decking 0.76 mm (0.0299-inch) or thinner.
   2. Toggle bolt to decking 0.9 mm (0.0359-inch) or thicker only where anchorage to steel framing is not possible.

G. Installing suspended ceiling system for gypsum board (ASTM C635 Option):
   1. Install only for ceilings to receive screw attached gypsum board.
   2. Install in accordance with ASTM C636.
      a. Install main runners spaced 1200 mm (48 inches) on center.
      b. Install 1200 mm (four foot) tees not over 600 mm (24 inches) on center; locate for edge support of gypsum board.
      c. Install wall track channel at perimeter.

H. Installing Ceiling Bracing System:
   1. Construct bracing of 38 mm (1-1/2 inch) channels for lengths up to 2400 mm (8 feet) and 50 mm (2 inch) channels for lengths over 2400 mm (8 feet) with ends bent to form surfaces for anchorage to carrying channels and over head construction. Lap channels not less than 600

mm (2 feet) at midpoint back to back. Screw or bolt lap together with two fasteners.

2. Install bracing at an approximate 45 degree angle to carrying channels and structure overhead; secure as specified to structure overhead with two fasteners and to carrying channels with two fasteners or wire ties.
3. Brace suspended ceiling or soffit framing in seismic areas in accordance with ASTM E580.

3.7 TOLERANCES

A. Fastening surface for application of subsequent materials shall not vary more than 3 mm (1/8-inch) from the layout line.
B. Plumb and align vertical members within 3 mm (1/8-inch.)
C. Level or align ceilings within 3 mm (1/8-inch.)

- - - E N D - - -

SECTION 09 24 00
PORTLAND CEMENT PLASTERING

PART 1 GENERAL

1.1 DESCRIPTION

This section specifies lathing and Portland cement based plaster (stucco).

1.2 RELATED WORK

A. Steel framing members for attachment of plaster bases: Section 05 40 00, COLD-FORMED METAL FRAMING, and Section 09 22 16, NON-STRUCTURAL METAL FRAMING.

B. Room finish schedule and color: Section 09 06 00, SCHEDULE FOR FINISHESS.

1.3 TERMINOLOGY

A. Definitions and description of terms shall be in accordance with ASTM C11, C841, and C926 and as specified.

B. Underside of Structure Overhead: In spaces where steel trusses or bar joists are shown, the underside of structure overhead shall be the underside of the floor or roof construction supported by beams, trusses, and bar joists.

C. Self-furring Lath: Metal plastering bases having dimples or crimps designed to hold the plane of the back of the lath 6 to 10 mm (1/4 to 3/8 inch) away from the plane of the solid backing.

D. Solid Backing or Solid Bases: Concrete, masonry, rigid insulation, and similar materials to which plaster is directly applied.

E. Wet Areas: Areas of a building where cyclic or continuous exposure to very humid or wet conditions, or in which a dew point condition may occur in the plaster. Dew point conditions occur frequently in such areas as laundries, natatoriums, cart and dish washing spaces, hydrotherapy, kitchens, bathing or shower rooms and similar areas.

1.4 SUBMITTALS

A. Submit in accordance with Section 01 33 23, SHOP DRAWINGS, PRODUCT DATA, AND SAMPLES.

B. Manufacturer's Literature and Data:

1. Accessories for plaster, each type.
2. Metal plastering bases, each type.
3. Fasteners.
4. Bonding compounds, including application instructions.

5. Admixtures, including mixing and application instructions.

C. Samples:
Accessories for plaster, each type, not less than 150 mm (6 inches) long. Panel showing finish coat 48 by 48 mm (inches).

1.5 PROJECT CONDITIONS

A. Maintain work areas for interior work at a temperature of not less than 4°C (40°F) for not less than 48 hours prior to application of plaster, during application of plaster and until plaster is completely dry.

B. Exterior plaster shall not be applied when the ambient temperature is less than 4°C (40°F).

C. Plaster shall not be applied to frozen surfaces or surfaces containing frost.

D. Frozen materials shall not be used in the mix.

E. Plaster coats shall be protected against freezing for a period of not less than 24 hours after application.

1.6 APPLICABLE PUBLICATIONS

A. The publications listed below form a part of this specification to the extent referenced. The publications are referenced in the text by basic designation only.

B. American Society for Testing And Materials (ASTM):

A653/A653M-07.....Steel Sheet, Zinc-Coated (Galvanized) or Zinc-Iron Alloy-Coated (Galvannealed) by the Hot-Dip Process

A641-03.....Zinc-Coated (Galvanized) Carbon Steel Wire

C11-07.....Terminology Relating to Gypsum and Related Building Materials and Systems.

C91-05.....Masonry Cement

C150-07.....Portland Cement

C207-06.....Hydrated Lime for Masonry Purposes

C260-06.....Air Entraining Admixtures for Concrete.

C841-03.....Installation of Interior Lathing and Furring

C847-06.....Metal Lath

C897-05.....Aggregate for Job-Mixed Portland Cement Based Plasters

C926-06.....Application of Portland Cement-Based Plaster

C933-07.....Welded Wire Lath

C979-05.....Pigments for Integrally Colored Concrete

C1002-07.....Steel Self-Piercing Tapping Screws for the Application of Gypsum Panel Products or Metal Plaster Bases to Wood Studs or Steel Studs

C. Commercial Item Description (CID):

A-A-55615.....Shield, Expansion (Wood Screw and Lag Bolt Self-Threading Anchors)

D. Federal Specifications (Fed Spec.):

UU-B-790A.....Building Paper, Vegetable Fiber (Kraft, Waterproofed, Water Repellent and Fire Resistant)

PART 2 - PRODUCTS

2.1 METAL PLASTERING BASES

A. Expanded Metal Lath:

1. ASTM C847, zinc-coated (galvanized) except as modified by ASTM C841 and this specification. Self furring where applied over solid backing.
2. Flat diamond mesh weighing not less than 1.8 kg/m^2 (3.4 pounds per square yard).
3. Stucco Mesh: Flat expanded diamond mesh pattern, with openings approximately 38 by 75 mm (1-1/2 by 3 inches), weighing not less than 1.9 kg/ m^2 (3.6 pounds per square yard), with backing as specified.

B. Wire Lath:

1. Zinc coated (Galvanized).
2. Welded Wire Lath: ASTM C933, with backing as specified.
3. Self furring where applied over solid backing.

C. Building Paper Backing for Metal Plastering Bases:

1. Backing attached to lath as specified in ASTM C933.
2. Weather resistive barrier: specified in section 07 26 13.

2.2 ACCESSORIES FOR CEMENT PLASTER (STUCCO)

A. ASTM C841, except fabricate from zinc alloy.

B. Control Joints: ASTM C841, zinc.

2.3 FASTENERS

A. Tie, wire, screws, clips, and other fasteners ASTM C841, except as otherwise specified.

B. Fasteners for securing metal plastering bases shall have heads, or be through washers large enough to engage two strands of the metal plastering base.

C. For fire rated construction; type and size as used in fire rated test.

D. Screws: ASTM C1002.

E. Expansion Shields: CID A-A-55615, of the Type and Class applicable.

2.4 CEMENT

A. Portland: ASTM C150, Type I.

B. Masonry: ASTM C91. Lime where added, ASTM C207, Type S.

C. White where required for white finish coat.

2.5 LIME

A. ASTM C206, Type S.

B. ASTM C207, Type S.

2.6 AGGREGATES (SAND)

A. ASTM C897, graded as required to suit texture of finish specified.

B. White where white finish coat is specified.

2.7 BONDING AGENT

ASTM C932.

2.8 FACTORY PREPARED FINISH COAT FOR CEMENT PLASTER (STUCCO)

A. Factory prepared dry blend of materials, integrally colored, designed for exterior finish coat application.

B. Pigments: ASTM C979, lime proof mineral oxide.

C. Not more than 35 percent, by weight of all ingredients (cement, aggregate, hydrated lime, admixture and coloring pigment) shall pass a number 100 sieve.

2.9 ADMIXTURES

Air Entrainment: ASTM C260.

PART 3 - EXECUTION

3.1 METAL PLASTERING BASES (LATH) LOCATIONS

A. Where plaster is required on solid concrete or masonry bases, metal plastering bases are not required, unless shown on the drawings. Where shown use wire lath or stucco mesh.

B. On ceiling or soffit framing use flat diamond mesh lath.

C. On interior wall framing:

1. Use flat diamond mesh lath.

2. Use lath with water resistant backing in wet areas.

D. Over steel columns, use self-furring flat diamond mesh lath.

3.2 APPLYING METAL PLASTERING BASES

A. In accordance with ASTM C841, except as otherwise specified or shown.

B. Form true surfaces, straight or in fair curves where shown, without sags or buckles and with long dimension of lath at right angles to direction of supports.
C. Lath for ceiling or soffit construction shall terminate at casing bead (floating angle construction) at perimeter angles between walls and ceilings or soffits.
D. Lath with backing shall be applied to produce a paper to paper and metal to metal lap at ends and sides of adjacent sheets, whether full sheets or less than full sheets are used:
   1. Backing shall be lapped 50 mm (2 inches) for both horizontal and vertical laps.
   2. Horizontal laps shall be ship lap fashion to conduct water to the outside and over flashing or waterproofing.
E. Metal plastering bases shall not be continuous through expansion and control joints, but shall be stopped at each side.
F. Attach metal lath directly to masonry and concrete with hardened nails, power actuated drive pins or other approved fasteners. Fasteners shall be located at the dimples or crimps only.
G. Wood plugs are not acceptable.

3.3 INSTALLING PLASTERING ACCESSORIES

A. Install accessories in accordance with ASTM C841, except as otherwise specified.
   1. Set plastering accessories plumb, level and true to line, neatly mitered at corners and intersections, and securely attach to supporting surfaces as specified for metal lath.
   2. Install in one piece, within the limits of the longest commercially available lengths.
B. Corner Beads: Install at all vertical and horizontal external plaster corners, as required to establish grounds, and where shown.
C. Strip Lath:
   1. Install metal lath strips centered over joints between dissimilar materials, such as hollow tile, brick, concrete masonry units, concrete, and joints with metal lath on framing or furring, where both such surfaces are required to be plastered and are in contact with each other in same plane, except where expansion joints and casing beads are required.
   2. Wire tie or fasten strip lath to base along both edges at not over 150 mm (six inches) on centers.

D. Casing Beads:
   1. Install casing beads where shown and at following locations where plaster terminates to provide finish trim.
   2. Where plaster terminates against non-plastered surfaces such as masonry, concrete, and wood.
   3. Where plaster terminates against trim of steel frames and trim of other materials and equipment, except where trim overlaps plaster.
   4. Around perimeter of openings except where edge is covered by flanges. Locate to conform to dimensions shown on shop drawings.
   5. Where plaster for new walls or furring (vertical or horizontal) terminates against existing construction.
   6. Both sides of expansion and control joints unless shown otherwise.
   7. Install casing bead at perimeter angles between walls and ceilings so as to provide floating angle (unrestrained) construction in accordance with ASTM C841.

E. Cornerites:
   1. Install at interior corners of walls, partitions, and other vertical surfaces to be plastered, except where metal lath is carried around angle.
   2. Fasten only as necessary to retain position during plastering.
   3. Omit cornerites at junction of new plastered walls with existing plastered walls at locations where casing beads are specified.

F. Control Joints:
   1. Where control joints are placed parallel to framing members, install joints within 100 mm (four inches) of the framing member.
   2. Install control joints only to the edges of abutting sheets of lath so that the lath is not continuous or tied across the joint.
   3. Joints shall extend the full width and height of the wall or length of soffit/ceiling plaster membrane.

3.4 SURFACE PREPARATION OF SOLID BASES

A. Surfaces that are to receive plaster shall be prepared and conditioned in accordance with ASTM C926, except as otherwise specified.

B. New surfaces of masonry and concrete:
   1. Remove projections and clean concrete surface of form oil.
   2. Fill depressions, holes, cracks and similar voids flush with Portland cement plaster to provide substrate within the tolerance specified in ASTM C926.
   3. Use bonding agent.

4. Cover with self furring lath where required to keep the total plaster thickness as specified in Table 4 of ASTM C926.

C. Existing surfaces of concrete and masonry:
1. Clean surface of dirt and other foreign matter which will prevent bond.
2. Apply dash bond coat or bonding agent as specified herein.
3. Where existing surfaces have a coating such as paint or bituminous waterproofing apply metal plastering base as specified herein.

3.5 PORTLAND CEMENT BASED PLASTER

A. Provide portland cement based plaster where cement plaster (stucco) is shown and specified, and as follows:
1. Three coat work shall be used over all metal plastering bases, with or without solid backing.
2. Two coat work may only be used over solid bases meeting the requirements of Paragraph, SURFACE PREPARATION OF SOLID BASES.

B. Proportion, mix and apply plaster in accordance with ASTM C926, except as otherwise specified.
1. Use air entrained plaster for all exterior work.
2. Use coloring pigments for finish coat when integral color other than white is specified.
3. Use white cement with white sand when white finish coat is specified.
4. Factory prepared finish coat: Add water, mix, and apply as specified by manufacturer.
5. Color:
a. Color of finish coat shall be natural cement color when painted or other coating is specified. Color: Dunn Edwards, DEW341, “Swiss Coffee”.
b. Other colors as specified in Section 09 06 00, SCHEDULE FOR FINISHES.
6. Finish coat shall be sand float

3.6 UNACCESSIBLE CEILINGS

At Mental Health and Behavioral Nursing Units, areas accessible to patients and not continuously observable by staff (e.g., patient bedrooms, day rooms), ceilings should be a solid material such as portland cement plaster. This will limit patient access. Access doors are needed to access electrical and mechanical equipment above the ceiling. These doors should be locked to prevent unauthorized access and secured to ceiling using tamper resistant fasteners.

- - - E N D - - -

SECTION 09 29 00
GYPSUM BOARD

PART 1 - GENERAL

1.1 DESCRIPTION

This section specifies installation and finishing of gypsum board.

1.2 RELATED WORK

A. Installation of steel framing members for walls, partitions, furring, soffits, and ceilings: Section 05 40 00, COLD-FORMED METAL FRAMING, and Section 09 22 16, NON-STRUCTURAL METAL FRAMING.

B. Sound deadening board: Section 07 21 13, THERMAL INSULATION.

C. Acoustical Sealants: Section 07 92 00, JOINT SEALANTS.

D. Lay in gypsum board ceiling panels: Section 09 51 00, ACOUSTICAL CEILING.

1.3 TERMINOLOGY

A. Definitions and description of terms shall be in accordance with ASTM C11, C840, and as specified.

B. Underside of Structure Overhead: In spaces where steel trusses or bar joists are shown, the underside of structure overhead shall be the underside of the floor or roof construction supported by the trusses or bar joists.

C. "Yoked": Gypsum board cut out for opening with no joint at the opening (along door jamb or above the door).

1.4 SUBMITTALS

A. Submit in accordance with Section 01 33 23, SHOP DRAWINGS, PRODUCT DATA, AND SAMPLES.

B. Manufacturer's Literature and Data:

1. Cornerbead and edge trim.
2. Finishing materials.
3. Laminating adhesive.
4. Gypsum board, each type.

C. Shop Drawings:

1. Typical gypsum board installation, showing corner details, edge trim details and the like.
2. Typical sound rated assembly, showing treatment at perimeter of partitions and penetrations at gypsum board.
3. Typical shaft wall assembly.

4. Typical fire rated assembly and column fireproofing, indicating details of construction same as that used in fire rating test.

D. Samples:

1. Cornerbead.
2. Edge trim.
3. Control joints.

E. Test Results:

1. Fire rating test, each fire rating required for each assembly.
2. Sound rating test.

1.5 DELIVERY, IDENTIFICATION, HANDLING AND STORAGE

In accordance with the requirements of ASTM C840.

1.6 ENVIRONMENTAL CONDITIONS

In accordance with the requirements of ASTM C840.

1.7 APPLICABLE PUBLICATIONS

A. The publications listed below form a part of this specification to the extent referenced. The publications are referenced in the text by the basic designation only.

B. American Society for Testing And Materials (ASTM):

C11-08.....Terminology Relating to Gypsum and Related Building Materials and Systems

C475-02.....Joint Compound and Joint Tape for Finishing Gypsum Board

C840-08.....Application and Finishing of Gypsum Board

C919-08.....Sealants in Acoustical Applications

C954-07.....Steel Drill Screws for the Application of Gypsum Board or Metal Plaster Bases to Steel Stud from 0.033 in. (0.84mm) to 0.112 in. (2.84mm) in thickness

C1002-07.....Steel Self-Piercing Tapping Screws for the Application of Gypsum Panel Products or Metal Plaster Bases to Wood Studs or Steel Studs

C1047-05.....Accessories for Gypsum Wallboard and Gypsum Veneer Base

C1177-06.....Glass Mat Gypsum Substrate for Use as Sheathing

C1658-06.....Glass Mat Gypsum Panels

C1396-06.....Gypsum Board

E84-08.....Surface Burning Characteristics of Building Materials

C. Underwriters Laboratories Inc. (UL):

Latest Edition.....Fire Resistance Directory

D. Inchcape Testing Services (ITS):
Latest Editions.....Certification Listings

PART 2 - PRODUCTS

2.1 GYPSUM BOARD

A. Gypsum Board: ASTM C1396, Type X, 16 mm (5/8 inch) thick unless shown otherwise. Shall contain a minimum of 20 percent recycled gypsum.

B. Coreboard or Shaft Wall Liner Panels.

1. ASTM C1396, Type X.
2. ASTM C1658: Glass Mat Gypsum Panels,
3. Coreboard for shaft walls 300, 400, 600 mm (12, 16, or 24 inches) wide by required lengths 25 mm (one inch) thick with paper faces treated to resist moisture.

C. Water Resistant Gypsum Backing Board: ASTM C620, Type X, 16 mm (5/8 inch) thick.

D. Gypsum cores shall contain a minimum of 95 percent post industrial recycled gypsum content. Paper facings shall contain 100 percent post-consumer recycled paper content.

2.2 GYPSUM SHEATHING BOARD

A. ASTM C1396, Type X, water-resistant core, 16 mm (5/8 inch) thick.

B. ASTM C1177, Type X.

2.3 ACCESSORIES

A. ASTM C1047, except form of 0.39 mm (0.015 inch) thick zinc coated steel sheet or rigid PVC plastic.

B. Flanges not less than 22 mm (7/8 inch) wide with punchouts or deformations as required to provide compound bond.

2.4 FASTENERS

A. ASTM C1002 and ASTM C840, except as otherwise specified.

B. ASTM C954, for steel studs thicker than 0.04 mm (0.33 inch).

C. Select screws of size and type recommended by the manufacturer of the material being fastened.

D. For fire rated construction, type and size same as used in fire rating test.

E. Clips: Zinc-coated (galvanized) steel; gypsum board manufacturer's standard items.

2.5 FINISHING MATERIALS AND LAMINATING ADHESIVE

ASTM C475 and ASTM C840. Free of antifreeze, vinyl adhesives, preservatives, biocides and other VOC. Adhesive shall contain a maximum VOC content of 50 g/l.

PART 3 - EXECUTION

3.1 GYPSUM BOARD HEIGHTS

A. Extend all layers of gypsum board from floor to underside of structure overhead on following partitions and furring:
   1. Two sides of partitions:
      a. Fire rated partitions.
      b. Smoke partitions.
      c. Sound rated partitions.
      d. Full height partitions shown (FHP).
      e. Corridor partitions.
   2. One side of partitions or furring:
      a. Inside of exterior wall furring or stud construction.
      b. Room side of room without suspended ceilings.
      c. Furring for pipes and duct shafts, except where fire rated shaft wall construction is shown.
   3. Extend all layers of gypsum board construction used for fireproofing of columns from floor to underside of structure overhead, unless shown otherwise.
B. In locations other than those specified, extend gypsum board from floor to heights as follows:
   1. Not less than 100 mm (4 inches) above suspended acoustical ceilings.
   2. At ceiling of suspended gypsum board ceilings.
   3. At existing ceilings.

3.2 INSTALLING GYPSUM BOARD

A. Coordinate installation of gypsum board with other trades and related work.
B. Install gypsum board in accordance with ASTM C840, except as otherwise specified.
C. Moisture and Mold–Resistant Assemblies: Provide and install moisture and mold-resistant glass mat gypsum wallboard products with moisture-resistant surfaces complying with ASTM C1658 where shown and in locations which might be subject to moisture exposure during construction.
D. Use gypsum boards in maximum practical lengths to minimize number of end joints.
E. Bring gypsum board into contact, but do not force into place.
F. Ceilings:
   1. For single-ply construction, use perpendicular application.

2. For two-ply assembles:
   a. Use perpendicular application.
   b. Apply face ply of gypsum board so that joints of face ply do not occur at joints of base ply with joints over framing members.

G. Walls (Except Shaft Walls):
1. When gypsum board is installed parallel to framing members, space fasteners 300 mm (12 inches) on center in field of the board, and 200 mm (8 inches) on center along edges.
2. When gypsum board is installed perpendicular to framing members, space fasteners 300 mm (12 inches) on center in field and along edges.
3. Stagger screws on abutting edges or ends.
4. For single-ply construction, apply gypsum board with long dimension either parallel or perpendicular to framing members as required to minimize number of joints except gypsum board shall be applied vertically over "Z" furring channels.
5. For two-ply gypsum board assemblies, apply base ply of gypsum board to assure minimum number of joints in face layer. Apply face ply of wallboard to base ply so that joints of face ply do not occur at joints of base ply with joints over framing members.
6. For three-ply gypsum board assemblies, apply plies in same manner as for two-ply assemblies, except that heads of fasteners need only be driven flush with surface for first and second plies. Apply third ply of wallboard in same manner as second ply of two-ply assembly, except use fasteners of sufficient length enough to have the same penetration into framing members as required for two-ply assemblies.
7. No offset in exposed face of walls and partitions will be permitted because of single-ply and two-ply or three-ply application requirements.
8. Installing Two Layer Assembly Over Sound Deadening Board:
   a. Apply face layer of wallboard vertically with joints staggered from joints in sound deadening board over framing members.
   b. Fasten face layer with screw, of sufficient length to secure to framing, spaced 300 mm (12 inches) on center around perimeter, and 400 mm (16 inches) on center in the field.
9. Control Joints ASTM C840 and as follows:
   a. Locate at both side jambs of openings if gypsum board is not "yoked". Use one system throughout.

b. Not required for wall lengths less than 9000 mm (30 feet).
c. Extend control joints the full height of the wall or length of soffit/ceiling membrane.

H. Acoustical or Sound Rated Partitions, Fire and Smoke Partitions:
1. Cut gypsum board for a space approximately 3 mm to 6 mm (1/8 to 1/4 inch) wide around partition perimeter.
2. Coordinate for application of caulking or sealants to space prior to taping and finishing.
3. For sound rated partitions, use sealing compound (ASTM C919) to fill the annular spaces between all receptacle boxes and the partition finish material through which the boxes protrude to seal all holes and/or openings on the back and sides of the boxes. STC minimum values as shown.

I. Electrical and Telecommunications Boxes:
1. Seal annular spaces between electrical and telecommunications receptacle boxes and gypsum board partitions.

J. Accessories:
1. Set accessories plumb, level and true to line, neatly mitered at corners and intersections, and securely attach to supporting surfaces as specified.
2. Install in one piece, without the limits of the longest commercially available lengths.
3. Corner Beads:
a. Install at all vertical and horizontal external corners and where shown.
b. Use screws only. Do not use crimping tool.
4. Edge Trim (casings Beads):
a. At both sides of expansion and control joints unless shown otherwise.
b. Where gypsum board terminates against dissimilar materials and at perimeter of openings, except where covered by flanges, casings or permanently built-in equipment.
c. Where gypsum board surfaces of non-load bearing assemblies abut load bearing members.
d. Where shown.

3.3 INSTALLING GYPSUM SHEATHING

A. Install in accordance with ASTM C840, except as otherwise specified or shown.

B. Use screws of sufficient length to secure sheathing to framing.

C. Space screws 9 mm (3/8 inch) from ends and edges of sheathing and 200 mm (8 inches) on center. Space screws a maximum of 200 mm (8 inches) on center on intermediate framing members.

D. Apply 600 mm by 2400 mm (2 foot by 8 foot) sheathing boards horizontally with tongue edge up.

E. Apply 1200 mm by 2400 mm or 2700 mm (4 ft. by 8 ft. or 9 foot) gypsum sheathing boards vertically with edges over framing.

3.4 CAVITY SHAFT WALL

A. Coordinate assembly with Section 09 22 16, NON-STRUCTURAL METAL FRAMING, for erection of framing and gypsum board.

B. Conform to UL Design No. U438 or FM WALL CONSTRUCTION 12-2/HR (Nonbearing for two-hour fire rating. Conform to FM WALL CONSTRUCTION 25-1/HR (Non-loadbearing) for one-hour fire rating where shown.

C. Cut coreboard (liner) panels 25 mm (one inch) less than floor-to-ceiling height, and erect vertically between J-runners on shaft side.

1. Where shaft walls exceed 4300 mm (14 feet) in height, position panel end joints within upper and lower third points of wall.
2. Stagger joints top and bottom in adjacent panels.
3. After erection of J-struts of opening frames, fasten panels to J-struts with screws of sufficient length to secure to framing staggered from those in base, spaced 300 mm (12 inches) on center.

D. Gypsum Board:

1. Two hour wall:
   a. Erect base layer (backing board) vertically on finish side of wall with end joints staggered. Fasten base layer panels to studs with 25 mm (one inch) long screws, spaced 600 mm (24 inches) on center.
   b. Use laminating adhesive between plies in accordance with UL or FM if required by fire test.
   c. Apply face layer of gypsum board required by fire test vertically over base layer with joints staggered and attach with screws of sufficient length to secure to framing staggered from those in base, spaced 300 mm (12 inches) on center.
2. One hour wall with one layer on finish side of wall: Apply face layer of gypsum board vertically. Attach to studs with screws of sufficient length to secure to framing, spaced 300 mm (12 inches) on center in field and along edges.

3. Where coreboard is covered with face layer of gypsum board, stagger joints of face layer from those in the coreboard base.

E. Treat joints, corners, and fasteners in face layer as specified for finishing of gypsum board.

F. Elevator Shafts:

1. Protrusions including fasteners other than flange of shaft wall framing system or offsets from vertical alignments more than 3 mm (1/8-inch) are not permitted unless shown.
2. Align shaft walls for plumb vertical flush alignment from top to bottom of shaft.

3.5 FINISHING OF GYPSUM BOARD

A. Finish joints, edges, corners, and fastener heads in accordance with ASTM C840. Use Level 5 finish for all finished areas open to public view.

B. Before proceeding with installation of finishing materials, assure the following:

1. Gypsum board is fastened and held close to framing or furring.
2. Fastening heads in gypsum board are slightly below surface in dimple formed by driving tool.

C. Finish joints, fasteners, and all openings, including openings around penetrations, on that part of the gypsum board extending above suspended ceilings to seal surface of non decorated smoke barrier, fire rated and sound rated gypsum board construction. After the installation of hanger rods, hanger wires, supports, equipment, conduits, piping and similar work, seal remaining openings and maintain the integrity of the smoke barrier, fire rated construction. Sanding is not required of non decorated surfaces.

3.6 REPAIRS

A. After taping and finishing has been completed, and before decoration, repair all damaged and defective work, including nondecorated surfaces.

B. Patch holes or openings 13 mm (1/2 inch) or less in diameter, or equivalent size, with a setting type finishing compound or patching plaster.

C. Repair holes or openings over 13 mm (1/2 inch) diameter, or equivalent size, with 16 mm (5/8 inch) thick gypsum board secured in such a manner as to provide solid substrate equivalent to undamaged surface.

D. Tape and refinish scratched, abraded or damaged finish surfaces including cracks and joints in non decorated surface to provide smoke

tight construction fire protection equivalent to the fire rated construction and STC equivalent to the sound rated construction.

3.7 UNACCESSIBLE CEILINGS

At Mental Health and Behavioral Nursing Units, areas accessible to patients and not continuously observable by staff (e.g., patient bedrooms, day rooms), ceilings should be a solid material such as gypsum board. This will limit patient access. Access doors are needed to access electrical and mechanical equipment above the ceiling. These doors should be locked to prevent unauthorized access and secured to ceiling using tamper resistant fasteners.

- - - E N D - - -

SECTION 09 30 13
CERAMIC/PORCELAIN TILING

PART 1 - GENERAL

1.1 DESCRIPTION

This section specifies ceramic, porcelain tile, marble thresholds waterproofing membranes for thin-set applications, crack isolation membranes, tile backer board.

1.2 RELATED WORK

A. Sealing of joints where specified: Section 07 92 00, JOINT SEALANTS.

B. Color, texture and pattern of field tile and trim shapes, size of field tile, trim shapes, and color of grout specified: Section 09 06 00, SCHEDULE FOR FINISHES.

C. Plastering: Section 09 24 00, PORTLAND CEMENT PLASTERING.

D. Metal and resilient edge strips at joints with new resilient flooring, and carpeting: Section 09 65 19, RESILIENT TILE FLOORING Section 09 68 00, CARPETING.

1.3 SUBMITTALS

A. Submit in accordance with Section 01 33 23, SHOP DRAWINGS, PRODUCT DATA, AND SAMPLES.

B. Samples:

1. Base tile, each type, each color, each size.
2. Mosaic floor tile panels, 225 mm by 225 mm (9 inches by 9 inches), each type, color, size and pattern.
3 Porcelain tile, each type, color, patterns and size.
4. Wall (or wainscot) tile, each color, size and pattern.
5. Trim shapes, bullnose cap and cove including bullnose cap and base pieces at internal and external corners of vertical surfaces, each type, color, and size.

C. Product Data:

1. Ceramic and porcelain tile, marked to show each type, size, and shape required.
2. Chemical resistant mortar and grout (Epoxy and Furan).
3. Cementitious backer unit.
4. Dry-set Portland cement mortar and grout.
5. Divider strip.
6. Elastomeric membrane and bond coat.
7. Reinforcing tape.

8. Leveling compound.
9. Latex-Portland cement mortar and grout.
10. Commercial Portland cement grout.
11. Slip resistant tile.
12. Waterproofing isolation membrane.
13. Fasteners.

D. Certification:
1. Master grade, ANSI A137.1.
2. Manufacturer's certificates indicating that the following materials comply with specification requirements:
a. Chemical resistant mortar and grout (epoxy and furan).
b. Modified epoxy emulsion.
c. Commercial Portland cement grout.
d. Cementitious backer unit.
e. Dry-set Portland cement mortar and grout.
f. Elastomeric membrane and bond coat.
g. Reinforcing tape.
h. Latex-Portland cement mortar and grout.
i. Leveling compound.
j. Waterproof isolation membrane.
k. Factory mounted tile suitability for application in wet area specified under 2.1, A, 3 with list of successful in-service performance locations.

1.4 DELIVERY AND STORAGE

A. Deliver materials in containers with labels legible and intact and grade-seals unbroken.
B. Store material to prevent damage or contamination.

1.5 APPLICABLE PUBLICATIONS

A. Publications listed below form a part of this specification to the extent referenced. Publications are referenced in text by basic designation only.
B. American National Standards Institute (ANSI):
A10.20-05.....Safety Requirements for Ceramic Tile, Terrazzo, and Marble Works
A108.1A-05.....Installation of Ceramic Tile in the Wet-Set Method with Portland Cement Mortar

A108.1B-05.....Installation of Ceramic Tile on a Cured Portland Cement Mortar Setting Bed with dry-Set or latex-Portland Cement Mortar

A108.1C-05.....Contractors Option; Installation of Ceramic Tile in the Wet-Set method with Portland Cement Mortar or Installation of Ceramic Tile on a Cured Portland Cement Mortar Setting Bed with Dry-Set or Latex-Portland Cement Mortar

A108.4-05.....Installation of Ceramic Tile with Organic Adhesives or Water Cleanable Tile Setting Epoxy Adhesives

A108.5-05.....Installation of Ceramic Tile with Dry-Set Portland Cement Mortar or Latex-Portland Cement Mortar

A108.6-05.....Installation of Ceramic Tile with Chemical Resistant, Water Cleanable Tile-Setting and Grouting Epoxy

A108.8-05.....Installation of Ceramic Tile with Chemical Resistant Furan Resin Mortar and Grout

A108.10-05.....Installation of Grout in Tilework

A108.11-05.....Interior Installation of Cementitious Backer Units

A108.13-05.....Installation of Load Bearing, Bonded, Waterproof Membranes for Thin-Set Ceramic Tile and Dimension Stone

A118.1-05.....Dry-Set Portland Cement Mortar

A118.3-05.....Chemical Resistant, Water Cleanable Tile-Setting Epoxy and Water Cleanable Tile-Setting and Grouting Epoxy Adhesive

A118.4-05.....Latex-Portland Cement Mortar

A118.5-05.....Chemical Resistant Furan Mortars and Grouts for Tile Installation

A118.6-05.....Standard Cement Grouts for Tile Installation

A118.9-05.....Cementitious Backer Units

A118.10-05.....Load Bearing, Bonded, Waterproof Membranes for Thin-Set Ceramic Tile and Dimension Stone Installation

A136.1-05.....Organic Adhesives for Installation of Ceramic Tile

A137.1-88.....Ceramic Tile

C. American Society For Testing And Materials (ASTM):

A185-07.....Steel Welded Wire Fabric, Plain, for Concrete Reinforcing

C109/C109M-07.....Standard Test Method for Compressive Strength of Hydraulic Cement Mortars (Using 2 inch. or [50-mm] Cube Specimens)

C241-90 (R2005).....Abrasion Resistance of Stone Subjected to Foot Traffic

C348-02.....Standard Test Method for Flexural Strength of Hydraulic-Cement Mortars

C627-93(R2007).....Evaluating Ceramic Floor Tile Installation Systems Using the Robinson-Type Floor Tester

C954-07.....Steel Drill Screws for the Application of Gypsum Board on Metal Plaster Base to Steel Studs from 0.033 in (0.84 mm) to 0.112 in (2.84 mm) in thickness

C979-05.....Pigments for Integrally Colored Concrete

C1002-07.....Steel Self-Piercing Tapping Screws for the Application of Panel Products

C1027-99(R2004).....Determining “Visible Abrasion Resistance on Glazed Ceramic Tile”

C1028-07.....Determining the Static Coefficient of Friction of Ceramic Tile and Other Like Surfaces by the Horizontal Dynamometer Pull Meter Method

C1127-01.....Standard Guide for Use of High Solids Content, Cold Liquid-Applied Elastomeric Waterproofing Membrane with an Integral Wearing Surface

C1178/C1178M-06.....Standard Specification for Coated Glass Mat Water-Resistant Gypsum Backing Panel

D4397-02.....Standard Specification for Polyethylene Sheeting for Construction, Industrial and Agricultural Applications

D5109-99(R2004).....Standard Test Methods for Copper-Clad Thermosetting Laminates for Printed Wiring Boards

D. Marble Institute of America (MIA): Design Manual III-2007

E. Tile Council of America, Inc. (TCA):
2007.....Handbook for Ceramic Tile Installation

PART 2 - PRODUCTS

2.1 TILE

A. Comply with ANSI A137.1, Standard Grade, except as modified:
   1. Inspection procedures listed under the Appendix of ANSI A137.1.
   2. Abrasion Resistance Classification:
      a. Tested in accordance with values listed in Table 1, ASTM C 1027.
      b. Class V, 12000 revolutions for floors in Corridors, Kitchens, Storage including Refrigerated Rooms
      c. Class IV, 6000 revolutions for remaining areas.
   3. Slip Resistant Tile for Floors:
      a. Coefficient of friction, when tested in accordance with ASTM C1028, required for level of performance:
         1) Not less than 0.7 (wet condition) for bathing areas.
         2) Not less than 0.8 on ramps for wet and dry conditions.
         3) Not less than 0.6, except 0.8 on ramps as stated above, for wet and dry conditions for other areas.
      b. Tile Having Abrasive Grains:
         1. Unglazed Ceramic Mosaic Tile: Abrasive grains throughout body of the tile.
         2. Quarry Tile: Abrasive grains uniformly embedded in face at rate of approximately 7.5 percent of surface area.
      c. Porcelain Paver Tile: Matte surface finish.
   4. Mosaic tile may be mounted or joined together by a resinous bonding material along tile edges.
   5. Do not use back mounted tiles in showers.
   6. Factory Blending: For tile with color variations, within the ranges selected during sample submittals blend tile in the factory and package so tile units taken from one package show the same range in colors as those taken from other packages and match approved samples.
   7. Factory-Applied Temporary Protective Coating:

a. Protect exposed face surfaces (top surface) of tile against adherence of mortar and grout by pre-coating with a continuous film of petroleum paraffin wax, applied hot.
b. Do not coat unexposed tile surfaces.
c. Pre-wax tiles set or grouted with latex modified mortars.

B. Unglazed Ceramic Mosaic Tile: Nominal 6 mm (1/4 inch) thick with cushion edges.

C. Unglazed Quarry Tile: Nominal 13 mm (1/2 inch) thick, square edges.

D. Glazed Wall Tile: Cushion edges, glazing, as specified in Section 09 06 00, SCHEDULE FOR FINISHES.

E. Porcelain Paver Tile: Nominal 8 mm (5/16 inch) thick, with cushion edges. Porcelain tile produced by the dust pressed method shall be made of approximately 50% feldspar; the remaining 50% shall be made up of various high-quality light firing ball clays yielding a tile with a water absorption rate of 0.5% or less and a breaking strength of between 390 to 400 pounds.

F. Trim Shapes:
1. Conform to applicable requirements of adjoining floor and wall tile.
2. Use slip resistant trim shapes for horizontal surfaces of showers overflow ledges, recessed steps, shower curbs, drying area curbs, and seats.
3. Use trim shapes sizes conforming to size of adjoining field wall tile including existing spaces unless detailed or specified otherwise in Section 09 06 00, SCHEDULE FOR FINISHES.
4. Internal and External Corners:
a. Square internal and external corner joints are not acceptable.
b. External corners including edges: Use bullnose shapes.
c. Internal corners: Use cove shapes.
d. Base to floor internal corners: Use special shapes providing integral cove vertical and horizontal joint.
e. Base to floor external corners: Use special shapes providing bullnose vertical edge with integral cove horizontal joint. Use stop at bottom of openings having bullnose return to wall.
f. Wall top edge internal corners: Use special shapes providing integral cove vertical joint with bullnose top edge.
g. Wall top edge external corners: Use special shapes providing bullnose vertical and horizontal joint edge.

h. For unglazed ceramic mosaic and glazed wall tile installed in Portland cement mortar setting bed, use cove and bullnose shapes as applicable. When ceramic mosaic wall and base tile is required, use C Series cove and bullnose shapes.
i. For unglazed ceramic mosaic and glazed wall tile installed in dry-set Portland cement mortar, latex-Portland cement mortar, and organic adhesive (thin set methods), use cove and surface bullnose shapes as applicable.
j. For quarry tile work, use cove and bullnose shapes as applicable.
k. Provide cove and bullnose shapes where shown, and required to complete tile work.

2.2 CEMENTITIOUS BACKER UNITS

A. Use in showers or wet areas.
B. ANSI A118.9.
C. Use Cementitious backer units in maximum available lengths.
D. Backer unit meet or exceed the following additional physical properties:

Property	Test Method	Value
Water absorption	ASTM C948	Less than 20 percent by weight

2.3 JOINT MATERIALS FOR CEMENTITIOUS BACKER UNITS

A. Reinforcing Tape: Vinyl coated woven glass fiber mesh tape, open weave, 50 mm (2 inches) wide. Tape with pressure sensitive adhesive backing will not be permitted.
B. Tape Embedding Material: Latex-Portland cement mortar complying with ANSI A118.4.
C. Joint material, including reinforcing tape, and tape embedding material, shall be as specifically recommended by the backer unit manufacturer.

2.4 FASTENERS

A. Screws for Cementitious Backer Units.
   1. Standard screws for gypsum board are not acceptable.
   2. Minimum 11 mm (7/16 inch) diameter head, corrosion resistant coated, with washers.
   3. ASTM C954 for steel 1 mm (0.033 inch) thick.
   4. ASTM C1002 for steel framing less than 0.0329 inch thick.
B. Washers: Galvanized steel, 13 mm (1/2 inch) minimum diameter.

2.5 GLASS MAT WATER RESISTANT GYPSUM BACKER BOARD

Confirm to ASTM C1178/C1178M, Optional System for Cementious Backer Units.

2.6 SETTING MATERIALS OR BOND COATS

A. Conform to TCA Handbook for Ceramic Tile Installation.

B. Portland Cement Mortar: ANSI A108.1.

C. Latex-Portland Cement Mortar: ANSI A118.4.

1. For wall applications, provide non-sagging, latex-Portland cement mortar complying with ANSI A118.4.
2. Prepackaged Dry-Mortar Mix: Factory-prepared mixture of Portland cement; dry, redispersible, ethylene vinyl acetate additive; and other ingredients to which only water needs to be added at Project site.

D. Dry-Set Portland Cement Mortar: ANSI A118.1. For wall applications, provide non-sagging, latex-Portland cement mortar complying with ANSI A118.4.

E. Elastomeric Waterproofing Membrane and Bond Coat:

1. TCA F122-02.
2. ANSI A118.10.
3. One component polyurethane, liquid applied material having the following additional physical properties:
   a. Hardness: Shore "A" between 40-60.
   b. Elongation: Between 300-600 percent.
   c. Tensile strength: Between 40-60 psig.
   d. No volatile compounds.
4. Coal tar modified urethanes are not acceptable.

F. Waterproofing Isolation Membrane:

1. Sheet System TCA F122-02.
2. Optional System to elastomeric waterproof membrane.
3. Composite sheet consisting of ASTM D5109, Type II, Grade I Chlorinated Polyethylene (CM) sheet reinforced on both sides with a non-woven polyester fiber.
4. Designed for use in wet areas as an isolation and positive waterproofing membranes for thin-set bonding of sheet to substrate and thin-set bonding of ceramic and porcelain tile or marble to sheet. Suited for both horizontal and vertical applications.
5. Conform to the following additional physical properties:

Property	Units	Results	Test Method
Hardness	Points	70-80	ASTM D2240 (10

Shore A			Second Reading)
Shrinkage	Percent	5 maximum	ASTM D1204
Brittleness		No crack remains flexible at temperature-37 degrees C (-25 degrees F)	ASTM D2497 13 mm (1/2- inch) Mandrel Bend
Retention of Properties after Heat Aging	Percent of original	80 Tensile 80 Breaking 80 Elongation	ASTM D3045, 90 degrees C (194 degrees F) for 168 hours

6. Manufacturer’s standard sheet size with prefabricated or preformed inside and outside corners.
7. Sheet manufacturer’s solvent welding liquid or xylene and edge sealant.

2.7 GROUTING MATERIALS

A. Coloring Pigments:
   1. Pure mineral pigments, limeproof and nonfading, complying with ASTM C979.
   2. Add coloring pigments to grout by the manufacturer.
   3. Job colored grout is not acceptable.
   4. Use is required in Commercial Portland Cement Grout, Dry-Set Grout, and Latex-Portland Cement Grout.

B. White Portland Cement Grout:
   1. ANSI A118.6.
   2. Use one part white Portland cement to one part white sand passing a number 30 screen.
   3. Color additive not permitted.

C. Commercial Portland Cement Grout: ANSI A118.6 color as specified.

D. Dry-Set Grout: ANSI A118.6 color as specified.

E. Latex-Portland Cement Grout: ANSI A118.6 color as specified.
   1. Unsanded grout mixture for joints 3.2 mm (1/8 inch) and narrower.
   2. Sanded grout mixture for joints 3.2 mm (1/8 inch) and wider.

2.8 PATCHING AND LEVELING COMPOUND

A. Portland cement base, polymer-modified, self-leveling compound, manufactured specifically for resurfacing and leveling concrete floors. Products containing gypsum are not acceptable.

B. Shall have minimum following physical properties:

1. Compressive strength - 25 MPa (3500 psig) per ASTM C109/C109M.
2. Flexural strength - 7 MPa (1000 psig) per ASTM C348 (28 day value).
3. Tensile strength - 600 psi per ANSI 118.7.
4. Density – 1.9.

C. Capable of being applied in layers up to 38 mm (1-1/2 inches) thick without fillers and up to 100 mm (four inches) thick with fillers, being brought to a feather edge, and being trowelled to a smooth finish.

D. Primers, fillers, and reinforcement as required by manufacturer for application and substrate condition.

E. Ready for use in 48 hours after application.

2.9 MARBLE

A. Soundness Classification in accordance with MIA Design Manual III Groups.

B. Thresholds:

1. Group A, Minimum abrasive hardness (Ha) of 10.0 per ASTM C241.
2. Honed finish on exposed faces.
3. Thickness and contour as shown.
4. Fabricate from one piece without holes, cracks, or open seams; full depth of wall or frame opening by full width of wall or frame opening; 19 mm (3/4-inch) minimum thickness and 6 mm (1/4-inch) minimum thickness at beveled edge.
5. Set not more than 13 mm (1/2-inch) above adjoining finished floor surfaces, with transition edges beveled on a slope of no greater than 1:2. On existing floor slabs provide 13 mm (1/2-inch) above ceramic tile surface with bevel edge joint top flush with adjacent floor.
6. One piece full width of door opening. Notch thresholds to match profile of door jambs.

2.10 METAL DIVIDER STRIPS

A. Terrazzo type divider strips.

B. Heavy top type strip with 5 mm (3/16 inch) wide top and 38 mm (1-1/2 inch) long leg.

C. Embedded leg perforated and deformed for keying to mortar.

D. Aluminum or brass as specified in Section 09 06 00, SCHEDULE FOR FINISHES.

2.11 WATER

Clean, potable and free from salts and other injurious elements to mortar and grout materials.

2.12 CLEANING COMPOUNDS

A. Specifically designed for cleaning masonry and concrete and which will not prevent bond of subsequent tile setting materials including patching and leveling compounds and elastomeric waterproofing membrane and coat.

B. Materials containing acid or caustic material not acceptable.

2.13 FLOOR MORTAR BED REINFORCING

ASTM A185 welded wire fabric without backing, MW3 x MW3 (2 x 2-W0.5 x W0.5).

2.14 POLYETHYLENE SHEET

A. Polyethylene sheet conforming to ASTM D4397.

B. Nominal thickness: 0.15 mm (six mils).

C. Use sheet width to minimize joints.

PART 3 - EXECUTION

3.1 ENVIRONMENTAL REQUIREMENTS

A. Maintain ambient temperature of work areas at not less than 16 degree C (60 degrees F), without interruption, for not less than 24 hours before installation and not less than three days after installation.

B. Maintain higher temperatures for a longer period of time where required by manufacturer's recommendation and ANSI Specifications for installation.

C. Do not install tile when the temperature is above 38 degrees C (100 degrees F).

D. Do not install materials when the temperature of the substrate is below 16 degrees C (60 degrees F).

E. Do not allow temperature to fall below 10 degrees C (50 degrees F) after fourth day of completion of tile work.

3.2 ALLOWABLE TOLERANCE

A. Variation in plane of sub-floor, including concrete fills leveling compounds and mortar beds:

1. Not more than 1 in 500 (1/4 inch in 10 feet) from required elevation where Portland cement mortar setting bed is used.
2. Not more than 1 in 1000 (1/8 inch in 10 feet) where dry-set Portland cement, and latex-Portland cement mortar setting beds and chemical-resistant bond coats are used.

B. Variation in Plane of Wall Surfaces:

1. Not more than 1 in 400 (1/4 inch in eight feet) from required plane where Portland cement mortar setting bed is used.

2. Not more than 1 in 800 (1/8 inch in eight feet) where dry-set or latex-Portland cement mortar or organic adhesive setting materials is used.

3.3 SURFACE PREPARATION

A. Cleaning New Concrete or Masonry:
   1. Chip out loose material, clean off all oil, grease dirt, adhesives, curing compounds, and other deterrents to bonding by mechanical method, or by using products specifically designed for cleaning concrete and masonry.
   2. Use self-contained power blast cleaning systems to remove curing compounds and steel trowel finish from concrete slabs where ceramic tile will be installed directly on concrete surface with thin-set materials.
   3. Steam cleaning or the use of acids and solvents for cleaning will not be permitted.

B. Patching and Leveling:
   1. Mix and apply patching and leveling compound in accordance with manufacturer's instructions.
   2. Fill holes and cracks and align concrete floors that are out of required plane with patching and leveling compound.
      a. Thickness of compound as required to bring finish tile system to elevation shown.
      b. Float finish.
      c. At substrate expansion, isolation, and other moving joints, allow joint of same width to continue through underlayment.
   3. Apply patching and leveling compound to concrete and masonry wall surfaces that are out of required plane.
   4. Apply leveling coats of material compatible with wall surface and tile setting material to wall surfaces, other than concrete and masonry that are out of required plane.

C. Mortar Bed for Slopes to Drains:
   1. Slope compound to drain where drains are shown.
   2. Install mortar bed in depressed slab sloped to drains not less than 1 in 200 (1/16 inch per foot).
   3. Allow not less than 50 mm (2 inch) depression at edge of depressed slab.
   4. Screed for slope to drain and float finish.

5. Cure mortar bed for not less than seven days. Do not use curing compounds or coatings.

D. Additional preparation of concrete floors for tile set with epoxy, or furan-resin shall be in accordance with the manufacturer's printed instructions.

E. Cleavage Membrane:
1. Install polythene sheet as cleavage membrane in depressed slab when waterproof membrane is not scheduled or indicated.
2. Turn up at edge of depressed floor slab to top of floor.

F. Walls:
1. In showers or other wet areas cover studs with polyethylene sheet.
2. Apply patching and leveling compound to concrete and masonry surfaces that are out of required plane.
3. Apply leveling coats of material compatible with wall surface and tile setting material to wall surfaces, other than concrete and masonry that are out of required plane.
4. Apply metal lath to framing in accordance with ANSI A108.1:
   a. Use fasteners specified in paragraph "Fasteners." Use washers when lath opening is larger than screw head.
   b. Apply scratch and leveling coats to metal lath in accordance with ANSI A108.1.C.
   c. Total thickness of scratch and leveling coats:
      1) Apply 9 mm to 16 mm (3/8 inch to 5/8 inch) thick over solid backing.
      2) 16 mm to 19 mm (5/8 to 3/4 inch) thick on metal lath over studs.
      3) Where wainscots are required to finish flush with wall surface above, adjust thickness required for flush finish.
   d. Apply scratch and leveling coats more than 19 mm (3/4 inch) thick in two coats.

G. Existing Floors and Walls:
1. Remove existing composition floor finishes and adhesive. Prepare surface by grinding, chipping, self-contained power blast cleaning or other suitable mechanical methods to completely expose uncontaminated concrete or masonry surfaces. Follow safety requirements of ANSI A10.20.

2. Remove existing concrete fill or topping to structural slab. Clean and level the substrate for new setting bed and waterproof membrane or cleavage membrane.
3. Where new tile bases are required to finish flush with plaster above or where they are extensions of similar bases in conjunction with existing floor tiles cut channel in floor slab and expose rough wall construction sufficiently to accommodate new tile base and setting material.

3.4 CEMENTITIOUS BACKER UNITS

A. Remove polyethylene wrapping from cementitious backer units and separate to allow for air circulation. Allow moisture content of backer units to dry down to a maximum of 35 percent before applying joint treatment and tile.
B. Install in accordance with ANSI A108.11 except as specified otherwise.
C. Install units horizontally or vertically to minimize joints with end joints over framing members. Units with rounded edges; face rounded edge away from studs to form a V joint for joint treatment.
D. Secure cementitious backer units to each framing member with screws spaced not more than 200 mm (eight inches) on center and not closer than 13 mm (1/2 inch) from the edge of the backer unit or as recommended by backer unit manufacturer. Install screws so that the screw heads are flush with the surface of the backer unit.
E. Where backer unit joins shower pans or waterproofing, lap backer unit over turned up waterproof system. Install fasteners only through top one-inch of turned up waterproof systems.
F. Do not install joint treatment for seven days after installation of cementitious backer unit.
G. Joint Treatment:
   1. Fill horizontal and vertical joints and corners with latex-Portland cement mortar. Apply fiberglass tape over joints and corners and embed with same mortar.
   2. Leave 6 mm (1/4 inch) space for sealant at lips of tubs, sinks, or other plumbing receptors.

3.5 GLASS MAT WATER-RESISTANT GYPSUM BACKER BOARD

A. Install in accordance with manufacturer’s instructions. TCA Systems W245-01.
B. Treat joints with tape and latex-Portland cement mortar or adhesive.

3.6 MARBLE

A. Secure thresholds and stools in position with minimum of two stainless steel dowels.

B. Set in dry-set Portland cement mortar or latex-Portland cement mortar bond coat.

C. Set threshold to finish 12mm (1/2 inch) above ceramic tile floor unless shown otherwise, with bevel edge joint top flush with adjacent floor similar to TCA detail TR611-02.

3.7 METAL DIVIDER STRIPS

A. Install metal divider strips in floor joints between ceramic and quarry tile floors and between tile floors and adjacent flooring of other materials where the finish floors are flush unless shown otherwise.

B. Set divider strip in mortar bed to line and level centered under doors or in openings.

3.8 CERAMIC TILE - GENERAL

A. Comply with ANSI A108 series of tile installation standards in "Specifications for Installation of Ceramic Tile" applicable to methods of installation.

B. Comply with TCA Installation Guidelines: 13.

C. Installing Mortar Beds for Floors:

1. Install mortar bed to not damage cleavage or waterproof membrane; 32 mm (1-1/2 inch) minimum thickness.
2. Install floor mortar bed reinforcing centered in mortar fill.
3. Screed finish to level plane or slope to drains where shown, float finish.
4. For thin set systems cure mortar bed not less than seven days. Do not use curing compounds or coatings.
5. For tile set with Portland cement paste over plastic mortar bed coordinate to set tile before mortar bed sets.

D. Setting Beds or Bond Coats:

1. Where recessed or depressed floor slabs are filled with Portland cement mortar bed, set ceramic mosaic floor tile in either Portland cement paste over plastic mortar bed or latex-Portland cement mortar over cured mortar bed except as specified otherwise, ANSI A108-1C, TCA System F121-02 or F111-02.
2. Set floor tile in elastomeric bond coat over elastomeric membrane ANSI 108. 13, TCA System F122 and where shown.

3. Set wall tile installed over concrete in dry-set Portland cement mortar, or latex-Portland cement mortar, ANSI 108.1B.and TCA System W211-02, W221-02 or W222-02.
4. Set wall tile installed over concrete backer board in latex-Portland cement mortar, ANSI A108.1B.
5. Set wall tile installed over Portland cement mortar bed on metal lath base in Portland cement paste over plastic mortar bed, or dry-set Portland cement mortar or latex-Portland cement mortar over a cured mortar bed, ANSI A108.1C, TCA System W231-02, W241-02.
6. Set tile over concrete in therapeutic pools in Portland cement paste or dry set Portland cement mortar, ANSI A108.1C, TCA System S151-02
7. Set tile installed over gypsum board and gypsum plaster in organic adhesive, ANSI A108.4, TCA System W242-02.
8. Set trim shapes in same material specified for setting adjoining tile.

E. Workmanship:
1. Lay out tile work so that no tile less than one-half full size is used. Make all cuts on the outer edge of the field. Align new tile work scheduled for existing spaces to the existing tile work unless specified otherwise.
2. Set tile firmly in place with finish surfaces in true planes. Align tile flush with adjacent tile unless shown otherwise.
3. Form intersections and returns accurately.
4. Cut and drill tile neatly without marring surface.
5. Cut edges of tile abutting penetrations, finish, or built-in items:
   a. Fit tile closely around electrical outlets, piping, fixtures and fittings, so that plates, escutcheons, collars and flanges will overlap cut edge of tile.
   b. Seal tile joints water tight as specified in Section 07 92 00, JOINT SEALANTS, around electrical outlets, piping fixtures and fittings before cover plates and escutcheons are set in place.
6. Completed work shall be free from hollow sounding areas and loose, cracked or defective tile.
7. Remove and reset tiles that are out of plane or misaligned.
8. Floors:
   a. Extend floor tile beneath casework and equipment, except those units mounted in wall recesses.

b. Align finish surface of new tile work flush with other and existing adjoining floor finish where shown.
c. In areas where floor drains occur, slope to drains where shown.
d. Shove and vibrate tiles over 200 mm (8 inches) square to achieve full support of bond coat.

9. Walls:
a. Cover walls and partitions, including pilasters, furred areas, and freestanding columns from floor to ceiling, or from floor to nominal wainscot heights shown with tile.
b. Finish reveals of openings with tile, except where other finish materials are shown or specified.
c. At window openings, provide tile stools and reveals, except where other finish materials are shown or specified.
d. Finish wall surfaces behind and at sides of casework and equipment, except those units mounted in wall recesses, with same tile as scheduled for room proper.

10. Joints:
a. Keep all joints in line, straight, level, perpendicular and of even width unless shown otherwise.
b. Make joints 2 mm (1/16 inch) wide for glazed wall tile and mosaic tile work.
c. Make joints in quarry tile work not less than 6 mm (1/4 inch) nor more than 9 mm (3/8 inch) wide. Finish joints flush with surface of tile.
d. Make joints in Paver tile, porcelain type; maximum 3 mm (1/8 inch) wide.

11. Back Buttering: For installations indicated below, obtain 100 percent mortar coverage by complying with applicable special requirements for back buttering of tile in referenced ANSI A108 series of tile installation standards:
a. Tile wall installations in wet areas, including showers, tub enclosures, laundries and swimming pools.
b. Tile installed with chemical-resistant mortars and grouts.
c. Tile wall installations composed of tiles 200 by 200 mm (8 by 8 inches or larger.
d. Exterior tile wall installations.

3.9 CERAMIC TILE INSTALLED WITH PORTLAND CEMENT MORTAR

A. Mortar Mixes for Floor, Wall And Base Tile (including Showers, // and Therapeutic Pools //): ANSI A108.1.except specified otherwise.

B. Installing Wall and Base Tile: ANSI A108.1, except specified otherwise.

C. Installing Floor Tile: ANSI A108.1, except as specified otherwise. Slope mortar beds to floor drains a minimum of 1 in 100 (1/8 inch per foot).

3.10 PORCELAIN TILE INSTALLED WITH LATEX PORTLAND CEMENT BONDONG MORTAR

Due to the denseness of porcelain tile use latex Portland cement bonding mortar that meets the requirements of ANSI A118.4.Bonding mortars shall be mixed in accordance with manufacturer’s instructions. Improper liquid ratios and dwell time before placement of bonding mortar and tile shall affect bond.

3.11 THIN SET CERAMIC AND PORCELAIN TILE INSTALLED WITH DRY-SET PORTLAND CEMENT AND LATEX-PORTLAND CEMENT MORTAR

A. Installation of Tile: ANSI A108.5, except as specified otherwise.

B. Slope tile work to drains not less than 1 in 100 (1/8 inch per foot).

3.12 CERAMIC AND PORCELAIN TILE INSTALLED WITH ELASTOMERIC BOND COAT

A. Surface Preparation: Prepare surfaces as specified in paragraph 3.3G

B. Installation of Elastomeric Membrane: ANSI A108.13 and TCA F122-02.

1. Prime surfaces, where required, in accordance with manufacturer's instructions.
2. Install first coat of membrane material in accordance with manufacturer's instructions, in thickness of 0.75 to 1.3 mm (30 to 50 mils).
3. Extend material over flashing rings of drains and turn up vertical surfaces not less than 100 mm (four inches) above finish floor surface.
4. When material has set, recoat areas with a second coat of elastomeric membrane material for a total thickness of 1.3 to 1.9 mm (50 to 75 mils).
5. After curing test for leaks with 25 mm (one inch) of water for 24 hours.

C. Installation of Tile in Elastomeric Membrane:

1. Spread no more material than can be covered with tile before material starts to set.

2. Apply tile in second coat of elastomeric membrane material in accordance with the coating manufacturer's instructions in lieu at aggregate surfacing specified in ASTM C1127. Do not install top coat over tile.

3.13 GROUTING

A. Grout Type and Location:
   1. Grout for glazed wall and base tile, paver tile and unglazed mosaic tile Portland cement grout, latex-Portland cement grout, dry-set grout, or commercial Portland cement grout.

B. Workmanship:
   1. Install and cure grout in accordance with the applicable standard.
   2. Portland Cement grout: ANSI A108.10.
   3. Epoxy Grout: ANSI A108.6.
   4. Dry-set grout: ANSI A108.5.

3.14 MOVEMENT JOINTS

A. Prepare tile expansion, isolation, construction and contraction joints for installation of sealant. Refer to Section 07 92 00, JOINT SEALANTS.

B. TCA details EJ 171-02.

C. At expansion joints, rake out joint full depth of tile and setting bed and mortar bed. Do not cut waterproof or isolation membrane.

D. Rake out grout at joints between tile, and where shown not less than 6 mm (1/4 inch) deep.

3.15 CLEANING

A. Thoroughly sponge and wash tile. Polish glazed surfaces with clean dry cloths.

B. Methods and materials used shall not damage or impair appearance of tile surfaces.

C. The use of acid or acid cleaners on glazed tile surfaces is prohibited.

D. Clean tile grouted with epoxy, furan and commercial Portland cement grout and tile set in elastomeric bond coat as recommended by the manufacturer of the grout and bond coat.

3.16 PROTECTION

A. Keep traffic off tile floor, until grout and setting material is firmly set and cured.

B. Where traffic occurs over tile floor, cover tile floor with not less than 9 mm (3/8 inch) thick plywood, wood particle board, or hardboard

securely taped in place. Do not remove protective cover until time for final inspection. Clean tile of any tape, adhesive and stains.

3.17 TESTING FINISH FLOOR

A. Test floors in accordance with ASTM C627 to show compliance with codes 1 through 10.

- - - E N D - - -

SECTION 09 51 00
ACOUSTICAL CEILINGS

PART 1- GENERAL

1.1 DESCRIPTION

A. Metal ceiling suspension system for acoustical ceilings.

B. Acoustical units.

C. Adhesive application.

1.2 RELATED WORK

A. Color, pattern, and location of each type of acoustical unit: Section 09 06 00, SCHEDULE FOR FINISHES.

B. Access doors in adhesive applied tile: Section 08 31 13, ACCESS DOORS AND FRAMES.

1.3 SUBMITTAL

A. Submit in accordance with Section 01 33 23, SHOP DRAWINGS, PRODUCT DATA, AND SAMPLES.

B. Samples:

1. Acoustical units, each type, with label indicating conformance to specification requirements, including units specified to match existing.
2. Colored markers for units providing access.

C. Manufacturer's Literature and Data:

1. Ceiling suspension system, each type, showing complete details of installation, including suspension system specified to match existing and upward access system details for concealed grid systems.
2. Acoustical units, each type
3. Runners designed for snap-in attachment of metal pans.

D. Manufacturer's Certificates: Acoustical units, each type, in accordance with specification requirements.

1.4 DEFINITIONS

A. Standard definitions as defined in ASTM C634.

B. Terminology as defined in ASTM E1264.

1.5 APPLICABLE PUBLICATIONS

A. Publications listed below form a part of this specification to extent referenced. Publications are referenced in the text by basic designation only.

B. American Society for Testing and Materials (ASTM):
A641/A641M-03.....Zinc-coated (Galvanized) Carbon Steel Wire

A653/A653M-07.....Steel Sheet, Zinc-Coated (Galvanized) or Zinc-Iron Alloy-coated (Galvannealed) by the Hot-Dip Process

C423-07.....Sound Absorption and Sound Absorption Coefficients by the Reverberation Room Method

C634-02 (E2007).....Standard Terminology Relating to Environmental Acoustics

C635-04.....Metal Suspension Systems for Acoustical Tile and Lay-in Panel Ceilings

C636-06.....Installation of Metal Ceiling Suspension Systems for Acoustical Tile and Lay-in Panels

E84-07.....Surface Burning Characteristics of Building Materials

E119-07.....Fire Tests of Building Construction and Materials

E413-04.....Classification for Rating Sound Insulation.

E580-06.....Application of Ceiling Suspension Systems for Acoustical Tile and Lay-in Panels in Areas Requiring Seismic Restraint

E1264-(R2005).....Classification for Acoustical Ceiling Products

PART 2- PRODUCTS

2.1 METAL SUSPENSION SYSTEM

A. ASTM C635, heavy-duty system, except as otherwise specified.
   1. Ceiling suspension system members may be fabricated from either of the following unless specified otherwise.
      a. Galvanized cold-rolled steel, bonderized.
      b. Extruded aluminum.
      c. Fire resistant plastic (glass fiber) having a flame spread and smoke developed rating of not more than 25 when tested in accordance with ASTM E84.
   2. Use same construction for cross runners as main runners. Use of lighter-duty sections for cross runners is not acceptable.
   3. Use aluminum suspension in kitchens and aluminum or fire resistant plastic in toilets adjacent to shower areas, hydrotherapy, and swimming pools.

B. Exposed grid suspension system for support of lay-in panels:
   1. Exposed grid width not less than 22 mm (7/8 inch) with not less than 8 mm (5/16 inch) panel bearing surface.

2. Fabricate wall molding and other special molding from the same material with same exposed width and finish as the exposed grid members.
3. On exposed metal surfaces apply baked-on enamel flat texture finish in color to match adjacent acoustical units unless specified otherwise in Section 09 06 00, SCHEDULE FOR FINISHES.

C. Concealed grid suspension system for support of mineral base acoustical tile:
1. Concealed grid upward access suspension system to provide an initial opening of 300 mm by 600 mm (12 by 24 inches) and for removal of adjacent runners and tile without the use of special tools, and without damage to suspension system and acoustical tile.
2. Minimum flange width of 22 mm (7/8 inch) except for access hook and angle.
3. Minimum flange width of 11 mm (7/16 inch) for access hook and angle.

D. Suspension system for support of Metal Type V, VI, and VII tiles: Concealed grid type having runners designed for the snap-in attachment of metal tile (pans).

2.2 JOINT SEALANT

A. Caulking compound per Section 07 92 00.
B. Thickness as required to fill voids between back of wall molding and finish wall.

2.3 WIRE

A. ASTM A641.
B. For wire hangers: Minimum diameter 2.68 mm (0.1055 inch).
C. For bracing wires: Minimum diameter 3.43 mm (0.1350 inch).

2.4 ANCHORS AND INSERTS

A. Use anchors or inserts to support twice the loads imposed by hangers attached thereto.
B. Hanger Inserts:
1. Fabricate inserts from steel, zinc-coated (galvanized after fabrication).
2. Nailing type option for wood forms:
a. Upper portion designed for anchorage in concrete and positioning lower portion below surface of concrete approximately 25 mm (one inch).
b. Lower portion provided with not less than 8 mm (5/16 inch) hole to permit attachment of hangers.

3. Flush ceiling insert type:
   a. Designed to provide a shell covered opening over a wire loop to permit attachment of hangers and keep concrete out of insert recess.
   b. Insert opening inside shell approximately 16 mm (5/8 inch) wide by 9 mm (3/8 inch) high over top of wire.
   c. Wire 5 mm (3/16 inch) diameter with length to provide positive hooked anchorage in concrete.

C. Clips:
1. Galvanized steel.
2. Designed to clamp to steel beam or bar joists, or secure framing member together.
3. Designed to rigidly secure framing members together.
4. Designed to sustain twice the loads imposed by hangers or items supported.

D. Tile Splines: ASTM C635.

2.5 CARRYING CHANNELS FOR SECONDARY FRAMING

A. Fabricate from cold-rolled or hot-rolled steel, black asphaltic paint finish, free of rust.

B. Weighing not less than the following, per 300 m (per thousand linear feet):

Size mm	Size Inches	Cold-rolled		Hot-rolled	
		Kg	Pound	Kg	Pound
38	1 1/2	215.4	475	508	1120
50	2	267.6	590	571.5	1260

2.6 ADHESIVE

A. ASTM D1779, having flame spread index of 25 or less when tested in accordance with ASTM E84.

B. Developing minimum strength of 7 kg/m^2 (one psi) of contact surface 48 hours after installation in temperature of 21 °C (70 °F).

2.7 ACOUSTICAL UNITS

A. General:
1. Ceiling Tile shall meet minimum 37% bio-based content in accordance with USDA Bio-Preferred Product requirements.
2. ASTM E1264, weighing 3.6 kg/m^2 (3/4 psf) minimum for mineral fiber panels or tile.

3. Class A Flame Spread: ASTM E84
4. Minimum NRC (Noise Reduction Coefficient): 0.55 unless specified otherwise: ASTM C423.
5. Minimum CAC (Ceiling Attenuation Class): 40-44 range unless specified otherwise: ASTM E413.
6. Manufacturers standard finish, minimum Light Reflectance (LR) coefficient of 0.75 on the exposed surfaces, except as specified otherwise in Section 09 06 00, SCHEDULE FOR FINISHES.
7. Lay-in panels: Sizes as shown, with edges per Section 09 06 00.
8. Tile for concealed grid upward access system: Optional 300 by 300 or 300 by 600 mm (12 by 12 or 12 by 24 inch) size.
   a. Cross score 300 by 600 mm (12 by 24 inch) tile to simulate 300 by 300 mm (12 by 12 inch) tile edges.
   b. Provide tile with edges and joints as required to suit suspension and access system.
9. Perforated metal facing (pan); tile or panels:
   a. Tiles: Size of units optional, 300 by 300, 300 by 600, 300 by 900, and 300 by 1200 mm (12 by 12, 12 by 24, 12 by 36, and 12 by 48 inches). Cross score units larger than 300 by 300 mm (12 by 12 inches) to simulate 300 by 300 mm (12 by 12 inch) units. Use beveled edge units. Design joints for snap-in attachment to suspension system.
   b. Panels: Sizes as shown with recessed reveal edges or flat panel with square edges to finish flush with exposed grid suspension system.
   c. Sound absorbent element; either non-sifting mineral wool or glass fiber (free of formaldehyde)of density and thickness to provide specified noise reduction coefficient. Enclosure sound absorbent elements within plastic envelopes.
   d. Support sound absorbent elements on wire spacer about 6 mm (1/4 inch) high. Fit both the sound absorbent element and the spacer into the unit.
10. Adhesive applied tile: 300 by 300 mm (12 by 12 inch) size, having edges per Section 09 06 00.

B. Type III Units - Mineral base with water-based painted finish less than 10 g/l VOC, Form 2 - Water felted, minimum 16 mm (5/8 inch) thick. Mineral base to contain minimum 65 percent recycled content.

C. Type IV Units - Mineral base with membrane-faced overlay, Form 2 - Water felted, minimum 16 mm (5/8 inch) thick. Apply over the paint coat on the face of the unit a poly (vinyl) chloride overspray having a flame spread index of 25 or less when tested in accordance with ASTM E84.

D. Type V Units - Perforated steel facing (pan) with mineral or glass fiber base backing.
   1. Steel ASTM A653, not less than 0.38 mm (0.015 inch) thick, minimum G30 galvanizing.
   2. Bonderize both sides of sheet and apply two coats of baked-on enamel finish, free from gloss or sheen, on surfaces exposed to view and at least one coat on concealed surfaces.

E. Type VI Units - Perforated stainless steel facing (pan) with mineral or glass fiber base backing.

F. Type VII Units - Perforated aluminum facing (pan) with mineral or glass fiber base backing.
   1. Fabricated from aluminum sheets not less than 0.635 mm (0.025 inch) thick.
   2. Apply two coats of baked-on enamel finish, free from gloss or sheen, on face and flanges.

G. Type XX-A Units - Perforated Ceramic Units for Wet Service.
   1. Conform to requirements of Part 2 - Article "ACOUSTICAL UNITS," subparagraphs Paragraph A, 1, 2, 3, 4, 5 and 6.
   2. Formulated of mineral wool material and fired in a kiln to produce a stable panel which is totally unaffected by moisture even when submerged in water.
   3. No damage when subjected to 10 cycles of steam at 135 °C (275 °F) and cooling to 10 °C (50 °F).
   4. Minimum of 16 mm (5/8 inch) thick.
   5. Not affected when immersed in five percent chlorine solution, except for paint finish.

H. Type III-A Units - Mineral base with painted finish.
   1. Form 1, modular, cast or molded.
   2. Minimum NRC of 0.75.
   3. Minimum thickness of 19 mm (3/4 inch) and weight of 4.9 Kg/sq m (one pound per square foot).

I. Type XX-B Units - Combination mineral base and glass fiber with fabric finish.
   1. Back half of panel: Perforated water felted mineral fiber.

2. Face half of panel: Glass fiber with glass cloth face.
3. Minimum NRC of 0.75.
4. Minimum thickness of 28 mm (1 1/8 inches).

2.9 ACCESS IDENTIFICATION

A. Markers:
1. Use colored markers with pressure sensitive adhesive on one side.
2. Make colored markers of paper of plastic, 6 to 9 mm (1/4 to 3/8 inch) in diameter.

B. Use markers of the same diameter throughout building.

C. Color Code: Use following color markers for service identification:

Color.....Service
Red.....Sprinkler System: Valves and Controls
Green.....Domestic Water: Valves and Controls
Yellow.....Chilled Water and Heating Water
Orange.....Ductwork: Fire Dampers
Blue.....Ductwork: Dampers and Controls
Black.....Gas: Laboratory, Medical, Air and Vacuum

PART 3 EXECUTION

3.1 CEILING TREATMENT

A. Treatment of ceilings shall include sides and soffits of ceiling beams, furred work 600 mm (24 inches) wide and over, and vertical surfaces at changes in ceiling heights unless otherwise shown. Install acoustic tiles after wet finishes have been installed and solvents have cured.

B. Lay out acoustical units symmetrically about center lines of each room or space unless shown otherwise on reflected ceiling plan.

C. Moldings:
1. Install metal wall molding at perimeter of room, column, or edge at vertical surfaces.
2. Install special shaped molding at changes in ceiling heights and at other breaks in ceiling construction to support acoustical units and to conceal their edges.

D. Sealant:
1. Install sealant between vertical leg of wall molding and finish wall, partition, and other vertical surfaces.
2. Install sealant to finish flush with exposed faces of horizontal legs of wall molding.

E. Existing ceiling:
1. Where extension of existing ceilings occur, match existing.

2. Where acoustical units are salvaged and reinstalled or joined, use salvaged units within a space. Do not mix new and salvaged units within a space which results in contrast between old and new acoustic units.
3. Comply with specifications for new acoustical units for new units required to match appearance of existing units.

F. Fire-Rated System:
1. Total assembly, consisting of the ceiling suspension system, acoustical units, penetrations, structural components and floor or roof construction above, shall have a 1 hour or 2 hour fire rating based on tests conducted in conformance with ASTM E119.
2. Provide concealed fire protection around penetrations in ceilings for electric and mechanical work, and other penetrations as required to maintain the integrity of the fire-rated assembly.
3. Install fire rated ceiling systems to conform to tested assembly.

3.2 CEILING SUSPENSION SYSTEM INSTALLATION

A. General:
1. Install metal suspension system for acoustical tile and lay-in panels in accordance with ASTM C636, except as specified otherwise.
2. Use direct or indirect hung suspension system or combination thereof as defined in ASTM C635.
3. Support a maximum area of 1.48 m^2 (16 sf) of ceiling per hanger.
4. Prevent deflection in excess of 1/360 of span of cross runner and main runner.
5. Provide extra hangers, minimum of one hanger at each corner of each item of mechanical, electrical and miscellaneous equipment supported by ceiling suspension system not having separate support or hangers.
6. Provide not less than 100 mm (4 inch) clearance from the exposed face of the acoustical units to the underside of ducts, pipe, conduit, secondary suspension channels, concrete beams or joists; and steel beam or bar joist unless furred system is shown,
7. Use main runners not less than 1200 mm (48 inches) in length.
8. Install hanger wires vertically. Angled wires are not acceptable except for seismic restraint bracing wires.

B. Anchorage to Structure:
   1. Concrete:
      a. Install hanger inserts and wire loops required for support of hanger and bracing wire in concrete forms before concrete is placed. Install hanger wires with looped ends through steel deck if steel deck does not have attachment device.
      b. Use eye pins or threaded studs with screw-on eyes in existing or already placed concrete structures to support hanger and bracing wire. Install in sides of concrete beams or joists at mid height.
   2. Steel:
      a. When steel framing does not permit installation of hanger wires at spacing required, install carrying channels for attachment of hanger wires.
         (1) Size and space carrying channels to insure that the maximum deflection specified will not be exceeded.
         (2) Attach hangers to steel carrying channels, spaced four feet on center, unless area supported or deflection exceeds the amount specified.
      b. Attach carrying channels to the bottom flange of steel beams spaced not 1200 mm (4 feet) on center before fire proofing is installed. Weld or use steel clips to attach to beam to develop full strength of carrying channel.
      c. Attach hangers to bottom chord of bar joists or to carrying channels installed between the bar joists when hanger spacing prevents anchorage to joist. Rest carrying channels on top of the bottom chord of the bar joists, and securely wire tie or clip to joist.
B. Direct Hung Suspension System:
   1. As illustrated in ASTM C635.
   2. Support main runners by hanger wires attached directly to the structure overhead.
   3. Maximum spacing of hangers, 1200 mm (4 feet) on centers unless interference occurs by mechanical systems. Use indirect hung suspension system where not possible to maintain hanger spacing.
C. Indirect Hung Suspension System:
   1. As illustrated in ASTM C635.

2. Space carrying channels for indirect hung suspension system not more than 1200 mm (4 feet) on center. Space hangers for carrying channels not more than 2400 mm (8 feet) on center or for carrying channels less than 1200 mm (4 feet) or center so as to insure that specified requirements are not exceeded.
3. Support main runners by specially designed clips attached to carrying channels.

D. Seismic Ceiling Bracing System:
1. Construct system is accordance with ASTM E580.
2. Connect bracing wires to structure above as specified for anchorage to structure and to main runner or carrying channels of suspended ceiling at bottom.

3.3 ACOUSTICAL UNIT INSTALLATION

A. Cut acoustic units for perimeter borders and penetrations to fit tight against penetration for joint not concealed by molding.

B. Install lay-in acoustic panels in exposed grid with not less than 6 mm (1/4 inch) bearing at edges on supports.
1. Install tile to lay level and in full contact with exposed grid.
2. Replace cracked, broken, stained, dirty, or tile not cut for minimum bearing.

C. Tile in concealed grid upward access suspension system:
1. Install acoustical tile with joints close, straight and true to line, and with exposed surfaces level and flush at joints.
2. Make corners and arises full, and without worn or broken places.
3. Locate acoustical units providing access as specified under Article, ACCESS.

D. Adhesive applied tile:
1. Condition of surface shall be in accordance with ASTM D1779, Note 1, Cleanliness of Surface, and Note 4, Rigidity of Base Surface.
2. Size or seal surface as recommended by manufacturer of adhesive and allow to dry before installing units.

E. Markers:
1. Install markers of color code specified to identify the various concealed piping, mechanical, and plumbing systems.
2. Attach colored markers to exposed grid on opposite sides of the units providing access.
3. Attach marker on exposed ceiling surface of upward access acoustical unit.

3.5 CLEAN-UP AND COMPLETION

A. Replace damaged, discolored, dirty, cracked and broken acoustical units.

B. Leave finished work free from defects.

- - - E N D - - -

SECTION 09 54 33
DECORATIVE PANEL CEILINGS

PART 1 - GENERAL

1.1 SUMMARY

A. Section Includes
   1. Acoustical ceiling panels
B. Related Requirements
   1. Fire sprinklers and alarm devices, specified in Division 21.
   2. Air handling, heating and air conditioning, and other mechanical services as required, specified in Division 23.
   3. Lighting fixtures and electrical services and connections, specified in Division 26.

1.2 SUBMITTALS

A. Shop Drawings: Show all necessary details and field verified dimensions.
B. Samples: Manufacturer’s standard sample panels, but not less than 6 inch square, of each type of product in scheduled finish.
C. Certificates: Manufacturer’s certification of compliance with specified acoustical and fire performance criteria.
D. Test and Evaluation Reports: For specified performance criteria.
E. Manufacturer’s Installation Instructions
F. Qualification Statements: For manufacturer and installer.
G. Closeout Submittals
   1. Manufacturer’s Maintenance Instructions
   2. Warranty Documentation

1.3 QUALITY ASSURANCE

A. Qualifications
   1. Manufacturer: Firm manufacturing the specified product shall have adequate capacity required for projects listed and have successfully completed similar projects for a period of not less than five years.
   2. Installer: The installer shall be approved by the manufacturer as qualified to perform the work required.
B. Certification: Manufacturer’s certificate of compliance with specified acoustical and fire performance criteria, signed by an officer of the panel manufacturer, stating that products meet or exceed the specified requirements.

1.4 DELIVERY, STORAGE, AND HANDLING

A. Deliver fabricated units and related components to the site for installation in a timely manner for installation.

B. On site storage shall be such as to assure that all panels and associated materials are protected from damage, and storage area is climatically controlled to normal operational levels.

C. Panels shall be allowed to stabilize on site 24 hours prior to installation.

D. Panels shall only be handled by persons wearing clean light-weight gloves. It is very important that personnel installing hardware (clips, ceiling suspension members/systems, springs etc.) do not handle the panels before putting the clean lightweight gloves on.

1.5 FIELD CONDITIONS

A. Prior to panel installation, the site must be free of all wet and dusty trades and the climatic conditions stabilized to normal operational levels.

PART 2 - PRODUCTS

2.1 MANUFACTURERS

A. Products of the following manufacturer form the basis of design and quality intended for the Project:

1. Decoustics Limited, Woodbridge, ON

B. Or equal, as approved in accordance with General and Supplementary Conditions for Substitutions.

2.2 PERFORMANCE CRITERIA

A. Fire Performance Characteristics: Provide ceiling panels with surface burning characteristics as determined by testing panel assemblies in accordance with ASTM E 84 test procedures.

1. Flame Spread: 25 or less
2. Smoke Developed: 450 or less

B. Acoustical Performance Characteristics: Provide ceiling panels with acoustical absorption characteristics as indicated, which have been determined by testing fully assembled production material in accordance with ASTM C 423 (Type "E400" mounting as defined by ASTM E-795). Panels shall have noise reduction coefficient values as follows:

Panel		Frequency (Hz)							
Type	Thickness	125	250	500	1000	2000	4000	NRC	SAA
ME/VATT	1 1/16"	0.39	0.63	0.83	1.05	1.05	1.00	0.90	0.87

C. Panel deflection, when installed, shall not exceed 1/360th of the span.

D. Seismic Performance: Acoustical ceiling shall withstand the effects of earthquake motions determined according to ASCE/SEI 7.

E. Metal Suspension-System Standard: Provide manufacturer's standard direct-hung metal suspension systems of types, structural classifications, and finishes indicated that comply with applicable requirements in ASTM C 635/C 635M.

1. Structural Classification: Heavy-duty system.

F. Attachment Devices: Size for five times the design load indicated in ASTM C 635/C 635M, Table 1, "Direct Hung," unless otherwise indicated. Comply with seismic design requirements.

2.3 ACOUSTICAL ABSORPTIVE PANEL CEILING

A. Basis-of-Design Product: Decoustics Type ME/VATT panels mounted using the "Ceilencio Custom" system.

B. Finished panels shall be type ME/VATT with coated extruded aluminum edges and a vapor barrier backing. The panel shall be constructed of 6 to 7 lb./cu.ft (96 to 112 kg/cu.m.) density acoustically absorptive core with a special high acoustic performance layer laminated to the face (1 1/16” (27mm) overall thickness). The core shall be free of surface defects and sanded as required to a uniform thickness, which shall not vary by more than +/- 0.06" (1.6mm). The panels shall be fabricated to required sizes and shapes to a tolerance of +/- 0.06" (1.6mm). Edges shall be coated, mill finish aluminum with adequate web thickness to withstand moderate impact during installation and ongoing maintenance. Coated mill finished aluminum edges shall be fused to the core, be straight and true, and must be in alignment with the panel face.

C. Suspension system shall be an extruded aluminum grid system, providing 100% downward accessibility. The grid system shall consist of main tees and cross tees, which shall incorporate a continuous “panel location” fin to ensure correct panel alignment during installation and future access. The grid shall be site assembled using the factory supplied hardware. The suspension system shall be completely engineered and fabricated in the factory, to avoid any field cutting of the suspension components, and manufactured as shown on the approved shop drawings.

PART 3 - EXECUTION

3.1 ARTICLE

A. Installation shall be in accordance with ASTM C 636/C 636M and seismic design requirements indicated, according to manufacturer's written instructions and CISCA's "Ceiling Systems Handbook," and as shown on the approved shop drawings.

B. Installation of panels into grid system shall be by use of torsion springs, field engaged into factory supplied spring retainers, and field installed on the back of the panel on the coated extruded aluminum panel edge. This panel assembly is then lifted into place, and the torsion springs are engaged into the factory supplied “butterflies” which have been field installed during the assembly of the suspended factory supplied grid. The panel is then gently lifted into place as the torsion springs take the load.

- - - E N D - - -

SECTION 09 65 13
RESILIENT BASE AND ACCESSORIES

PART 1 - GENERAL

1.1 DESCRIPTION

This section specifies the installation of vinyl or rubber base and resilient stair treads with sheet rubber flooring on landings.

1.2 RELATED WORK

A. Color and texture: Section 09 06 00, SCHEDULE FOR FINISHESS.

B. Integral base with sheet flooring: Section 09 65 16, RESILIENT SHEET FLOORING.

1.3 SUBMITTALS

A. Submit in accordance with Section 01 33 23, SHOP DRAWINGS, PRODUCT DATA, AND SAMPLES.

B. Manufacturer's Literature and Data:

1. Description of each product.
2. Base and stair material manufacturer's recommendations for adhesives.
3. Application and installation instructions.

C. Samples:

1. Base: 150 mm (6 inches) long, each type and color.
2. Resilient Stair Treads: 150 mm (6 inches) long.
3. Sheet Rubber Flooring: 300 mm (12 inches) square.
4. Adhesive: Literature indicating each type.

1.4 DELIVERY

A. Deliver materials to the site in original sealed packages or containers, clearly marked with the manufacturer's name or brand, type and color, production run number and date of manufacture.

B. Materials from containers which have been distorted, damaged or opened prior to installation will be rejected.

1.5 STORAGE

A. Store materials in weather tight and dry storage facility.

B. Protect material from damage by handling and construction operations before, during, and after installation.

1.6 APPLICABLE PUBLICATIONS

A. The publication listed below form a part of this specification to the extent referenced. The publications are referenced in the text by the basic designation only.

B. American Society for Testing and Materials (ASTM):

F1344-04.....Rubber Floor Tile

F1859-04.....Rubber Sheet Floor Covering without Backing

F1860-04.....Rubber Sheet Floor Covering with Backing

F1861-02.....Resilient Wall Base

C. Federal Specifications (Fed. Spec.):

RR-T-650E.....Treads, Metallic and Non-Metallic, Nonskid

PART 2 - PRODUCTS

2.1 GENERAL

Use only products by the same manufacturer and from the same production run.

2.2 RESILIENT BASE

A. ASTM F1861, 3 mm (1/8 inch) thick, 100 mm (4 inches) high, Type TP Rubber, Thermoplastics, Group 2-layered with molded top. Style B-cove.

B. Where carpet occurs, use Style A-straight.

C. Use only one type of base throughout.

D. Refer to Section 09 06 00 for colors.

2.3 RESILIENT TREADS

A. Fed. Spec. RR-T-650, Composition A, Type 2, 5 mm (3/16 inch) thick on wear surface tapering to 3 mm (1/8 inch) thick at riser end.

B. Nosing shape to conform to sub-tread nosing shape.

2.4 SHEET RUBBER FLOORING

A. ASTM F1344, F1859 or F1860, 900 mm (36 inches) wide, 3 mm (1/8 inch) thick, smooth face, material by the same manufacturer as the rubber treads, color and pattern to match treads.

B. Use for stair landings.

C. Use rubber flooring made with a minimum of 90% consumer rubber where possible.

2.5 PRIMER (FOR CONCRETE FLOORS)

As recommended by the adhesive and tile manufacturer.

2.6 LEVELING COMPOUND (FOR CONCRETE FLOORS)

Provide products with latex or polyvinyl acetate resins in the mix.

2.7 ADHESIVES

A. Use products recommended by the material manufacturer for the conditions of use.

B. Use low-VOC adhesive during installation. Water based adhesive with low VOC is preferred over solvent based adhesive.

PART 3 - EXECUTION

3.1 PROJECT CONDITIONS

A. Maintain temperature of materials above 21° C (70 °F), for 48 hours before installation.

B. Maintain temperature of rooms where work occurs, between 21° C and 27° C (70°F and 80°F) for at least 48 hours, before, during, and after installation.

C. Do not install materials until building is permanently enclosed and wet construction is complete, dry, and cured.

3.2 INSTALLATION REQUIREMENTS

A. The respective manufacturer's instructions for application and installation will be considered for use when approved by the Resident Engineer.

B. Submit proposed installation deviation from this specification to the Resident Engineer indicating the differences in the method of installation.

C. The Resident Engineer reserves the right to have test portions of material installation removed to check for non-uniform adhesion and spotty adhesive coverage.

3.3 PREPARATION

A. Examine surfaces on which material is to be installed.

B. Fill cracks, pits, and dents with leveling compound.

C. Level to 3 mm (1/8 inch) maximum variations.

D. Do not use adhesive for leveling or filling.

E. Grind, sand, or cut away protrusions; grind high spots.

F. Clean substrate area of oil, grease, dust, paint, and deleterious substances.

G. Substrate area dry and cured. Perform manufacturer’s recommended bond and moisture test.

H. Preparation of existing installation:

1. Remove existing base and stair treads including adhesive.
2. Do not use solvents to remove adhesives.
3. Prepare substrate as specified.

3.4 BASE INSTALLATION

A. Location:

1. Unless otherwise specified or shown, where base is scheduled, install base over toe space of base of casework, lockers, laboratory, pharmacy furniture island cabinets and where other equipment occurs.

2. Extend base scheduled for room into adjacent closet, alcoves, and around columns.

B. Application:

1. Apply adhesive uniformly with no bare spots.
2. Set base with joints aligned and butted to touch for entire height.
3. Before starting installation, layout base material to provide the minimum number of joints with no strip less than 600 mm (24 inches) length.
   a. Short pieces to save material will not be permitted.
   b. Locate joints as remote from corners as the material lengths or the wall configuration will permit.

C. Form corners and end stops as follows:

1. Score back of outside corner.
2. Score face of inside corner and notch cove.

D. Roll base for complete adhesion.

3.5 STAIR TREAD INSTALLATION

A. Prepare surfaces to receive the treads in accordance with applicable portions of paragraph, preparation.

B. Layout of Treads.

1. No joints will be accepted in treads.,
2. Set full treads on intermediate and floor landings.

C. Application:

1. Apply adhesive uniformly with no bare spots.
2. Roll and pound treads to assure adhesion.

3.6 SHEET RUBBER INSTALLATION.

A. Prepare surfaces to receive sheet rubber in accordance with applicable portions of paragraph, preparation.

B. Layout of Sheet Rubber:

1. Use minimum number of joints compatible with material direction and symmetrical joint location.
2. Where sheet rubber intersect vertical stair members, other sheets, stair treads, and other resilient materials at the floor landings, material shall touch for the entire length within 5 mils (0.005 inch).
3. Install sheet rubber on floors and intermediate landings where resilient stair treads are installed; center joint with other flooring material under doors.

C. Application:

1. Apply adhesive uniformly with no bare spots.
2. Roll sheet rubber to assure adhesion.

3.7 CLEANING AND PROTECTION

A. Clean all exposed surfaces of base and adjoining areas of adhesive spatter before it sets.

B. Keep traffic off resilient material for at least 72 hours after installation.

C. Clean and polish materials in the following order:

1. After two weeks, scrub resilient base, sheet rubber and treads materials with a minimum amount of water and a mild detergent. Leave surfaces clean and free of detergent residue. Polish resilient base to a gloss finish.
2. Do not polish tread and sheet rubber materials.

D. When construction traffic is anticipated, cover tread materials with reinforced kraft paper and plywood or hardboard properly secured and maintained until removal is directed by the Resident Engineer.

E. Where protective materials are removed and immediately prior to acceptance, replace damaged materials and re-clean resilient materials. Damaged materials are defined as having cuts, gouges, scrapes or tears and not fully adhered.

- - - E N D - - -

SECTION 09 65 19
RESILIENT TILE FLOORING

PART 1 - GENERAL

1.1 DESCRIPTION

This section specifies the installation of solid vinyl tile flooring, vinyl composition tile flooring, rubber tile flooring, and accessories.

1.2 RELATED WORK

A. Color and pattern and location in room finish schedule: Section 09 06 00, SCHEDULE FOR FINISHES.

B. Resilient Base: Section 09 65 13, RESILIENT BASE AND ACCESSORIES.

1.3 SUBMITTALS

A. Submit in accordance with Section 01 33 23, SHOP DRAWINGS, PRODUCT DATA, AND SAMPLES.

B. Manufacturer's Literature and Data:

1. Description of each product.
2. Resilient material manufacturer's recommendations for adhesives, underlayment, primers and polish.
3. Application and installation instructions.

C. Samples:

1. Tile: 300 mm by 300 mm (12 inches by 12 inches) for each type, pattern and color.
2. Edge Strips: 150 mm (6 inches) long, each type.
3. Feature Strips: 150 mm (6 inches) long.

D. Shop Drawings:

1. Layout of patterns shown on the drawings and in Section 09 06 00, SCHEDULE FOR FINISHES.
2. Edge strip locations showing types and detail cross sections.

E. Test Reports:

1. Abrasion resistance: Depth of wear for each tile type and color and volume loss of tile, certified by independent laboratory.
2. Tested per ASTM F510.

1.4 DELIVERY

A. Deliver materials to the site in original sealed packages or containers, clearly marked with the manufacturer's name or brand, type and color, production run number and date of manufacture.

B. Materials from containers which have been distorted, damaged or opened prior to installation will be rejected.

1.5 STORAGE

A. Store materials in weathertight and dry storage facility.

B. Protect from damage from handling, water, and temperature.

1.6 APPLICABLE PUBLICATIONS

A. The publications listed below form a part of this specification to the extent referenced. The publications are referenced in the text by the basic designation only.

B. American Society for Testing and Materials (ASTM):

D4078-02.....Water Emulsion Floor Finish

E648-08.....Critical Radiant Flux of Floor Covering Systems Using a Radiant Energy Source

E662-06.....Specific Optical Density of Smoke Generated by Solid Materials

E1155-96 (R2008).....Determining Floor Flatness and Floor Levelness Numbers

F510-93 (R 2004).....Resistance to Abrasion of Resilient Floor Coverings Using an Abrader with a Grit Feed Method

F710-08.....Preparing Concrete Floors to Receive Resilient Flooring

F1066-04.....Vinyl Composition Floor Tile

F1344-04.....Rubber Floor Tile

F1700-04.....Solid Vinyl Floor Tile

C. Resilient Floor Covering Institute (RFCI):

IP #2.....Installation Practice for Vinyl Composition Tile (VCT)

D. Federal Specifications (Fed. Spec.):

SS-T-312.....Tile Floor: Asphalt, Rubber, Vinyl and Vinyl Composition

PART 2 - PRODUCTS

2.1 GENERAL

A. Furnish product type, materials of the same production run and meeting following criteria.

B. Use adhesives, underlayment, primers and polish recommended by the floor resilient material manufacturer.

C. Critical Radiant Flux: 0.45 watts per sq. cm or more, Class I, per ASTM E 648.

D. Smoke density: Less than 450 per ASTM E662.

2.2 VINYL COMPOSITION TILE

A. ASTM F1066, Composition 1, Class 2 (through pattern), 300 mm (12 inches) square, 3 mm (1/8 inch) thick.

B. Color and pattern uniformly distributed throughout thickness.

2.3 SOLID VINYL-TILE

A. ASTM F1700, 300 mm (12 by 12 inches) square, 3 mm (1/8 inch) thick, homogenous throughout.

B. Color and Pattern uniformly distributed throughout thickness.

C. Where solid vinyl tiles are specified, seek products with recycled content.

2.4 RUBBER TILE

A. ASTM F1344, Class 1, homogenous rubber tile, B, through mottled, 300 mm (12 inches) square, 3 mm (1/8 inch) thick.

B. Color and pattern uniformly distributed throughout tile.

C. Molded pattern wearing surface base thickness 3 mm (1/8 inch) thick.

D. Where rubber tile is used provide tiles with a minimum of 90% post consumer rubber.

2.5 ADHESIVES

A. Comply with applicable regulations regarding toxic and hazardous materials Green Seal (GS-36) for commercial adhesive.

B. Use low-VOC adhesive during installation. Water based is preferred over solvent based adhesives.

2.6 PRIMER (FOR CONCRETE SUBFLOORS)

As recommended by the adhesive and tile manufacturer.

2.7 LEVELING COMPOUND (FOR CONCRETE FLOORS)

A. Provide cementitious products with latex or polyvinyl acetate resins in the mix.

B. Determine the type of underlayment selected for use by the condition to be corrected.

2.8 POLISH AND CLEANERS

A. Cleaners RFCI CL-1.

B. Polish: ASTM D4078.

2.9 EDGE STRIPS

A. 28 mm (1-1/8 inch) wide unless shown otherwise.

B. Bevel from maximum thickness to minimum thickness for flush joint unless shown otherwise.

C. Extruded aluminum, mill finish, mechanically cleaned:

1. Drill and counter sink edge strip for flat head screws.
2. Space holes near ends and approximately 225 mm (9 inches) on center between.

D. Resilient Edge Strip or Reducer Strip: Fed. Specs. SS-T-312, Solid vinyl.

2.10 SCREWS

Stainless steel flat head screw.

2.11 FEATURE STRIPS

A. Use same material as floor tile.

B. Sizes and shapes as shown.

PART 3 - EXECUTION

3.1 PROJECT CONDITIONS

A. Maintain temperature of materials a minimum of 22 °C (70 °F,) for 48 hours before installation.

B. Maintain temperature of rooms where work occurs between 21 °C and 27 °C (70 °F and 80 °F), for at least 48 hours, before, during and after installation.

C. Do not install flooring until building is permanently enclosed and wet construction in or near areas to receive tile materials is complete, dry and cured.

3.2 SUBFLOOR PREPARATION

A. Verify that concrete slabs comply with ASTM F710. At existing slabs, determine levelness by F-number method in accordance with ASTM E1155. Overall value shall not exceed as follows:

FF30/FL20

B. Correct conditions which will impair proper installation.

C. Fill cracks, joints and other irregularities in concrete with leveling compound:

1. Do not use adhesive for filling or leveling purposes.
2. Do not use leveling compound to correct imperfections which can be corrected by spot grinding.
3. Trowel to smooth surface free of trowel marks, pits, dents, protrusions, cracks or joints.

D. Clean floor of oil, paint, dust, and deleterious substances: Leave floor dry and cured free of residue from existing curing or cleaning agents.

E. Concrete Subfloor Testing:

Determine Adhesion and dryness of the floor by bond and moisture tests as recommended by RFCI manual MRP.

F. Perform additional subfloor preparation to obtain satisfactory adherence of flooring if subfloor test patches allows easy removal of tile.

G. Prime the concrete subfloor if the primer will seal slab conditions that would inhibit bonding, or if priming is recommended by the tile or adhesive manufacturers.

H. Preparation of existing installation shall include the removal of existing resilient floor and existing adhesive. Do not use solvents to remove adhesives.

3.3 INSTALLATION

A. Install in accordance with manufacturer's instructions for application and installation unless specified otherwise.

B. Mix tile from at least two containers. An apparent line either of shades or pattern variance will not be accepted.

C. Tile Layout:

1. If layout is not shown on drawings, lay tile symmetrically about center of room or space with joints aligned.
2. No tile shall be less than 150 mm (6 inches) and of equal width at walls.
3. Place tile pattern in the same direction; do not alternate tiles.

D. Trim tiles to touch for the length of intersections at pipes and vertical projections, seal joints at pipes with waterproof cement.

E. Application:

1. Apply adhesive uniformly with no bare spots.
   a. Conform to RFC1-TM-6 for joint tightness and for corner intersection unless layout pattern shows random corner intersection.
   b. More than 5 percent of the joints not touching will not be accepted.
2. Roll tile floor with a minimum 45 kg (100 pound) roller. No exceptions.
3. The Resident Engineer may have test tiles removed to check for non-uniform adhesion, spotty adhesive coverage, and ease of removal. Install new tile for broken removed tile.

F. Installation of Edge Strips:

1. Locate edge strips under center line of doors unless otherwise shown.

2. Set resilient edge strips in adhesive. Anchor metal edge strips with anchors and screws specified.
3. Where tile edge is exposed, butt edge strip to touch along tile edge.
4. Where thin set ceramic tile abuts resilient tile, set edge strip against floor file and against the ceramic tile edge.

3.4 CLEANING AND PROTECTION

A. Clean adhesive marks on exposed surfaces during the application of resilient materials before the adhesive sets. Exposed adhesive is not acceptable.

B. Keep traffic off resilient material for a minimum 72 hours after installation.

C. Clean and polish materials in the following order:
   1. For the first two weeks sweep and damp mopped only.
   2. After two weeks, scrub resilient materials with a minimum amount of water and a mild detergent. Leave surface clean and free of detergent residue.
   3. Apply polish to the floors in accordance with the polish manufacturer's instructions.

D. When construction traffic occurs over tile, cover resilient materials with reinforced kraft paper properly secured and maintained until removal is directed by Resident Engineer. At entrances and where wheeled vehicles or carts are used, cover tile with plywood, hardboard, or particle board over paper, secured and maintained until removal is directed by Resident Engineer.

E. When protective materials are removed and immediately prior to acceptance, replace any damage tile, re-clean resilient materials, lightly re-apply polish and buff floors.

3.5 LOCATION

A. Unless otherwise specified or shown, install tile flooring, on floor under areas where casework, laboratory and pharmacy furniture and other equipment occurs, except where mounted in wall recesses.

B. Extend tile flooring for room into adjacent closets and alcoves.

- - - E N D - - -

SECTION 09 68 00
CARPETING

PART 1 - GENERAL

1.1 DESCRIPTION

Section specifies carpet, edge strips, adhesives, and other items required for complete installation.

1.2 RELATED WORK

A. Color and texture of carpet and edge strip: Section 09 06 00, SCHEDULE FOR FINISHES.

B. Resilient wall base: Section 09 65 13, RESILIENT BASE AND ACCESSORIES.

1.3 QUALITY ASSURANCE

A. Carpet installed by mechanics certified by the Floor Covering Installation Board.

B. Certify and label the carpet that it has been tested and meets criteria of CRI IAQ Carpet Testing Program for indoor air quality.

1.4 SUBMITTALS

A. Submit in accordance with Section 01 33 23, SHOP DRAWINGS, PRODUCT DATA, AND SAMPLES.

B. Product Data:

1. Manufacturer’s catalog data and printed documentation stating physical characteristics, durability, resistance to fading and flame resistance characteristics for each type of carpet material and installation accessory.
2. Manufacturer’s printed installation instructions for the carpet, including preparation of installation substrate, seaming techniques and recommended adhesives and tapes.
3. Manufacturer’s certificate verifying carpet containing recycled materials include percentage of recycled materials as specified.

C. Samples:

1. Carpet: "Production Quality" samples 300 x 300 mm (12 x 12 inches) of carpets, showing quality, pattern and color specified in Section 09 06 00, SCHEDULE FOR FINISHES.
2. Floor Edge Strip (Molding): 150 mm (6 inches) long of each color and type specified.
3. Base Edge Strip (Molding): 150 mm (6 inches) long of each color specified.

D. Shop Drawings: Installers layout plan showing seams and cuts for sheet carpet and carpet module.

E. Maintenance Data: Carpet manufacturer’s maintenance instructions describing recommended type of cleaning equipment and material, spotting and cleaning methods and cleaning cycles.

1.5 DELIVERY AND STORAGE

A. Deliver carpet in manufacturer’s original wrappings and packages clearly labeled with manufacturer’s name, brand, name, size, dye lot number and related information.

B. Deliver adhesives in containers clearly labeled with manufacturer’s name, brand name, number, installation instructions, safety instructions and flash points.

C. Store in a clean, dry, well ventilated area, protected from damage and soiling. Maintain storage space at a temperature above 16 degrees C (60 degrees F) for 2 days prior to installation.

1.6 ENVIRONMENTAL REQUIREMENTS

Areas in which carpeting is to be installed shall be maintained at a temperature above 16 degrees C (60 degrees F) for 2 days before installation, during installation and for 2 days after installation. A minimum temperature of 13 degrees C (55 degrees F) shall be maintained thereafter for the duration of the contract. Traffic or movement of furniture or equipment in carpeted area shall not be permitted for 24 hours after installation. Other work which would damage the carpet shall be completed prior to installation of carpet.

1.7 WARRANTY

Carpet and installation subject to terms of "Warranty of Construction" FAR clause 52.246-21, except that warranty period is extended to two years.

1.8 APPLICABLE PUBLICATIONS

A. Publication listed below form a part of this specification to extent referenced. Publications are referenced in text by basic designation only.

B. American National Standards Institute (ANSI):
ANSI/NSF 140-07.....Sustainable Carpet Assessment Standard

C. American Association of Textile Chemists and Colorists (AATCC):
AATCC 16-04.....Colorfastness to Light
AATCC 129-05.....Colorfastness to Ozone in the Atmosphere under High Humidities

AATCC 134-06.....Electric Static Propensity of Carpets
AATCC 165-99.....Colorfastness to Crocking: Textile Floor Conerings-AATCC Crockmeter Method

D. American Society for Testing and Materials (ASTM):
ASTM D1335-05.....Tuft Bind of Pile Yarn Floor Coverings
ASTM D3278-96 (R2004)...Flash Point of Liquids by Small Scale Closed-Cup Apparatus
ASTM D5116-06.....Determinations of Organic Emissions from Indoor Materials/Products
ASTM D5252-05.....Operation of the Hexapod Tumble Drum Tester
ASTM D5417-05.....Operation of the Vettermann Drum Tester
ASTM E648-06.....Critical Radiant Flux of Floor-Covering Systems Using a Radiant Heat Energy Source

E. The Carpet and Rug Institute (CRI):
CRI 104-02.....Installation of Commercial Carpet

PART 2 - PRODUCTS

2.1 CARPET

A. Physical Characteristics:
1. Carpet free of visual blemishes, streaks, poorly dyed areas, fuzzing of pile yarn, spots or stains and other physical and manufacturing defects.
2. Manufacturers standard construction commercial carpet:
   a. Broadloom; maximum width to minimum use
   b. Modular Tile: 660 mm (24 inches) square tile.
3. Provide static control to permanently control static build upto less than 2.0 kV when tested at 20 percent relative humidity and 21 degrees C (70 degrees F) in accordance with AATCC 134.
4. Pile Height: Maximum 3.25 mm (0.10 inch).
5. Pile Fiber: Nylon with recycled content 25 percent minimum branded (federally registered trademark).
6. Pile Type: Level Loop.
7. Backing materials: Manufacturer’s unitary backing designed for glue-down installation using recovered materials.
8. Appearance Retention Rating (ARR): Carpet shall be tested and have the minimum 3.5-4.0 Severe ARR when tested in accordance with either the ASTM D 5252 (Hexapod) or ASTM D 5417 (Vettermann) test methods using the number of cycles for short and long term tests as specified.

9. Tuft Bind: Minimum force of 40 N (10 lb) required to pull a tuft or loop free from carpet backing. Test per ASTM D1335.
10. Colorfastness to Crocking: Dry and wet crocking and water bleed, comply with AATCC 165 Color Transference Chart for colors, minimum class 4 rating.
11. Colorfastness to Ozone: Comply with AATCC 129, minimum rating of 4 on the AATCC color transfer chart.
12. Delamination Strength: Minimum of 440 N/m (2.5 lb/inch) between secondary backing.
13. Flammability and Critical Radiant Flux Requirements:
    a. Test Carpet in accordance with ASTM E 648.
    b. Class I: Not less than 0.45 watts per square centimeter.
    c. Class II: Not less than 0.22 watts per square centimeter.
    d. Carpet in corridors, exits and Medical Facilities: Class I.
14. Density: Average Pile Yarn Density (APYD):
    a. Corridors, lobbies, entrances, common areas or multipurpose rooms, open offices, waiting areas and dining areas: Minimum APYD 6000.
    b. Other areas: Minimum APYD 4000.
15. VOC Limits: Use carpet and carpet adhesive that comply with the following limits for VOC content when tested according to ASTM D 5116:
    a. Carpet, Total VOCs: 0.5 mg/sq.m x hr.
    b. Carpet, 4-PC (4-Phenylcyclohexene): 0.05 mg/sq.m x hr.
    c. Carpet, Formaldehyde: 0.05 mg/sq.m x hr.
    d. Carpet, Styrene: 0.4 mg/sq.m x hr.
    e. Adhesive, Total VOCs: 10.00 mg/sq.m x hr.
    f. Adhesive, Formaldehyde: 0.05 mg/sq.m x hr.
    g. Adhesive, 2-Ethyl-1-Hexanol: 3.00 mg/sq.m x hr.

B. Shall meet platinum level of ANSI/NSF 140.

C. Color, Texture, and Pattern: As specified in Section 09 06 00, SCHEDULE FOR FINISHES.

2.2 ADHESIVE AND CONCRETE PRIMER

A. Waterproof, resistant to cleaning solutions, steam and water, nonflammable, complies with air-quality standards as specified. Adhesives flashpoint minimum 60 degrees C (140 degrees F), complies with ASTM D 3278.

B. Seam Adhesives: Waterproof, non-flammable and non-staining.

2.3 SEAMING TAPE

A. Permanently resistant to carpet cleaning solutions, steam, and water.

B. Recommended by carpet manufacturer.

2.4 EDGE STRIPS (MOLDING)

A. Metal:

1. Hammered surface aluminum, pinless, clamp down type designed for the carpet being installed.
2. Floor flange not less than 38 mm (1-/2 inches) wide, face not less than 16 mm (5/8 inch) wide.
3. Finish: Clear anodic coating unless specified otherwise in Section 09 06 00, SCHEDULE FOR FINISHES.

B. Vinyl Edge Strip:

1. Beveled floor flange minimum 50 mm (2 inches) wide.
2. Beveled surface to finish flush with carpet for tight joint and other side to floor finish.
3. Color as specified in Section 09 06 00, SCHEDULE FOR FINISHES.

C. Carpet Base Top Edge Strip:

1. Vinyl "J" strip wall flange minimum of 38 mm (1-1/2 inches) wide with cap beveled from wall to finish flush with carpet being installed.
2. Color as specified in Section 09 06 00, SCHEDULE FOR FINISHES.

2.5 LEVELING COMPOUND (FOR CONCRETE FLOORS)

A. Provide Portland cement bases polymer modifier with latex or polyvinyl acetate resin manufactured specifically for resurfacing and leveling concrete floors. Products containing gypsum are not acceptable.

B. Determine the type of underlayment selected for use by condition to be corrected.

PART 3 - EXECUTION

3.1 SURFACE PREPARATION

A. Examine surfaces on which carpeting is to be installed.

B. Clean floor of oil, waxy films, paint, dust and deleterious substances that prevent adhesion, leave floor dry and cured, free of residue from curing or cleaning agents and existing carpet materials.

C. Correct conditions which will impair proper installation, including trowel marks, pits, dents, protrusions, cracks or joints.

D. Fill cracks, joints depressions, and other irregularities in concrete with leveling compound.

1. Do not use adhesive for filling or leveling purposes.
2. Do not use leveling compound to correct imperfections which can be corrected by spot grinding.
3. Trowel to smooth surface free of trowel marks, pits, dents, protrusions, cracks or joint lines.

E. Test new concrete subfloor prior to adhesive application for moisture and surface alkalinity per CRI 104 Section 6.3.1 or per ASTM E1907.

3.2 CARPET INSTALLTION

A. Do not install carpet until work of other trades including painting is complete and dry.

B. Install in accordance with CRI 104 direct glue down installation.
1. Relax carpet in accordance with Section 6.4.
2. Comply with indoor air quality recommendations noted in Section 6.5.
3. Maintain temperature in accordance with Section 15.3.

C. Secure carpet to subfloor of spaces with adhesive applied as recommended by carpet manufacturer.

D. Follow carpet manufacturer's recommendations for matching pattern and texture directions.

E. Cut openings in carpet where required for installing equipment, pipes, outlets, and penetrations.
1. Bind or seal cut edge of sheet carpet and replace flanges or plates.
2. Use additional adhesive to secure carpets around pipes and other vertical projections.

F. Broadloom Carpet:
1. Install per CRI 104, Section 8.
2. Lay broadloom carpet lengthwise in longest dimension of space, with minimum seams, uniformly spaced to provide a tight smooth finish, free from movement when subjected to traffic.
3. Use tape-seaming method to join sheet carpet edges. Do not leave visible seams.

G. Carpet Modules:
1. Install per CRI 104, Section 13, Adhesive Application.
2. Lay carpet modules with pile in same direction unless specified other wise in Section 09 06 00, SCHEDULE FOR FINISHES.
3. Install carpet modules so that cleaning methods and solutions do not cause dislocation of modules.
4. Lay carpet modules uniformly to provide tight flush joints free from movement when subject to traffic.

3.3 EDGE STRIPS INSTALLATION

A. Install edge strips over exposed carpet edges adjacent to uncarpeted finish flooring.

B. Anchor metal strips to floor with suitable fasteners. Apply adhesive to edge strips, insert carpet into lip and press it down over carpet.

C. Anchor vinyl edge strip to floor with adhesive apply adhesive to edge strip and insert carpet into lip and press lip down over carpet.

3.4 PROTECTION AND CLEANING

A. Remove waste, fasteners and other cuttings from carpet floors.

B. Vacuum carpet and provide suitable protection. Do not use polyethylene film.

C. Do not permit traffic on carpeted surfaces for at least 48 hours after installation. Protect the carpet in accordance with CRI 104.

D. Do not move furniture or equipment on unprotected carpeted surfaces.

E. Just before final acceptance of work, remove protection and vacuum carpet clean.

- - - E N D - - -

SECTION 09 84 33
SOUND-ABSORBING WALL UNITS

PART 1 - GENERAL

1.1 DESCRIPTION

This section specifies the requirements for fabric covered acoustical wall panels.

1.2 RELATED WORK

Color and location for hanging: Section 09 06 00, SCHEDULE FOR FINISHES.

1.3 APPLICABLE PUBLICATIONS

A. The publications listed below form a part of this specification to the extent referenced. The publications are referenced in text by basic designation only.

B. American Association of Textile Chemists and Colorists (AATCC):
TM 16 -04.....Test Method: Colorfastness to Light

C. American Society for Testing and Materials (ASTM):
C 423-07.....Sound Absorption and Sound Absorption Coefficients by the Reverberation Room Method
D 1117-01.....Nonwoven Fabrics
D 5034-95 (R2001).....Breaking Strength and Elongation of Textile Fabrics (Grab Test)
E 84-07.....Surface Burning Characteristics of Building Materials

1.4 SUBMITTALS

A. Submit in accordance with Section 01 33 23, SHOP DRAWINGS, PRODUCT DATA, AND SAMPLES.

B. Samples: Fabric Covering in quadruplicate, as specified in Section 09 06 00, SCHEDULE FOR FINISHES, size 200 mm (1/4 yard), full width of mill run for each color specified.

C. Manufacturer's Literature and Data: Complete instructions for installation of wall panels.

D. Certificate: Flame spread smoke density factors.

PART 2 - PRODUCTS

2.1 WALL COVERING PANELS

A. Width: 600 mm (24-inches) unless shown otherwise. End filler panels may vary in width as necessary to cover wall to wall installation.

B. Height:
   1. For full height panels field measure panels for custom fit flush to ceiling and tolerance at floor to within 3 mm (1/8-inch) at top of base.
   2. Height for other panels as shown.
C. Thickness: 25 mm (1 inch) nominal.
D. Fabric Covering: Seamless plain woven 2-ply 100 percent polyester, minimum 0.47 kg per linear meter (15 ounces per linear yard). Tear strength shall be minimum 129 N (29 pounds). Tensile strength shall be 667 N (150 pounds) minimum in accordance with ASTM D 5034 perforated vinyl covering with fabric backing, minimum 0.62 kg per linear meter (20 ounces per linear yard) total weight. Fabric covering shall be stretched free of wrinkles and then bonded to the edges and back or bonded directly to the panel face, edges, and back of panel a minimum distance standard with the manufacturer. Light fastness (fadeometer) shall be approximately 40 hours in accordance with AATCC TM 16.
E. Fire rating for the complete composite system: Class A, 200 or less smoke density and flame spread less than 25, when tested in accordance with ASTM E 84.
F. Substrate: Fiber glass or mineral fiber.
G. Noise Reduction Coefficient (NRC) Range: (0.50-0.60) (0.80-0.90) ASTM C 423.

2.2 ALUMINUM

A. Manufacturers standard concealed aluminum mounting system.
B. Mounting system shall be capable of supporting twice the weight of the panel.

2.3 FASTENERS

Use toggle bolts: Wire wings are not acceptable.

PART 3 - EXECUTION

3.1 WALL PREPARATION

Walls shall be clean, smooth, oil free, contain no protrusions, and prepared in accordance with manufacturers printed instructions.

3.2 INSTALLATION

A. Apply panels using concealed aluminum splines, bolted to wall surfaces in accordance with the manufacturer’s installation instructions.
B. Locate panels as shown.

- - - E N D - - -

SECTION 09 91 00
PAINTING

PART 1-GENERAL

1.1 DESCRIPTION

A. Section specifies field painting.

B. Section specifies prime coats which may be applied in shop under other sections.

C. Painting includes shellacs, stains, varnishes, coatings specified.

1.2 RELATED WORK

A. Shop prime painting of steel and ferrous metals: Division 05 - METALS, Division 08 - OPENINGS, Division 10 - SPECIALTIES, Division 11 - EQUIPMENT, Division 12 - FURNISHINGS, Division 21 – FIRE SUPPRESSION, Division 22 - PLUMBING, Division 23 – HEATING, VENTILATION AND AIR-CONDITIONING, Division 26 - ELECTRICAL, Division 27 - COMMUNICATIONS, and Division 28 – ELECTRONIC SAFETY AND SECURITY sections.

B. Contractor option: Prefinished flush doors with transparent finishes: Section 08 14 00, WOOD DOORS.

C. Type of Finish, Color, and Gloss Level of Finish Coat and Manufactures: Section 09 06 00, SCHEDULE FOR FINISHES.

1.3 SUBMITTALS

A. Submit in accordance with Section 01 33 23, SHOP DRAWINGS, PRODUCT DATA, AND SAMPLES.

B. Manufacturer's Literature and Data:
Before work is started, or sample panels are prepared, submit manufacturer's literature, the current Master Painters Institute (MPI) "Approved Product List" indicating brand label, product name and product code as of the date of contract award, will be used to determine compliance with the submittal requirements of this specification. The Contractor may choose to use subsequent MPI "Approved Product List", however, only one list may be used for the entire contract and each coating system is to be from a single manufacturer. All coats on a particular substrate must be from a single manufacturer. No variation from the MPI "Approved Product List" where applicable is acceptable.

C. Sample Panels:

1. After painters' materials have been approved and before work is started submit sample panels showing each type of finish and color specified.

2. Panels to show color: Composition board, 100 by 250 by 3 mm (4 inch by 10 inch by 1/8 inch).
3. Panel to show transparent finishes: Wood of same species and grain pattern as wood approved for use, 100 by 250 by 3 mm (4 inch by 10 inch face by 1/4 inch) thick minimum, and where both flat and edge grain will be exposed, 250 mm (10 inches) long by sufficient size, 50 by 50 mm (2 by 2 inch) minimum or actual wood member to show complete finish.
4. Attach labels to panel stating the following:
   a. Federal Specification Number or manufacturers name and product number of paints used.
   b. Specification code number specified in Section 09 06 00, SCHEDULE FOR FINISHES.
   c. Product type and color.
   d. Name of project.
5. Strips showing not less than 50 mm (2 inch) wide strips of undercoats and 100 mm (4 inch) wide strip of finish coat.

D. Manufacturers' Certificates indicating compliance with specified requirements:
   1. Manufacturer's paint substituted for Federal Specification paints meets or exceeds performance of paint specified.

1.4 DELIVERY AND STORAGE

A. Deliver materials to site in manufacturer's sealed container marked to show following:
   1. Name of manufacturer.
   2. Product type.
   3. Batch number.
   4. Instructions for use.
   5. Safety precautions.

B. In addition to manufacturer's label, provide a label legibly printed as following:
   1. Federal Specification Number, where applicable, and name of material.
   2. Surface upon which material is to be applied.
   3. If paint or other coating, state coat types; prime, body or finish.

C. Maintain space for storage, and handling of painting materials and equipment in a neat and orderly condition to prevent spontaneous combustion from occurring or igniting adjacent items.

D. Store materials at site at least 24 hours before using, at a temperature between 18 and 30 degrees C (65 and 85 degrees F).

1.5 MOCK-UP PANEL

A. Before starting application of water paint mixtures, apply paint as specified to an area, not to exceed 9 m^2 (100 ft^2), selected by Resident Engineer.

B. Finish and texture approved by Resident Engineer will be used as a standard of quality for remainder of work.

1.6 APPLICABLE PUBLICATIONS

A. Publications listed below form a part of this specification to the extent referenced. Publications are referenced in the text by basic designation only.

B. American Conference of Governmental Industrial Hygienists (ACGIH):
ACGIH TLV-BKLT-2008.....Threshold Limit Values (TLV) for Chemical Substances and Physical Agents and Biological Exposure Indices (BEIs)
ACGIH TLV-DOC-2008.....Documentation of Threshold Limit Values and Biological Exposure Indices, (Seventh Edition)

C. American National Standards Institute (ANSI):
A13.1-07.....Scheme for the Identification of Piping Systems

D. American Society for Testing and Materials (ASTM):
D260-86.....Boiled Linseed Oil

E. Federal Specifications (Fed Spec):
TT-P-1411A.....Paint, Copolymer-Resin, Cementitious (For Waterproofing Concrete and Masonry Walls) (CEP)

F. Master Painters Institute (MPI):
No. 5-07.....Exterior Alkyd Wood Primer
No. 11-07.....Exterior Latex, Semi-Gloss (AE)
No. 18-07.....Organic Zinc Rich Primer
No. 26-07.....Cementitious Galvanized Metal Primer
No. 43-07.....Interior Satin Latex, MPI Gloss Level 4
No. 44-07.....Interior Low Sheen Latex, MPI Gloss Level 2
No. 45-07.....Interior Primer Sealer
No. 46-07.....Interior Enamel Undercoat
No. 47-07.....Interior Alkyd, Semi-Gloss, MPI Gloss Level 5 (AK)
No. 50-07.....Interior Latex Primer Sealer
No. 51-07.....Interior Alkyd, Eggshell, MPI Gloss Level 3
No. 53-07.....Interior Latex, Flat, MPI Gloss Level 1 (LE)
No. 54-07.....Interior Latex, Semi-Gloss, MPI Gloss Level 5 (LE)
No. 71-07.....Polyurethane, Moisture Cured, Clear, Flat (PV)

No. 90-07.....Interior Wood Stain, Semi-Transparent (WS)

No. 91-07.....Wood Filler Paste

No. 94-07.....Exterior Alkyd, Semi-Gloss (EO)

No. 95-07.....Fast Drying Metal Primer

No. 114-07.....Interior Latex, Gloss (LE) and (LG)

No. 119-07.....Exterior Latex, High Gloss (acrylic) (AE)

No. 135-07.....Non-Cementitious Galvanized Primer

G. Steel Structures Painting Council (SSPC):

SSPC SP 1-04 (R2004)....Solvent Cleaning

SSPC SP 2-04 (R2004)....Hand Tool Cleaning

SSPC SP 3-04 (R2004)....Power Tool Cleaning

PART 2 - PRODUCTS

2.1 MATERIALS

A. Plastic Tape:

1. Pigmented vinyl plastic film in colors as specified in Section 09 06 00, SCHEDULE FOR FINISHES or specified.
2. Pressure sensitive adhesive back.
3. Widths as shown.

B. Exterior Latex, Flat (AE): MPI 10.

C. Exterior Latex, Semi-Gloss (AE): MPI 11.

D. Interior Satin Latex: MPI 43.

E. Interior Low Sheen Latex: MPI 44.

F. Interior Primer Sealer: MPI 45.

G. Interior Enamel Undercoat: MPI 47.

H. Interior Latex Primer Sealer: MPI 50.

I. Interior Alkyd, Eggshell: MPI 51

J. Interior Latex, MPI Gloss Level 3 (LE): MPI 52.

K. Interior Latex, Flat, MPI Gloss Level 1 (LE): MPI 53.

L. Interior Latex, Semi-Gloss, MPI Gloss Level 5 (LE): MPI 54.

M. Interior Wood Stain, Semi-Transparent (WS): MPI 90.

N. Wood Filler Paste: MPI 91.

O. Exterior Alkyd, Semi-Gloss (EO): MPI 94.

P. Fast Drying Metal Primer: MPI 95.

Q. Interior latex, Gloss (LE) and (LG): MPI 114.

R. Exterior Latex, High Gloss (acrylic) (AE): MPI 119.

S. Waterborne Galvanized Primer: MPI 134.

T. Non-Cementitious Galvanized Primer: MPI 135.

2.2 PAINT PROPERTIES

A. Use ready-mixed (including colors), except two component epoxies, polyurethanes, polyesters, paints having metallic powders packaged separately and paints requiring specified additives.

B. Where no requirements are given in the referenced specifications for primers, use primers with pigment and vehicle, compatible with substrate and finish coats specified.

2.3 REGULATORY REQUIREMENTS/QUALITY ASSURANCE

A. Paint materials shall conform to the restrictions of the local Environmental and Toxic Control jurisdiction.

1. Volatile Organic Compounds (VOC): VOC content of paint materials shall not exceed 10g/l for interior latex paints/primers and 50g/l for exterior latex paints and primers.
2. Lead-Base Paint:
   a. Comply with Section 410 of the Lead-Based Paint Poisoning Prevention Act, as amended, and with implementing regulations promulgated by Secretary of Housing and Urban Development.
   b. Regulations concerning prohibition against use of lead-based paint in federal and federally assisted construction, or rehabilitation of residential structures are set forth in Subpart F, Title 24, Code of Federal Regulations, Department of Housing and Urban Development.
   c. For lead-paint removal, see Section 02 83 33.13, LEAD-BASED PAINT REMOVAL AND DISPOSAL.
3. Asbestos: Materials shall not contain asbestos.
4. Chromate, Cadmium, Mercury, and Silica: Materials shall not contain zinc-chromate, strontium-chromate, Cadmium, mercury or mercury compounds or free crystalline silica.
5. Human Carcinogens: Materials shall not contain any of the ACGIH-BKLT and ACGHI-DOC confirmed or suspected human carcinogens.
6. VOC content for solvent-based paints shall not exceed 250g/l and shall not be formulated with more than one percent aromatic hydro carbons by weight.

PART 3 - EXECUTION

3.1 JOB CONDITIONS

A. Safety: Observe required safety regulations and manufacturer's warning and instructions for storage, handling and application of painting materials.

1. Take necessary precautions to protect personnel and property from hazards due to falls, injuries, toxic fumes, fire, explosion, or other harm.
2. Deposit soiled cleaning rags and waste materials in metal containers approved for that purpose. Dispose of such items off the site at end of each days work.

B. Atmospheric and Surface Conditions:
1. Do not apply coating when air or substrate conditions are:
   a. Less than 3 degrees C (5 degrees F) above dew point.
   b. Below 10 degrees C (50 degrees F) or over 35 degrees C (95 degrees F), unless specifically pre-approved by the Contracting Officer and the product manufacturer. Under no circumstances shall application conditions exceed manufacturer recommendations.
2. Maintain interior temperatures until paint dries hard.
3. Do no exterior painting when it is windy and dusty.
4. Do not paint in direct sunlight or on surfaces that the sun will soon warm.
5. Apply only on clean, dry and frost free surfaces except as follows:
   a. Apply water thinned acrylic and cementitious paints to damp (not wet) surfaces where allowed by manufacturer's printed instructions.
   b. Dampened with a fine mist of water on hot dry days concrete and masonry surfaces to which water thinned acrylic and cementitious paints are applied to prevent excessive suction and to cool surface.
6. Varnishing:
   a. Apply in clean areas and in still air.
   b. Before varnishing vacuum and dust area.
   c. Immediately before varnishing wipe down surfaces with a tack rag.

3.2 SURFACE PREPARATION

A. Method of surface preparation is optional, provided results of finish painting produce solid even color and texture specified with no overlays.

B. General:
1. Remove prefinished items not to be painted such as lighting fixtures, escutcheon plates, hardware, trim, and similar items for reinstallation after paint is dried.
2. Remove items for reinstallation and complete painting of such items and adjacent areas when item or adjacent surface is not accessible or finish is different.

3. See other sections of specifications for specified surface conditions and prime coat.
4. Clean surfaces for painting with materials and methods compatible with substrate and specified finish. Remove any residue remaining from cleaning agents used.

C. Wood:
1. Sand to a smooth even surface and then dust off.
2. Sand surfaces showing raised grain smooth between each coat.
3. Wipe surface with a tack rag prior to applying finish.
4. After application of prime or first coat of stain, fill cracks, nail and screw holes, depressions and similar defects with wood filler paste. Sand the surface to make smooth and finish flush with adjacent surface.
5. Before applying finish coat, reapply wood filler paste if required, and sand surface to remove surface blemishes. Finish flush with adjacent surfaces.
6. Fill open grained wood such as oak, walnut, ash and mahogany with MPI 91 (Wood Filler Paste), colored to match wood color.
   a. Thin filler in accordance with manufacturer's instructions for application.
   b. Remove excess filler, wipe as clean as possible, dry, and sand as specified.

D. Ferrous Metals:
1. Remove oil, grease, soil, drawing and cutting compounds, flux and other detrimental foreign matter in accordance with SSPC-SP 1 (Solvent Cleaning).
2. Remove loose mill scale, rust, and paint, by hand or power tool cleaning, as defined in SSPC-SP 2 (Hand Tool Cleaning) and SSPC-SP 3 (Power Tool Cleaning). Exception: where high temperature aluminum paint is used, prepare surface in accordance with paint manufacturer's instructions.
3. Fill dents, holes and similar voids and depressions in flat exposed surfaces of hollow steel doors and frames, access panels, roll-up steel doors and similar items specified to have semi-gloss or gloss finish with TT-F-322D (Filler, Two-Component Type, For Dents, Small Holes and Blow-Holes). Finish flush with adjacent surfaces.
   a. This includes flat head countersunk screws used for permanent anchors.

b. Do not fill screws of item intended for removal such as glazing beads.

4. Spot prime abraded and damaged areas in shop prime coat which expose bare metal with same type of paint used for prime coat. Feather edge of spot prime to produce smooth finish coat.
5. Spot prime abraded and damaged areas which expose bare metal of factory finished items with paint as recommended by manufacturer of item.

E. Zinc-Coated (Galvanized) Metal, Surfaces Specified Painted:
1. Clean surfaces to remove grease, oil and other deterrents to paint adhesion in accordance with SSPC-SP 1 (Solvent Cleaning).
2. Spot coat abraded and damaged areas of zinc-coating which expose base metal on hot-dip zinc-coated items with MPI 18 (Organic Zinc Rich Coating). Prime or spot prime with MPI 134 (Waterborne Galvanized Primer) or MPI 135 (Non- Cementitious Galvanized Primer) depending on finish coat compatibility.

F. Stucco:
1. Clean and remove dust, dirt, oil, form release agents, laitance, and other deterrents to paint adhesion.
2. Use emulsion type cleaning agents to remove oil, grease, paint and similar products. Use of solvents, acid, or steam is not permitted.

G. Gypsum Board:
1. Remove efflorescence, loose and chalking plaster or finishing materials.
2. Remove dust, dirt, and other deterrents to paint adhesion.
3. Fill holes, cracks, and other depressions with CID-A-A-1272A Plaster, Gypsum (Spackling Compound) finished flush with adjacent surface, with texture to match texture of adjacent surface. Patch holes over 25 mm (1-inch) in diameter as specified in Section for gypsum board.

3.3 PAINT PREPARATION

A. Thoroughly mix painting materials to ensure uniformity of color, complete dispersion of pigment and uniform composition.
B. Do not thin unless necessary for application and when finish paint is used for body and prime coats. Use materials and quantities for thinning as specified in manufacturer's printed instructions.
C. Remove paint skins, then strain paint through commercial paint strainer to remove lumps and other particles.

D. Mix two component and two part paint and those requiring additives in such a manner as to uniformly blend as specified in manufacturer's printed instructions unless specified otherwise.

E. For tinting required to produce exact shades specified, use color pigment recommended by the paint manufacturer.

3.4 APPLICATION

A. Start of surface preparation or painting will be construed as acceptance of the surface as satisfactory for the application of materials.

B. Unless otherwise specified, apply paint in three coats; prime, body, and finish. When two coats applied to prime coat are the same, first coat applied over primer is body coat and second coat is finish coat.

C. Apply each coat evenly and cover substrate completely.

D. Allow not less than 48 hours between application of succeeding coats, except as allowed by manufacturer's printed instructions, and approved by Resident Engineer.

E. Finish surfaces to show solid even color, free from runs, lumps, brushmarks, laps, holidays, or other defects.

F. Apply by brush, roller or spray, except as otherwise specified.

G. Do not spray paint in existing occupied spaces unless approved by Resident Engineer, except in spaces sealed from existing occupied spaces.

1. Apply painting materials specifically required by manufacturer to be applied by spraying.
2. In areas, where paint is applied by spray, mask or enclose with polyethylene, or similar air tight material with edges and seams continuously sealed including items specified in WORK NOT PAINTED, motors, controls, telephone, and electrical equipment, fronts of sterilizes and other recessed equipment and similar prefinished items.

H. Do not paint in closed position operable items such as access doors and panels, window sashes, overhead doors, and similar items except overhead roll-up doors and shutters.

3.5 PRIME PAINTING

A. After surface preparation prime surfaces before application of body and finish coats, except as otherwise specified.

B. Spot prime and apply body coat to damaged and abraded painted surfaces before applying succeeding coats.

C. Additional field applied prime coats over shop or factory applied prime coats are not required except for exterior exposed steel apply an additional prime coat.

D. Prime rebates for stop and face glazing of wood, and for face glazing of steel.

E. Wood:

1. Use same kind of primer specified for exposed face surface.
   a. Interior wood except for transparent finish: MPI 45 (Interior Primer Sealer) or MPI 46 (Interior Enamel Undercoat), thinned if recommended by manufacturer.
   b. Transparent finishes as specified under Transparent Finishes on Wood except Floors.
2. Apply two coats of primer MPI 7 (Exterior Oil Wood Primer) or sealer MPI 45 (Interior Primer Sealer) or MPI 46 (Interior Enamel Undercoat) to surfaces of wood doors, including top and bottom edges, which are cut for fitting or for other reason.

F. Gypsum Board:

1. Surfaces scheduled to have MPI 53 (Interior Latex, Flat), MPI Gloss Level 1 LE)) MPI 52 (Interior Latex, MPI Gloss Level 3 (LE)) MPI 54 (Interior Latex, Semi-Gloss, MPI Gloss Level 5 (LE)) MPI 114 (Interior Latex, Gloss (LE) and (LG)) finish.
2. Primer: MPI 50(Interior Latex Primer Sealer) except use MPI 45 (Interior Primer Sealer) in bathrooms.
3. Surfaces scheduled to receive vinyl coated fabric wallcovering: Use MPI 45 (Interior Primer Sealer).

G. Cement Plaster or stucco Interior Surfaces of Ceilings and Walls:

1. MPI 53 (Interior Latex, Flat, MPI Gloss Level 1 LE)) MPI 52 (Interior Latex, MPI Gloss Level 3 (LE)) except use two coats where substrate has aged less than six months.

3.6 EXTERIOR FINISHES

A. Apply following finish coats where specified in Section 09 06 00, SCHEDULE FOR FINISHES.

B. Steel:

1. Two coats of MPI 94 (Exterior Alkyd, Semi-Gloss (EO)) on exposed surfaces, except on surfaces over 94 degrees C (200 degrees F).

C. Cement Plaster:

1. General:
   a. Where specified in Section 09 06 00, SCHEDULE FOR FINISHES or shown. Exterior Concrete Wall: Dunn Edwards, DEW341 “Swiss Coffee”.
   b. Mix as specified in manufacturer's printed directions.

c. Do not mix more paint at one time than can be used within four hours after mixing. Discard paint that has started to set.
d. Dampen warm surfaces above 24 degrees C (75 degrees F) with fine mist of water before application of paint. Do not leave free water on surface.
e. Cure paint with a fine mist of water as specified in manufacturer's printed instructions.

2. Use two coats of TT-P-1411 (Paint, Co-polymer-Resin, Cementitious (CEP)), unless specified otherwise.

3.7 INTERIOR FINISHES

A. Apply following finish coats over prime coats in spaces or on surfaces specified in Section 09 06 00, SCHEDULE FOR FINISHES.

B. Metal Work:

1. Apply to exposed surfaces.
2. Omit body and finish coats on surfaces concealed after installation except electrical conduit containing conductors over 600 volts.
3. Ferrous Metal, Galvanized Metal, and Other Metals Scheduled:
   a. Apply two coats of MPI 47 (Interior Alkyd, Semi-Gloss (AK)) unless specified otherwise.
   b. Two coats of MPI 51 (Interior Alkyd, Eggshell (AK)).
   c. One coat of MPI 46 (Interior Enamel Undercoat) plus one coat of MPI 47 (Interior Alkyd, Semi-Gloss (AK)) on exposed interior surfaces of alkyd-amine enamel prime finished windows.

C. Gypsum Board:

1. One coat of MPI 46 (Interior Enamel Undercoat) plus one coat of MPI 139 (Interior High Performance Latex, MPI Gloss level 3 (LL).
2. Two coats of MPI 138 (Interior High Performance Latex, MPI Gloss Level 2 (LF)).

D. Wood:

1. Sanding:
   a. Use 220-grit sandpaper.
   b. Sand sealers and varnish between coats.
   c. Sand enough to scarify surface to assure good adhesion of subsequent coats, to level roughly applied sealer and varnish, and to knock off "whiskers" of any raised grain as well as dust particles.
2. Sealers:
   a. Apply sealers specified except sealer may be omitted where pigmented, penetrating, or wiping stains containing resins are used.

b. Allow manufacturer's recommended drying time before sanding, but not less than 24 hours or 36 hours in damp or muggy weather.

c. Sand as specified.

3. Paint Finish:

a. One coat of MPI 46 (Interior Enamel Undercoat) plus one coat of MPI 47 (Interior Alkyd, Semi-Gloss (AK)) (SG).

b. Two coats of MPI 51 (Interior Alkyd, Eggshell) (AK)).

4. Transparent Finishes on Wood.

a. Natural Finish:

1) One coat of sealer as written in 2.1 E.

2) Two coats of MPI 71 (Polyurethane, Moisture Cured, Clear Flat (PV)//MPI 31 (Polyurethane, Moisture Cured, Clear Gloss (PV).

b. Stain Finish:

1) One coat of MPI 90 (Interior Wood Stain, Semi-Transparent (WS)).

2) Use wood stain of type and color required to achieve finish specified. Do not use varnish type stains.

3) One coat of sealer as written in 2.1 E.

4) Two coats of MPI 71 (Polyurethane, Moisture Cured, Clear Flat. (PV).

c. Varnish Finish:

1) One coat of sealer as written in 2.1 E.

2) Two coats of MPI 71 (Polyurethane, Moisture Cured, Clear Flat.

E. Miscellaneous:

1. Apply where specified in Section 09 06 00, SCHEDULE FOR FINISHES.

2. Interstitial floor markings: One coat MPI 27 (Exterior/ Interior Alkyd Floor Enamel, Gloss (FE).

3.8 PAINT COLOR

A. Color and gloss of finish coats is specified in Section 09 06 00, SCHEDULE FOR FINISHES.

B. For additional requirements regarding color see Articles, REFINISHING EXISTING PAINTED SURFACE and MECHANICAL AND ELECTRICAL FIELD PAINTING SCHEDULE.

C. Coat Colors:

1. Color of priming coat: Lighter than body coat.

2. Color of body coat: Lighter than finish coat.

3. Color prime and body coats to not show through the finish coat and to mask surface imperfections or contrasts.

D. Painting, Caulking, Closures, and Fillers Adjacent to Casework:

1. Paint to match color of casework where casework has a paint finish.
2. Paint to match color of wall where casework is stainless steel, plastic laminate, or varnished wood.

3.9 MECHANICAL AND ELECTRICAL WORK FIELD PAINTING SCHEDULE

A. Field painting of mechanical and electrical consists of cleaning, touching-up abraded shop prime coats, and applying prime, body and finish coats to materials and equipment if not factory finished in space scheduled to be finished.

B. In spaces not scheduled to be finish painted in Section 09 06 00, SCHEDULE FOR FINISHES paint as specified under paragraph H, colors.

C. Paint various systems specified in Division 02 – EXISTING CONDITIONS, Division 21 – FIRE SUPPRESSION, Division 22 - PLUMBING, Division 23 – HEATING, VENTILATION AND AIR-CONDITIONING, Division 26 - ELECTRICAL, Division 27 - COMMUNICATIONS, and Division 28 – ELECTRONIC SAFETY AND SECURITY.

D. Paint after tests have been completed.

E. Omit prime coat from factory prime-coated items.

F. Finish painting of mechanical and electrical equipment is not required when located in interstitial spaces, above suspended ceilings, in concealed areas such as pipe and electric closets, pipe basements, pipe tunnels, trenches, attics, roof spaces, shafts and furred spaces except on electrical conduit containing feeders 600 volts or more.

G. Omit field painting of items specified in paragraph, Building and Structural WORK NOT PAINTED.

H. Color:

1. Paint items having no color specified in Section 09 06 00, SCHEDULE FOR FINISHES to match surrounding surfaces.
2. Paint colors as specified in Section 09 06 00, SCHEDULE FOR FINISHES except for following:
   a. White Exterior unfinished surfaces of enameled plumbing fixtures. Insulation coverings on breeching and uptake inside boiler house, drums and drum-heads, oil heaters, condensate tanks and condensate piping if any.
   b. Gray: Heating, ventilating, air conditioning and refrigeration equipment (except as required to match surrounding surfaces), and water and sewage treatment equipment and sewage ejection equipment.
   c. Aluminum Color: Ferrous metal on outside of boilers and in connection with boiler settings including supporting doors and door frames and fuel oil burning equipment, and steam generation system (bare piping, fittings, hangers, supports, valves, traps and miscellaneous iron work in contact with pipe).

d. Federal Safety Red: Exposed fire protection piping hydrants, post indicators, electrical conducts containing fire alarm control wiring, and fire alarm equipment.

e. Federal Safety Orange: .Entire lengths of electrical conduits containing feeders 600 volts or more.

I. Apply paint systems on properly prepared and primed surface as follows:

1. Exterior Locations:

a. Apply two coats of MPI 94 (Exterior Alkyd, Semi-gloss (EO)) to the following ferrous metal items:
Vent and exhaust pipes with temperatures under 94 degrees C (200 degrees F), roof drains, exposed piping and similar items.

b. Apply two coats of MPI 11 (Exterior Latex, Semi Gloss (AE)) // MPI 119 (Exterior Latex, High Gloss (acrylic) (AE)) to the following metal items:
Galvanized and zinc-copper alloy metal.

2. Interior Locations:

a. Apply two coats of MPI 47 (Interior Alkyd, Semi-Gloss (AK)) to following items:

1) Metal under 94 degrees C (200 degrees F) of items such as bare piping, fittings, hangers and supports.

2) Equipment and systems such as hinged covers and frames for control cabinets and boxes, electric conduits and panel boards.

3) Heating, ventilating, air conditioning, plumbing equipment, and machinery having shop prime coat and not factory finished.

b. Apply one coat of MPI 50 (Interior Latex Primer Sealer) and one coat of MPI 54 (Interior Latex, Semi-Gloss, MPI Gloss Level 5 (LE)) on finish of insulation on boiler breeching and uptakes inside boiler house, drums, drumheads, oil heaters, feed water heaters, tanks and piping.

c. Paint electrical conduits containing cables rated 600 volts or more using two coats MPI 94 (Exterior Alkyd, Semi-gloss (EO)) in the Federal Safety Orange color in exposed and concealed spaces full length of conduit.

3. Other exposed locations:

a. Cloth jackets of insulation of ducts and pipes in connection with plumbing, air conditioning, ventilating refrigeration and heating systems: One coat of MPI 50 (Interior Latex Primer Sealer) and one coat of MPI 11 (Exterior Latex Semi-Gloss (AE).

3.10 BUILDING AND STRUCTURAL WORK FIELD PAINTING

A. Painting and finishing of interior and exterior work except as specified under paragraph 3.11 B.
   1. Painting and finishing of new and existing work including colors and gloss of finish selected is specified in Finish Schedule, Section 09 06 00, SCHEDULE FOR FINISHES.
   2. Painting of disturbed, damaged and repaired or patched surfaces when entire space is not scheduled for complete repainting or refinishing.
   3. Painting of ferrous metal and galvanized metal.
   4. Painting of wood with fire retardant paint exposed in attics, when used as mechanical equipment space.
   5. Identity painting and safety painting.

B. Building and Structural Work not Painted:
   1. Prefinished items:
      a. Casework, doors, elevator entrances and cabs, metal panels, wall covering, and similar items specified factory finished under other sections.
      b. Factory finished equipment and pre-engineered metal building components such as metal roof and wall panels.
   2. Finished surfaces:
      a. Hardware except ferrous metal.
      b. Anodized aluminum, stainless steel, chromium plating, copper, and brass, except as otherwise specified.
      c. Signs, fixtures, and other similar items integrally finished.
   3. Concealed surfaces:
      a. Inside elevator and duct shafts, interstitial spaces, above ceilings, attics, except as otherwise specified.
      b. Inside walls or other spaces behind access doors or panels.
      c. Surfaces concealed behind permanently installed casework and equipment.
   4. Moving and operating parts:
      a. Mechanical and electrical operators, and sprinkler heads, and sensing devices.
   5. Labels:
      a. Code required label, such as Underwriters Laboratories Inc., Inchcape Testing Services, Inc., or Factory Mutual Research Corporation.

b. Identification plates, instruction plates, performance rating, and nomenclature.

6. Galvanized metal:
   a. Except where specifically specified to be painted.
7. Metal safety treads and nosings.
8. Gaskets
9. Concrete curbs, exterior exposed foundations walls and interior walls in pipe basements.
10. Structural steel encased in concrete, masonry, or other enclosure.
11. Structural steel to receive sprayed-on fire proofing.
12. Ceilings, walls, columns in interstitial spaces.
13. Ceilings, walls, and columns in pipe basements.

3.11 IDENTITY PAINTING SCHEDULE

A. Identify designated service in accordance with ANSI A13.1, unless specified otherwise, on exposed piping, piping above removable ceilings, piping in accessible pipe spaces, interstitial spaces, and piping behind access panels.
   1. Legend may be identified using 2.1 G options or by stencil applications.
   2. Apply legends adjacent to changes in direction, on branches, where pipes pass through walls or floors, adjacent to operating accessories such as valves, regulators, strainers and cleanouts a minimum of 12 000 mm (40 feet) apart on straight runs of piping. Identification next to plumbing fixtures is not required.
   3. Locate Legends clearly visible from operating position.
   4. Use arrow to indicate direction of flow.
   5. Identify pipe contents with sufficient additional details such as temperature, pressure, and contents to identify possible hazard. Insert working pressure shown on drawings where asterisk appears for High, Medium, and Low Pressure designations as follows:
      a. High Pressure - 414 kPa (60 psig) and above.
      b. Medium Pressure - 104 to 413 kPa (15 to 59 psig).
      c. Low Pressure - 103 kPa (14 psig) and below.
      d. Add Fuel oil grade numbers.

6. Legend name in full or in abbreviated form as follows:

PIPING	COLOR OF EXPOSED PIPING	COLOR OF BACKGROUND	COLOR OF LETTERS	LEGEND BBREVIATIONS
Chilled Water Supply		Green	White	Ch. Wtr Sup
Chilled Water Return		Green	White	Ch. Wtr Ret
Drain Line		Green	White	Drain
Hot Water Heating Supply		Yellow	Black	H. W. Htg Sup
Hot Water Heating Return		Yellow	Black	H. W. Htg Ret
Vent Line		Yellow	Black	Vent
Liquid Supply		Yellow	Black	Liq Sup
Cold Water (Domestic)	White	Green	White	C.W. Dom
Hot Water (Domestic)				
Supply	White	Yellow	Black	H.W. Dom
Return	White	Yellow	Black	H.W. Dom Ret
Tempered Water	White	Yellow	Black	Temp. Wtr
Sanitary Waste		Green	White	San Waste
Sanitary Vent		Green	White	San Vent
Storm Drainage		Green	White	St Drain
Fire Protection Water				
Sprinkler		Red	White	Auto Spr
Standpipe		Red	White	Stand
Sprinkler		Red	White	Drain

Hot Water Supply Domestic/Solar Water H.W. Sup Dom/SW
Hot Water Return Domestic/Solar Water H.W. Ret Dom/SW

7. Electrical Conduits containing feeders over 600 volts, paint legends using 50 mm (2 inch) high black numbers and letters, showing the voltage class rating. Provide legends where conduits pass through walls and floors and at maximum 6100 mm (20 foot) intervals in between. Use labels with yellow background with black border and words Danger High Voltage Class, 5000 or as applicable rating.

B. Fire and Smoke Partitions:

1. Identify partitions above ceilings on both sides of partitions except within shafts in letters not less than 64 mm (2 1/2 inches) high.
2. Stenciled message: "SMOKE BARRIER" or, "FIRE BARRIER" as applicable.

3. Locate not more than 6100 mm (20 feet) on center on corridor sides of partitions, and with a least one message per room on room side of partition.
4. Use semi-gloss paint of color that contrasts with color of substrate.

C. Identify columns in pipe basements and interstitial space:
1. Apply stenciled number and letters to correspond with grid numbering and lettering shown.
2. Paint numbers and letters 100 mm (4 inches) high, locate 450 mm (18 inches) below overhead structural slab.
3. Apply on four sides of interior columns and on inside face only of exterior wall columns.
4. Color:
a. Use black on concrete columns.
b. Use white or contrasting color on steel columns.

3.12 PROTECTION CLEAN UP, AND TOUCH-UP

A. Protect work from paint droppings and spattering by use of masking, drop cloths, removal of items or by other approved methods.

B. Upon completion, clean paint from hardware, glass and other surfaces and items not required to be painted of paint drops or smears.

C. Before final inspection, touch-up or refinished in a manner to produce solid even color and finish texture, free from defects in work which was damaged or discolored.

- - - E N D - - -

SECTION 09 94 19
MULTICOLOR INTERIOR FINISHING

PART 1 - GENERAL

1.1 DESCRIPTION

A water or solvent based multicolored coating that is sprayed over primed interior surfaces to obtain a decorative polychromatic finish.

1.2 RELATED WORK

A. Location and color and texture of finish coat: Section 09 06 00, SCHEDULE FOR FINISHES.

B. Painting: Section 09 91 00, PAINTING.

C. Gypsum Board: Section 09 29 00, GYPSUM BOARD.

1.3 QUALITY ASSURANCE

A. Use only qualified trained applicators for mixing and application of coating.

B. Coverage and hide shall be complete. When color, stain, dirt, or undercoats show through final coat of multi-color coating, the surface shall be covered by additional coats until the coating film is of uniform finish, color appearance, and coverage.

1.4 SUBMITTALS

A. Submit in accordance with Section 01 33 23, SHOP DRAWINGS, PRODUCT DATA, AND SAMPLES.

B. Samples:

1. Material samples, 150 mm (six inches) square, showing the number of coats of coating material on each substrate to which the material is to be applied. Apply coating to the samples in a setback procedure, leaving exposed a portion of the substrate and subsequent portions of each coat.
2. Color samples, minimum 75 mm by 125 mm (three inches by five inches), of each color specified.

C. Certificates:

1. Letter of certification from the manufacturer stating that the applicator is approved for the multi-color coating material furnished.
2. Letter of certification stating the technicians to be utilized for the application of the multi-color coating material have been trained by the coating manufacturer. Certification shall include statement

that specialized equipment as required by the coating manufacturer will be used in the application of the multi-color coating.

D. Manufacturer's Literature and Data:
   1. Literature and data describing the coating material to be furnished.
   2. Printed application instructions for each substrate.

1.5 PRODUCT DELIVERY, STORAGE, AND HANDLING

A. Deliver products in original containers, (seals unbroken) bearing factory-applied labels intact.

B. Store materials in one location designated by the Resident Engineer. Keep storage area clean, orderly, and well ventilated. Keep all waste and rags in metal containers, tightly covered, and safely dispose of at the end of each working day. Observe all precautions to avoid danger of fire. Provide approved type fire extinguishers immediately outside storage area. Maintain temperature in storage areas, at no less than 10°C (50 degrees F).

1.6 JOB CONDITIONS AND COORDINATION

A. Do not apply coating materials when temperature is below 10°C (50 degrees F). In order to prevent mildew, and improper drying of coating, provide adequate ventilation for escape of moisture from building. Once application has commenced, prevent wide variation of temperatures which might result in condensation on freshly coated surfaces.

B. Before application is started in any area, broom clean and remove excessive dust.

C. After application operations have begun in a given area, broom cleaning is prohibited; clean only with commercial vacuum cleaning equipment.

D. Adequate illumination shall be provided in all areas where application operations are in progress.

E. This work shall be scheduled and coordinated with other trades and shall not proceed until other work and job conditions are as required to achieve satisfactory results.

F. Multi-color coating application shall be completed prior to installation of mechanical and electrical device cover plates.

1.7 APPLICABLE PUBLICATIONS

A. The publications listed below form a part of this specification to the extent referenced. The publications are referenced in the text by basic designation only.

B. The Master Painters Institute (MPI):
   Approved Product List – March 2010

C. American Society for Testing and Materials (ASTM):
E84-09.....Surface Burning Characteristics of Building Materials

PART 2 - PRODUCTS

2.1 MULTI-COLORED COATING

A. Low odor, Class A Fire rated and listed per ASTM E84, bacteriostatic per MPI No. 112, plastic terpolymer coating, incorporating a high resistance to fungus, mildew, alkalinity, soil and abrasion.

B. All materials shall be used only as specified by manufacturer's direction label on the container or other technical publications.

C. Primer shall be approved MPI No. 125. These shall bear identifying labels on the containers. Thinners, if necessary, shall only be those as recommended by the manufacturer for the material being thinned.

D. All coating materials and equipment shall be compatible in use; finish coats shall be compatible with foundation coatings, overcoatings and the surfaces to be coated; all tools and equipment shall be compatible with the coating to be applied.

E. Provide ready mixed multi-color coating materials. Job tinting and mixing is not acceptable.

PART 3 - EXECUTION

3.1 INSPECTION AND ACCEPTANCE OF SURFACES

A. Follow manufacturer's instructions carefully so as to apply materials only to surfaces which are acceptable.

B. Before starting any work, surfaces to receive multi-color coatings shall be examined carefully for defects which cannot be corrected by the procedures specified under Article, PREPARATION OF SURFACES and which might prevent satisfactory results. Work shall not proceed until defects are corrected.

C. Application of coating materials shall constitute acceptance of the surface, and shall obligate Contractor for such repair as are necessary to repair any unsatisfactory finish resulting.

3.2 PREPARATION OF SURFACES

A. Prior to surface preparation and application operations, completely mask, remove, or otherwise adequately protect hardware, accessories, machined surfaces, plates, lighting fixtures, and similar items not scheduled to receive multi-color coating.

B. Before applying multi-color coating, thoroughly clean all surfaces involved. Schedule cleaning so that dust and other contaminants from the cleaning process do not fall on wet, newly coated surfaces.

C. All surfaces shall be clean, dry and adequately protected from dampness. Surfaces shall be smooth, even, and true to plane, and free of any foreign material which will adversely affect adhesion or appearance of applied coating.

D. Mildew shall be removed and neutralized.

E. Before coating is applied, surfaces shall be tested with moisture-testing device. No coating shall be applied when moisture content exceeds 12 percent except as may be required by the manufacturer of the coating materials used. Test sufficient area in each space, and as often as necessary to determine the proper moisture content for application.

F. Prime surfaces to receive multi-color coating with primer recommended by coating manufacturer. Use stark white primer. No top coating will be allowed if primer is any other color than stark white.

G. Sand and reprime all abrasions and damaged spots in the surface of the prime coat before proceeding with subsequent finish coat.

3.3 APPLICATION

A. Follow manufacturer's printed recommendations and instructions in application of multi-color coating materials.

B. Apply multi-color coating material by using high velocity, pressure differential spray technique, with variable control to assure uniform distribution and 100 percent full coat (continuous) coverage.

C. Equipment shall be kept clean and in proper condition to provide best quality work.

D. Evenly spread and smoothly apply materials free of runs, sags, holidays, lap marks, air bubbles, and pin holes to assure a smooth finish.

E. Suction or hot spots shall be touched up.

F. Finish material shall be applied in one coat over properly primed surfaces according to manufacturer's instructions and as required to meet specified requirements for sheen, texture and color.

G. Should any coat of coating be adjudged unsatisfactory, it shall be sandpapered or removed and additional coats applied as necessary until satisfactory finish is achieved.

H. Finish coat shall be MPI No. 121, clear top coat for multicolored coatings. Apply per manufacturers’ instructions.

3.4 PROTECTION AND CLEAN UP

A. Protect the adjacent work and materials by suitable covering or other method, during application of the textured coating. Upon completion of the work, remove all coating material spots from the floors, glass and

other surfaces. Remove from the premises all rubbish and accumulated materials and leave the work in clean, orderly and acceptable condition.

B. Contractor shall repair and recoat damaged surfaces. Repair and recoat damaged surfaces at no additional expense to the Government.

- - - E N D - - -

SECTION 10 11 13
CHALKBOARDS AND MARKERBOARDS

PART 1 - GENERAL

1.1 DESCRIPTION

A. This section specifies chalkboards, markerboards and related items.

B. Boards may be either factory or field assembled.

C. Where shown, assemble either chalkboards or markerboards with tackboards into a single unit.

1.2 RELATED WORK

Color of aluminum anodic coating chalkboard and markerboard writing surface: Section 09 06 00, SCHEDULE FOR FINISHES

1.3 QUALITY ASSURANCE

Boards shall be the products of one manufacturer.

1.4 SUBMITTALS

A. Submit in accordance with Section 01 33 23, SHOP DRAWINGS, PRODUCT DATA AND SAMPLES.

B. Shop Drawings: Identifying all parts by name and material and showing design, construction, installation, anchorage and relation to adjacent construction.

C. Manufacturer's Literature and Data:

1. Chalkboard.
2. Markerboard

D. Samples:

1. Chalkboard and markerboard writing surface, 300 by 300 mm (six by six inches), each color, mounted on backing.
2. Integrally colored anodized aluminum, 300 mm (six inch) length.
3. Each accessory (after approval, may be used in the work).

1.5 APPLICABLE PUBLICATIONS

A. The publications listed below form a part of this specification to the extent referenced. The publications are referenced in the text by the basic designation only.

B. National Association of Architectural Metal Manufacturers (NAAMM):

AMP 500 Series.....Metal Finishes Manual

AMP 501.....Finishes for Aluminum

C. American National Standards (ANSI):

Z97.1-04.....Safety Glazing Materials Used in Buildings - Safety Performance Specifications and Methods of Test

D. American Society for Testing and Materials (ASTM):

B221/B221M-06.....Aluminum and Aluminum Alloy Extruded Bars, Rods, Wire, Shapes and Tubes

C1036-06.....Flat Glass

C1048-04.....Heat-Treated Flat Glass-Kind HS, Kind FT Coated and Uncoated Glass

F104-03.....Nonmetallic Gasket Materials

E. Composite Panel Association (CPA):

A208.1-06.....Particleboard

A135.4-04.....Basic Hardboard

PART 2 - PRODUCTS

2.1 CHALKBOARD AND MARKERBOARD

Chalkboards and markerboards shall consist of a writing surface, snap on aluminum frame, chalk trough, mullions, display rail and accessories, grounds and other items specified and shown.

2.2 FABRICATION

A. Materials:

1. Aluminum, extruded: ASTM B221.
2. Backing: Hardboard, AHBA A135.4 or particleboard, CPA A208.1.

B. Components:

1. Writing Surface: Factory assembly consisting of face sheet of 24 gauge sheet steel with porcelain enamel board texture finish conforming to PEI S-100, laminated to a hardboard or particleboard backing, 9 mm to 13 mm (3/8 to 1/2-inch) thick, and a 0.13 mm (0.005-inch) thick aluminum foil back sheet laminated to back-face.
2. Frames (Trim): Extruded aluminum, 1.5 mm (0.060-inch) thick, snap-on type, approximate face width 44 mm (1-3/4 inch), depth and configuration as required to return to wall and engage clips.
3. Trough: Extruded aluminum, 2.34 mm (0.092-inch) thick, not less than 75 mm (3-inch) projection from writing surface with grooved top surface, closed ends and return to wall surface at underside. Design to be snap-on type with concealed fasteners.

4. Accessories: Fabricate from aluminum with holders from spring steel. Design to suit display rail. Furnish accessories as follows:

Accessory Type	Lineal mm (feet) of rail per accessory
Combination map hook and paper holder.	2 every 10 feet
Paper holder.	2 every 10 feet
Map hook.	2 every 10 feet
Roller map bracket with thumb screw.	4 every 10 feet.

5. Mullions: Snap-on type, same material and face width as frames, designed to finish flush with frame.
6. Grounds: Continuous zinc-coated (galvanized) steel or extruded aluminum members designed to support the board writing surface and clips for snap-on frames, map rail and chalk tray.
7. Clips: Manufacturer's standard as required to support frame, mullions, display rail, and trough.

C. Boards 3660 mm (12 feet) or less in length shall be in one piece. Larger units shall have one joint at center. Joints shall have metal spline, with faces in same plane and edges shall touch along entire length.

D. Finish exposed aluminum surfaces as follows:
1. AA 45 chemically etched medium matte, with clear anodic coating Class II Architectural, 0.4 mils thick (AA-M12C22A32).
2. AA 45 chemically etched medium matte, with integrally colored anodic coating, Class II Architectural, 0.4 mils thick (AA-M12C22A32, of color to match approved sample).

PART 3 - EXECUTION

3.1 INSTALLATION, GENERAL

A. Install units in accordance with the manufacturer's installation instructions, use concealed fasteners.

B. Inspect surfaces and related construction to receive units. Partitions shall have reinforcing to receive fasteners. Verify type and placement of reinforcement.

C. Do not proceed with the installation until reinforcement is in place and surfaces are flat.

D. Assemble units as specified by the manufacturer.

3.2 INSTALLATION OF CHALKBOARD AND MARKERBOARD

A. Mount board with adhesive and blocking pads spaced 16 inches on center each way.

B. Grounds designed to receive clips for snap-on trim shall be continuous and be secured 300 mm (12 inches) on center. Space clips 300 mm (12 inches) on center.

C. Miter trim at corners, conceal fasteners. Modify trim as required to conform to surrounding construction details.

- - - E N D - - -

SECTION 10 14 00
SIGNAGE

PART 1 - GENERAL

1.1 DESCRIPTION

A. This section specifies interior signage for room numbers, directional signs, code required signs, telephone identification signs and temporary interior signs.

1.2 RELATED WORK

A. Electrical: Related Electrical Specification Sections.

B. Lighted EXIT signs for egress purposes are specified under Division 26, ELECTRICAL.

C. Color Finish: Section 09 06 00, SCHEDULE FOR FINISHES.

1.5 DELIVERY AND STORAGE

A. Deliver materials to job in manufacturer's original sealed containers with brand name marked thereon. Protect materials from damage.

B. Package to prevent damage or deterioration during shipment, handling, storage and installation. Maintain protective covering in place and in good repair until removal is necessary.

C. Deliver signs only when the site and mounting services are ready for installation work to proceed.

D. Store products in dry condition inside enclosed facilities.

PART 2 - PRODUCTS

2.1 GENERAL

A. Contractor to purchase and install per Schedule.

PART 3 - EXECUTION

3.1 INSTALLATION

A. Protect products against damage during field handling and installation. Protect adjacent existing and newly placed construction, landscaping and finishes as necessary to prevent damage during installation. Paint and touch up any exposed fasteners and connecting hardware to match color and finish of surrounding surface.

B. Mount signs in proper alignment, level and plumb according to the sign location plan and the dimensions given on elevation and sign location drawings. Where otherwise not dimensioned, signs shall be installed where best suited to provide a consistent appearance throughout the project. When exact position, angle, height or location is in doubt, contact Resident Engineer for clarification.

C. Contractor shall be responsible for all signs that are damaged, lost or stolen while materials are on the job site and up until the completion and final acceptance of the job.
D. Remove or correct signs or installation work Resident Engineer determines as unsafe or as an unsafe condition.
E. At completion of sign installation, clean exposed sign surfaces. Clean and repair any adjoining surfaces and landscaping that became soiled or damaged as a result of installation of signs.
F. Locate signs as shown on the Sign Location Plans.
G. Certain signs may be installed on glass. A blank glass back up is required to be placed on opposite side of glass exactly behind sign being installed. This blank glass back up is to be the same size as sign being installed.
H. Contractor will be responsible for verifying that behind each sign location there are no utility lines that will be affected by installation of signs. Any damage during installation of signs to utilities will be the sole responsibility of the Contractor to correct and repair.
I. Furnish inserts and anchoring devices which must be set in concrete or other material for installation of signs. Provide setting drawings, templates, instructions and directions for installation of anchorage devices which may involve other trades.

3.2 SCHEDULE

A. Sign Schedule as indicated on drawings.

- - - END - - -

SECTION 10 21 13
TOILET COMPARTMENTS

PART 1 - GENERAL

1.1 DESCRIPTION

This section specifies solid phenolic toilet partitions, urinal screens, and entrance screens.

1.2 RELATED WORK

A. Overhead structural steel supports for ceiling hung pilasters: Section 05 50 00, METAL FABRICATIONS.

B. Color of baked enamel finish: Section 09 06 00, SCHEDULE FOR FINISHES.

C. Grab bars and toilet tissue holders: Section 10 28 00, TOILET, BATH, AND LAUNDRY ACCESSORIES.

1.3 SUBMITTALS

A. Submit in accordance with Section 01 33 23, SHOP DRAWINGS, PRODUCT DATA, AND SAMPLES.

B. Samples: Prime coat of paint on 150 mm (six-inch) square of metal panel with baked enamel finish coat over half of panel.

C. Manufacturer's Literature and Data: Specified items indicating all hardware and fittings, material, finish, and latching.

D. Shop Drawings: Construction details at 1/2 scale, showing installation details, anchoring and leveling devices.

E. Manufacturer's certificate, attesting that zinc-coatings conform to specified requirements.

1.4 APPLICABLE PUBLICATIONS

A. Publications listed below form a part of this specification to the extent referenced. Publications are referenced in the text by the basic designation only.

B. Federal Specifications (Fed. Spec.):
FF-B-575C.....Bolt, Hexagon and Square

C. Code of Federal Regulations (CFR):
40 CFR 247.....Comprehensive Procurement Guidelines for Products Containing Recovered Materials

D. Commercial Item Descriptions (CID):
A-A-1925.....Shield, Expansion (Nail Anchors)
A-A-60003.....Partitions, Toilet, Complete

PART 2 - PRODUCTS

2.1 FABRICATION

A. Solid phenolic: water resistant; graffiti resistant; non-absorbent; contain a minimum 30 percent post consumer recycled plastic; Class C flame spread rating.

B. Conform to Fed. CID A-A-60003, except as modified herein.

C. Fabricate to dimensions shown or specified.

D. Toilet Enclosures:

1. Type 1, Style B (Ceiling hung).
2. Reinforce panels shown to receive toilet tissue holders or grab bars.
3. Upper pivots and lower hinges adjustable to hold doors open 30 degrees.
4. Latching devices and hinges for handicap compartments shall comply with ADA requirements.
5. Keeper:
   a. U-slot to engage bar of throw latch.
   b. Combined with rubber bumper stop.
6. Wheelchair Toilets:
   a. Upper pivots and lower hinges to hold out swinging doors in closed position.
   b. Provide U-type doors pulls, approximately 100 mm (four inches) long on pull side.
7. Finish:
   a. Finish 1 (baked enamel) on pilasters, and enclosure panels except those adjacent to urinals and as specified.
   b. Finish 3 (stainless steel) on panel of enclosure panels adjacent to urinals.

D. Urinal Screens:

1. Type III, Style D (wall hung), finish 3, and (stainless steel).
   a. With integral flanges and continuous, full height wall anchor plate.
   b. Full height U-Type bracket, not less than four anchor bolts each side full height of screen.
   c. Wall anchor plate drilled for 4 anchors on both sides of screen.
2. Screen 600 mm (24 inches) wide and 1060 mm (42 inches high).

E. Room Entrance Screens:

1. Type II, Style B, (ceiling hung.
2. Self-closing doors swinging into the toilet room.

3. Provide door pull on pull side and flat stainless steel push plate 250 mm by 70 mm (10 inches by 2-3/4 inches) with beveled ground edges, locate 1200 mm (four feet) above floor.
4. Provide door stop with rubber bumper on pilaster opposite pull.
5. Where doors open against wall, provide rubber tipped bumpers having a three inch projection, at point of contact of top edge of door.
6. Finish the same as toilet enclosures.

2.2 FASTENERS

A. Partition Fasteners: CID A-A-60003.
B. Use expansion bolts, CID A-A-60003, for anchoring to solid masonry or concrete.
C. Use toggle bolts, CID A-A-60003, for anchoring to hollow masonry or stud framed walls.
D. Use steel bolts FS-B-575, for anchoring pilasters to overhead steel supports.

PART 3 - EXECUTION

3.1 INSTALLATION

A. General:
1. Install in rigid manner, straight, plumb and with all horizontal lines level.
2. Conceal evidence of drilling, cutting and fitting in finish work.
3. Use hex-bolts for through-bolting.
4. Adjust hardware and leave in freely working order.
5. Clean finished surfaces and leave free of imperfections.

B. Panels and Pilasters:
1. Support panels, except urinal screens, and pilaster abutting building walls near top and bottom by stirrup supports secured to partitions with through-bolts.
2. Secure stirrups to walls with two suitable anchoring devices for each stirrup.
3. Secure panels to faces of pilaster near top and bottom with stirrup supports, through-bolted to panels and machine screwed to each pilaster.
4. Secure edges of panels to edges of pilasters near top and bottom with "U" shaped brackets.
5. Where overhead braced, secure pilasters to building walls by headrails clamped on or set into top of each pilaster.
   a. Secure clamps to pilasters with two through-bolts to each clamp.

b. When headrails are set into pilasters, through-bolt them to the pilasters.

c. Support headrails on wall flange fittings secured to building walls with minimum of two anchor bolts to each flange fitting.

C. Urinal Screens:

1. Anchor urinal screen flange to walls with minimum of four bolts both side of panel.

2. Space anchors at top and bottom and equally in between.

- - - E N D - - -

SECTION 10 28 00
TOILET, BATH, AND LAUNDRY ACCESSORIES

PART 1 - GENERAL

1.1 DESCRIPTION

A. This section specifies manufactured items usually used in dressing rooms, toilets, baths, locker rooms and at sinks in related spaces.

B. Items Specified:

1. Paper towel dispenser.
2. Combination paper towel dispenser and disposal unit.
3. Waste receptacles.
4. Toilet tissue dispenser.
5. Grab Bars: (10800-1.DWG).
6. Shower curtain rods: (10800-2.DWG) and (10800-3.DWG).
7. Clothes hooks, robe or coat.
8. Towel bars.
9. Metal framed mirror: (10800-7.DWG).
10. Medicine cabinet.
11. Foot operated soap dispenser.
12. Soap dishes.
13. Paper cup dispenser.
14. Mop racks.
15. Stainless steel shelves, Type 44 and Type 45. (10801-1.DWG)
16. Stainless steel shelves at wheelchair lavatory.

C. This section also specifies custom fabricated items used in toilets and related spaces.

1.2 RELATED WORK

A. Color of finishes: Section 09 06 00, SCHEDULE FOR FINISHES

B. Custom fabricated accessories: Section 10 28 00, TOILET, BATH, AND LAUNDRY ACCESSORIES.

C. Color of vinyl fabric: Section 09 06 00, SCHEDULE FOR FINISHES.

D. Manufactured toilet and bath accessories: Section 10 28 00, TOILET, BATH, AND LAUNDRY ACCESSORIES and Section 09 06 00.

1.3 SUBMITTALS

A. Submit in accordance with Section 01 33 23, SHOP DRAWINGS, PRODUCT DATA, AND SAMPLES.

B. Shop Drawings:

1. Each product specified.
2. Paper towel dispenser and combination dispenser and disposal units.

3. Metal framed mirrors, showing shelf where required, fillers, and design and installation of units when installed on ceramic tile wainscots and offset surfaces.
4. Shower Curtain rods, showing required length for each location.
5. Grab bars, showing design and each different type of anchorage.
6. Medicine cabinets showing design and installation.
7. Foot operated soap dispenser, showing anchorage and components.
8. Show material and finish, size of members, and details of construction, installation and anchorage of mop racks.

C. Samples:
1. One of each type of accessory specified.
2. After approval, samples may be used in the work.

D. Manufacturer's Literature and Data:
1. All accessories specified.
2. Show type of material, gages or metal thickness in inches, finishes, and when required, capacity of accessories.
3. Show working operations of spindle for toilet tissue dispensers.
4. Mop racks.

E. Manufacturer's Certificates:
1. Attesting that soap dispensers are fabricated of material that will not be affected by liquid soap or aseptic detergents, Phisohex and solutions containing hexachlorophene.
2. Anodized finish as specified.

1.4 QUALITY ASSURANCE

A. Each product shall meet, as a minimum, the requirements specified, and shall be a standard commercial product of a manufacturer regularly presently manufacturing items of type specified.

B. Each accessory type shall be the same and be made by the same manufacturer.

C. Each accessory shall be assembled to the greatest extent possible before delivery to the site.

D. Include additional features, which are not specifically prohibited by this specification, but which are a part of the manufacturer's standard commercial product.

1.5 PACKAGING AND DELIVERY

A. Pack accessories individually to protect finish.

B. Deliver accessories to the project only when installation work in rooms is ready to receive them.

C. Deliver inserts and rough-in frames to site at appropriate time for building-in.

D. Deliver products to site in sealed packages of containers; labeled for identification with manufacturer's name, brand, and contents.

1.6 STORAGE

A. Store products in weathertight and dry storage facility.

B. Protect from damage from handling, weather and construction operations before, during and after installation in accordance with manufacturer's instructions.

1.7 APPLICABLE PUBLICATIONS

A. Publications listed below form a part of this specification to the extent referenced. Publications are referenced in the text by the basic designation only.

B. American Society for Testing and Materials (ASTM):

A167-99(R2004).....Stainless and Heat-Resisting Chromium-Nickel Steel Plate, Sheet and Strip.

A176-99(R2004).....Stainless and Heat-Resisting Chromium Steel Plate, Sheet, and Strip

A269-07.....Seamless and Welded Austenitic Stainless Steel Tubing for General Service

A312/A312M-06.....Seamless and Welded Austenitic Stainless Steel Pipes

A653/A653M-07.....Steel Sheet, Zinc-Coated (Galvanized) or Zinc-Iron Alloy-Coated (Galvannealed) by the Hot-Dip Process

B221-06.....Aluminum and Aluminum-Alloy Extruded Bars, Rods, Wire, Shapes, and Tubes

B456-03.....Electrodeposited Coatings of Copper Plus Nickel Plus Chromium and Nickel Plus Chromium

C1036-06.....Flat Glass

C1048-04.....Heat-Treated Flat Glass-Kind HS, Kind FT Coated and Uncoated Glass

D635-06.....Rate of Burning and/or Extent and Time of Burning of Self Supporting Plastics in a Horizontal Position

F446-85 (R2004).....Consumer Safety Specification for Grab Bars and Accessories Installed in the Bathing Area.

A269-07.....Seamless and Welded Austenitic Stainless Steel Tubing for General Service

D3453-01.....Flexible Cellular Materials - Urethane for Furniture and Automotive Cushioning, Bedding, and Similar Applications

D3690-02.....Vinyl-Coated and Urethane-Coated Upholstery Fabrics

C. The National Association of Architectural Metal Manufacturers (NAAMM):

AMP 500 Series.....Metal Finishes Manual

AMP 500-505-88.....Metal Finishes Manual and Finishes for Stainless Steel

D. American Welding Society (AWS):

D10.4-86 (R2000).....Welding Austenitic Chromium-Nickel Stainless Steel Piping and Tubing

E. Federal Specifications (Fed. Specs.):

A-A-3002.....Mirrors, Glass

FF-S-107C (2).....Screw, Tapping and Drive

FF-S-107C.....Screw, Tapping and Drive.

WW-P-541E(1).....Plumbing Fixtures (Accessories, Land Use) Detail Specification

PART 2 - PRODUCTS

2.1 MATERIALS

A. Aluminum: ASTM B221, alloy 6063-T5 and alloy 6463-T5.

B. Stainless Steel:

1. Plate or sheet: ASTM A167, Type 302, 304, or 304L, except ASTM A176 where Type 430 is specified, 0.0299-inch thick unless otherwise specified.
2. Tube: ASTM A269, Alloy Type 302, 304, or 304L.

C. Stainless Steel Tubing: ASTM A269, Grade 304 or 304L, seamless or welded.

D. Stainless Steel Pipe: ASTM A312; Grade TP 304 or TP 304L.

E. Steel Sheet: ASTM A653, zinc-coated (galvanized) coating designation G90.

F. Glass:

1. ASTM C1036, Type 1, Class 1, Quality q2, for mirrors, and for mirror doors in medicine cabinets.
2. ASTM C1036, Type 1 Class 1 Quality q3, for shelves in medicine cabinets.
3. ASTM C1048, Kind FT, Condition A, Type 1, Class 1 (use in Mental Health and Behavior Nursing Unit Psychiatric Patient Areas and Security Examination Rooms where mirrors and glass are specified).

G. Foam Rubber: ASTM D3453, Grade BD, Type 2.

H. Vinyl Covering: ASTM D3690, Vinyl coated fabric, Class A.

I. Plywood: PS1, Grade CD.

2.2 FASTENERS

A. Exposed Fasteners: Stainless steel or chromium plated brass, finish to match adjacent surface.

B. Concealed Fasteners: Steel, hot-dip galvanized (except in high moisture areas such as showers or bath tubs use stainless steel).

C. Toggle Bolts: For use in hollow masonry or frame construction.

D. Hex bolts: For through bolting on thin panels.

E. Expansion Shields: Lead or plastic as recommended by accessory manufacturer for component and substrate for use in solid masonry or concrete.

F. Screws:

1. ASME B18.6.4.
2. Fed Spec. FF-S-107, Stainless steel Type A.

G. Adhesive: As recommended by manufacturer for products to be joined.

2.3 FINISH

A. In accordance with NAAMM AMP 500 series.

B. Anodized Aluminum:

1. AA-C22A41Chemically etched medium matte, with clear anodic coating, Class I Architectural, 0.7-mil thick.

C. AA-M32 Mechanical finish, medium satin.

1. Chromium Plating: ASTM B456, satin or bright as specified, Service Condition No. SC2.
2. Stainless Steel: NAAMM AMP 503, finish number 4.
3. Ferrous Metal:
   a. Shop Prime: Clean, pretreat and apply one coat of primer and bake.
   b. Finish: Over primer apply two coats of alkyd or phenolic resin enamel, and bake.
4. Nylon Coated Steel: Nylon coating powder formulated for a fluidized bonding process to steel to provide a hard smooth, medium gloss finish, not less than 0.3 mm (0.012-inch) thick, rated as self-extinguishing when tested in accordance with ASTM D635.

2.4 FABRICATION - GENERAL

A. Welding, AWS D10.4.

B. Grind dress, and finish welded joints to match finish of adjacent surface.

C. Form exposed surfaces from one sheet of stock, free of joints.

D. Provide steel anchors and components required for secure installation.
E. Form flat surfaces without distortion. Keep exposed surfaces free from scratches and dents. Reinforce doors to prevent warp or twist.
F. Isolate aluminum from dissimilar metals and from contact with building materials as required to prevent electrolysis and corrosion.
G. Hot-dip galvanized steel, except stainless steel, anchors and fastening devices.
H. Shop assemble accessories and package with all components, anchors, fittings, fasteners and keys.
I. Key items alike.
J. Provide templates and rough-in measurements as required.
K. Round and deburr edges of sheets to remove sharp edges.

2.5 PAPER TOWEL DISPENSERS

A. Surface mounted type with sloping top.
B. Dispensing capacity for 300 sheets of any type of paper toweling.
C. Fabricate of stainless steel.
D. Provide door with continuous hinge at bottom, and either spring tension cam lock or tumbler lock, keyed alike, at top and a refill sight slot in front.
E. Contractor to match existing used by facility.

2.6 COMBINATION PAPER TOWEL DISPENSER AND DISPOSAL UNITS

A. Recessed type.
B. Dispensing capacity for 400 sheets of any type of paper toweling.
C. Fabricate of stainless steel.
D. Form face frames, from one piece.
E. Provide each door with continuous stainless steel piano hinge and tumbler lock, keyed alike.
F. Provide removable waste receptacle approximately 40 liter (10.5 gallon) capacity, fabricated of 0.45 mm (0.018-inch) thick stainless steel.

2.7 WASTE RECEPTACLES

A. Semi-recessed type, without doors. Fed. Spec WW-P-541, Type II.
B. Fabricate of stainless steel.
C. Form face frame from one piece.
D. Provide removable waste receptacle of approximately (12 gallon) capacity, fabricated of stainless steel.
E. Waste receptacle key locked in place.

2.8 TOILET TISSUE DISPENSERS

A. Double roll surface mounted type.
B. Mount on continuous backplate.

C. Removable spindle ABS plastic or chrome plated plastic.

D. Wood rollers are not acceptable.

E. Match Existing used by facility.

2.9 GRAB BARS

A. Fed. Spec WW-P-541/8B, Type IV, bars, surface mounted, Class 2, grab bars and ASTM F446.

B. Fabricate of either stainless steel or nylon coated steel, except use only one type throughout the project:

1. Stainless steel: Grab bars, flanges, mounting plates, supports, screws, bolts, and exposed nuts and washers.

C. Concealed mount, except grab bars mounted at floor, swing up and on metal toilet partitions.

D. Bars:

1. Fabricate from 38 mm (1-1/2 inch) outside diameter tubing.
   a. Stainless steel, minimum 1.2 mm (0.0478 inch) thick.
   b. Nylon coated bars, minimum 1.5 mm (0.0598 inch) thick.
2. Fabricate in one continuous piece with ends turned toward walls, except swing up and where grab bars are shown continuous around three sides of showers, bars may be fabricated in two sections, with concealed slip joint between.
3. Continuous weld intermediate support to the grab bar.
4. Swing up bars manually operated. Designed to prevent bar from falling when in raised position.

E. Flange for Concealed Mounting:

1. Minimum of 2.65 mm (0.1046 inch) thick, approximately 75 mm (3 inch) diameter by 13 mm (1/2 inch) deep, with provisions for not less than three set screws for securing flange to back plate.
2. Insert grab bar through center of the flange and continuously weld perimeter of grab bar flush to back side of flange.

F. Flange for Exposed Mounting:

1. Minimum 5 mm (3/16 inch) thick, approximately 75 mm (3 inch) diameter.
2. Insert grab bar through flange and continuously weld perimeter of grab bar flush to backside of flange.
3. Where mounted on floor, provide four equally spaced holes, sized to accommodate 5 mm (3/8 inch) diameter bolts, not more than 5 mm (3/8 inch) from edge of flange.

G. In lieu of providing flange for concealed mounting, and back plate as specified, grab rail may be secured by being welded to a back plate and be covered with flange.

H. Back Plates:

1. Minimum 2.65 mm (0.1046 inch) thick metal.
2. Fabricate in one piece, approximately 6 mm (1/4 inch) deep, with diameter sized to fit flange. Provide slotted holes to accommodate anchor bolts.
3. Furnish spreaders, through bolt fasteners, and cap nuts, where grab bars are mounted on partitions.

I. Contractor to match existing used by facility.

2.10 SHOWER CURTAIN RODS

A. Stainless steel tubing, ASTM A569, minimum 1.27 mm (0.050 inch) wall thickness, 32 mm (1 1/4 inch) outside diameter.

B. Flanges, stainless steel rings, 66 mm (2 5/8 inch) minimum outside diameter, with 2 holes opposite each other for 6 mm (1/4 inch) stainless steel fastening bolts. Provide a set screw within the curvature of each flange for securing the rod.

C. Intermediate support for rods over 1800 mm (six feet) long. Provide adjustable ceiling flanges with set screws, tubular hangers and stirrups.

2.11 CLOTHES HOOKS-ROBE OR COAT

A. Fabricate hook units either of chromium plated brass with a satin finish, or stainless steel, using 6 mm (1/4 inch) minimum thick stock, with edges and corners rounded smooth to the thickness of the metal, or 3 mm (1/8 inch) minimum radius.

B. Fabricate each unit as a double hook on a single shaft, integral with or permanently fastened to the wall flange, provided with concealed fastenings.

2.12 TOWEL BARS

A. Fed. Spec. WW-P-541/8B, Type IV, Bar, Surface mounted; Class 1, towel.

B. Either stainless steel, or chromium plated copper alloy.

C. Bar Length: 450 and 600 mm (18 and 24 inches) as shown.

D. Finish of brackets or supports same as bar.

2.13 METAL FRAMED MIRRORS

A. Fed. Spec. A-A-3002 metal frame; chromium finished steel,

B. Mirror Glass:
   1. Minimum 6 mm (1/4 inch) thick.
   2. Set mirror in a protective vinyl glazing tape.
   3. Use tempered glass for mirrors in Mental Health and Behavioral Nursing units.

C. Frames:
   1. Channel or angle shaped section with face of frame not less than 9 mm (3/8 inch) wide. Fabricate with square corners.
   2. Use either 0.9 mm (0.0359 inch) thick stainless steel, chrome finished steel, or extruded aluminum, with clear anodized finish 0.4 mils thick.
   3. Filler:
      a. Where mirrors are mounted on walls having ceramic tile wainscots not flush with wall above, provide fillers at void between back of mirror and wall surface.
      b. Fabricate fillers from same material and finish as the mirror frame, contoured to conceal the void behind the mirror at sides and top.
   4. Attached Shelf for Mirrors:
      a. Fabricate shelf of the same material and finish as the mirror frame.
      b. Make shelf approximately 125 mm (five inches) in depth, and extend full width of the mirror.
      c. Close the ends and the front edge of the shelf to the same thickness as the mirror frame width.
      d. Form shelf for aluminum framed mirror as an integral part of the bottom frame member. Form stainless steel shelf with concealed brackets to attach to mirror frame.

D. Back Plate:
   1. Fabricate backplate for concealed wall hanging of either zinc-coated, or cadmium plated 0.9 mm (0.036 inch) thick sheet steel, die cut to fit face of mirror frame, and furnish with theft resistant concealed wall fastenings.
   2. Use set screw type theft resistant concealed fastening system for mounting mirrors.

E. Mounting Bracket:
   1. Designed to support mirror tight to wall.
   2. Designed to retain mirror with concealed set screw fastenings.

2.14 MEDICINE CABINETS

A. Fed. Spec. WW-P-541/8B, Type III Medicine cabinets.
   1. Mirror Glass: Minimum 5 mm (3/16 inch) thick. Set mirror in a protective vinyl glazing tape.
   2. Glass Shelves: Minimum 6 mm (1/4 inch) thick, with bulb-edges at front. Support shelves on adjustable aluminum brackets. Provide three shelves to each cabinet.
   3. Cabinet Body: Fabricate from either 0.9 mm (0.036 inch) thick sheet steel, with baked enamel finish, or 0.9 mm (0.036 inch) thick stainless steel. Form body in one piece, without seams, and with rounded inside corners.

B. Hinged Door Type:
   1. Class 2, Swing door, Style R, Recessed.
   2. Fabricate mirror door approximately 400 by 560 mm (16 by 22 inches).
   3. Cabinet concealed when doors are closed.
   4. Mirror Door Frame: Channel shape, either (0.060-inch) thick chromium plated brass, or 0.9 mm (0.036 inch) thick stainless steel.
   5. Furnish door with full length stainless steel piano hinge, magnetic or friction catches, rubber bumpers, and a 90 degree restraining arm with spring type stop.

C. Sliding Door Type:
   1. Class 1, slide door, Style R, Recessed.
   2. Fabricate sliding doors for approximately 660 by 560 mm (26 by 22 inch) opening.
   3. Provide nylon glides in stainless steel tracks, door pulls and rubber bumpers.
   4. Entire contents of the cabinet concealed when doors closed.

2.15 FOOT OPERATED SOAP DISPENSER

A. Match existing.

B. Wall mounted, liquid soap dispenser, designed with an adjustable needle valve to allow dispensing of two milliliters of liquid with each depression of foot pump.

C. Connect foot pump, by a 1800 mm (6 foot) air tube, to a 1 liter (30 ounce) liquid container. Provide air intake tube with a special feature to prevent liquid from dripping after release of pedal.

D. Operate pump by a slip resistant, rubber padded, pedal.

E. Complete unit shall not be adversely affected by the liquid soap, aseptic detergent, or hexachlorophene solutions.

E. Provide a removable gummed label, attached to container, stating that soap or detergent may be used in the dispensers.

2.16 SOAP DISHES

A. Fed. Spec. WW-P-541/8B, Type VI, Holder.

B. Class 1, Surface Mounted:

1. One piece with provisions for exposed fasteners.
2. Fabricate from chromium plated brass approximately 115 by 95 mm (4 1/2 by 3-3/4 inches) overall size with drainage openings at bottom.

C. Class 2, Recessed:

1. One piece seamless shell and flange with provisions for concealed fasteners.
2. Fabricate from either chromium plated brass, or 0.8 mm (0.0329 inch) thick stainless steel.
3. Form surface of soap tray with raised ridges or patterned dimples to provide gripping surface for soap bar, or provide flush soap tray with a retaining lip. Plastic soap trays or tray inserts are not acceptable.

2.17 PAPER CUP DISPENSER

A. Fabricate of stainless steel.

B. Provide door with either concealed stainless steel pivoting rod or piano hinge, and either spring tension cam lock, or tumbler lock, keyed alike when more than one accessory unit is provided and with a cup level refill sight slot in the door front.

C. Fabricate for flat bottom cups.

D. 90 milliliters ounce dispenser unit:

1. Surface mounted single stack dispenser unit having a capacity of approximately one hundred cups.
2. Form door from one piece to cover front and sides warp free.

E. 120 milliliters (4 ounce) dispenser unit:

1. Recessed type single stack dispenser unit having a capacity of approximately one hundred cups.
2. Form face frame in one piece.
3. Fabricate door double-pan warp free.

F. Combination (3 to 6 ounce) 90 to 180 milliliters ounce dispenser and disposal unit:

1. Recessed type, having a capacity of approximately one hundred and seventy cups.
2. Fabricate as twin stack dispenser unit with an adjustable dispensing mechanism to dispense any size cup.

3. Fabricate face frames in one piece and doors double pan warp free.
4. Fabricate recessed disposal unit with a removable waste receptacle having a capacity of not less than 11 liters (3.1 gallons).

2.18 MOP RACKS

A. Minimum 1.0M (40 inches) long with five holders.
B. Clamps:
   1. Minimum of 1.3 mm (0.050-inch) thick stainless steel bracket retaining channel with a hard rubber serrated cam; pivot mounted to channel.
   2. Clamps to hold handles from 13 mm (1/2-inch) minimum to 32 mm (1-1/4 inch) maximum diameter.
C. Support:
   1. Minimum of 1 mm (0.0375 inch) thick stainless steel hat shape channel to hold clamps away from wall as shown.
   2. Drill wall flange for 3 mm (1/8 inch) fasteners above and below clamp locations.
D. Secure clamps to support with oval head machine screws or rivets into continuous reinforcing back of clamps.
E. Finish on stainless Steel: AMP 503-No. 4.

2.19 STAINLESS STEEL SHELVES (TYPE 44)

A. Shelves:
   1. Fabricate shelves of 1.2 mm (0.0478-inch) thick sheet to size and design shown.
   2. Fabricate shelves of hollow metal type construction, forming a depression as shown, with closed fronts, backs, ends and bottoms. Reinforce shelves with 1.2 mm (0.0478-inch) thick sheet steel hat channel stiffeners, full depth, welded to underside of top at bracket locations.
   3. Miter cuts, where made at corners of shelves, continuously welding.
B. Form brackets of 3 mm (1/8-inch) thick steel as shown. Drill brackets for 6 mm (1/4-inch) anchor bolts.
C. Weld or Screw brackets to shelves.

2.20 STAINLESS STEEL SHELVES, TYPES 45.

A. Fabricate shelves and brackets to design shown of 1.2 mm (0.0478-inch) thick stainless steel.
B. Round and finish smooth projecting corners of shelves and edge corners of brackets. Drill brackets for 6 mm (1/4-inch) anchor bolts.
C. Screw or weld brackets to shelves.

2.21 STAINLESS STEEL SHELVES AT WHEELCHAIR LAVATORY

A. Side wall mounted:
   1. Fabricate to size and shape shown of 1.2 mm (0.0478 inch) thick sheet.
   2. Turn up edges and weld corners closed.
   3. Fabricate brackets and weld to shelf. Drill brackets for 6 mm (1/4 inch) anchor bolts.

B. Back wall mounted:
   1. Fabricate to size and shape shown of plate and tube.
   2. Turn up edges and weld corners of shelf.
   3. Weld tube to back plate and shelf, weld back plate to shelf, filler plate to tube, and corners of shelf with continuous welds.
   4. Drill back plate for 6 mm (1/4 inch) anchor bolts.

PART 3 - EXECUTION

3.1 PREPARATION

A. Before starting work notify Resident Engineer in writing of any conflicts detrimental to installation or operation of units.

B. Verify with the Resident Engineer the exact location of accessories.

3.2 INSTALLATION

A. Set work accurately, in alignment and where shown. Items shall be plumb, level, free of rack and twist, and set parallel or perpendicular as required to line and plane of surface.

B. Toggle bolt to steel anchorage plates in frame partitions or hollow masonry.

C. Install accessories in accordance with the manufacturer's printed instructions and ASTM F446.

D. Install accessories plumb and level and securely anchor to substrate.

E. Install accessories in a manner that will permit the accessory to function as designed and allow for servicing as required without hampering or hindering the performance of other devices.

F. Position and install dispensers, and other devices in countertops, clear of drawers, permitting ample clearance below countertop between devices, and ready access for maintenance as needed.

G. Align mirrors, dispensers and other accessories even and level, when installed in battery.

H. Install accessories to prevent striking by other moving, items or interference with accessibility.

I. Install wall mirrors in Mental Health and Behavioral Units with tamper resistant screws that are flush mounted so that they will not support a rope or material for hanging.

3.3 CLEANING

After installation, clean as recommended by the manufacturer and protect from damage until completion of the project.

- - - E N D - - -

SECTION 10 44 13
FIRE EXTINGUISHER CABINETS

PART 1 - GENERAL

1.1 DESCRIPTION

This section covers recessed fire extinguisher cabinets.

1.2 RELATED WORK

A. Acrylic glazing: Section 08 80 00, GLAZING.

B. Field Painting: Section 09 91 00, PAINTING.

1.3 SUBMITTALS

A. Submit in accordance with Section 01 33 23, SHOP DRAWINGS, PRODUCT DATA, AND SAMPLES.

B. Manufacturer's Literature and Data: Fire extinguisher cabinet including installation instruction and rough opening required.

1.4 APPLICATION PUBLICATIONS

A. The publications listed below form a part of this specification to the extent referenced. The publications are referenced in the text by the basic designation only.

B. American Society of Testing and Materials (ASTM):
D4802-02.....Poly (Methyl Methacrylate) Acrylic Plastic Sheet

PART 2 - PRODUCTS

2.1 FIRE EXTINGUISHER CABINET

A. Recessed type with flat trim of size and design shown.

B. Size to accommodate existing fire extinguisher units. Verify with Owner for fire extinguisher units.

2.2 FABRICATION

A. Form body of cabinet from 0.9 mm (0.0359 inch) thick sheet steel.

B. Fabricate door and trim from 1.2 mm (0.0478 inch) thick sheet steel with all face joints fully welded and ground smooth.

1. Glaze doors with 6 mm (1/4 inch) thick ASTM D4802, clear acrylic sheet, Category B-1, Finish 1.
2. Design doors to open 180 degrees.
3. Provide continuous hinge, pull handle, and adjustable roller catch.

2.3 FINISH

A. Finish interior of cabinet body with baked-on semigloss white enamel.

B. Finish door, frame with manufacturer's standard baked-on prime coat suitable for field painting.

PART 3 - EXECUTION

A. Install fire extinguisher cabinets in prepared openings and secure in accordance with manufacturer's instructions.

B. Install cabinet so that bottom of cabinet is 975 mm (39 inches) above finished floor.

- - - E N D - - -

SECTION 10 71 15

SUN CONTROL DEVICES - SOLAR TRACKING

PART 1 - GENERAL

1.01 SUMMARY

A. Section Includes design, engineering, fabrication and erection of solar tracking, operable louver, sun control devices with glass vanes.

1. Design-Build system.

B. Related Sections

1. Section 05 12 00, Structural Steel Framing
2. Section 05 50 00, Metal Fabrications
3. Section 08 41 13, Aluminum Framed Entrances and Storefronts
4. Section 08 44 13, Glazed Aluminum Curtainwalls
5. Section 08 80 00, Glazing

1.02 ACRONYMS, ABBREVIATIONS AND DEFINITIONS

A. ASCE – American Society of Civil Engineers
SEI – Structural Engineers Institute

1. ASCE-7 – ASCE/SEI Standard-7, Minimum Design Loads for Buildings and Other Structures

B. ASTM - American Society for Testing and Materials (ASTM International)

1. ASTM A 36 - Carbon Structural Steel
2. ASTM A 153 - Zinc Coating (Hot-Dip) on Iron and Steel Hardware
3. ASTM A 276 - Stainless Steel Bars and Shapes
4. ASTM A 653 - Steel Sheet, Zinc-Coated (Galvanized) or Zinc-Iron Alloy-Coated (Galvannealed) by the Hot-Dip Process
5. ASTM A 992 - Structural Steel Shapes
6. ASTM B 26 Aluminum-Alloy Sand Castings
7. ASTM B 209 - Aluminum and Aluminum-Alloy Sheet and Plate
8. ASTM B 221 - Aluminum and Aluminum-Alloy Extruded Bars, Rods, Wire, Profiles, and Tubes
9. ASTM F 594 - Stainless Steel Nuts
10. ASTM F 738M - Stainless Steel Metric Bolts, Screws, and Studs>
11. ASTM F 836M - Stainless Steel Metric Nuts

C. AWS - American Welding Society

1. AWS A2.4 - Standard Symbols for Welding, Brazing and Non Destructive Examination
2. AWS A5.1 -Carbon Steel Electrodes for Shielded Metal Arc-Welding
3. AWS A5.5 - Low Alloy Steel Electrodes for Shielded Metal Arc-Welding

4. AWS B2.1 - Welding Procedure and Performance Qualification
5. AWS D1.1 - Structural Welding Code, Steel
6. AWS D1.2 - Structural Welding Code, Aluminum
7. AWS D1.8 - Structural Welding Code, Seismic Supplement
8. AWS QC7 - Standard for AWS Certified Welders

D. CBC - 2010 California Building Code
1. CBC-14 - CBC Chapter 14, Exterior Walls
2. CBC-16A - CBC Chapter 16A, Structural Design

E. CEnC - 2010 California Energy Code (CCR Title 24, Part 6 as adopted and amended by OSHPD.

F. NOMMA - National Ornamental and Miscellaneous Metals Association
1. NOMMA Guidelines – Guideline 1 Joint Finishes

G. Spring, for purposes of this Section, is the period between end date of a winter and the start date of the next summer.

H. SSPC - Steel Structures Painting Council, Surface Preparation (SP) Standards
1. SSPC SP-1 - Solvent Cleaning
2. SSPC SP-2 - Hand Tool Cleaning
3. SSPC SP-3 - Power Tool Cleaning
4. SSPC SP-7 - Brush-Off Blast Cleaning

I. Summer,purposes of this Section, is the period between June 1 and September 30.

J. Fall, for purposes of this Section is the period between the end date of summer and start date of the next winter.

K. Winter, for the purposes of this Section is the period between November 1 and February 28.

1.03 SUBMITTALS

A. Action Submittals
1. Product Data for each motorized sun screen system component and accessory items.
2. Shop Drawings, signed and sealed by manufacturer’s engineer, of each installation
   a. Submit design calculations for agency review
   b. Include erection drawings showing restrictions on component lift points, if any, and piece marks that will be on delivered materials
3. Record Samples of each factory finish that will be exposed in the completed work
   a. Panel material samples shall be minimum 65-square inches with least dimension of 6-inches

B. Record Submittals
   1. Statement of Qualifications from manufacturer
   2. Statement of Qualifications from installer
   3. Manufacturer’s Installation Instructions
   4. Manufacturer’s Maintenance Instructions

C. Closeout Submittals
   1. Record Documents
   2. Maintenance and Operation Manual
   3. Executed Warranties

1.04 QUALITY ASSURANCE

A. Design, Engineer and Fabricate Louver system to resist without permanent set or damage anticipated loads
   1. Calculations shall use exposure class, design wind speed, and importance factors given in General Structural Notes in Construction Documents.
   2. Uses manufacturer’s literature for component performance properties.

B. Obtain the complete required quantity of each system component from a single production run by one source or manufacturer.

C. Manufacturer: company with minimum 10-years’ experience designing, engineering, manufacturing and installing motorized, solar tracking, sun control louver assemblies for commercial projects similar in scale, complexity and quality (comparable) to those required for this Project.
   1. Manufacturer shall employ and assign at least one qualified engineer to be in responsible charge of its design calculations and Shop Drawing preparation; append copy of engineer’s license to Statement of Qualifications.
   2. Manufacturer shall employ and assign at least one qualified technical representative to conduct its field quality assurance activities.
   3. Manufacturer shall have completed at least 3 comparable projects in USA; append list of comparable projects to Statement of Qualifications.
   4. Manufacturer, if not installer, shall conduct installer training and maintain lists of installers that are manufacturer authorized to install its products.

D. Manufacturer’s Engineer: structural engineer, licensed in State of California with minimum 2-years experience designing and detailing motorized, sun control louvers for commercial projects similar in scale, complexity and quality to those required for this Project. Append copy of valid Professional Engineer’s license to Manufacturer’s Statement of Qualifications.

E. Manufacturer’s Technical Representative: minimum 2-years experience conducting field quality assurance activities for commercial projects

similar in scale, complexity and quality (comparable) to those required for this Project. Employee shall be qualified to render judgments regarding progress of work, able to make recommendations to adapt to installation to field conditions, authorized to act on behalf of manufacturer and to certify installation as in compliance with manufacturer's warranty requirements.

F. Installer, if not manufacturer: an authorized or licensed installation/service representative for manufacturer with minimum 6-years' experience installing motorized, sun control louvers for commercial projects similar in scale, complexity and quality (comparable) to those required for this Project.

1. Installer, if not manufacturer, append copy of manufacturer's authorization / certification to Statement of Qualifications.
2. Installer shall have completed at least 3 comparable projects 2; append list of comparable projects, including names and telephone numbers of knowledgeable client contacts, to Statement of Qualifications.
3. Installer shall have office located, staffed and equipped to respond to Owner initiated service calls within 8-hours
4. Installer shall maintain offices with personnel, equipment, and supplies required to competently perform the specified Initial Maintenance Agreement services.

G. Mock-Up

1. Size: One louver section with operating unit, full size.
2. Location: As directed by Architect.
3. Modify materials and methods of installation as required to obtain Architect's approval.
4. Document materials and methods used to obtain approval (Project Instructions). Maintain at least one copy of Project Instructions in a readily accessible location on Site while this work is in progress.
5. Maintain access to and protect Mock-Up from damage while this work is in progress.
6. Upon acceptance of related work, Mock-Up that remains in acceptable condition may remain as part of the work.

H. Pre-installation Conference

1. Convene Conference minimum 2 weeks prior to commencing this work.
2. Review installation procedures, acceptance criteria for substrate conditions, and coordination with related work of others.
3. Contractor shall facilitate meeting, take minutes and within 7 days of Conference distribute minutes to attendees and others affected by decisions made.

1.05 DELIVERY, STORAGE, AND HANDLING

A. Deliver materials in their manufacturer’s original, unopened, undamaged packaging with labels intact and legible.

1. Inspect materials upon delivery for defects, missing, and non-complying items.

2. Make claims, or place orders to obtain proper materials in a timely manner; do not delay the orderly progress of the work.

B. Store materials to prevent damage from the elements, and construction procedures per manufacturer's recommendations.

C. Handle materials following manufacturer’s instructions.

1.06 WARRANTY

A. System Warranty. For a period of one year from the Date of Certified Completion, manufacturer shall warrant installed motorized, sun control louver assembly to be and to remain free from defects in material and installation. Upon written notice from Owner, manufacturer shall promptly, without cost, and with least practicable inconvenience to Owner correct such defects.

1. One or more of the following, appearing individually or in any combination, will constitute evidence of defect in material, installation, or both.

a. Failure for any motor to operate louver positioning as required with component controls.

2. The warranty may exclude damage due to willful vandalism and force majeure.

3. The warranty may exclude damage due to Owner’s failure to use and maintain the motorized, sun control louvers in accordance with manufacturer’s recommendations, provided the manufacturer has trained Owner’s personnel in the proper use of and its recommended maintenance procedures and schedules and delivered the required re-training materials with the Owner.

B. Aluminum Finish Warranty. For a period of 20 years from Date of Certified Completion Manufacturer shall warrant finish on system components to be and to remain free from defect in material and installation. Upon written notice from Owner, manufacturer shall promptly, without cost, and with least practicable inconvenience to Owner correct such defects.

1. One or more of the following, appearing individually or in any combination, will constitute evidence of defect in material, installation, or both.

a. Cracking or crazing

b. Blister, peel or delamination

c. ASTM D 2244, color fade in excess of 6 NBS units

2. The warranty may exclude damage due to willful vandalism and force majeure.

C. Glass Breakage Warranty. For a period of 10 years from Date of Certified Completion, manufacturer shall warrant installed glass against breakage due to edge damage caused during initial installation. Upon written notice from Owner, manufacturer shall promptly, without cost, and with least practicable inconvenience to Owner correct such defects.

1. Warranty shall include coverage of damage to edges of fabricator drilled holes.

2. The warranty may exclude damage due to willful vandalism and force majeure.

1.07 MAINTENANCE

A. Initial Maintenance Service. Provide maintenance and call-back service for the motorized louver / solar tracking system provided under this Section for the one year period immediately following the date of Certified Completion. Do not subcontract service; the louver assembly installer shall perform these services.

1. Service Contract shall cover adjustments and repairs, including supplies and replacement parts, needed to keep the system in good operating condition unless, such parts or repairs were made necessary by misuse, accidents or negligence not caused by this contractor.

a. Regular Service inspection / service calls shall be quarterly. Schedule inspections with Owner at least 2-weeks in advance; coordinate with Owner's regular testing of its building security/automation systems.

b. Call-Back Service shall include 24/7/365 service, including weekends and holidays.

1. Installer shall guarantee 4-hour, maximum, response time.

2. Contract shall itemize overtime service premiums, if any, in the proposal.

c. Service shall include whatever measures the installer deems necessary to maintain motorized louver assembly in an operational condition.

1. Use new parts and supplies by the same manufacturer as used for the original installation.

2. This maintenance / call-back service is in addition to and not in lieu of other guarantees or warranties required by Contract Documents.

PART 2 - PRODUCTS

2.01 MATERIALS

A. Aluminum

1. For Extrusions: ASTM B221, 6063-T6 aluminum

2. For Sheet and Plate: ASTM B209, alloy and temper as selected by manufacturer

3. For Castings:

B. Steel: ASTM A36 carbon steel with ASTM A123, G60 galvanized coating applied after fabrication

1. Bars: ASTM A 108

2. Sheet and Plate: ASTM A 653

3. Shapes: ASTM A 992, unless specified otherwise

C. Glass: as specified in Section 08 80 00; furnish with glazing accessories required to prevent metal-to-glass contact and complete installation in accordance with system manufacturer's and glass fabricator's instructions.

2.02 MOTORIZED, SOLAR TRACKING, SUN CONTROL LOUVER ASSEMBLY

A. Acceptable Manufacturers. Products of the following manufacturers form the basis of design and quality intended for this Project.

1. Solar Shading Systems by American Warming & Ventilating (AWV) under license with Colt International Ltd

2. Or equal, approved in accordance with Division 01 requirements for substitutions.

B. System Description

1. Louvers: vertically mounted glass vanes with 100-degree range of motion; from plus 280 - (fully open) to minus 185-degrees (fully closed) from normal (perpendicular) to protected plane of glazing.

2. Solar Tracking / Louver Positioning

a. While the protected face of building is exposed to sunlight, controller shall at 15-minute intervals determine sun position, and daylight penetration and solar heat gain on interior side of protected face of building and adjust the position of the louvers as follows.

1. In winter, louver positioning shall

2. In spring and fall, louver positioning shall

3. In summer, louver positioning shall

b. At sunset, controller shall adjust and park louvers at the following position.

1. In winter, fully close louvers.

2. In spring and fall, 1/3 opened.

3. In summer, adjust louvers as required for the previous day’s sunrise.

c. While the protected face of building is in full shade, controller shall set the louvers:

1. In winter, fully open louvers.

2. In spring and fall, fully open louvers.

3. In summer, adjust louvers to shade 100-percent of protected glazing.

d. When atmosphere is cloudy, creating sudden and dramatic but, temporary shifts in solar exposure

1. In winter, fully open louvers while in shade and return to programed protective position, if any, upon passing of shade.

2. In spring and fall, same as winter.

3. In summer, adjust to 100% of protected glazing.

3. Motors: low voltage, instant reversing, DC

4. Controller: solid-circuit, computerized, programmable

5. Acceptable Products

a. AWV ShadoGlass: Refer to Section 08 80 00 for glass Type III Glass: Vertical Glass Fins.

b. Or equal

C. Louvers: Glass blade.

1. Depth: as indicated on drawings.

2. Spacing: as indicated on drawings.

D. Blade Carriers System:

1. Spine: sized for spans as indicated on drawings.

2. Blade Brackets and caps.

3. Acceptable Products
   a. AWV, LS5 carriers
   b. Or equal

E. Drive Column: ASTM A 500 or A 501 rectangular, structural steel tube
   1. Size:

F. Motor
   1. Starter/Controller: addressable, synchronous starter with inputs for interconnection with System Controller.

G. Controller: control up to 5 drive columns; providing synchronous, simultaneous operation of louver blades
   1. Acceptable Products
      a. AWV, controller
      b. Or equal

H. Exterior Solar Radiation Sensor
   1. Acceptable Products
      a. AWV/Colt, controller
      b. Or equal

I. Interior Daylight Intensity Sensor
   1. Acceptable Products
      a. AWV/Colt, controller
      b. Or equal

2.03 ACCESSORIES

A. Trim

B. Fasteners

C. Miscellaneous metal components: non-corrosive as specified in Section 05 50 00; furnish with solar devices and other accessories recommended by product manufacturer for each condition.

2.04 FABRICATION

A. Take measurements at the Site; fabricate this work to fit measured dimensions. Allow for shimming or fitting on on-Site to adjust for anticipated construction tolerances.

2.05 FINISHES

A. Exposed Aluminum: Anodized finish, Class I.

B. Concealed Surfaces: Aluminum, anodized finish, Class I.

PART 3 - EXECUTION

3.01 EXAMINATION

A. Verify Site conditions are ready for the work of this Section.

1. Verify capacity and spacing of structural supports.
2. Verify location and capacity of electrical power.

B. Do not begin installation until unsatisfactory conditions are corrected. Beginning installation means acceptance of existing conditions including preparatory work of others, if any.

3.02 PREPARATION

A. Clean substrate; remove dirt, oil, grease, construction markings, and foreign matter that could adversely affect units appearance or performance.

B. Contractor shall document existing conditions of structure to be moved and existing facilities, indicated to remain, that may be damaged by the prosecution of this work. Take photo- or video-graphic recordings in presence of Owner’s Representative. Set camera or video-recorder, as applicable, to date stamp images with date and time. Post digital copies, in format acceptable to Owner, to Project Record Document files following procedures for Product Data.

3.03 INSTALLATION

A. Install structural carriage and louver assembles plumb and level or true to lines indicated accurately following manufacturer’s instructions and accepted Shop and Erection Drawings.

1. Securely anchor structural carriage to building structure.
2. Coordinate with work of Section 08 44 13, 08 51 13 and 08 80 00.

B. Adjust fittings and drive assembly to ensure proper performance without binding, twisting or distortion of components.

1. Set louver blades at center position of movement; verify limit switch settings will prevent over-run in blade travel.

C. Touch-Up abrasions and other damage to factory finishes.

3.04 CLEANING

A. Routine Cleaning. Regularly, during progress of work, clean dirt, debris, misplaced sealants and lubricants from exposed surfaces of louver assemblies.

1. Use solution of mild detergent in water.
2. Do not use abrasive cleansers.

B. Closeout Cleaning. At a time near Date of Certified Completion, mutually agreed between installer, Contractor and Owner, clean down entire louver assembly. Follow manufacturer’s instructions.

3.05 FIELD QUALITY ASSURANCE

A. Manufacturer's Technical Representative shall visit the site regularly during the execution of this work and conduct the on-site activities required for manufacturer to execute the specified warranties. Provide a written report to Owner promptly upon completion of each activity; append executed warranties to final report.

1. Minimum Activities
   a. Be present at acceptance inspection of preparatory work of others
   b. Observe the progress of the work
   c. Observe system start-up and commissioning
   d. Conduct completion inspection
   e. Execute warranty
2. Upon completion, conduct testing as required for system commissioning.
   a. Verify each area of louver assembly responds to environmental conditions as specified
   b. Verify daylight penetration, quantities and qualities are as specified
   c. Upon completion of testing; restore controller to true date and time settings.

3.06 CORRECTION OF DEFECTIVE WORK

A. Installer, without claim for change in Contract Sum or Schedule, shall remove defective work that cannot be repaired and provide new complying work.

1. Attempted repairs that are visible to un-aided eye under normal daylight conditions from any regular vantage point, including through glass from inside the building, will be rejected.
2. Dispose of removed materials as construction debris.
3. Completed work shall be clean, true to line, accurately aligned, free from twist, bow, cup and other defects that could adversely affect appearance or performance.

3.07 PROTECTION

A. Protect completed work from damage due to continued construction operations and environmental exposure until Date of Certified Completion.

3.08 OPERATION / MAINTENANCE DEMONSTRATIONS

A. Demonstration / Training. At a time mutually agreed with Owner, conduct minimum 8 hour training on manufacturer's recommended maintenance and operation procedures. Demonstrate the manufacturer's recommended procedures for adjusting the system, reprogramming controllers and for replacing parts scheduled as Owner replaceable.

1. Provide copies of materials documenting course content, including video recordings of O & M procedure demonstrations; if pre-

recorded videos are not available, arrange to have the Owner's training session recorded.

a. Provide one set of training materials, except videos, for each attendee.

b. Provide at least two, additional, reproducible sets of materials, including videos, to the Owner.

2. Provide a list of parts, including nearest sources of supply, that the manufacturer recommends the Owner keep in stock to meet its O-and-M duties.

END OF SECTION

SECTION 10 80 00
MISCELLANEOUS SPECIALTIES

PART 1 - GENERAL

1.1 SECTION INCLUDES

A. Miscellaneous specialty items applicable to Work and not specified under individual technical sections.

1.2 SUBMITTALS

A. Shop drawings and product data for all components, hardware and accessories under provisions of Division 01, General Requirements. Show construction and fabrications details, procedures, anchorages and pertinent information for specified specialty item.

B. Samples sufficiently sized to illustrate clearly all sizes, available colors, materials, patterns and finishes

C. Manufacturer's installation instructions and maintenance recommendations under provisions of Division 01, General Requirements.

1.3 FIELD MEASUREMENTS

A. Verify site conditions. Obtain accurate dimensions of openings, levels, locations and concealed anchorages. Report discrepancies between drawings and field dimensions to Architect before commencing work.

PART 2 - PRODUCTS

2.1 SPECIALTY ITEMS

A. HAND SANITIZER DISPENSER

1. Manufacturer: Purell/Global Industries or equal as determined by Owner for Substitutions.
2. Model: FMX, 5-1/2″H x 6-1/8″W x 10-9/16″D, 1200 mL, ADA compliant.
3. Description: Foam Hand Sanitizer Dispenser, wall mounted, Operation push valve.
4. Finish/Color:
5. Quantities and locations: as indicated on drawings.

B. **LITERATURE RACK**

1. Manufacturer: Allen Display, Midlothian, VA, or equal as determined by Owner for Substitutions.
2. Model: 8 pocket wall mount magazine/brochure display.
3. Description: 19-1/8″W x 28-3/4″H x 4″D, 1-1/4″ acrylic front panel.
4. Finish/Color: 3/4″ laminated melanine board with edge trim. Color as selected by Architect.

5. Quantities and locations: as indicated on drawings.

C. SHARPS CONTAINER

1. Manufacturer: Kendall/Biomedical Waste Disposal, Inc. or equal as determined by Owner for Substitutions.
2. Model: 85161H Locking Wall Sharps Cabinet
3. Description: Wall Mounted, 5 quartz.
4. Finish/Color: clear
5. Quantities and locations: as indicated on drawings, 2 keys per cabinet.

D. GLOVE DISPENSER

1. Manufacturer: Practicon Dental, Greenville, NC. or equal as determined by Owner for Substitutions.
2. Model: 70-0515, Clear Triple Bin Glove Dispenser
3. Description: 16-3/4″ W x 10-1/2″H x 5″D
4. Finish/Color: clear, color acrylic.
5. Quantities and locations: as indicated on drawings.

PART 3 - EXECUTION

3.1 INSTALLATION

A. Install specialties according to manufacturer's recommended procedures.

B. Install with wall and floor anchors per manufacturer’s recommendations.

- - - E N D - - -

SECTION 12 24 00
WINDOW SHADES

PART 1 - GENERAL

1.1 DESCRIPTION

Shades are specified in this section. Window shades shall be furnished complete, including brackets, fittings and hardware.

1.2 RELATED WORK

A. Color of shade cloth: Section 09 06 00, SCHEDULE FOR FINISHES.

1.3 QUALITY CONTROL

Manufacturer's Qualification: Manufacturer shall provide evidence that the manufacture of blinds are a major product, and that the blinds have performed satisfactorily on similar installations.

1.4 SUBMITTALS

A. Submit in accordance with Section 01 33 23, SHOP DRAWINGS, PRODUCT DATA, AND SAMPLES.

B. Samples:

1. Shade cloth, each type, 600 mm (24 inch) square, including cord and ring, showing color, finish and texture.

C. Manufacturer's literature and data; showing details of construction and hardware for:

Cloth and window shades

1.5 APPLICABLE PUBLICATIONS

A. The publications listed below form a part of this specification to the extent referenced. The publications are referenced to in the text by the basic designation only.

B. Federal Specifications (Fed. Spec.):

AA-V-00200B.....Venetian Blinds, Shade, Roller, Window, Roller, Slat, Cord, and Accessories

C. American Society for Testing and Materials (ASTM):

A167-99 (R2004).....Stainless and heat-Resisting Chromium-Nickel Steel Plate, Sheet and Strip

B221/B221M-07.....Aluminum-Alloy Extruded Bars, Rods, Wire, Shapes, and Tubes

D635-06.....Rate of Burning and/or Extent and Time of Burning of Self-Supporting Plastics in a Horizontal Position

D648-07.....Deflection Temperature of Plastics Under Flexural Load in the Edgewise Position

D1784 Rev.A-06.....Rigid Poly (Vinyl Chloride) (PVC) Compounds and Chlorinated Poly (Vinyl Chloride) (CPVC) Compounds

PART 2 - PRODUCTS

2.1 MANUFACTURERS

A. Mechoshade Systems,Long Island City, New York, NY.

B. Or equal in accordance with Division 01 for Substitutions.

2.2 MATERIALS

A. Shade Cloth: translucent unless indicated otherwise.

B. Stainless Steel: ASTM A167

C. Extruded Aluminum: ASTM B221/B221M.

2.2 FASTENINGS

Zinc-coated or cadmium plated metal, aluminum or stainless steel fastenings of proper length and type. Except as otherwise specified, fastenings for use with various structural materials shall be as follows:

Type of Fastening	Structural Material
Tap screw	Metal
Case-hardened, self-tapping screw	Sheet Metal
Toggle bolts	Hollow blocks, wallboard and plaster

2.3 FABRICATION

A. Fabricate cloth shades to fit measurements of finished openings obtained at site.

B. Window Shades: Rolling type, constructed of shade mounted on rollers. Shade shall have plain sides, and with hem at bottom to accommodate slat. Separate shades are required for each individual sash within opening. Length of shades shall exceed height of window approximately 300 mm (12 inches) measured from head to sill, in addition to material required to make-up hem:

1. Provide rollers with spindles, nylon bearings, tempered steel springs, and all other related accessories required for positive action. Provide rollers of diameter recommended by shade manufacturer. Secure shade to rollers to prevent wrinkling or

folding, and on line parallel to axis of rollers so that shade will hang plumb.

2. Cords shall be of sufficient length to permit shades to be drawn to bottom of opening.

PART 3 - EXECUTION

3.1 INSTALLATION

A. Window Shades: Mount window shades on end of face brackets, set on metal gussets, or casing of windows as required. Provide extension face brackets where necessary at mullions. In existing buildings, provide brackets similar to those on existing windows.

1. Locate rollers in level position as high as practicable at heads of windows to prevent infiltration of light over rollers.
2. Where extension brackets are necessary, on mullions or elsewhere, for alignment of shades, provide metal lugs, and rigidly anchor lugs and brackets.
3. Place brackets and rollers so that shades will not interfere with window and screen hardware.
4. Mount shades at wire mesh window guards on head rails of hinged frame.
5. Mount shades at detention, or protection screens on head rail (room side) of hinged frame, with face brackets located approximately 38 mm (1-1/2 inches) from outside edges.
6. Shade installation methods not specifically described, are subject to approval of Resident Engineer.

- - - E N D - - -

SECTION 12 32 00
MANUFACTURED WOOD CASEWORK

PART 1 - GENERAL

1.1 DESCRIPTION

A. This section specifies plastic laminate casework as detailed on the drawings, including related components and accessories required to form integral units. Wood casework items shown on the drawings, but not specified below shall be included as part of the work under this section, and applicable portions of the specification shall apply to these items. Each like item of casework shall be of the same design and by one manufacturer.

B. Where shown, provide plastic laminate casework items as follows:
   1. Wall Cabinets and Base cabinets.
   2. Cabinets and counters.
   3. Plastic laminate covered countertops for casework.
      as indicated on Drawings.

1.2 RELATED WORK

A. Custom Casework: Section 06 20 00, FINISH CARPENTRY.

B. Color and Finish of Plastic Laminate: Section 09 06 00, SCHEDULE FOR FINISHES.

C. Lavatories and Plumbing in Casework: Section 22 40 00, PLUMBING FIXTURES.

1.3 MANUFACTURER'S QUALIFICATIONS

The fabrication of casework shall be by a manufacturer who produces casework similar to the casework specified and shown.

1.4 SUBMITTALS

A. Submit in accordance with Section `01 33 23, SHOP DRAWINGS, PRODUCT DATA, AND SAMPLES.

B. Manufacturer's Literature and Data:
   Sinks, trim and fittings.
   Locks for doors and drawers
   Adhesive cements

C. Samples:
   Counter top, plastic laminate, 150 mm (six inch) square
   Wood Face Veneer or Hardwood Plywood

D. Shop Drawings (1/2 full size):

1. All casework, showing details of construction, including materials, hardware and accessories.
2. Cabinets and counters showing faucets in connection with sink bowls, and electrical fixtures and receptacles which are mounted on cabinets and counters.
3. Fastenings and method of installation.

E. Mock-Up: Where required for special casework and where four or more similar units are involved, submit a mock-up of a typical unit for approval by resident engineer.

1.5 APPLICABLE PUBLICATIONS

A. The publications listed below form a part of this specification to the extent referenced. The publications are referenced in the text by basic designation only.

B. American Society for Testing and Materials (ASTM):
A167-99 (R2004).....Stainless and Heat-Resisting chromium-Nickel Steel Plate, Sheet and Strip
A1008-07.....Steel, Sheet, Cold-Rolled, Carbon, Structural, High Strength Low Alloy
C1036-06.....Flat Glass

C. Composite Panel Association (CPA):
A208.1-99.....Particleboard

D. U.S. Department of Commerce Product Standards (Prod. Std):
PS1-95.....Construction And Industrial Plywood

E. Hardwood, Plywood and Veneer Association (HPVA):
HP.1-04.....Hardwood and Decorative Plywood

F. Architectural Woodwork Institute (AWI):
Architectural Woodwork Quality Standards, Guide Specifications Quality Certification Program - 1999

G. American Society of Mechanical Engineers (ASME):
A112.18.1-05.....Plumbing Fixture Fittings

H. National Electrical Manufacturers Association (NEMA):
LD3-05.....High Pressure Decorative Laminates
LD3.1-95.....Performance, Application Fabrication and Installations of High-Pressure Decorative Laminates

I. Hardwood Plywood and Veneer Association
HP-1.....Hardwood and Decorative Plywood

PART 2 - PRODUCTS

2.1 PLASTIC LAMINATE:

A. NEMA LD-3.

B. Exposed decorative surfaces including countertops, both sides of cabinet doors, and for items having plastic laminate finish. General purpose Type HGL.

C. Cabinet Interiors Including Shelving: Both of following options to comply with NEMA, LD3.1 as a minimum.

1. Plastic laminate clad plywood or particle board.
2. Resin impregnated decorative paper thermally fused to particle board.

D. Backing sheet on bottom of plastic laminate covered wood tops. Backer Type BKL.

E. Post Forming Fabrication, Decorative Surface: Post forming Type HGP.

2.2 PLYWOOD, SOFTWOOD

Prod. Std. PS1, five ply construction from 13 mm to 28 mm (1/2 inch to 1-1/8 inch) thickness, and seven ply for 31 mm (1 1/4 inch) thickness.

2.3 PARTICLEBOARD

CPA A208.1, Type 1, Grade 1-M-3.

2.4 RUBBER OR VINYL BASE

Straight (for carpet), cove (for resilient floor); 100 mm (4 inch) high, 3 mm (1/8 inch) thick, flexible to conform to irregularities in walls, partitions and floors.

2.5 PLUMBING FIXTURES

ASME A112.18.1, except die-cast zinc-alloy material is not acceptable.

2.6 GLASS: ASTM C1036

For Doors: Type I, Class 1, Quality q4.

2.7 SOLID WOOD

Wood required for edge banding // moldings // legs // shall be of same species as wood face veneer.

2.8 SHEET STEEL

ASTM A1008.

2.9 STAINLESS STEEL

ASTM A167, with No. 4 finish.

2.10 HARDWARE

A. Where pin tumbler locks are specified, disc tumbler lock "Duo A", with brass working parts and case, as manufactured by the Illinois Lock Company will be an acceptable substitute. Locks for each type casework,

shall be keyed differently and shall be master-keyed for each type service, such as Nurses, Psychiatric, and Administration. Provide two keys for each lock. Exposed hardware, except as otherwise specified, shall be satin finished chromium plated brass or nickel plated brass.

B. Marking of Locks and Keys:
   1. The name of the manufacturer, or trademark by which manufacturer can readily be identified, legibly marked on each lock.
   2. The key change number marked on the exposed face of lock, and also stamped on each key.
   3. Key change numbers shall provide sufficient information for replacement of the key by the manufacturer.

C. Hinged Doors:
   1. Doors 900 mm (36 inches) and more in height shall have three hinges and doors less than 900 mm (36 inches) in height shall have two hinges. Each door shall close against two rubber bumpers.
   2. Hinges: Fabricate hinges with minimum 2 mm (0.072 inch) thick chromium plated steel leaves, and with minimum 3.5 mm (0.139 inch) diameter stainless steel pin. Hinges shall be five knuckle design with 63 mm (2-1/2 inch) high leaves and hospital type tips.
   3. Fasteners: Provide full thread wood screws to fasten hinge leaves to door and cabinet frame. Finish screws to match finish of hinges.

D. Door Catches:
   1. Friction or Magnetic type, fabricated with metal housing.
   2. Provide one catch for cabinet doors 1200 mm (48 inches) high and under, and two for doors over 1200 mm (48 inches) high.

E. Locks:
   1. Cylinder type pin tumbler.
   2. Equip doors and drawers where shown with locks.

F. Drawer and Door Pulls:
   Doors and drawers shall have flush pulls, fabricated of either chromium plated brass, chromium plated steel, stainless steel, or anodized aluminum.

G. Drawer Slides:
   1. Full extension steel slides with nylon ball-bearing rollers.
   2. Slides shall have positive stop.
   3. Equip drawers with rubber bumpers.

H. Sliding Doors:

1. Each door shall be supported by two ball bearing bronze or nylon rollers, or sheaves riding on a stainless steel track at top or bottom, and shall be restrained by a nylon or stainless steel guide at the opposite end.
2. Plastic guides are not acceptable.
3. Each door shall have rubber silencers set near top and bottom of each jamb.

I. Shelf Standards (Except For Fixed Shelves):
Bright zinc-plated steel for recessed mounting with screws, 16 mm (5/8 inch) wide by 5 mm (3/16 inch) high providing 13 mm (1/2 inch) adjustment, complete with shelf supports.

J. Gate Bolt:
Surface mounted barrel type with strike.

K. Hinged Gates:
Gates shall have two double-acting hinges, size as required.

2.11 FABRICATION

A. Casework shall be of the flush overlay design and, except as otherwise specified, be of premium grade construction and of component thickness in conformance with AWI Quality Standards.

B. Fabricate casework of plastic laminated covered plywood or particleboard as follows:
1. Where shown, doors, drawers, shelves all semi-concealed surfaces shall be plastic laminated.
2. Glazed doors shall have 5 mm (3/16 inch) thick glass, set in glazing compound.
3. Sliding doors shall have stops to prohibit bypass and be removable without use of tools.

C. Electrical fixtures, receptacles, wiring and junction boxes required for fixtures and receptacles:
1. Factory installed in casework.
2. For electrical lighting fixtures, see drawings.
3. For electric receptacles and lighting fixtures installed below or adjacent to wall cabinets or above counter tops, see electrical sections or specifications.
4. Install wiring in built-in raceways and terminate at junction box mounted on rear of cabinet and counter.
5. For final hook-up at junction box see electrical sections of specifications.

D. Base:
   1. Provide rubber or vinyl base with close, flush joints; set with adhesive.
   2. Remove adhesive from exposed surfaces.
   3. Install base at floor line after casework has been accurately leveled.
   4. Rub base to glossy finish.
E. Countertops:
   1. Countertops, splashbacks shall be plastic laminate factory glued to either a plywood (PS1), or particleboard (CPA A208.1) core.
   2. Countertops shall be 19 mm (3/4 inch) thick.
   3. Splashbacks shall be finished 19 mm (3/4 inch) thick and be secured to countertops with concealed metal fastenings and with contact surfaces set in waterproof adhesive.
   4. Provide cut-outs for plumbing trim where shown.
   5. Cover exposed edges of countertops, splashbacks with plastic.
F. Sink bowls:
   1. 18 gage stainless steel, of size and design shown.
   2. All interior corners of bowls shall be formed to manufacturer's standard radii.
   3. Sinks shall have rims with flanged edges overlapping tops to provide tight joints.
   4. Secure sink bowls with concealed fastenings.
   5. For service lines from service fixtures, see other sections of specifications.
G. Provide the following plumbing trim and fittings:
   1. Faucets: ASME A112.18.1 Type I, compression type, countertop mounted, chromium plated brass, having two valves and with swing-spout and gooseneck spout as shown, elevated to clear handles.
   2. Fittings shall have an elongated escutcheon for spout and handles, replaceable valve seats and four arm or lever style indexed chromium plated brass or stainless steel handles; handles either with or without hood.
H. Faucets:
   1. ASME A112.18.1 Type I, compression type, splashback mounted, chromium plated brass, having two valves and with swing-spout and gooseneck spout as indicated.
   2. Fittings shall have exposed body union inlets and adjustable flanges.

3. Valves shall have indexed chromium plated brass or stainless steel lever handles and replaceable valves seats; handles either with or without hood.

I. Drain:
1. Cast or wrought brass or stainless steel with flat strainer.
2. Surfaces of drains exposed from above shall have a chromium plated finish.

J. Traps: Cast brass.

K. Spray Hose:
1. Hose shall drop below counter top when not in use and be of sufficient length to reach the entire length of the countertop.
2. Concealed trim may be rough brass.

L. Support Members for Tops of Tables:
1. Construct as detailed.
2. Provide miscellaneous steel members and anchor as shown.

M. Legs For Counters:
1. Fabricate legs for counters of 1.6 mm (0.0635 inch) thick, 38 mm (1-1/2 inch) square tubular stainless steel where shown.
2. Secure legs to counter tops and provide legs at bottom with shoes not less than 25 mm (one inch) in height.
3. Fabricate shoes of either stainless steel, aluminum or chromium plated brass.

PART 3 - EXECUTION

3.1 INSTALLATION

A. Set casework in place; level, plumb and accurately scribe and secure to walls, and/or floors.

B. The installation shall be complete including all trim and hardware. Leave the casework clean and free from defects.

3.2 FASTENINGS

A. Fastenings for securing casework to adjoining construction shall be as detailed on the drawings or approved shop drawings.

B. See Section 05 50 00, METAL FABRICATIONS for reinforcement of walls and partitions for casework anchorage.

- - - E N D - - -

SECTION 12 36 00
COUNTERTOPS

PART 1 - GENERAL

1.1 DESCRIPTION

A. This section specifies casework countertops with integral accessories.

B. Integral accessories include:

1. Sinks with traps and drains.
2. Eye and Face Wash Units.
3. Mechanical Service fixtures.
4. Electrical Receptacles.
5. Hot Plates (Range)
6. Pegboards

1.2 RELATED WORK

A. Color and patterns of plastic laminate: SECTION 09 06 00, SCHEDULE FOR FINISHES.

B. DIVISION 22, PLUMBING.

C. DIVISION 26, ELECTRICAL.

D. Equipment Reference Manual for SECTION 12 36 00, COUNTERTOPS.

1.3 SUBMITTALS

A. Submit in accordance with SECTION 01 33 23, SHOP DRAWINGS, PRODUCT DATA, AND SAMPLES.

B. Shop Drawings

1. Show dimensions of section and method of assembly.
2. Show details of construction at 1/2 scale.

C. Samples:

1. 150 mm (6 inch) square samples each top.
2. Front edge, back splash, end splash and core with surface material and booking.

1.4 APPLICABLE PUBLICATIONS

A. Publications listed below form a part of this specification to the extent referenced. Publications are referenced in the text by the basic designation only.

B. American Hardboard Association (AHA):
A135.4-95.....Basic Hardboard

C. Composite Panel Association (CPA):
A208.1-09.....Particleboard

D. American Society of Mechanical Engineers (ASME):
A112.18.1-05.....Plumbing Supply Fittings
A112.1.2-04.....Air Gaps in Plumbing System
A112.19.3-08(R2004).....Stainless Steel Plumbing Fixtures (Designed for Residential Use)

E. American Society for Testing and Materials (ASTM):
A167-99 (R2009).....Stainless and Heat-Resisting Chromium-Nickel Steel Plate, Sheet and Strip
A1008-09.....Steel, Sheet, Cold-Rolled, Carbon, Structural, High Strength, Low Alloy
D256-06.....Pendulum Impact Resistance of Plastic
D570-98(R2005).....Water Absorption of Plastics
D638-08.....Tensile Properties of Plastics
D785-08.....Rockwell Hardness of Plastics and Electrical Insulating Materials
D790-07.....Flexural Properties of Unreinforced and Reinforced Plastics and Electrical Insulating Materials
D4690-99(2005).....Urea-Formaldehyde Resin Adhesives
G21-96 (R2002).....Determining Resistance of Synthetic Polymeric Materials to Fungi

F. Federal Specifications (FS):
A-A-1936.....Adhesive, Contact, Neoprene Rubber

G. U.S. Department of Commerce, Product Standards (PS):
PS 1-95.....Construction and Industrial Plywood

H. National Electrical Manufacturers Association (NEMA):
LD 3-05.....High Pressure Decorative Laminates
LD 3.1-95.....Performance, Application, Fabrication, and Installation of High Pressure Decorative Laminates

PART 2 - PRODUCTS

2.1 MATERIALS

A. Plastic Laminate: NEMA LD 3.
1. Concealed backing sheet Type BKL.
2. Decorative surfaces:
a. Flat components: Type GP-HGL.
b. Post forming: Type PF-HGP.
3. Chemical Resistant Surfaces

a. Flat components: Type GP-HGL.
b. Post forming: Type PF-HGP.

B. Stainless Steel: ASTM A167, Type 304.
C. Sheet Steel: ASTM A1008, cold rolled, Class 1 finish, stretcher leveled.
D. Particleboard: CPA A208.1, Grade 2-M-2.
E. Plywood: PS 1, Exterior type, veneer grade AC not less than five ply construction.
F. Hardboard: ANSI/AHA A135.4, Type I, tempered, fire retardant treated, smooth surface one side.
G. Adhesive
1. For plastic laminate FS A-A-1936.
2. For Field Joints:
a. Epoxy type, resistant to chemicals as specified for plastic laminate laboratory surfaces.
b. Fungi resistant: ASTM G-21, rating of 0.
H. Fasteners:
1. Metals used for welding same metal as materials joined.
2. Use studs, bolts, spaces, threaded rods with nuts or screws suitable for materials being joined with metal splice plates, channels or other supporting shape.
I. Laminar Flow Control Device
1. Smooth bright stainless steel or satin finish, chrome plated metal laminar flow device shall provide non-aeration, clear, coherent laminar flow that will not splash in basin. Device shall also have a flow control restrictor and have vandal resistant housing.
2. Flow Control Restrictor:
a. Capable of restricting flow of 7.5 to 8.5 Lpm (2.0 to 2.2 gpm) for sinks provided in paragraph 2.2D.
b. Compensates for pressure fluctuation maintaining flow rate specified above within 10 percent between 175 and 550 kPa (25 and 80 psi).
c. Operates by expansion and contraction, eliminates mineral/sediment building up with self clearing action, and is capable of easy manual cleaning.

2.2 SINKS

A. Stainless Steel:
1. ANSI/ASME A112.19.3, Type 304.

2. Self rim for plastic laminate or similar tops with concealed fasteners.
3. Flat rim for welded into stainless steel tops.
4. Ledge back or ledge sides with holes to receive required fixtures when mounted on countertop.
5. Apply fire resistant sound deadening material to underside.

B. Stainless steel circular or oval shaped bowl.

C. Sinks of Methyl Methacrylic Polymer:
1. Minimum 19 mm (3/4 inch) thick, cast into bowl shape with overflow to drain.
2. Provide for underhung installation to countertop.
3. Provide openings for drain.

2.3 TRAPS AND FITTINGS

A. Material as specified in DIVISION 22, PLUMBING.

B. For Stainless Steel Sinks:
1. Either cast or wrought brass or stainless steel P-traps and drain fittings; ASME A112.18.1
2. Flat strainer, except where cup strainer or overflow standpipe specified.
   a. Provide cup strainer in cabinet type 1B.
   b. Provide stainless steel overflow stand pipe to within 38 mm (1-1/2 inches) of sink rim.
3. Exposed surface chromium plated finish.

C. Plaster traps:
1. Cast iron body with porcelain enamel exterior finish.
2. 50 mm (2 inch) female threaded side inlet and outlet.
3. Removable galvanized cage having integral baffles and replaceable brass screens.
4. Removable gasketed cover.
5. Minimum overall dimensions: 350 x 350 x 400 mm high (14 x 14 x 16 inches) with 175 mm (7 inch) water seal.
6. Non-siphoning and easily accessible for cleaning.

D. Air Gap Fittings: ASME A112.1.2.

2.4 WATER FAUCETS

A. ASME A112.18.1.
1. Cast or forged brass, compression type with replaceable seat and stem assembly or replaceable cartridge.

2. Indexed four-arm, lever, handles either with or without head. Refer to Plumbing Drawings for handle type.
3. Gooseneck minimum clearance above countertop of 190 mm (7-1/2 inches), bent 180 degrees for vertical discharge.
4. Swing spouts elevated to clear handles.
5. Exposed brass surfaces chromium plated.
6. Cast combination hot and cold fixture with one piece body for multiple outlets.
7. Adapter type connection which will permit field conversion of swing spouts to fixed or gooseneck grouts or vice versa.
8. Pedestals Top for Laboratory or Pharmacy:
   a. Modern design tapered to a round base, factory assembled and tested.
   b. Brass shanks, locknuts and washers for attaching to top or curbs.

B. Laminar flow control device on spouts.

C. Automatic Controlled Faucets.
1. Infra-red photocell sensor and a solenoid valve to control water flow automatically.
2. Breaking light beam activates water flow.
3. Water stops when user moves away from light beam.

D. Laboratory and Pharmacy Faucets:
1. Female 9 mm (3/8 inch) IPS threaded outlet for attachment of filter pumps, hose connectors, anti-hose nozzle, or laminar flow control device on spout end.
2. Provide angle type vacuum breaker for fixture, designed for low flow, with built-in floating disk and renewable seat in vacuum breaker body.

E. Distilled Deionized Water Fixture:
1. Deck mounted.
2. Gooseneck spout with handle arranged for self closing and with hold open feature to open and close an inert silicone diaphragm valve.
3. Faucet designed to be chemically insert and resistant to leaching of inorganic contaminates, enhancement of bacteria growth, and internal corrosion.

F. Eye and Face Wash Unit Pull-Out-Type:
1. Deck mounted.
2. Designed for vandal resistant push-down control valve and 6 foot hose.

3. Eye and face wash head, provide a soft stream for flushing action.
4. Valve, when opened; remain open until manually closed.

G. Eye and Face Bath, Counter Mounted:
1. Stainless Steel circular or oval shaped self rimmed sink, as shown on drawings.
2. Two fully enclosed rubber bound spray heads to provide an aerated flow of water simultaneously into both eyes and across face.
3. Push-pull hand operated valve.
4. Volume regulator for each spray.

H. Manifold, Tube-Washing:
1. Deck mounted
2. Three valved outlet, plus one bleeder outlet.
3. Vacuum breaker, and loose key stops with integral check valve.

2.5 FUEL GAS, LABORATORY AIR AND LABORATORY VACUUM FIXTURES

A. Comply with criteria for faucets except as specified.
B. Needle valves with stainless steel replaceable cone and valve seat.
C. Provide valve with a bonnet with exterior packing and packing gland designed to permit valve to be repacked while under pressure.
D. Valves withstand a minimum pressure of 700 kPa (100 psi) without leakage.
E. Equip valves with four-arm handles and serrated hose ends. Do not provide laminar flow control device.
F. Provide duplex fixtures except where otherwise shown.
G. Factory assembled and tested.

2.6 FIXTURE IDENTIFICATION

A. Code fixtures with full view plastic index buttons.
B. Use following colors and codes:

SERVICE	COLOR	CODE	COLOR OF LETTERS
Cold Water	Dark Green	CW	White
Hot Water	Red	HW	White
Laboratory Air	Orange	AIR	Black
Fuel Gas	Dark Blue	GAS	White
Laboratory Vacuum	Yellow	VAC	Black
Distilled Water	White	DW	Black
Deionized Water	White	DI	Black
Oxygen	Light Green	OXY	White
Hydrogen	Pink	H	Black

SERVICE	COLOR	CODE	COLOR OF LETTERS
Nitrogen	Gray	N	Black
All Other Gases	Light Blue	CHEM.SYM.	Black

2.7 ELECTRICAL RECEPTACLES

A. Hospital grade per electrical specifications.

B. Curb Mounted Receptacles:

1. NEMA 5-20R duplex in galvanized steel box.
2. Chromium plated brass or steel face plate.

C. Pedestal Mounted Receptacles:

1. NEMA 5-20R duplex installed in double faces.
2. Polished stainless steel or aluminum, or chromium plated brass pedestal.

2.8 FILM VIEWER

A. Designed for flush mounting in countertop.

B. Translucent or opalescent panel 400 mm by 500 mm (16 inch by 20 inch).

C. Minimum of three 15 watt or two 20 watt fluorescent tubes in UL listed enclosure.

D. Provide "on-off" switch for fluorescent tube for front panel of cabinet.

2.9 COUNTERTOPS

A. Fabricate in largest sections practicable.

B. Fabricate with joints flush on top surface.

C. Fabricate countertops to overhang front of cabinets and end of assemblies 25 mm (one inch) except where against walls or cabinets.

D. Provide 1 mm (0.039 inch) thick metal plate connectors or fastening devices (except epoxy resin tops).

E. Join edges in a chemical resistant waterproof cement or epoxy cement, except weld metal tops.

F. Fabricate with end splashes where against walls or cabinets.

G. Splash Backs and End Splashes:

1. Not less than 19 mm (3/4 inch) thick.
2. Height 100 mm (4 inches) unless noted otherwise.
3. Laboratories and pharmacy heights or where fixtures or outlets occur: Not less than 150 mm (6 inches) unless noted otherwise.
4. Fabricate epoxy splash back in maximum lengths practical of the same material.

H. Drill or cutout for sinks, and penetrations.

1. Accurately cut for size of penetration.

2. Cutout for VL 81 photographic enlarger cabinet.
   a. Finish cutout to fit flush with vertical side of cabinet, allowing adjustable shelf to fit into cutout space of cabinet at counter top level. Finish cutout surface as an exposed edge.
   b. Provide braces under enlarger space to support not less than 45 kg (100 pounds) centered on opening side along backsplash.

I. Plastic Laminate Countertops:
   1. Fabricate plastic laminate on five-ply plywood or particleboard core 19 mm (3/4 inch) thick with plastic laminate backing sheet.
   2. Front edge over cabinets not less than 38 mm (1-1/2 inches) thick except where plastic "T" insert is used, not less than 19 mm (3/4 inch) thick.
   3. Exposed Surface and edges of decorative laminated plastic or laboratory chemical resistant surface.
      a. Use chemical resistant surface on tops 6A, 6B, and 6C.
      b. Use decorative surface tops when noted plastic laminate, for tops 10A, 10B and 10C.

J. Laboratory Shelf 200 mm (8 inches) deep: Fabricate of 27 mm (1-1/16 inch) thick hardwood. Finish with black acid resisting enamel.

K. Laboratory Shelf with Funnel and Graduate Rack 300 mm (12 inches) deep shelf: Fabricate of 27 mm (1-1/16 inch) thick hardwood. Finish with black acid resisting enamel.

L. Laboratory Shelf 254 mm (10 inch deep): Fabricate of corrosion resisting steel.

M. Pegboards:
   1. Pegboard: Fabricate of birch with black acid resisting finish and equip with polypropylene or unfinished hardwood pegs.
   2. Pegboard with Funnel and Graduate Rack: Fabricate of birch with black acid resisting finish and equip with polypropylene or unfinished hardwood pegs. Support rack on steel brackets. Provide CRS gutter and drain to sink.

PART 3 - EXECUTION

3.1 INSTALLATION

A. Before installing countertops verify that wall surfaces have been finished as specified and that mechanical and electrical service locations are as required.

B. Secure countertops to supporting rails of cabinets with metal fastening devices, or screws through pierced slots in rails.

1. Where type, size or spacing of fastenings is not shown or specified, submit shop drawings showing proposed fastenings and method of installation.
2. Use round head bolts or screws.
3. Use epoxy or silicone to fasten the epoxy resin countertops to the cabinets.
4. Use wood or sheet metal screws for wood or plastic laminate tops; minimum penetration into top 16 mm (5/8 inch), screw size No 8, or 10.

C. Rubber Moldings:
   1. Where shown install molding with butt joints in horizontal runs and mitered joints at corners where ceramic tile occurs omit molding.
   2. Fasten molding to wall and to splashbacks and splashends with adhesive.
D. Sinks
   1. Install stainless steel sink in plastic laminate tops with epoxy compound to form watertight seal under shelf rim.
      a. In laboratory and pharmacy fit stainless steel sink with overflow standpipe.
      b. Install faucets and fittings on sink ledges with watertight seals where shown.
   2. Install methyl methacrylic polymer sinks in manufacturer's recommended adhesive sealer or epoxy compound to underside of methyl methacrylic polymer countertop.
      a. Bolt or screw to countertop to prevent separation of bowl and fracture of adhesive sealant joint.
      b. Install drain and traps to sink.
E. Faucets, Fixtures, and Outlets:
   1. Seal opening between fixture and top.
   2. Secure to top with manufacturers standard fittings.
F. Range Tops, Electrical Outlets, Film Viewer:
   1. Set in cutouts with manufacturer's gasket sealing joint with top to prevent water leakage.
   2. Install control unit and electric outlets where shown. Seal escutcheon plate at lap if on counter or top to prevent water leakage.

3.2 PROTECTION AND CLEANING

A. Tightly cover and protect against dirt, water, and chemical or mechanical injury.
B. Clean at completion of work.

- - - E N D - - -

SECTION 12 61 13

AUDITORIUM SEATING

PART 1 - GENERAL

1.01 SECTION INCLUDES

A. Auditorium chairs, 21 and 22 inches wide.

B. Aisle and center standards.

C. Accessories

D. Related Sections
   1. Section 09 06 00, Schedules for Finishes.
   2. Division 26, Electrical.

1.02 REFERENCES

A. CBC - 2010 California Building Code
   1. CBC-10 – CBC Chapter 10, Means of Egress
   2. CBC-11 – CBC Chapter 11B, Accessibility Requirements

B. ADA – Americans with Disabilities Act of 1990
   1. ADA/Standards – ADA Title II Regulations and the 2010 ADA Standards for Accessible Design.

C. NEMA – National Electrical Manufacturers Association
   1. NEMA LD-3 – High Pressure Decorative Plastic Laminates

D. DCA - Department of Consumer Affairs, Bureau of Home Furnishings, State of California
   1. DCA-TB 116 – DCA Technical Bulletin 116, Requirements, Test Procedure and Apparatus for Testing the Flame Retardance of Upholstered Furniture
   2. DCA-TB 117 - DCA Technical Bulletin 117, Requirements, Test Procedure and Apparatus for Testing the Flame Retardance of Resilient filling Materials Used in Upholstered Furniture
   3. DCA-TB 133 – Flammability Test Procedure for Seating Furniture Used in Public Occupancies

E. ASTM D635 - Rate of Burning and/or Extent and Time of Burning of Self-Supporting Plastics in a Horizontal Position.

F. ASTM F851 - Self-Rising Seat Mechanisms.

1.03 SUBMITTALS

A. Shop drawings showing layout, details, dimensions, profiles, sizes, spaces of components, attachments, fasteners and miscellaneous systems requirements.

B. Product Data including manufacturer’s assembly instructions.

C. Three samples of finishes for upholstery, plastic and steel surfaces.
   1. Minimum 5″ x 5″ Fabric samples
   2. Finish color selection

D. Certification of State Fire Marshal approval for all materials.

E. Manufacturer's installation instructions.

F. Certification that materials comply with Technical Bulletins 116, 117, Bureau of Home Furnishings.

G. Field verified dimensions and conditions directly affecting the product or its installation.

1.04 GENERAL REQUIREMENTS

A. Verification of Conditions: Verify at site conditions affecting work of this section, report discrepancies between drawings and field dimensions to Architect prior to commencing work. Commencing work indicates acceptance of conditions and surfaces adjacent to work of this Section.

B. Fixed seating for areas of public assembly shall comply with CBC Section 1104B.3.

C. Standards: Comply with Section 1015 California Building Code.

D. Tests and Inspections: Comply with Division 01, General Requirements.

1.05 WARRANTY

A. Submit under Provisions of Division 01, General Requirements.

B. The entire installation shall be warranted against faulty materials and workmanship for a period of five years from date of Certified Completion.

1.06 TEST CRITERIA

A. Vertical Drop Impact Test to Seat:
   1. Forty pounds, 10 inch diameter sand bag, 19 impacts per minute, 25,000 drops from 6, 8, 10 and 12 inches each.
   2. Tolerance: Maximum 3/4 inch drop in height, no loosening of fasteners, return to normal fold position.

B. Swinging Impact Test to Back:
   1. Forty pounds., 10 inch diameter sand bag, 37 impacts per minute, 10,000 impacts from 5, 9 and 12 inches, 30,000 from 7 inches.
   2. Tolerance: No visible irregularity.

C. Static Load to Seat:
   1. 600 pounds., Load, transversely distributed at 2 inches per minute.
   2. Tolerance: Maximum 5/8 inch distortion.

D. Self-Lifting Seat Oscillating Test, ASTM F851;
   1. Seat lowered to down-stop and released, 100,000 cycles.
   2. Tolerance: Maximum 1-1/2 inches dimensional deviation.

1.07 REPLACEMENT MATERIALS

A. Provide the following replacement components, in same finish and sizes as specified:
   1. Backs 35 with cushions.
   2. Seats 35 with cushions.

1.08 FLAMMABILITY REQUIREMENTS

A. Polyethylene Plastic: Maximum burn rate 1 inch per minute, ASTM D635.

B. Padding and Fabric: Comply with Bulletin 116, 117 and 133, Bureau of Home Furnishings.

1.09 DELIVERY

A. Deliver units to site in manufacturer's containers. Store and protect materials.

PART 2 - PRODUCTS

2.01 MANUFACTURER

A. Products of the following manufacturers form the basis for design and quality intended.
   1. KI, Green Bay WI. Concerto

B. Or equal as approved in accordance with Division 1, General Requirements for substitutions.

2.02 MATERIALS

A. Description: Floor-mounted seating with cushioned seats, automatic gravity lift return.

B. Backs:
   1. Shell: ASTM D635; injection molded polyethylene, contoured to conform to the shape of the inner plywood panel, edges formed to enclose top and both sides of back, extending below seat cushion.
   2. Upholstery Panel: Minimum 7/16 inch plywood, compound formed.
   3. Pad: Polyurethane foam 3.2 lbs. per cu. ft. density, 2 inches thick, tufted, fabric cement-bonded or stapled to plywood upholstery panel.

C. Seats:
   1. Shell shall be contoured molded polyethylene, automatically self-lifting to 3/4 fold when unoccupied, and full-fold position when extra rearward pressure is exerted.
   2. Pad: Polyurethane foam 3.2 lbs. cu. ft. density, variable density, clipped or stapled to pan; fabric cement-bonded to pad and bottom of steel seat pan.

D. Seat pivot shall be an integral part of the seat assembly. Pivot shall include a full axle of 5/8″ diameter cold-rolled steel, with welded 12-gauge drawn steel pivot stop cams and 10-gauge formed steel brackets. The seat shall pivot on self-aligning acetal bearings, joined to the seat board by die-formed 14-gauge steel housings. Brackets, made of 12- and 10-gauge formed steel and welded to the upright tubes, shall support the seat assembly. Seat assembly shall be fastened to upright brackets by two screws per seat.

E. Standards:
   1. Supports: 16 gauge steel round dual supports, 1.5″ diameter, welded to an 11 gauge steel, 2-5/8″ x 10-1/8″ floor plate by a concealed weldment. Riser-mounted uprights shall be 14 gauge steel round dual supports, 1.5″ diameter, welded to a 3″ x 5-1/2″ x 1/4″ steel riser plate. Finish: powder coated.

F. Fabrics:
   1. 35% Random Installation
      Mfr: Maharam
      Pattern: Voyage 456801
      Color: 022 Cognac
   2. 35% Random Installation
      Mfr: Maharam
      Pattern: Crush 464780
      Color: 005 Henna
   3. 15% Random Installation
      Mfr: Maharam
      Pattern: Marquee 463890
      Color: 004 Guava
   4. 15% Random Installation
      Mfr: Momentum Textiles
      Pattern: Resolve
      Color: Solar

G. Arm Cap: Supported by a 14-gauge steel, 2-5/8″ wide x 10-1/8″ long and welded to the upright by a concealed weldment. Arm cap shall be injection-molded engineering grade thermoplastic, 2-5/8″ wide x 10-1/8″ long and attached to the arm cap support with two concealed screws. [Wood arm caps shall be machined 2-5/8″ wide x 10-1/8″ long and attached to the arm cap support with two concealed screws. Note: Wood arm caps cannot be specified with tablet arms.

H. Refer to Section 09 06 00 Schedules for Finishes.

2.03 ACCESSORIES

A. Aisle Lights: Incandescent aisle light: 24 Volt using .04 amps per lamp and contain two lamps. LED aisle lights shall be 12 VDC using .04 amps per lamp and contain four lamps. 12 VDC class II power supply is required for LED aisle lights by Contractor.

B. Numbering:
1. Row Markers and Seat Numbers: Markers and numbers shall be .78 x 1.18 ellipse .020 thick lexan film plate, secured with adhesive. Seat numbers shall be recessed on the underside of the seat shroud. Row markers shall be secured to the top surface of the arm cap. Row markers for optional wood arm caps shall be brass plate or aluminum, attached by two brads.

C. Decorative End Panels:
1. Optional laminate end panel shall be 1/2″ thick particleboard core with .040 high-pressure laminate and .040 thick backer sheet, attached to uprights with six 16-gauge clips and six screws.
2. Optional wood end panel to have same construction as laminate panel with veneer over particle core.
3. Optional steel end panel shall be 16-gauge steel welded to uprights and painted to match.

D. Provide ADA decal on transfer seat arms.

E. Provide removable bases where required for transfer seat access.

PART 3 - EXECUTION

3.01 INSPECTION

A. Beginning of work means acceptance of floor conditions.

B. Installation of Auditorium seating shall not be started until detailed shop drawings have been approved by the Architect.

3.02 INSTALLATION

A. Provide full size layout of seating plan on floor for approval by Architect.

B. Verify required exit widths.

C. Attach units to floor using expansion anchors.
1. Anchorage Devices, Drilled Expansion Anchors:
2. Wedge Type: Hilti Kwik Bolt TZ Concrete Anchor, 3/8 to 3/4 inch diameter, ESR- 1917, by Hilti Inc., Tulsa, OK.
3. Refer to drawings.
4. Standard flat washers, plated
5. LockTite (red) thread lock or equal
6. Two anchor assemblies required per base

D. Provide minimum two anchors each standard, minimum 3/8 inch diameter.

E. Expansion anchors shall be tested as specified in Division 1, General Requirements.

F. Install permanent label to each seating assembly, in plain view, minimum 2 x 3 inches in size, with capital letters minimum 1/8 inch high, placed adjacent to the “law label”, stating the following:

NOTICE

THIS ARTICLE IS MANUFACTURED FOR USE IN PUBLIC OCCUPANCIES AND MEETS THE FLAMMABILITY REQUIREMENTS OF CALIFORNIA BUREAU OF HOME FURNISHINGS TECHNICAL BULLETIN 133. CARE SHOULD BE EXERCISED NEAR OPEN FLAME OR WITH BURNING CIGARETTES.

END OF SECTION

SECTION 13 05 41
SEISMIC RESTRAINT REQUIREMENTS FOR NON-STRUCTURAL COMPONENTS

PART 1 – GENERAL

1.1 DESCRIPTION:

A. Provide seismic restraint in accordance with the requirements of this section in order to maintain the integrity of nonstructural components of the building so that they remain safe and functional in case of seismic event.

B. Definitions: Non-structural building components are components or systems that are not part of the building's structural system whether inside or outside, above or below grade. Non-structural components of buildings include:

1. Architectural Elements: Facades that are not part of the structural system and its shear resistant elements; cornices and other architectural projections and parapets that do not function structurally; glazing; nonbearing partitions; suspended ceilings; stairs isolated from the basic structure; cabinets; bookshelves; medical equipment; and storage racks.
2. Electrical Elements: Power and lighting systems; substations; switchgear and switchboards; auxiliary engine-generator sets; transfer switches; motor control centers; motor generators; selector and controller panels; fire protection and alarm systems; special life support systems; and telephone and communication systems.
3. Mechanical Elements: Heating, ventilating, and air-conditioning systems; medical gas systems; plumbing systems; sprinkler systems; pneumatic systems; boiler equipment and components.
4. Transportation Elements: Mechanical, electrical and structural elements for transport systems, i.e., elevators and dumbwaiters, including hoisting equipment, counterweights and elevator rails.

1.2 RELATED WORK:

Reference following specification sections as appropriate:

A. Section No. 09310 Ceiling Tile

B. Section No.11714 – 11781 - Equipment

C. Section No. 15050 Basic Methods and Requirements (Mechanical)

D. Section No. 15200 Noise and Vibration Control

E. Section No. 15201 Noise and Vibration Control (Boiler Plant)

F. Section No. 15705 HVAC Piping Systems

G. Section No. 15840 Ductwork and Accessories

H. Section No. 16050 Basic Methods and Requirements (Electrical)

I. Section No. 16510 Building Lighting, Interior

J. Section No. 16520 Site Lighting

1.3 QUALITY CONTROL:

A. Shop-Drawing Preparation:

1. Have seismic-force-restraint shop drawings and calculations prepared by a professional structural engineer experienced in the area of seismic force restraints. The professional structural engineer shall be registered in the State of California.
2. Submit design tables and information used for the design-force levels, stamped and signed by a professional structural engineer registered in the State of California.

B. Coordination:

1. Do not install seismic restraints until seismic restraint submittals are approved by the Resident Engineer.
2. Coordinate and install trapezes or other multi-pipe hanger systems prior to pipe installation.

1.4 SUBMITTALS:

A. Submit a coordinated set of equipment anchorage drawings prior to installation including:

1. Description, layout, and location of all items to be anchored or braced with anchorage or brace points noted and dimensioned.
2. Details of anchorage or bracing at large scale with all members, parts brackets shown, together with all connections, bolts, welds etc. clearly identified and specified.
3. Numerical value of design seismic anchorage and/or bracing loads.
4. For expansion bolts, include design load and capacity if different from those specified.

B. Prior to installation, submit a coordinated set of bracing drawings for seismic protection of piping, with data identifying the various support-to-structure connections and seismic bracing structural connections, including:

1. Single-line piping diagrams on a floor-by-floor basis. Show all suspended piping for a given floor on the same plane.
2. Type of pipe (Copper, steel, cast iron, insulated, non-insulated, etc.).
3. Pipe contents.
4. Structural framing.

5. Location of all gravity load pipe supports and spacing requirements.
6. Numerical value of gravity load reactions.
7. Location of all seismic bracing.
8. Numerical value of applied seismic anchorage and/or bracing loads.
9. Type of connection (Vertical support, vertical support with seismic brace etc.).
10. Seismic brace reaction type (tension or compression). Details illustrating all support and bracing components, methods of connections, and specific anchors to be used.

C. Prior to installation, submit bracing drawings for seismic protection of suspended ductwork and suspended electrical and communication cables, including:
   1. Details illustrating all support and bracing components, methods of connection, and specific anchors to be used.
   2. Numerical value of applied gravity and seismic loads and seismic loads acting on support and bracing components.
   3. Maximum spacing of hangers and bracing.
   4. Seal of registered structural engineer responsible for design.

D. Submit design calculations prepared and sealed by the registered structural engineer specified above in paragraph 1.3A.

E. Prior to installation, submit details for typical ceiling and lighting fixture seismic bracing, and any special details for locations where typical details do not apply.

F. Submit for concrete anchors, the appropriate ICC evaluation reports, State of California OSHPD pre-approvals, or lab test reports verifying compliance with OSHPD Interpretation of Regulations 28-6.

1.5 APPLICABLE PUBLICATIONS:

A. The Publications listed below (including amendments, addenda revisions, supplements and errata) form a part of this specification to the extent referenced. The publications are referenced in text by basic designation only.

B. American Concrete Institute (ACI):
   355.2-07.....Qualification for Post-Installed Mechanical Anchors in Concrete and Commentary

C. American Institute of Steel Construction (AISC):
   Load and Resistance Factor Design, Volume 1, Second Edition.

D. American Society for Testing and Materials (ASTM):

A36/A36M-05.....Standard Specification for Carbon Structural Steel.

A53/A53M-07.....Standard Specification for Pipe, Steel, Black and Hot-Dipped, Zinc-Coated, Welded and Seamless.

A307 (REV A-07).....Standard Specification for Carbon Steel Bolts and Studs; 60,000 PSI Tensile Strength.

A325-07.....Standard Specification for Structural Bolts, Steel, Heat Treated, 120/105 ksi Minimum Tensile Strength.

A325M-05.....Standard Specification for High-Strength Bolts for Structural Steel Joints [Metric].

A490-06.....Standard Specification for Heat-Treated Steel Structural Bolts, 150 ksi Minimum Tensile Strength.

A490M (REV A-04).....Standard Specification for High-Strength Steel Bolts, Classes 10.9 and 10.9.3, for Structural Steel Joints [Metric].

A500/A500M-07.....Standard Specification for Cold-Formed Welded and Seamless Carbon Steel Structural Tubing in Rounds and Shapes.

A501-07.....Specification for Hot-Formed Welded and Seamless Carbon Steel Structural Tubing.

A615/A615M-07.....Standard Specification for Deformed and Plain Billet-Steel Bars for Concrete Reinforcement.

A992/A992M (REV A-06)...Standard Specification for Steel for Structural Shapes for Use in Building Framing.

A996/A996M (REV A-06)...Standard Specification for Rail-Steel and Axel-Steel Deformed Bars for Concrete Reinforcement.

E488-96(R2003).....Standard Test Method for Strength of Anchors in Concrete and Masonry Elements.

E. International Building Code (IBC) 2009 Edition.

F. VA Seismic Design Requirements, H-18-8,July 2010.

G. National Uniform Seismic Installation Guidelines (NUSIG)/Badger Industries (www.badgerindustries.com).

H. International Seismic Application Application Technology (ISAT) Applications and Design Mannual (www.isatsb.com).

I. Mason Industries Seismic Restraint Guidelines (www.masonindustries.com).

J. State of California Office of Statewide Health Planning and Development (OSHPD), pre-approvals for fixed equipment or other anchorage.

1.6 REGULATORY REQUIREMENT:

A. IBC 2009. I=1.5 for all structures, unless noted otherwise on the drawings.

B. Short-period acceleration, $S_{DS,}$ for use in calculation of seismic anchorage and bracing forces as required by the IBC, shall be taken as shown on the drawings (or that cited for the project location in VA document H-18-8 if not indicated in drawings).

C. Exceptions: The seismic restraint of the following items may be omitted:

1. Equipment weighing less than 400 pounds, which is supported directly on the floor or roof.
2. Equipment weighing less than 20 pounds, which is suspended from the roof or floor or hung from a wall.
3. Gas and medical piping less than 2 ½ inches inside diameter.
4. Piping in boiler plants and equipment rooms less than 1 ¼ inches inside diameter.
5. All other piping less than 2 ½ inches inside diameter, except for automatic fire suppression systems.
6. All piping suspended by individual hangers, 12 inches or less in length from the top of pipe to the bottom of the support for the hanger.
7. All electrical conduits, less than 2 ½ inches inside diameter.
8. All rectangular air handling ducts less than six square feet in cross sectional area.
9. All round air handling ducts less than 28 inches in diameter.
10. All ducts suspended by hangers 12 inches or less in length from the top of the duct to the bottom of support for the hanger.

PART 2 – PRODUCTS

2.1 STEEL:

A. Structural Steel: ASTM A36, A992.

B. Structural Tubing: ASTM A500, Grade B.

C. Structural Tubing: ASTM A501.

D. Steel Pipe: ASTM A53/A53M, Grade B.

E. Bolts & Nuts: ASTM A307, A325, A490.

2.2 CAST-IN-PLACE CONCRETE:

A. Concrete: 28 day strength, f’c as noted in the structural drawings.

B. Reinforcing Steel: ASTM A615or ASTM A996 deformed.

PART 3 – EXECUTION

3.1 CONSTRUCTION, GENERAL:

A. Provide equipment supports and anchoring devices to withstand the gravity and seismic design forces as required by Chapter 12 of the IBC, so that when seismic design forces are applied, the equipment cannot displace, overturn, or become inoperable.

B. Provide anchorages in conformance with recommendations of the equipment manufacturer and as shown on approved shop drawings and calculations.

C. Construct seismic restraints and anchorage to allow for thermal expansion.

D. Testing Before Final Inspection:

1. Test 10-percent of anchors in masonry and concrete per ASTM E488, and ACI 355.2 to determine that they meet the required load capacity. If any anchor fails to meet the required load, test the next 20 consecutive anchors, which are required to have zero failure, before resuming the 10-percent testing frequency.
2. Before scheduling Final Inspection, submit a report on this testing indicating the number and location of testing, and what anchor-loads were obtained.

3.2 EQUIPMENT RESTRAINT AND BRACING:

A. For equipment to be restrained or braced, see drawings and specifications, including section 11714 through 11781, Equipment.

3.3 MECHANICAL DUCTWORK AND PIPING; ELECTRICAL BUSWAYS, CONDUITS, AND CABLE TRAYS; AND TELECOMMUNICATION WIRES AND CABLE TRAYS

A. Support and brace mechanical ductwork and piping; electrical busways, conduits and cable trays; and telecommunication wires and cable trays including boiler plant stacks and breeching to resist directional forces (lateral, longitudinal and vertical).

B. Brace duct and breeching branches with a minimum of 1 brace per branch.

C. Provide supports and anchoring so that, upon application of seismic forces, piping remains fully connected as operable systems which will

not displace sufficiently to damage adjacent or connecting equipment, or building members.

D. Seismic Restraint of Piping:

1. Provide seismic restraints according to one of the following options (Design criteria):

a. Piping resiliently supported: Restrain to support 120 -percent of the weight of the systems and components and contents.

b. Piping not resiliently supported: Restrain to support 60 -percent of the weight of the system components and contents.

E. Piping Connections: Provide flexible connections where pipes connect to equipment. Make the connections capable of accommodating relative differential movements between the pipe and equipment under conditions of earthquake shaking.

3.4 PARTITIONS

A. Provide adequate seismic restraint to both partial and full height partition walls as required by the IBC.

B. Properly anchor masonry walls to the structure for restraint, so as to carry lateral loads imposed due to earthquake along with their own weight and other lateral forces.

3.5 CEILINGS AND LIGHTING FIXTURES

A. At regular intervals not to exceed 144 square feet, laterally brace suspended ceilings against lateral and vertical movements, and provide with a physical separation at the walls.

B. Independently support and laterally brace all lighting fixtures. Refer to applicable portion of lighting specification, Section 26 51 00, INTERIOR LIGHTING.

3.6 FACADES AND GLAZING

A. Do not install concrete masonry unit filler walls in a manner that can restrain the lateral deflection of the building frame. Provide a gap with adequately sized resilient filler to separate the structural frame from the non-structural filler wall.

B. Tie brick veneers to a separate wall that is independent of the steel frame as shown on construction drawings to ensure strength against applicable seismic forces at the project location.

C. Install attachments to structure for all façade materials as shown on construction drawings to ensure strength against applicable seismic forces at the project location.

D. Detail masonry veneer and other glazing and facades to accommodate a minimum of 1.5 per-cent interstory drift, as defined by the IBC.

3.7 STORAGE RACKS, CABINETS, AND BOOKCASES

A. Install storage racks to withstand earthquake forces and anchored to the floor or laterally braced from the top to the structural elements.

B. Anchor medical supply cabinets to the floor or walls and equip them with properly engaged, lockable latches.

C. Anchor filing cabinets that are more than 2 drawers high to the floor or walls, and equip all drawers with properly engaged, lockable latches.

D. Anchor bookcases that are more than 30 inches high to the floor or walls, and equip any doors with properly engaged, lockable latches.

- - - E N D - - -

SECTION 14 24 00
HYDRAULIC ELEVATORS

PART 1 - GENERAL

1.1 DESCRIPTION

A. This section specifies the, engineering, furnishing and installation of the complete electro-hydraulic elevator system as described herein and shown on the drawings.

B. Electric passenger elevators No. P-1, shall be oil hydraulic type with microprocessor based control, single car selective collective automatic duplex selective collective automatic operation with car leveling device, signal system, power-operated single-speedcenter opening car and hoistway doors. Elevators shall have Class “A” loading.

1.2 PRICE AND PAYMENT PROCEDURES

A. Work of this Section is identified as a Deductive Alternate.

1.3 QUALITY CONTROL

A. Qualifications:

1. Approval by the Contracting Officer is required of products or services of proposed manufacturer, suppliers, and installers and will be contingent upon submission by Contractor of a certificate stating the following:
   a. Manufacturer is currently and regularly engaged in manufacturing of elevator equipment as one of his principal products.
   b. Installer has technical qualifications of at least three years of successful experience, trained supervisory and installation personnel, and facilities to install elevator equipment specified herein.
   c. Contractor shall submit a list of two or more prior hospital installations where all the elevator equipment the contractor proposes to furnish on this project has performed satisfactorily together under conditions of normal use. The list shall include projects that have been in operation for a period of not less than two years preceding the date of these specifications; include the name and addresses of the Medical Center and the Medical Center Administrators.
2. All hydraulic elevators shall be the product of the same manufacturer.

3. Approval of manufacturer's equipment will be contingent upon his having a permanent and satisfactory maintenance service branch which shall render services within two hours of receipt of notification. Manufacturer shall submit the names and address of his authorized branch or service department which will render service to this installation, together with certification that the quantity and quality of replacement parts stock on hand is sufficient to warranty continued operation of the elevator installation.
4. Approval will not be given to any Elevator Contractor and/or manufacturer who has established on prior projects, either Government, municipal, or commercial, a record for unsatisfactory elevator installations, or has repeatedly failed to complete contracts awarded to him within the contract time, or has not the requisite record of satisfactorily performing elevator installations of similar type and magnitude.

1.4 APPLICABLE PUBLICATIONS

A. The publications listed below form a part of this specification to the extent referenced. The publications are referenced in the text by the basic designation only:

B. Federal Specifications (Fed. Spec.):

J-C-30B(l).....Cable and Wire, Electrical (Power, Fixed Installation)

J-C-580B(l).....Cord, Electrical and Wire, Electrical (O to 600-Volt Service)

W-C-596/12F.....Connector, Receptacle, Electrical, General Purpose, Duplex, Hospital Grade Grounding, 2 Pole, 3 Wire, 15 Amperes, 125 Volts, 50/60 Hertz

W-F-406D.....Fittings for Cable, Power, Electrical and Conduit, Metal Flexible

W-F-408E.....Fittings for Conduit, Metal, Rigid (Thick-Wall and Thin-Wall (EMT) Type)

W-S-610E.....Splice Connectors

FF-S-325.....Shield, Expansion; Nail Expansion; and Nail, Drive

QQ-S-766D.....Steel, Stainless and Heat Resisting, Alloys, Plate, Sheet and Strip

L-P-508H.....Plastic Sheet, Laminated, Decorative and Non-Decorative (Style "D" Type I Class 25 Plastic Laminate)

TT-E-489.....Enamel, Alkyd, Gloss, Low Voc Content

WW-C-566C.....Conduit, Metal, Flexible

C. American Society for Testing and Materials (ASTM):

A1008/A1008M-02.....Steel, Sheet, Cold Rolled, Carbon, Structural, High-Strength Low-Alloy and High Strength Low-Alloy with Improved Formation

C612-00a.....Mineral Fiber Block and Board Thermal Insulation

E1042-92(1997)e1.....Acoustically Absorptive Materials Applied by Trowel or Spray

D. Manufacturer's Standardization Society of the Valve and Fittings Industry (MSS):

SP-58-1993.....Pipe Hangers and Supports

E. American Society of Mechanical Engineers (ASME):

A17.1-2000.....Safety Code for Elevators and Escalators

A17.2-2001.....Inspectors Manual for Elevators and Escalators

F. National Fire Protection Association (NFPA):

70-2002 or current code. National Electric Code

252-2003.....Fire Test of Door Assemblies

G. Society of Automotive Engineers, Inc. (SAE)

J517-91.....Hydraulic Hose, Standard; April 1991

H. Gages:

For Sheet and Plate: U.S. Standard (USS)

For Wires: American Wire Gauge (AWG)

I. American Welding Society (AWS):

D1.1-2002.....Structured Welding Code - Steel

J. National Electrical Manufacturers' Association (NEMA):

LD3-2000.....High-Pressure Decorative Laminates

K. Underwriter's Laboratories (UL):

486A-97 Ninth Edition...Wire Connectors and Soldering Lugs for Use with Copper Conductors

797-83.....High Safety Electrical Metallic Tubing

L. Regulatory Standards:

A Specification 16721 Fire Alarm - Local Building System

VA Barrier Free Design Handbook (H-08-13)

Uniform Federal Accessibility Standards - 1988

Americans with Disabilities Act - 1991

1.5 SUBMITTALS

A. Submit in accordance with Section 01 33 23, SHOP DRAWINGS, PRODUCT DATA, AND SAMPLES.

B. Complete scaled and dimensioned layout of each elevator installation in plan, elevation, and section.

C. Complete layout showing location of storage tank; pump; controller; selectors and supervisory panels; outside diameter of cylinder; plunger; piping layout and working pressure; clearance of car at top and bottom of hoistway when car makes normal stops at terminals, and clearance of car at bottom of hoistway when buffers are fully compressed; car platform; size of car frame members; support assembly and weights of principal parts.

D. Complete drawings of hoistway entrances and doors showing details of construction, and method of fastening to structural members of building.

1. If dry-wall construction is used to enclose hoistway, submit details of interface fastenings between entrance frames and drywall.

E. Drawing showing methods of fastening conduit or duct systems, fixture boxes, fascia plates, intermediate supports, rail brackets, and hoistway construction.

F. Complete drawings of elevator car enclosure, showing dimensioned details of construction, location of car equipment, fastenings to platform, car lighting, ventilation, ceiling framing and top exit:

1. Dimensioned drawings showing details of guide shoes.

G. Dimensioned drawings showing details of all signal and car equipment and fixtures.

H. Complete drawings showing details of jack unit.

I. Dimensioned drawings and description of power door operator and photo-electric devices.

J. Dimensioned drawings and description of hoistway door hangers.

K. Cuts of drawings of hydraulic fluid scavenger pump system.

L. Complete dimensioned hydraulic fluid storage tank and jack unit.

M. Samples (One each):

1. Stainless steel plate, 75 mm by 125 mm (3-inches by 5-inches.)
2. Baked enamel plate, 75 mm by 125 mm (3-inches by 5-inches.)
3. Color vinyl floor tile, .31 mm (12-inch square.)

4. Protection pads, 75 mm by 125 mm (3-inches by 5-inches.)
5. No other samples of materials specified shall be submitted unless specifically requested after submission of manufacturer's name. In case such samples are furnished pursuant to request, adjustment in contract price and time will be made as provided in Section 00 72 00, GENERAL CONDITIONS.

N. Materials Data: Submit the name of manufacturer and type or style designation of the following for approval:
1. Controllers.
2. Size of hydraulic power unit.
3. H.P. and R.P.M. of hydraulic power unit motor.
4. Electric control valves, including capacity range.
5. Electric power and power door operator.
6. Hoistway door interlocks and electric contacts.
7. Stroke, certified maximum and minimum loads and maximum striking speed of car buffers.
8. HP and CFM rating on cab ventilation unit.

1.6 WIRING DIAGRAMS

A. Provide three (3) sets field wiring and straight line wiring diagrams showing all electrical circuits of all elevator equipment in the hoistway, as well as the machine room. One (1) set of diagrams shall be framed under plastic or on pivoted hardboards coated with an approved plastic sealer, and mounted in each elevator machine room as directed by Resident Engineer. In the event field modifications are found necessary during installation, diagrams shall be revised to include all corrections made prior to and during the final inspection.

B. Diagrams shall be delivered to the Resident Engineer within 30 days of final acceptance.

1.7 ADDITIONAL EQUIPMENT

A. Furnish and install any additional equipment required to operate specified equipment manufactured or contemplated for this installation.

B. Special equipment not required by specification, but manufactured by elevator contractor, which would improve the operation as a whole, may be installed on or in conjunction with the specified equipment by the contractor at his option at no additional cost to the Government, provided prior approval is obtained from the Contracting Officer.

1.8 TOOL CABINET

Provide a metal tool cabinet, having two shelves and a hinged door. cabinet size shall be approximately 1200 mm (48 inches) high, 450 mm (18 inches) wide, 375 mm (15 inches) deep and shall contain not less than 213.4 cubic cm (7 cubic feet) of storage.

1.9 PERFORMANCE STANDARDS

A. The elevators shall be capable of meeting the highest standards of the industry and specifically the following:
   1. Contract speed shall mean speed in the UP direction with full capacity load in the car. Speed variation under any load condition, regardless of direction, shall be no more than ten (10) percent.
   2. Starting, stopping, and leveling shall be smooth and comfortable without appreciable steps of acceleration and deceleration.

B. The door opening time:
   1. Door opening shall be not more than 2 seconds maximum (adjustable) for Elevator No. P-1.
   2. Door closing time shall be 5 seconds minimum (adjustable) for Elevator No. P-1.

C. Cycle time shall be measured from the time the doors starts to close until the car has reached the next floor level, with the car stopped within the level allowance of plus or minus 3 mm (1/8 inch). Cycle time shall be not more than 30 seconds for Elevator No. P-1. The measured floor-to-floor time interval shall be accomplished without re-leveling, and with advance door opening action.

D. Pressure: Fluid system components shall be designed and factory tested for 500 p.s.i. maximum operating pressure shall be 500 p.s.i.

E. Floor Accuracy
   1. Accuracy shall be maximum 3 mm (1/8 inch) above or below the floor, regardless of load condition.

1.10 WARRANTY

A. Submit all labor and materials furnished in connection with elevator system and installation to terms of "Warranty of Construction" articles of FAR clause 52.246-21. The One Year Warranty shall commence upon final inspection and completion of performance test and upon full acceptance of the installation and shall concur with the length of the maintenance contract.

B. If it becomes evident during warranty period that any device is not functioning properly or in accordance with specification requirements, or if in the opinion of the Contracting Officer, excessive maintenance and attention must be employed to keep device operational, device shall be removed and a new device meeting all requirements shall be installed as part of work until satisfactory operation of installation is obtained. Period of warranty shall start anew for such parts from date of completion of each new installation performed, in accordance with foregoing requirements.

PART 2 - PRODUCTS

2.1 MATERIALS

A. Where stainless steel is specified, it shall be corrosion resisting steel complying with Fed. Spec. QQ-S-766, Class 302 or 304, Condition A with Number 4 finish (150 grit) on exposed surfaces. Stainless steel shall have the grain of belting in the direction of the longest dimension and surfaces shall be smooth and without waves. During erection, protect all stainless steel surfaces with a suitable material.

B. Where cold rolled steel is specified, it shall be low-carbon steel rolled to stretcher leveled standard flatness, complying with ASTM A109.

2.2 MANUFACTURERS

A. Products of the following manufacturers form the basis for design and quality intended.

1. Otis Elevator Co/United Technologies, Pasadena, CA. Product: Model LVM 5015 or equal as determined by Owner for Subsitutions.

2.3 MANUFACTURED PRODUCTS

A. Materials, devices and equipment furnished shall be of current production by manufacturers regularly engaged in the manufacture of such items.

B. When two or more units of same class of materials, devices or equipment are required, these units shall be products of one manufacturer.

C. Manufacturers of equipment assemblies which include components made by others shall assume complete responsibility for the final assembled unit.

1. All components of an assembled unit shall be products of same manufacturer.
2. Parts which are alike shall be the product of a single manufacturer.

3. Components shall be compatible with each other and with the total assembly for the intended service.

D. Welding: Welding at the project site shall be made by welders and welding operators who have previously qualified by test as prescribed in American Welding Society Publication AWS D1.1 to perform type of work required.

E. Motor nameplates shall state manufacturer's name, rated horsepower, speed, volts, amperes and other characteristics required by NEMA standards, and shall be securely attached to the item of equipment in a conspicuous location.

F. Where key-operated switches or key-operated cylinder locks are furnished in conjunction with any component of the elevator installation, four keys for each individual switch or lock shall be furnished. Barrel keys are not acceptable. Attach each key to a tag bearing a stamped or etched legend identifying its purpose. Engrave tags and imprint "Property of U.S. Government" on reverse side.

2.4 CAPACITY, SPEED AND TRAVEL

A. Each direct-plunger elevator shall have the capacity to lift the live load exclusive of the weight of entire car and plunger, as specified in the following schedule.

ELEVATOR SCHEDULE	
Elevator Number	P-1
Overall Platform Size	108″ X 68″
Rated Load - kg(pounds)	5000
Rated Speed - m/s(fpm)	150
Total Travel -	28
Number of Stops	3
Number of Openings	3
Entrance Type & Size	84″ X 48″

B. Actual elevator speed shall not vary more than 10 percent above nor more than 10 percent below specified speed.

2.5 POWER SUPPLY

A. For power supply in each machine room see specification Division 26, ELECTRICAL and electrical drawings.

B. It shall be the electrical contractor's responsibility to supply the labor and materials for the installation of the following:

l. A feeder from the power source indicated on the drawings to each hydraulic controller.

2. Shunt Trip Circuit Breaker for each controller located at the strike side of the machine room door. Shall be lockable in the “Off” position.

3. Auxiliary circuits for hydraulic signal and control systems as indicated on the drawings, from the indicated source to each hydraulic controller. The hydraulic controller, the elevator contractor shall supply and install motor and power and signal wiring from the controller to the machine.

C. Power for auxiliary power operation of elevator as specified hereinafter shall be available from auxiliary power generator, including wiring connection to the elevator control system, and be provided by the general contractor or under Section 26 32 13, ENGINE GENERATORS. See Section 14 24 00, HYDRAULIC ELEVATORS, Paragraph, 2.33 AUXILIARY POWER OPERATION.

2.6 CONDUIT PER NEC

A. All conduit terminating in steel cabinets, junction boxes, wireways, switch boxes, outlet boxes and similar locations shall have approved insulation bushing. Install a steel locknut under the bushing if they are constructed completely of insulating materials. Protect the conductors at ends of conduits not terminating in steel cabinets or boxes by terminal fittings having an insulated opening for the conductors.

B. Do not use set screws or indentations as a means of attachment or connection. Use compression fittings.

C. Conduit size: 19mm (1/2”) minimum.

D. Flexible metal conduit not less than 9.5 mm(3/8-inch) electrical trade size may be used, not exceeding 457 mm (18 inches) in length, for short connections between risers and limit switches, interlocks, and for other applications permitted by the NEC. Flexible heavy-duty service cord,

type S.O., may be used between fixed car wiring and switches on car doors for safety edges and light ray devices.

E. Provide terminal boxes for the conduit and wiring connections to the pump motor.

2.7 CONDUCTORS

A. Unless otherwise specified, conductors, exclusive of traveling cables, shall be stranded or solid coated annealed copper in accordance with Fed. Spec. J-C-30 for either Type RHW or THW. Where 16 and 18 AWG are permitted by NEC, either single conductor cable in accordance with Fed. Spec. J-C-580 for Type TF, or multiple conductor cable, may be used provided the insulation of single conductor cable and outer jacket of multiple conductor cable is flame retardant and moisture resistant. Multiple conductor cable shall have color coding or other suitable identification for each conductor. Conductors for control boards shall be in accordance with NEC. Permit no joints or splices in wiring except at outlets. Tap connectors may be used in wireways provided they meet all UL requirements.

B. Provide all necessary conduit and wiring between remote machine room and hoistway.

C. All wiring must test free from short circuits or grounds. Insulation resistance between individual external conductors and between conductors and ground shall be not less than one megohm.

D. Where size of conductors is not given, capacity shall be such that maximum current shall not exceed limits prescribed by NEC.

E. Provide equipment grounding. Ground conduits, supports, controller enclosures, motors, platform and car frames, and all other non-current conducting metal enclosures for electrical equipment in accordance with NEC. The ground wires shall be copper, green, insulated and sized as required by NEC. Bond the grounding wires to all junction boxes, cabinets, and wire raceways.

F. Terminal connections for all conductors used for external wiring between various items of elevator equipment shall be solderless pressure wire connectors in accordance with Fed. Spec. W-S-610. The Contractor may, at his option, make these terminal connections on No. 10 or smaller conductors with approved terminal eyelets set on the conductor with a special setting tool, or with an approved pressure type terminal block.

Terminal blocks using pierce-through serrated washers are not acceptable.

2.8 TRAVELING CABLES

A. Traveling cables from junction box on car to junction box in hoistway or directly to controller shall consist of flexible traveling cables conforming with requirements of NEC. Equip junction boxes in hoistway and on car with terminal blocks. Provide all connections to terminal blocks with either terminal eyelet connections or pressure wire connectors of the clamp type that meet UL 486A requirements from stranded wire. Terminal blocks shall have permanent indelible identifying numbers for each connection. Flame and moisture resistant outer covering must remain intact between junction boxes. Abrupt bending or twisting producing distortion of cable shall not be allowed.

B. Provide 10 percent, but not less than 5 spare conductors in each traveling cable.

C. Provide shielded traveling cable wires for the auto dial phone system in each elevator car. Cable shall extend from auto dial phone system in car directly to controller or from junction box in hoistway to controller.

D. Six hundred millimeter (24 inch) wide hardware cloth shall be installed from each hoistway junction box downward to the elevator pit to prevent traveling cables from rubbing or chafing. Hardware cloth shall be securely fastened and tensioned to prevent buckling. Hardware cloth is not required when traveling cable is hung against a flush wall.

E. For type and location of hoistway lighting and intercom junction boxes, see contract drawings.

2.9 CONTROLLERS

A. Compartment: Securely mount all assemblies, power supplies, chassis switches, relays, etc., on a substantial, self supporting steel frame. Completely enclose equipment with covers. Provide means to prevent overheating.

B. Wiring: Controller wiring shall be neatly arranged, readily accessible, easily traced and securely fastened in place. Identify all spare conductors to controller.

C. Identify each device and fuse (ampere rating) on panels by name, letter, or standard symbol, in an approved indelible and legible manner on device or panel. Coordinate identification markings with identical markings or wiring diagrams.

D. Provide solid state components and printed circuit boards to control the hydraulic machine or signal functions. If this option is exercised, complete details of the components and printed circuit boards, together with a complete operational description, shall be submitted for approval prior to manufacture. Incorporate the following features into the design:
   1. The electrical connections between the printed circuit boards (modules) and the circuit connectors incorporated in the mounting racks shall be made through individual tabs which shall be an integral part of each module. The tabs shall be nickel-gold plated or other approved metal of equal electrical characteristics. Notch modules so as to prevent insertion of the modules in the inverted position.
   2. Light emitting diode (LEDS) may be used for visual monitoring of individual modules.
   3. Components shall have interlocking circuits to assure fail-safe operation and to prevent unwarranted elevator movement in case any component fails to function properly.
   4. Submit method of wire wrappings for point to point wire connections on the mounting racks for approval.
   5. Modules shall be of the type that plug into pre-wired mounting racks. No field wiring or alteration shall be necessary in order to replace defective modules.
   6. Any field wiring changes required during construction shall be made only to the mounting rack connection points and not to the individual module circuitry or components. Any changes to individual modules shall be performed at the factory.
   7. Fabricate module boards from non-conductive, non-corrosive material which is of sufficient strength so as to support all components mounted thereon without warping. Space mounting racks sufficiently apart to prevent accidental contact between individual modules.
   8. All logic symbols and circuitry designations shall be in accordance with ASME Standards.
   9. Design solid state components to operate at a maximum of 40 degrees C (104 degrees F).

10. Bring wiring connections for operating circuits and for external control circuits to terminal blocks mounted in an accessible location within the controller cabinet. Terminal blocks using pierce-through serrated washers shall not be acceptable.
11. Provide controllers with wiring and components for additional future travel, of 3 floors and approximate 10 feet of additional travel.

2.10 MICROPROCESSOR CONTROL SYSTEM

The Contractor shall, provide solid state components and printed circuit boards to control the hoisting machine and signal functions in accordance with these specifications. Complete details of the components and printed circuit boards, together with a complete operational description, shall be submitted for approval.

2.11 HYDRAULIC JACK UNIT

A. Design cylinder and plunger in accordance with ASME A17.1. It shall be of sufficient size to lift gross load the height specified. Factory test at a pressure equal to twice the calculated working pressure, for strength and to insure freedom from leakage. Provide bottom of cylinder head with internal guide bearing and top of cylinder head with removable packing gland. Packing gland shall permit ready replacement of packing. Victualic type packing gland head will not be permitted.
   1. Provide a bleeder valve located below the cylinder flange on the jack unit to release air or other gases from the system.
   2. Equip cylinder with drip ring below the packing gland to collect leakage of hydraulic fluid.
   3. Bolt the jack unit mounting brackets to continuous footing channels that also support the rails and buffers.

B. Install a copper tubing scavenger line with a electrically operated pump between the piston drip ring and oil storage tank. Scavenger line, pump and strainers shall operate independently of hydraulic fluid pressure. Equip scavenger pump with a water float designed to prevent operation of the pump, should the pit flood. Also, design to be manually reset. Strap the pump and reservoir to the pit floor.

C. Plunger shall be heavy seamless steel tubing, turned smooth and true to within plus or minus .38 mm (0.015-inches) tolerance and no diameter change greater than .07 mm (0.003-inches per-inch) of length. Ground the plunger surface to a fine polish finish, 12 micro-inches or finer. Where

plunger is multi-piece construction, machine turn the joints to assure perfectly matching surfaces. No tool marks shall be visible.

1. Secure plunger to underside of platform supporting beams with fastenings capable of supporting four times the weight of the plunger. The platen shall incorporate piston car vibration isolator as, hereinafter, specified.
2. Provide a stop ring electrically welded or screwed to the bottom of plunger to positively prevent plunger from leaving its cylinder.
3. Isolate plunger head from the platen to prevent corrosion or electrolysis.
4. Carefully protect plunger and replace if gouged, nicked or scored.
5. If conditions beneath the pit floor are not adequate to support the total loading of the elevator, install reinforcing members in the pit floor.

D. Before installation, clean entire cylinder wall of all traces of oil, grease, moisture, dirt and scale.

2.12 HYDRAULIC JACK UNIT CASING

A. The casing shall be iron or steel not less than 0.375-inch thick, at least 15.2 mm (six-inches) larger in diameter than the cylinder. The Elevator Contractor shall demonstrate to the Resident Engineer that the casing has been accurately set, positioned, and plumbed to accept jack unit. Close the bottom with a minimum of 15.2 mm (6-inches) of concrete. Fill space between casing and cylinder and tamp with washed, dry sand after cylinder has been accurately located. After setting, the top of the casing shall be sealed.

B. Provide PVC casing liner to fit inside steel casing. Fabricate from schedule 80 PVC pipe with watertight bottom and a top flange gasketed to seal to plunger flange and to form a complete, watertight, electrically non-conductive encasement of the entire unit. Provide two one-inch diameter PVC filler elbows and caps at the top of the casing liner. Fill space between jack unit and casing liner with a petroleum-based corrosion preventive by pouring into one filler (both caps removed) until oil is visible in both fillers. Cap both tubes.

C. Provide suitable well hole to accommodate casing. Coordinate the drilling of jack hole and setting cylinder with construction of concrete pit. Provide watertight joint between the casing and the pit floor at bottom of pit.

D. Base bid on drilling hole in dirt, sand, rock, gravel, loam, boulders, hardpan, water, or other obstacles. Include the removal of all dirt and debris.

2.13 PUMP UNIT ASSEMBLY

A. Completely integrate the pump unit for the control of the elevator and self-contain in a unit fabricated of structural steel. The unit shall consist of a hydraulic fluid pump driven by an induction motor together with oil control valves, piping, etc. Do not install hydraulic equipment within the storage tank. Completely enclose unit on four open sides of the power unit frame with not less than 16 gauge steel removable panel sections. Fully line panel sections on the interior with one-inch rigid board, mineral or glass fiber, or equivalent acoustical insulation.

B. Design hydraulic system so that working pressure does not exceed 400 p.s.i. under any loading condition.

C. Pump shall be positive-displacement, rotary screw type, specially designed for hydraulic elevator service, having a steady discharge without pulsation to give smooth and quiet operation. Pump output shall be capable of lifting elevator car with rated capacity, with a speed variation of no more than ten percent between no load and full load. Pump shall operate under flooded suction in an accurately machined case with the clearance required to assure maximum efficiency. Hydraulic fluid by-pass shall discharge directly into storage tank.

D. Submersible pump unit not acceptable.

E. Motor shall be squirrel-cage, drip proof, ball bearing, induction type, with a synchronous speed not in excess of 1800 RPM. Design motor specifically for elevator service, not to exceed nameplate full load current by more than 10% and be continuously rated 120 starts per hour without exceeding a rise of 40 degrees C. Include closed transition SCR soft start.

F. Connect motor and pump with multiple V-belt. Size belts and sheaves for duty involved and design to prevent any metallic contact between motor and pump shaft. Provide isolation units of rubber in shear to prevent transmission of pump and motor vibration to the building. Install expanded metal sheave guard that can be easily removed for servicing and inspection.

G. Design motor, pump, tank, and piping to accommodate future travel of the elevator.

2.14 HYDRAULIC SYSTEM

A. Construct the storage tank of sheet steel, welded construction, and a steel cover. Suitable means for filling, a minimum one-inch protected vent opening, an overflow connection, and a valved drain connection. Tank shall act as a storage tank only, and sized to pass through machine room door as shown on drawings. Provide marked gauge to meter hydraulic fluid level. Tank shall be of capacity to hold volume of hydraulic fluid required to lift elevator to top terminal landing, plus a reserve of not less than ten gallons. Provide a baffle in the bottom of the tank to prevent entry of any sediment or foreign particles into hydraulic system. Baffle shall also minimize aeration of hydraulic fluid. Permissible minimum hydraulic fluid level shall be clearly indicated. Hydraulic fluid shall be of good grade to assure free flow when cool, and have minimum flash point of 400 degrees F. Provide initial supply of hydraulic fluid for operation of elevator.

   1. Thermostatically control the viscosity of the hydraulic fluid with thermal cooling unit and temperature thermostat to maintain the fluid temperature in the reservoir, pump and valves at a constant operating viscosity.
   2. Provide a data plate on the tank framing indicating the characteristics of the hydraulic fluid used.

B. Furnish and install connections between the storage tank, pump, muffler, operating valves, and cylinder complete with necessary valves, pipe supports, and fittings. All connections between the discharge side of the pump, check valve, muffler, cylinder, lowering valves shall be of schedule 40 steel with screw, flanged, welded, or approved flexible or mechanical couplings. Size of pipe and couplings between cylinder and pumping unit shall be such that fluid pressure loss is limited to 10 percent.

C. Do not subject valves, piping, and fittings to working pressure greater than those recommended by the manufacturer.

D. Support all horizontal piping. Place hangers or supports within 3 mm (12 inches) on each side of every change of direction of pipe line and space supports not over 3.0 meters (10 feet) apart. Secure vertical runs properly with iron clamps at sufficiently close intervals to carry weight of pipe and contents. Provide supports under pipe to floor.

1. Provide all piping from remote machine room to hoistway, including necessary supports or hangers. If remote piping is underground or in damp, inaccessible areas, install hydraulic piping thru PVC sleeve pipe.

E. Install pipe sleeves where pipes pass through walls or floors. Set sleeves during construction. After installation of piping, equip the sleeves with snug fitting inner liner of either glass or mineral wool insulation.

F. Install blowout-proof, non-hammering, oil-hydraulic muffler in the hydraulic fluid supply pressure line near power unit in machine room. Design muffler to reduce to a minimum any pulsation or noises that may be transmitted through the hydraulic fluid into the hoistway.

G. Solenoid operate and arrange control valves so hydraulic fluid flow will be controlled in positive and gradual manner to insure smooth starting and stopping of elevator.

H. Provide safety check valve between cylinder and flexible pump connection which will hold elevator with specified load at any point when pump stops or pressure drops below minimum operating levels.

I. Provide an automatic shut-off valve in the oil supply line at the cylinder inlet. Weld pipe protruding from cylinder at inlet and thread to receive shut-off valve. Activate the automatic shut-off valve when there is a ten percent drop in no-load operating pressure. When activated, this device shall immediately stop the descent of the elevator, and hold the elevator until it is lowered by use of the manual lowering feature of the valve. Arrange the manual lowering feature of the automatic shut-off valve to limit the maximum descending speed of the elevator to 15 FPM. The exposed adjustments of the automatic shut-off valve shall have their means of adjustment sealed after being set to their correct position.

J. Provide external tank shut-off valve to isolate hydraulic fluid during maintenance operations.

K. Provide all pump relief and other auxiliary valves to comply with the requirements of the Code and to insure smooth, safe, and satisfactory operation of elevator.

L. Furnish and adjust by-pass and relief valve in accordance with Rule 3.19.4.2 of ASME A17.1.

M. Install check valve to hold the elevator car with rated load at any point when the pump stops.

N. Provide a shut-off valve in the pit near the jack and in the machine room capable of withstanding 150 percent of design operating pressure. Manual valve shall have handle attached to the valve.

0. Conveniently locate the manual lowering valve, easily accessible, and properly identified with a red arrow and not concealed within the storage tank. Mark the operating handle in red.

P. Provide a low oil control feature which shall shut off the motor and pump and return the elevator to the lowest landing. Upon reaching the lowest landing, doors will open automatically allowing passengers to leave the car. Then doors shall close. All control buttons, except the door open button, shall be made ineffective.

Q. Provide oil-tight drip pan for assembled pumping unit, including storage tank. Pan shall be not less than 16 gauge sheet steel, with one-inch sides.

R. The entire hydraulic system, including muffler, shall be tested to withstand a pressure equal to twice the calculated working pressure. Submit certification that test has been performed.

2.15 GUIDE RAILS

A. Guide rails shall be planed steel, standard T-Section, securely fastened to building structure with steel brackets by means of bolts and heavy duty steel rail clips. Rails shall weigh not less than 15 pounds per foot and have suitable size and weight for the application. Rails shall conform with ASME A17.1, and located so that the entire car assembly is in true balance with the guide rails.

B. Support guide rails by brackets at each floor. Where fastenings are over 4.3 meters (14 feet) apart, reinforce rails with 2.3 mm (9 inch) channel backing, or approved equal, to secure the rigidity required for elevator capacity, platform size and method of loading.

C. Locate all joints so as not to interfere with supporting clamps and brackets. Design shims used to secure rail alignment so that they remain in position, even though the fastening bolts may be loosened.

D. Extend guide rails from channels on pit floor to within three-inches of the underside of the concrete slab at the top of the hoistway with a maximum deviation of 1/8 inch from plumb in all directions. Provide a

minimum of 3/4-inch clearance between bottom of rails and top of channels.

E. Guide rail anchorages in pit shall be made in a manner that will not reduce the effectiveness of the pit waterproofing.

F. Clean guide rails of any signs of rust or abrasion, and file to remove all rough edges prior to final inspection. File all guide rail joints to assure perfectly matching surfaces.

G. For attachment of guide rails in concrete or brick, where steel framing is not available, install approved inserts or bond blocks.

2.16 CAR GUIDES

A. Install on car frame four adjustable roller guides, each assembled on a substantial metal base, to permit individual self-alignment to the guide rails.

B. Roller Guides

1. Each guide shall be of an approved type consisting of not less than three (3) wheels, each with a durable, resilient oil-resistant material tire rotating on ball bearings having sealed-in lubrication. Assemble rollers on a substantial metal base and mount to provide continuous spring pressure contact of all wheels with the corresponding rail surfaces under all conditions of loading and operation. The wheels shall be of ample diameter and shall run on three-machine finished dry rail surfaces. Secure the roller guides at top and bottom on each side of car frame and counterweight frame. All mounting bolts shall be fitted with nuts, flat washers, split lock washers and if required, beveled washers.
2. Provide sheet metal guards to protect wheels on top of car.
3. Minimum diameter of car rollers shall not be less than 152 mm (6 inches). The entire elevator car shall be properly balanced to equalize pressure on all guide rollers. Cars shall be balanced in post-wise and front-to-back directions. Test for this balanced condition shall be witnessed at time of final inspection.

2.17 CROSSHEAD DATA PLATE

Permanently attach a non-corrosive metal data plate to car crosshead. Data plate shall bear information required by Rule 2.16.3 and 2.20.2.1 of ASME A17.1. Etch or stamp such information on plate.

2.18 CAR BUFFERS

A. Provide a minimum of two spring buffers for each car, in accordance with Rule 3.22 of ASME A17.1. Securely fasten buffers and supports to the pit channels, and in the alignment with striker plates on car. Permanently fasten to each buffer a metal plate showing stroke and loading rating. Buffer anchorage shall not puncture pit waterproofing.

B. Design and install buffers to provide minimum car runby required by Rule 3.4.2 of ASME A17.1.

C. Furnish pipe stanchions and struts, as required, to properly support the buffer.

2.19 NORMAL AND FINAL TERMINAL STOPPING DEVICES

A. Mount normal stopping switch on car or in hoistway to slow speed of car and bring it to an automatic stop level with the terminal landings.

1. Switch shall function with any load up to and including 125 percent of rated elevator capacity at any speed obtained in normal operation.
2. Switch, when opened, shall permit operation of car in reverse direction.
3. No normal stopping device, other than one mounted on car and activated by cams in hoistway, or mounted in hoistway and activated by cams on car, shall be permitted.

B. Mount final terminal stopping switches in the hoistway.

1. Switches shall be positively opened by car, should the car travel beyond the normal stopping switches.
2. Switches shall be independent of other stopping devices.
3. Switches, when opened, shall remove power from hoist motor, apply hoist machine brake, and prevent operation of car in either direction.

C. After final stopping switches have been adjusted, through bolt switches to guide rail.

2.20 TOP-OF-CAR OPERATING DEVICE

A. The device shall conform to ASME A17.1 and the following:

1. Activate the device by a toggle switch mounted in the device. The switch shall have the "ON" and "OFF" positions permanently marked on the faceplate with 1/4-inch letters.
2. Accomplish movement of the elevator by the continuous pressure on a direction button and a safety button.
3. Provide an emergency stop toggle type switch as per ASME.

4. Provide permanent identifications for the operation of all components in the device.
5. Permanently attach the device to the elevator crosshead, on the side of the elevator which is nearest to the hoistway door opening.

2.21 WORKMAN'S LIGHTS AND OUTLETS

A. Provide duplex GFCI protected type receptacles and lamp, with wire guards on top of elevator car and beneath platform.
B. The receptacles shall be in accordance with Fed. Spec. W-C-596/12D for Type D7, 2-pole, 3-wire grounded type rated for 15 amperes and 125 volts.

2.22 CAR LEVELING DEVICE

A. Provide car leveling device for elevator which shall automatically bring car to within 3 mm (1/8-inch) of exact level with floor landing regardless of load in car or direction of travel.
B. When the car is traveling in the up direction, the car shall level up to the floor; and when the car is traveling in the down direction, the car shall level down to the floor. The car shall at all times level into the floor and shall not stop above or below the floor and level back.
C. One-way leveling, augmented with an anti-creep device, shall not be acceptable.

2.23 EMERGENCY STOP SWITCHES

A. Provide each top-of-car device, pit, etc., with emergency stop toggle switches. Mount stop switch on top-of-car in a common fixture with the top-of-car operating device and stop switch in the pit adjacent to pit access door or at top of pit ladder.
B. Each stop switch shall be red in color and shall have its "Identity" and "STOP" and "RUN" positions legibly and indelibly identified.

2.24 OPERATING DEVICE FACEPLATES

A. Fabricate faceplates for all elevator operating and signal devices from not less than 3 mm (1/8-inch) thick flat stainless steel, with all edges beveled at least 15 degrees. Install all faceplates flush with surface upon which they are mounted.
B. Corridor push button faceplates shall be at least 65 mm (2 1/2-inches) wide by 200 mm (8 inches) high. The centerline of all corridor pushbutton fixtures shall be 1 meter (3 feet 6 inches) above the corridor floor.

C. Fasten all car and corridor operating device and signal device faceplates with non-corrosive white metal spanner head or bristol head tamperproof screws.

D. Design car and corridor pushbutton faceplates so that pressure on pushbuttons are independent of pressure on pushbutton contacts.

E. Engraved legends or raised numerals in faceplates shall have lettering ¼ inch high filled with black paint.

2.25 OPERATING DEVICES AT HOISTWAY LANDINGS

A. Provide a single riser of landing call buttons located midway between the hoistway entrances of the elevators. Fixtures for intermediate landings shall contain "UP" and "DOWN" buttons. Fixtures for terminal landings shall contain a single "UP" or "DOWN" button. Each button shall also contain an integral registration light which shall illuminate upon registration of a call and extinguish when that call is answered. If a landing button is operated while the car and hoistway doors are closing at the floor, the call shall be registered for the next elevator. Cancel calls so registered if closing doors are reopened by means of "DOOR OPEN" button, safety edge, or infrared curtain devices.

2.26 ELEVATOR CAR OPERATING PANELS

A. Locate main car operating panel in car enclosure so that the highest passenger use device shall be no more than 1200 mm (4 feet) above the finished floor. Locate the alarm bell button at the bottom of the panel with the centerline no less than 875 mm (35 inches) above the finished floor.

1. All terminology on main car operating panel and auxiliary panel shall be engraved. Use 6 mm (1/4 inch) or larger letters for all passengers use devices in main and auxiliary car operating panels. Use 3 mm (1/8 inch) letters to identify all other devices in lower section of the main car operating panel.

a. Phase II firefighters’ operating instructions

b. Unique car number

c. “No Smoking”

d. Car capacity in pounds

e. Medical emergency operation

B. Main car operating panel without faceplate mounted behind swing front return panel.

1. The control panel shall contain:

a. A complete set of raised or flush illuminated pushbuttons with a minimum diameter of 25.4 mm (1 inch). Buttons shall have the floor designation indelibly marked on their face using 13 mm (1/2 inch) characters. The button illumination shall extinguish when the car reverses its travel. As the car stops for a floor, that corresponding button shall be extinguished.
b. Emergency stop key switch (red in color) with markings to show “RUN” and “STOP”. Emergency stop switch shall be key operated.
   1) Connect emergency signal alarm bell button to a 150 mm (6 inch) vibrating bell located on top of car. Furnish and install bell including the necessary wiring and auxiliary devices.
c. Emergency signal alarm bell button (red in color). Illuminate button when actuated.
d. Two position key operated independent service transfer switch marked "INDEPENDENT SERVICE" with two positions marked "ON" and "OFF".
e. A three position key operated fire service switch marked "FIRE OPERATION" with three positions marked "OFF, HOLD and ON".
g. A red translucent light jewel with a visual graphic per ASME A17.1 which shall illuminate when required on fire service operation. It shall be marked "FIRE SERVICE".
h. An audible signal system for fire service operation.
i. A button marked “CALL CANCEL” for fire service operation.
j. Door "OPEN" and door "CLOSE" buttons located below the car buttons. locate the door "OPEN" button adjacent to the car door entrance column. For rear openings provide rear door "OPEN" and "CLOSE" buttons for full selective door operation.
k. Emergency “Push to Call” button for two way communication with auto dial system. “Push to Call” button or adjacent light jewel shall illuminate and flash when call is acknowledged. Button shall match floor pushbutton design. Provide “Push to Call” button, tactile symbol and Braille adjacent to button mounted integral with car front return panel Engrave “Push To Talk” in 6 mm (1/4 inch) letters over button.
l. Medical emergency service light jewel and buzzer.

2.27 AUXILIARY CAR OPERATING PANEL

A. Provide an auxiliary car operating panel in the front return panel opposite the main car operating panel. The auxiliary car operating panel shall contain only those controls essential to passenger operation.

1. Mount red emergency signal alarm bell button, door "OPEN" and door "CLOSE" buttons in an easily identifiable group with stop switch and the alarm bell button mounted at a point no closer than 875 mm (35 inches) to the finished floor and nearest the door jamb.

2. Complete set of illuminated pushbuttons with a minimum diameter of 25.4 mm (1 inch). Buttons shall have the floor designation indelibly marked on their face using 13 mm (1/2 inch) characters, corresponding to the numbers of the main car operating buttons. Provide the buttons in a compact vertical grouping for center opening doors and a horizontal group for two-speed doors.
3. Cross-Connect all buttons in the auxiliary car operating panels to their respective buttons in the main car operating panel. Registration of a car call in either panel shall cause the corresponding button to illuminate in both the main and auxiliary car operating panels.
4. The auxiliary car operating panel faceplate shall match the main car operating panel faceplate in material and general design. Secure the faceplate with non-corrosive white metal spanner head or bristol head tamperproof screws.
5. Submit design of auxiliary car operating panel for approval.
6. Install auto dial phone in auxiliary car operating panel.
7. Emergency push to talk button for two way communication with auto dial system.

2.28 SINGLE CAR SELECTIVE COLLECTIVE AUTOMATIC OPERATION

A. Provide selective collective automatic operation for passenger elevators P-1.

B. Design system so that upon registration of one or more landing calls, car shall start automatically, provided hoistway door interlock circuits and car door circuits are established, and shall stop at the first floor reached for which a car or landing call has been registered which corresponds to the direction in which the car is traveling. Car shall stop at floors for which car and/or landing calls have been registered, in natural order in which floors are reached by car, without regard to sequence in which the calls have been registered, provided a call for a given floor has been registered sufficiently in advance of arrival at that floor to permit stop to be made. Arrange operation so that if no car calls have been registered and the car starts up in response to several "DOWN" landing calls, car shall travel to highest "DOWN" call first and then reverse to collect other "DOWN" calls. Collect "UP" landing calls in the same manner, when the car starts down in response to "UP" calls by first stopping for lowest "UP" landing call. If while

car is traveling in the up direction, "DOWN" landing calls are registered, the car shall make no response to the "DOWN" landing calls. However, "DOWN" calls shall remain registered and after highest "UP" call has been satisfied, car shall automatically proceed to the highest "DOWN" call and shall then collect "DOWN" calls as, hereinbefore, specified. Likewise, when the car is traveling down, no response shall be made to "UP" landing calls, but such "UP" calls shall remain registered and shall be answered by the car on its next up trip. Provide an adjustable time limit relay to hold car at landing for predetermined time after the car stops.

C. When all calls in the system have been satisfied, the elevator shall shut down at the last landing served with the car and hoistway doors closed. Registration of a call at the landing where the car is parked shall automatically open the car and hoistway doors.

2.29 INDEPENDENT SERVICE

A. Provide a two position key operated "INDEPENDENT SERVICE SWITCH" in the main car operating panel which shall have its positions marked "OFF" and "ON". When the switch is in the "ON" position, the car shall respond only to calls registered on landing push buttons. Car and hoistway door shall not close until a car button or the "DOOR CLOSE" button is pressed and held until the interlock circuits are established. Resume normal service when the switch is returned to the "OFF" position.

2.30 FIRE SERVICE

A. Provide Fire Service as per ASME A17.1.

B. Smoke Detectors:

1. Smoke detection devices in each elevator lobby, top of hoistway, and machine room, provided by General Contractor. Furnish and install the smoke detection devices, together with all necessary conduit, wiring, relay, etc., required between the Fire Alarm System and the junction box of the elevator lobby control panel, under "FIRE ALARM SYSTEMS". All necessary connections from the elevator lobby control panel to the elevator control system in the machine room shall be furnished and installed under this section of the specification.
2. Upon activation of an elevator lobby, top of hoistway, and machine room smoke detection device, transmit a signal to the building fire alarm control console. Transmit an "Alarm" signal from the console to the elevators, which shall activate the "Fire Service" Phase I

operation. The "Alarm" signal received from any elevator lobby, top of hoistway, or machine room smoke detection device, except that device located in the main lobby shall activate the same sequence of operation activated by the "Fire Service" key operated switch in the main lobby control panel. Together the "Alarm" signal received from the smoke detection device, located in the main landing lobby, shall activate the same sequence of operation activated by sending the elevator to the designated alternate floor.

3. When an "Alarm" signal initiates Phase I operation, momentary movement of the "Fire Service" key in the lobby control panel to the "ON" position shall be required to return elevators to automatic operation if "Alarm" signal is cleared.

2.31 AUXILIARY POWER OPERATION

A. The control system for elevators P-1shall include provisions for operation on auxiliary power upon failure of the normal power supply.

B. The electrical contractor provides auxiliary power supply, including its starting means, transfer switch for transfer of elevator supply from normal to auxiliary power, a pair of conductors in a conduit from an auxiliary contact on the transfer switch (contact closed on normal power - open on auxiliary power) to terminals on the elevator controller and other related work. If auxiliary power is not sufficient capacity to run all elevators, provide a timing relay from normal power to auxiliary power and another relay for delay back to normal power.

C. The elevator contractor provides auxiliary equipment on elevator controllers, wiring between associated elevator controllers and wiring between elevator controllers and remote selector panel as required to permit the elevators to operate as detailed.

D. Upon loss of normal power supply there shall be a delay before transferring to auxiliary power of three to fifteen seconds maximum the delay shall be accomplished through an adjustable timing device capable of delays from zero seconds to sixty seconds. Following this adjustable delay the associated elevators shall function as follows:

1. Selector switch in automatic position:

a. Not more than one elevator at a time shall be automatically selected and returned to the main floor, at normal speed, open its doors and shut down.

b. As each elevator reaches the main floor and shuts down, another elevator shall be started and returned.

c. Any elevator which has manually been removed from automatic service, i.e., inspection service, independent service, fire service, main line switch, shall not receive an automatic return signal.
d. When an elevator is given a signal to return and it is unable to start or complete its movement to the main floor within a minimum of 20 seconds, it shall be by passed. When an elevator is by passed, another elevator shall be started and returned.
e. This process shall continue until all elevators have returned to the main floor and shut down.
f. Any elevator or elevators by passed on initial return signal shall be signaled again.
g. When all cars in group have returned to designated floor, one elevator at a time in each group shall be designed for automatic operation. Individual cars in each group shall restart at five (5) second intervals.
h. Arrange elevators P-1 such that if they were operating on an in car medical emergency service call prior to transfer to auxiliary power operation, the change from either operation will be retained. The car shall be the first automatically selected elevator to operate on auxiliary power operation. It shall first complete the call demand before returning to the main floor.

E. Selector Switch:
1. Mechanically and electrically interlock selector switch to prevent the selection of more than one elevator from operating on auxiliary power.
2. The selector switch shall have positions marked with the number of each elevator controlled. It shall also have a position marked "AUTOMATIC". When the selector switch is set to the automatic position, the last car arriving at the main floor shall operate on auxiliary power operation, and be capable of functioning under all design features.
3. Change in selection of elevators shall be by means of the selection switch and shall occur only when the previous selected elevator is stopped at the main floor.
4. Lock the selector switch out of operation when the system is in the normal mode of operation.

F. Remote Selector Panel:
   1. Locate as directed by Resident Engineer.
   2. Provide selector panel in a NEMA lB flush type enclosure furnished with a brushed finish stainless steel hinged door and frame. The door shall contain a tumbler type lock furnished with four keys. Identify the enclosure faceplate as "Auxiliary Power Control" with 13 mm (1/2 inch) engraved letters filled with black paint.
   3. Brush finish the inside selector panel of stainless steel with each device identified with 3 mm (1/8 inch) engraved letters filled with black paint. The panel shall contain:
      a. Selector switch or switches for selecting the elevators.
      b. Pilot lights to indicate normal mode of operation, auxiliary power service available, and which elevator is connected to auxiliary service.
      c. A lamp test circuit consisting of a momentary contact pushbutton to test all pilot lights in the circuit.
      d. Provide a permanently mounted, easy to read, instruction plate, which shall include operating instructions for auxiliary power service and instructions for lamp test circuits.

G. Upon restoration of normal power supply, an adjustable time circuit shall be activated which will cause all cars to remain at the floor, if already there, or stop and remain at the nearest floor if in flight. Actual transfer of power from auxiliary power to normal building power shall take place after all cars are stopped at a floor. Individual cars in each group shall restart at five second intervals.

H. When auxiliary power is not available, provide a power source to send each elevator to the lowest landing by activating the down valve. After the elevator has leveled at the lowest landing, provide power to open the car doors automatically. After a predetermined time the car doors shall close. Power shall stay applied to the door open button so the doors can be opened from inside the elevator only. The elevator shall remain shut down at the bottom landing until normal power is restored. Install a sign on each controller indicating that power is applied to the down valve and door operator during loss of normal power.

2.32 MEDICAL EMERGENCY SWITCH

A. Make provisions for calling elevator P-1 to the 1, 2, 3 floors on an emergency basis operating independently from the dispatch signals and landing call signals. Provide a two-position, key-operated, momentary contact, spring return switch at the P-1 and 1-3 floors. B. Install key switch in a steel wall box with a flush stainless steel face plate located immediately above the landing call button fixture, or mounted in the floor landing pushbutton fixture box, above the pushbuttons.

B. Landing key switches shall be momentary pressure-spring return to "OFF" position. Provide a call register light jewel adjacent to key switch. The landing key switch and the "MEDICAL EMERGENCY" key switch in the car shall not be operable by any other key which will operate any other lock or device used for any other purpose in the hospital.

C. When switch is activated at any floor, the call registered light jewel shall illuminate at the floor only, and the elevator group supervisory control system shall instantly select an available elevator in group service to respond to the medical emergency call. Immediately upon selection, all car calls within that car shall be cancelled. Further, any landing calls which had previously been assigned that car shall be transferred to another car. If the selected car is traveling away from the medical emergency call, it shall slow down and stop at the nearest floor, maintain closed doors reverse direction and proceed nonstop to the medical emergency call floor. If the selected car is traveling toward the medical emergency call floor, it shall proceed to that floor nonstop unless, at the time of selection, it happened to be slowing down for a stop, in which event the car shall stop, maintain doors closed, and start immediately toward the medical emergency floor.

D. Arriving at the medical emergency floor, the car shall remain with doors open for an adjustable time interval in the range of 10 to 30 seconds. After this interval has expired and the car has not been placed on medical emergency operation from within the car, the car shall automatically return to normal service.

1. Locate a medical emergency key switch in the upper section of the main car operating station for selecting medical emergency service. Upon activation of the key switch, it will allow the car to accept a car call for any floor, close doors, and proceed nonstop to the floor desired. The return of the key switch to normal position will restore the car to normal service. Key shall be removable in the off position only.

E. Remove any car selected to respond to a medical emergency call from group service and that car will accept no additional calls, emergency or otherwise, until it has completed the total medical emergency function.

F. Any car in the group which is in group service may be selected. Additional medical emergency calls, as they are registered in the system, shall cause additional cars to respond as described below, always on the basis of one medical emergency call per car.

G. Provide in the top section of the main car operating panel and in the center of the rear cab panel (approximately 1800 mm (6 feet) above the floor) back lighted "MEDICAL EMERGENCY" indicators which shall flash on and off continuously when the car is assigned to this operation and until it is restored to normal service. These "MEDICAL EMERGENCY" indications shall be photographic negative type with 6 mm (1/4-inch) high letters and legible only when illuminated.

H. All of the key switches in the "MEDICAL EMERGENCY SERVICE SYSTEM" for all elevators shall operate from the same key. The medical emergency call service key shall not operate any other key switch in the elevator system, nor shall any other key required by the elevator system be able to operate the medical emergency call service switches.

I. Should all the cars be operating on independent service, the medical emergency service light jewel in the car operating panel shall be illuminated and buzzer shall sound directing the attendant to return the car to automatic operation.

1. Install an engraved data plate on the car operating panel with instructions for the attendant to follow when the service is activated.

J. Should all the cars be out of service and unable to answer emergency call, the call registered light shall not illuminate.

K. Exposed position of each switch faceplate shall have legible indelible legends engraved or etched to indicate its "IDENTITY" and "POSITIONS". All letters in faceplates shall be not less than 6 mm (1/4 inch) high, filled with black paint.

L. Fire Service elevators on medical service shall remain on medical service, complete medical service and then go back to Automatic and return to main or alternate fire service floor.

M. Provide twenty (20) keys for the type of cylinder furnished.

2.33 CAR POSITION INDICATOR

A. Provide an alpha-numeric LED digital position indicator in each main car operating panel, consisting of numerals and arrows not less than 50 mm (2 inch) high, to indicate position of car and direction of car travel. Indicator faceplate shall be stainless steel. Provide L.E.D. or L.C.D. illumination. Locate position indicator in the main car operating panel. When no direction has been established, neither arrow shall be illuminated.

B. Provide an audible signal to momentarily sound as the car is stopping at, or passing a floor. It shall be no less than 20dB with a frequency no higher than 1500 Hz.

2.34 CORRIDOR POSITION INDICATOR

A. Provide alpha-numeric digital L.E.D. position indicators directly over hoistway landing entranceways at each floor at main landing and designated alternate fire response floor. Indicator cover plates shall consist of faceplates of stainless steel. Numerals shall be not less than 50 mm (2 inches) high. Cover plates shall be readily removable for relamping. In addition to the row of numerals, each indicator shall have a "WHITE" up arrow and a "RED" down arrow. When car is standing at landing with no direction established, arrows shall not be illuminated. Each corridor position indicator shall be equipped with a clearly audible gong which shall sound once for "UPWARD" bound car and twice for "DOWNWARD" bound car. Audible signal shall not sound when a car passes the floor without stopping.

2.35 CORRIDOR LANTERNS

A. Provide each car entrance with a digital corridor lantern mounted over the hoistway entrances at all floors except main and alternate fire response floors. Provide each terminal landing with a single "UP" or "DOWN" 50mm (2 inch) arrow lantern and each intermediate landing with "UP" and "DOWN" lanterns. Each lens shall be illuminated with L.E.D. illumination of proper intensity, so shielded to illuminate individual lens only. Connect lanterns to signal, in advance of approach and direction of stopping car whether or not corridor button has been operated at the floor. Hall calls shall receive immediate assignment to individual cars and hall lantern shall sound and illuminate. // Corridor lanterns shall not be illuminated when a car passes a floor without stopping. Each lantern shall be equipped with a clearly audible electronic tone which shall sound once for "UPWARD" bound car and twice for "DOWNWARD" bound car. Audible signal shall not sound when a car passes the floor without stopping. Provide adjustable sound level on audible signal.

2.36 AUDIO VOICE SYSTEM

A. Provide voice audio activated by stopping at a floor. Audio voice to give floor designations. The voice announcer shall be a digitized floor announcer that will announce the floor numbers and direction of travel and special announcements. The voice announcer will be a natural human voice that receives messages and shall comply with ADA requirements for audible car position indicators. The voice announcer shall have two separate volume controls. One for the floor announcement and another for the floor direction. The voice announcer shall be 250 mm W x 250 mm H x 150 mm D (10 inch W x 10 inch L x 6 inch D) voice box 450 mm (18 inch) full range loud speaker to be located on top of the cab. The voice box shall be concealed above the elevator dome. The speaker shall be mounted center of the elevator dome or as directed by the Engineering Officer. The voice announcer unit shall contain 21 ports which can accommodate 21 standard floors and direction messages. Install voice announcer per manufacturer’s recommendations and instructions. The voice announcer shall be the product of one manufacturer of established reputation. Provide manufacturer literature and list of voice messages. Provide special messages for Fire Service, Medical Emergency, “Do not block doors” or others as directed by Resident Engineer.

2.37 HOISTWAY ACCESS SWITCHES

A. Provide hoistway access switch for elevator at top terminal landing to permit access to top of car, and at bottom terminal landing to permit access to pit. When center opening doors are specified, mount the access key switch six feet above the corridor alongside the jamb. The exposed portion of each access switch or its faceplate shall have legible, indelible legends to indicate identity and "UP", "DOWN", and "OFF" positions. Design and location of access switches shall be submitted for approval. Each access switch shall be a constant pressure cylinder type lock having not less than five pins or five stainless steel disc combination with key removable only when switch is in "OFF" position. Barrel keys not acceptable. Lock shall not be operable by any other key which will operate any other lock or device used for any other purpose in the hospital. Arrange the hoistway switch to initiate and maintain movement of the car. When the car is moved down from the top terminal landing, limit the zone of travel to a distance not greater than the height of the car crosshead.

B. Provide emergency keyway for all hoistway entrances.

2.38 HOISTWAY ENTRANCES FOR PASSENGERS ELEVATORS

A. Provide entrances of metal construction using cold rolled steel, except door frames which shall be of stainless steel. Complete entrances with sills, hanger supports, hangers, tracks, angle struts, unit frames, door panels, fascia plates, toe guards, hardware, bumpers, sight guards, and wall anchors.

B. Provide one piece extruded aluminum sills with non-slip wearing surface, grooved for door guides and recessed for fascia plates. Sills shall have an overall height of not less than 19 mm (3/4 inch), thickness of not less than 3 mm (1/8 inch), and set true, straight and level, with hoistway edges plumb over each other, and top surfaces flush with finished floor. Grout sills full length after installation.

C. Construct hanger supports of not less than 4.5 mm (3/16 inch) thick steel plate, and bolted to strut angles.

D. Structural steel angles 75 mm by 75 mm by 9 mm (3-inches by 3-inches by 3/8-inch) shall extend from top of sill to bottom of floor beam above, and shall be securely fastened at maximum 457 mm (18 inch) O.C. and at each end with two bolts.

E. Provide jambs and head soffits, of not less than 14 gauge stainless steel, for entrances. Jambs and head soffits shall be combination buck and jamb welded construction, and provided with three tile anchors each side. Side jambs shall be curved type. Radius of curvature shall be about 90 mm (3 1/2-inches). Head jamb shall be square type, and shall overhang corridor face of side jambs by 6 mm (1/4 inch). Rigidly fasten jambs and head soffits to building structure. Provide jambs and head soffits with oiled paper covering suitably taped at factory, or other suitable type of protective covering. After installation, protect jambs and head soffits with wood framing to prevent damage to finish. Solidly grout jambs.

F. If drywall is used for hoistway construction, submit method of anchoring jambs to front hoistway walls for approval.

G. Provide hoistway entrance with flush two speed hoistway doors Elevators No. P-1. Door panels shall be not less than 16 gauge sheet steel, flush type construction, and not less than 35 mm (1 1/2-inches) thick. Top and bottom of door panels shall have continuous stiffener channels welded in place. Reinforcement of the door panels shall be approximately 0.04-inch in thickness and of the hat section type. At bottom of each panel, provide two accurately fitted removable laminated phenolic or other approved material, guides with fire stops. Reinforce each door panel for hangers, interlock mechanism, power door operator and closer. One door panel of each entrance shall bear a BOCA label, Underwriters' label, or, in lieu of this, other labels may be furnished provided they are based on fire test reports and factory inspection procedures acceptable to Contracting Officer. Fasten sight guard of 14 gauge metal, extending full height of panel, to leading edge of each panel of center opening doors. Door finish shall be stainless steel.

H. Provide rubber bumpers at top and bottom of strike jambs and/or struts for stopping door panels at limits of travel in opening and closing directions. Provide continuous rubber astragal bumper strip of tongue and groove construction on center opening doors.

I. Provide 14 gauge sheet steel fascia plates in hoistway to extend vertically from head of hanger support housing to sill above. Plates shall be the same width as the door opening of elevator and adequately reinforced to prevent waves and buckles. Below bottom terminal landing and over upper terminal landing provide suitable toe guard and dust cover beveled back to wall and adequately fastened. Provide cover plate the width of the door opening on hanger pockets.

J. Provide hangers for hoistway door panels and have means to transmit motion from one door panel to the other. Fasten the hangers to the door sections. Provide with reinforcements at the point of attachment. The hanger shall have provisions for vertical and lateral adjustment. The hanger shall be of the two-point suspension type, consisting of nylon or other non-metallic tired sheaves fitted with dustproof, grease packed ball or roller bearings mounted on a malleable iron or steel bracket. The hanger sheaves shall operate at a relatively low rotational speed, and shall roll on a high-carbon, cold-rolled or drawn steel track shaped so as to permit free movement of sheaves without regard to vertical adjustment of sheave, bracket or housing. Beneath the track and each hanger sheave, provide a hardened steel up-thrust roller capable of withstanding a vertical thrust equal to the carrying capacity of adjacent upper sheave. The up-thrust shall have fine vertical adjustments, and the face of the roller shaped so as to permit free movement of the hanger sheave. The up-thrust roller shall have ball or roller bearings. Provide the hanger sheaves with steel fire stops to prevent disengagement from tracks. Fit each hanger sheave with a felt, or similar material, wiper to provide a light lubricating film between the sheave and hanger track.

K. Do not use hangers that are constructed integrally with the door panels.

L. Provide raised numerals for all openings, with a centerline of 50 mm (2 inches) high, located on each side of entrance frame, at a height of 1500 mm (5-feet) above the landing sill. The numerals shall also contain Braille.

M. Provide unique car number on every elevator entrance at designated level, minimum 75 mm (3 inches) in height.

2.39 ELECTRIC POWER DOOR OPERATORS, PASSENGER ELEVATORS

A. Provide a high-speed, heavy duty, direct-current or alternating-current, master-type, door operator to automatically open the car and hoistway doors simultaneously when the car is leveling, and automatically close the doors simultaneously at the expiration of the door-open timing. Motor shall be of the high-internal resistance type, capable of withstanding high currents resulting from stall without damage to the motor. The door operator shall be capable of opening a car door and hoistway door simultaneously, at a maximum speed of not less than two feet per second. The closing speed of the doors shall be one foot per second. A reversal of direction of the doors from the closing to opening operation initiated by the infrared curtain unit reopening device, or the door "OPEN" button, shall be accomplished within no more than 38 mm (1 1/2-inches) maximum of door movement. Particular emphasis is to be placed on obtaining quiet interlock and door operation, and smooth, fast, dynamic braking for door reversals and stopping of the doors reversals, and stopping of the door extremes of travel. Construct all levers, operating the doors, of heavy steel members, and all pivot points shall have ball or roller bearings. Use electric power to open and close the doors. Auxiliary automatic door closers required under Rule 2.11.3 of ASME A17.1 shall be torsion spring type.

B. Design the door operator so that in case of interruption or failure of the electric power from any cause, it shall permit emergency manual operation of both the car door and the hoistway door from within the car, at door zone only, outside of door zone, doors are restricted to 100 mm (4 inch) opening.

   1. It shall not be possible for the doors to open by power unless the elevator is within the leveling zone.
   2. Provide infrared curtain unit. The device shall cause the car and hoistway doors to reverse automatically to the fully-open position should the unit be actuated while the doors are closing. Unit shall function at all times when the doors are not closed, irrespective of all other operating features. The leading edge of the unit shall have an approved black finish.

C. Should the doors be prevented from closing for more than predetermined adjustable interval of 20 to 45 seconds by the interruption or failure of the infrared curtain unit door control shall be rendered inoperative and the doors shall close at reduced speed while a nudging buzzer located on the car shall sound.
   1. If an obstruction in the sill should not activate the infrared curtain unit door control device and prevent the doors from closing for more than a predetermined adjustable interval of 45 to 90 seconds, the doors shall reverse to the fully open position and reestablish the closing cycle.

D. Provide door "OPEN" and "CLOSE" buttons. When the door "OPEN" button is pressed and held, the doors, if in the open position, shall remain open and, if the doors are closing, they shall stop, reverse and reopen. Momentary pressure of the door "CLOSE" button shall initiate the closing of the doors prior to the expiration of the normal door open time.

2.40 ELECTRIC INTERLOCKS

A. Equip each hoistway door with true interlock, functioning as hoistway unit system, to prevent operation of car until all hoistway doors are locked in closed position as defined by ASME A17.1. Interlock shall prevent opening of hoistway door from corridor side, unless car is at rest at landing, is operating in leveling zone at landing, or hoistway access switch is used.

B. Hoistway door interlock shall not be accepted, unless it has successfully met requirements of Rule 2.12.6 of ASME A17.1. Securely fasten approved devices to the car, and arrange to operate the interlocks without objectionable noise, shock or jar.

C. Equip car doors with electric contact which prevents operation of car until doors are closed as defined in ASME A17.1 unless car is operating in leveling zone or hoistway access switch is used. Locate door contact to prevent its being tampered with from inside of car. Car door contact shall not be accepted, unless it has successfully met requirements of Rule 2.13 of ASME A17.1.

D. Wiring installed from the hoistway riser to each door interlock shall be NEC type (SF-2), or equivalent.
   1. Type SF-2 cable terminations in the interlock housing shall be sleeved with glass braid fillers, or asbestos braid jackets.

E. Provide devices, either mechanical or electrical, which shall prevent operation of the elevator in event an accident to or defective door operator equipment has permitted an independent car or hoistway door panel to remain in the "unclosed" or "unlocked" position.

2.41 CAR FRAME

Car frame shall conform with requirements of ASME A17.1, and constructed of steel plates and structural shapes securely riveted, bolted, or welded together. No iron casting will be permitted. The entire assembly shall be rugged construction, and amply braced to withstand unequal loading of platform. Car frame members shall be such as to relieve the car enclosure of all strains. Balance car front to back and side to side. Provide balancing weights and frames, properly located, to achieve the required true balance.

2.42 CAR PLATFORM FOR PASSENGER ELEVATORS

A. Construct the car platform so as to comply with all the requirements of ASME A17.1. Provide car entrances with extruded aluminum sill or better with machined or extruded guide grooves. Cover underside and all exposed edges of wood filled platform with black sheet iron of not less than 27 gauge, with all exposed joints and edges folded under. Fire resistant paint is not acceptable. Platform shall have flexible vinyl composition tile flooring not less than 3 mm (1/8 inch) thick. For color, see Section 09 06 00, SCHEDULE FOR FINISHES. Adhesive material shall be type recommended by manufacturer of tile. Lay tile flush with threshold plate and coved base. Equip platform with 533 mm (21 inch deep sheet-steel toe-guard apron of not less than 12 gauge at hoistway entrance side. Extend at least three-inches beyond each side of entrance jamb. Securely brace toe-guard apron to car construction, and bevel bottom edge at not less than 60 degree angle nor more than 75 degree angle from horizontal. Install platform in the hoistway, so that the clearance between front edge and landing threshold shall not exceed 32 mm (1 1/4-inches).

B. Provide sound and vibration isolator of neoprene or other resilient material in compression, which will resist oil and aging, in conjunction with platform steel plates. Provide buffer strike plates securely fastened to car frame plank or bolster.

C. Provide grounding connection between piston and underside of platform or car frame.

2.43 CAR ENCLOSURE FOR PASSENGER ELEVATORS

A. Car enclosure for passenger and service elevators shall have a minimum dome height inside the cab of 2440 mm (8 feet).

B. Securely fasten car enclosure to platform by through bolts located at intervals of not more than 457 mm (18 inches), running through an angle at the base of panels to underside of platform. Provide 6 mm (1/4 inch) bolts with nuts and lock washers.

C. Front return wall panel, entrance columns, rear corner columns, entrance head, jamb and transom shall be 14 gauge stainless steel. Side and rear wall panels 1220 mm (48 inches) from finished floor to top of panel shall be 14 gauge stainless steel. Side and rear panels from 1220 mm (48 inches) above finished floor up to and including the canopy shall be 14 gauge cold rolled steel covered with high pressure plastic laminate. Apply the plastic laminate to a minimum thickness of 15 mm (5/8 inch) particle board that meets ASME and Federal requirements. Submit a method of fastening particle board to steel. This particle board shall be one piece on back and sides. It shall be flush with the face of the bottom section of the stainless steel. Plastic laminate shall comply with Federal Spec. L-P-508, Style Type 1, Class 1. Color is specified in Section 09 06 00, SCHEDULE FOR FINISHES. Interior shall be flush panel construction with angles welded on exterior to insure adequate rigidity. Coat exterior of panels with mastic sound insulation material approximately 2.5 mm (3/32-inch) thick followed by a prime coat. Mastic material shall conform to ASTM E1042. Stainless steel wainscot and wall panels above shall be radius “vee” joint with ends of panels turned to exterior and bolted together.

   1. Face side and rear wall panels above the stainless steel wainscot with high pressure plastic laminate. Smooth and flush all joints with no ragged or broken edges. Plastic laminate shall comply with NEMA LD3, textured finish, general purpose type, grade designation GP 50, 0.050-inch thickness, except with a minimum wear resistance of 1200 cycles, and backer sheet, grade designation BK 20, .51 mm (0.020-inch) thickness. For color and finish of plastic laminate see Section 09 06 00, SCHEDULE FOR FINISHES.

D. Provide a hinged top emergency exit to conform to ASME A17.1. Exit shall be unobstructed when open, and shall have a mechanical and electrical

stop. Provide contacts to prevent operation of the elevator when the emergency exit is open.

E. Locate car position indicator in main car operating panel.

F. Provide duplex, GFCI protected type receptacle in car. Locate flush-mounted receptacle on the centerline of the main car operating panel, 6-inches above the car floor. The receptacle shall be in accordance with Fed. Spec. W-C-596, 2-pole, 3-wire grounded type rated for 15 amperes and 125 volts. Receptacle face plate stainless steel, and if removable, fasten with white metal tamperproof spanner head or bristol head screws. Receptacle shall permit current to flow only while a standard plug is in the proper position in the receptacle.

G. Construct canopy of not less than 12 gauge steel.

H. Provide car lighting with indirect fluorescent, lamps mounted above lighting coves along each side of cab, front to back. Ballasts for fluorescent fixtures shall be rapid starting type, UL Class P with a power factor not less than 90 percent. Sound ratings shall be "A", except for ballast sizes which are not available with "A" ratings as standard products of any manufacturer. Such ballast shall have the quietest ratings available. Equip the fluorescent fixtures with a symmetrical reflector having specular ALZAK (or equal) finish. Maintain light level at a minimum 20 foot candles. Enclose the entire vertical space between the light trough outer edge and the cab canopy with approved clear plastic sheeting. Install the plastic sheets so that they are removable for cleaning and relamping.

I. Provide a blower unit arranged to exhaust through an opening in the canopy. Provide a stainless or chrome plated fan grill around the opening. Provide 2-speed type unit, capable of rated free delivery air displacement of approximately 380 and 700 cfm at respective speed. Mount unit on top of car with rubber isolation to prevent transmission of vibration to car structure. Provide screening over exhaust end of blower. Provide a 3-position switch to control the unit in main car operating panel.

J. Car enclosure base shall be of 14-gauge stainless steel, 150 mm (6 inches) high. Provide straight type base at front return sides, and rear of car. Vertical face of base at sides and rear shall be flush with, or recessed behind, the wainscot directly above the base. Base shall be not less than 14 gauge. There shall be no exposed fastenings in base.

Provide a series of baffled openings around the base of the enclosure which shall provide a minimum area of 450 square mm (18 square inches) and a maximum area of 610 square mm (24 square inches).

K. Provide car enclosure with double handrails of solid stainless steel, not less than 75 mm (3 inches) wide by 9 mm (3/8 inch) thick. Locate handrails approximately 38 mm (1 1/2-inches) from cab wall. Install handrails on two sides and rear. Curve ends of handrails to wainscoting. Conceal all handrail fastenings, and handrails shall be removable from inside the car enclosure. The centerlines of the handrails shall be 75 mm and 1050 mm (30 and 42 inches) above the car floor.

L. Provide car entrance with single speed center opening horizontal sliding car doors, of same type as hoistway doors for Elevators No. P-1. Construct door panels to be flush hollow metal construction, not less than 25 mm (1 inch) thick, consisting of not less than one piece continuous 16 gauge stainless steel on car side face and leading and trailing edges. Separate the two plates by a sound-deadening material, and reinforce by steel shapes welded to the plates at frequent intervals. Reinforce panels as required for installation of hangers, power-operating and door-opening devices. Hang doors on two-point suspension hangers having ball-bearing sheaves not less than 75 mm (3 inches) in diameter, with rubber or non-metallic sound-reducing tires. Equip hangers with adjustable ball-bearing rollers to take upward thrust of panels. Upthrust roller shall be capable of being locked in position after adjustment to a maximum of 0.015-inch clearance. Provide two non-metallic gibs on each door panel. Gibs shall be replaceable without removal of door panel.

M. Provide a permanently attached stainless steel capacity plate on elevator. Capacity plate shall be conspicuously located on the front return panel containing the main car-operating panel. Plate shall show the rated load of the elevator in pounds, with engraved or cast letters not less than 6 mm (1/4 inch) high. Fill engraved letters with black paint. The capacity may be engraved in the main car-operating panel faceplate, in lieu of a separate capacity plate.

2.44 AUTO DIAL PHONE SYSTEM

A. Furnish and install a complete intercommunication system, as part of this work.

B. The auto dial system shall be located in the auxiliary car operating panel. The speaker and unit shall be mounted on the backside of the perforated stainless steel plate cover.

C. An auto dial system shall be provided for each elevator. The auto dial, when activated by the “PUSH TO TALK” button, shall automatically dial to the 24 hour area.

D. Each elevator shall have an individual phone number.

2.45 SEISMIC REQUIREMENTS

A. Support and maintain pump unit, controller, selector, rails, rail brackets, conduit, buffers, piping, scavenger pumps and jack unit assembly in place as to effectively prevent any part from sliding, rotating or overturning or jumping under conditions imposed by seismic forces not less than that required to produce an acceleration of gravity horizontally and ½ gravity vertically acting simultaneously. Design the total system to continue operation without interruption under specified seismic acceleration, as outlined in H-18-8.

B. Support all vertical conduit systems within the hoistway at points above the center of gravity of riser. Provide lateral guides at regular intervals.

C. Provide hydraulic equipment mounted on vibration isolators with seismic restraints.

D. Bolt controller and selector panels to the floor and provide with sway braces at top. Secure all electrical components within the panels to the panel frame. Fit doors and hinged panels with positive locking latches.

E. Car guide rail brackets and rail clip bolts shall be guarded against snagging below the hoistway junction box on the side of the rail adjacent to the point of suspension of the traveling cables.

F. Provide car guide rails with at least one intermediate bracket between brackets located at each floor so that bracket spacing does not exceed 2400 mm (8 feet). If intermediate brackets cannot be installed because of lack of structural support, reinforce rails with 225 mm (9 inch) channel or approved equal backing.

G. Size guide rails no less than 15 pounds per foot.

H. The stresses in parts of structural members made of steel shall not exceed 88 percent of the minimum elastic strength of the material used in the fastenings.

I. Provide car enclosure ceiling panels and fluorescent tubes with latching devices that shall restrain the panels and fluorescent tubes. Devices shall be readily removable for cleaning or replacing panels and re-lamping.

J. Submittals are required for all equipment anchors, supports, restraints and detectors. Submittals shall include weights, dimensions, center of gravity, standard connections, calculations, manufacturer's recommendations, behavior problems (vibration, thermal, expansion, etc.,) so that design can be properly reviewed.

PART 3 - EXECUTION

3.1 PREPARATION

A. Examine work of other trades on which the work of this Section depends. Report defects to Resident Engineer in writing which may affect the work of this trade or equipment operation, dimensions from site for preparation of shop drawings.

B. Ensure that shafts and openings for moving equipment are plumb, level and in line, and that pit is to proper depth, waterproofed and drained with necessary access doors, ladder, guard.

C. Ensure that machine room is properly illuminated, heated and ventilated, and equipment, foundations, beams correctly located complete with floor and access door.

D. Before fabrication, take necessary job site measurements, and verify where work is governed by other trades. Check measurement of space for equipment, and means of access for installation and operation. Obtain dimensions from site for preparation of shop drawings.

E. Ensure the following preparatory work, provided under other Sections, has been properly completed to receive the elevator work:

1. Supply of electric feeder wires to the terminals of the elevator control panel, including shunt trip circuit breaker. Provision of hoistway outlets for car light and for light in the pit and outlets in machine room for light. Furnishing of electric power for testing and adjusting elevator equipment.
2. Furnish circuit breaker panel in machine room for car and hoistway lights and receptacles.
3. Supply of power for emergency cab lighting and ventilation from a power panel specified in Division 26, ELECTRICAL and fed by building emergency circuits.

4. Machine room enclosed and protected from moisture, with self closing, self locking door.
5. Provide fire extinguisher in machine room.

F. Supply in ample time for installation by other trades, inserts, anchors, bearing plates, brackets, supports and bracing including all setting templates and diagrams for placement.

3.2 INSTALLATION

A. Perform work with competent mechanics skilled in this work and under the direct control and supervision of the elevator manufacturer's experienced foreman.

B. Set hoistway entrances in alignment with car openings, and true with plumb sill lines.

C. Install machinery, guides, controls, car and all equipment and accessories in accordance with manufacturer's instructions, applicable codes, and standards, to provide a quiet, smooth operating installation, free from side sway, oscillation or vibration.

D. Isolate and dampen machine vibration with properly sized sound-reducing anti-vibration pads.

E. Erect hoistway sills, headers and frames prior to erection of rough walls and doors. Erect fascias and toe guards after rough walls are finished.

F. Grout sills and hoistway entrance frames.

3.3 CLEANING

Prior to final acceptance, remove protection from finished or ornamental surfaces, and clean and polish surfaces with due regard to type of material.

3.4 SPACE CONDITIONS

A. Attention is called to overhead clearance, pit clearances, overall space in machine room, and construction conditions at building site in connection with elevator work. Addition or revision of space requirements, or construction changes that may be required for the complete installation of the elevators, must be arranged for and obtained by the Contractor, subject to approval of Contracting Officer. Include cost of such changes in bid, and form a part of the contract. Provide proper, satisfactory code legal installation of equipment as a whole, including all construction, accessories and devices in connection with elevator, mechanical and electrical work specified herein.

B. Where concrete beams, floor slabs or other building construction protrude more than 50 mm (2 inches) into hoistway, bevel all top surfaces of said projections 20 gauge steel to an angle of at least seventy-five degrees with the horizontal.

3.5 ARRANGEMENT OF EQUIPMENT

A. Clearance around elevator, mechanical and electrical equipment shall comply with applicable provisions of NEC.

B. Arrange equipment in machine room so that major equipment components can be removed for repair or replacement, without dismantling or removing other equipment in same machine room.

C. Where applicable, locate controller near and visible to its respective pump unit.

3.6 WORKMANSHIP AND PROTECTION

A. All installations shall be made in a first class, neat and skillful manner by mechanics experienced in the trade involved. Mechanically and electrically correct all details of the installation. All materials and equipment shall be new, and without imperfections.

B. Include recesses, cutouts, slots, holes, patching, grouting, refinishing and the like, to accommodate installation of equipment in the elevator contractor's work. Core drill all new holes in concrete.

C. No structural members shall be cut or altered. Restore work in place, which has been damaged or defaced, equal to original condition.

D. Finish work shall be straight, level and plumb, with true, sharp surfaces and lines. Protect all machinery and equipment against dirt, water or mechanical injury. Thoroughly clean all work at final completion, and deliver in perfect unblemished condition.

E. Grease gun fittings shall be pressure relief type.

F. Completely enclose selector cables or tapes, which are exposed to accidental contact in the machine room with 16 gauge sheet metal or expanded metal guards.

G. Guard exposed gears, sprockets, selector drums, etc. from accidental contact, in accordance with Rule 2.10.1 of ASME A17.1.

3.7 PAINTING AND FINISHING

A. Elevator equipment shall be factory painted with manufacturer's standard finish and color.

1. Elevator pump unit, controllers, and crossheads of cars shall be identified by 100 mm (4 inch) high numerals and letters located as

directed. Color of numbers shall contrast with color surfaces to which they are applied.

2. Surface (except contact surfaces of working parts) of elevator items, such as, controllers, car frame, underside of platforms, guide rails, rail brackets, all uncoated ferrous metal items and hydraulic piping shall be given approved prime coat.
3. Upon completion of installation and prior to final inspection, all equipment shall be thoroughly cleaned of grease oil, cement, plaster, and other debris. All equipment, except that which is otherwise specified to have factory finish, shall then be given two coats of paint of approved color.
4. Paint floor designation numbers not less than 100 mm (4 inches) high, on hoistway doors, fascias or walls as required by Rule 100.7 of ASME A17.1. The color of the paint used shall contrast with the color of the surfaces to which it is applied.

B. Hoistway entrances of passenger elevators:

1. Door panels shall be parkerized or given equivalent rust resistant treatment and a factory finish of one coat of baked on primer and one factory finish coat of baked on enamel, unless stainless steel.
2. Fascia plates, toe guards, dust covers, hanger covers and other metal work, including built-in or hidden work and structural metal, (except stainless steel entrance frames and surfaces to receive baked enamel finish) shall be given approved prime coat in the shop, and one field coat of paint of approved color.

C. Elevator cabs for passenger elevators:

1. Interior and exterior steel surfaces shall be parkerized or given equivalent rust resistant treatment before finish is applied.
2. Factory finish interior steel surfaces with one coat of baked on enamel or proxylin lacquer. For color, see Section 09 06 00, SCHEDULES FOR FINISHES.
3. Give exterior faces of car doors one finish coat of oil base paint of medium gray color.

3.8 PRE-TESTS AND TEST

A. Pre-test as per specifications, the elevators and related equipment, in the presence of the Resident Engineer. Test for proper operation before requesting final inspection. Conduct final inspection at other than normal working hours, if required by the Resident Engineer’s

Representative. Test elevators as specified in the presence of, and under the direction of, the Resident Engineer’s Representative. Procedure outlined in the "Inspectors’ Manual for Hydraulic Elevators ASME A17.2 shall apply.

B. Upon completion of elevator installation, conduct operating and car testing for approval of Contracting Officer. Furnish test instruments and materials, including properly marked test weights, voltmeters, amp probe, sound level meter, centigrade thermometers, light meter, stop watch, MEGGER, pressure gauges, direct reading tachometer for making tests and a means of two-way communication. Conduct tests in the presence of, and witnessed by, a QEI certified elevator inspector.

C. Speed Load Runs: Speed test with no load, 50 percent load, and contract load shall be made in both directions, before the full load run test and after the full load test.

D. Full Load Run Test: Subject the elevator to a test for a period of one hour continuous run, with specified full load in the car. During test run, stop the car at all floors in both directions of travel, for a standing period of not less than eight nor more than twelve seconds per floor. Elevator starting, stopping, acceleration and deceleration shall remain consistent during the test.

E. Temperature Rise Test: Test motors during Full Load Run Test to demonstrate that the temperature rise under operating conditions in the building will not exceed 40 degrees C, above ambient, when measured with a thermometer or other approved means. Do not make full load run tests until constant temperatures are reached on all such pieces of equipment.

F. For installations where microprocessor controls are used:

1. A diagnostic testing device, maintenance terminal or approved means of diagnostic and maintenance suitable for all trouble shooting procedures related to the specific type microprocessor controls installed on this project, shall be provided. This diagnostic testing device or maintenance terminal shall conform to the following:
   a. The diagnostic testing device or maintenance terminal shall become the property of the Veteran’s Administration.
   b. The diagnostic testing device or maintenance terminal shall be demonstrated and tested during the final testing of the elevator installation.

c. A series of not less than ten simulated malfunctions shall be diagnosed properly by the device.
d. A period of at least four hours shall be dedicated to the instruction of its use to a representative of the Department of Veterans Affairs designated by the Resident Engineer.
e. The diagnostic testing device shall be programmed specifically for this job and this job only.
f. The device shall not require recalibration or reconfiguration and shall be functional for the life of the equipment specified herein.

G. Car Leveling Test: Test elevator car leveling device for accuracy of leveling at all floors with no load, 50 percent load, and full load in car, in both directions of travel before and after temperature test. Accuracy of floor leveling, as specified, shall be within plus or minus 3 mm (1/8 inch) of level with any landing floor for which the stop has been initiated (with a definite range of distance in advance of the landing), regardless of load in car or direction of travel. The car leveling device shall automatically correct over travel as well as under travel, and shall maintain the car floor within plus or minus 3 mm (1/8 inch) of level with the landing floor regardless of change in load.

H. Setting of the Car-Door Contacts: Measure the position of the car door at which the car may be started. The distance from full closure shall not exceed that required by ASME A17.1. This test shall be made with the hoistway doors closed, or the hoistway door contact inoperative.

I. Setting of Interlocks: Measure the position of the hoistway door at which the car may be started. And shall not exceed ASME A17.1 requirements.

J. Overload Devices: Test all overload current protection devices in the system at final inspection.

K. Operating and Signal Systems: Operate the car by the operating devices provided. The operation, signals, and automatic floor leveling shall function in accordance with the requirements specified. Starting, stopping and leveling shall be smooth and comfortable, without bumps or jars.

L. Working Pressure: Verify working pressure of the hydraulic system by pressure gauges placed in the system line. Take readings in the machine room with no load, 50 percent load, balanced load and full load in car.

M. Test automatic shutoff valve for proper operation.

N. Insulation Resistance: Elevator's complete wiring system shall be free from short circuits and grounds; and the insulation resistance for the system shall be determined by use of MEGGER.

O. Evidence of malfunction in any tested system or parts of equipment or component part thereof that occurs during, or as a result of, the tests, shall be corrected, repaired, or replaced at no additional cost to the Government, and the test repeated.

P. If any equipment fails test requirements and a reinspection is required, the Contractor shall be responsible for the cost of reinspection including salaries, transportation expenses and other expenses incurred by the representatives of the Contracting Officer.

3.9 INSTRUCTION OF PERSONNEL

A. Provide competent instructors to train Veteran’s Administration personnel in care and operation of all parts of equipment. Instruction on hydraulic elevator installation shall be given during regular working hours. Instruction shall commence upon completion of all work required and upon initial operation before final acceptance of work. Instructors shall be qualified representatives, possessing complete knowledge of equipment.

B. Instructors shall be available for one 8-hour working day minimum, with instruction period directed by the Resident Engineer.

C. In addition to oral instruction, written instructions in triplicate relative to care and operation of all parts of equipment shall be furnished and delivered to the Resident Engineer in independently bound folders. Video cassette recording will also be acceptable. Written instructions shall include complete, correct and legible wiring diagrams, nomenclature sheets of all electrical apparatus, including location of each device, complete and comprehensive sequence of operations, complete parts lists with descriptive literature and identification, diagrammatic cuts of equipment and parts, etc. Information shall also include electrical operating characteristics of all circuits, fields, relays, timers and electronic devices, as well as RPM values and related characteristics for all rotating equipment. Provide any supplementary instructions for adjustment and care of new equipment as may become necessary due to changes, modifications and/or replacement of equipment or its operation, under requirements of paragraph entitled, "Warranty of Construction".

3.10 INSPECTIONS AND MAINTENANCE

A. Furnish complete maintenance and inspection service on entire elevator installation for a period of (1) one year after completion and acceptance of the elevator installation by the Resident Engineer. This maintenance service shall begin concurrently with the warranty. Maintenance work shall be performed by skilled elevator personnel directly employed and supervised by the same company that furnished and installed the elevator equipment specified herein.

B. The maintenance service shall include the following:
   1. Bi-weekly systematic examination of equipment.
   2. Cleaning, lubricating, adjusting, repairing and replacing of all parts as necessary to keep the equipment in first class condition and proper working order.
   3. Furnishing all lubricant, cleaning materials and parts required.
   4. The performance standards set forth in this specification, including flight time, cycle time, and door times shall be maintained at all times.
   5. The operational system shall be maintained to the standards specified hereinafter including any changes or adjustments required to meet varying conditions of hospital occupancy.
   6. Maintain smooth starting and stopping and accurate leveling at all times.

C. Maintenance service shall not include the performance of any work required as a result of improper use, accidents, or negligence for which the contractor is not directly responsible.

D. Provide 24 hour emergency call-back service which shall consist of promptly responding to calls within two hours for emergency service should a shutdown or emergency trouble develop between regular examinations. Overtime emergency call-back service shall be limited to minor adjustments and repairs required to protect the immediate safety of the equipment and persons in and about the elevator.

E. Service and emergency personnel shall report to the Resident Engineer or his authorized representative upon arrival at the hospital and again upon completion of the required work. A copy of the work ticket containing a complete description of the work performed shall be given to the Resident Engineer.

F. The contractor shall maintain a log in the machine room. The log shall list the date and time of all weekly examinations and all trouble calls. Each trouble call shall be fully described including the nature of the call, necessary correction performed or parts replaced.

- - - E N D - - -

VOLUME 2 OF 2

DEPARTMENT OF VETERANS AFFAIRS
VA CENTRAL CALIFORNIA HEALTH CARE SYSTEM
BUILDING 24 SEISMIC CORRECTIONS AND ADDITION
PROJECT NO. 570-215

March 12, 2013
HMC #1393001

HMC ARCHITECTS
Architects

Degenkolb Engineers
Structural Engineers

LP Consulting Engineers
Mechanical/Plumbing Engineers

LP Consulting Engineers
Electrical Engineers

SECTION 21 05 11
COMMON WORK RESULTS FOR FIRE SUPPRESSION

PART 1 - GENERAL

1.1 DESCRIPTION

A. The requirements of this Section apply to all sections of Division 21.

B. Definitions:

1. Exposed: Piping and equipment exposed to view in finished rooms.
2. Option or optional: Contractor's choice of an alternate material or method.

1.2 RELATED WORK

A. Section 01 00 00, GENERAL REQUIREMENTS.

B. Section 01 33 23, SHOP DRAWINGS, PRODUCT DATA, AND SAMPLES.

C. Section 05 50 00, METAL FABRICATIONS.

D. Section 07 84 00, FIRESTOPPING.

E. Flashing for Wall and Roof Penetrations: Section 07 60 00, FLASHING AND SHEET METAL.

F. Section 07 92 00, JOINT SEALANTS.

G. Section 09 91 00, PAINTING.

H. Section 13 05 41, SEISMIC RESTRAINT REQUIREMENTS FOR NON-STRUCTURAL COMPONENTS

I. Section 26 05 11, REQUIREMENTS FOR ELECTRICAL INSTALLATIONS

J. Section 21 05 12, GENERAL MOTOR REQUIREMENTS FOR FIRE-SUPPRESSION EQUIPMENT.

K. Section 26 29 11, LOW-VOLTAGE MOTOR STARTERS.

1.3 QUALITY ASSURANCE

A. Products Criteria:

1. Standard Products: Material and equipment shall be the standard products of a manufacturer regularly engaged in the manufacture of the products for at least 3 years. See other specification sections for any exceptions.
2. Equipment Service: Products shall be supported by a service organization which maintains a complete inventory of repair parts and is located reasonably close to the site.
3. Multiple Units: When two or more units of materials or equipment of the same type or class are required, these units shall be products of one manufacturer.

4. Assembled Units: Manufacturers of equipment assemblies, which use components made by others, assume complete responsibility for the final assembled product.
5. Nameplates: Nameplate bearing manufacturer's name or identifiable trademark shall be securely affixed in a conspicuous place on equipment, or name or trademark cast integrally with equipment, stamped or otherwise permanently marked on each item of equipment.
6. Asbestos products or equipment or materials containing asbestos shall not be used.

B. Manufacturer's Recommendations: Where installation procedures or any part thereof are required to be in accordance with the recommendations of the manufacturer of the material being installed, printed copies of these recommendations shall be furnished to the Resident Engineer prior to installation. Installation of the item will not be allowed to proceed until the recommendations are received. Failure to furnish these recommendations can be cause for rejection of the material.

C. Guaranty: In GENERAL CONDITIONS.

D. Supports for sprinkler piping shall be in conformance with NFPA 13.

1.4 SUBMITTALS

A. Submit in accordance with Section 01 33 23, SHOP DRAWINGS, PRODUCT DATA, AND SAMPLES.

B. Manufacturer's Literature and Data: Submit under the pertinent section rather than under this section.
1. Equipment and materials identification.
2. Fire-stopping materials.
3. Hangers, inserts, supports and bracing. Provide load calculations for variable spring and constant support hangers.
4. Wall, floor, and ceiling plates.

C. Coordination Drawings: Provide detailed layout drawings of all piping systems. Provide details of the following.
1. Mechanical equipment rooms.
2. Interstitial space.
3. Hangers, inserts, supports, and bracing.
4. Pipe sleeves.
5. Equipment penetrations of floors, walls, ceilings, or roofs.

D. Maintenance Data and Operating Instructions:

1. Maintenance and operating manuals in accordance with Section 01 00 00, GENERAL REQUIREMENTS, Article, INSTRUCTIONS, for systems and equipment.
2. Provide a listing of recommended replacement parts for keeping in stock supply, including sources of supply, for equipment. Include in the listing belts for equipment.

1.5 APPLICABLE PUBLICATIONS

A. The publications listed below form a part of this specification to the extent referenced. The publications are referenced in the text by the basic designation only.

B. American Society for Testing and Materials (ASTM):

A36/A36M-2001.....Carbon Structural Steel

A575-96.....Steel Bars, Carbon, Merchant Quality, M-Grades
R (2002)

E84-2003.....Standard Test Method for Burning
Characteristics of Building Materials

E119-2000.....Standard Test Method for Fire Tests of Building
Construction and Materials

C. National Fire Protection Association (NFPA):

90A-96.....Installation of Air Conditioning and
Ventilating Systems

101-97.....Life Safety Code

PART 2 - PRODUCTS

2.1 LIFTING ATTACHMENTS

Provide equipment with suitable lifting attachments to enable equipment to be lifted in its normal position. Lifting attachments shall withstand any handling conditions that might be encountered, without bending or distortion of shape, such as rapid lowering and braking of load.

2.2 EQUIPMENT AND MATERIALS IDENTIFICATION

A. Use symbols, nomenclature and equipment numbers specified, shown on the drawings and shown in the maintenance manuals. In addition, provide bar code identification nameplate for all equipment which will allow the

equipment identification code to be scanned into the system for maintenance and inventory tracking. Identification for piping is specified in Section 09 91 00, PAINTING.

B. Interior (Indoor) Equipment: Engraved nameplates, with letters not less than 48 mm (3/16-inch) high of brass with black-filled letters, or rigid black plastic with white letters specified in Section 09 91 00, PAINTING permanently fastened to the equipment. Identify unit components such as coils, filters, fans, etc.

C. Exterior (Outdoor) Equipment: Brass nameplates, with engraved black filled letters, not less than 48 mm (3/16-inch) high riveted or bolted to the equipment.

D. Control Items: Label all temperature and humidity sensors, controllers and control dampers. Identify and label each item as they appear on the control diagrams.

E. Valve Tags and Lists:

1. Valve tags: Engraved black filled numbers and letters not less than 13 mm (1/2-inch) high for number designation, and not less than 6.4 mm(1/4-inch) for service designation on 19 gage 38 mm (1-1/2 inches) round brass disc, attached with brass "S" hook or brass chain.
2. Valve lists: Typed or printed plastic coated card(s), sized 216 mm (8-1/2 inches) by 280 mm (11 inches) showing tag number, valve function and area of control, for each service or system. Punch sheets for a 3-ring notebook.
3. Provide detailed plan for each floor of the building indicating the location and valve number for each valve. Identify location of each valve with a color coded thumb tack in ceiling.

2.3 FIRESTOPPING

Section 07 84 00, FIRESTOPPING specifies an effective barrier against the spread of fire, smoke and gases where penetrations occur for piping.

2.4 PIPE PENETRATIONS

A. Install sleeves during construction for other than blocked out floor openings for risers in mechanical bays.

B. To prevent accidental liquid spills from passing to a lower level, provide the following:

1. For sleeves: Extend sleeve 25 mm (one inch) above finished floor and provide sealant for watertight joint.
2. For blocked out floor openings: Provide 40 mm (1-1/2 inch) angle set in silicone adhesive around opening.
3. For drilled penetrations: Provide 40 mm (1-1/2 inch) angle ring or square set in silicone adhesive around penetration.

C. Penetrations are not allowed through beams or ribs, but may be installed in concrete beam flanges. Any deviation from this requirement must receive prior approval of Resident Engineer.

D. Sheet Metal, Plastic, or Moisture-resistant Fiber Sleeves: Provide for pipe passing through floors, interior walls, and partitions, unless brass or steel pipe sleeves are specifically called for below.

E. Cast Iron or Zinc Coated Pipe Sleeves: Provide for pipe passing through exterior walls below grade. Make space between sleeve and pipe watertight with a modular or link rubber seal. Seal shall be applied at both ends of sleeve.

F. Galvanized Steel or an alternate Black Iron Pipe with asphalt coating Sleeves: Provide for pipe passing through concrete beam flanges, except where brass pipe sleeves are called for. Provide sleeve for pipe passing through floor of mechanical rooms, laundry work rooms, and animal rooms above basement. Except in mechanical rooms, connect sleeve with floor plate.

G. Brass Pipe Sleeves: Provide for pipe passing through quarry tile, terrazzo or ceramic tile floors. Connect sleeve with floor plate.

H. Sleeves are not required for wall hydrants for fire department connections or in drywall construction.

I. Sleeve Clearance: Sleeve through floors, walls, partitions, and beam flanges shall be one inch greater in diameter than external diameter of pipe. Sleeve for pipe with insulation shall be large enough to accommodate the insulation. Interior openings shall be caulked tight with fire stopping material and sealant to prevent the spread of fire, smoke, and gases.

J. Sealant and Adhesives: Shall be as specified in Section 07 92 00, JOINT SEALANTS.

2.5 TOOLS AND LUBRICANTS

A. Furnish, and turn over to the Resident Engineer, special tools not readily available commercially, that are required for disassembly or adjustment of equipment and machinery furnished.

B. Grease Guns with Attachments for Applicable Fittings: One for each type of grease required for each motor or other equipment.

C. Tool Containers: Hardwood or metal, permanently identified for in tended service and mounted, or located, where directed by the Resident Engineer.

D. Lubricants: A minimum of 0.95 L (one quart) of oil, and 0.45 kg (one pound) of grease, of equipment manufacturer's recommended grade and type, in unopened containers and properly identified as to use for each different application.

2.6 WALL, FLOOR AND CEILING PLATES

A. Material and Type: Chrome plated brass or chrome plated steel, one piece or split type with concealed hinge, with set screw for fastening to pipe, or sleeve. Use plates that fit tight around pipes, cover openings around pipes and cover the entire pipe sleeve projection.

B. Thickness: Not less than 2.4 mm (3/32-inch) for floor plates. For wall and ceiling plates, not less than 0.64 mm (0.025-inch) for up to 80 mm (3-inch pipe), 0.89 mm (0.035-inch) for larger pipe.

C. Locations: Use where pipe penetrates floors, walls and ceilings in exposed locations, in finished areas only. Use also where insulation ends on exposed water supply pipe drop from overhead. Provide a watertight joint in spaces where brass or steel pipe sleeves are specified.

PART 3 - EXECUTION

3.1 INSTALLATION

A. Coordinate location of piping, sleeves, inserts, hangers, and equipment. Locate piping, sleeves, inserts, hangers, and equipment clear of windows, doors, openings, light outlets, and other services and utilities. Follow manufacturer's published recommendations for installation methods not otherwise specified.

B. Protection and Cleaning:

1. Equipment and materials shall be carefully handled, properly stored, and adequately protected to prevent damage before and during

installation, in accordance with the manufacturer's recommendations and as approved by the Resident Engineer. Damaged or defective items in the opinion of the Resident Engineer, shall be replaced.

2. Protect all finished parts of equipment, such as shafts and bearings where accessible, from rust prior to operation by means of protective grease coating and wrapping. Close pipe openings with caps or plugs during installation. Tightly cover and protect equipment against dirt, water, chemical, or mechanical injury at completion of all work thoroughly protect all exposed materials and equipment.

C. Concrete and Grout: Use concrete and shrink compensating grout 25 MPa (3000 psi) minimum, specified in Section 03 30 00, CAST-IN-PLACE CONCRETE.

D. Install gages, valves, and other devices with due regard for ease in reading or operating and maintaining said devices. Locate and position gages to be easily read by operator or staff standing on floor or walkway provided. Servicing shall not require dismantling adjacent equipment or pipe work.

E. Work in Existing Building:

1. Perform as specified in Article, OPERATIONS AND STORAGE AREAS, Article, ALTERATIONS, and Article, RESTORATION of the Section 01 00 00, GENERAL REQUIREMENTS for relocation of existing equipment, alterations and restoration of existing building(s).
2. As specified in Section 01 00 00, GENERAL REQUIREMENTS, Article, OPERATIONS AND STORAGE AREAS, make alterations to existing service piping at times that will least interfere with normal operation of the facility.
3. Cut required openings through existing masonry and reinforced concrete using diamond core drills. Use of pneumatic hammer type drills, impact type electric drills, and hand or manual hammer type drills, will be permitted only with approval of the Resident Engineer. Locate openings that will least effect structural slabs, columns, ribs or beams. Refer to the Resident Engineer for determination of proper design for openings through structural sections and opening layouts approval, prior to cutting or drilling into structure. After Resident Engineer's approval, carefully cut

opening through construction no larger than absolutely necessary for the required installation.

F. Switchgear Drip Protection: Every effort shall be made to eliminate the installation of pipe above electrical and telephone switchgear. If this is not possible, encase pipe in a second pipe with a minimum of joints.

G. Inaccessible Equipment:

1. Where the Government determines that the Contractor has installed equipment not conveniently accessible for operation and maintenance, equipment shall be removed and reinstalled or remedial action performed as directed at no additional cost to the Government.

2. The term "conveniently accessible" is defined as capable of being reached without the use of ladders, or without climbing or crawling under or over obstacles such as motors, fans, pumps, belt guards, transformers, high voltage lines, piping, and ductwork.

3.2 MOTOR AND DRIVE ALIGNMENT

A. Belt Drive: Set driving and driven shafts parallel and align so that the corresponding grooves are in the same plane.

B. Direct-connect Drive: Securely mount motor in accurate alignment so that shafts are free from both angular and parallel misalignment when both motor and driven machine are operating at normal temperatures.

3.3 LUBRICATION

Field check and lubricate equipment requiring lubrication prior to initial operation.

3.4 STARTUP AND TEMPORARY OPERATION

Start up equipment as described in equipment specifications. Verify that vibration is within specified tolerance prior to extended operation. Temporary use of equipment is specified in Section 01 00 00, GENERAL REQUIREMENTS, Article, TEMPORARY USE OF MECHANICAL AND ELECTRICAL EQUIPMENT.

3.5 OPERATING AND PERFORMANCE TESTS

A. Prior to the final inspection, perform required tests as specified in Section 01 00 00, GENERAL REQUIREMENTS, Article, TESTS and submit the test reports and records to the Resident Engineer.

B. Should evidence of malfunction in any tested system, or piece of equipment or component part thereof, occur during or as a result of

tests, make proper corrections, repairs or replacements, and repeat tests at no additional cost to the Government.

C. When completion of certain work or system occurs at a time when final control settings and adjustments cannot be properly made to make performance tests, then make performance tests for heating systems and for cooling systems respectively during first actual seasonal use of respective systems following completion of work.

3.6 INSTRUCTIONS TO VA PERSONNEL

Provide in accordance with Article, INSTRUCTIONS, of Section 01 00 00, GENERAL REQUIREMENTS.

- - - E N D - - -

SECTION 21 08 00

COMMISSIONING OF FIRE SUPPRESSION SYSTEMS

PART 1 - GENERAL

1.1 DESCRIPTION

A. The requirements of this Section apply to all sections of Division 21.

B. This project will have selected building systems commissioned. The complete list of equipment and systems to be commissioned is specified in Section 01 91 00 GENERAL COMMISSIONING REQUIREMENTS. The commissioning process, which the Contractor is responsible to execute, is defined in Section 01 91 00 GENERAL COMMISSIONING REQUIRMENTS. A Commissioning Agent (CxA) appointed by the VA will manage the commissioning process.

1.2 RELATED WORK

A. Section 01 00 00 GENERAL REQUIREMENTS.

B. Section 01 91 00 GENERAL COMMISSIONING REQUIREMENTS.

C. Section 01 33 23 SHOP DRAWINGS, PRODUCT DATA, AND SAMPLES.

1.3 SUMMARY

A. This Section includes requirements for commissioning the Fire Suppression systems, subsystems and equipment. This Section supplements the general requirements specified in Section 01 91 00 GENERAL COMMISSIONING REQUIREMENTS.

B. The commissioning activities have been developed to support the VA requirements to meet guidelines for Federal Leadership in Environmental, Energy, and Economic Performance.

D. Refer to Section 01 91 00 GENERAL COMMISSIONING REQUIREMENTS for more details regarding processes and procedures as well as roles and responsibilities for all Commissioning Team members.

1.4 DEFINITIONS

A. Refer to Section 01 91 00 GENERAL COMMISSIONING REQUIREMENTS for definitions.

1.5 COMMISSIONED SYSTEMS

A. Commissioning of a system or systems specified in this Division is part of the construction process. Documentation and testing of these systems, as well as training of the VA’s Operation and Maintenance

personnel, is required in cooperation with the VA and the Commissioning Agent.

B. The following Fire Suppression systems will be commissioned:
   1. Fire Protection System Wet-pipe fire suppression

1.6 SUBMITTALS

A. The commissioning process requires review of selected Submittals. The Commissioning Agent will provide a list of submittals that will be reviewed by the Commissioning Agent. This list will be reviewed and approved by the VA prior to forwarding to the Contractor. Refer to Section 01 33 23 SHOP DRAWINGS, PRODUCT DATA, and SAMPLES for further details.

B. The commissioning process requires Submittal review simultaneously with engineering review. Specific submittal requirements related to the commissioning process are specified in Section 01 91 00 GENERAL COMMISSIONING REQUIREMENTS.

PART 2 - PRODUCTS (NOT USED)

PART 3- EXECUTION

3.1 PRE-FUNCTIONAL CHECKLISTS

A. The Contractor shall complete Pre-Functional Checklists to verify systems, subsystems, and equipment installation is complete and systems are ready for Systems Functional Performance Testing. The Commissioning Agent will prepare Pre-Functional Checklists to be used to document equipment installation. The Contractor shall complete the checklists. Completed checklists shall be submitted to the VA and to the Commissioning Agent for review. The Commissioning Agent may spot check a sample of completed checklists. If the Commissioning Agent determines that the information provided on the checklist is not accurate, the Commissioning Agent will return the marked-up checklist to the Contractor for correction and resubmission. If the Commissioning Agent determines that a significant number of completed checklists for similar equipment are not accurate, the Commissioning Agent will select a broader sample of checklists for review. If the Commissioning Agent determines that a significant number of the broader sample of checklists is also inaccurate, all the checklists for the type of equipment will be returned to the Contractor for correction and

resubmission. Refer to SECTION 01 91 00 GENERAL COMMISSIONING REQUIREMENTS for submittal requirements for Pre-Functional Checklists, Equipment Startup Reports, and other commissioning documents.

3.2 CONTRACTORS TESTS

A. Contractor tests as required by other sections of Division 21 shall be scheduled and documented in accordance with Section 01 00 00 GENERAL REQUIREMENTS. The Commissioning Agent will witness selected Contractor tests. Contractor tests shall be completed prior to scheduling Systems Functional Performance Testing.

3.3 SYSTEMS FUNCTIONAL PERFORMANCE TESTING:

A. The Commissioning Process includes Systems Functional Performance Testing that is intended to test systems functional performance under steady state conditions, to test system reaction to changes in operating conditions, and system performance under emergency conditions. The Commissioning Agent will prepare detailed Systems Functional Performance Test procedures for review and approval by the Resident Engineer. The Contractor shall review and comment on the tests prior to approval. The Contractor shall provide the required labor, materials, and test equipment identified in the test procedure to perform the tests. The Commissioning Agent will witness and document the testing. The Contractor shall sign the test reports to verify tests were performed. See Section 01 91 00 GENERAL COMMISSIONING REQUIREMENTS, for additional details.

3.4 TRAINING OF VA PERSONNEL

A. Training of the VA operation and maintenance personnel is required in cooperation with the Resident Engineer and Commissioning Agent. Provide competent, factory authorized personnel to provide instruction to operation and maintenance personnel concerning the location, operation, and troubleshooting of the installed systems. The instruction shall be scheduled in coordination with the VA Resident Engineer after submission and approval of formal training plans. Refer to Section 01 91 00 GENERAL COMMISSIONING REQUIREMENTS and Division 21 Sections for additional Contractor training requirements.

----- END -----

SECTION 21 10 00
WATER-BASED FIRE-SUPPRESSION SYSTEMS

PART 1 - GENERAL

1.1 DESCRIPTION

A. The design and installation of a new hydraulically calculated automatic fire sprinkler system complete and ready for operation, for the entire building including the penthouse, mechanical equipment rooms, , elevator machine rooms, elevator pits, and accessible shafts.

B. Installation of new sectional valves in the sprinkler/standpipe system feed mains as indicated on the drawings.

C. Existing occupant-use hose racks, related valves, and accessible piping to be disconnected from their supply, drained, removed, and all remaining inaccessible piping capped. Existing 2 ½" hose valves and associated standpipe piping to remain.

D. Provide access doors or panels where control or drain valves are located behind plaster or gypsum walls or ceilings as necessary to install piping above suspended plaster or gypsum ceilings.

E. Painting of exposed piping and supports to follow Section 09 91 00, PAINTING.

1.2 RELATED WORK

A. Treatment of penetrations through rated enclosures: Section 07 84 00, FIRESTOPPING.

B. Access panels for plaster ceilings: Section 08 31 13, ACCESS DOORS AND FRAMES.

C. Painting of exposed pipe: Section 09 91 00, PAINTING.

D. Section 21 05 11, COMMON WORK RESULTS FOR FIRE SUPPRESSION.

E. Alarm Supervision: Section 28 31 00, FIRE DETECTION AND ALARM.

F. Section 01 33 23, SHOP DRAWINGS, PRODUCT DATA, AND SAMPLES.

1.3 DESIGN CRITERIA

A. The design, materials, equipment, installation, inspection, and testing of the automatic sprinkler system shall be in accordance with the required advisory provisions of NFPA 13 and 25. Exception to NFPA Fire Codes are as follows:

1. Sprinklers are not required in interstitial areas

B. Base system design hydraulic calculations using the area/density method on the following criteria and in accordance with NFPA 13 latest edition.
   1. Sprinkler Protection:
      a. All patient care, treatment, office, waiting areas, educational areas, dining areas, and corridors: Light hazard, (0.10 gpm/sq. ft.) over the hydraulically most remote 140 m^2 (1500 sq. ft.).
      b. Mechanical Equipment Rooms, Transformer Rooms, Electrical Switchgear Rooms, Electric Closets, Elevator Shafts (if required), Elevator Machine Rooms, , and storage between 9 and 23 m^2 (100 and 250 sq. ft.): Ordinary Hazard, Group 1, 6.1 L/minute/m^2 (0.15 gpm/sq. ft.) over the hydraulically most remote 140 m^2 (1500 sq. ft.).
      c. Clean and soiled linen rooms, trash rooms, clean and soiled utility rooms, , laboratories, and storage rooms, storage room over 23 m^2 (250 sq. ft.), , , Pharmacy and SPD areas: Ordinary Group 2, 8.1 L/minute/m^2 (0.20 gpm/sq. ft.) over the hydraulically most remote 140 m^2 (1500 sq. ft.).
      d. File Storage Areas with “Rolling Files” Racks: Ordinary Group 2 for the entire area of the space up to 140 m^2 (1500 sq. ft.) area of sprinkler operation.
      e. Provide sprinklers in accessible shafts per NFPA 13 latest edition.
   2. Add water allowance of 15 L/s (250 gpm) for inside and outside hose streams to the sprinkler requirements at the connection to the distribution main.
   3. Hydraulic Calculations: The calculated demand including hose stream requirements shall fall no less than 10 percent below the available supply curve.
   4. Fire Pump Test Data:
      Performance:
         Flow: 500 gpm, at 120 psi
C. For each sprinkler zone provide a control valve, flow switch, self-contained test, drain assembly and pressure gage.
D. Provide a separate sprinkler valve for each traction elevator machine room and other areas as required by NFPA 13 latest edition.

E. Provide a guard for each sprinkler in the janitors closets, the elevator machine room and sprinklers within 2100 mm (7 ft.) of the floor and other areas as required by NFPA 13.

F. Seismic Protection: Seismically brace all new systems in accordance with NFPA 13 2010 edition.

1.4 QUALIFICATIONS:

A. Designer's Qualifications: Design work and shop drawings shall be prepared by a licensed engineer practicing in the field of Fire Protection Engineering or a NICET (National Institute for Certification in Engineering Technologies) Level III sprinkler technician.

B. Installer's Qualifications: The installer shall possess a valid State fire protection contractor’s license. The installer shall provide documentation of having successfully completed three projects of similar size and scope.

C. On-site emergency service within one hour notification.

1.5 SUBMITTALS

A. Submit as one package in accordance with Section 01 33 23, SHOP DRAWINGS, PRODUCT DATA, AND SAMPLES.

B. Sprinkler design shall be done by a certified professional. All plans shall be stamped by qualified P.E.

C. Emergency service point of contact name and 24 hour emergency telephone number.

D. Manufacturer’s Literature and Data:

1. Pipe and fittings.
2. Valves
3. Drips
4. Fire Department Siamese Connection
5. Sprinklers-each type, temperature and model
7. Inspectors Test Alarm Modules
8. Sprinkler Cabinets
9. Sprinkler Plugs
10. Pressure Gages
11. Pipe Hangers and Supports
12. Water Flow Switches
13. Valve Tamper Switches
14. Fire Pump Test Data

E. Detailed drawings in accordance with NFPA 13, NFPA 14, and, NFPA 20, the latest editions. Drawings shall be prepared using CADD software stamped by fire protection professional engineer and include all new and existing sprinklers and piping. Use format in use at the VA medical center. Drawings are subject to change during the bidding and construction periods. Any wall and ceiling changes occurring prior to the submittal of contractors shop drawings shall be incorporated into the contractors detailed design at no additional contract cost.

F. Hydraulic calculations for each sprinkler system in accordance with NFPA 13 latest edition.

G. Operation and Maintenance Data:

1. Indicating Valves
2. Water Flow and valve tamper switches
3. Copy of NFPA 25

H. Recommended preventive maintenance schedule.

1.6 AS-BUILT DOCUMENTATION

A. Two copies of as-built documents shall be provided. One copy of final CADD drawing files shall also be provided on a CD.

B. Four sets of manufacturer’s literature and data updated to include submittal review comments and any equipment substitutions.

C. Four sets of hydraulic calculations for each sprinkler system updated to include submittal review comments and any changes to the installation which affect the calculations including one electronic set in PDF format.

D. Four copies of the hydrostatic report and NFPA 13 material and test certificate for each sprinkler system.

E. Four sets of operation and maintenance data updated to include submittal review comments and any equipment substitutions including one copy of NFPA 25.

F. Manufacturers literature, hydraulic calculations, reports and operation and maintenance data shall be in a labeled 3-ring binder.

1.7 WARRANTY

A. All work performed and materials and equipment furnished under this contract shall be free from defects for a period of one year from date of acceptance by the government.

B. All new piping and equipment incorporated into the new system shall be hydrostatically tested and warranted as new.

1.8 APPLICABLE PUBLICATIONS

A. Publications listed below form a part of this specification to the extent referenced. The publications are referenced in the text by the basic designation only.

B. National Fire Protection Association (NFPA)

13-2010.....Installation of Sprinkler Systems
14-2010.....Installation of Standpipe and Hose Systems
17A-2009.....Standard for wet chemical extinguishing systems
25-2011.....Inspection, Testing and Maintenance of water Based Fire Protection Systems
70-2011.....National Electrical Code
72-2010.....National Fire Alarm Code
82-2009.....Incinerators, Waste and Linen Handling Systems and Equipment
170-2009.....Standards for Fire Safety Symbols
291-2010.....Fire Flow Testing and Marking of Hydrants

C. Underwriters Laboratories Inc. (UL)

2011.....Fire Protection Equipment Directory

D. Factory Mutual Engineering Corporation (FM)

Latest from website ....Approval Guide

E. Complete maintenance and inspection service for the sprinkler system shall be provided by a factory trained authorized representative of the manufacturer of the major equipment for a period of // one year after acceptance of the entire installation by the government.

F. Contractor shall provide all necessary test equipment, parts and labor to perform required maintenance.

G. All inspections, testing and maintenance work required by NFPA 25, NFPA 20, NFPA 13 and recommended by the equipment manufacturer shall be provided. Work shall include operation of sprinkler system alarm and supervisory devices.

H. Maintenance and testing shall be performed on a quarterly basis. A computerized preventive maintenance schedule shall be provided and shall describe the protocol for preventive maintenance of equipment.

The schedule shall include a systematic examination, adjustment, and cleaning of all equipment.

I. Non-included Work: Maintenance service shall not include the performance of any work due to improper use, accidents or negligence for what the contractor is not responsible.

J. Service and emergency personnel shall report to the Engineering Office or their authorized representative upon arrival at the hospital and again upon the completion of the required work. A copy of the work ticket containing a complete description of work performed and parts replaced shall be provided.

K. Emergency Service:

1. Normal and overtime emergency call-back service shall consist of an on-site response to calls within four hours of notification.
2. Overtime emergency call-back service shall be limited to minor adjustments and repairs to effect the integrity of the system.
3. The fire pump, standpipe system and all but a single sprinkler system must be operational before the responding service person leaves the facility.

L. The contractor shall maintain a log at the fire pump controller. The log shall list the date and time of all examinations and trouble calls, condition of the system, and name of technician. Each trouble call shall be fully described, including the nature of the trouble, necessary correction performed, and parts replaced.

PART 2 - PRODUCTS

2.1 GENERAL

All devices and equipment shall be Underwriters Laboratories Inc. listed for their intended purpose. All sprinklers shall be Factory Mutual approved.

2.2 PIPING AND FITTINGS

A. Pipe and fittings from inside face of building 300 mm (12 in.) above finished floor to a distance of approximately 1500 mm (5 ft.) outside building: Ductile Iron, flanged fittings and 316 stainless steel bolting.

B. Fire Protection water supply within the building up to sprinkler system isolation valves shall be per NFPA 13 black steel, schedule 10 minimum.

C. Sprinkler piping downstream of the isolation valve on wet-pipe systems

D. Threaded or flanged fittings shall be ANSIB1 6.3 cast iron, class 125 minimum. Threaded fittings are not permitted on pipe with wall thickness less than schedule 40.

E. Slip type or clamp-on type rubber gasketed fittings shall be listed for each piping application.

F. Piping Materials Standards:
   1. Ferrous piping – follow ASTM A 795 Standard
   2. Welded and seamless steel pipe – follow ANSI/ASTM A 53
   3. Wrought steel pipe – follow ANSI/ASME B36.10M
   4. Electric resistance welded steel pipe – follow ASTM A 135
   5. Seamless copper tube – follow ASTM B 75
   6. Seamless copper water tube - follow ASTM B 88
   7. Wrought seamless copper and copper alloy tube - follow ASTM B 251
   8. Fluxes for soldering applications of copper and copper alloy tube – follow ASTM B 813
   9. Brazing filler metal - follow AWS A5.8
   10. Solder metal, 95-5 - follow ASTM B 32
   11. Alloy material - follow ASTM B 446
   12. Non-metallic piping CPVC pipe - follow ASTM F 442

G. Fitting Materials Standards:
   1. Cast iron threaded fitting, Class 125 and 250 - follow ASME B16.4
   2. Cast iron pipe flanges and flanged fittings - follow ASME B16.1
   3. Malleable iron threaded fittings, Class 150 and 300 steel - follow ASME B16.3
   4. Factory made wrought steel buttweld fittings - follow ASME B16.9
   5. Buttwelding ends for pipe, valves, flanges, and fitting - follow ASME B16.25
   6. Wrought copper and copper alloy solder joint pressure fittings – follow ASME B16.22
   7. Cast copper alloy solder joint pressure fitting - follow ASME B16.18
   8. Chlorinated polyvinyl chloride (CPVC) - follow ASTM F 437

H. Pipe Identification – All pipe, including specially listed pipe allowed by NFPA 13, shall be marked continuously along its length by the manufacturer in such a way as to properly identify the type of pipe. Pipe identification shall include the manufacturer’s name, model designation, or schedule.

2.3 VALVES

A. Listed Indicating Valves:
   1. Gate: OS&Y, 1200 kPa (175 lb.) WOG or equal.
   2. Butterfly: Gear operated, indicating type, 1200 kPa (175 lb.) WOG or equal. Butterfly valves are to be installed in a manner that does not interfere with the operation of any system component.
   3. Ball (inspectors test and drain only): iron body, stainless steel trim, for 2050 kPa (300 psi) service, indicating type.
   4. Ball and butterfly valves shall not be used on incoming water service, and on the suction side of either the fire pump or jockey pump.

B. Check Valves: Swing type, rubber faced or wafer type spring loaded butterfly check valve, 1200 kPa (175 lb.) WOG or equal.

C. Drain Valves: Threaded bronze angle, globe, ball or butterfly, 1000 kPa (150 lb.) WOG or equal equipped with reducer and hose connection with cap or connected to a drain line.

D. Self-contained Test and Drain Valve:
   1. Ductile iron body with bronze “Drain” and “Test” bonnets. Acrylic sight glass for viewing test flow. Various sized orifice inserts to simulate flow through 14 mm (17/32 in.), 13 mm (1/2 in.), 12 mm (7/16 in.), and 10 mm (3/8 in.) diameter sprinklers, 32 mm (1 1/4 in.) female threaded outlets or 32 mm (1 1/4 in.) one-quarter turn locking lug outlets for plain end pipe (end preparation to be in accordance with manufacturer’s recommendation).
   2. Bronze body, with chrome plated bronze ball, brass stem, steel handle, teflon seat and sight glasses. Provide valve with three position indicator plate (off, test, and drain), 6 mm (1/4 in.) tapping for pressure gage and various other orifice inserts to simulate flow through 10 mm (3/8 in.), 12 mm (7/16 in.), 13 mm

E. Standpipe Hose Valve: 65 mm (2 1/2 in.) screwed, brass hose angle valve, 2050 kPa (300 psi) WWP, male hose threads same as local fire department service, 65 mm x 40 mm (2 1/2 in. x 1 1/2 in.) reducer, and with permanently attached polished brass cap and chain: Provide for valves installed in a cabinet a 65 mm (2 1/2 in.) attached cap and chain and a 65 mm x 40 mm (2 1/2 in. x 1 1/2 in.) reducer placed in cabinet.

F. Standpipe hose valve cabinets: Cabinets shall be white glossy polyester coated 20 gage steel with continuous steel hinge with brass pin, recessed type 600 x 600 x 250 mm (24 x 24 x 10 in.).

2.4 AUTOMATIC BALL DRIPS

Cast brass 20 mm (3/4 in.) in line automatic ball drip with both ends threaded with iron pipe threads.

2.5 FIRE DEPARTMENT SIAMESE CONNECTION

Brass, flush wall type, pad mounted, exterior fire department connection with brass escutcheon plate, without sill cock, and a minimum of two 65 mm (2 1/2 in.) connections threaded to match those on the local fire protection service, with polished brass caps and chains. Provide escutcheon with integral raised letters ”Standpipe and Automatic Sprinkler”. Provide connection with a swing check valve. Install an automatic ball drip between fire department connection and check valve to discharge over an indirect drain connection or to the outside. When additional alarm valve is installed, additional check valve is not required. Check valves must be installed in accordance with their vertical or horizontal listing.

2.6 SPRINKLERS

A. Quick response sprinklers shall be standard type except as noted below. The maximum distance from the deflector to finished ceiling shall be 50 mm (2 in.) for pendent sprinklers. Pendent sprinklers in finished areas shall be provided with semi-recessed adjustable screwed escutcheons and installed within the center one-third of their adjustment. The sprinkler shall be installed in the flush position with the element exposed below the ceiling line. At the specified locations, provide the following type of sprinklers. All sprinklers except “institutional” type sprinklers shall be FM approved. Provide quick response sprinklers in all areas, except where specifically prohibited by their listing or approval, and the following:

LOCATION	TYPE
Mechanical Equipment Rooms, Electrical & Electrical Switch Gear Rooms	Quick Response, Upright or Telephone Closets, Transformer Vaults Pendent Brass [93 °C (200 °F)]
Elevator Shafts, Dumbwaiter Shafts, Elevator Machine Rooms, Elevator Pits	Standard Upright or Sidewall Brass [93 °C (200 °F)]
Gravity Type Linen & Trash Chutes	Standard Upright or Pendent Brass [66-74 °C (150-165 °F)]
Warehouse [Storage under 3600 mm (12 ft.)]	Quick Response, Pendent or Upright, Brass [77-74 °C (150-165 °F)]
Warehouse [Storage over 3600 mm (12 ft.)]	See NFPA 13
Cold rooms, Freezers, Controlled Temperature Rooms and Unheated Areas	Standard Pendent, Dry Type [66-74 °C (150-165 °F)]
Kitchen Hoods, Exhaust Ducts & Duct Collars	Standard Pendent or Upright (Extra High Temperature [163-191 °C (325-375 °F.)]
Generator Rooms	Standard Pendent or Upright [141 °C (286 °F)]
Mental Health and Behavioral Unit: Nursing Bedroom, Toilets and all areas with plaster/ dry wall ceilings within the area	Institutional Quick Response; Chrome plated with 85 lb. breakaway, Pendent, Horizontal Sidewall [66-74 °C (150-165 °F)]
Patient Sleeping, Patient Bathrooms, and Corridors within a Patient Ward	Residential, Quick Response, Recessed Pendent, Chrome Plated, [66-74 °C (150-165 °F)]
All Patient Treatment, Elevator Lobbies and Corridors	Quick Response, Recessed Pendent, Chrome Plated [66-74 °C [150-165 °F)]
Operating Rooms, Radiology Rooms, Nuclear Medicine Rooms	Quick Response, Recessed Pendent, Chrome Plated, Sidewall [66-74 °C (150-165 °F)]
All Areas Not Listed Above	Quick Response, Recessed Pendent, Sidewall, Chrome Plated [66-74 °C (150-165 °F)]

B. Do not use quick response sprinklers in the same sprinkler zone with other sprinklers types. In sprinklered light hazard patient zones that are expanded into fully sprinklered zones, revise the existing system to contain quick response sprinklers.

C. Sprinklers to be installed as per NFPA 13.

2.7 TOOLS AND REPLACEMENT PARTS

A. Sprinkler Cabinet:

1. Provide a minimum 5 percent spare sprinklers with escutcheons with a minimum of two of each type/or as required by NFPA-13, whichever is more demanding.
2. Provide a minimum of two of each type sprinkler wrenches used.
3. Install cabinets in each building where directed by the Resident Engineer.
4. Spare sprinklers shall be kept in a cabinet where ambient temperatures do not exceed 100 Deg F.

B. Sprinkler system water flow switch: one of each size provided.

C. Sprinkler system valve tamper switch: one of each type provided.

E. Provide two sprinkler plugs attached to multi-section extension poles

2.8 IDENTIFICATION SIGNS

Provide for all new and existing sectional valves, riser control valves, system control valves, drain valves, test and drain connections and alarm devices with securely attached identification signs (enamel on metal) in accordance with NFPA 13.

2.9 HANGERS AND EARTHQUAKE BRACING

In accordance with NFPA 13 and 14. Comply with seismic requirements as per 15050 for seismic zone locations.

2.10 WATERFLOW SWITCHES

A. Integral, mechanical, non-coded, non-accumulative retard type, with two sets of SPDT auxiliary contacts and adjustable from 0 to 90 seconds. Set flow switches at an initial setting between 20 and 30 seconds.

B. All conduit and wiring connected thereto, shall be provided in Section 28 31 00, FIRE DETECTION AND ALARM.

2.11 VALVE SUPERVISORY SWITCHES

A. Provide each indicating sprinkler, standpipe and fire pump control valve with adequate means for mounting a valve supervisory switch.

B. Mount switch so as not to interfere with normal operation of the valve and adjust to operate within two revolutions toward the closed position of the valve control, or when the stem is moved no more than one fifth of the distance from its normal position.

C. The mechanism shall be contained in a weatherproof die cast aluminum housing, which shall provide a 20 mm (3/4 in.) tapped conduit entrance and incorporate the necessary facilities for attachment to the valves.

D. Switch housing to be finished in red baked enamel.

E. Supervisory switches for ball and butterfly valves may be integral with the valve.

F. All conduit and wiring connected thereto shall be provided in Section 28

G. Supervisory switch shall be activated by either high or low air pressure condition.

H. Furnish switch in a red baked enamel, weatherproof, oil resistant housing with tamper resistant screws.

2.12 WALL, FLOOR AND CEILING PLATES

A. Exposed piping passing through walls, floors or ceilings shall be provided with chrome colored escutcheon plates.

B. Comply with NFPA 101 Fire Barrier Penetration codes.

2.13 PRESSURE GAUGE

A. Provide a 1280 kPa (200 psi) pressure gauge at each flow alarm switch location, at the top of each sprinkler or standpipe riser, at each main drain connection, and on the suction and discharge of the fire pump.

2.14 HANGERS

A. Hangers shall be designed to support five times the weight of the water filled pipe plus 250 Lb (114Kg) at each point of piping support.

B. These points of support shall be adequate to support the system.

C. The spacing between hangers shall not exceed the value given for the type of pipe as indicated in NFPA 13 tables.

D. Hanger components shall be ferrous.

E. Detailed calculations shall be submitted, when required by the reviewing
Authority, showing stress developed in hangers, piping, fittings and safety factors allowed.

PART 3 - EXECUTION

3.1 INSTALLATION

A. Supervisory Switches: For each indicating sprinkler system riser, sprinkler zone, control valve, provide a supervisory switch that is

connected to the fire alarm system. Standpipe hose valves and test and drain valves shall not be provided with supervisory switches.

B. Waterflow Switches: For each sprinkler zone and each standpipe riser and where indicated on drawings, provide a waterflow switch. Install waterflow switch and adjacent valves in easily accessible locations.

C. Sprinkler Zone: Each sprinkler zone shall coincide with each smoke zone and fire alarm zone.

D. Piping connections:

1. Sprinkler System Only: Start at existing fire line in utility tunnel. See FP plans for location.

E. Drains, Test Pipes and Accessories:

1. Provide a drain at base of risers, drain connection on valved sections, and drains at other locations for complete drainage of the system. Provide valve in drain lines and connect to the central drain riser. Discharge floor system drains into standpipe drain connected to sump in basement, or as indicated. The main drain shall be capable of full discharge test without allowing water to flow onto the floor.
2. Provide test pipes in accordance with NFPA 13. Test pipes shall be valved and piped to discharge through proper orifice as specified above for drains.

F. Provide a 1280 kPa (200 psi) pressure gage at each flow alarm switch location, at the top of each sprinkler or standpipe riser, at each main drain connection, and on the suction and discharge of the fire pump.

G. Conceal all piping, except in pipe basements, stairwells and rooms without ceilings.

H. Install new piping and sprinklers aligned with natural building and other sprinklers lines.

I. Locate piping in stairways as near ceiling as possible to prevent tampering by unauthorized personnel. Provide a minimum headroom of 2250 mm (7 ft.-6 in.) for all piping.

J. Piping arrangement shall avoid contact with other piping and equipment and allow clear access to other equipment or devices requiring access or maintenance.

K. Cutout disks, which are created by cutting holes in the walls of pipe for flow switches and non-threaded pipe connections, shall be affixed

near to the pipe where the originated. They shall be displayed until final inspection and then removed.

L. For each new or existing fire department connection, locate the symbolic sign given in NFPA 170 a distance of 2400 to 3000 mm (8 to 10 ft.) above each connection location. The sign shall be 450 x 450 mm (18 x 18 in.) with symbol at least 350 x 350 mm (14 x 14 in.).

M. Firestopping shall comply with Section 07 84 00, FIRESTOPPING. All holes through stairways, smoke barrier walls, and fire walls shall be sealed on a daily basis.

N. Provide hydraulic design information signage as required by NFPA 13 and 14.

O. Install access doors in ceilings of rooms where above ceiling access is required.

3.2 TEST

A. Automatic Sprinkler System: NFPA 13 and 25.

B. Standpipe and Hose System: NFPA 25.

C. Centrifugal Fire Pumps: NFPA 20.

3.3 INSTRUCTIONS

Furnish the services of a competent instructor for not less than two four-hour periods for instructing personnel in the operation and maintenance of the fire pump and sprinkler system, on the dates requested by the COTR.

- - - END - - -

SECTION 21 13 13
WET-PIPE SPRINKLER SYSTEMS

PART 1 - GENERAL

1.1 SCOPE OF WORK

A. Design, installation and testing shall be in accordance with NFPA 13 except for specified exceptions.

B. The design and installation of a hydraulically calculated automatic wet system complete and ready for operation, for all portions of Building 24, including the penthouse, mechanical equipment rooms, telephone rooms, elevator machine rooms, and elevator pits.

1.2 RELATED WORK

A. Section 01 33 23, SHOP DRAWINGS, PRODUCT DATA, AND SAMPLES.

B. Section 33 10 00, WATER UTILITIES.

C. Section 07 84 00, FIRESTOPPING, Treatment of penetrations through rated enclosures.

D. Section 09 91 00, PAINTING.

E. Section 21 10 00, WATER-BASED FIRE-SUPPRESSION SYSTEMS, Dry sprinklers, fire pumps, etc.

F. Section 21 12 00, FIRE-SUPPRESSION STANDPIPES.

F. Section 28 31 00, FIRE DETECTION AND ALARM, Connection to fire alarm of flow switches, pressure switches and valve supervisory switches.

G. Section 21 05 11 COMMON WORK RESULTS FOR FIRE SUPPRESSION

1.3 QUALITY ASSURANCE

A. Installer Reliability: The installer shall possess a valid State of California fire sprinkler contractor's license. The installer shall have been actively and successfully engaged in the installation of commercial automatic sprinkler systems for the past ten years.

B. Materials and Equipment: All equipment and devices shall be of a make and type listed by UL and approved by FM, or other nationally recognized testing laboratory for the specific purpose for which it is used. All materials, devices, and equipment shall be approved by the VA.

C. Submittals: Submit as one package in accordance with Section 01 33 23, SHOP DRAWINGS, PRODUCT DATA, AND SAMPLES. Prepare detailed working drawings that are signed by a NICET Level III or Level IV Sprinkler

Technician or stamped by a Registered Professional Engineer practicing in the field of Fire Protection Engineering. As Government review is for technical adequacy only, the installer remains responsible for correcting any conflicts with other trades and building construction that arise during installation. Partial submittals will not be accepted. Material submittals shall be approved prior to the purchase or delivery to the job site. Suitably bind submittals in notebooks or binders and provide index referencing the appropriate specification section. Submittals shall include, but not be limited to, the following:

1. Qualifications:
   a. Provide a copy of the installing Contractors State of California Fire Protection Contractors license.
   b. Provide a copy of the NICET certification for the NICET Level III or Level IV Sprinkler Technician who prepared and signed the detailed working drawings unless the drawings are stamped by a Registered Professional Engineer practicing in the field of Fire Protection Engineering.
2. Drawings: Submit detailed 1:100 (1/8 inch) scale (minimum) working drawings conforming to NFPA 13. Include a site plan showing the piping to the water supply test location.
3. Manufacturers Data Sheets:
   a. For backflow preventers, provide flow test curves from UL, FM, or the Foundation for Hydraulic Research and Cross-Connection Control to verify pressure loss calculations.
   b. Provide for materials and equipment proposed for use on the system. Include listing information and installation instructions in data sheets. Where data sheet describes items in addition to that item being submitted, clearly identify proposed item on the sheet.
4. Calculation Sheets: Submit hydraulic calculation sheets in tabular form conforming to the requirements and recommendations of NFPA 13.
5. Final Document Submittals: Provide as-built drawings, testing and maintenance instructions in accordance with the requirements in Section 01 33 23, SHOP DRAWINGS, PRODUCT DATA, AND SAMPLES. Submittals shall include, but not be limited to, the following:

a. One complete set of reproducible as-built drawings showing the installed system with the specific interconnections between the waterflow switch or pressure switch and the fire alarm equipment.
b. Complete, simple, understandable, step-by-step, testing instructions giving recommended and required testing frequency of all equipment, methods for testing all equipment, and a complete trouble shooting manual. Provide maintenance instructions on replacing any components of the system including internal parts, periodic cleaning and adjustment of the equipment and components with information as to the address and telephone number of both the manufacturer and the local supplier of each item.
c. Material and Testing Certificate: Upon completion of the sprinkler system installation or any partial section of the system, including testing and flushing, provide a copy of a completed Material and Testing Certificate as indicated in NFPA 13.
d. Certificates shall document all parts of the installation.
e. Instruction Manual: Provide one copy of the instruction manual covering the system in a flexible protective cover and mount in an accessible location adjacent to the riser.

D. Design Basis Information: Provide design, materials, equipment, installation, inspection, and testing of the automatic sprinkler system in accordance with the requirements of NFPA 13. Recommendations in appendices shall be treated as requirements.
1. Perform hydraulic calculations in accordance with NFPA 13 utilizing the Area/Density method. Do not restrict design area reductions permitted for using quick response sprinklers throughout by the required use of standard response sprinklers in the areas identified in this section.
2. Sprinkler Protection: To determining spacing and sizing, apply the following coverage classifications:
a. Light Hazard Occupancies: Offices, treatment, and customary access areas.
b. Ordinary Hazard Group 1 Occupancies: Laboratories, Mechanical Equipment Rooms, Transformer Rooms, Electrical Switchgear Rooms,

Electric Closets, Elevator Shafts, Elevator Machine Rooms, Refrigeration Service Rooms, Repair Shops.

c. Ordinary Hazard Group 2 Occupancies: Storage rooms, trash rooms, clean and soiled linen rooms, pharmacy and associated storage, laundry, kitchens, kitchen storage areas, retail stores, retail store storage rooms, storage areas, building management storage, boiler plants, energy centers, warehouse spaces, file storage areas for the entire area of the space up to 140 square meters (1500 square feet) and Supply Processing and Distribution (SPD).

d. Request clarification from the Government for any hazard classification not identified.

3. Hydraulic Calculations: Calculated demand including hose stream requirements shall fall no less than 10 percent below the available water supply curve.

a. Base sprinkler design on the capacity of the fire pump as identified in Specification Section 21 10 00, WATER-BASED FIRE-SUPPRESSION SYSTEMS.

4. Zoning:

a. For each sprinkler zone provide a control valve, flow switch and a test and drain assembly with pressure gauge.

b. Provide seismic protection in accordance with NFPA 13.

1.4 APPLICABLE PUIBLICATIONS

A. The publications listed below form a part of this specification to the extent referenced. The publications are referenced in the text by the basic designation only.

B. National Fire Protection Association (NFPA):

13-2010.....Installation of Sprinkler Systems

101-22003.....Safety to Life from Fire in Buildings and Structures (Life Safety Code)

170-1999.....Fire Safety Symbols

C. Underwriters Laboratories, Inc. (UL):

Fire Protection Equipment Directory – 2011

D. Factory Mutual Engineering Corporation (FM):

Approval Guide – http://www.approvalguide.com/CC host/pages/public/custom/FM/login.cfm .

E. IBC – 2010

F. Foundation for Cross-Connection Control and Hydraulic Research-2005

PART 2 PRODUCTS

2.1 PIPING & FITTINGS

A. Sprinkler systems in accordance with NFPA 13. Use nonferrous piping in MRI Scanning Rooms.

2.2 VALVES

A. Valves in accordance with NFPA 13.

B. Do not use quarter turn ball valves for 50 mm (2 inch) or larger drain valves.

C. The wet system control valve shall be a listed indicating type valve. Control valve shall be UL Listed and FM Approved for fire protection installations. System control valve shall be rated for normal system pressure but in no case less than 175 PSI. (No Substitutions Allowed).

D. Automatic Ball Drips: Cast brass 20 mm (3/4 inch) in-line automatic ball drip with both ends threaded with iron pipe threads.

2.3 FIRE DEPARTMENT SIAMESE CONNECTION

A. Brass, flush wall type, exterior fire department connection with brass escutcheon plate, without sill cock, and a minimum of two 65 mm (2-1/2 inch) connections threaded to match those on the local fire protection service, with polished brass caps and chains. Provide escutcheon with integral raised letters "Automatic Sprinkler". Install an automatic ball drip between fire department connection and check valve with drain piping routed to the exterior of the building or a floor drain.

2.4 SPRINKLERS

A. All sprinklers except “institutional” type sprinklers shall be FM approved. Provide quick response sprinklers in all areas, except where specifically prohibited by their listing or approval.

1. Cold storage rooms: Standard response dry pendant sprinklers.
2. Elevator shafts and elevator machine rooms: Standard response sprinklers.
3. Elevator pit: sidewall sprinklers.
4. In electrical rooms: Standard response sprinklers.

(Note: Provide 'cages' to protect sprinkler heads from breakage/damage when the elevation of the head is less than 7 feet 6 inches above finished floor (mechanical rooms, janitor closets, etc).

B. Temperature Ratings: In accordance with NFPA 13, except as follows:
   1. Sprinklers in elevator shafts, elevator pits, and elevator machine rooms: Intermediate temperature rated.
   2. Sprinklers in Generator Rooms: High temperature rated.

2.5 SPRINKLER CABINET

Provide sprinkler cabinet with the required number of sprinkler heads of all ratings and types installed, and a sprinkler wrench for each system. Locate adjacent to the riser. Sprinkler heads shall be installed in center of tile or center to center.

2.6 IDENTIFICATION SIGNS/HYDRAULIC PLACARDS

Plastic, steel or aluminum signs with white lettering on a red background with holes for easy attachment. Enter pertinent data for each system on the hydraulic placard.

2.7 SWITCHES:

A. Contain in a weatherproof die cast/red baked enamel, oil resistant, aluminum housing with tamper resistant screws, 13 mm (1/2 inch) conduit entrance and necessary facilities for attachment to the valves. Provide two SPDT switches rated at 2.5 amps at 24 VDC.

B. Water flow Alarm Switches: Mechanical, non-coded, non-accumulative retard and adjustable from 0 to 60 seconds minimum. Set flow switches at an initial setting between 20 and 30 seconds.

C. Valve Supervisory Switches for Ball and Butterfly Valves: May be integral with the valve.

2.8 GAUGES

Provide gauges as required by NFPA 13.

2.9 PIPE HANGERS AND SUPPORTS

Supports, hangers, etc., of an approved pattern placement to conform to NFPA 13. System piping shall be substantially supported to the building structure. The installation of hangers and supports shall adhere to the requirements set forth in NFPA 13, Standard for Installation of Sprinkler Systems. Materials used in the installation or construction of hangers and supports shall be listed and approved for such

application. Hangers or supports not specifically listed for service shall be designed and bear the seal of a professional engineer.

2.10 WALL, FLOOR AND CEILING PLATES

Provide chrome plated steel escutcheon plates for exposed piping passing though walls, floors or ceilings.

PART 3 - EXECUTION

3.1 INSTALLATION

A. Installation shall be accomplished by the licensed contractor. Provide a qualified technician, experienced in the installation and operation of the type of system being installed, to supervise the installation and testing of the system.

B. Installation of Piping: Accurately cut pipe to measurements established by the installer and work into place without springing or forcing. In any situation where bending of the pipe is required, use a standard pipe-bending template. Install concealed piping in spaces that have finished ceilings. Where ceiling mounted equipment exists, such as in operating and radiology rooms, install sprinklers so as not to obstruct the movement or operation of the equipment. Sidewall heads may need to be utilized. Locate piping in stairways as near to the ceiling as possible to prevent tampering by unauthorized personnel, and to provide a minimum headroom clearance of 2250 mm (seven feet six inches). To prevent an obstruction to egress, provide piping clearances in accordance with NFPA 101.

C. Welding: Conform to the requirements and recommendations of NFPA 13.

D. Drains: Pipe drains to discharge at safe points outside of the building or to sight cones attached to drains of adequate size to readily carry the full flow from each drain under maximum pressure. Do not provide a direct drain connection to sewer system or discharge into sinks. Install drips and drains where necessary and required by NFPA 13.

E. Supervisory Switches: Provide supervisory switches for sprinkler control valves.

F. Waterflow Alarm Switches: Install waterflow switch and adjacent valves in easily accessible locations.

G. Inspector's Test Connection: Install and supply in conformance with NFPA 13, locate in a secured area, and discharge to the exterior of the building.

H. Affix cutout disks, which are created by cutting holes in the walls of pipe for flow switches and non-threaded pipe connections to the respective waterflow switch or pipe connection near to the pipe from where they were cut.

I. Sleeves: Provide for pipes passing through masonry or concrete. Provide space between the pipe and the sleeve in accordance with NFPA 13. Seal this space with a UL Listed through penetration fire stop material in accordance with Section 07 84 00, FIRESTOPPING. Where core drilling is used in lieu of sleeves, also seal space. Seal penetrations of walls, floors and ceilings of other types of construction, in accordance with Section 07 84 00, FIRESTOPPING.

J. Provide pressure gauge at each water flow alarm switch location and at each main drain connection.

K. For each fire department connection, provide the symbolic sign given in NFPA 170 and locate 2400 to 3000 mm (8 to 10 feet) above each connection location. Size the sign to 450 by 450 mm (18 by 18 inches) with the symbol being at least 350 by 350 mm (14 by 14 inches).

L. Firestopping shall comply with Section 07 84 00, FIRESTOPPING.

M. Securely attach identification signs to control valves, drain valves, and test valves. Locate hydraulic placard information signs at each sectional control valve where there is a zone water flow switch.

M. Repairs: Repair damage to the building or equipment resulting from the installation of the sprinkler system by the installer at no additional expense to the Government.

N. Interruption of Service: There shall be no interruption of the existing sprinkler protection, water, electric, or fire alarm services without prior permission of the Contracting Officer. Contractor shall develop an interim fire protection program where interruptions involve in occupied spaces. Request in writing at least one week prior to the planned interruption.

3.2 INSPECTION AND TEST

A. Preliminary Testing: Flush newly installed systems prior to performing hydrostatic tests in order to remove any debris which may have been

left as well as ensuring piping is unobstructed. Hydrostatically test system, including the fire department connections, as specified in NFPA 13, in the presence of the Contracting Officers Technical Representative (COTR) or his designated representative. Test and flush underground water line prior to performing these hydrostatic tests.

B. Final Inspection and Testing: Subject system to tests in accordance with NFPA 13, and when all necessary corrections have been accomplished, advise COTR/Resident Engineer to schedule a final inspection and test. Connection to the fire alarm system shall have been in service for at least ten days prior to the final inspection, with adjustments made to prevent false alarms. Furnish all instruments, labor and materials required for the tests and provide the services of the installation foreman or other competent representative of the installer to perform the tests. Correct deficiencies and retest system as necessary, prior to the final acceptance. Include the operation of all features of the systems under normal operations in test.

3.3 INSTRUCTIONS

Furnish the services of a competent instructor for not less than two hours for instructing personnel in the operation and maintenance of the system, on the dates requested by the COTR/Resident Engineer.

- - - E N D - - -

SECTION 22 05 11
COMMON WORK RESULTS FOR PLUMBING

PART 1 - GENERAL

1.1 DESCRIPTION

A. The requirements of this Section shall apply to all sections of Division 22.

B. Definitions:

1. Exposed: Piping and equipment exposed to view in finished rooms.
2. Option or optional: Contractor's choice of an alternate material or method.

1.2 RELATED WORK

A. Section 01 00 00, GENERAL REQUIREMENTS.

B. Section 01 33 23, SHOP DRAWINGS, PRODUCT DATA, AND SAMPLES.

C. Section 03 30 00, CAST-IN-PLACE CONCRETE: Concrete and Grout.

D. Section 05 31 00, STEEL DECKING: Building Components for Attachment of Hangers.

E. Section 05 50 00, METAL FABRICATIONS.

F. Section 07 84 00, FIRESTOPPING.

G. Section 07 60 00, FLASHING AND SHEET METAL: Flashing for Wall and Roof Penetrations.

H. Section 07 92 00, JOINT SEALANTS.

I. Section 09 91 00, PAINTING.

J. Section 13 05 41, SEISMIC RESTRAINT REQUIREMENTS FOR NON-STRUCTURAL COMPONENTS

K. Section 23 07 11, HVAC, PLUMBING, AND BOILER PLANT INSULATION.

L. Section 23 09 23, DIRECT DIGITAL CONTROLS FOR HVAC.

M. Section 26 05 11, REQUIREMENTS FOR ELECTRICAL INSTALLATIONS

1.3 QUALITY ASSURANCE

A. Products Criteria:

1. Standard Products: Material and equipment shall be the standard products of a manufacturer regularly engaged in the manufacture of the products for at least 3 years. However, digital electronics devices, software and systems such as controls, instruments, computer work station, shall be the current generation of technology

and basic design that has a proven satisfactory service record of at least three years.

2. Equipment Service: There shall be permanent service organizations, authorized and trained by manufacturers of the equipment supplied, located within 160 km (100 miles) of the project. These organizations shall come to the site and provide acceptable service to restore operations within four hours of receipt of notification by phone, e-mail or fax in event of an emergency, such as the shut-down of equipment; or within 24 hours in a non-emergency. Names, mail and e-mail addresses and phone numbers of service organizations providing service under these conditions for (as applicable to the project): pumps, critical instrumentation, computer workstation and programming shall be submitted for project record and inserted into the operations and maintenance manual.
3. All items furnished shall be free from defects that would adversely affect the performance, maintainability and appearance of individual components and overall assembly.
4. The products and execution of work specified in Division 22 shall conform to the referenced codes and standards as required by the specifications. Local codes and amendments enforced by the local code official shall be enforced, if required by local authorities such as the natural gas supplier. If the local codes are more stringent, then the local code shall apply. Any conflicts shall be brought to the attention of the Resident Engineer (RE)/Contracting Officers Technical Representative (COTR).
5. Multiple Units: When two or more units of materials or equipment of the same type or class are required, these units shall be products of one manufacturer.
6. Assembled Units: Manufacturers of equipment assemblies, which use components made by others, assume complete responsibility for the final assembled product.
7. Nameplates: Nameplate bearing manufacturer's name or identifiable trademark shall be securely affixed in a conspicuous place on equipment, or name or trademark cast integrally with equipment, stamped or otherwise permanently marked on each item of equipment.

8. Asbestos products or equipment or materials containing asbestos shall not be used.

B. Welding: Before any welding is performed, contractor shall submit a certificate certifying that welders comply with the following requirements:

1. Qualify welding processes and operators for piping according to ASME "Boiler and Pressure Vessel Code", Section IX, "Welding and Brazing Qualifications".
2. Comply with provisions of ASME B31 series "Code for Pressure Piping".
3. Certify that each welder has passed American Welding Society (AWS) qualification tests for the welding processes involved, and that certification is current.
4. All welds shall be stamped according to the provisions of the American Welding Society.

C. Manufacturer's Recommendations: Where installation procedures or any part thereof are required to be in accordance with the recommendations of the manufacturer of the material being installed, printed copies of these recommendations shall be furnished to the Resident Engineer prior to installation. Installation of the item will not be allowed to proceed until the recommendations are received. Failure to furnish these recommendations can be cause for rejection of the material.

D. Execution (Installation, Construction) Quality:

1. All items shall be applied and installed in accordance with manufacturer's written instructions. Conflicts between the manufacturer's instructions and the contract drawings and specifications shall be referred to the RE/COTR for resolution. Written hard copies or computer files of manufacturer’s installation instructions shall be provided to the RE/COTR at least two weeks prior to commencing installation of any item.

2. Complete layout drawings shall be required by Paragraph, SUBMITTALS. Construction work shall not start on any system until the layout drawings have been approved.

E. Guaranty: Warranty of Construction, FAR clause 52.246-21.

F. Plumbing Systems: IPC, International Plumbing Code.

1.4 SUBMITTALS

A. Submittals shall be submitted in accordance with Section 01 33 23, SHOP DRAWINGS, PRODUCT DATA, and SAMPLES.

B. Information and material submitted under this section shall be marked "SUBMITTED UNDER SECTION 22 05 11, COMNON WORK RESULTS FOR PLUMBING", with applicable paragraph identification.

C. Contractor shall make all necessary field measurements and investigations to assure that the equipment and assemblies will meet contract requirements.

D. If equipment is submitted which differs in arrangement from that shown, provide drawings that show the rearrangement of all associated systems. Approval will be given only if all features of the equipment and associated systems, including accessibility, are equivalent to that required by the contract.

E. Prior to submitting shop drawings for approval, contractor shall certify in writing that manufacturers of all major items of equipment have each reviewed drawings and specifications, and have jointly coordinated and properly integrated their equipment and controls to provide a complete and efficient installation.

F. Upon request by Government, lists of previous installations for selected items of equipment shall be provided. Contact persons who will serve as references, with telephone numbers and e-mail addresses shall be submitted with the references.

G. Manufacturer's Literature and Data: Manufacturer’s literature shall be submitted under the pertinent section rather than under this section.

1. Electric motor data and variable speed drive data shall be submitted with the driven equipment.
2. Equipment and materials identification.
3. Fire stopping materials.
4. Hangers, inserts, supports and bracing. Provide load calculations for variable spring and constant support hangers.
5. Wall, floor, and ceiling plates.

H. Coordination Drawings: In accordance with GENERAL CONDITIONS, Article, SUBCONTRACTS AND WORK COORDINATION. Complete consolidated and coordinated layout drawings shall be submitted for all new systems, and for existing systems that are in the same areas. The drawings shall

include plan views, elevations and sections of all systems and shall be on a scale of not less than 1:32 (3/8-inch equal to one foot). Clearly identify and dimension the proposed locations of the principal items of equipment. The drawings shall clearly show the proposed location and adequate clearance for all equipment, piping, pumps, valves and other items. All valves, trap primer valves, water hammer arrestors, strainers, and equipment requiring service shall be provided with an access door sized for the complete removal of plumbing device, component, or equipment. Equipment foundations shall not be installed until equipment or piping until layout drawings have been approved. Detailed layout drawings shall be provided for all piping systems. In addition, details of the following shall be provided.

1. Mechanical equipment rooms.
2. Interstitial space.
3. Hangers, inserts, supports, and bracing.
4. Pipe sleeves.
5. Equipment penetrations of floors, walls, ceilings, or roofs.

I. Maintenance Data and Operating Instructions:

1. Maintenance and operating manuals in accordance with Section 01 00 00, GENERAL REQUIREMENTS, Article, INSTRUCTIONS, for systems and equipment.
2. Listing of recommended replacement parts for keeping in stock supply, including sources of supply, for equipment shall be provided.
3. The listing shall include belts for equipment: Belt manufacturer, model number, size and style, and distinguished whether of multiple belt sets.

1.5 DELIVERY, STORAGE AND HANDLING

A. Protection of Equipment:

1. Equipment and material placed on the job site shall remain in the custody of the Contractor until phased acceptance, whether or not the Government has reimbursed the Contractor for the equipment and material. The Contractor is solely responsible for the protection of such equipment and material against any damage.

2. Damaged equipment shall be replaced with an identical unit as determined and directed by the RE/COTR. Such replacement shall be at no additional cost to the Government.
3. Interiors of new equipment and piping systems shall be protected against entry of foreign matter. Both inside and outside shall be cleaned before painting or placing equipment in operation.
4. Existing equipment and piping being worked on by the Contractor shall be under the custody and responsibility of the Contractor and shall be protected as required for new work.

B. Cleanliness of Piping and Equipment Systems:
1. Care shall be exercised in the storage and handling of equipment and piping material to be incorporated in the work. Debris arising from cutting, threading and welding of piping shall be removed.
2. Piping systems shall be flushed, blown or pigged as necessary to deliver clean systems.
3. The interior of all tanks shall be cleaned prior to delivery and beneficial use by the Government. All piping shall be tested in accordance with the specifications and the International Plumbing Code (IPC), latest edition. All filters, strainers, fixture faucets shall be flushed of debris prior to final acceptance.
4. Contractor shall be fully responsible for all costs, damage, and delay arising from failure to provide clean systems.

1.6 APPLICABLE PUBLICATIONS

A. The publications listed below shall form a part of this specification to the extent referenced. The publications are referenced in the text by the basic designation only.

B. American Society of Mechanical Engineers (ASME):
Boiler and Pressure Vessel Code (BPVC):
SEC IX-2007.....Boiler and Pressure Vessel Code; Section IX, Welding and Brazing Qualifications.

C. American Society for Testing and Materials (ASTM):
A36/A36M-2008.....Standard Specification for Carbon Structural Steel
A575-96 (R 2007).....Standard Specification for Steel Bars, Carbon, Merchant Quality, M-Grades R (2002)

E84-2005.....Standard Test Method for Surface Burning Characteristics of Building Materials

E119-2008a.....Standard Test Methods for Fire Tests of Building Construction and Materials

D. Manufacturers Standardization Society (MSS) of the Valve and Fittings Industry, Inc:

SP-58-02.....Pipe Hangers and Supports-Materials, Design and Manufacture

SP 69-2003 (R 2004).....Pipe Hangers and Supports-Selection and Application

E. National Electrical Manufacturers Association (NEMA):

MG1-2003, Rev. 1-2007...Motors and Generators

F. International Code Council, (ICC):

IBC-06, (R 2007).....International Building Code

IPC-06, (R 2007).....International Plumbing Code

PART 2 - PRODUCTS

2.1 FACTORY-ASSEMBLED PRODUCTS

A. STANDARDIZATION OF COMPONENTS SHALL BE MAXIMIZED TO REDUCE SPARE PART requirements.

B. Manufacturers of equipment assemblies that include components made by others shall assume complete responsibility for final assembled unit.

1. All components of an assembled unit need not be products of same manufacturer.
2. Constituent parts that are alike shall be products of a single manufacturer.
3. Components shall be compatible with each other and with the total assembly for intended service.
4. Contractor shall guarantee performance of assemblies of components, and shall repair or replace elements of the assemblies as required to deliver specified performance of the complete assembly.

C. Components of equipment shall bear manufacturer's name and trademark, model number, serial number and performance data on a name plate securely affixed in a conspicuous place, or cast integral with, stamped or otherwise permanently marked upon the components of the equipment.

D. Major items of equipment, which serve the same function, shall be the same make and model

2.2 COMPATIBILITY OF RELATED EQUIPMENT

A. Equipment and materials installed shall be compatible in all respects with other items being furnished and with existing items so that the result will be a complete and fully operational system that conforms to contract requirements.

2.3 SAFETY GUARDS

A. Pump shafts and couplings shall be fully guarded by a sheet steel guard, covering coupling and shaft but not bearings. Material shall be minimum 16-gage sheet steel; ends shall be braked and drilled and attached to pump base with minimum of four 6 mm (1/4-inch) bolts. Reinforce guard as necessary to prevent side play forcing guard onto couplings.

B. All Equipment shall have moving parts protected from personal injury.

2.4 LIFTING ATTACHMENTS

Equipment shall be provided with suitable lifting attachments to enable equipment to be lifted in its normal position. Lifting attachments shall withstand any handling conditions that might be encountered, without bending or distortion of shape, such as rapid lowering and braking of load.

2.5 EQUIPMENT AND MATERIALS IDENTIFICATION

A. Use symbols, nomenclature and equipment numbers specified, shown on the drawings, or shown in the maintenance manuals. Identification for piping is specified in Section 09 91 00, PAINTING.

B. Valve Tags and Lists:

1. Plumbing: All valves shall be provided with valve tags and listed on a valve list (Fixture stops not included).
2. Valve tags: Engraved black filled numbers and letters not less than 13 mm (1/2-inch) high for number designation, and not less than 6.4 mm(1/4-inch) for service designation on 19 gage, 38 mm (1-1/2 inches) round brass disc, attached with brass "S" hook or brass chain.
3. Valve lists: Valve lists shall be created using a word processing program and printed on plastic coated cards. The plastic coated valve list card(s), sized 216 mm (8-1/2 inches) by 280 mm (11 inches) shall show valve tag number, valve function and area of

control for each service or system. The valve list shall be in a punched 3-ring binder notebook. A copy of the valve list shall be mounted in picture frames for mounting to a wall.

4. A detailed plan for each floor of the building indicating the location and valve number for each valve shall be provided. Each valve location shall be identified with a color coded sticker or thumb tack in ceiling.

2.6 FIRE STOPPING

A. Section 07 84 00, FIRESTOPPING specifies an effective barrier against the spread of fire, smoke and gases where penetrations occur for piping. Refer to Section 23 07 11, HVAC, PLUMBING, AND BOILER PLANT INSULATION, for pipe insulation.

2.7 GALVANIZED REPAIR COMPOUND

A. Mil. Spec. DOD-P-21035B, paint.

2.8 PIPE AND EQUIPMENT SUPPORTS AND RESTRAINTS

A. In lieu of the paragraph which follows, suspended equipment support and restraints may be designed and installed in accordance with the International Building Code (IBC), latest edition, and SECTION 13 05 41, SEISMIC RESTRAINT REQUIREMENTS FOR NON-STRUCTURAL COMPONENTS. Submittals based on the International Building Code (IBC), latest edition, SECTION 13 05 41 requirements, or the following paragraphs of this Section shall be stamped and signed by a professional engineer registered in a state where the project is located. The Support system of suspended equipment over 227 kg (500 pounds) shall be submitted for approval of the Resident Engineer in all cases. See these specifications for lateral force design requirements.

B. Type Numbers Specified: MSS SP-58. For selection and application refer to MSS SP-69. Refer to Section 05 50 00, METAL FABRICATIONS, for miscellaneous metal support materials and prime coat painting.

C. For Attachment to Concrete Construction:

1. Concrete insert: Type 18, MSS SP-58.
2. Self-drilling expansion shields and machine bolt expansion anchors: Permitted in concrete not less than 102 mm (4 inches) thick when approved by the Resident Engineer for each job condition.

3. Power-driven fasteners: Permitted in existing concrete or masonry not less than 102 mm (4 inches) thick when approved by the Resident Engineer for each job condition.

D. For Attachment to Steel Construction: MSS SP-58.
   1. Welded attachment: Type 22.
   2. Beam clamps: Types 20, 21, 28 or 29. Type 23 C-clamp may be used for individual copper tubing up to 23 mm (7/8-inch) outside diameter.

E. Attachment to Metal Pan or Deck: As required for materials specified in Section 05 31 00, STEEL DECKING.

F. Hanger Rods: Hot-rolled steel, ASTM A36 or A575 for allowable load listed in MSS SP-58. For piping, provide adjustment means for controlling level or slope. Types 13 or 15 turn-buckles shall provide 38 mm (1-1/2 inches) minimum of adjustment and incorporate locknuts. All-thread rods are acceptable.

G. Multiple (Trapeze) Hangers: Galvanized, cold formed, lipped steel channel horizontal member, not less than 41 mm by 41 mm (1-5/8 inches by 1-5/8 inches), 2.7 mm (No. 12 gage), designed to accept special spring held, hardened steel nuts. Trapeze hangers are not permitted for steam supply and condensate piping.
   1. Allowable hanger load: Manufacturers rating less 91kg (200 pounds).
   2. Guide individual pipes on the horizontal member of every other trapeze hanger with 6 mm (1/4-inch) U-bolt fabricated from steel rod. Provide Type 40 insulation shield, secured by two 13 mm (1/2-inch) galvanized steel bands, or insulated calcium silicate shield for insulated piping at each hanger.

H. Pipe Hangers and Supports: (MSS SP-58), use hangers sized to encircle insulation on insulated piping. Refer to Section 23 07 11, HVAC, PLUMBING, and BOILER PLANT INSULATION for insulation thickness. To protect insulation, provide Type 39 saddles for roller type supports or insulated calcium silicate shields. Provide Type 40 insulation shield or insulated calcium silicate shield at all other types of supports and hangers including those for insulated piping.
   1. General Types (MSS SP-58):
      a. Standard clevis hanger: Type 1; provide locknut.
      b. Riser clamps: Type 8.
      c. Wall brackets: Types 31, 32 or 33.

d. Roller supports: Type 41, 43, 44 and 46.

e. Saddle support: Type 36, 37 or 38.

f. Turnbuckle: Types 13 or 15.

g. U-bolt clamp: Type 24.

h. Copper Tube:

1) Hangers, clamps and other support material in contact with tubing shall be painted with copper colored epoxy paint, plastic coated or taped with isolation tape to prevent electrolysis.

2) For vertical runs use epoxy painted or plastic coated riser clamps.

3) For supporting tube to strut: Provide epoxy painted pipe straps for copper tube or plastic inserted vibration isolation clamps.

4) Insulated Lines: Provide pre-insulated calcium silicate shields sized for copper tube.

2. Plumbing Piping (Other Than General Types):

a. Horizontal piping: Type 1, 5, 7, 9, and 10.

b. Chrome plated piping: Chrome plated supports.

c. Hangers and supports in pipe chase: Prefabricated system ABS self-extinguishing material, not subject to electrolytic action, to hold piping, prevent vibration and compensate for all static and operational conditions.

d. Blocking, stays and bracing: Angle iron or preformed metal channel shapes, 1.3 mm (18 gage) minimum.

I. Pre-insulated Calcium Silicate Shields:

1. Provide 360 degree water resistant high density 965 kPa (140 psi) compressive strength calcium silicate shields encased in galvanized metal.

2. Pre-insulated calcium silicate shields to be installed at the point of support during erection.

3. Shield thickness shall match the pipe insulation.

4. The type of shield is selected by the temperature of the pipe, the load it must carry, and the type of support it will be used with.

a. Shields for supporting cold water shall have insulation that extends a minimum of one inch past the sheet metal.

b. The insulated calcium silicate shield shall support the maximum allowable water filled span as indicated in MSS-SP 69. To support the load, the shields shall have one or more of the following features: structural inserts 4138 kPa (600 psi) compressive strength, an extra bottom metal shield, or formed structural steel (ASTM A36) wear plates welded to the bottom sheet metal jacket.

5. Shields may be used on steel clevis hanger type supports, roller supports or flat surfaces.

J. Seismic Restraint of Piping: Refer to Section 13 05 41, SEISMIC RESTRAINT REQUIREMENTS FOR NON-STRUCTURAL COMPONENTS.

2.9 PIPE PENETRATIONS

A. Pipe penetration sleeves shall be installed for all pipe other than rectangular blocked out floor openings for risers in mechanical bays.

B. Pipe penetration sleeve materials shall comply with all fire stopping requirements for each penetration.

C. To prevent accidental liquid spills from passing to a lower level, provide the following:

1. For sleeves: Extend sleeve 25 mm (1 inch) above finished floor and provide sealant for watertight joint.
2. For blocked out floor openings: Provide 40 mm (1-1/2 inch) angle set in silicone adhesive around opening.
3. For drilled penetrations: Provide 40 mm (1-1/2 inch) angle ring or square set in silicone adhesive around penetration.

D. Penetrations are not allowed through beams or ribs, but may be installed in concrete beam flanges. Any deviation from these requirements must receive prior approval of Resident Engineer.

E. Sheet metal, plastic, or moisture resistant fiber sleeves shall be provided for pipe passing through floors, interior walls, and partitions, unless brass or steel pipe sleeves are specifically called for below.

F. Cast iron or zinc coated pipe sleeves shall be provided for pipe passing through exterior walls below grade. The space between the sleeve and pipe shall be made watertight with a modular or link rubber seal. The link seal shall be applied at both ends of the sleeve.

G. Galvanized steel or an alternate black iron pipe with asphalt coating sleeves shall be for pipe passing through concrete beam flanges, except where brass pipe sleeves are called for. A galvanized steel Sleeve shall be provided for pipe passing through floor of mechanical rooms, laundry work rooms, and animal rooms above basement. Except in mechanical rooms, sleeves shall be connected with a floor plate.

H. Brass Pipe Sleeves shall be provided for pipe passing through quarry tile, terrazzo or ceramic tile floors. The sleeve shall be connected with a floor plate.

I. Sleeve clearance through floors, walls, partitions, and beam flanges shall be 25 mm (1 inch) greater in diameter than external diameter of pipe. Sleeve for pipe with insulation shall be large enough to accommodate the insulation plus 25 mm (1 inch) in diameter. Interior openings shall be caulked tight with fire stopping material and sealant to prevent the spread of fire, smoke, and gases.

J. Sealant and Adhesives: Shall be as specified in Section 07 92 00, JOINT SEALANTS.

2.10 TOOLS AND LUBRICANTS

A. Furnish, and turn over to the Resident Engineer, special tools not readily available commercially, that are required for disassembly or adjustment of equipment and machinery furnished.

B. Grease Guns with Attachments for Applicable Fittings: One for each type of grease required for each motor or other equipment.

C. Tool Containers: metal, permanently identified for intended service and mounted, or located, where directed by the Resident Engineer.

D. Lubricants: A minimum of 0.95 L (1 quart) of oil, and 0.45 kg (1 pound) of grease, of equipment manufacturer's recommended grade and type, in unopened containers and properly identified as to use for each different application.

2.11 WALL, FLOOR AND CEILING PLATES

A. Material and Type: Chrome plated brass or chrome plated steel, one piece or split type with concealed hinge, with set screw for fastening to pipe, or sleeve. Use plates that fit tight around pipes, cover openings around pipes and cover the entire pipe sleeve projection.

B. Thickness: Not less than 2.4 mm (3/32-inch) for floor plates. For wall and ceiling plates, not less than 0.64 mm (0.025-inch) for up to 80 mm (3 inch) pipe, 0.89 mm (0.035-inch) for larger pipe.

C. Locations: Use where pipe penetrates floors, walls and ceilings in exposed locations, in finished areas only. Wall plates shall be used where insulation ends on exposed water supply pipe drop from overhead. A watertight joint shall be provided in spaces where brass or steel pipe sleeves are specified.

2.12 ASBESTOS

Materials containing asbestos are not permitted.

PART 3 - EXECUTION

3.1 ARRANGEMENT AND INSTALLATION OF EQUIPMENT AND PIPING

A. Location of piping, sleeves, inserts, hangers, and equipment, access provisions shall be coordinated with the work of all trades. Piping, sleeves, inserts, hangers, and equipment shall be located clear of windows, doors, openings, light outlets, and other services and utilities. Equipment layout drawings shall be prepared to coordinate proper location and personnel access of all facilities. The drawings shall be submitted for review.

Manufacturer's published recommendations shall be followed for installation methods not otherwise specified.

B. Operating Personnel Access and Observation Provisions: All equipment and systems shall be arranged to provide clear view and easy access, without use of portable ladders, for maintenance and operation of all devices including, but not limited to: all equipment items, valves, filters, strainers, transmitters, sensors, control devices. All gages and indicators shall be clearly visible by personnel standing on the floor or on permanent platforms. Maintenance and operating space and access provisions that are shown on the drawings shall not be changed nor reduced.

C. Structural systems necessary for pipe and equipment support shall be coordinated to permit proper installation.

D. Location of pipe sleeves, trenches and chases shall be accurately coordinated with equipment and piping locations.

E. Cutting Holes:

1. Holes through concrete and masonry shall be cut by rotary core drill. Pneumatic hammer, impact electric, and hand or manual hammer type drill will not be allowed, except as permitted by RE/COTR where working area space is limited.
2. Holes shall be located to avoid interference with structural members such as beams or grade beams. Holes shall be laid out in advance and drilling done only after approval by RE/COTR. If the Contractor considers it necessary to drill through structural members, this matter shall be referred to RE/COTR for approval.
3. Waterproof membrane shall not be penetrated. Pipe floor penetration block outs shall be provided outside the extents of the waterproof membrane.

F. Minor Piping: Generally, small diameter pipe runs from drips and drains, water cooling, and other service are not shown but must be provided.

G. Protection and Cleaning:
1. Equipment and materials shall be carefully handled, properly stored, and adequately protected to prevent damage before and during installation, in accordance with the manufacturer's recommendations and as approved by the Resident Engineer. Damaged or defective items in the opinion of the Resident Engineer, shall be replaced.
2. Protect all finished parts of equipment, such as shafts and bearings where accessible, from rust prior to operation by means of protective grease coating and wrapping. Close pipe openings with caps or plugs during installation. Pipe openings, equipment, and plumbing fixtures shall be tightly covered against dirt or mechanical injury. At completion of all work thoroughly clean fixtures, exposed materials and equipment.

H. Concrete and Grout: Concrete and shrink compensating grout 25 MPa (3000 psi) minimum, specified in Section 03 30 00, CAST-IN-PLACE CONCRETE. shall be used for all pad or floor mounted equipment. Gages, thermometers, valves and other devices shall be installed with due regard for ease in reading or operating and maintaining said devices. Thermometers and gages shall be located and positioned to be easily read by operator or staff standing on floor or walkway provided.

Servicing shall not require dismantling adjacent equipment or pipe work.

I. Many plumbing systems interface with the HVAC control system. See the HVAC control points list and section 23 09 23 DIRECT DIGITAL CONTROLS FOR HVAC

J. Work in Existing Building:

1. Perform as specified in Article, OPERATIONS AND STORAGE AREAS, Article, ALTERATIONS, and Article, RESTORATION of the Section 01 00 00, GENERAL REQUIREMENTS for relocation of existing equipment, alterations and restoration of existing building(s).
2. As specified in Section 01 00 00, GENERAL REQUIREMENTS, Article, OPERATIONS AND STORAGE AREAS, make alterations to existing service piping at times that will cause the least interfere with normal operation of the facility.

K. Work in Animal Research Areas: Seal all pipe penetrations with silicone sealant to prevent entrance of insects.

L. Work in bathrooms, restrooms, housekeeping closets: All pipe penetrations behind escutcheons shall be sealed with plumbers putty.

M. Switchgear Drip Protection: Every effort shall be made to eliminate the installation of pipe above electrical and telephone switchgear. If this is not possible, encase pipe in a second pipe with a minimum of joints.

N. Inaccessible Equipment:

1. Where the Government determines that the Contractor has installed equipment not conveniently accessible for operation and maintenance, equipment shall be removed and reinstalled or remedial action performed as directed at no additional cost to the Government.
2. The term "conveniently accessible" is defined as capable of being reached without the use of ladders, or without climbing or crawling under or over obstacles such as electrical conduit, motors, fans, pumps, belt guards, transformers, high voltage lines, piping, and ductwork.

3.2 TEMPORARY PIPING AND EQUIPMENT

A. Continuity of operation of existing facilities may require temporary installation or relocation of equipment and piping. Temporary equipment or pipe installation or relocation shall be provided to maintain continuity of operation of existing facilities.

B. The Contractor shall provide all required facilities in accordance with the requirements of phased construction and maintenance of service. All piping and equipment shall be properly supported, sloped to drain, operate without excessive stress, and shall be insulated where injury can occur to personnel by contact with operating facilities. The requirements of Para. 3.1 shall apply.

C. Temporary facilities and piping shall be completely removed and any openings in structures sealed. Necessary blind flanges and caps shall be provided to seal open piping remaining in service.

3.3 RIGGING

A. Openings in building structures shall be planned to accommodate design scheme.

B. Alternative methods of equipment delivery may be offered and will be considered by Government under specified restrictions of phasing and service requirements as well as structural integrity of the building.

C. All openings in the building shall be closed when not required for rigging operations to maintain proper environment in the facility for Government operation and maintenance of service.

D. Contractor shall provide all facilities required to deliver specified equipment and place on foundations. Attachments to structures for rigging purposes and support of equipment on structures shall be Contractor's full responsibility.

E. Contractor shall check all clearances, weight limitations and shall provide a rigging plan designed by a Registered Professional Engineer. All modifications to structures, including reinforcement thereof, shall be at Contractor's cost, time and responsibility.

F. Rigging plan and methods shall be referred to RE/COTR for evaluation prior to actual work.

3.4 PIPE AND EQUIPMENT SUPPORTS

A. Where hanger spacing does not correspond with joist or rib spacing, use structural steel channels secured directly to joist and rib structure that will correspond to the required hanger spacing, and then suspend the equipment and piping from the channels. Holes shall be drilled or burned in structural steel ONLY with the prior written approval of the Resident Engineer.

B. The use of chain pipe supports, wire or strap hangers; wood for blocking, stays and bracing, or hangers suspended from piping above shall not be permitted. Rusty products shall be replaced.

C. Hanger rods shall be used that are straight and vertical. Turnbuckles for vertical adjustments may be omitted where limited space prevents use. A minimum of 15 mm (1/2-inch) clearance between pipe or piping covering and adjacent work shall be provided.

D. For horizontal and vertical plumbing pipe supports, refer to the International Plumbing Code (IPC), latest edition, and these specifications.

E. Overhead Supports:

1. The basic structural system of the building is designed to sustain the loads imposed by equipment and piping to be supported overhead.
2. Provide steel structural members, in addition to those shown, of adequate capability to support the imposed loads, located in accordance with the final approved layout of equipment and piping.
3. Tubing and capillary systems shall be supported in channel troughs.

F. Floor Supports:

1. Provide concrete bases, concrete anchor blocks and pedestals, and structural steel systems for support of equipment and piping. Concrete bases and structural systems shall be anchored and doweled to resist forces under operating and seismic conditions (if applicable) without excessive displacement or structural failure.
2. Bases and supports shall not be located and installed until equipment mounted thereon has been approved. Bases shall be sized to match equipment mounted thereon plus 50 mm (2 inch) excess on all edges. Structural drawings shall be reviewed for additional requirements. Bases shall be neatly finished and smoothed, shall have chamfered edges at the top, and shall be suitable for painting.
3. All equipment shall be shimmed, leveled, firmly anchored, and grouted with epoxy grout. Anchor bolts shall be placed in sleeves, anchored to the bases. Fill the annular space between sleeves and bolts with a grout material to permit alignment and realignment.
4. For seismic anchoring, refer to Section 13 05 41, SEISMIC RESTRAINT REQUIREMENTS FOR NON-STRUCTURAL COMPONENTS.

3.5 LUBRICATION

A. All equipment and devices requiring lubrication shall be lubricated prior to initial operation. All devices and equipment shall be field checked for proper lubrication.

B. All devices and equipment shall be equipped with required lubrication fittings. A minimum of one liter (one quart) of oil and 0.5 kg (one pound) of grease of manufacturer's recommended grade and type for each different application shall be provided. All materials shall be delivered to RE/COTR in unopened containers that are properly identified as to application.

C. A separate grease gun with attachments for applicable fittings shall be provided for each type of grease applied.

D. All lubrication points shall be accessible without disassembling equipment, except to remove access plates.

E. All lubrication points shall be extended to one side of the equipment.

3.6 PLUMBING SYSTEMS DEMOLITION

A. Rigging access, other than indicated on the drawings, shall be provided after approval for structural integrity by the RE/COTR. Such access shall be provided without additional cost or time to the Government. Where work is in an operating plant, approved protection from dust and debris shall be provided at all times for the safety of plant personnel and maintenance of plant operation and environment of the plant.

B. In an operating plant, cleanliness and safety shall be maintained. The plant shall be kept in an operating condition. Government personnel will be carrying on their normal duties of operating, cleaning and maintaining equipment and plant operation. Work shall be confined to the immediate area concerned; maintain cleanliness and wet down demolished materials to eliminate dust. Dust and debris shall not be permitted to accumulate in the area to the detriment of plant operation. All flame cutting shall be performed to maintain the fire safety integrity of this plant. Adequate fire extinguishing facilities shall be available at all times. All work shall be performed in accordance with recognized fire protection standards. Inspections will be made by personnel of the VA Medical Center, and the Contractor shall follow all directives of the RE or COTR with regard to rigging, safety, fire safety, and maintenance of operations.

C. Unless specified otherwise, all piping, wiring, conduit, and other devices associated with the equipment not re-used in the new work shall be completely removed from Government property. This includes all concrete equipment pads, pipe, valves, fittings, insulation, and all hangers including the top connection and any fastenings to building structural systems. All openings shall be sealed after removal of equipment, pipes, ducts, and other penetrations in roof, walls, floors, in an approved manner and in accordance with plans and specifications where specifically covered. Structural integrity of the building system shall be maintained. Reference shall also be made to the drawings and specifications of the other disciplines in the project for additional facilities to be demolished or handled.

D. All valves including gate, globe, ball, butterfly and check, all pressure gages and thermometers with wells shall remain Government property and shall be removed and delivered to RE/COTR and stored as directed. The Contractor shall remove all other material and equipment, devices and demolition debris under these plans and specifications. Such material shall be removed from Government property expeditiously and shall not be allowed to accumulate.

3.7 CLEANING AND PAINTING

A. Prior to final inspection and acceptance of the plant and facilities for beneficial use by the Government, the plant facilities, equipment and systems shall be thoroughly cleaned and painted. Refer to Section 09 91 00, PAINTING.

B. In addition, the following special conditions apply:

1. Cleaning shall be thorough. Solvents, cleaning materials and methods recommended by the manufacturers shall be used for the specific tasks. All rust shall be removed prior to painting and from surfaces to remain unpainted. Scratches, scuffs, and abrasions shall be repaired prior to applying prime and finish coats.
2. The following Material And Equipment shall NOT be painted::
   a. Regulators.
   b. Pressure reducing valves.
   c. Lubrication devices and grease fittings.
   d. Copper, brass, aluminum, stainless steel and bronze surfaces.

e. Valve stems and rotating shafts.

f. Glass.

g. Name plates.

3. Temporary Facilities: Apply paint to surfaces that do not have existing finish coats.

4. The final result shall be a smooth, even-colored, even-textured factory finish on all items. The entire piece of equipment shall be repainted, if necessary, to achieve this.

3.8 IDENTIFICATION SIGNS

A. Laminated plastic signs, with engraved lettering not less than 5 mm (3/16-inch) high, shall be provided that designates equipment function, for all equipment, switches, motor controllers, relays, meters, control devices, including automatic control valves. Nomenclature and identification symbols shall correspond to that used in maintenance manual, and in diagrams specified elsewhere. Attach by chain, adhesive, or screws.

B. Factory Built Equipment: Metal plate, securely attached, with name and address of manufacturer, serial number, model number, size, performance shall be placed on factory built equipment.

C. Pipe Identification: Refer to Section 09 91 00, PAINTING.

3.9 STARTUP AND TEMPORARY OPERATION

A. Start up of equipment shall be performed as described in the equipment specifications. Vibration within specified tolerance shall be verified prior to extended operation. Temporary use of equipment is specified in Section 01 00 00, GENERAL REQUIREMENTS, Article, TEMPORARY USE OF MECHANICAL AND ELECTRICAL EQUIPMENT.

3.10 OPERATING AND PERFORMANCE TESTS

A. Prior to the final inspection, all required tests shall be performed as specified in Section 01 00 00, GENERAL REQUIREMENTS, Article, TESTS and submit the test reports and records to the Resident Engineer.

B. Should evidence of malfunction in any tested system, or piece of equipment or component part thereof, occur during or as a result of tests, make proper corrections, repairs or replacements, and repeat tests at no additional cost to the Government.

C. When completion of certain work or system occurs at a time when final control settings and adjustments cannot be properly made to make

performance tests, then make performance tests such systems respectively during first actual seasonal use of respective systems following completion of work.

3.11 OPERATION AND MAINTENANCE MANUALS

A. Provide four bound copies. The Operations and maintenance manuals shall be delivered to RE/COTR not less than 30 days prior to completion of a phase or final inspection.

B. All new and temporary equipment and all elements of each assembly shall be included.

C. Data sheet on each device listing model, size, capacity, pressure, speed, horsepower, impeller size, and other information shall be included.

D. Manufacturer’s installation, maintenance, repair, and operation instructions for each device shall be included. Assembly drawings and parts lists shall also be included. A summary of operating precautions and reasons for precautions shall be included in the Operations and Maintenance Manual.

E. Lubrication instructions, type and quantity of lubricant shall be included.

F. Emergency procedures.

3.12 INSTRUCTIONS TO VA PERSONNEL

Instructions shall be provided in accordance with Article, INSTRUCTIONS, of Section 01 00 00, GENERAL REQUIREMENTS.

- - - E N D - - -

SECTION 22 05 23
GENERAL-DUTY VALVES FOR PLUMBING PIPING

PART 1 - GENERAL

1.1 DESCRIPTION

A. This section describes the requirements for general-duty valves for domestic water and sewer systems.

1.2 RELATED WORK

A. Section 22 05 11, COMMON WORK RESULTS FOR PLUMBING.

1.3 SUBMITTALS

A. Submit in accordance with Section 01 33 23, SHOP DRAWINGS, PRODUCT DATA, and SAMPLES.

B. Manufacturer's Literature and Data:

1. Valves.
2. All items listed in Part 2 - Products.

1.4 APPLICABLE PUBLICATIONS

A. The publications listed below form a part of this specification to the extent referenced. The publications are referenced in the text by the basic designation only.

B. American Society for Testing and Materials (ASTM):A536-84(R 2004) Standard Specification for Ductile Iron Castings

C. American Society of Sanitary Engineering (ASSE)

D. International Code Council (ICC)
IPC-06 (R 2007).....International Plumbing Code

E. Manufacturers Standardization Society of the Valve and Fittings Industry, Inc. (MSS):
SP-25-98.....Standard Marking System for Valves, Fittings, Flanges and UnionsSP-67-02a (R 2004) Butterfly Valve of the Single flange Type (Lug Wafer)
SP-70-06.....Cast Iron Gate Valves, Flanged and Threaded Ends.
SP-72-99.....Ball Valves With Flanged or Butt Welding For General Purpose
SP-80-03.....Bronze Gate, Globe, Angle and Check Valves.
SP-110-96.....Ball Valve Threaded, Socket Welding, Solder Joint, Grooved and Flared Ends

1.5 DELIVERY, STORAGE, AND HANDLING

A. Valves shall be prepared for shipping as follows:
   1. Protect internal parts against rust and corrosion.
   2. Protect threads, flange faces, grooves, and weld ends.
   3. Set angle, gate, and globe valves closed to prevent rattling.
   4. Set ball and plug valves open to minimize exposure of functional surfaces
   5. Set butterfly valves closed or slightly open.
   6. Block check valves in either closed or open position.

B. Valves shall be prepared for storage as follows:
   1. Maintain valve end protection.
   2. Store valves indoors and maintain at higher than ambient dew point temperature.

C. A sling shall be used for large valves. The sling shall be rigged to avoid damage to exposed parts. Hand wheels or stems shall not be used as lifting or rigging points.

PART 2 - PRODUCTS

2.1 VALVES

A. Asbestos packing and gaskets are prohibited.

B. Bronze valves shall be made with dezincification resistant materials. Bronze valves made with copper alloy (brass) containing more than 15 percent zinc shall not be permitted.

C. Valves in insulated piping shall have 50 mm or DN50 (2 inch) stem extensions and extended handles of non-thermal conductive material that allows operating the valve without breaking the vapor seal or disturbing the insulation. Memory stops shall be fully adjustable after insulation is applied.

D. Exposed Valves over 65 mm or DN65 (2-1/2 inches) installed at an elevation over 3.6 meters (12 feet) shall have a chain-wheel attachment to valve hand-wheel, stem, or other actuator.

E. Ball valves, pressure regulating valves, gate valves, globe valves, and plug valves used to supply potable water shall meet the requirements of NSF 61.

F. Shut-off:
   1. Cold, Hot and Re-circulating Hot Water:

a. 50 mm or DN50 (2 inches) and smaller: Ball, MSS SP-72, SP-110, Ball valve shall be full port three piece or two piece with a union design with adjustable stem package. Threaded stem designs are not allowed. The ball valve shall have a SWP rating of 1035 kPa (150 psig) and a CWP rating of 4140 kPa (600 psig). The body material shall be Bronze ASTM B584, Alloy C844. The ends shall be solder,

b. Less than 100 mm DN100 (4 inches): Butterfly shall have an iron body with EPDM seal and aluminum bronze disc. The butterfly valve shall meet MSS SP-67, type I standard. The butterfly valve shall have a SWP rating of 1380 kPa (200 psig). The valve design shall be lug type suitable for bidirectional dead-end service at rated pressure. The body material shall meet ASTM A 536, ductile iron.

c. 100 mm (DN100) (4 inches) and larger:

   1) Class 125, OS&Y, Cast Iron Gate Valve. The gate valve shall meet MSS-SP-70 type I standard. The gate valve shall have a CWP rating of 1380 kPa (200 psig). The valve materials shall meet ASTM A 126, grey iron with bolted bonnet, flanged ends, bronze trim, and solid wedge disc. The gate valve shall be gear operated for sizes under 200 mms or DN200 (8 inches) and crank operated for sizes 200 mms or DN200 (8 inches) and above

   2) Single flange, ductile iron butterfly valves: The single flanged butterfly valve shall meet the MSS SP-67 standard. The butterfly valve shall have a CWP rating of 1380 kPa (200 psig). The butterfly valve shall be lug type, suitable for bidirectional dead-end service at rated pressure without use of downstream flange. The body material shall comply with ASTM A536 ductile iron. The seat shall be EPDM with stainless steel disc and stem.

   3) Grooved end, ductile iron butterfly valves. The grooved butterfly valve shall meet the MSS SP-67 standard. The grooved butterfly valve shall have a CWP rating of 1380 kPa (200 psig). The valve materials shall be polyamide coated ductile iron conforming to ASTM A536 with two piece stainless

steel stem, EPDM encapsulated ductile iron disc, and EPDM seal. The butterfly valve shall be gear operated

G. Globe:

1. 80 mm or DN80 (3 inches) or smaller: Class 150, bronze globe valve with non metallic disc. The globe valve shall meet MSS SP-80, Type 2 standard. The globe valve shall have a CWP rating of 2070 kPa (300 psig). The valve material shall be bronze with integral seal and union ring bonnet conforming to ASTM B 62 with solder ends, copper-silicon bronze stem, TPFE or TFE disc, malleable iron hand wheel.
2. Larger than 80 mm or DN80 (3 inches): Similar to above, except with cast iron body and bronze trim, class 125, iron globe valve. The globe valve shall meet MSS SP-85, Type 1 standard. The globe valve shall have a CWP rating of 1380 kPa (200 psig). The valve material shall be gray iron with bolted bonnet conforming to ASTM A 126 with flanged ends, bronze trim, malleable iron handwheel.

PART 3 - EXECUTION

3.1 EXAMINATION

A. Valve interior shall be examined for cleanliness, freedom from foreign matter, and corrosion. Special packing materials shall be removed, such as blocks, used to prevent disc movement during shipping and handling.

B. Valves shall be operated in positions from fully open to fully closed. Guides and seats shall be examined and made accessible by such operations.

C. Threads on valve and mating pipe shall be examined for form and cleanliness.

D. Mating flange faces shall be examined for conditions that might cause leakage. Bolting shall be checked for proper size, length, and material. Gaskets shall be verified for proper size and that its material composition is suitable for service and free from defects and damage.

E. Do not attempt to repair defective valves; replace with new valves.

3.2 VALVE INSTALLATION

A. Install valves with unions or flanges at each piece of equipment arranged to allow service, maintenance, and equipment removal without system shutdown.

B. Valves shall be located for easy access and shall be provide with separate support. Valves shall be accessible with access doors when installed inside partitions or above hard ceilings.

C. Valves shall be installed in horizontal piping with stem at or above center of pipe

D. Valves shall be installed in a position to allow full stem movement.

3.3 ADJUSTING

A. Valve packing shall be adjusted or replaced after piping systems have been tested and put into service but before final adjusting and balancing. Replace valves shall be replaced if persistent leaking occurs.

- - E N D - - -

SECTION 22 11 00
FACILITY WATER DISTRIBUTION

PART 1 - GENERAL

1.1 DESCRIPTION

Domestic water systems, including piping, equipment and all necessary accessories as designated in this section.

1.2 RELATED WORK

A. Penetrations in rated enclosures: Section 07 84 00, FIRESTOPPING.

B. Preparation and finish painting and identification of piping systems: Section 09 91 00, PAINTING.

C. Section 22 05 11, COMMON WORK RESULTS FOR PLUMBING.

D. Pipe Insulation: Section 23 07 11, HVAC, PLUMBING, AND BOILER PLANT INSULATION.

1.3 SUBMITTALS

A. Submit in accordance with Section 01 33 23, SHOP DRAWINGS, PRODUCT DATA, AND SAMPLES.

B. Manufacturer's Literature and Data:

1. Piping.
2. All items listed in Part 2 - Products.

1.4 APPLICABLE PUBLICATIONS

A. The publications listed below form a part of this specification to the extent referenced. The publications are referenced in the text by the basic designation only.

B. Federal Specifications (Fed. Spec.):

A-A-1427C.....Sodium Hypochlorite Solution

A-A-59617.....Unions, Brass or Bronze Threaded, Pipe Connections and Solder-Joint Tube Connections

C. American National Standards Institute (ANSI):

American Society of Mechanical Engineers (ASME): (Copyrighted Society)

A13.1-96.....Scheme for Identification of Piping Systems

B16.3-98.....Malleable Iron Threaded Fittings ANSI/ASME

B16.4-98.....Cast Iron Threaded Fittings Classes 125 and 250 ANSI/ASME

B16.9-01.....Factory-Made Wrought Steel Buttwelding Fittings ANSI/ASME

B16.11-01.....Forged Steel Fittings, Socket-Welding and Threaded ANSI/ASME

B16.12-98.....Cast Iron Threaded Drainage Fittings ANSI/ASME

B16.15-85(R 1994).....Cast Bronze Threaded Fittings ANSI/ASME

B16.18-01.....Cast Copper Alloy Solder-Joint Pressure Fittings ANSI/ASME

B16.22-01.....Wrought Copper and Copper Alloy Solder Joint Pressure Fittings ANSI/ASME Element ANSI/ASME

D. American Society for Testing and Materials (ASTM):

A47-99.....Ferritic Malleable Iron Castings Revision 1989

A53-02.....Pipe, Steel, Black And Hot-Dipped, Zinc-coated Welded and Seamless

A74-03.....Cast Iron Soil Pipe and Fittings

A183-83(R1998).....Carbon Steel Track Bolts and Nuts

A312-03.....Seamless and Welded Austenitic Stainless Steel Pipe

A536-84(R1999) E1.....Ductile Iron Castings

A733-03.....Welded and Seamless Carbon Steel and Austenitic Stainless Steel Pipe Nipples

B32-03.....Solder Metal

B61-02.....Steam or Bronze Castings

B62-02.....Composition Bronze or Ounce Metal Castings

B75-99(Rev A).....Seamless Copper Tube

B88-03.....Seamless Copper Water Tube

B584-00.....Copper Alloy Sand Castings for General Applications Revision A

B687-99.....Brass, Copper, and Chromium-Plated Pipe Nipples

C564-03.....Rubber Gaskets for Cast Iron Soil Pipe and Fittings

E. American Water Works Association (AWWA):

C110-03/ A21.10-03.....Ductile Iron and Gray Iron Fittings - 75 mm thru 1200 mm (3 inch thru 48 inches) for Water and other liquids AWWA/ ANSI

C151-00/ A21.51-02.....Ductile-Iron Pipe, Centrifugally Cast in Metal Molds or Sand-Lined Molds, for Water or Other Liquids AWWA/ ANSI

C203-02.....Coal-Tar Protective Coatings and Linings for Steel Water Pipelines - Enamel and Tape - Hot Applied AWWA/ ANSI

F. American Welding Society (AWS):

A5.8-92.....Filler Metals for Brazing

G. National Association of Plumbing - Heating - Cooling Contractors (PHCC):

National Standard Plumbing Code - 1996

H. International Association of Plumbing and Mechanical Officials (IAPMO):

Uniform Plumbing Code - 2000

IS6-93.....Installation Standard

I. Manufacturers Standardization Society of the Valve and Fittings Industry, Inc. (MSS):

SP-72-99.....Ball Valves With Flanged or Butt Welding For General Purpose

SP-110-96.....Ball Valve Threaded, Socket Welding, Solder Joint, Grooved and Flared Ends

J. American Society of Sanitary Engineers (ASSE):

1001-02.....Pipe Applied Atmospheric Type Vacuum Breakers

1018-01.....Performance for trap seal primer valve-water supply fed

1020-04.....Vacuum Breakers, Anti-Siphon, Pressure Type

K. Plumbing and Drainage Institute (PDI):

PDI WH-201.....Water Hammer Arrestor

PART 2 - PRODUCTS

2.1 INTERIOR DOMESTIC WATER PIPING

A. Pipe: Copper tube, ASTM B88, Type K or L, drawn. For pipe 150 mm (6 inches) and larger, stainless, steel ASTM A312, schedule 10 may be used.

B. Fittings for Copper Tube:

1. Wrought copper or bronze castings conforming to ANSI B16.18 and B16.22. Unions shall be bronze, MSS SP72 & SP 110, Solder or braze joints.
2. Grooved fittings, 50 to 150 mm (2 to 6 inch) wrought copper ASTM B75 C12200, 125 to 150 mm (5 to 6 inch) bronze casting ASTM B584, CDA 844. Mechanical grooved couplings, ductile iron, ASTM A536 (Grade 65-45-12), or malleable iron, ASTM A47 (Grade 32510) housing, with EPDM gasket, steel track head bolts, ASTM A183, coated with copper colored alkyd enamel.
3. Mechanically formed tee connection: Form mechanically extracted collars in a continuous operation by drilling pilot hole and drawing out tube surface to form collar, having a height of not less than three times the thickness of tube wall. Adjustable collaring device shall insure proper tolerance and complete uniformity of the joint. Notch and dimple joining branch tube in a single process to provide free flow where the branch tube penetrates the fitting. Braze joints.

C. Fittings for Stainless Steel:
1. Stainless steel butt-welded fittings, Type 316, Schedule 10, conforming to ANSI B16.9.
2. Grooved fittings, stainless steel, Type 316, Schedule 10, conforming to ASTM A403. Segmentally fabricated fittings are not allowed. Mechanical grooved couplings, ductile iron, ASTM A536 (Grade 65-45-12), or Malleable iron, ASTM A47 (Grade 32510) housing, with EPDM gasket, steel track head bolts, ASTM A183, coated with copper colored alkyd enamel.

D. Adapters: Provide adapters for joining screwed pipe to copper tubing.

E. Solder: ASTM B32 Composition Sb5 HA or HB. Provide non-corrosive flux.

F. Brazing alloy: AWS A5.8, Classification BCuP.

2.2 WATERPROOFING

A. Provide at points where pipes pass through membrane waterproofed floors or walls in contact with earth.

B. Floors: Provide cast iron stack sleeve with flashing device and a underdeck clamp. After stack is passed through sleeve, provide a waterproofed caulked joint at top hub.

C. Walls: See detail shown on drawings.

2.3 DIELECTRIC FITTINGS

Provide dielectric couplings or unions between ferrous and non-ferrous pipe.

2.4 WATER HAMMER ARRESTER:

Closed copper tube chamber with permanently sealed 410 kPa (60 psig) air charge above a Double O-ring piston. Two high heat Buna-N 0-rings pressure packed and lubricated with FDA approved Dow Corning No. 11 silicone compound. All units shall be designed in accordance with ASSE 1010 for sealed wall installations without an access panel. Size and install in accordance with Plumbing and Drainage Institute requirements (PDI WH 201). Unit shall be as manufactured by Precision Plumbing Products Inc., Watts or Sioux Chief. Provide water hammer arrestors at all solenoid valves, at all groups of two or more flush valves, at all quick opening or closing valves, and at all medical washing equipment.

PART 3 - EXECUTION

3.1 INSTALLATION

A. General: Comply with the PHCC National Standard Plumbing Code and the following:

1. Install branch piping for water from the piping system and connect to all fixtures, valves, cocks, outlets, casework, cabinets and equipment, including those furnished by the Government or specified in other sections.
2. Pipe shall be round and straight. Cutting shall be done with proper tools. Pipe, except for plastic and glass, shall be reamed to full size after cutting.
3. All pipe runs shall be laid out to avoid interference with other work.
4. Install union and shut-off valve on pressure piping at connections to equipment.
5. Pipe Hangers, Supports and Accessories:
   a. All piping shall be supported per of the National Standard Plumbing Code, Chapter No. 8.
   b. Shop Painting and Plating: Hangers, supports, rods, inserts and accessories used for Pipe supports shall be shop coated with red lead or zinc Chromate primer paint. Electroplated copper hanger rods, hangers and accessories may be used with copper tubing.

c. Floor, Wall and Ceiling Plates, Supports, Hangers:
   1) Solid or split unplated cast iron.
   2) All plates shall be provided with set screws.
   3) Pipe Hangers: Height adjustable clevis type.
   4) Adjustable Floor Rests and Base Flanges: Steel.
   5) Concrete Inserts: "Universal" or continuous slotted type.
   6) Hanger Rods: Mild, low carbon steel, fully threaded or Threaded at each end with two removable nuts at each end for positioning rod and hanger and locking each in place.
   7) Riser Clamps: Malleable iron or steel.
   8) Rollers: Cast iron.
   9) Self-drilling type expansion shields shall be "Phillips" type, with case hardened steel expander plugs.
   10) Hangers and supports utilized with insulated pipe and tubing shall have 180 degree (min.) metal protection shield Centered on and welded to the hanger and support. The shield shall be 4 inches in length and be 16 gauge steel. The shield shall be sized for the insulation.
   11) Miscellaneous Materials: As specified, required, directed or as noted on the drawings for proper installation of hangers, supports and accessories. If the vertical distance exceeds 6 m (20 feet) for cast iron pipe additional support shall be provided in the center of that span. Provide all necessary auxiliary steel to provide that support.

6. Install cast escutcheon with set screw at each wall, floor and ceiling penetration in exposed finished locations and within cabinets and millwork.
7. Penetrations:
   a. Fire Stopping: Where pipes pass through fire partitions, fire walls, smoke partitions, or floors, install a fire stop that provides an effective barrier against the spread of fire, smoke and gases as specified in Section 07 84 00, FIRESTOPPING. Completely fill and seal clearances between raceways and openings with the fire stopping materials.

b. Waterproofing: At floor penetrations, completely seal clearances around the pipe and make watertight with sealant as specified in Section 07 92 00, JOINT SEALANTS.

B. Piping shall conform to the following:

1. Domestic Water:

a. Where possible, grade all lines to facilitate drainage. Provide drain valves at bottom of risers. All unnecessary traps in circulating lines shall be avoided.

b. Connect branch lines at bottom of main serving fixtures below and pitch down so that main may be drained through fixture. Connect branch lines to top of main serving only fixtures located on floor above.

3.2 TESTS

A. General: Test system either in its entirety or in sections.

B. Potable Water System: Test after installation of piping and domestic water heaters, but before piping is concealed, before covering is applied, and before plumbing fixtures are connected. Fill systems with water and maintain hydrostatic pressure of 690 kPa (100 psi) gage for two hours. No decrease in pressure is allowed. Provide a pressure gage with a shutoff and bleeder valve at the highest point of the piping being tested.

C. All Other Piping Tests: Test new installed piping under 1 1/2 times actual operating conditions and prove tight.

- - - E N D - - -

SECTION 22 13 00
FACILITY SANITARY AND VENT PIPING

PART 1 - GENERAL

1.1 DESCRIPTION

This section pertains to sanitary sewer and vent systems, including piping, equipment and all necessary accessories as designated in this section.

1.2 RELATED WORK

A. Section 07 84 00, FIRESTOPPING: Penetrations in rated enclosures.

B. Section 09 91 00, PAINTING: Preparation and finish painting and identification of piping systems.

C. Section 22 05 11, COMMON WORK RESULTS FOR PLUMBING: Pipe Hangers and Supports, Materials Identification.

D. Section 23 07 11, HVAC, PLUMBING, AND BOILER PLANT INSULATION: Pipe Insulation.

E. Section 07 92 00 Joint Sealants: Sealant products.

1.3 SUBMITTALS

A. Submit in accordance with Section 01 33 23, SHOP DRAWINGS, PRODUCT DATA, and SAMPLES.

B. Manufacturer's Literature and Data:

1. Piping.

3. Cleanouts.

4. All items listed in Part 2 - Products.

C. Detailed shop drawing of clamping device and extensions when required in connection with the waterproofing membrane or the floor drain.

1.4 APPLICABLE PUBLICATIONS

A. The publications listed below form a part of this specification to the extent referenced. The publications are referenced in the text by the basic designation only.

B. American Society of Mechanical Engineers (ASME): (Copyrighted Society)

A13.1-07.....Scheme for Identification of Piping Systems

B16.3-06.....Malleable Iron Threaded Fittings, Classes 150 and 300.

B16.4-06.....Standard for Grey Iron Threaded Fittings Classes 125 and 250

B16.12-98 (R 2006).....Cast Iron Threaded Drainage Fittings

B16.15-06.....Cast Bronze Threaded Fittings, Classes 125 and 250

C. American Society for Testing and Materials (ASTM):

A47/A47M-99 (R 2004)....Standard Specification for Steel Sheet, Aluminum Coated, by the Hot Dip Process

A53/A53M-07.....Standard Specification for Pipe, Steel, Black And Hot-Dipped, Zinc-coated, Welded and Seamless

A74-06.....Standard Specification for Cast Iron Soil Pipe and Fittings

A183-03.....Standard Specification for Carbon Steel Track Bolts and Nuts

A536-84(R 2004).....Standard Specification for Ductile Iron Castings

B32-08.....Standard Specification for Solder Metal

B75-02.....Standard Specification for Seamless Copper Tube

B306-02.....*Standard Specification for* Copper Drainage Tube (DWV)

B584-06a.....Standard Specification for Copper Alloy Sand Castings for General Applications

C564-03a.....Standard Specification for Rubber Gaskets for Cast Iron Soil Pipe and Fittings

D. International Code Council:

IPC-06.....International Plumbing Code

E. Cast Iron Soil Pipe Institute (CISPI):

301-05.....Hubless Cast Iron Soil Pipe and Fittings for Sanitary and Storm Drain, Waste, and Vent Piping Applications

310-04.....Coupling for Use in Connection with Hubless Cast Iron Soil Pipe and Fittings for Sanitary and Storm Drain, Waste, and Vent Piping Applications

F. American Society of Sanitary Engineers (ASSE):

1018-01.....Trap Seal Primer Valves – Potable, Water Supplied

G. Plumbing and Drainage Institute (PDI):
PDI WH-201.....Water Hammer Arrestor

PART 2 - PRODUCTS

2.1 SANITARY WASTE, DRAIN, AND VENT PIPING

A. Cast iron waste, drain, and vent pipe and fittings
1. Cast iron waste, drain, and vent pipe and fittings shall be used for the following applications:
a. pipe buried in or in contact with earth
b. interior waste and vent piping above grade.
2. Cast iron Pipe shall be bell and spigot or hubless (plain end or no-hub or hubless).
3. The material for all pipe and fittings shall be cast iron soil pipe and fittings and shall conform to the requirements of CISPI Standard 301, ASTM A-888, or ASTM A-74.
4. Joints for hubless pipe and fittings shall conform to the manufacturer’s installation instructions. Couplings for hubless joints shall conform to CISPI 310. Joints for hub and spigot pipe shall be installed with compression gaskets conforming to the requirements of ASTM Standard C-564 or be installed with lead and oakum.

B. Copper Tube, (DWV):
1. Copper DWV tube sanitary waste, drain and vent pipe may be used for piping above ground, except for urinal drains.
2. The copper DWV tube shall be drainage type, drawn temper conforming to ASTM B306.
3. The copper drainage fittings shall be cast copper or wrought copper conforming to ASME B16.23 or ASME 16.29.
4. The joints shall be lead free, using a water flushable flux, and conforming to ASTM B32.

2.2 SPECIALTY PIPE FITTINGS

A. Transition pipe couplings shall join piping with small differences in outside diameters or different materials. End connections shall be of the same size and compatible with the pipes being joined. The transition coupling shall be elastomeric, sleeve type reducing or transition pattern and include shear and corrosion resistant metal,

tension band and tightening mechanism on each end. The transition coupling sleeve coupling shall be of the following material:

1. For cast iron soil pipes, the sleeve material shall be rubber conforming to ASTM C564.
2. For dissimilar pipes, the sleeve material shall be PVC conforming to ASTM D5926, or other material compatible with the pipe materials being joined.

B. The dielectric fittings shall conform to ASSE 1079 with a pressure rating of 860 kPa (125 psig) at a minimum temperature of 82°C (180°F). The end connection shall be solder joint copper alloy and threaded ferrous.

C. Dielectric flange insulating kits shall be of non conducting materials for field assembly of companion flanges with a pressure rating of 1035 kPa (150 psig). The gasket shall be neoprene or phenolic. The bolt sleeves shall be phenolic or polyethylene. The washers shall be phenolic with steel backing washers.

D. The di-electric nipples shall be electroplated steel nipple complying with ASTM F 1545 with a pressure ratings of 2070 kPa (300 psig) at 107°C (225°F). The end connection shall be male threaded. The lining shall be inert and noncorrosive propylene.

2.3 CLEANOUTS

A. Cleanouts shall be the same size as the pipe, up to 100 mm (4 inches); and not less than 100 mm (4 inches) for larger pipe. Cleanouts shall be easily accessible and shall be gastight and watertight. Minimum clearance of 600 mm (24 inches) shall be provided for clearing a clogged sanitary line.

B. Floor cleanouts shall be gray iron housing with clamping device and round, secured, scoriated, gray iron cover conforming to ASME A112.36.2M. A gray iron ferrule with hubless, socket, inside calk or spigot connection and counter sunk, taper-thread, brass or bronze closure plug shall be included. The frame and cover material and finish shall be nickel-bronze copper alloy with a square shape. The cleanout shall be vertically adjustable for a minimum of 50 mm (2 inches). When a waterproof membrane is used in the floor system, clamping collars shall be provided on the cleanouts. Cleanouts shall consist of wye fittings and eighth bends with brass or bronze screw

plugs. Cleanouts in the resilient tile floors, quarry tile and ceramic tile floors shall be provided with square top covers recessed for tile insertion. In the carpeted areas, carpet cleanout markers shall be provided. Two way cleanouts shall be provided where indicated on drawings and at every building exit. The loading classification for cleanouts in sidewalk areas or subject to vehicular traffic shall be heavy duty type.

C. Cleanouts shall be provided at or near the base of the vertical stacks with the cleanout plug located approximately 600 mm (24 inches) above the floor. If there are no fixtures installed on the lowest floor, the cleanout shall be installed at the base of the stack. The cleanouts shall be extended to the wall access cover. Cleanout shall consist of sanitary tees. Nickel-bronze square frame and stainless steel cover with minimum opening of 150 by 150 mm (6 by 6 inches) shall be furnished at each wall cleanout. Where the piping is concealed, a fixture trap or a fixture with integral trap, readily removable without disturbing concealed pipe, shall be accepted as a cleanout equivalent providing the opening to be used as a cleanout opening is the size required.

D. In horizontal runs above grade, cleanouts shall consist of cast brass tapered screw plug in fitting or caulked/hubless cast iron ferrule. Plain end (hubless) piping in interstitial space or above ceiling may use plain end (hubless) blind plug and clamp.

2.4 TRAPS

A. Traps shall be provided on all sanitary branch waste connections from fixtures or equipment not provided with traps. Exposed brass shall be polished brass chromium plated with nipple and set screw escutcheons. Concealed traps may be rough cast brass or same material as pipe connected to. Slip joints are not permitted on sewer side of trap. Traps shall correspond to fittings on cast iron soil pipe or steel pipe respectively, and size shall be as required by connected service or fixture.

2.5 WATERPROOFING

A. A sleeve flashing device shall be provided at points where pipes pass through membrane waterproofed floors or walls. The sleeve flashing device shall be manufactured, cast iron fitting with clamping device

that forms a sleeve for the pipe floor penetration of the floor membrane. A galvanized steel pipe extension shall be included in the top of the fitting that will extend 50 mm (2 inches) above finished floor and galvanized steel pipe extension in the bottom of the fitting that will extend through the floor slab. A waterproof caulked joint shall be provided at the top hub.

B. Walls: See detail shown on drawings.

PART 3 - EXECUTION

3.1 PIPE INSTALLATION

A. The pipe installation shall comply with the requirements of the International Plumbing Code (IPC) and these specifications.

B. Branch piping shall be installed for waste from the respective piping systems and connect to all fixtures, valves, cocks, outlets, casework, cabinets and equipment, including those furnished by the Government or specified in other sections.

C. Pipe shall be round and straight. Cutting shall be done with proper tools. Pipe shall be reamed to full size after cutting.

D. All pipe runs shall be laid out to avoid interference with other work.

E. The piping shall be installed above accessible ceilings where possible.

F. The piping shall be installed to permit valve servicing or operation.

G. Unless specifically indicated on the drawings, the minimum slope shall be 2% slope.

H. The piping shall be installed free of sags and bends.

I. Seismic restraint shall be installed where required by code.

J. Changes in direction for soil and waste drainage and vent piping shall be made using appropriate branches, bends and long sweep bends. Sanitary tees and short sweep quarter bends may be used on vertical stacks if change in direction of flow is from horizontal to vertical. Long turn double wye branch and eighth bend fittings shall be used if two fixtures are installed back to back or side by side with common drain pipe. Straight tees, elbows, and crosses may be used on vent lines. Do not change direction of flow more than 90 degrees. Proper size of standard increaser and reducers shall be used if pipes of different sizes are connected. Reducing size of drainage piping in direction of flow is prohibited.

K. Buried soil and waste drainage and vent piping shall be laid beginning at the low point of each system. Piping shall be installed true to grades and alignment indicated with unbroken continuity of invert. Hub ends shall be placed upstream. Required gaskets shall be installed according to manufacturer's written instruction for use of lubricants, cements, and other installation requirements.

L. Cast iron piping shall be installed according to CISPI's "Cast Iron Soil Pipe and Fittings Handbook," Chapter IV, "Installation of Cast Iron Soil Pipe and Fittings"

M. Aboveground copper tubing shall be installed according to CDA's "Copper Tube Handbook".

3.2 JOINT CONSTRUCTION

A. Hub and spigot, cast iron piping with gasket joints shall be joined in accordance with CISPI's "Cast Iron Soil Pipe and Fittings Handbook" for compression joints.

B. Hub and spigot, cast iron piping with calked joints shall be joined in accordance with CISPI's "Cast Iron Soil Pipe and Fittings Handbook" for lead and oakum calked joints.

C. Hubless or No-hub, cast iron piping shall be joined in accordance with CISPI's "Cast Iron Soil Pipe and Fittings Handbook" for hubless piping coupling joints.

D. For threaded joints, thread pipe with tapered pipe threads according to ASME B1.20.1. The threads shall be cut full and clean using sharp disc cutters. Threaded pipe ends shall be reamed to remove burrs and restored to full pipe inside diameter. Pipe fittings and valves shall be joined as follows:

1. Apply appropriate tape or thread compound to external pipe threads unless dry seal threading is required by the pipe service
2. Pipe sections with damaged threads shall be replaced with new sections of pipe.

E. Copper tube and fittings with soldered joints shall be joined according to ASTM B828. A water flushable, lead free flux conforming to ASTM B813 and a lead free alloy solder conforming to ASTM B32 shall be used.

3.3 SPECIALTY PIPE FITTINGS

A. Transition coupling shall be installed at pipe joints with small differences in pipe outside diameters.

B. Dielectric fittings shall be installed at connections of dissimilar metal piping and tubing.

3.4 PIPE HANGERS, SUPPORTS AND ACCESSORIES:

A. All piping shall be supported according to the International Plumbing Code (IPC), Section 22 05 11, COMMON WORK RESULTS FOR PLUMBING, and these specifications. Where conflicts arise between these the code and Section 22 05 11, the most restrictive or the requirement that specifies supports with highest loading or shortest spacing shall apply.

B. Hangers, supports, rods, inserts and accessories used for pipe supports shall be shop coated with zinc chromate primer paint. Electroplated copper hanger rods, hangers and accessories may be used with copper tubing.

C. Horizontal piping and tubing shall be supported within 300 mm (12 inches) of each fitting or coupling.

D. Horizontal cast iron piping shall be supported with the following maximum horizontal spacing and minimum hanger rod diameters:

1. 40 mm or DN40 to 50 mm or DN50 (NPS 1-1/2 inch to NPS 2 inch): 1500 mm (60 inches) with 10 mm (3/8 inch) rod.
2. 80 mm or DN 80 (NPS 3 inch): 1500 mm (60 inches) with 13 mm (½ inch) rod.
3. 100 mm or DN100 to 125 mm or DN125 (NPS 4 to NPS 5): 1500 mm (60 inches) with 16 mm (5/8 inch) rod.
4. 150 mm or DN150 to 200 mm or DN200 (NPS 6 inch to NPS 8 inch): 1500 mm (60 inches) with 19 mm (¾ inch) rod.
5. 250 mm or DN250 to 300 mm or DN 300 (NPS 10 inch to NPS 12 inch): 1500 mm (60 inch) with 22 mm (7/8 inch) rod.

E. Vertical piping and tubing shall be supported at the base, at each floor, and at intervals no greater than 4.57 m (15 feet).

F. In addition to the requirements in Section 22 05 11, COMMON WORK RESULTS FOR PLUMBING, floor, Wall and Ceiling Plates, Supports, Hangers shall have the following characteristics:

1. Solid or split unplated cast iron.
2. All plates shall be provided with set screws.
3. Height adjustable clevis type pipe hangers.
4. Adjustable floor rests and base flanges shall be steel.

5. Hanger rods shall be low carbon steel, fully threaded or threaded at each end with two removable nuts at each end for positioning rod and hanger and locking each in place.
7. Riser clamps shall be malleable iron or steel.
8. Rollers shall be cast iron.
9. See Section 22 05 11, COMMON WORK RESULTS FOR PLUMBING, for requirements on insulated pipe protective shields at hanger supports.

G. Miscellaneous materials shall be provided as specified, required, directed or as noted on the drawings for proper installation of hangers, supports and accessories. If the vertical distance exceeds 6 m (20 feet) for cast iron pipe additional support shall be provided in the center of that span. All necessary auxiliary steel shall be provided to provide that support.

H. Cast escutcheon with set screw shall be provided at each wall, floor and ceiling penetration in exposed finished locations and within cabinets and millwork.

I. Penetrations:
1. Fire Stopping: Where pipes pass through fire partitions, fire walls, smoke partitions, or floors, a fire stop shall be installed that provides an effective barrier against the spread of fire, smoke and gases as specified in Section 07 84 00, FIRESTOPPING. Clearances between raceways and openings shall be completely filled and sealed with the fire stopping materials.
2. Water proofing: At floor penetrations, clearances shall be completely sealed around the pipe and make watertight with sealant as specified in Section 07 92 00, JOINT SEALANTS.

J. Piping shall conform to the following:
1. Waste and Vent Drain to main stacks:

Pipe Size	Minimum Pitch
80 mm or DN 80 (3 inches) and smaller	2%
100 mm or DN 100 (4 inches) and larger	1%

2. Exhaust vents shall be extended separately through roof. Sanitary vents shall not connect to exhaust vents.

3.5 TESTS

A. Sanitary waste and drain systems shall be tested either in its entirety or in sections.

B. Waste System tests shall be conducted before trenches are backfilled or fixtures are connected. A water test or air test shall be conducted, as directed.

1. If entire system is tested for a water test, tightly close all openings in pipes except highest opening, and fill system with water to point of overflow. If the waste system is tested in sections, tightly plug each opening except highest opening of section under test, fill each section with water and test with at least a 3 m (10 foot) head of water. In testing successive sections, test at least upper 3 m (10 feet) of next preceding section so that each joint or pipe except upper most 3 m (10 feet) of system has been submitted to a test of at least a 3 m (10 foot) head of water. Water shall be kept in the system, or in portion under test, for at least 15 minutes before inspection starts. System shall then be tight at all joints.
2. For an air test, an air pressure of 35 kPa (5 psig) gage shall be maintained for at least 15 minutes without leakage. A force pump and mercury column gage shall be used for the air test.
3. After installing all fixtures and equipment, open water supply so that all p-traps can be observed. For 15 minutes of operation, all p-traps shall be inspected for leaks and any leaks found shall be corrected.
4. Final Tests: Either one of the following tests may be used.
   a. Smoke Test: After fixtures are permanently connected and traps are filled with water, fill entire drainage and vent systems with smoke under pressure of 1.3 kPa (1 inch of water) with a smoke machine. Chemical smoke is prohibited.
   b. Peppermint Test: Introduce (2 ounces) of peppermint into each line or stack.

- - - E N D - - -

SECTION 22 14 00
FACILITY STORM DRAINAGE

PART 1 - GENERAL

1.1 DESCRIPTION

This section describes the requirements for storm drainage systems, including piping and all necessary accessories as designated in this section.

1.2 RELATED WORK

A. Section 07 84 00, FIRESTOPPING: Penetrations in rated enclosures.

B. Section 09 91 00, PAINTING: Preparation and finish painting and identification of piping systems.

C. Section 22 05 11, COMMON WORK RESULTS FOR PLUMBING: Pipe Hangers and Supports, Materials Identification.

D. Section 23 07 11, HVAC, PLUMBING, AND BOILER PLANT INSULATION: Pipe Insulation.

1.3 SUBMITTALS

A. Submit in accordance with Section 01 33 23, SHOP DRAWINGS, PRODUCT DATA, AND SAMPLES.

B. Manufacturer's Literature and Data:

1. Piping.
2. Roof Drains.
3. Cleanouts.
4. All items listed in Part 2 - Products.

C. Detailed shop drawing of clamping device and extensions when required in connection with the waterproofing membrane.

1.4 APPLICABLE PUBLICATIONS

A. The publications listed below form a part of this specification to the extent referenced. The publications are referenced in the text by the basic designation only.

B. American National Standards Institute (ANSI).

C. American Society of Mechanical Engineers (ASME): (Copyrighted Society)

A112.21.2m-83.....Roof Drains

A13.1-07.....Scheme for Identification of Piping Systems

B16.3-06.....Malleable Iron Threaded Fittings, Classes 150 and 300. B16.9-07 Factory-Made Wrought Steel Butt welding Fittings

B16.11-05.....Forged Steel Fittings, Socket-Welding and Threaded B16.12-98 (R 2006) Cast Iron Threaded Drainage Fittings

B16.15-06).....Cast Bronze Threaded Fittings, Class 125 and 250

B16.18-01 (R 2005).....Cast Copper Alloy Solder-Joint Pressure Fittings

B16.22-01 (R 2005).....Wrought Copper and Copper Alloy Solder Joint Pressure Fittings

D. American Society for Testing and Materials (ASTM):

A47-99 (R 2004).....Standard Specification for Steel Sheet, Aluminum Coated, by the Hot-Dip Process

A53-07.....Standard Specification for Pipe, Steel, Black And Hot-Dipped, Zinc-coated Welded and Seamless

A74-06.....Standard Specification for Cast Iron Soil Pipe and Fittings

A183-03).....Standard Specification for Carbon Steel Track Bolts and Nuts

A312-03.....Standard Specification for Seamless and Welded Austenitic Stainless Steel Pipe

A536-84(R 2004).....Standard Specification for Ductile Iron Castings

A733-03.....Standard Specification for Welded and Seamless Carbon Steel and Austenitic Stainless Steel Pipe Nipples

B32-04.....Standard Specification for Solder Metal

B61-08.....Standard Specification for Steam or Bronze Castings

B62-02.....Standard Specification for Composition Bronze or Ounce Metal Castings

B75-02.....Standard Specification for Seamless Copper Tube

B88-03.....Standard Specification for Seamless Copper Water Tube

B306-02.....Standard Specification for Copper Drainage Tube (DWV)

B584-08.....Standard Specification for Copper Alloy Sand Castings for General Applications

B687-99.....Standard Specification for Brass, Copper, and Chromium-Plated Pipe Nipples

C564-06a.....Standard Specification for Rubber Gaskets for Cast Iron Soil Pipe and Fittings

E. American Welding Society (AWS):

A5.8-04.....Specification for Filler Metals for Brazing and Braze Welding

F. International Code Council (ICC):

IPC-06.....International Plumbing Code

G. Cast Iron Soil Pipe Institute (CISPI):

301-05.....Hubless Cast Iron Soil and Fittings for Sanitary and Storm Drain, Waste, and Vent Piping Applications

310-04.....Couplings for Use in Connection with Hubless Cast Iron Soil and Fittings for Sanitary and Storm Drain, Waste, and Vent Piping Applications

H. Manufacturers Standardization Society of the Valve and Fittings Industry, Inc. (MSS):

SP-72-99.....Standard for Ball Valves with Flanged or Butt Welding For General Purpose

SP-110-96.....Ball Valve Threaded, Socket Welding, Solder Joint, Grooved and Flared Ends

PART 2 - PRODUCTS

2.1 STORM WATER DRAIN PIPING

A. Cast Iron Storm Pipe and Fittings:

1. Cast iron storm pipe and fittings shall be used for the following applications:
   a. Pipe buried in or in contact with earth.
   b. Extension of pipe to a distance of approximately 1500 mm (5 feet) outside of building walls.

c. Interior storm piping above grade.
d. All mechanical equipment rooms or other areas containing mechanical air handling equipment.

2. The cast iron storm Pipe shall be bell and spigot, or hubless (plain end or no-hub) as required by selected jointing method.
3. The material for all pipe and fittings shall be cast iron soil pipe and fittings and shall conform to the requirements of CISPI Standard 301, ASTM A-888, or ASTM A-74.
4. Joints for hubless pipe and fittings shall conform to the manufacturer’s installation instructions. Couplings for hubless joints shall conform to CISPI 310. Joints for hub and spigot pipe shall be installed with compression gaskets conforming to the requirements of ASTM Standard C-564 or be installed with leak and oakum.

B. Copper Tube, (DWV): May be used for piping above ground.
1. The copper DWV tube shall be drainage type, drawn temper conforming to ASTM B306.
2. The Copper drainage fittings shall be cast copper or wrought copper conforming to ASME B16.23 or ASME 16.29.
3. The joints shall be lead free, using a water flushable flux, and conforming to ASTM B32.

2.2 SPECIALTY PIPE FITTINGS

A. Transition pipe couplings shall join piping with small differences in outside diameters or be of different materials. End connections shall be of the same size and compatible with the pipes being joined. The transition coupling shall be elastomeric, sleeve type reducing or transition pattern and include shear erring and corrosion resistant metal tension band and tightening mechanism on each end. The transition coupling sleeve coupling shall be of the following material:
1. For cast iron soil pipes, the sleeve material shall be rubber conforming to ASTM C564.
2. For dissimilar pipes, the sleeve material shall be PVC conforming to ASTM D5926, or other material compatible with the pipe materials being joined.

B. The dielectric fittings shall conform to ASSE 1079 with a pressure rating of 860 kPa (125 psig) at a minimum temperature of 82°C (180°F).

The end connection shall be solder joint copper alloy and threaded ferrous.

C. Dielectric flange insulating kits shall be of non conducting materials for field assembly of companion flanges with a pressure rating of 1035 kPa (150 psig). The gasket shall be neoprene or phenolic. The bolt sleeves shall be phenolic or polyethylene. The washers shall be phenolic with steel backing washers.

D. The dielectric nipples shall be electroplated steel nipple comply with ASTM F 1545 with a pressure ratings of 2070 kPa (300 psig) at 107°C (225°F). The end connection shall be male threaded. The lining shall be inert and noncorrosive propylene.

2.3 CLEANOUTS

A. Cleanouts shall be the same size as the pipe, up to 100 mm (4 inches); not less than 100 mm (4 inches) for larger pipe. Cleanouts shall be easily accessible and shall be gastight and watertight. A minimum clearance of 600 mm (24 inches) shall be provided for clearing a clogged storm sewer line.

B. Floor cleanouts shall be gray iron housing with clamping device and round, secured, scoriated, gray iron cover conforming to ASME A112.36.2M. A gray iron ferrule with hubless, socket, inside calk or spigot connection and counter sunk, taper-thread, brass or bronze closure plug shall be included. The frame and cover material and finish shall be nickel-bronze copper alloy with a square shape. The cleanout shall be vertically adjustable for a minimum of 50 mm (2 inches). When a waterproof membrane is used in the floor system, clamping collars shall be provided on the cleanouts. Cleanouts shall consist of wye fittings and eighth bends with brass or bronze screw plugs. Cleanouts in the resilient tile floors, quarry tile and ceramic tile floors shall be provided with square top covers recessed for tile insertion. In the carpeted areas, carpet cleanout markers shall be provided. Two way cleanouts where shall be provided where indicated on the drawings and at each building exit. The loading classification for cleanouts in sidewalk areas or subject to vehicular traffic shall be heavy duty.

C. Cleanouts shall be provided at or near the base of the vertical stacks with the cleanout plug located approximately 600 mm (24 inches) above

the floor. The cleanouts shall be extended to the wall access cover. Cleanout shall consist of sanitary tees. Nickel bronze square frame and stainless steel cover with minimum opening of 150 mm by 150 mm (6 inch by 6 inch) shall be provided at each wall cleanout.

D. In horizontal runs above grade, cleanouts shall consist of cast brass tapered screw plug in fitting or caulked/no hub cast iron ferrule. Plain end (no-hub) piping in interstitial space or above ceiling may use plain end (no-hub) blind plug and clamp.

2.4 ROOF DRAINS AND CONNECTIONS

A. Roof Drains: Roof Drains (RD) shall be cast iron with clamping device for making watertight connection. Free openings through strainer shall be twice area of drain outlet. For roof drains not installed in connection with a waterproof membrane, a soft copper membrane shall be provided 300 mm (12 inches) in diameter greater than outside diameter of drain collar. An integral gravel stop shall be provided for drains installed on roofs having built up roofing covered with gravel or slag. Integral no-hub, soil pipe gasket or threaded outlet connection shall be provided.

1. Flat Roofs: The roof drain shall have a beehive or dome shaped strainer with integral flange not less than 300 mm (12 inches) in diameter. For an insulated roof, a roof drain with an adjustable drainage collar shall be provided, which can be raised or lowered to meet required insulation heights, sump receiver and deck clamp. The Bottom section shall serve as roof drain during construction before insulation is installed.
2. Canopy Roofs: The roof drain shall have a beehive or dome shaped strainer with the integral flange not larger than 200 mm (8 inches) in diameter. For an insulated roof, the roof drain shall be provided with an adjustable drainage collar, which can be raised or lowered to meet the required insulation heights, sump receiver and deck clamp. Bottom section shall serve as roof drain during construction before insulation is installed.
3. Promenade Decks: the roof drain shall be the same as for canopy roofs, except decks shall have flat, round, loose, non-slip, bronze grate set in square, non-slip, bronze frame.

4. Portico Roofs and Gutters: Roof drains shall be horizontal angle type drain with flat bottom and horizontal outlet at the same elevation as the pipe to which it is connected. Strainer shall be removable angle grate type.
5. Protective Roof Membrane Insulation Assembly: The roof drain shall have a perforated stainless steel extension filter, non puncturing clamp ring, large sump with extra wide roof flange and deck clamp.
   a. Non pedestrian Roofs: The roof drain shall have large polypropylene or aluminum locking dome.
   b. Pedestrian Roof: The rood drain shall have a bronze promenade top 350 mm (14 inches) square, set in square secured frame support collar.
6. Roof Drains, Overflow: Roof Drains identified as overflow drains shall have a 50 mm (2 inch) water dam integral to the drain body.
7. Roof drains in areas subject to freezing shall have heat tape and shall be insulated.

B. Expansion Joints: Expansions joints shall be heavy cast iron with cast brass or copper expansion sleeve having smooth bearing surface working freely against a packing ring held in place and under pressure of a bolted gland ring, forming a water and air tight flexible joint. Asbestos packing is prohibited.

C. Interior Downspouts: An expansion joint shall be provided, specified above, at top of run on straight, vertical runs of downspout piping 12 m (40 feet) long or more.

D. Downspout Nozzle: The downspout nozzle fitting shall be of brass, unfinished, with internal pipe thread for connection to downspout.

2.5 WATERPROOFING

A. A sleeve flashing device shall be provided at points where pipes pass through membrane waterproofed floors or walls. The sleeve flashing device shall be manufactured, cast iron fitting with clamping device that forms a sleeve for the pipe floor penetration of the floor membrane. A galvanized steel pipe extension shall be included in the top of the fitting that will extend 50 mm (2 inches) above finished floor and galvanized steel pipe extension in the bottom of the fitting that will extend through the floor slab. A waterproofed caulked joint shall be provided at the top hub.

B. Walls: See detail shown on drawings.

PART 3 - EXECUTION

3.1 PIPE INSTALLATION

A. The pipe installation shall comply with the requirements of the International code and these specifications.

B. Branch piping shall be installed from the piping system and connect to all drains and outlets.

C. Pipe shall be round and straight. Cutting shall be done with proper tools. Pipe shall be reamed to full size after cutting.

D. All pipe runs shall be laid out to avoid interference with other work.

E. The piping shall be installed above accessible ceilings to allow for ceiling panel removal.

F. Unless otherwise stated on the documents, minimum horizontal slope shall be one inch for every1.22 m (4 feet) of pipe length.

G. The piping shall be installed free of sags and bends.

H. Seismic restraint shall be installed where required by code.

I. Changes in direction for storm drainage piping shall be made using appropriate branches, bends and long sweep bends. Sanitary tees and short sweep ¼ bends may be used on vertical stacks if change in direction of flow is from horizontal to vertical. Long turn double wye branch and 1/8 bend fittings shall be used if two fixtures are installed back to back or side by side with common drain pipe. Do not change direction of flow more than 90 degrees. Proper size of standard increaser and reducers shall be used if pipes of different sizes are connected. Reducing size of drainage piping in direction of flow is prohibited.

J. Caste iron piping shall be installed according to CISPI’s “Cast Iron Soil Pipe and Fittings Handbook,” Chapter IV, “Installation of Cast Iron Soil Pipe and Fittings”

K. Aboveground copper tubing shall be installed according to CDA’s “Copper Tube Handbook”.

3.2 JOINT CONSTRUCTION

A. Hub and spigot, cast iron piping with gasket joints shall be joined in accordance with CISPI’s “Cast Iron Soil Pipe and Fittings Handbook” for compression joints.

B. Hub and spigot, cast iron piping with calked joints shall be joined in accordance with CISPI's "Cast Iron Soil Pipe and Fittings Handbook" for lead and oakum calked joints.

C. Hubless, cast iron piping shall be joined in accordance with CISPI's "Cast Iron Soil Pipe and Fittings Handbook" for hubless piping coupling joints.

D. For threaded joints, thread pipe with tapered pipe threads according to ASME B1.20.1. The threads shall be cut full and clean using sharp disc cutters. Threaded pipe ends shall be reamed to remove burrs and restored to full pipe inside diameter. Pipe fittings and valves shall be joined as follows:

1. Apply appropriate tape or thread compound to external pipe threads unless dry seal threading is required by the pipe service
2. Pipe sections with damaged threads shall be replaced with new sections of pipe.

E. Copper tube and fittings with soldered joints shall be joined according to ASTM B828. A water flushable, lead free flux conforming to ASTM B813 and a lead free alloy solder conforming to ASTM B32 shall be used.

3.3 SPECIALTY PIPE FITTINGS

A. Transition coupling shall be installed at pipe joints with small differences in pipe outside diameters.

B. Dielectric fittings shall be installed at connections of dissimilar metal piping and tubing.

3.4 PIPE HANGERS, SUPPORTS AND ACCESSORIES:

A. All piping shall be supported according to the International plumbing code, Section 22 05 11, COMMON WORK RESULTS FOR PLUMBING, and these specifications.

B. Hangers, supports, rods, inserts and accessories used for Pipe supports shall be shop coated with zinc Chromate primer paint. Electroplated copper hanger rods, hangers and accessories may be used with copper tubing.

C. Horizontal piping and tubing shall be supported within 300 mm (12 inches) of each fitting or coupling.

D. Horizontal cast iron piping shall be supported with the following maximum horizontal spacing and minimum hanger rod diameters:

1. NPS 1-1/2 to NPS 2 (DN 40 to DN 50): 1500 mm (60 inches) with 10 mm (3/8 inch) rod.
2. NPS 3 (DN 80): 1500 mm (60 inches) with 13 mm (1/2 inch) rod.
3. NPS 4 to NPS 5 (DN 100 to DN 125): 1500 mm (60 inches) with 16 mm (5/8 inch) rod.
4. NPS 6 to NPS 8 (DN 150 to DN 200): 1500 mm (60 inches) with 19 mm (3/4 inch) rod.
5. NPS 10 to NPS 12 (DN 250 to DN 300): 1500 mm (60 inches) with 22 mm (7/8 inch) rod.

E. Vertical piping and tubing shall be supported at the base, at each floor, and at intervals no greater than 4.57 m (15 feet).

F. In addition to the requirements in Section 22 05 11, COMMON WORK RESULTS FOR PLUMBING, floor, Wall and Ceiling Plates shall have the following characteristics:
1. Solid or split unplated cast iron.
2. All plates shall be provided with set screws.
3. Height adjustable clevis type pipe hangers.
4. Adjustable Floor Rests and Base Flanges shall be steel.
5. Hanger Rods shall be low carbon steel, fully threaded or Threaded at each end with two removable nuts at each end for positioning rod and hanger and locking each in place.
6. Riser Clamps shall be malleable iron or steel.
7. Roller shall be cast iron.
8. Hangers and supports utilized with insulated pipe and tubing shall have 180 degree (min.) metal protection shield Centered on and welded to the hanger and support. The shield shall be 4 inches in length and be 16 gage steel. The shield shall be sized for the insulation.

G. Miscellaneous Materials shall be provided as specified, required, directed or as noted on the drawings for proper installation of hangers, supports and accessories. If the vertical distance exceeds 6 m (20 feet) for cast iron pipe additional support shall be provided in the center of that span. All necessary auxiliary steel shall be provided to provide that support.

H. Cast escutcheon with set screw shall be installed at each wall, floor and ceiling penetration in exposed finished locations and within cabinets and millwork.

I. Penetrations:

1. Fire Stopping: Where pipes pass through fire partitions, fire walls, smoke partitions, or floors, a fire stop shall be installed that provides an effective barrier against the spread of fire, smoke and gases as specified in Section 07 84 00, FIRESTOPPING. Clearances between raceways and openings shall be completely filled and sealed with the fire stopping materials.
2. Water proofing: At floor penetrations, Clearances around the pipe shall be completely sealed and made watertight with sealant as specified in Section 07 92 00, JOINT SEALANTS.

J. Piping shall conform to the following:

1. Storm Water Drain and Vent Drain to main stacks:

Pipe Size	Minimum Pitch
80 mm (3 inches) and smaller	2%
100 mm (4 inches) (4 inches) and larger	1%

3.5 TESTS

A. Storm sewer system shall be tested either in its entirety or in sections.

B. Storm Water Drain tests shall be conducted before trenches are backfilled or fixtures are connected. A water test or air test shall be conducted, as directed.

1. If entire system is tested with water, tightly close all openings in pipes except the highest opening, and fill system with water to point of overflow. If system is tested in sections, tightly plug each opening except highest opening of section under test, fill each section with water and test with at least a 3 m (10 foot) head of water. In testing successive sections, test at least upper 3 m (10 feet) of next preceding section so that each joint or pipe except upper most 3 m (10 feet) of system has been submitted to a test of at least a 3 m (10 foot) head of water. Water shall be kept in the

system, or in portion under test, for at least 15 minutes before inspection starts. System shall then be tight at all joints.

2. For an air test, an air pressure of 35 kPa (5 psi) gage shall be maintained for at least 15 minutes without leakage. A force pump and mercury column gage shall be used for the test.
3. Final Tests: Either one of the following tests may be used.
   a. Smoke Test: After fixtures are permanently connected and traps are filled with water, fill entire drainage and vent systems with smoke under pressure of 1.3 kPa (1 inch of water) with a smoke machine. Chemical smoke is prohibited.
   b. Peppermint Test: Introduce .06 liters (2 ounces) of peppermint into each line or stack.

- - - E N D - - -

SECTION 22 40 00
PLUMBING FIXTURES

PART 1 - GENERAL

1.1 DESCRIPTION

Plumbing fixtures, associated trim and fittings necessary to make a complete installation from wall or floor connections to rough piping, and certain accessories.

1.2 RELATED WORK

A. Sealing between fixtures and other finish surfaces: Section 07 92 00, JOINT SEALANTS.

B. Flush panel access doors: Section 08 31 13, ACCESS DOORS AND FRAMES.

C. Through bolts: Section 10 21 13, TOILET COMPARTMENTS.

D. Section 22 05 11, COMMON WORK RESULTS FOR PLUMBING.

1.3 SUBMITTALS

A. Submit in accordance with Section 01 33 23, SHOP DRAWINGS, PRODUCT DATA, AND SAMPLES.

B. Submit plumbing fixture information in an assembled brochure, showing cuts and full detailed description of each fixture.

1.4 APPLICABLE PUBLICATIONS

A. The publications listed below form a part of this specification to the extent referenced. The publications are referenced in the text by the basic designation only.

B. American National Standard Institute (ANSI):
The American Society of Mechanical Engineers (ASME):
A112.6.1M-02(R2008).....Floor Affixed Supports for Off-the-Floor Plumbing Fixtures for Public Use
A112.19.1M-04.....Enameled Cast Iron Plumbing fixtures
A112.19.2M-03(R2008)....Vitreous China Plumbing Fixtures
A112.19.3-2001(R2008)...Stainless Steel Plumbing fixtures (Designed for Residential Use)

C. American Society for Testing and Materials (ASTM):
A276-2003.....Stainless and Heat-Resisting Steel Bars and Shapes

D. National Association of Architectural Metal Manufacturers (NAAMM): NAAMM AMP 500-505
Metal Finishes Manual (1988)

E. American Society of Sanitary Engineers (ASSE):
1016-05.....Performance Requirements for Individual Thermostatic, Pressure Balancing and Combination Pressure Balancing and Thermostatic Control Valves for Individual Fixture Fittings

F. National Sanitation Foundation (NSF)/American National Standards Institute (ANSI):
61-03.....Drinking Water System Components-Health Effects

G. American with Disabilities Act(A.D.A) Section 4-19.4 Exposed Pipes and Surfaces

PART 2 - PRODUCTS

2.1 STAINLESS STEEL

A. Corrosion-resistant Steel (CRS):
1. Plate, Sheet and Strip: CRS flat products shall conform to chemical composition requirements of any 300 series steel specified in ASTM A276.
2. Finish: Exposed surfaces shall have standard polish (ground and polished) equal to NAAMM finish Number 4.

B. Die-cast zinc alloy products are prohibited.

2.2 STOPS

A. Provide lock-shield loose key or screw driver pattern angle stops, straight stops or stops integral with faucet, with each compression type faucet whether specifically called for or not, including sinks in wood and metal casework, laboratory furniture and pharmacy furniture. Locate stops centrally above or below fixture in accessible location.

B. Furnish keys for lock shield stops to Resident Engineer.

C. Supply from stops not integral with faucet shall be chrome plated copper flexible tubing or flexible stainless steel with inner core of non-toxic polymer.

D. Supply pipe from wall to valve stop shall be rigid threaded IPS copper alloy pipe, i.e. red brass pipe nipple.

2.3 ESCUTCHEONS

Heavy type, chrome plated, with set screws. Provide for piping serving plumbing fixtures and at each wall, ceiling and floor penetrations in exposed finished locations and within cabinets and millwork.

2.4 LAMINAR FLOW CONTROL DEVICE

A. Smooth, bright stainless steel or satin finish, chrome plated metal laminar flow device shall provide non-aeration, clear, coherent laminar flow that will not splash in basin. Device shall also have a flow control restrictor and have vandal resistant housing.

B. Flow Control Restrictor:

1. Capable of restricting flow from 95 to 110 mL/s (1.5 to 1.7 gpm) for lavatories; 125 to 140 mL/s (2.0 to 2.2 gpm) for sinks P-505 through P-520, P-524 and P-528; and 170 to 190 mL/s (2.75 to 3.0 gpm) for dietary food preparation and rinse sinks.
2. Compensates for pressure fluctuation maintaining flow rate specified above within 10 percent between 170 and 550 kPa (25 and 80 psi).
3. Operates by expansion and contraction, eliminates mineral/sediment build-up with self-clearing action, and is capable of easy manual cleaning.

C. Device manufactured by OMNI Products, Inc. or equal.

2.5 CARRIERS

A. ASME/ANSI A112.6.1M, with adjustable gasket faceplate chair carriers for wall hung closets with auxiliary anchor foot assembly, hanger rod support feet, and rear anchor tie down.

B. ASME/ANSI A112.6.1M, lavatory, steel plate as detailed on drawing.

C. Where water closets, lavatories or sinks are installed back-to-back and carriers are specified, provide one carrier to serve both fixtures in lieu of individual carriers. The drainage fitting of the back to back carrier shall be so constructed that it prevents the discharge from one fixture from flowing into the opposite fixture.

2.6 WATER CLOSETS

A. (P-101) Water Closet (Floor Mounted, ANSI 112.19.2M, Figure 6) - office and industrial, elongated bowl, siphon jet 6 L (1.6 gallons) per flush, floor outlet. Top of rim shall be 434 to 437 mm (17 1/8 inch to 17 1/4 inch)above finished floor.

1. Seat: Institutional/Industrial, extra heavy duty, chemical resistant, solid plastic, open front less cover for elongated bowls, integrally molded bumpers, concealed check hinge with stainless steel post. Seat shall be posture contoured body design. Color shall be white.
2. Fittings and Accessories: Floor flange fittings-cast iron; Gasket-wax; bolts with chromium plated cap nuts and washers.

3. Flush valve: Large chloramines resistant diaphragm, semi red brass valve body, exposed chrome plated, non-hold-open ADA approved side oscillating handle, water saver design 6 L (1.6 gallons) per flush with maximum 10 percent variance, top spud connection, adjustable tailpiece, one-inch IPS screwdriver back check angle stop with vandal resistant cap, high back pressure vacuum breaker, and sweat solder adapter with cover tube and cast set screw wall flange. Set centerline of inlet 275 mm (11-1/2) inches above rim. Seat bumpers shall be integral part of flush valve. Valve body, cover, tailpiece and control stop shall be in conformance with ASTM Alloy classification for semi-red brass.

B. (P-103) Water Closet (Wall Hung, ASME/ANSI A112.19.2M, Figure 9) office and industrial, elongated bowl, siphon jet 6 L (1.6 gallons) per flush, wall outlet. Top of rim shall be between 410 and 435 mm (16 to 17 inches) above finished floor. Handicapped water closet shall have rim set 460 mm (18 inches) above finished floor.

1. Seat: Institutional/Industrial, extra heavy duty, chemical resistant, solid plastic, open front less cover for elongated bowls, integrally molded bumpers, concealed check hinge with stainless steel post. Seat shall be posture contoured body design. Color shall be white.
2. Fittings and Accessories: Gaskets - neoprene; bolts with chromium plated caps nuts and washers.
3. Flush valve: Large chloramines resistant diaphragm, semi-red brass valve body, exposed chrome plated, non-hold open ADA approved side oscillating handle, water saver design 6 L (1.6 gallons) per flush with maximum 10 percent variance 25mm (one-inch) screwdriver back check angle stop with vandal resistant cap, adjustable tailpiece, a high back pressure vacuum breaker, spud coupling for 40 mm (1-1/2 inch) top spud, wall and spud flanges, and sweat solder adapter with cover tube and set screw wall flange. Valve body, cover, tailpiece and control stop shall be in conformance with ASTM alloy classification for semi-red brass. Seat bumpers shall be integral part of flush valve. Set centerline of inlet 292 mm (11-1/2 inches) above rim.

2.7 URINALS

A. (P-202) Urinal (Wheelchair, Wall Hung, ANSI A112.19.2M, Figure 30) bowl with integral flush distribution, wall to front of flare 356mm (14 inches). Wall hung with integral trap, siphon jet flushing action 4 L

(1.0 gallons) per flush) with 50mm (2-inch) back outlet and 20 mm (3/4 inch) top inlet spud.

1. Support urinal with chair carrier and install with rim 380 mm (15 inches) above finished floor.
2. Flushing Device: Large chloramines resistant diaphragm, semi- red brass body, exposed flush valve, non-hold-open, water saver design, 20 mm (3/4-inch) capped screwdriver angle stop valve. Set centerline of inlet 292 mm (11-1/2 inches) above urinal. Valve body, cover, tailpiece and control stop shall be in conformance with ASTM alloy classification for semi-red brass.

2.8 LAVATORIES

A. Dimensions for lavatories are specified, Length by width (distance from wall) and depth.

B. Brass components in contact with water shall contain no more than 3 percent lead content by dry weight.

C. (P-402) Lavatory (Elbow Control, ASME/ANSI A112.19.2M, Figure 16) straight back, approximately 500 by 450 mm (20 by 18 inches) and a 102 mm (4-inch) maximum apron, first quality vitreous china. Punching for faucet on 203 mm (8-inch) centers. Set with rim 864 mm (34 inches) above finished floor.

1. Faucet: Solid cast brass construction with washerless ceramic disc mixing cartridge type and centrally exposed rigid gooseneck spout [Outlet 125-150 mm (5-6 inches) above rim]. Provide laminar flow control device. One hundred millimeters (4-inch) elbow handles on faucets shall be cast, formed or drop forged copper alloy. Faucet, wall and floor escutcheons shall be either copper alloy or CRS. Exposed metal parts, including exposed part under valve handle when in open position, shall have a smooth bright finish.
2. Drain: Cast or wrought brass with flat grid strainer and offset tailpiece, chrome plated finish.
3. Stops: Angle type, See paragraph 2.2. Stops
4. Trap: Cast copper alloy, 40 by 32 mm (1-1/2 by 1-1/4 inch) P-trap. Adjustable with connected elbow and 1.4 mm thick (17 gauge) tubing extensions to wall. Exposed metal trap surfaces and connection hardware shall be chrome plated with a smooth bright finish. Set trap parallel to wall.
5. Provide cover for drain, stops and trap per A.D.A 4-19.4.

2.9 SINKS

A. Dimensions for sinks are specified, length by width (distance from wall) and depth.

B. (P-519) Hand Sink (Surgeons Scrub-up, Sensor Control) single unit, approximately 509 by 509 mm (20 by 20 inches) and 158 mm (6-1/4 inches deep).

1. Construction: Provide a minimum of 16 gage, Type 302/304 stainless steel, with exposed welds grounded and polished to blend with adjacent surfaces. Sound deadened front and back, front access panel, splash-retarding angle design. Exterior surfaces shall have a uniformed NAAMM Number 4 finish. Mount sink with wall hanger and stainless steel support brackets and ASME/ANSI A112.6.IM, Type III, heavy duty chair carriers and secure fixture with minimum 3/8-inch bracket studs and nuts. Cove corners with 6 mm (1/4-inch) radius. Set sink rim 914 mm (36 inches) above finished floor as shown.
2. Equip each scrub bay with an infrared photocell sensor to control water flow automatically, solenoid valve and thermostatic valve. Breaking the light beam shall activate the water flow. Flow shall stop when the user moves away from light beam. Sensor may be wall mounted, deck mounted or integral with faucet.
3. Valve: Type T/P combination thermostatic and pressure balancing with chrome plated metal lever type operating handle and chrome plated metal or CRS face plate. Valve body shall be any suitable copper alloy. Internal parts shall be copper, nickel alloy, CRS or thermoplastic material. Valve inlet and outlet shall be IPS. Provide external screwdriver check stops, and temperature limit stops. Set stops for a maximum temperature of 43 degrees C (110 degrees F). All exposed fasteners shall be vandal resistant. Valve shall provide a minimum of 380 mL/s at 310 kPa (6 gpm at 45 psi) pressure drop.
4. Gooseneck Spout: For each scrub bay, provide gooseneck spout with laminar flow device. Spout and trim shall be cast or wrought copper alloy and be chrome plated with smooth bright finish.
5. Grid Drain: Stainless steel stamped drain fitting, 114 mm (4-1/2 inch) top with 80 mm (3-inch) grid and 40 mm (1-1/2 inch) tailpiece.
6. Trap: Cast copper alloy, 40 mm (1-1/2 inch) P-trap, adjustable with connected elbow and nipple to the wall. Exposed metal trap surfaces and connection hardware shall be chrome plated with smooth bright finish.

2.10 DISPENSER, DRINKING WATER

A. Standard rating conditions: 10 degrees C (50 degrees F) water with 27 degrees C (80 degrees F) inlet water temperature and 32 degrees C (90 degrees F) ambient air temperature.

B. (P-604) Electric Water Cooler (Mechanically Cooled, Wall Hung, Self-contained, Wheelchair) bubbler style, 5 mL/s (5 gph) minimum capacity, lead free. Top shall be CRS anti-splash design. Cabinet, CRS, satin finish, dual height with mounting plate. Set highest bubbler 1016 mm (40 inches) above finished floor. Unit shall be push bar operated with front and side bar and automatic stream regulator. All trim polished chrome plated.

2.11 HYDRANT, HOSE BIBB AND MISCELLANEOUS DEVICES

A. (P-806) Roof Faucet: Shall be brass with detachable wheel or T-handle, straight or angle body, and be of compression type 20 mm (3/4-inch) hose threaded on spout; 20 mm (3/4-inch) pipe threaded on inlet. Finish may be rough; exposed surfaces shall be chrome plated, except handle may be painted. Set not less than 460 mm (1-1/2 feet) or more than 920 mm (3-feet) above roof. On porches and platforms, set approximately 760 mm (2-1/2 feet) above finished floor. Provide integral vacuum breaker.

PART 3 - EXECUTION

A. Fixture Setting: Opening between fixture and floor and wall finish shall be sealed as specified under Section 07 92 00, JOINT SEALANTS.

B. Supports and Fastening: Secure all fixtures, equipment and trimmings to partitions, walls and related finish surfaces. Exposed heads of bolts and nuts in finished rooms shall be hexagonal, polished chrome plated brass with rounded tops.

C. Through Bolts: For free standing marble and metal stud partitions refer to Section 10 21 13, TOILET COMPARTMENTS.

D. Toggle Bolts: For hollow masonry units, finished or unfinished.

E. Expansion Bolts: For brick or concrete or other solid masonry. Shall be 6 mm (1/4-inch) diameter bolts, and to extend at least 75 mm (3-inches) into masonry and be fitted with loose tubing or sleeves extending into masonry. Wood plugs, fiber plugs, lead or other soft metal shields are prohibited.

F. Power Set Fasteners: May be used for concrete walls, shall be 6 mm (1/4-inch) threaded studs, and shall extend at least 35 mm (1-1/4 inches) into wall.

G. Tightly cover and protect fixtures and equipment against dirt, water and chemical or mechanical injury.

H. Where water closet waste pipe has to be offset due to beam interference, provide correct and additional piping necessary to eliminate relocation of water closet.

I. Do not use aerators on lavatories and sinks.

3.2 CLEANING

At completion of all work, fixtures, exposed materials and equipment shall be thoroughly cleaned.

- - - E N D - - -

SECTION 23 05 11
COMMON WORK RESULTS FOR HVAC

PART 1 - GENERAL

1.1 DESCRIPTION

A. The requirements of this Section apply to all sections of Division 23.

B. Definitions:

1. Exposed: Piping, ductwork, and equipment exposed to view in finished rooms.
2. Option or optional: Contractor's choice of an alternate material or method.
3. RE: Resident Engineer
4. COTR: Contracting Officer’s Technical Representative.

1.2 RELATED WORK

A. Section 00 72 00, GENERAL CONDITIONS

B. Section 01 00 00, GENERAL REQUIREMENTS

C. Section 01 33 23, SHOP DRAWINGS, PRODUCT DATA, and SAMPLES

D. Section 03 30 00, CAST-IN-PLACE CONCRETE: Concrete and Grout

E. Section 05 31 00, STEEL DECKING, Building Components for Attachment of Hangers

F. Section 05 50 00, METAL FABRICATIONS

G. Section 07 84 00, FIRESTOPPING

H. Section 07 60 00, FLASHING AND SHEET METAL: Flashing for Wall and Roof Penetrations

I. Section 07 92 00, JOINT SEALANTS

J. Section 09 91 00, PAINTING

K. Section 13 05 41, SEISMIC RESTRAINT REQUIREMENTS FOR NON-STRUCTURAL COMPONENTS

L. Section 23 05 12, GENERAL MOTOR REQUIREMENTS FOR HVAC and STEAM GENERATION

M. Section 23 05 41, NOISE AND VIBRATION CONTROL FOR HVAC PIPING and EQUIPMENT

N. Section 23 05 93, TESTING, ADJUSTING, and BALANCING FOR HVAC

O. Section 23 07 11, HVAC, PLUMBING, and Boiler Plant Insulation

P. Section 23 09 23, DIRECT-DIGITAL CONTROL SYSTEM FOR HVAC

Q. Section 23 21 13, HYDRONIC PIPING

R. Section 23 23 00, REFRIGERANT PIPING

S. Section 23 25 00, HVAC WATER TREATMENT

T. Section 23 31 00, HVAC DUCTS and CASINGS

U. Section 23 34 00, HVAC FANS
V. Section 23 36 00, AIR TERMINAL UNITS
W. Section 23 37 00, AIR OUTLETS and INLETS
X. Section 23 40 00, HVAC AIR CLEANING DEVICES
Y. Section 23 72 00, AIR-TO-AIR ENERGY RECOVERY EQUIPMENT
Z. Section 23 73 00, INDOOR CENTRAL-STATION AIR-HANDLING UNITS
AA. Section 23 81 43, AIR-SOURCE UNITARY HEAT PUMPS
BB. Section 23 08 00, COMMISSIONING OF HVAC SYSTEMS: Requirements for commissioning, systems readiness checklists, and training
CC. Section 26 05 11, REQUIREMENTS FOR ELECTRICAL INSTALLATIONS
DD. Section 26 29 11, LOW-VOLTAGE MOTOR STARTERS

1.3 QUALITY ASSURANCE

A. Mechanical, electrical and associated systems shall be safe, reliable, efficient, durable, easily and safely operable and maintainable, easily and safely accessible, and in compliance with applicable codes as specified. The systems shall be comprised of high quality institutional-class and industrial-class products of manufacturers that are experienced specialists in the required product lines. All construction firms and personnel shall be experienced and qualified specialists in industrial and institutional HVAC
B. Flow Rate Tolerance for HVAC Equipment: Section 23 05 93, TESTING, ADJUSTING, AND BALANCING FOR HVAC.
C. Equipment Vibration Tolerance:
   1. Refer to Section 23 05 41, NOISE AND VIBRATION CONTROL FOR HVAC PIPING and EQUIPMENT. Equipment shall be factory-balanced to this tolerance and re-balanced on site, as necessary.
   2. After HVAC air balance work is completed and permanent drive sheaves are in place, perform field mechanical balancing and adjustments required to meet the specified vibration tolerance.
D. Products Criteria:
   1. Standard Products: Material and equipment shall be the standard products of a manufacturer regularly engaged in the manufacture of the products for at least 3 years (or longer as specified elsewhere). The design, model and size of each item shall have been in satisfactory and efficient operation on at least three installations for approximately three years. However, digital electronics devices, software and systems such as controls, instruments, computer work station, shall be the current generation of technology and basic

design that has a proven satisfactory service record of at least three years. See other specification sections for any exceptions and/or additional requirements.

2. All items furnished shall be free from defects that would adversely affect the performance, maintainability and appearance of individual components and overall assembly.
3. Conform to codes and standards as required by the specifications. Conform to local codes, if required by local authorities such as the natural gas supplier, if the local codes are more stringent then those specified. Refer any conflicts to the Resident Engineer.
4. Multiple Units: When two or more units of materials or equipment of the same type or class are required, these units shall be products of one manufacturer.
5. Assembled Units: Manufacturers of equipment assemblies, which use components made by others, assume complete responsibility for the final assembled product.
6. Nameplates: Nameplate bearing manufacturer's name or identifiable trademark shall be securely affixed in a conspicuous place on equipment, or name or trademark cast integrally with equipment, stamped or otherwise permanently marked on each item of equipment.
7. Asbestos products or equipment or materials containing asbestos shall not be used.

E. Equipment Service Organizations:

1. HVAC: Products and systems shall be supported by service organizations that maintain a complete inventory of repair parts and are located within 50 miles to the site.

F. HVAC Mechanical Systems Welding: Before any welding is performed, contractor shall submit a certificate certifying that welders comply with the following requirements:

1. Qualify welding processes and operators for piping according to ASME "Boiler and Pressure Vessel Code", Section IX, "Welding and Brazing Qualifications".
2. Comply with provisions of ASME B31 series "Code for Pressure Piping".
3. Certify that each welder has passed American Welding Society (AWS) qualification tests for the welding processes involved, and that certification is current.

G. Execution (Installation, Construction) Quality:

1. Apply and install all items in accordance with manufacturer's written instructions. Refer conflicts between the manufacturer's instructions and the contract drawings and specifications to the Resident Engineer for resolution. Provide written hard copies or computer files of manufacturer’s installation instructions to the Resident Engineer at least two weeks prior to commencing installation of any item. Installation of the item will not be allowed to proceed until the recommendations are received. Failure to furnish these recommendations is a cause for rejection of the material.
2. Provide complete layout drawings required by Paragraph, SUBMITTALS. Do not commence construction work on any system until the layout drawings have been approved.

H. Upon request by Government, provide lists of previous installations for selected items of equipment. Include contact persons who will serve as references, with telephone numbers and e-mail addresses.

1.4 SUBMITTALS

A. Submit in accordance with Section 01 33 23, SHOP DRAWINGS, PRODUCT DATA, AND SAMPLES, and with requirements in the individual specification sections.

B. Contractor shall make all necessary field measurements and investigations to assure that the equipment and assemblies will meet contract requirements.

C. If equipment is submitted which differs in arrangement from that shown, provide drawings that show the rearrangement of all associated systems. Approval will be given only if all features of the equipment and associated systems, including accessibility, are equivalent to that required by the contract.

D. Prior to submitting shop drawings for approval, contractor shall certify in writing that manufacturers of all major items of equipment have each reviewed drawings and specifications, and have jointly coordinated and properly integrated their equipment and controls to provide a complete and efficient installation.

E. Submittals and shop drawings for interdependent items, containing applicable descriptive information, shall be furnished together and complete in a group. Coordinate and properly integrate materials and equipment in each group to provide a completely compatible and efficient.

F. Layout Drawings:

1. Submit complete consolidated and coordinated layout drawings for all new systems, and for existing systems that are in the same areas. Refer to Section 00 72 00, GENERAL CONDITIONS, Article, SUBCONTRACTS AND WORK COORDINATION.
2. The drawings shall include plan views, elevations and sections of all systems and shall be on a scale of not less than 1:32 (3/8-inch equal to one foot). Clearly identify and dimension the proposed locations of the principal items of equipment. The drawings shall clearly show locations and adequate clearance for all equipment, piping, valves, control panels and other items. Show the access means for all items requiring access for operations and maintenance. Provide detailed layout drawings of all piping and duct systems.
3. Do not install equipment foundations, equipment or piping until layout drawings have been approved.
4. In addition, for HVAC systems, provide details of the following:
   a. Mechanical equipment rooms.
   b. Hangers, inserts, supports, and bracing.
   c. Pipe sleeves.
   d. Duct or equipment penetrations of floors, walls, ceilings, or roofs.

G. Manufacturer's Literature and Data: Submit under the pertinent section rather than under this section.
1. Submit belt drive with the driven equipment. Submit selection data for specific drives when requested by the Resident Engineer.
2. Submit electric motor data and variable speed drive data with the driven equipment.
3. Equipment and materials identification.
4. Fire-stopping materials.
5. Hangers, inserts, supports and bracing. Provide load calculations for variable spring and constant support hangers.
6. Wall, floor, and ceiling plates.

H. HVAC Maintenance Data and Operating Instructions:
1. Maintenance and operating manuals in accordance with Section 01 00 00, GENERAL REQUIREMENTS, Article, INSTRUCTIONS, for systems and equipment.
2. Provide a listing of recommended replacement parts for keeping in stock supply, including sources of supply, for equipment. Include in

the listing belts for equipment: Belt manufacturer, model number, size and style, and distinguished whether of multiple belt sets.

I. Provide copies of approved HVAC equipment submittals to the Testing, Adjusting and Balancing Subcontractor.

1.5 APPLICABLE PUBLICATIONS

A. The publications listed below form a part of this specification to the extent referenced. The publications are referenced in the text by the basic designation only.

B. Air Conditioning, Heating and Refrigeration Institute (AHRI):
430-2009.....Central Station Air-Handling Units

C. American National Standard Institute (ANSI):
B31.1-2007.....Power Piping

D. Rubber Manufacturers Association (ANSI/RMA):
IP-20-2007.....Specifications for Drives Using Classical V-Belts and Sheaves
IP-21-2009.....Specifications for Drives Using Double-V (Hexagonal) Belts
IP-22-2007.....Specifications for Drives Using Narrow V-Belts and Sheaves

E. Air Movement and Control Association (AMCA):
410-96.....Recommended Safety Practices for Air Moving Devices

F. American Society of Mechanical Engineers (ASME):
Boiler and Pressure Vessel Code (BPVC):
Section IX-2007.....Welding and Brazing Qualifications
Code for Pressure Piping:
B31.1-2007.....Power Piping

G. American Society for Testing and Materials (ASTM):
A36/A36M-08.....Standard Specification for Carbon Structural Steel
A575-96(2007).....Standard Specification for Steel Bars, Carbon, Merchant Quality, M-Grades
E84-10.....Standard Test Method for Surface Burning Characteristics of Building Materials
E119-09c.....Standard Test Methods for Fire Tests of Building Construction and Materials

H. Manufacturers Standardization Society (MSS) of the Valve and Fittings Industry, Inc:

SP-58-2009.....Pipe Hangers and Supports-Materials, Design and Manufacture, Selection, Application, and Installation

SP 69-2003.....Pipe Hangers and Supports-Selection and Application

SP 127-2001.....Bracing for Piping Systems, Seismic – Wind – Dynamic, Design, Selection, Application

I. National Electrical Manufacturers Association (NEMA):

MG-1-2009.....Motors and Generators

J. National Fire Protection Association (NFPA):

70-08.....National Electrical Code

90A-09.....Standard for the Installation of Air Conditioning and Ventilating Systems

101-09.....Life Safety Code

1.6 DELIVERY, STORAGE AND HANDLING

A. Protection of Equipment:

1. Equipment and material placed on the job site shall remain in the custody of the Contractor until phased acceptance, whether or not the Government has reimbursed the Contractor for the equipment and material. The Contractor is solely responsible for the protection of such equipment and material against any damage.
2. Place damaged equipment in first class, new operating condition; or, replace same as determined and directed by the Resident Engineer. Such repair or replacement shall be at no additional cost to the Government.
3. Protect interiors of new equipment and piping systems against entry of foreign matter. Clean both inside and outside before painting or placing equipment in operation.
4. Existing equipment and piping being worked on by the Contractor shall be under the custody and responsibility of the Contractor and shall be protected as required for new work.

B. Cleanliness of Piping and Equipment Systems:

1. Exercise care in storage and handling of equipment and piping material to be incorporated in the work. Remove debris arising from cutting, threading and welding of piping.

2. Piping systems shall be flushed, blown or pigged as necessary to deliver clean systems.
3. Clean interior of all tanks prior to delivery for beneficial use by the Government.
4. Boilers shall be left clean following final internal inspection by Government insurance representative or inspector.
5. Contractor shall be fully responsible for all costs, damage, and delay arising from failure to provide clean systems.

1.7 JOB CONDITIONS – WORK IN EXISTING BUILDING

A. Building Operation: Government employees will be continuously operating and managing all facilities, including temporary facilities that serve the medical center.

B. Maintenance of Service: Schedule all work to permit continuous service as required by the medical center.

C. Steam and Condensate Service Interruptions: Limited steam and condensate service interruptions, as required for interconnections of new and existing systems, will be permitted by the Resident Engineer during periods when the demands are not critical to the operation of the medical center. These non-critical periods are limited to between 8 pm and 5 am in the appropriate off-season (if applicable). Provide at least one week advance notice to the Resident Engineer.

D. Phasing of Work: Comply with all requirements shown on drawings or specified.

E. Building Working Environment: Maintain the architectural and structural integrity of the building and the working environment at all times. Maintain the interior of building at 18 degrees C (65 degrees F) minimum. Limit the opening of doors, windows or other access openings to brief periods as necessary for rigging purposes. No storm water or ground water leakage permitted. Provide daily clean-up of construction and demolition debris on all floor surfaces and on all equipment being operated by VA.

F. Acceptance of Work for Government Operation: As new facilities are made available for operation and these facilities are of beneficial use to the Government, inspections will be made and tests will be performed. Based on the inspections, a list of contract deficiencies will be issued to the Contractor. After correction of deficiencies as necessary for beneficial use, the Contracting Officer will process necessary

acceptance and the equipment will then be under the control and operation of Government personnel.

G. Temporary Facilities: Refer to Article, TEMPORARY PIPING AND EQUIPMENT in this section.

PART 2 - PRODUCTS

2.1 FACTORY-ASSEMBLED PRODUCTS

A. Provide maximum standardization of components to reduce spare part requirements.

B. Manufacturers of equipment assemblies that include components made by others shall assume complete responsibility for final assembled unit.

1. All components of an assembled unit need not be products of same manufacturer.
2. Constituent parts that are alike shall be products of a single manufacturer.
3. Components shall be compatible with each other and with the total assembly for intended service.
4. Contractor shall guarantee performance of assemblies of components, and shall repair or replace elements of the assemblies as required to deliver specified performance of the complete assembly.

C. Components of equipment shall bear manufacturer's name and trademark, model number, serial number and performance data on a name plate securely affixed in a conspicuous place, or cast integral with, stamped or otherwise permanently marked upon the components of the equipment.

D. Major items of equipment, which serve the same function, must be the same make and model. Exceptions will be permitted if performance requirements cannot be met.

2.2 COMPATIBILITY OF RELATED EQUIPMENT

Equipment and materials installed shall be compatible in all respects with other items being furnished and with existing items so that the result will be a complete and fully operational plant that conforms to contract requirements.

2.3 BELT DRIVES

A. Type: ANSI/RMA standard V-belts with proper motor pulley and driven sheave. Belts shall be constructed of reinforced cord and rubber.

B. Dimensions, rating and selection standards: ANSI/RMA IP-20 and IP-21.

C. Minimum Horsepower Rating: Motor horsepower plus recommended ANSI/RMA service factor (not less than 20 percent) in addition to the ANSI/RMA allowances for pitch diameter, center distance, and arc of contact.

D. Maximum Speed: 25 m/s (5000 feet per minute).

E. Adjustment Provisions: For alignment and ANSI/RMA standard allowances for installation and take-up.

F. Drives may utilize a single V-Belt (any cross section) when it is the manufacturer's standard.

G. Multiple Belts: Matched to ANSI/RMA specified limits by measurement on a belt measuring fixture. Seal matched sets together to prevent mixing or partial loss of sets. Replacement, when necessary, shall be an entire set of new matched belts.

H. Sheaves and Pulleys:

1. Material: Pressed steel, or close grained cast iron.
2. Bore: Fixed or bushing type for securing to shaft with keys.
3. Balanced: Statically and dynamically.
4. Groove spacing for driving and driven pulleys shall be the same.

I. Drive Types, Based on ARI 435:

1. Provide adjustable-pitch drive as follows:
   a. Fan speeds up to 1800 RPM: 7.5 kW (10 horsepower) and smaller.
   b. Fan speeds over 1800 RPM: 2.2 kW (3 horsepower) and smaller.
2. Provide fixed-pitch drives for drives larger than those listed above.
3. The final fan speeds required to just meet the system CFM and pressure requirements, without throttling, shall be determined by adjustment of a temporary adjustable-pitch motor sheave or by fan law calculation if a fixed-pitch drive is used initially.

2.4 DRIVE GUARDS

A. For machinery and equipment, provide guards as shown in AMCA 410 for belts, chains, couplings, pulleys, sheaves, shafts, gears and other moving parts regardless of height above the floor to prevent damage to equipment and injury to personnel. Drive guards may be excluded where motors and drives are inside factory fabricated air handling unit casings.

B. Pump shafts and couplings shall be fully guarded by a sheet steel guard, covering coupling and shaft but not bearings. Material shall be minimum 16-gage sheet steel; ends shall be braked and drilled and attached to pump base with minimum of four 6 mm (1/4-inch) bolts. Reinforce guard as necessary to prevent side play forcing guard onto couplings.

C. V-belt and sheave assemblies shall be totally enclosed, firmly mounted, non-resonant. Guard shall be an assembly of minimum 22-gage sheet steel and expanded or perforated metal to permit observation of belts. 25 mm

(one-inch) diameter hole shall be provided at each shaft centerline to permit speed measurement.

D. Materials: Sheet steel, cast iron, expanded metal or wire mesh rigidly secured so as to be removable without disassembling pipe, duct, or electrical connections to equipment.

E. Access for Speed Measurement: 25 mm (One inch) diameter hole at each shaft center.

2.5 LIFTING ATTACHMENTS

Provide equipment with suitable lifting attachments to enable equipment to be lifted in its normal position. Lifting attachments shall withstand any handling conditions that might be encountered, without bending or distortion of shape, such as rapid lowering and braking of load.

2.6 ELECTRIC MOTORS

A. All material and equipment furnished and installation methods shall conform to the requirements of Section 23 05 12, GENERAL MOTOR REQUIREMENTS FOR HVAC AND STEAM GENERATION EQUIPMENT; Section 26 29 11, LOW-VOLTAGE MOTOR STARTERS; and, Section 26 05 21, LOW-VOLTAGE ELECTRICAL POWER CONDUCTORS AND CABLES (600 VOLTS AND BELOW). Provide all electrical wiring, conduit, and devices necessary for the proper connection, protection and operation of the systems. Provide special energy efficient premium efficiency type motors as scheduled.

2.7 VARIABLE SPEED MOTOR CONTROLLERS

A. Refer to Section 26 05 11, REQUIREMENTS FOR ELECTRICAL INSTALLATIONS and Section 26 29 11, LOW-VOLTAGE MOTOR STARTERS for specifications.

B. The combination of controller and motor shall be provided by the manufacturer of the driven equipment, such as pumps and fans, and shall be rated for 100 percent output performance. Multiple units of the same class of equipment, i.e. air handlers, fans, pumps, shall be product of a single manufacturer.

C. Motors shall be premium efficiency type and be approved by the motor controller manufacturer. The controller-motor combination shall be guaranteed to provide full motor nameplate horsepower in variable frequency operation. Both driving and driven motor/fan sheaves shall be fixed pitch.

D. Controller shall not add any current or voltage transients to the input AC power distribution system, DDC controls, sensitive medical equipment, etc., nor shall be affected from other devices on the AC power system.

E. Controller shall be provided with the following operating features and accessories:
   1. Suitable for variable torque load.
   2. Provide thermal magnetic circuit breaker or fused switch with external operator and incoming line fuses. Unit shall be rated for minimum 25,000 AIC. Provide AC input line reactors (3% impedance) filters on incoming power line. Provide output line reactors on line between drive and motor where the distance between the breaker and motor exceeds 50 feet.

2.8 EQUIPMENT AND MATERIALS IDENTIFICATION

A. Use symbols, nomenclature and equipment numbers specified, shown on the drawings and shown in the maintenance manuals. Identification for piping is specified in Section 09 91 00, PAINTING.
B. Interior (Indoor) Equipment: Engraved nameplates, with letters not less than 48 mm (3/16-inch) high of brass with black-filled letters, or rigid black plastic with white letters specified in Section 09 91 00, PAINTING permanently fastened to the equipment. Identify unit components such as coils, filters, fans, etc.
C. Exterior (Outdoor) Equipment: Brass nameplates, with engraved black filled letters, not less than 48 mm (3/16-inch) high riveted or bolted to the equipment.
D. Control Items: Label all temperature and humidity sensors, controllers and control dampers. Identify and label each item as they appear on the control diagrams.
E. Valve Tags and Lists:
   1. HVAC and Boiler Plant: Provide for all valves other than for equipment in Section 23 82 00, CONVECTION HEATING AND COOLING UNITS.
   2. Valve tags: Engraved black filled numbers and letters not less than 13 mm (1/2-inch) high for number designation, and not less than 6.4 mm(1/4-inch) for service designation on 19 gage 38 mm (1-1/2 inches) round brass disc, attached with brass "S" hook or brass chain.
   3. Valve lists: Typed or printed plastic coated card(s), sized 216 mm(8-1/2 inches) by 280 mm (11 inches) showing tag number, valve function and area of control, for each service or system. Punch sheets for a 3-ring notebook.

4. Provide detailed plan for each floor of the building indicating the location and valve number for each valve. Identify location of each valve with a color coded thumb tack in ceiling.

2.9 FIRESTOPPING

Section 07 84 00, FIRESTOPPING specifies an effective barrier against the spread of fire, smoke and gases where penetrations occur for piping and ductwork. Refer to Section 23 07 11, HVAC, PLUMBING, AND BOILER PLANT INSULATION, for firestop pipe and duct insulation.

2.10 GALVANIZED REPAIR COMPOUND

Mil. Spec. DOD-P-21035B, paint form.

2.11 HVAC PIPE AND EQUIPMENT SUPPORTS AND RESTRAINTS

A. Vibration Isolators: Refer to Section 23 05 41, NOISE AND VIBRATION CONTROL FOR HVAC PIPING AND EQUIPMENT.

B. Supports for Roof Mounted Items:

1. Equipment: Equipment rails shall be galvanized steel, minimum 1.3 mm (18 gauge), with integral baseplate, continuous welded corner seams, factory installed 50 mm by 100 mm (2 by 4) treated wood nailer, 1.3 mm (18 gauge) galvanized steel counter flashing cap with screws, built-in cant strip, (except for gypsum or tectum deck), minimum height 280 mm (11 inches). For surface insulated roof deck, provide raised cant strip to start at the upper surface of the insulation.
2. Pipe/duct pedestals: Provide a galvanized Unistrut channel welded to U-shaped mounting brackets which are secured to side of rail with galvanized lag bolts.

C. Pipe Supports: Comply with MSS SP-58. Type Numbers specified refer to this standard. For selection and application comply with MSS SP-69. Refer to Section 05 50 00, METAL FABRICATIONS, for miscellaneous metal support materials and prime coat painting requirements.

D. Attachment to Concrete Building Construction:

1. Concrete insert: MSS SP-58, Type 18.
2. Self-drilling expansion shields and machine bolt expansion anchors: Permitted in concrete not less than 102 mm (four inches) thick when approved by the Resident Engineer for each job condition.
3. Power-driven fasteners: Permitted in existing concrete or masonry not less than 102 mm (four inches) thick when approved by the Resident Engineer for each job condition.

E. Attachment to Steel Building Construction:

1. Welded attachment: MSS SP-58, Type 22.

2. Beam clamps: MSS SP-58, Types 20, 21, 28 or 29. Type 23 C-clamp may be used for individual copper tubing up to 23mm (7/8-inch) outside diameter.

F. Attachment to existing structure: Support from existing floor/roof frame.

G. Hanger Rods: Hot-rolled steel, ASTM A36 or A575 for allowable load listed in MSS SP-58. For piping, provide adjustment means for controlling level or slope. Types 13 or 15 turn-buckles shall provide 38 mm (1-1/2 inches) minimum of adjustment and incorporate locknuts. All-thread rods are acceptable.

H. Hangers Supporting Multiple Pipes (Trapeze Hangers): Galvanized, cold formed, lipped steel channel horizontal member, not less than 41 mm by 41 mm (1-5/8 inches by 1-5/8 inches), 2.7 mm (No. 12 gage), designed to accept special spring held, hardened steel nuts. Not permitted for steam supply and condensate piping.

1. Allowable hanger load: Manufacturers rating less 91kg (200 pounds).
2. Guide individual pipes on the horizontal member of every other trapeze hanger with 6 mm (1/4-inch) U-bolt fabricated from steel rod. Provide Type 40 insulation shield, secured by two 13mm (1/2-inch) galvanized steel bands, or preinsulated calcium silicate shield for insulated piping at each hanger.

I. Supports for Piping Systems:

1. Select hangers sized to encircle insulation on insulated piping. Refer to Section 23 07 11, HVAC, PLUMBING, AND BOILER PLANT INSULATION for insulation thickness. To protect insulation, provide Type 39 saddles for roller type supports or preinsulated calcium silicate shields. Provide Type 40 insulation shield or preinsulated calcium silicate shield at all other types of supports and hangers including those for preinsulated piping.
2. Piping Systems except High and Medium Pressure Steam (MSS SP-58):
   a. Standard clevis hanger: Type 1; provide locknut.
   b. Riser clamps: Type 8.
   c. Wall brackets: Types 31, 32 or 33.
   d. Roller supports: Type 41, 43, 44 and 46.
   e. Saddle support: Type 36, 37 or 38.
   f. Turnbuckle: Types 13 or 15. Preinsulate.
   g. U-bolt clamp: Type 24.
   h. Copper Tube:

1) Hangers, clamps and other support material in contact with tubing shall be painted with copper colored epoxy paint, plastic coated or taped with non adhesive isolation tape to prevent electrolysis.
2) For vertical runs use epoxy painted or plastic coated riser clamps.
3) For supporting tube to strut: Provide epoxy painted pipe straps for copper tube or plastic inserted vibration isolation clamps.
4) Insulated Lines: Provide pre-insulated calcium silicate shields sized for copper tube.

i. Supports for plastic or glass piping: As recommended by the pipe manufacturer with black rubber tape extending one inch beyond steel support or clamp.

J. Pre-insulated Calcium Silicate Shields:

1. Provide 360 degree water resistant high density 965 kPa (140 psi) compressive strength calcium silicate shields encased in galvanized metal.
2. Pre-insulated calcium silicate shields to be installed at the point of support during erection.
3. Shield thickness shall match the pipe insulation.
4. The type of shield is selected by the temperature of the pipe, the load it must carry, and the type of support it will be used with.
   a. Shields for supporting chilled or cold water shall have insulation that extends a minimum of 1 inch past the sheet metal. Provide for an adequate vapor barrier in chilled lines.
   b. The pre-insulated calcium silicate shield shall support the maximum allowable water filled span as indicated in MSS-SP 69. To support the load, the shields may have one or more of the following features: structural inserts 4138 kPa (600 psi) compressive strength, an extra bottom metal shield, or formed structural steel (ASTM A36) wear plates welded to the bottom sheet metal jacket.
5. Shields may be used on steel clevis hanger type supports, roller supports or flat surfaces.

K. Seismic Restraint of Piping and Ductwork: Refer to Section 13 05 41, SEISMIC RESTRAINT REQUIREMENTS FOR NON-STRUCTURAL COMPONENTS. Comply with MSS SP-127.

2.12 PIPE PENETRATIONS

A. Install sleeves during construction for other than blocked out floor openings for risers in mechanical bays.

B. To prevent accidental liquid spills from passing to a lower level, provide the following:

1. For sleeves: Extend sleeve 25 mm (one inch) above finished floor and provide sealant for watertight joint.
2. For blocked out floor openings: Provide 40 mm (1-1/2 inch) angle set in silicone adhesive around opening.
3. For drilled penetrations: Provide 40 mm (1-1/2 inch) angle ring or square set in silicone adhesive around penetration.

C. Penetrations are not allowed through beams or ribs, but may be installed in concrete beam flanges. Any deviation from these requirements must receive prior approval of Resident Engineer.

D. Sheet Metal, Plastic, or Moisture-resistant Fiber Sleeves: Provide for pipe passing through floors, interior walls, and partitions, unless brass or steel pipe sleeves are specifically called for below.

E. Cast Iron or Zinc Coated Pipe Sleeves: Provide for pipe passing through exterior walls below grade. Make space between sleeve and pipe watertight with a modular or link rubber seal. Seal shall be applied at both ends of sleeve.

F. Galvanized Steel or an alternate Black Iron Pipe with asphalt coating Sleeves: Provide for pipe passing through concrete beam flanges, except where brass pipe sleeves are called for. Provide sleeve for pipe passing through floor of mechanical rooms, laundry work rooms, and animal rooms above basement. Except in mechanical rooms, connect sleeve with floor plate.

G. Brass Pipe Sleeves: Provide for pipe passing through quarry tile, terrazzo or ceramic tile floors. Connect sleeve with floor plate.

H. Sleeves are not required for wall hydrants for fire department connections or in drywall construction.

I. Sleeve Clearance: Sleeve through floors, walls, partitions, and beam flanges shall be one inch greater in diameter than external diameter of pipe. Sleeve for pipe with insulation shall be large enough to accommodate the insulation. Interior openings shall be caulked tight with fire stopping material and sealant to prevent the spread of fire, smoke, and gases.

J. Sealant and Adhesives: Shall be as specified in Section 07 92 00, JOINT SEALANTS.

2.13 DUCT PENETRATIONS

A. Provide curbs for roof mounted piping, ductwork and equipment. Curbs shall be 18 inches high with continuously welded seams, built-in cant strip, interior baffle with acoustic insulation, curb bottom, hinged curb adapter.

B. Provide firestopping for openings through fire and smoke barriers, maintaining minimum required rating of floor, ceiling or wall assembly. See section 07 84 00, FIRESTOPPING.

2.14 SPECIAL TOOLS AND LUBRICANTS

A. Furnish, and turn over to the Resident Engineer, tools not readily available commercially, that are required for disassembly or adjustment of equipment and machinery furnished.

B. Grease Guns with Attachments for Applicable Fittings: One for each type of grease required for each motor or other equipment.

C. Refrigerant Tools: Provide system charging/Evacuation equipment, gauges, fittings, and tools required for maintenance of furnished equipment.

D. Tool Containers: Hardwood or metal, permanently identified for in tended service and mounted, or located, where directed by the Resident Engineer.

E. Lubricants: A minimum of 0.95 L (one quart) of oil, and 0.45 kg (one pound) of grease, of equipment manufacturer's recommended grade and type, in unopened containers and properly identified as to use for each different application.

2.15 WALL, FLOOR AND CEILING PLATES

A. Material and Type: Chrome plated brass or chrome plated steel, one piece or split type with concealed hinge, with set screw for fastening to pipe, or sleeve. Use plates that fit tight around pipes, cover openings around pipes and cover the entire pipe sleeve projection.

B. Thickness: Not less than 2.4 mm (3/32-inch) for floor plates. For wall and ceiling plates, not less than 0.64 mm (0.025-inch) for up to 80 mm (3-inch pipe), 0.89 mm (0.035-inch) for larger pipe.

C. Locations: Use where pipe penetrates floors, walls and ceilings in exposed locations, in finished areas only. Provide a watertight joint in spaces where brass or steel pipe sleeves are specified.

2.16 ASBESTOS

Materials containing asbestos are not permitted.

PART 3 - EXECUTION

3.1 ARRANGEMENT AND INSTALLATION OF EQUIPMENT AND PIPING

A. Coordinate location of piping, sleeves, inserts, hangers, ductwork and equipment. Locate piping, sleeves, inserts, hangers, ductwork and equipment clear of windows, doors, openings, light outlets, and other services and utilities. Prepare equipment layout drawings to coordinate proper location and personnel access of all facilities. Submit the drawings for review as required by Part 1. Follow manufacturer's published recommendations for installation methods not otherwise specified.

B. Operating Personnel Access and Observation Provisions: Select and arrange all equipment and systems to provide clear view and easy access, without use of portable ladders, for maintenance and operation of all devices including, but not limited to: all equipment items, valves, filters, strainers, transmitters, sensors, control devices. All gages and indicators shall be clearly visible by personnel standing on the floor or on permanent platforms. Do not reduce or change maintenance and operating space and access provisions that are shown on the drawings.

C. Equipment and Piping Support: Coordinate structural systems necessary for pipe and equipment support with pipe and equipment locations to permit proper installation.

D. Location of pipe sleeves, trenches and chases shall be accurately coordinated with equipment and piping locations.

E. Cutting Holes:

1. Cut holes through concrete and masonry by rotary core drill. Pneumatic hammer, impact electric, and hand or manual hammer type drill will not be allowed, except as permitted by Resident Engineer where working area space is limited.
2. Locate holes to avoid interference with structural members such as beams or grade beams. Holes shall be laid out in advance and drilling done only after approval by Resident Engineer. If the Contractor considers it necessary to drill through structural members, this matter shall be referred to Resident Engineer for approval.
3. Do not penetrate membrane waterproofing.

F. Interconnection of Instrumentation or Control Devices: Generally, electrical and pneumatic interconnections are not shown but must be provided.

G. Minor Piping: Generally, small diameter pipe runs from drips and drains, water cooling, and other service are not shown but must be provided.

H. Electrical Interconnection of Controls and Instruments: This generally not shown but must be provided. This includes interconnections of sensors, transmitters, transducers, control devices, control and instrumentation panels, instruments and computer workstations. Comply with NFPA-70.

I. Protection and Cleaning:

1. Equipment and materials shall be carefully handled, properly stored, and adequately protected to prevent damage before and during installation, in accordance with the manufacturer's recommendations and as approved by the Resident Engineer. Damaged or defective items in the opinion of the Resident Engineer, shall be replaced.
2. Protect all finished parts of equipment, such as shafts and bearings where accessible, from rust prior to operation by means of protective grease coating and wrapping. Close pipe openings with caps or plugs during installation. Tightly cover and protect fixtures and equipment against dirt, water chemical, or mechanical injury. At completion of all work thoroughly clean fixtures, exposed materials and equipment.

J. Concrete and Grout: Use concrete and shrink compensating grout 25 MPa (3000 psi) minimum, specified in Section 03 30 00, CAST-IN-PLACE CONCRETE.

K. Install gages, thermometers, valves and other devices with due regard for ease in reading or operating and maintaining said devices. Locate and position thermometers and gages to be easily read by operator or staff standing on floor or walkway provided. Servicing shall not require dismantling adjacent equipment or pipe work.

L. Work in Existing Building:

1. Perform as specified in Article, OPERATIONS AND STORAGE AREAS, Article, ALTERATIONS, and Article, RESTORATION of the Section 01 00 00, GENERAL REQUIREMENTS for relocation of existing equipment, alterations and restoration of existing building(s).
2. As specified in Section 01 00 00, GENERAL REQUIREMENTS, Article, OPERATIONS AND STORAGE AREAS, make alterations to existing service piping at times that will least interfere with normal operation of the facility.
3. Cut required openings through existing masonry and reinforced concrete using diamond core drills. Use of pneumatic hammer type

drills, impact type electric drills, and hand or manual hammer type drills, will be permitted only with approval of the Resident Engineer. Locate openings that will least effect structural slabs, columns, ribs or beams. Refer to the Resident Engineer for determination of proper design for openings through structural sections and opening layouts approval, prior to cutting or drilling into structure. After Resident Engineer's approval, carefully cut opening through construction no larger than absolutely necessary for the required installation.

M. Switchgear/Electrical Equipment Drip Protection: Every effort shall be made to eliminate the installation of pipe above electrical and telephone switchgear. If this is not possible, encase pipe in a second pipe with a minimum of joints. Installation of piping, ductwork, leak protection apparatus or other installations foreign to the electrical installation shall be located in the space equal to the width and depth of the equipment and extending from to a height of 1.8 m (6 ft.) above the equipment of to ceiling structure, whichever is lower (NFPA 70).

N. Inaccessible Equipment:
   1. Where the Government determines that the Contractor has installed equipment not conveniently accessible for operation and maintenance, equipment shall be removed and reinstalled or remedial action performed as directed at no additional cost to the Government.
   2. The term "conveniently accessible" is defined as capable of being reached without the use of ladders, or without climbing or crawling under or over obstacles such as motors, fans, pumps, belt guards, transformers, high voltage lines, piping, and ductwork.

3.2 TEMPORARY PIPING AND EQUIPMENT

A. Continuity of operation of existing facilities will generally require temporary installation or relocation of equipment and piping.

B. The Contractor shall provide all required facilities in accordance with the requirements of phased construction and maintenance of service. All piping and equipment shall be properly supported, sloped to drain, operate without excessive stress, and shall be insulated where injury can occur to personnel by contact with operating facilities. The requirements of Paragraph 3.1 apply.

C. Temporary facilities and piping shall be completely removed and any openings in structures sealed. Provide necessary blind flanges and caps to seal open piping remaining in service.

3.3 RIGGING

A. Design is based on application of available equipment. Openings in building structures are planned to accommodate design scheme.

B. Alternative methods of equipment delivery may be offered by Contractor and will be considered by Government under specified restrictions of phasing and maintenance of service as well as structural integrity of the building.

C. Close all openings in the building when not required for rigging operations to maintain proper environment in the facility for Government operation and maintenance of service.

D. Contractor shall provide all facilities required to deliver specified equipment and place on foundations. Attachments to structures for rigging purposes and support of equipment on structures shall be Contractor's full responsibility. Upon request, the Government will check structure adequacy and advise Contractor of recommended restrictions.

E. Contractor shall check all clearances, weight limitations and shall offer a rigging plan designed by a Registered Professional Engineer. All modifications to structures, including reinforcement thereof, shall be at Contractor's cost, time and responsibility.

F. Rigging plan and methods shall be referred to Resident Engineer for evaluation prior to actual work.

G. Restore building to original condition upon completion of rigging work.

3.4 PIPE AND EQUIPMENT SUPPORTS

A. Where hanger spacing does not correspond with joist or rib spacing, use structural steel channels secured directly to joist and rib structure that will correspond to the required hanger spacing, and then suspend the equipment and piping from the channels. Drill or burn holes in structural steel only with the prior approval of the Resident Engineer.

B. Use of chain, wire or strap hangers; wood for blocking, stays and bracing; or, hangers suspended from piping above will not be permitted. Replace or thoroughly clean rusty products and paint with zinc primer.

C. Use hanger rods that are straight and vertical. Turnbuckles for vertical adjustments may be omitted where limited space prevents use. Provide a minimum of 15 mm (1/2-inch) clearance between pipe or piping covering and adjacent work.

D. HVAC Horizontal Pipe Support Spacing: Refer to MSS SP-69. Provide additional supports at valves, strainers, in-line pumps and other heavy components. Provide a support within one foot of each elbow.

E. HVAC Vertical Pipe Supports:
   1. Up to 150 mm (6-inch pipe), 9 m (30 feet) long, bolt riser clamps to the pipe below couplings, or welded to the pipe and rests supports securely on the building structure.
   2. Vertical pipe larger than the foregoing, support on base elbows or tees, or substantial pipe legs extending to the building structure.

F. Overhead Supports:
   1. The basic structural system of the building is designed to sustain the loads imposed by equipment and piping to be supported overhead.
   2. Provide steel structural members, in addition to those shown, of adequate capability to support the imposed loads, located in accordance with the final approved layout of equipment and piping.
   3. Tubing and capillary systems shall be supported in channel troughs.

G. Floor Supports:
   1. Provide concrete bases, concrete anchor blocks and pedestals, and structural steel systems for support of equipment and piping. Anchor and dowel concrete bases and structural systems to resist forces under operating and seismic conditions (if applicable) without excessive displacement or structural failure.
   2. Do not locate or install bases and supports until equipment mounted thereon has been approved. Size bases to match equipment mounted thereon plus 50 mm (2 inch) excess on all edges. Boiler foundations shall have horizontal dimensions that exceed boiler base frame dimensions by at least 150 mm (6 inches) on all sides. Refer to structural drawings. Bases shall be neatly finished and smoothed, shall have chamfered edges at the top, and shall be suitable for painting.
   3. All equipment shall be shimmed, leveled, firmly anchored, and grouted with epoxy grout. Anchor bolts shall be placed in sleeves, anchored to the bases. Fill the annular space between sleeves and bolts with a granular material to permit alignment and realignment.
   4. For seismic anchoring, refer to Section 13 05 41, SEISMIC RESTRAINT REQUIREMENTS FOR NON-STRUCTURAL COMPONENTS.

3.5 MECHANICAL DEMOLITION

A. Rigging access, other than indicated on the drawings, shall be provided by the Contractor after approval for structural integrity by the Resident Engineer. Such access shall be provided without additional cost or time to the Government. Where work is in an operating plant, provide approved protection from dust and debris at all times for the safety of plant personnel and maintenance of plant operation and environment of the plant.

B. In an operating facility, maintain the operation, cleanliness and safety. Government personnel will be carrying on their normal duties of operating, cleaning and maintaining equipment and plant operation. Confine the work to the immediate area concerned; maintain cleanliness and wet down demolished materials to eliminate dust. Do not permit debris to accumulate in the area to the detriment of plant operation. Perform all flame cutting to maintain the fire safety integrity of this plant. Adequate fire extinguishing facilities shall be available at all times. Perform all work in accordance with recognized fire protection standards. Inspection will be made by personnel of the VA Medical Center, and Contractor shall follow all directives of the RE or COTR with regard to rigging, safety, fire safety, and maintenance of operations.

C. Completely remove all piping, wiring, conduit, and other devices associated with the equipment not to be re-used in the new work. This includes all pipe, valves, fittings, insulation, and all hangers including the top connection and any fastenings to building structural systems. Seal all openings, after removal of equipment, pipes, ducts, and other penetrations in roof, walls, floors, in an approved manner and in accordance with plans and specifications where specifically covered. Structural integrity of the building system shall be maintained. Reference shall also be made to the drawings and specifications of the other disciplines in the project for additional facilities to be demolished or handled.

D. All valves including gate, globe, ball, butterfly and check, all pressure gages and thermometers with wells shall remain Government property and shall be removed and delivered to Resident Engineer and stored as directed. The Contractor shall remove all other material and equipment, devices and demolition debris under these plans and

specifications. Such material shall be removed from Government property expeditiously and shall not be allowed to accumulate.

3.6 CLEANING AND PAINTING

A. Prior to final inspection and acceptance of the plant and facilities for beneficial use by the Government, the plant facilities, equipment and systems shall be thoroughly cleaned and painted. Refer to Section 09 91 00, PAINTING.

B. In addition, the following special conditions apply:

1. Cleaning shall be thorough. Use solvents, cleaning materials and methods recommended by the manufacturers for the specific tasks. Remove all rust prior to painting and from surfaces to remain unpainted. Repair scratches, scuffs, and abrasions prior to applying prime and finish coats.
2. Material And Equipment Not To Be Painted Includes:
   a. Motors, controllers, control switches, and safety switches.
   b. Control and interlock devices.
   c. Regulators.
   d. Pressure reducing valves.
   e. Control valves and thermostatic elements.
   f. Lubrication devices and grease fittings.
   g. Copper, brass, aluminum, stainless steel and bronze surfaces.
   h. Valve stems and rotating shafts.
   i. Pressure gauges and thermometers.
   j. Glass.
   k. Name plates.
3. Control and instrument panels shall be cleaned, damaged surfaces repaired, and shall be touched-up with matching paint obtained from panel manufacturer.
4. Pumps, motors, steel and cast iron bases, and coupling guards shall be cleaned, and shall be touched-up with the same color as utilized by the pump manufacturer
5. Temporary Facilities: Apply paint to surfaces that do not have existing finish coats.
6. Paint shall withstand the following temperatures without peeling or discoloration:
   a. Condensate and feedwater -- 38 degrees C (100 degrees F) on insulation jacket surface and 120 degrees C (250 degrees F) on metal pipe surface.

7. Final result shall be smooth, even-colored, even-textured factory finish on all items. Completely repaint the entire piece of equipment if necessary to achieve this.

3.7 IDENTIFICATION SIGNS

A. Provide laminated plastic signs, with engraved lettering not less than 5 mm (3/16-inch) high, designating functions, for all equipment, switches, motor controllers, relays, meters, control devices, including automatic control valves. Nomenclature and identification symbols shall correspond to that used in maintenance manual, and in diagrams specified elsewhere. Attach by chain, adhesive, or screws.

B. Factory Built Equipment: Metal plate, securely attached, with name and address of manufacturer, serial number, model number, size, performance.

C. Pipe Identification: Refer to Section 09 91 00, PAINTING.

3.8 MOTOR AND DRIVE ALIGNMENT

A. Belt Drive: Set driving and driven shafts parallel and align so that the corresponding grooves are in the same plane.

B. Direct-connect Drive: Securely mount motor in accurate alignment so that shafts are free from both angular and parallel misalignment when both motor and driven machine are operating at normal temperatures.

3.9 LUBRICATION

A. Lubricate all devices requiring lubrication prior to initial operation. Field-check all devices for proper lubrication.

B. Equip all devices with required lubrication fittings or devices. Provide a minimum of one liter (one quart) of oil and 0.5 kg (one pound) of grease of manufacturer's recommended grade and type for each different application; also provide 12 grease sticks for lubricated plug valves. Deliver all materials to Resident Engineer in unopened containers that are properly identified as to application.

C. Provide a separate grease gun with attachments for applicable fittings for each type of grease applied.

D. All lubrication points shall be accessible without disassembling equipment, except to remove access plates.

3.10 COMMISSIONING

A. Provide commissioning documentation in accordance with the requirements of Section 23 08 00 – COMMISSIONING OF HVAC SYSTEMS for all inspection, start up, and contractor testing required above and required by the System Readiness Checklist provided by the Commissioning Agent.

B. Components provided under this section of the specifications will be tested as part of a larger system. Refer to Section 23 08 00 – COMMISSIONING OF HVAC SYSTEMS and related sections for contractor responsibilities for system commissioning.

3.11 STARTUP AND TEMPORARY OPERATION

Start up equipment as described in equipment specifications. Verify that vibration is within specified tolerance prior to extended operation. Temporary use of equipment is specified in Section 01 00 00, GENERAL REQUIREMENTS, Article, TEMPORARY USE OF MECHANICAL AND ELECTRICAL EQUIPMENT.

3.12 OPERATING AND PERFORMANCE TESTS

A. Prior to the final inspection, perform required tests as specified in Section 01 00 00, GENERAL REQUIREMENTS and submit the test reports and records to the Resident Engineer.

B. Should evidence of malfunction in any tested system, or piece of equipment or component part thereof, occur during or as a result of tests, make proper corrections, repairs or replacements, and repeat tests at no additional cost to the Government.

C. When completion of certain work or system occurs at a time when final control settings and adjustments cannot be properly made to make performance tests, then make performance tests for heating systems and for cooling systems respectively during first actual seasonal use of respective systems following completion of work.

3.13 INSTRUCTIONS TO VA PERSONNEL

Provide in accordance with Article, INSTRUCTIONS, of Section 01 00 00, GENERAL REQUIREMENTS, and Section 23 08 11, DEMONSTRATIONS AND TESTS FOR BOILER PLANT.

- - - E N D - - -

SECTION 23 05 12
GENERAL MOTOR REQUIREMENTS FOR HVAC

PART 1 - GENERAL

1.1 DESCRIPTION:

This section specifies the furnishing, installation and connection of motors for HVAC and steam generation equipment.

1.2 RELATED WORK:

A. Section 26 05 11, REQUIREMENTS FOR ELECTRICAL INSTALLATIONS: General electrical requirements common to more than one Section of Division 26.

B. Section 26 29 11, LOW-VOLTAGE MOTOR STARTERS: Starters, control and protection for motors.

C. Section 26 24 19, MOTOR-CONTROL CENTERS: Multiple motor control assemblies, which include motor starters.

D. Section 23 05 11, COMMON WORK RESULTS FOR HVAC.

E. Section 23 34 00, HVAC FANS.

F. Section 23 36 00, AIR TERMINAL UNITS.

G. Section 23 72 00, AIR-TO-AIR ENERGY RECOVERY EQUIPMENT.

H. Section 23 73 00, INDOOR CENTRAL-STATION AIR-HANDLING UNITS.

I. Section 23 81 43, AIR-SOURCE UNITARY HEAT PUMPS.

J. Section 23 23 00, REFRIGERANT PIPING.

K. Section 23 08 00, COMMISSIONING OF HVAC SYSTEMS: Requirements for commissioning, systems readiness checklists, and training.

1.3 SUBMITTALS:

A. In accordance with Section 26 05 11, REQUIREMENTS FOR ELECTRICAL INSTALLATIONS, submit the following:

B. Shop Drawings:

1. Provide documentation to demonstrate compliance with drawings and specifications.
2. Include electrical ratings, efficiency, bearing data, power factor, frame size, dimensions, mounting details, materials, horsepower, voltage, phase, speed (RPM), enclosure, starting characteristics, torque characteristics, code letter, full load and locked rotor current, service factor, and lubrication method.

C. Manuals:

1. Submit simultaneously with the shop drawings, companion copies of complete installation, maintenance and operating manuals, including technical data sheets and application data.

D. Certification: Two weeks prior to final inspection, unless otherwise noted, submit four copies of the following certification to the Resident Engineer:
   1. Certification that the motors have been applied, installed, adjusted, lubricated, and tested according to manufacturer published recommendations.
E. Completed System Readiness Checklists provided by the Commissioning Agent and completed by the contractor, signed by a qualified technician and dated on the date of completion, in accordance with the requirements of Section 23 08 00 COMMISSIONING OF HVAC SYSTEMS.

1.4 APPLICABLE PUBLICATIONS:

A. The publications listed below form a part of this specification to the extent referenced. The publications are referenced in the text by the basic designation only.
B. National Electrical Manufacturers Association (NEMA):
   MG 1-2006 Rev. 1 2009 ..Motors and Generators
   MG 2–2001 Rev. 1 2007...Safety Standard for Construction and Guide for Selection, Installation and Use of Electric Motors and Generators
C. National Fire Protection Association (NFPA):
   70-2008.....National Electrical Code (NEC)
D. Institute of Electrical and Electronics Engineers (IEEE):
   112-04.....Standard Test Procedure for Polyphase Induction Motors and Generators
E. American Society of Heating, Refrigerating and Air-Conditioning Engineers (ASHRAE):
   90.1-2007.....Energy Standard for Buildings Except Low-Rise Residential Buildings

PART 2 - PRODUCTS

2.1 MOTORS:

A. For alternating current, fractional and integral horsepower motors, NEMA Publications MG 1 and MG 2 shall apply.
B. All material and equipment furnished and installation methods shall conform to the requirements of Section 26 29 11, LOW-VOLTAGE MOTOR STARTERS; and Section 26 05 21, LOW-VOLTAGE ELECTRICAL POWER CONDUCTORS AND CABLES (600 VOLTS AND BELOW). Provide all electrical wiring, conduit, and devices necessary for the proper connection, protection and

operation of the systems. Provide premium efficiency type motors as scheduled. Unless otherwise specified for a particular application, use electric motors with the following requirements.

C. Single-phase Motors: Motors for centrifugal fans and pumps may be split phase or permanent split capacitor (PSC) type. Provide capacitor-start type for hard starting applications.
   1. Contractor’s Option - Electrically Commutated motor (EC Type): Motor shall be brushless DC type specifically designed for applications with heavy duty ball bearings and electronic commutation. The motor shall be speed controllable down to 20% of full speed and 85% efficient at all speeds.

D. Poly-phase Motors: NEMA Design B, Squirrel cage, induction type.
   1. Two Speed Motors: Each two-speed motor shall have two separate windings. Provide a time- delay (20 seconds minimum) relay for switching from high to low speed.

E. Voltage ratings shall be as follows:
   1. Single phase:
      a. Motors connected to 120-volt systems: 115 volts.
      b. Motors connected to 208-volt systems: 200 volts.
      c. Motors connected to 240 volt or 480 volt systems: 230/460 volts, dual connection.
   2. Three phase:
      a. Motors connected to 208-volt systems: 200 volts.
      b. Motors, less than 74.6 kW (100 HP), connected to 240 volt or 480 volt systems: 208-230/460 volts, dual connection.

F. Number of phases shall be as follows:
   1. Motors, less than 373 W (1/2 HP): Single phase.
   2. Motors, 373 W (1/2 HP) and larger: 3 phase.
   3. Exceptions:
      a. Hermetically sealed motors.
      b. Motors for equipment assemblies, less than 746 W (one HP), may be single phase provided the manufacturer of the proposed assemblies cannot supply the assemblies with three phase motors.

G. Motors shall be designed for operating the connected loads continuously in a 40°C (104°F) environment, where the motors are installed, without exceeding the NEMA standard temperature rises for the motor insulation. If the motors exceed 40°C (104°F), the motors shall be rated for the actual ambient temperatures.

H. Motor designs, as indicated by the NEMA code letters, shall be coordinated with the connected loads to assure adequate starting and running torque.

I. Motor Enclosures:
   1. Shall be the NEMA types as specified and/or shown on the drawings.
   2. Where the types of motor enclosures are not shown on the drawings, they shall be the NEMA types, which are most suitable for the environmental conditions where the motors are being installed. Enclosure requirements for certain conditions are as follows:
      a. Motors located outdoors, indoors in wet or high humidity locations, or in unfiltered airstreams shall be totally enclosed type.
      b. Where motors are located in an NEC 511 classified area, provide TEFC explosion proof motor enclosures.
      c. Where motors are located in a corrosive environment, provide TEFC enclosures with corrosion resistant finish.
   3. Enclosures shall be primed and finish coated at the factory with manufacturer's prime coat and standard finish.

J. Special Requirements:
   1. Where motor power requirements of equipment furnished deviate from power shown on plans, provide electrical service designed under the requirements of NFPA 70 without additional time or cost to the Government.
   2. Assemblies of motors, starters, controls and interlocks on factory assembled and wired devices shall be in accordance with the requirements of this specification.
   3. Wire and cable materials specified in the electrical division of the specifications shall be modified as follows:
      a. Wiring material located where temperatures can exceed 71 degrees C (160 degrees F) shall be stranded copper with Teflon FEP insulation with jacket. This includes wiring on the boilers.
      b. Other wiring at boilers and to control panels shall be NFPA 70 designation THWN.
      c. Provide shielded conductors or wiring in separate conduits for all instrumentation and control systems where recommended by manufacturer of equipment.
   4. Select motor sizes so that the motors do not operate into the service factor at maximum required loads on the driven equipment. Motors on

pumps shall be sized for non-overloading at all points on the pump performance curves.

5. Motors utilized with variable frequency drives shall be rated “inverter-duty” per NEMA Standard, MG1, Part 31.4.4.2. Provide motor shaft grounding apparatus that will protect bearings from damage from stray currents.

K. Additional requirements for specific motors, as indicated in the other sections listed in Article 1.2, shall also apply.

L. Energy-Efficient Motors (Motor Efficiencies): All permanently wired polyphase motors of 746 Watts (1 HP) or more shall meet the minimum full-load efficiencies as indicated in the following table. Motors of 746 Watts or more with open, drip-proof or totally enclosed fan-cooled enclosures shall be NEMA premium efficiency type, unless otherwise indicated. Motors provided as an integral part of motor driven equipment are excluded from this requirement if a minimum seasonal or overall efficiency requirement is indicated for that equipment by the provisions of another section. Motors not specified as “premium efficiency” shall comply with the Energy Policy Act of 2005 (EPACT).

Minimum Premium Efficiencies Open Drip-Proof				**Minimum Premium Efficiencies Totally Enclosed Fan-Cooled**			
Rating kW (HP)	**1200 RPM**	**1800 RPM**	**3600 RPM**	**Rating kW (HP)**	**1200 RPM**	**1800 RPM**	**3600 RPM**
0.746 (1)	82.5%	85.5%	77.0%	0.746 (1)	82.5%	85.5%	77.0%
1.12 (1.5)	86.5%	86.5%	84.0%	1.12 (1.5)	87.5%	86.5%	84.0%
1.49 (2)	87.5%	86.5%	85.5%	1.49 (2)	88.5%	86.5%	85.5%
2.24 (3)	88.5%	89.5%	85.5%	2.24 (3)	89.5%	89.5%	86.5%
3.73 (5)	89.5%	89.5%	86.5%	3.73 (5)	89.5%	89.5%	88.5%
5.60 (7.5)	90.2%	91.0%	88.5%	5.60 (7.5)	91.0%	91.7%	89.5%
7.46 (10)	91.7%	91.7%	89.5%	7.46 (10)	91.0%	91.7%	90.2%
11.2 (15)	91.7%	93.0%	90.2%	11.2 (15)	91.7%	92.4%	91.0%
14.9 (20)	92.4%	93.0%	91.0%	14.9 (20)	91.7%	93.0%	91.0%
18.7 (25)	93.0%	93.6%	91.7%	18.7 (25)	93.0%	93.6%	91.7%
22.4 (30)	93.6%	94.1%	91.7%	22.4 (30)	93.0%	93.6%	91.7%
29.8 (40)	94.1%	94.1%	92.4%	29.8 (40)	94.1%	94.1%	92.4%
37.3 (50)	94.1%	94.5%	93.0%	37.3 (50)	94.1%	94.5%	93.0%
44.8 (60)	94.5%	95.0%	93.6%	44.8 (60)	94.5%	95.0%	93.6%
56.9 (75)	94.5%	95.0%	93.6%	56.9 (75)	94.5%	95.4%	93.6%

74.6 (100)	95.0%	95.4%	93.6%	74.6 (100)	95.0%	95.4%	94.1%
93.3 (125)	95.0%	95.4%	94.1%	93.3 (125)	95.0%	95.4%	95.0%
112 (150)	95.4%	95.8%	94.1%	112 (150)	95.8%	95.8%	95.0%
149.2 (200)	95.4%	95.8%	95.0%	149.2 (200)	95.8%	96.2%	95.4%

M. Minimum Power Factor at Full Load and Rated Voltage: 90 percent at 1200 RPM, 1800 RPM and 3600 RPM.

PART 3 - EXECUTION

3.1 INSTALLATION:

Install motors in accordance with manufacturer’s recommendations, the NEC, NEMA, as shown on the drawings and/or as required by other sections of these specifications.

3.2 FIELD TESTS

A. Perform an electric insulation resistance Test using a megohmmeter on all motors after installation, before start-up. All shall test free from grounds.

B. Perform Load test in accordance with ANSI/IEEE 112, Test Method B, to determine freedom from electrical or mechanical defects and compliance with performance data.

C. Insulation Resistance: Not less than one-half meg-ohm between stator conductors and frame, to be determined at the time of final inspection.

3.3 STARTUP AND TESTING

A. The Commissioning Agent will observe startup and contractor testing of selected equipment. Coordinate the startup and contractor testing schedules with Resident Engineer and Commissioning Agent. Provide a minimum of 7 days prior notice.

3.4 COMMISSIONING

A. Provide commissioning documentation in accordance with the requirements of Section 23 08 00 – COMMISSIONING OF HVAC SYSTEMS for all inspection, start up, and contractor testing required above and required by the System Readiness Checklist provided by the Commissioning Agent.

B. Components provided under this section of the specification will be tested as part of a larger system. Refer to Section 23 08 00 – COMMISSIONING OF HVAC SYSTEMS and related sections for contractor responsibilities for system commissioning.

3.5 DEMONSTRATION AND TRAINING

A. Provide services of manufacturer’s technical representative for four hours to instruct VA personnel in operation and maintenance of units.

B. Submit training plans and instructor qualifications in accordance with the requirements of Section 23 08 00 – COMMISSIONING OF HVAC SYSTEMS.

- - - E N D - - -

SECTION 23 05 41
NOISE AND VIBRATION CONTROL FOR HVAC PIPING AND EQUIPMENT

PART 1 - GENERAL

1.1 DESCRIPTION

Noise criteria, seismic restraints for equipment, vibration tolerance and vibration isolation for HVAC and plumbing work.

1.2 RELATED WORK

A. Section 13 05 41, SEISMIC RESTRAINT REQUIREMENTS FOR NON-STRUCTURAL COMPONENTS: Seismic requirements for non-structural equipment

B. Section 23 05 11, COMMON WORK RESULTS FOR HVAC and STEAM GENERATION: General mechanical requirements and items, which are common to more than one section of Division 23.

C. Section 23 73 00, INDOOR CENTRAL-STATION AIR-HANDLING UNITS: Requirements for optional Air Handling Unit internal vibration isolation.

D. Section 23 31 00, HVAC DUCTS and CASINGS: requirements for flexible duct connectors, sound attenuators and sound absorbing duct lining.

E. SECTION 23 05 93, TESTING, ADJUSTING, and BALANCING FOR HVAC: requirements for sound and vibration tests.

F. SECTION 23 37 00, AIR OUTLETS and INLETS: noise requirements for G-grilles.

G. SECTION 23 34 00, HVAC FANS: sound and vibration isolation requirements for fans.

H. Section 23 08 00, COMMISSIONING OF HVAC SYSTEMS: Requirements for commissioning, systems readiness checklists, and training.

1.3 QUALITY ASSURANCE

A. Refer to article, QUALITY ASSURANCE in specification Section 23 05 11, COMMON WORK RESULTS FOR HVAC and STEAM GENERATION.

B. Noise Criteria:

1. Noise levels in all 8 octave bands due to equipment and duct systems shall not exceed following NC levels:

TYPE OF ROOM	NC LEVEL
Auditoriums, Theaters	35-40
Bathrooms and Toilet Rooms	40
Conference Rooms	35

Corridors (Nurse Stations)	40
Corridors(Public)	40
Dining Rooms, Food Services/ Serving	40
Examination Rooms	35
Laboratories (With Fume Hoods)	45 to 55
Lobbies, Waiting Areas	40
Offices, Large Open	40
Offices, Small Private	35
Patient Rooms	35

2. For equipment which has no sound power ratings scheduled on the plans, the contractor shall select equipment such that the foregoing noise criteria, local ordinance noise levels, and OSHA requirements are not exceeded. Selection procedure shall be in accordance with ASHRAE Fundamentals Handbook, Chapter 7, Sound and Vibration.
3. An allowance, not to exceed 5db, may be added to the measured value to compensate for the variation of the room attenuating effect between room test condition prior to occupancy and design condition after occupancy which may include the addition of sound absorbing material, such as, furniture. This allowance may not be taken after occupancy. The room attenuating effect is defined as the difference between sound power level emitted to room and sound pressure level in room.
4. In absence of specified measurement requirements, measure equipment noise levels three feet from equipment and at an elevation of maximum noise generation.

C. Seismic Restraint Requirements:

1. Equipment:
   a. All mechanical equipment not supported with isolators external to the unit shall be securely anchored to the structure. Such mechanical equipment shall be properly supported to resist a horizontal force of 50 percent of the weight of the equipment furnished.
   b. All mechanical equipment mounted on vibration isolators shall be provided with seismic restraints capable of resisting a

horizontal force of 100 percent of the weight of the equipment furnished.

2. Piping: Refer to specification Section 23 05 11, COMMON WORK RESULTS FOR HVAC and STEAM GENERATION.
3. Ductwork: Refer to specification Section 23 31 00, HVAC DUCTS AND CASINGS.

D. Allowable Vibration Tolerances for Rotating, Non-reciprocating Equipment: Not to exceed a self-excited vibration maximum velocity of 5 mm per second (0.20 inch per second) RMS, filter in, when measured with a vibration meter on bearing caps of machine in vertical, horizontal and axial directions or measured at equipment mounting feet if bearings are concealed. Measurements for internally isolated fans and motors may be made at the mounting feet.

1.4 SUBMITTALS

A. Submit in accordance with specification Section 01 33 23, SHOP DRAWINGS, PRODUCT DATA, and SAMPLES.

B. Manufacturer's Literature and Data:

1. Vibration isolators:
   a. Floor mountings
   b. Hangers
   c. Snubbers
   d. Thrust restraints
2. Bases.
3. Seismic restraint provisions and bolting.
4. Acoustical enclosures.

C. Isolator manufacturer shall furnish with submittal load calculations for selection of isolators, including supplemental bases, based on lowest operating speed of equipment supported.

D. Seismic Requirements: Submittals are required for all equipment anchors, supports and seismic restraints. Submittals shall include weights, dimensions, standard connections, and manufacturer's certification that all specified equipment will withstand seismic Lateral Force requirements as shown on drawings.

1.5 APPLICABLE PUBLICATIONS

A. The publications listed below form a part of this specification to the extent referenced. The publications are referenced in the text by the basic designation only.

B. American Society of Heating, Refrigerating and Air-Conditioning Engineers, Inc. (ASHRAE):
2009 .....Fundamentals Handbook, Chapter 7, Sound and Vibration

C. American Society for Testing and Materials (ASTM):
A123/A123M-09.....Standard Specification for Zinc (Hot-Dip Galvanized) Coatings on Iron and Steel Products
A307-07b.....Standard Specification for Carbon Steel Bolts and Studs, 60,000 PSI Tensile Strength
D2240-05(2010).....Standard Test Method for Rubber Property - Durometer Hardness

D. Manufacturers Standardization (MSS):
SP-58-2009.....Pipe Hangers and Supports-Materials, Design and Manufacture

E. Occupational Safety and Health Administration (OSHA):
29 CFR 1910.95.....Occupational Noise Exposure

F. American Society of Civil Engineers (ASCE):
ASCE 7-10 .....Minimum Design Loads for Buildings and Other Structures.

G. American National Standards Institute / Sheet Metal and Air Conditioning Contractor’s National Association (ANSI/SMACNA):
001-2008.....Seismic Restraint Manual: Guidelines for Mechanical Systems, 3rd Edition.

H. International Code Council (ICC):
2009 IBC.....International Building Code.

I. Department of Veterans Affairs (VA):
H-18-8 2010.....Seismic Design Requirements.

PART 2 - PRODUCTS

2.1 GENERAL REQUIREMENTS

A. Type of isolator, base, and minimum static deflection shall be as required for each specific equipment application as recommended by isolator or equipment manufacturer but subject to minimum requirements indicated herein and in the schedule on the drawings.

B. Elastometric Isolators shall comply with ASTM D2240 and be oil resistant neoprene with a maximum stiffness of 60 durometer and have a straight-line deflection curve.

C. Exposure to weather: Isolator housings to be either hot dipped galvanized or powder coated to ASTM B117 salt spray testing standards.

Springs to be powder coated or electro galvanized. All hardware to be electro galvanized. In addition provide limit stops to resist wind velocity. Velocity pressure established by wind shall be calculated in accordance with section 1609 of the International Building Code. A minimum wind velocity of 75 mph shall be employed.

D. Uniform Loading: Select and locate isolators to produce uniform loading and deflection even when equipment weight is not evenly distributed.

E. Color code isolators by type and size for easy identification of capacity.

2.2 SEISMIC RESTRAINT REQUIREMENTS FOR EQUIPMENTS

A. Bolt pad mounted equipment, without vibration isolators, to the floor or other support using ASTM A307 standard bolting material.

B. Floor mounted equipment, with vibration Isolators: Type SS. Where Type N isolators are used provide channel frame base horizontal restraints bolted to the floor, or other support, on all sides of the equipment Size and material required for the base shall be as recommended by the isolator manufacturer.

C. On all sides of suspended equipment, provide bracing for rigid supports and provide restraints for resiliently supported equipment.

2.3 VIBRATION ISOLATORS

A. Floor Mountings:

1. Double Deflection Neoprene (Type N): Shall include neoprene covered steel support plated (top and bottom), friction pads, and necessary bolt holes.

2. Captive Spring Mount for Seismic Restraint (Type SS):

a. Design mounts to resiliently resist seismic forces in all directions. Snubbing shall take place in all modes with adjustment to limit upward, downward, and horizontal travel to a maximum of 6 mm (1/4-inch) before contacting snubbers. Mountings shall have a minimum rating of one G coefficient of gravity as calculated and certified by a registered structural engineer.

b. All mountings shall have leveling bolts that must be rigidly bolted to the equipment. Spring diameters shall be no less than 0.8 of the compressed height of the spring at rated load. Springs shall have a minimum additional travel to solid equal to 50 percent of the rated deflection. Mountings shall have ports for spring inspection. Provide an all directional neoprene cushion collar around the equipment bolt.

3. Spring Isolators with Vertical Limit Stops (Type SP): Similar to spring isolators noted above, except include a vertical limit stop to limit upward travel if weight is removed and also to reduce movement and spring extension due to wind loads. Provide clearance around restraining bolts to prevent mechanical short circuiting.
4. Seismic Pad (Type DS): Pads shall be natural rubber / neoprene waffle with steel top plate and drilled for an anchor bolt. Washers and bushings shall be reinforced duck and neoprene. Size pads for a maximum load of 345 kPa (50 pounds per square inch).

B. Hangers: Shall be combination neoprene and springs unless otherwise noted and shall allow for expansion of pipe.

1. Combination Neoprene and Spring (Type H): Vibration hanger shall contain a spring and double deflection neoprene element in series. Spring shall have a diameter not less than 0.8 of compressed operating spring height. Spring shall have a minimum additional travel of 50 percent between design height and solid height. Spring shall permit a 15 degree angular misalignment without rubbing on hanger box.
2. Spring Position Hanger (Type HP): Similar to combination neoprene and spring hanger except hanger shall hold piping at a fixed elevation during installation and include a secondary adjustment feature to transfer load to spring while maintaining same position.
3. Neoprene (Type HN): Vibration hanger shall contain a double deflection type neoprene isolation element. Hanger rod shall be separated from contact with hanger bracket by a neoprene grommet.
4. Spring (Type HS): Vibration hanger shall contain a coiled steel spring in series with a neoprene grommet. Spring shall have a diameter not less than 0.8 of compressed operating spring height. Spring shall have a minimum additional travel of 50 percent between design height and solid height. Spring shall permit a 15 degree angular misalignment without rubbing on hanger box.
5. Hanger supports for piping 50 mm (2 inches) and larger shall have a pointer and scale deflection indicator.
6. Hangers used in seismic applications shall be provided with a neoprene and steel rebound washer installed ¼’ clear of bottom of hanger housing in operation to prevent spring from excessive upward travel

C. Snubbers: Each spring mounted base shall have a minimum of four all-directional or eight two directional (two per side) seismic snubbers that are double acting. Elastomeric materials shall be shock absorbent neoprene bridge quality bearing pads, maximum 60 durometer, replaceable and have a minimum thickness of 6 mm (1/4 inch). Air gap between hard and resilient material shall be not less than 3 mm (1/8 inch) nor more than 6 mm (1/4 inch). Restraints shall be capable of withstanding design load without permanent deformation.

D. Thrust Restraints (Type THR): Restraints shall provide a spring element contained in a steel frame with neoprene pads at each end attachment. Restraints shall have factory preset thrust and be field adjustable to allow a maximum movement of 6 mm (1/4 inch) when the fan starts and stops. Restraint assemblies shall include rods, angle brackets and other hardware for field installation.

2.4 BASES

A. Rails (Type R): Design rails with isolator brackets to reduce mounting height of equipment and cradle machines having legs or bases that do not require a complete supplementary base. To assure adequate stiffness, height of members shall be a minimum of 1/12 of longest base dimension but not less than 100 mm (4 inches). Where rails are used with neoprene mounts for small fans or close coupled pumps, extend rails to compensate overhang of housing.

B. Integral Structural Steel Base (Type B): Design base with isolator brackets to reduce mounting height of equipment which require a complete supplementary rigid base. To assure adequate stiffness, height of members shall be a minimum of 1/12 of longest base dimension, but not less than 100 mm (four inches).

C. Curb Mounted Isolation Base (Type CB): Fabricate from aluminum to fit on top of standard curb with overlap to allow water run-off and have wind and water seals which shall not interfere with spring action. Provide resilient snubbers with 6 mm (1/4 inch) clearance for wind resistance. Top and bottom bearing surfaces shall have sponge type weather seals. Integral spring isolators shall comply with Spring Isolator (Type S) requirements.

PART 3 - EXECUTION

3.1 INSTALLATION

A. Vibration Isolation:

1. No metal-to-metal contact will be permitted between fixed and floating parts.
2. Connections to Equipment: Allow for deflections equal to or greater than equipment deflections. Electrical, drain, piping connections, and other items made to rotating or reciprocating equipment (pumps, compressors, etc.) which rests on vibration isolators, shall be isolated from building structure for first three hangers or supports with a deflection equal to that used on the corresponding equipment.
3. Common Foundation: Mount each electric motor on same foundation as driven machine. Hold driving motor and driven machine in positive rigid alignment with provision for adjusting motor alignment and belt tension. Bases shall be level throughout length and width. Provide shims to facilitate pipe connections, leveling, and bolting.
4. Provide heat shields where elastomers are subject to temperatures over 38 degrees C (l00 degrees F).
5. Extend bases for pipe elbow supports at discharge and suction connections at pumps. Pipe elbow supports shall not short circuit pump vibration to structure.
6. Non-rotating equipment such as heat exchangers and convertors shall be mounted on isolation units having the same static deflection as the isolation hangers or support of the pipe connected to the equipment.

B. Inspection and Adjustments: Check for vibration and noise transmission through connections, piping, ductwork, foundations, and walls. Adjust, repair, or replace isolators as required to reduce vibration and noise transmissions to specified levels.

3.2 ADJUSTING

A. Adjust vibration isolators after piping systems are filled and equipment is at operating weight.

B. Adjust limit stops on restrained spring isolators to mount equipment at normal operating height. After equipment installation is complete, adjust limit stops so they are out of contact during normal operation.

C. Attach thrust limits at centerline of thrust and adjust to a maximum of 1/4inch (6-mm) movement during start and stop.

D. Adjust active height of spring isolators.

E. Adjust snubbers according to manufacturer's recommendations.

F. Adjust seismic restraints to permit free movement of equipment within normal mode of operation.

G. Torque anchor bolts according to equipment manufacturer's recommendations to resist seismic forces.

3.3 COMMISSIONING

A. Provide commissioning documentation in accordance with the requirements of section 23 08 00 – COMMISSIONING OF HVAC SYSTEMS for all inspection, start up, and contractor testing required above and required by the System Readiness Checklist provided by the Commissioning Agent.

B. Components provided under this section of the specification will be tested as part of a larger system. Refer to section 23 08 00 – COMMISSIONING OF HVAC SYSTEMS and related sections for contractor responsibilities for system commissioning.

- - - E N D - - -

SELECTION GUIDE FOR VIBRATION ISOLATORS

EQUIPMENT		ON GRADE			20FT FLOOR SPAN			30FT FLOOR SPAN			40FT FLOOR SPAN			50FT FLOOR SPAN		
		BASE TYPE	ISOL TYPE	MIN DEFL	BASE TYPE	ISOL TYPE	MIN DEFL	BASE TYPE	ISOL TYPE	MIN DEFL	BASE TYPE	ISOL TYPE	MIN DEFL	BASE TYPE	ISOL TYPE	MIN DEFL
REFRIGERATION MACHINES																
PACKAGED HERMETIC		---	D	0.3	---	SP	0.8	---	SP	1.5	---	SP	1.5	R	SP	2.5
OPEN CENTRIFUGAL		B	D	0.3	B	SP	0.8	---	SP	1.5	B	SP	1.5	B	SP	3.5
RECIPROCATING:																
ALL		---	D	0.3	---	SP	0.8	R	SP	2.0	R	SP	2.5	R	SP	3.5
COMPRESSORS AND VACUUM PUMPS																
UP THROUGH 1-1/2 HP		---	D,L, W	0.8	----	D,L, W	0.8	---	D,L, W	1.5	---	D,L, W	1.5	---	D,L, W	---
2 HP AND OVER:																
500 - 750 RPM		---	D	0.8	---	S	0.8	---	S	1.5	---	S	1.5	---	S	2.5
750 RPM & OVER		---	D	0.8	---	S	0.8	---	S	1.5	---	S	1.5	---	S	2.5
PUMPS																
LARGE INLINE	Up to 25 HP	---	---	---	---	S	0.75	---	S	1.50	---	S	1.50	---	---	NA
	UP TO 10 HP	---	---	---	---	D,L, W	---	---	D,L, W	---	---	D,L, W	---	---	D,L, W	---

EQUIPMENT		ON GRADE			20FT FLOOR SPAN			30FT FLOOR SPAN			40FT FLOOR SPAN			50FT FLOOR SPAN		
		BASE TYPE	ISOL TYPE	MIN DEFL	BASE TYPE	ISOL TYPE	MIN DEFL	BASE TYPE	ISOL TYPE	MIN DEFL	BASE TYPE	ISOL TYPE	MIN DEFL	BASE TYPE	ISOL TYPE	MIN DEFL
BASE MOUNTED	15 HP THRU 40 HP	I	S	1.0	I	S	1.0	I	S	2.0	I	S	2.0	I	S	2.0
ROOF FANS																
ABOVE OCCUPIED AREAS:																
5 HP & OVER		---	---	---	CB	S	1.0	CB	S	1.0	CB	S	1.0	CB	S	1.0
CENTRIFUGAL FANS																
UP TO 50 HP:																
UP TO 200 RPM		B	N	0.3	B	S	2.5	B	S	2.5	B	S	3.5	B	S	3.5
201 - 300 RPM		B	N	0.3	B	S	2.0	B	S	2.5	B	S	2.5	B	S	3.5
301 - 500 RPM		B	N	0.3	B	S	2.0	B	S	2.0	B	S	2.5	B	S	3.5
501 RPM & OVER		B	N	0.3	B	S	2.0	B	S	2.0	B	S	2.0	B	S	2.5
AIR HANDLING UNIT PACKAGES																
SUSPENDED:																
UP THRU 5 HP		---	---	---	---	H	1.0	---	H	1.0	---	H	1.0	---	H	1.0
7-1/2 HP & OVER:																
UP TO 500 RPM		---	---	---	---	H, THR	1.5	---	H, THR	2.5	---	H, THR	2.5	---	H, THR	2.5
501 RPM & OVER		---	---	---	---	H, THR	0.8	---	H, THR	0.8	---	H,TH R	0.8	---	H,TH R	2.0

EQUIPMENT	ON GRADE			20FT FLOOR SPAN			30FT FLOOR SPAN			40FT FLOOR SPAN			50FT FLOOR SPAN		
	BASE TYPE	ISOL TYPE	MIN DEFL	BASE TYPE	ISOL TYPE	MIN DEFL	BASE TYPE	ISOL TYPE	MIN DEFL	BASE TYPE	ISOL TYPE	MIN DEFL	BASE TYPE	ISOL TYPE	MIN DEFL
FLOOR MOUNTED:															
UP THRU 5 HP	---	D	---	---	S	1.0	---	S	1.0	---	S	1.0	---	S	1.0
7-1/2 HP & OVER:															
UP TO 500 RPM	---	D	---	R	S, THR	1.5	R	S, THR	2.5	R	S, THR	2.5	R	S, THR	2.5
501 RPM & OVER	---	D	---	---	S, THR	0.8	---	S, THR	0.8	R	S, THR	1.5	R	S, THR	2.0
HEAT PUMPS															
ALL	---	S	0.75	---	S	0.75	---	S	0.75	CB	S	1.5	---	---	NA
CONDENSING UNITS															
ALL	---	SS	0.25	---	SS	0.75	---	SS	1.5	CB	SS	1.5	---	---	NA
IN-LINE CENTRIFUGAL AND VANE AXIAL FANS, FLOOR MOUNTED: (APR 9)															
UP THRU 50 HP:															
UP TO 300 RPM	---	D	---	R	S	2.5	R	S	2.5	R	S	2.5	R	S	3.5
301 - 500 RPM	---	D	---	R	S	2.0	R	S	2.0	R	S	2.5	R	S	2.5
501 - & OVER	---	D	---	---	S	1.0	---	S	1.0	R	S	2.0	R	S	2.5

SECTION 23 05 93
TESTING, ADJUSTING, AND BALANCING FOR HVAC

PART 1 - GENERAL

1.1 DESCRIPTION

A. Testing, adjusting, and balancing (TAB) of heating, ventilating and air conditioning (HVAC) systems. TAB includes the following:
   1. Planning systematic TAB procedures.
   2. Design Review Report.
   3. Systems Inspection report.
   4. Duct Air Leakage test report.
   5. Systems Readiness Report.
   6. Balancing air and water distribution systems; adjustment of total system to provide design performance; and testing performance of equipment and automatic controls.
   7. Vibration and sound measurements.
   8. Recording and reporting results.

B. Definitions:
   1. Basic TAB used in this Section: Chapter 37, "Testing, Adjusting and Balancing" of ASHRAE Handbook, "HVAC Applications".
   2. TAB: Testing, Adjusting and Balancing; the process of checking and adjusting HVAC systems to meet design objectives.
   3. AABC: Associated Air Balance Council.
   4. NEBB: National Environmental Balancing Bureau.
   5. Hydronic Systems: Includes chilled water and heating hot water.
   6. Air Systems: Includes all outside air, supply air, return air, exhaust air and relief air systems.
   7. Flow rate tolerance: The allowable percentage variation, minus to plus, of actual flow rate from values (design) in the contract documents.

1.2 RELATED WORK

A. Section 23 05 11, COMMON WORK RESULTS FOR HVAC: General Mechanical Requirements.

B. Section 23 05 41, NOISE AND VIBRATION CONTROL FOR HVAC PIPING AND EQUIPMENT: Noise and Vibration Requirements.

C. Section 23 07 11, HVAC, PLUMBING, AND BOILER PLANT INSULATION: Piping and Equipment Insulation.

D. Section 23 36 00, AIR TERMINAL UNITS: Terminal Units Performance.

E. Section 23 31 00, HVAC DUCTS AND CASINGS: Duct Leakage.

F. Section 23 09 23, DIRECT-DIGITAL CONTROL SYSTEM FOR HVAC: Controls and Instrumentation Settings.

1.3 QUALITY ASSURANCE

A. Refer to Articles, Quality Assurance and Submittals, in Section 23 05 11, COMMON WORK RESULTS FOR HVAC.

B. Qualifications:

1. TAB Agency: The TAB agency shall be a subcontractor of the General Contractor and shall report to and be paid by the General Contractor.

2. The TAB agency shall be either a certified member of AABC or certified by the NEBB to perform TAB service for HVAC, water balancing and vibrations and sound testing of equipment. The certification shall be maintained for the entire duration of duties specified herein. If, for any reason, the agency loses subject certification during this period, the General Contractor shall immediately notify the Resident Engineer and submit another TAB firm for approval. Any agency that has been the subject of disciplinary action by either the AABC or the NEBB within the five years preceding Contract Award shall not be eligible to perform any work related to the TAB. All work performed in this Section and in other related Sections by the TAB agency shall be considered invalid if the TAB agency loses its certification prior to Contract completion, and the successor agency’s review shows unsatisfactory work performed by the predecessor agency.

3. TAB Specialist: The TAB specialist shall be either a member of AABC or an experienced technician of the Agency certified by NEBB. The certification shall be maintained for the entire duration of duties specified herein. If, for any reason, the Specialist loses subject certification during this period, the General Contractor shall immediately notify the Resident Engineer and submit another TAB Specialist for approval. Any individual that has been the subject of disciplinary action by either the AABC or the NEBB within the five

years preceding Contract Award shall not be eligible to perform any duties related to the HVAC systems, including TAB. All work specified in this Section and in other related Sections performed by the TAB specialist shall be considered invalid if the TAB Specialist loses its certification prior to Contract completion and must be performed by an approved successor.

4. TAB Specialist shall be identified by the General Contractor within 60 days after the notice to proceed. The TAB specialist will be coordinating, scheduling and reporting all TAB work and related activities and will provide necessary information as required by the Resident Engineer. The responsibilities would specifically include:
   a. Shall directly supervise all TAB work.
   b. Shall sign the TAB reports that bear the seal of the TAB standard. The reports shall be accompanied by report forms and schematic drawings required by the TAB standard, AABC or NEBB.
   c. Would follow all TAB work through its satisfactory completion.
   d. Shall provide final markings of settings of all HVAC adjustment devices.
   e. Permanently mark location of duct test ports.
5. All TAB technicians performing actual TAB work shall be experienced and must have done satisfactory work on a minimum of 3 projects comparable in size and complexity to this project. Qualifications must be certified by the TAB agency in writing.

C. Test Equipment Criteria: The instrumentation shall meet the accuracy/calibration requirements established by AABC National Standards or by NEBB Procedural Standards for Testing, Adjusting and Balancing of Environmental Systems and instrument manufacturer. Provide calibration history of the instruments to be used for test and balance purpose.

D. Tab Criteria:
1. One or more of the applicable AABC, NEBB or SMACNA publications, supplemented by ASHRAE Handbook "HVAC Applications" Chapter 36, and requirements stated herein shall be the basis for planning, procedures, and reports.

2. Flow rate tolerance: Following tolerances are allowed. For tolerances not mentioned herein follow ASHRAE Handbook "HVAC Applications", Chapter 36, as a guideline. Air Filter resistance during tests, artificially imposed if necessary, shall be at least 90 percent of final values for pre-filters and after-filters.
   a. Air handling unit and all other fans, cubic meters/min (cubic feet per minute): Minus 0 percent to plus l0 percent.
   b. Air terminal units (maximum values): Minus 2 percent to plus l0 percent.
   c. Exhaust hoods/cabinets: 0 percent to plus l0 percent.
   d. Minimum outside air: 0 percent to plus 10 percent.
   e. Individual room air outlets and inlets, and air flow rates not mentioned above: Minus 2 percent to plus l0 percent except if the air to a space is 100 CFM or less the tolerance would be 0 to plus 5 percent.
   f. Heating hot water pumps and hot water coils: Minus 5 percent to plus 5 percent.
   g. Chilled water coils: 0 percent to plus 5 percent.
3. Systems shall be adjusted for energy efficient operation as described in PART 3.
4. Typical TAB procedures and results shall be demonstrated to the Resident Engineer for one air distribution system (including all fans, three terminal units, three rooms) and one hydronic system (pumps and three coils) as follows:
   a. When field TAB work begins.
   b. During each partial final inspection and the final inspection for the project if requested by VA.

1.4 SUBMITTALS

A. Submit in accordance with Section 01 33 23, SHOP DRAWINGS, PRODUCT DATA AND SAMPLES.

B. Submit names and qualifications of TAB agency and TAB specialists within 60 days after the notice to proceed. Submit information on three recently completed projects and a list of proposed test equipment.

C. For use by the Resident Engineer staff, submit one complete set of applicable AABC or NEBB publications that will be the basis of TAB work.

D. Submit Following for Review and Approval:
   1. Design Review Report within 90 days for conventional design projects after the system layout on air and water side is completed by the Contractor.
   2. Systems inspection report on equipment and installation for conformance with design.
   3. Duct Air Leakage Test Report.
   4. Systems Readiness Report.
   5. Intermediate and Final TAB reports covering flow balance and adjustments, performance tests, vibration tests and sound tests.
   6. Include in final reports uncorrected installation deficiencies noted during TAB and applicable explanatory comments on test results that differ from design requirements.

E. Prior to request for Final or Partial Final inspection, submit completed Test and Balance report for the area.

1.5 APPLICABLE PUBLICATIONS

A. The following publications form a part of this specification to the extent indicated by the reference thereto. In text the publications are referenced to by the acronym of the organization.

B. American Society of Heating, Refrigerating and Air Conditioning Engineers, Inc. (ASHRAE):

   2003.....HVAC Applications ASHRAE Handbook, Chapter 37, Testing, Adjusting, and Balancing and Chapter 47, Sound and Vibration Control

C. Associated Air Balance Council (AABC):

   2002.....AABC National Standards for Total System Balance

D. National Environmental Balancing Bureau (NEBB):

   7th Edition 2005 .....Procedural Standards for Testing, Adjusting, Balancing of Environmental Systems

   1st Edition 1994 .....Procedural Standards for the Measurement and Assessment of Sound and Vibration

   2nd Edition 1999 .....Procedural Standards for Building Systems Commissioning

E. Sheet Metal and Air Conditioning Contractors National Association (SMACNA):
3rd Edition 2002 .....HVAC SYSTEMS-Testing, Adjusting and Balancing

PART 2 - PRODUCTS

2.1 PLUGS

Provide plastic plugs to seal holes drilled in ductwork for test purposes.

2.2 INSULATION REPAIR MATERIAL

See Section 23 07 11, HVAC, PLUMBING, AND BOILER PLANT INSULATION. Provide for repair of insulation removed or damaged for TAB work.

PART 3 - EXECUTION

3.1 GENERAL

A. Refer to TAB Criteria in Article, Quality Assurance.
B. Obtain applicable contract documents and copies of approved submittals for HVAC equipment and automatic control systems.

3.2 DESIGN REVIEW REPORT

The TAB Specialist shall review the Contract Plans and specifications and advise the Resident Engineer of any design deficiencies that would prevent the HVAC systems from effectively operating in accordance with the sequence of operation specified or prevent the effective and accurate TAB of the system. The TAB Specialist shall provide a report individually listing each deficiency and the corresponding proposed corrective action necessary for proper system operation.

3.3 SYSTEMS INSPECTION REPORT

A. Inspect equipment and installation for conformance with design.
B. The inspection and report is to be done after air distribution equipment is on site and duct installation has begun, but well in advance of performance testing and balancing work. The purpose of the inspection is to identify and report deviations from design and ensure that systems will be ready for TAB at the appropriate time.
C. Reports: Follow check list format developed by AABC, NEBB or SMACNA, supplemented by narrative comments, with emphasis on air handling units and fans. Check for conformance with submittals. Verify that diffuser and register sizes are correct. Check air terminal unit installation including their duct sizes and routing.

3.4 DUCT AIR LEAKAGE TEST REPORT

See paragraphs "Duct leakage Tests and Repairs" in Section 23 31 00, HVAC DUCTS AND CASINGS for TAB agency’s role and responsibilities in witnessing, recording and reporting of deficiencies.

3.5 SYSTEM READINESS REPORT

A. Inspect each System to ensure that it is complete including installation and operation of controls.

B. Verify that all items such as ductwork piping, ports, terminals, connectors, etc., that is required for TAB are installed. Provide a report to the Resident Engineer.

3.6 TAB REPORTS

A. Submit an intermediate report for 25 percent of systems and equipment tested and balanced to establish satisfactory test results.

B. The TAB contractor shall provide raw data immediately in writing to the Resident Engineer if there is a problem in achieving intended results before submitting a formal report.

C. If over 20 percent of readings in the intermediate report fall outside the acceptable range, the TAB report shall be considered invalid and all contract TAB work shall be repeated and re-submitted for approval.

D. Do not proceed with the remaining systems until intermediate report is approved by the Resident Engineer.

3.7 TAB PROCEDURES

A. Tab shall be performed in accordance with the requirement of the Standard under which TAB agency is certified by either AABC or NEBB.

B. General: During TAB all related system components shall be in full operation. Fan and pump rotation, motor loads and equipment vibration shall be checked and corrected as necessary before proceeding with TAB. Set controls and/or block off parts of distribution systems to simulate design operation of variable volume air or water systems for test and balance work.

C. Coordinate TAB procedures with any phased construction completion requirements for the project. Provide TAB reports for each phase of the project prior to partial final inspections of each phase of the project.

D. Allow sufficient time in construction schedule for TAB and submission of all reports for an organized and timely correction of deficiencies.

E. Air Balance and Equipment Test: Include air handling units, fans, terminal units, fan coil units, and room diffusers/outlets/inlets.
   1. Artificially load air filters by partial blanking to produce air pressure drop of at least 90 percent of the design final pressure drop.
   2. Adjust fan speeds to provide design air flow. V-belt drives, including fixed pitch pulley requirements, are specified in Section 23 05 11, COMMON WORK RESULTS FOR HVAC.
   3. Test and balance systems in all specified modes of operation, including variable volume, economizer, and fire emergency modes. Verify that dampers and other controls function properly.
   4. Variable air volume (VAV) systems:
      a. Coordinate TAB, including system volumetric controls, with Section 23 09 23, DIRECT-DIGITAL CONTROL SYSTEM FOR HVAC.
      b. Section 23 36 00, AIR TERMINAL UNITS, specifies that maximum and minimum flow rates for air terminal units (ATU) be factory set. Check and readjust ATU flow rates if necessary. Balance air distribution from ATU on full cooling maximum scheduled cubic meters per minute (cubic feet per minute). Reset room thermostats and check ATU operation from maximum to minimum cooling, to the heating mode, and back to cooling. Record and report the heating coil leaving air temperature when the ATU is in the maximum heating mode.
   5. Record final measurements for air handling equipment performance data sheets.
F. Water Balance and Equipment Test: Include circulating pumps, and coils:
   1. Adjust flow rates for equipment. Set coils and evaporator to values on equipment submittals, if different from values on contract drawings.
   2. Primary-secondary (variable volume) systems: Coordinate TAB with Section 23 09 23, DIRECT-DIGITAL CONTROL SYSTEM FOR HVAC. Balance systems at design water flow and then verify that variable flow controls function properly.
   3. Record final measurements for hydronic equipment on performance data sheets. Include entering and leaving water temperatures for heating and cooling coils, and for convertors. Include entering and leaving

air temperatures (DB/WB for cooling coils) for air handling units and reheat coils. Make air and water temperature measurements at the same time.

3.8 VIBRATION TESTING

A. Furnish instruments and perform vibration measurements as specified in Section 23 05 41, NOISE AND VIBRATION CONTROL FOR HVAC PIPING AND EQUIPMENT. Field vibration balancing is specified in Section 23 05 11, COMMON WORK RESULTS FOR HVAC. Provide measurements for all rotating HVAC equipment of 373 watts (1/2 horsepower) and larger, including centrifugal/screw compressors, fans and motors.

B. Record initial measurements for each unit of equipment on test forms and submit a report to the Resident Engineer. Where vibration readings exceed the allowable tolerance Contractor shall be directed to correct the problem. The TAB agency shall verify that the corrections are done and submit a final report to the Resident Engineer.

3.9 SOUND TESTING

A. Perform and record required sound measurements in accordance with Paragraph, QUALITY ASSURANCE in Section 23 05 41, NOISE AND VIBRATION CONTROL FOR HVAC PIPING AND EQUIPMENT.

1. Take readings in rooms, approximately three percent of all rooms. The Resident Engineer may designate the specific rooms to be tested.

B. Take measurements with a calibrated sound level meter and octave band analyzer of the accuracy required by AABC or NEBB.

C. Sound reference levels, formulas and coefficients shall be according to ASHRAE Handbook, "HVAC Applications", Chapter 46, SOUND AND VIBRATION CONTROL.

D. Determine compliance with specifications as follows:

1. When sound pressure levels are specified, including the NC Criteria in Section 23 05 41, NOISE AND VIBRATION CONTROL FOR HVAC PIPING AND EQUIPMENT:

a. Reduce the background noise as much as possible by shutting off unrelated audible equipment.

b. Measure octave band sound pressure levels with specified equipment "off."

c. Measure octave band sound pressure levels with specified equipment "on."

d. Use the DIFFERENCE in corresponding readings to determine the sound pressure due to equipment.

DIFFERENCE:	0	1	2	3	4	5 to 9	10 or More
FACTOR:	10	7	4	3	2	1	0

Sound pressure level due to equipment equals sound pressure level with equipment "on" minus FACTOR.

e. Plot octave bands of sound pressure level due to equipment for typical rooms on a graph which also shows noise criteria (NC) curves.

2. When sound power levels are specified:
   a. Perform steps 1.a. thru 1.d., as above.
   b. For indoor equipment: Determine room attenuating effect, i.e., difference between sound power level and sound pressure level. Determined sound power level will be the sum of sound pressure level due to equipment plus the room attenuating effect.
   c. For outdoor equipment: Use directivity factor and distance from noise source to determine distance factor, i.e., difference between sound power level and sound pressure level. Measured sound power level will be the sum of sound pressure level due to equipment plus the distance factor. Use 10 meters (30 feet) for sound level location.
3. Where sound pressure levels are specified in terms of dB(A), measure sound levels using the "A" scale of meter. Single value readings will be used instead of octave band analysis.

E. Where measured sound levels exceed specified level, the installing contractor or equipment manufacturer shall take remedial action approved by the Resident Engineer and the necessary sound tests shall be repeated.

3.10 MARKING OF SETTINGS

Following approval of Tab final Report, the setting of all HVAC adjustment devices including valves, splitters and dampers shall be permanently marked by the TAB Specialist so that adjustment can be restored if disturbed at any time. Style and colors used for markings shall be coordinated with the Resident Engineer.

3.11 IDENTIFICATION OF TEST PORTS

The TAB Specialist shall permanently and legibly identify the location points of duct test ports. If the ductwork has exterior insulation, the identification shall be made on the exterior side of the insulation. All penetrations through ductwork and ductwork insulation shall be sealed to prevent air leaks and maintain integrity of vapor barrier.

- - - E N D - - -

SECTION 23 07 11
HVAC, PLUMBING, AND BOILER PLANT INSULATION

PART 1 - GENERAL

1.1 DESCRIPTION

A. Field applied insulation for thermal efficiency and condensation control for
   1. HVAC piping, ductwork and equipment.
   2. Plumbing piping and equipment.

B. Definitions
   1. ASJ: All service jacket, white finish facing or jacket.
   2. Air conditioned space: Space having air temperature and/or humidity controlled by mechanical equipment.
   3. Cold: Equipment, ductwork or piping handling media at design temperature of 16 degrees C (60 degrees F) or below.
   4. Concealed: Ductwork and piping above ceilings and in chases, and pipe spaces.
   5. Exposed: Piping, ductwork, and equipment exposed to view in finished areas including mechanical, Boiler Plant and electrical equipment rooms or exposed to outdoor weather. Attics and crawl spaces where air handling units are located are considered to be mechanical rooms. Shafts, chases, unfinished attics, crawl spaces and pipe basements are not considered finished areas.
   6. FSK: Foil-scrim-kraft facing.
   7. Hot: HVAC Ductwork handling air at design temperature above 16 degrees C (60 degrees F);HVAC and plumbing equipment or piping handling media above 41 degrees C (105 degrees F); Boiler Plant breechings and stack temperature range 150-370 degrees C(300-700 degrees F) and piping media and equipment 32 to 230 degrees C(90 to 450 degrees F)
   8. Density: kg/m^3 - kilograms per cubic meter (Pcf - pounds per cubic foot).
   9. Runouts: Branch pipe connections up to 25-mm (one-inch) nominal size to fan coil units or reheat coils for terminal units.
   10. Thermal conductance: Heat flow rate through materials.

a. Flat surface: Watt per square meter (BTU per hour per square foot).

b. Pipe or Cylinder: Watt per square meter (BTU per hour per linear foot).

11. Thermal Conductivity (k): Watt per meter, per degree C (BTU per inch thickness, per hour, per square foot, per degree F temperature difference).
12. HWH: Hot water heating supply.
13. HWHR: Hot water heating return.
14. CW: Cold water.
15. HW: Hot water.
16. CH: Chilled water supply.
17. CHR: Chilled water return.
18. RS: Refrigerant suction.
19. PVDC: Polyvinylidene chloride vapor retarder jacketing, white.

1.2 RELATED WORK

A. Section 07 84 00, FIRESTOPPING: Mineral fiber and bond breaker behind sealant.

B. Section 23 05 11, COMMON WORK RESULTS FOR HVAC AND STEAM GENERATION: General mechanical requirements and items, which are common to more than one section of Division 23.

C. Section 22 05 23, GENERAL-DUTY VALVES FOR PLUMBING PIPING: Hot and cold water piping.

D. Section 23 23 00, REFRIGERANT PIPING: Requirements for refrigerant piping and fittings.

E. Section 23 21 13, HYDRONIC PIPING: Piping and equipment.

F. Section 23 21 13, HYDRONIC PIPING: Chilled water piping.

G. Section 23 31 00, HVAC DUCTS AND CASINGS: Ductwork, plenum and fittings.

1.3 QUALITY ASSURANCE

A. Refer to article QUALITY ASSURANCE, in Section 23 05 11, COMMON WORK RESULTS FOR HVAC.

B. Criteria:

1. Comply with NFPA 90A, particularly paragraphs 4.3.3.1 through 4.3.3.6, 4.3.10.2.6, and 5.4.6.4, parts of which are quoted as follows:

4.3.3.1 Pipe insulation and coverings, duct coverings, duct linings, vapor retarder facings, adhesives, fasteners, tapes, and supplementary materials added to air ducts, plenums, panels, and duct silencers used in duct systems, unless otherwise provided for in 4.3.3.1.2 or 4.3.3.1.3, shall have, in the form in which they are used, a maximum flame spread index of 25 without evidence of continued progressive combustion and a maximum smoke developed index of 50 when tested in accordance with NFPA 255, *Standard Method of Test of Surface Burning Characteristics of Building Materials*.

4.3.3.1.1 Where these products are to be applied with adhesives, they shall be tested with such adhesives applied, or the adhesives used shall have a maximum flame spread index of 25 and a maximum smoke developed index of 50 when in the final dry state. *(See 4.2.4.2.)*

4.3.3.1.2 The flame spread and smoke developed index requirements of 4.3.3.1.1 shall not apply to air duct weatherproof coverings where they are located entirely outside of a building, do not penetrate a wall or roof, and do not create an exposure hazard.

4.3.3.1.3 Smoke detectors required by 6.4.4 shall not be required to meet flame spread index or smoke developed index requirements.

4.3.3.2 Closure systems for use with rigid and flexible air ducts tested in accordance with UL 181, Standard for Safety Factory-Made Air Ducts and Air Connectors, shall have been tested, listed, and used in accordance with the conditions of their listings, in accordance with one of the following:

(1) UL 181A, Standard for Safety Closure Systems for Use with Rigid Air Ducts and Air Connectors

(2) UL 181B, Standard for Safety Closure Systems for Use with Flexible Air Ducts and Air Connectors

4.3.3.3 Air duct, panel, and plenum coverings and linings, and pipe insulation and coverings shall not flame, glow, smolder, or smoke when tested in accordance with a similar test for pipe covering, ASTM C 411, Standard Test Method for Hot-Surface Performance of High-Temperature Thermal Insulation, at the temperature to which they are exposed in service.

4.3.3.3.1 In no case shall the test temperature be below 121°C (250°F).

4.3.3.4 Air duct coverings shall not extend through walls or floors that are required to be fire stopped or required to have a fire resistance rating, unless such coverings meet the requirements of 5.4.6.4.

4.3.3.5* Air duct linings shall be interrupted at fire dampers to prevent interference with the operation of devices.

4.3.3.6 Air duct coverings shall not be installed so as to conceal or prevent the use of any service opening.

4.3.10.2.6 Materials exposed to the airflow shall be noncombustible or limited combustible and have a maximum smoke developed index of 50 or comply with the following.

4.3.10.2.6.1 Electrical wires and cables and optical fiber cables shall be listed as noncombustible or limited combustible and have a maximum smoke developed index of 50 or shall be listed as having a maximum peak optical density of 0.5 or less, an average optical density of 0.15 or less, and a maximum flame spread distance of 1.5 m (5 ft) or less when tested in accordance with NFPA 262, Standard Method of Test for Flame Travel and Smoke of Wires and Cables for Use in Air-Handling Spaces.

4.3.10.2.6.2 Optical-fiber and communication raceways shall be listed as having a maximum peak optical density of 0.5 or less, an average optical density of 0.15 or less, and a maximum flame spread distance of 1.5 m (5 ft) or less when tested in accordance with UL 2024, Standard for Safety Optical-Fiber Cable Raceway.

4.3.10.2.6.3 Loudspeakers and recessed lighting fixtures, including their assemblies and accessories, shall be permitted in the ceiling cavity plenum where listed as having a maximum peak optical density of 0.5 or less, an average optical density of 0.15 or less, and a peak heat release rate of 100 kW or less when tested in accordance with UL 2043, Standard for Safety Fire Test for Heat and Visible Smoke Release for Discrete Products and Their Accessories Installed in Air-Handling Spaces.

4.3.10.2.6.4 Supplementary materials for air distribution systems shall be permitted when complying with the provisions of 4.3.3.

4.3.10.2.6.5 Smoke detectors shall not be required to meet the provisions of this section.

5.4.6.4 Where air ducts pass through walls, floors, or partitions that are required to have a fire resistance rating and where fire dampers are not required, the opening in the construction around the air duct shall be as follows:

(1) Not exceeding a 25.4 mm (1 in.) average clearance on all sides

(2) Filled solid with an approved material capable of preventing the passage of flame and hot gases sufficient to ignite cotton waste when subjected to the time-temperature fire conditions required for fire barrier penetration as specified in NFPA 251, *Standard Methods of Tests of Fire Endurance of Building Construction and Materials*

2. Test methods: ASTM E84, UL 723, or NFPA 255.
3. Specified k factors are at 24 degrees C (75 degrees F) mean temperature unless stated otherwise. Where optional thermal insulation material is used, select thickness to provide thermal conductance no greater than that for the specified material. For pipe, use insulation manufacturer's published heat flow tables. For

domestic hot water supply and return, run out insulation and condensation control insulation, no thickness adjustment need be made.

4. All materials shall be compatible and suitable for service temperature, and shall not contribute to corrosion or otherwise attack surface to which applied in either the wet or dry state.

C. Every package or standard container of insulation or accessories delivered to the job site for use must have a manufacturer's stamp or label giving the name of the manufacturer and description of the material.

1.4 SUBMITTALS

A. Submit in accordance with Section 01 33 23, SHOP DRAWINGS, PRODUCT DATA AND SAMPLES.

B. Shop Drawings:

1. All information, clearly presented, shall be included to determine compliance with drawings and specifications and ASTM, federal and military specifications.
   a. Insulation materials: Specify each type used and state surface burning characteristics.
   b. Insulation facings and jackets: Each type used. Make it clear that white finish will be furnished for exposed ductwork, casings and equipment.
   c. Insulation accessory materials: Each type used.
   d. Manufacturer's installation and fitting fabrication instructions for flexible unicellular insulation.
   e. Make reference to applicable specification paragraph numbers for coordination.

C. Samples:

1. Each type of insulation: Minimum size 100 mm (4 inches) square for board/block/ blanket; 150 mm (6 inches) long, full diameter for round types.
2. Each type of facing and jacket: Minimum size 100 mm (4 inches square).
3. Each accessory material: Minimum 120 ML (4 ounce) liquid container or 120 gram (4 ounce) dry weight for adhesives, cement or mastic.

1.5 STORAGE AND HANDLING OF MATERIAL

Store materials in clean and dry environment, pipe covering jackets shall be clean and unmarred. Place adhesives in original containers. Maintain ambient temperatures and conditions as required by printed instructions of manufacturers of adhesives, mastics and finishing cements.

1.6 APPLICABLE PUBLICATIONS

A. The publications listed below form a part of this specification to the extent referenced. The publications are referenced in the text by basic designation only.

B. Federal Specifications (Fed. Spec.):

L-P-535E (2)-91.....Plastic Sheet (Sheeting): Plastic Strip; Poly (Vinyl Chloride) and Poly (Vinyl Chloride - Vinyl Acetate), Rigid.

C. Military Specifications (Mil. Spec.):

MIL-A-3316C (2)-90.....Adhesives, Fire-Resistant, Thermal Insulation

MIL-A-24179A (1)-87.....Adhesive, Flexible Unicellular-Plastic Thermal Insulation

MIL-C-19565C (1)-88.....Coating Compounds, Thermal Insulation, Fire-and Water-Resistant, Vapor-Barrier

MIL-C-20079H-87.....Cloth, Glass; Tape, Textile Glass; and Thread, Glass and Wire-Reinforced Glass

D. American Society for Testing and Materials (ASTM):

A167-99.....Standard Specification for Stainless and Heat-Resisting Chromium-Nickel Steel Plate, Sheet, and Strip

B209-04.....Standard Specification for Aluminum and Aluminum-Alloy Sheet and Plate

C411-97.....Standard test method for Hot-Surface Performance of High-Temperature Thermal Insulation

C449-00.....Standard Specification for Mineral Fiber Hydraulic-Setting Thermal Insulating and Finishing Cement

C533-04.....Standard Specification for Calcium Silicate Block and Pipe Thermal Insulation

C534-05.....Standard Specification for Preformed Flexible Elastomeric Cellular Thermal Insulation in Sheet and Tubular Form

C547-06.....Standard Specification for Mineral Fiber pipe Insulation

C552-03.....Standard Specification for Cellular Glass Thermal Insulation

C553-02.....Standard Specification for Mineral Fiber Blanket Thermal Insulation for Commercial and Industrial Applications

C585-90.....Standard Practice for Inner and Outer Diameters of Rigid Thermal Insulation for Nominal Sizes of Pipe and Tubing (NPS System) R (1998)

C612-04.....Standard Specification for Mineral Fiber Block and Board Thermal Insulation

C1126-04.....Standard Specification for Faced or Unfaced Rigid Cellular Phenolic Thermal Insulation

C1136-06.....Standard Specification for Flexible, Low Permeance Vapor Retarders for Thermal Insulation

D1668-97a (2006).....Standard Specification for Glass Fabrics (Woven and Treated) for Roofing and Waterproofing

E84-06.....Standard Test Method for Surface Burning Characteristics of Building Materials

E119-05a.....Standard Test Method for Fire Tests of Building Construction and Materials

E136-04.....Standard Test Methods for Behavior of Materials in a Vertical Tube Furnace at 750 degrees C (1380 F)

E. National Fire Protection Association (NFPA):

90A-02.....Installation of Air Conditioning and Ventilating Systems

96-04.....Standards for Ventilation Control and Fire Protection of Commercial Cooking Operations

101-06.....Life Safety Code

251-06.....Standard methods of Tests of Fire Endurance of Building Construction Materials

255-06.....Standard Method of tests of Surface Burning Characteristics of Building Materials

F. Underwriters Laboratories, Inc (UL):

723.....UL Standard for Safety Test for Surface Burning Characteristics of Building Materials with Revision of 08/03

G. Manufacturer's Standardization Society of the Valve and Fitting Industry (MSS):

SP58-2002.....Pipe Hangers and Supports Materials, Design, and Manufacture

PART 2 - PRODUCTS

2.1 MINERAL FIBER

A. ASTM C553 (Blanket, Flexible) Type I, Class B-5, Density 32 kg/m^3 (2 pcf), k = 0.04 (0.27), for use at temperatures up to 204 degrees C (400 degrees F).

B. ASTM C547 (Pipe Fitting Insulation and Preformed Pipe Insulation), Class 1, k = 0.037 (0.26) for use at temperatures 230 degrees C (450 degrees F).

2.2 CELLULAR GLASS CLOSED-CELL

A. Comply with Standard ASTM C177, C518, density 120 kg/m^3 (7.5 pcf) nominal, k = 0.033 (0.29) at 0 degrees C (75 degrees F).

B. Pipe insulation for temperatures up to 200 degrees C (400 degrees F).

2.3 FLEXIBLE ELASTOMERIC CELLULAR THERMAL

A. ASTM C177, C518, k = 0.039 Watt per meter, per degree C (0.27), at 24 degrees C (75 degrees F), flame spread not over 25, smoke developed not over 50, for temperatures from minus 4 degrees C (40 degrees F) to 93 degrees C (200 degrees F). No jacket required.

2.4 INSULATION FACINGS AND JACKETS

A. Vapor Retarder, higher strength with low water permeance $\underline{=}$ 0.02 or less perm rating, Beach puncture 50 units for insulation facing on exposed ductwork, casings and equipment, and for pipe insulation jackets. Facings and jackets shall be all service type (ASJ) or PVDC Vapor Retarder jacketing.

B. ASJ jacket shall be white kraft bonded to 0.025 mm (1 mil) thick aluminum foil, fiberglass reinforced, with pressure sensitive adhesive closure. Comply with ASTM C1136. Beach puncture 5 units, Suitable for painting without sizing. Jackets shall have minimum 40 mm (1-1/2 inch) lap on longitudinal joints and minimum 100 mm (4 inch) butt strip on end joints. Butt strip material shall be same as the jacket. Lap and butt strips shall be self-sealing type with factory-applied pressure sensitive adhesive.

C. Vapor Retarder medium strength with low water vapor permeance of 0.02 or less perm rating), Beach puncture 25 units: Foil-Scrim-Kraft (FSK) or PVDC vapor retarder jacketing type for concealed ductwork and equipment.

D. Glass Cloth Jackets: Presized, minimum 0.18 kg per square meter (7.8 ounces per square yard), 2000 kPa (300 psig) bursting strength with integral vapor retarder where required or specified. Weather proof if utilized for outside service.

E. Factory composite materials may be used provided that they have been tested and certified by the manufacturer.

F. Pipe fitting insulation covering (jackets): Fitting covering shall be premolded to match shape of fitting and shall be polyvinyl chloride (PVC) conforming to Fed Spec L-P-335, composition A, Type II Grade GU, and Type III, minimum thickness 0.7 mm (0.03 inches). Provide color matching vapor retarder pressure sensitive tape.

G. Aluminum Jacket-Piping systems and circular breeching and stacks: ASTM B209, 3003 alloy, H-14 temper, 0.6 mm (0.023 inch) minimum thickness with locking longitudinal joints. Jackets for elbows, tees and other fittings shall be factory-fabricated to match shape of fitting and of 0.6 mm (0.024) inch minimum thickness aluminum. Fittings shall be of same construction as straight run jackets but need not be of the same alloy. Factory-fabricated stainless steel bands shall be installed on all circumferential joints. Bands shall be 20 mm (0.75 inch) wide on 450 mm (18 inch) centers. System shall be weatherproof if utilized for outside service.

H. Aluminum jacket-Rectangular breeching: ASTM B209, 3003 alloy, H-14 temper, 0.5 mm (0.020 inches) thick with 32 mm (1-1/4 inch)

corrugations or 0.8 mm (0.032 inches) thick with no corrugations. System shall be weatherproof if used for outside service.

2.5 PIPE COVERING PROTECTION SADDLES

A. Cold pipe support: Premolded pipe insulation 180 degrees (half-shells) on bottom half of pipe at supports. Material shall be cellular glass or high density Polyisocyanurate insulation of the same thickness as adjacent insulation. Density of Polyisocyanurate insulation shall be a minimum of 48 kg/m^3 (3.0 pcf).

Nominal Pipe Size and Accessories Material (Insert Blocks)	
Nominal Pipe Size mm (inches)	Insert Blocks mm (inches)
Up through 125 (5)	150 (6) long
150 (6)	150 (6) long

B. Warm or hot pipe supports: Premolded pipe insulation (180 degree half-shells) on bottom half of pipe at supports. Material shall be high density Polyisocyanurate (for temperatures up to 149 degrees C [300 degrees F]), cellular glass or calcium silicate. Insulation at supports shall have same thickness as adjacent insulation. Density of Polyisocyanurate insulation shall be a minimum of 48 kg/m^3 (3.0 pcf).

2.6 ADHESIVE, MASTIC, CEMENT

A. Mil. Spec. MIL-A-3316, Class 1: Jacket and lap adhesive and protective finish coating for insulation.

B. Mil. Spec. MIL-A-3316, Class 2: Adhesive for laps and for adhering insulation to metal surfaces.

C. Mil. Spec. MIL-A-24179, Type II Class 1: Adhesive for installing flexible unicellular insulation and for laps and general use.

D. Mil. Spec. MIL-C-19565, Type I: Protective finish for outdoor use.

E. Mil. Spec. MIL-C-19565, Type I or Type II: Vapor barrier compound for indoor use.

F. ASTM C449: Mineral fiber hydraulic-setting thermal insulating and finishing cement.

G. Other: Insulation manufacturers' published recommendations.

2.7 MECHANICAL FASTENERS

A. Pins, anchors: Welded pins, or metal or nylon anchors with tin-coated or fiber washer, or clips. Pin diameter shall be as recommended by the insulation manufacturer.

B. Staples: Outward clinching monel or stainless steel.

C. Wire: 1.3 mm thick (18 gage) soft annealed galvanized or 1.9 mm (14 gage) copper clad steel or nickel copper alloy.

D. Bands: 20 mm (3/4 inch) nominal width, brass, galvanized steel, aluminum or stainless steel.

2.8 REINFORCEMENT AND FINISHES

A. Glass fabric, open weave: ASTM D1668, Type III (resin treated) and Type I (asphalt treated).

B. Glass fiber fitting tape: Mil. Spec MIL-C-20079, Type II, Class 1.

C. Tape for Flexible Elastomeric Cellular Insulation: As recommended by the insulation manufacturer.

D. Hexagonal wire netting: 25 mm (one inch) mesh, 0.85 mm thick (22 gage) galvanized steel.

E. Corner beads: 50 mm (2 inch) by 50 mm (2 inch), 0.55 mm thick (26 gage) galvanized steel; or, 25 mm (1 inch) by 25 mm (1 inch), 0.47 mm thick (28 gage) aluminum angle adhered to 50 mm (2 inch) by 50 mm (2 inch) Kraft paper.

F. PVC fitting cover: Fed. Spec L-P-535, Composition A, 11-86 Type II, Grade GU, with Form B Mineral Fiber insert, for media temperature 4 degrees C (40 degrees F) to 121 degrees C (250 degrees F). Below 4 degrees C (40 degrees F) and above 121 degrees C (250 degrees F). Provide double layer insert. Provide color matching vapor barrier pressure sensitive tape.

2.9 FIRESTOPPING MATERIAL

Other than pipe and duct insulation, refer to Section 07 84 00 FIRESTOPPING.

2.10 FLAME AND SMOKE

Unless shown otherwise all assembled systems shall meet flame spread 25 and smoke developed 50 rating as developed under ASTM, NFPA and UL standards and specifications. See paragraph 1.3 "Quality Assurance".

PART 3 - EXECUTION

3.1 GENERAL REQUIREMENTS

A. Required pressure tests of duct and piping joints and connections shall be completed and the work approved by the Resident Engineer for application of insulation. Surface shall be clean and dry with all foreign materials, such as dirt, oil, loose scale and rust removed.

B. Except for specific exceptions, insulate entire specified equipment, piping (pipe, fittings, valves, accessories), and duct systems. Insulate each pipe and duct individually. Do not use scrap pieces of insulation where a full length section will fit.

C. Insulation materials shall be installed in a first class manner with smooth and even surfaces, with jackets and facings drawn tight and smoothly cemented down at all laps. Insulation shall be continuous through all sleeves and openings, except at fire dampers and duct heaters (NFPA 90A). Vapor retarders shall be continuous and uninterrupted throughout systems with operating temperature 16 degrees C (60 degrees F) and below. Lap and seal vapor barrier over ends and exposed edges of insulation. Anchors, supports and other metal projections through insulation on cold surfaces shall be insulated and vapor sealed for a minimum length of 150 mm (6 inches).

D. Install vapor stops at all insulation terminations on either side of valves, pumps and equipment and particularly in straight lengths of pipe insulation.

E. Construct insulation on parts of equipment such as chilled water pumps and heads of chillers, convertors and heat exchangers that must be opened periodically for maintenance or repair, so insulation can be removed and replaced without damage. Install insulation with bolted 1 mm thick (20 gage) galvanized steel or aluminum covers as complete units, or in sections, with all necessary supports, and split to coincide with flange/split of the equipment.

G. Insulation on hot piping and equipment shall be terminated square at items not to be insulated, access openings and nameplates. Cover all exposed raw insulation with white sealer or jacket material.

H. Protect all insulations outside of buildings with aluminum jacket using lock joint or other approved system for a continuous weather tight system. Access doors and other items requiring maintenance or access shall be removable and sealable.

I. HVAC work not to be insulated:

1. Internally insulated ductwork and air handling units.
2. Relief air ducts (Economizer cycle exhaust air).
3. Exhaust air ducts and plenums, and ventilation exhaust air shafts.

4. In hot piping: Unions, flexible connectors, control valves, PRVs, safety valves and discharge vent piping, vacuum breakers, thermostatic vent valves, steam traps 20 mm (3/4 inch) and smaller, exposed piping through floor for convectors and radiators. Insulate piping to within approximately 75 mm (3 inches) of uninsulated items.

J. Plumbing work not to be insulated:
1. Piping and valves of fire protection system.
2. Chromium plated brass piping.
3. Water piping in contact with earth.
4. Piping in pipe basement serving wall hydrants.
5. Small horizontal cold water branch runs in partitions to individual fixtures may be without insulation for maximum distance of 900 mm (3 feet).

K. Apply insulation materials subject to the manufacturer's recommended temperature limits. Apply adhesives, mastic and coatings at the manufacturer's recommended minimum coverage.

L. Elbows, flanges and other fittings shall be insulated with the same material as is used on the pipe straights. The elbow/ fitting insulation shall be field-fabricated, mitered or factory prefabricated to the necessary size and shape to fit on the elbow/ fitting. Use of polyurethane spray-foam to fill a PVC elbow jacket is prohibited on cold applications.

M. Firestop Pipe and Duct insulation:
1. Provide firestopping insulation at fire and smoke barriers through penetrations. Fire stopping insulation shall be UL listed as defines in Section 07 84 00, FIRESTOPPING.
2. Pipe and duct penetrations requiring fire stop insulation including, but not limited to the following:
   a. Pipe risers through floors
   b. Pipe or duct chase walls and floors
   c. Smoke partitions
   d. Fire partitions

N. Provide metal jackets over insulation as follows:
a. All piping and ducts exposed to outdoor weather.

b. Piping exposed in building, within 1800 mm (6 feet) of the floor, that connects to sterilizers, kitchen and laundry equipment. Jackets may be applied with pop rivets. Provide aluminum angle ring escutcheons at wall, ceiling or floor penetrations.
c. A 50 mm (2 inch) overlap is required at longitudinal and circumferential joints.

3.2 INSULATION INSTALLATION

A. Flexible Mineral Fiber Blanket:
1. Adhere insulation to metal with 100 mm (4 inch) wide strips of insulation bonding adhesive at 200 mm (8 inches) on center all around duct. Additionally secure insulation to bottom of ducts exceeding 600 mm (24 inches) in width with pins welded or adhered on 450 mm (18 inch) centers. Secure washers on pins. Butt insulation edges and seal joints with laps and butt strips. Staples may be used to assist in securing insulation. Seal all vapor retarder penetrations with mastic. Sagging duct insulation will not be acceptable. Install firestop duct insulation where required.
2. Supply air ductwork to be insulated includes main and branch ducts from AHU discharge to room supply outlets, and the bodies of ceiling outlets to prevent condensation. Insulate sound attenuator units, coil casings and damper frames. To prevent condensation insulate trapeze type supports and angle iron hangers for flat oval ducts that are in direct contact with metal duct.
3. Concealed supply air ductwork.
   a. Above ceilings at a roof level: 50 mm (2 inch) thick insulation faced with FSK.
   b. Above ceilings for other than roof level: 40 mm (1 ½ inch) thick insulation faced with FSK.
4. Concealed return air duct above ceilings at a roof level, unconditioned areas, and in chases with external wall or containing steam piping; 40 mm (1-1/2 inch) thick, insulation faced with FSK. Concealed return air ductwork in other locations need not be insulated.
5. Return air duct in interstitial spaces: 40 mm (1-1/2 inch thick insulation faced with FSK.

6. Concealed outside air duct: 40 mm (1-1/2 inch) thick insulation faced with FSK.

B. Molded Mineral Fiber Pipe and Tubing Covering:

1. Fit insulation to pipe or duct, aligning longitudinal joints. Seal longitudinal joint laps and circumferential butt strips by rubbing hard with a nylon sealing tool to assure a positive seal. Staples may be used to assist in securing insulation. Seal all vapor retarder penetrations on cold piping with a generous application of vapor barrier mastic. Provide inserts and install with metal insulation shields at outside pipe supports. Install freeze protection insulation over heating cable.
2. Contractor's options for fitting, flange and valve insulation:
   a. Insulating and finishing cement for sizes less than 100 mm (4 inches) operating at surface temperature of 16 degrees C (61 degrees F) or more.
   b. Factory premolded, one piece PVC covers with mineral fiber, (Form B), inserts. Provide two insert layers for pipe temperatures below 4 degrees C (40 degrees F), or above 121 degrees C (250 degrees F). Secure first layer of insulation with twine. Seal seam edges with vapor barrier mastic and secure with fitting tape.
   c. Factory molded, ASTM C547 or field mitered sections, joined with adhesive or wired in place. For hot piping finish with a smoothing coat of finishing cement. For cold fittings, 16 degrees C (60 degrees F) or less, vapor seal with a layer of glass fitting tape imbedded between two 2 mm (1/16 inch) coats of vapor barrier mastic.
   d. Fitting tape shall extend over the adjacent pipe insulation and overlap on itself at least 50 mm (2 inches).
3. Nominal thickness in millimeters and inches specified in table below, for piping above ground:

Nominal Thickness of Molded Mineral Fiber Insulation				
Nominal Pipe Size, millimeters (inches):	25 (1) & below	32- 75 (1-1/4-3)	100-150 (4-6)	200 (8) and above
a. 122-177 degrees C (251-350 F) (HPS, MPS,)	50 (2.0)	65 (2.5)	90 (3.5)	90 (3.5)
b. 100-121 degrees C HPR, MPR (212-250 degrees F) (Vent piping from PRV safety valves, condensate receivers, and flash tanks)	25 (1.0)	50 (2.0)	50 (2.0)	50 (2.0)
c. 38-99 degrees C (100-211 degrees F) (LPR, PC, HWH, HWHR, GH, GHR)	25 (1.0)	40 (1.5)	50 (2.0)	50 (2.0)
1. Runouts to fan coil units	15 (0.5)	-	-	-
2. Air terminal unit reheat coils	15 (0.5)	-	-	-
d. Domestic hot water supply and return	15 (0.5)	20(0.75)	25 (1.0)	40 (1.5)

C. Cellular Glass Insulation:

1. Pipe and tubing, covering nominal thickness in millimeters and inches as tabulated below for chilled water and refrigerant piping.

Nominal Thickness of Cellular Glass Insulation				
Millimeters (inches)	Thru 38 (11/2)	50- 150 (2-6)	200-300 (8-12)	over 350 (14)
1. 4-16 degrees C (40-60 degrees F) (CH and CHR within chiller room and pipe chase and underground)	50 (2.0)	80 (3.0)	80 (3.0)	100 (4.0)
2. 4-16 degrees C (40-60 degrees F) (CH and CHR outside chiller room)	40 (1.5)	50 (2.0)	50 (2.0)	65 (2.5)

2. Cold equipment: 50 mm (2 inch) thick insulation faced with ASJ for chilled water pumps, water filters, chemical feeder pots or tanks, expansion tanks, air separators and air purgers.

D. Flexible Elastomeric Cellular Thermal Insulation:

1. Apply insulation and fabricate fittings in accordance with the manufacturer's installation instructions and finish with two coats of weather resistant finish as recommended by the insulation manufacturer.
2. Pipe and tubing insulation:
   a. Use proper size material. Do not stretch or strain insulation.
   b. To avoid undue compression of insulation, provide cork stoppers or wood inserts at supports as recommended by the insulation manufacturer. Insulation shields are specified under Section 23 05 11, COMMON WORK RESULTS FOR HVAC.
   c. Where possible, slip insulation over the pipe or tubing prior to connection, and seal the butt joints with adhesive. Where the slip-on technique is not possible, slit the insulation and apply it to the pipe sealing the seam and joints with contact adhesive. Optional tape sealing, as recommended by the manufacturer, may be employed. Make changes from mineral fiber insulation in a straight run of pipe, not at a fitting. Seal joint with tape.
3. Apply sheet insulation to flat or large curved surfaces with 100 percent adhesive coverage. For fittings and large pipe, apply adhesive to seams only.
4. Pipe insulation: nominal thickness in millimeters (inches as specified in table below for piping above ground:

Nominal Thickness of Flexible Elastomeric Cellular Insulation				
Nominal Pipe Size millimeters (inches)	25 (1) & below	32-75 (1 1/4-3)	100-150 (4-6)	200 (8)
1. 38-93 degrees C (100-200 degrees F) (HWH, HWHR, GH, GHR)	25 (1.0)	40 (1.5)	-	-

Nominal Thickness of Flexible Elastomeric Cellular Insulation				
Nominal Pipe Size millimeters (inches)	25 (1) & below	32-75 (1 1/4-3)	100-150 (4-6)	200 (8)
a. Runouts to fan coil units air terminal unit reheat coils	20 (0.75)	40 (1.5)	-	-
2. 4-16 degrees C (40-60 degrees F) (CH, CHR, GC, GCR)	25 (1.0)	40 (1.5)	-	-
a. Runouts to fan coil units cooling coil condensate piping	20 (0.75)	40 (1.5)	-	-
b. RS for DX refrigeration	25 (1.0)	40 (1.5)	-	-
3. Domestic hot water supply and return	15 (0.50)	20 (0.75)	25 (1.0)	40 (1.50)

- - - E N D - - -

SECTION 23 08 00
COMMISSIONING OF HVAC SYSTEMS

PART 1 - GENERAL

1.1 DESCRIPTION

A. The requirements of this Section apply to all sections of Division 23.

B. This project will have selected building systems commissioned. The complete list of equipment and systems to be commissioned are specified in Section 01 91 00 GENERAL COMMISSIONING REQUIREMENTS. The commissioning process, which the Contractor is responsible to execute, is defined in Section 01 91 00 GENERAL COMMISSIONING REQUIREMENTS. A Commissioning Agent (CxA) appointed by the Department of Veterans Affairs will manage the commissioning process.

1.2 RELATED WORK

A. Section 01 00 00 GENERAL REQUIREMENTS.

B. Section 01 91 00 GENERAL COMMISSIONING REQUIREMENTS.

C. Section 01 33 23 SHOP DRAWINGS, PRODUCT DATA, AND SAMPLES.

1.3 SUMMARY

A. This Section includes requirements for commissioning the HVAC systems, subsystems and equipment. This Section supplements the general requirements specified in Section 01 91 00 GENERAL COMMISSIONING REQUIREMENTS.

B. The commissioning activities have been developed to support the VA requirements to meet guidelines for Federal Leadership in Environmental, Energy, and Economic Performance.

C. Refer to Section 01 91 00 GENERAL COMMISSIONING REQUIREMENTS for more specifics regarding processes and procedures as well as roles and responsibilities for all Commissioning Team members.

1.4 DEFINITIONS

A. Refer to Section 01 91 00 GENERAL COMMISSIONING REQUIREMENTS for definitions.

1.5 COMMISSIONED SYSTEMS

A. Commissioning of a system or systems specified in this Division is part of the construction process. Documentation and testing of these systems, as well as training of the VA’s Operation and Maintenance personnel, is required in cooperation with the VA and the Commissioning Agent.

B. The following HVAC systems will be commissioned:
   1. Air Handling Systems (Fans, motors, Variable Speed Drives, cooling coils and control valves, heating coils and control valves, filters, dampers, safeties such as smoke detectors or freezestats and damper end switches, controls, gages, VAV boxes and vibration isolation).
   2. Dehumidification Systems (Energy recovery devices – such as enthalpy wheels, fans, motors, Variable Speed Drives, cooling coils and control valves, heating coils and control valves, filters, dampers, safeties, controls, gages, and vibration isolation).
   3. Exhaust Fans (Fan, motor, Variable Speed Drives, controls and safeties).
   4. Direct Digital Control System (BACnet or similar Local Area Network (LAN), Operator Work Station hardware and software, building controller hardware and software, terminal unit controller hardware and software, all sequences of operation, system accuracy and response time).

1.6 SUBMITTALS

A. The commissioning process requires review of selected Submittals. The Commissioning Agent will provide a list of submittals that will be reviewed by the Commissioning Agent. This list will be reviewed and approved by the VA prior to forwarding to the Contractor. Refer to Section 01 33 23 SHOP DRAWINGS, PRODUCT DATA, and SAMPLES for further details.

B. The commissioning process requires Submittal review simultaneously with engineering review. Specific submittal requirements related to the commissioning process are specified in Section 01 91 00 GENERAL COMMISSIONING REQUIREMENTS.

PART 2 - PRODUCTS (NOT USED)

PART 3 - EXECUTION

3.1 PRE-FUNCTIONAL CHECKLISTS

A. The Contractor shall complete Pre-Functional Checklists to verify systems, subsystems, and equipment installation is complete and systems are ready for Systems Functional Performance Testing. The Commissioning Agent will prepare Pre-Functional Checklists to be used to document equipment installation. The Contractor shall complete the checklists. Completed checklists shall be submitted to the VA and to

the Commissioning Agent for review. The Commissioning Agent may spot check a sample of completed checklists. If the Commissioning Agent determines that the information provided on the checklist is not accurate, the Commissioning Agent will return the marked-up checklist to the Contractor for correction and resubmission. If the Commissioning Agent determines that a significant number of completed checklists for similar equipment are not accurate, the Commissioning Agent will select a broader sample of checklists for review. If the Commissioning Agent determines that a significant number of the broader sample of checklists is also inaccurate, all the checklists for the type of equipment will be returned to the Contractor for correction and resubmission. Refer to SECTION 01 91 00 GENERAL COMMISSIONING REQUIREMENTS for submittal requirements for Pre-Functional Checklists, Equipment Startup Reports, and other commissioning documents.

3.2 CONTRACTORS TESTS

A. Contractor tests as required by other sections of Division 23 shall be scheduled and documented in accordance with Section 01 00 00 GENERAL REQUIREMENTS. The Commissioning Agent will witness selected Contractor tests. Contractor tests shall be completed prior to scheduling Systems Functional Performance Testing.

3.3 SYSTEMS FUNCTIONAL PERFORMANCE TESTING:

A. The Commissioning Process includes Systems Functional Performance Testing that is intended to test systems functional performance under steady state conditions, to test system reaction to changes in operating conditions, and system performance under emergency conditions. The Commissioning Agent will prepare detailed Systems Functional Performance Test procedures for review and approval by the Resident Engineer. The Contractor shall review and comment on the tests prior to approval. The Contractor shall provide the required labor, materials, and test equipment identified in the test procedure to perform the tests. The Commissioning Agent will witness and document the testing. The Contractor shall sign the test reports to verify tests were performed. See Section 01 91 00 GENERAL COMMISSIONING REQUIREMENTS, for additional details.

3.4 TRAINING OF VA PERSONNEL

A. Training of the VA's operation and maintenance personnel is required in cooperation with the Resident Engineer and Commissioning Agent. Provide competent, factory authorized personnel to provide instruction to operation and maintenance personnel concerning the location, operation, and troubleshooting of the installed systems. The instruction shall be scheduled in coordination with the Resident Engineer after submission and approval of formal training plans. Refer to Section 01 91 00 GENERAL COMMISSIONING REQUIREMENTS and Division 23 Sections for additional Contractor training requirements.

----- END -----

SECTION 23 09 23
DIRECT-DIGITAL CONTROL SYSTEM FOR HVAC

PART 1 - GENERAL

1.1 DESCRIPTION

A. Provide (a) direct-digital control system(s) as indicated on the project documents, point list, interoperability tables, drawings and as described in these specifications. Include a complete and working direct-digital control system. Include all engineering, programming, controls and installation materials, installation labor, commissioning and start-up, training, final project documentation and warranty.

1. The direct-digital control system(s) shall consist of high-speed, peer-to-peer network of DDC controllers, a control system server, and an Engineering Control Center. Provide a remote user using a standard web browser to access the control system graphics and change adjustable setpoints with the proper password.
2. The direct-digital control system(s) shall be native BACnet. All new workstations, controllers, devices and components shall be listed by BACnet Testing Laboratories. All new workstations, controller, devices and components shall be accessible using a Web browser interface and shall communicate exclusively using the ASHRAE Standard 135 BACnet communications protocol without the use of gateways, unless otherwise allowed by this Section of the technical specifications, specifically shown on the design drawings and specifically requested otherwise by the VA.
   a. If used, gateways shall support the ASHRAE Standard 135 BACnet communications protocol.
   b. If used, gateways shall provide all object properties and read/write services shown on VA-approved interoperability schedules.
3. The work administered by this Section of the technical specifications shall include all labor, materials, special tools, equipment, enclosures, power supplies, software, software licenses, Project specific software configurations and database entries, interfaces, wiring, tubing, installation, labeling, engineering, calibration, documentation, submittals, testing, verification, training services, permits and licenses, transportation, shipping,

handling, administration, supervision, management, insurance, Warranty, specified services and items required for complete and fully functional Controls Systems.

4. The control systems shall be designed such that each mechanical system shall operate under stand-alone mode. The contractor administered by this Section of the technical specifications shall provide controllers for each mechanical system. In the event of a network communication failure, or the loss of any other controller, the control system shall continue to operate independently. Failure of the ECC shall have no effect on the field controllers, including those involved with global strategies.
5. The control system shall accommodate 1 Engineering Control Center(s) and the control system shall accommodate 5 web-based Users simultaneously, and the access to the system should be limited only by operator password.

B. Some products are furnished but not installed by the contractor administered by this Section of the technical specifications. The contractor administered by this Section of the technical specifications shall formally coordinate in writing and receive from other contractors formal acknowledgements in writing prior to submission the installation of the products. These products include the following:
1. Control valves.
2. Flow switches.
3. Flow meters.
4. Sensor wells and sockets in piping.
5. Terminal unit controllers.

C. Some products are installed but not furnished by the contractor administered by this Section of the technical specifications. The contractor administered by this Section of the technical specifications shall formally coordinate in writing and receive from other contractors formal acknowledgements in writing prior to submission the procurement of the products. These products include the following:
1. Factory-furnished accessory thermostats and sensors furnished with unitary equipment.

D. Some products are not provided by, but are nevertheless integrated with the work executed by, the contractor administered by this Section of

the technical specifications. The contractor administered by this Section of the technical specifications shall formally coordinate in writing and receive from other contractors formal acknowledgements in writing prior to submission the particulars of the products. These products include the following:

1. Fire alarm systems. If zoned fire alarm is required by the project-specific requirements, this interface shall require multiple relays, which are provided and installed by the fire alarm system contractor, to be monitored.
2. Terminal units' velocity sensors
3. Unitary HVAC equipment (air handler units, split systems) controls. These include:
   a. Discharge temperature control.
   b. Economizer control.
   c. Flowrate control.
   d. Setpoint reset.
   e. Time of day indexing.
   f. Status alarm.
4. Variable frequency drives. These controls, if not native BACnet, will require a BACnet Gateway.
5. The following systems have limited control (as individually noted below) from the ECC:
   a. Constant temperature rooms: temperature out of acceptable range and status alarms.
   b. Domestic water heating systems: low temperature, high temperature and status alarms.
   c. Elevators: status alarms.
   d. Building lighting systems: on/off and scene control.
   e. Fume hoods and biological safety cabinets: status alarms.

E. Responsibility Table:

Work/Item/System	**Furnish**	**Install**	**Low Voltage Wiring**	**Line Power**
Control system low voltage and communication wiring	23 09 23	23 09 23	23 09 23	N/A
Terminal units	23	23	N/A	26

Work/Item/System	**Furnish**	**Install**	**Low Voltage Wiring**	**Line Power**
Controllers for terminal units	23 09 23	23	23 09 23	16
LAN conduits and raceway	23 09 23	23 09 23	N/A	N/A
Automatic dampers (not furnished with equipment)	23 09 23	23	N/A	N/A
Automatic damper actuators	23 09 23	23 09 23	23 09 23	23 09 23
Manual valves	23	23	N/A	N/A
Automatic valves	23 09 23	23	23 09 23	23 09 23
Pipe insertion devices and taps, flow and pressure stations.	23	23	N/A	N/A
Thermowells	23 09 23	23	N/A	N/A
Current Switches	23 09 23	23 09 23	23 09 23	N/A
Control Relays	23 09 23	23 09 23	23 09 23	N/A
Power distribution system monitoring interfaces	23 09 23	23 09 23	23 09 23	26
All control system nodes, equipment, housings, enclosures and panels.	23 09 23	23 09 23	23 09 23	26
Smoke detectors	28 31 00	28 31 00	28 31 00	28 31 00
Fire/Smoke Dampers	23	23	28 31 00	28 31 00
Smoke Dampers	23	23	28 31 00	28 31 00
Fire Dampers	23	23	N/A	N/A
VFDs	23 09 23	26	23 09 23	26
Laboratory Environmental Controls	23 09 23	23 09 23	23 09 23	26
Fire Alarm shutdown relay interlock wiring	28	28	28	26
Control system monitoring of fire alarm smoke control relay	28	28	23 09 23	28
Fire-fighter’s smoke control station (FSCS	28	28	28	28
Fan Coil Unit controls (not furnished with equipment)	23 09 23	23 09 23	23 09 23	26

Work/Item/System	Furnish	Install	Low Voltage Wiring	Line Power
Starters, HOA switches	23	23	N/A	26

F. This facility's existing direct-digital control system is manufactured by Johnson Metasys, and its ECC is located at the Maintenance Building. The existing system's top-end communications is via hard wired. The existing system's ECC and top-end controllers were installed in 2004. The contractor administered by this Section of the technical specifications shall observe the capabilities, communication network, services, spare capacity of the existing control system and its ECC prior to beginning work.

1. Provide a new BACnet ECC, communications network, and controllers. Provide a programmable internetworking gateway allowing for real-time communication between the existing direct-digital control system and the new BACnet control system. Real-time communication shall provide all object properties and read/write services shown on VA-approved interoperability schedules. The contractor administered by this Section of the technical specifications shall provide all necessary investigation and site-specific programming to execute the interoperability schedules.

   a. The combined system shall operate and function as one complete system including one database of control point objects and global control logic capabilities. Facility operators shall have complete operations and control capability over all systems, new and existing including; monitoring, trending, graphing, scheduling, alarm management, global point sharing, global strategy deployment, graphical operations interface and custom reporting as specified.

1.2 RELATED WORK

A. Section 13 21 29, Constant Temperature Rooms.

B. Section 14 24 00, Hydraulic Elevators.

C. Section 21 10 00, Water-Based Fire-Suppression Systems.

D. Section 23 21 13, Hydronic Piping.

E. Section 23 31 00, HVAC Ducts and Casings.

F. Section 23 36 00, Air Terminal Units.

G. Section 23 73 00, Indoor Central-Station Air-Handling Units.

H. Section 23 81 43, Air-Source Unitary Heat Pumps.

I. Section 26 05 11, Requirements for Electrical Installations.
J. Section 26 05 21, Low-Voltage Electrical Power Conductors and Cables (600 Volts and Below).
K. Section 26 05 26, Grounding and Bonding for Electrical Systems.
L. Section 26 05 33, Raceway and Boxes for Electrical Systems.
M. Section 26 09 23, Lighting Controls.
N. Section 26 22 21, Specialty Transformers.
O. Section 26 27 26, Wiring Devices.
P. Section 26 29 11, Motor Starters.
Q. Section 27 15 00, Communications Horizontal Cabling
R. Section 28 31 00, Fire Detection and Alarm.

1.2 DEFINITION

A. Algorithm: A logical procedure for solving a recurrent mathematical problem; A prescribed set of well-defined rules or processes for the solution of a problem in a finite number of steps.
B. Analog: A continuously varying signal value (e.g., temperature, current, velocity etc.
C. BACnet: A Data Communication Protocol for Building Automation and Control Networks, ANSI/ASHRAE Standard 135. This communications protocol allows diverse building automation devices to communicate data over and services over a network.
D. BACnet/IP: Annex J of Standard 135. It defines and allows for using a reserved UDP socket to transmit BACnet messages over IP networks. A BACnet/IP network is a collection of one or more IP sub-networks that share the same BACnet network number.
E. BACnet Internetwork: Two or more BACnet networks connected with routers. The two networks may sue different LAN technologies.
F. BACnet Network: One or more BACnet segments that have the same network address and are interconnected by bridges at the physical and data link layers.
G. BACnet Segment: One or more physical segments of BACnet devices on a BACnet network, connected at the physical layer by repeaters.
H. BACnet Broadcast Management Device (BBMD): A communications device which broadcasts BACnet messages to all BACnet/IP devices and other BBMDs connected to the same BACnet/IP network.

I. BACnet Interoperability Building Blocks (BIBBs): BACnet Interoperability Building Blocks (BIBBs) are collections of one or more BACnet services. These are prescribed in terms of an "A" and a "B" device. Both of these devices are nodes on a BACnet internetwork.

J. BACnet Testing Laboratories (BTL). The organization responsible for testing products for compliance with the BACnet standard, operated under the direction of BACnet International.

K. Baud: It is a signal change in a communication link. One signal change can represent one or more bits of information depending on type of transmission scheme. Simple peripheral communication is normally one bit per Baud. (e.g., Baud rate = 78,000 Baud/sec is 78,000 bits/sec, if one signal change = 1 bit).

L. Binary: A two-state system where a high signal level represents an "ON" condition and an "OFF" condition is represented by a low signal level.

M. BMP or bmp: Suffix, computerized image file, used after the period in a DOS-based computer file to show that the file is an image stored as a series of pixels.

N. Bus Topology: A network topology that physically interconnects workstations and network devices in parallel on a network segment.

O. Control Unit (CU): Generic term for any controlling unit, stand-alone, microprocessor based, digital controller residing on secondary LAN or Primary LAN, used for local controls or global controls

P. Deadband: A temperature range over which no heating or cooling is supplied, i.e., 22-25 degrees C (72-78 degrees F), as opposed to a single point change over or overlap).

Q. Device: a control system component that contains a BACnet Device Object and uses BACnet to communicate with other devices.

R. Device Object: Every BACnet device requires one Device Object, whose properties represent the network visible properties of that device. Every Device Object requires a unique Object Identifier number on the BACnet internetwork. This number is often referred to as the device instance.

S. Device Profile: A specific group of services describing BACnet capabilities of a device, as defined in ASHRAE Standard 135-2008, Annex L. Standard device profiles include BACnet Operator Workstations (B-OWS), BACnet Building Controllers (B-BC), BACnet Advanced Application

Controllers (B-AAC), BACnet Application Specific Controllers (B-ASC), BACnet Smart Actuator (B-SA), and BACnet Smart Sensor (B-SS). Each device used in new construction is required to have a PICS statement listing which service and BIBBs are supported by the device.

T. Diagnostic Program: A software test program, which is used to detect and report system or peripheral malfunctions and failures. Generally, this system is performed at the initial startup of the system.

U. Direct Digital Control (DDC): Microprocessor based control including Analog/Digital conversion and program logic. A control loop or subsystem in which digital and analog information is received and processed by a microprocessor, and digital control signals are generated based on control algorithms and transmitted to field devices in order to achieve a set of predefined conditions.

V. Distributed Control System: A system in which the processing of system data is decentralized and control decisions can and are made at the subsystem level. System operational programs and information are provided to the remote subsystems and status is reported back to the Engineering Control Center. Upon the loss of communication with the Engineering Control center, the subsystems shall be capable of operating in a stand-alone mode using the last best available data.

W. Download: The electronic transfer of programs and data files from a central computer or operation workstation with secondary memory devices to remote computers in a network (distributed) system.

X. DXF: An AutoCAD 2-D graphics file format. Many CAD systems import and export the DXF format for graphics interchange.

Y. Electrical Control: A control circuit that operates on line or low voltage and uses a mechanical means, such as a temperature sensitive bimetal or bellows, to perform control functions, such as actuating a switch or positioning a potentiometer.

Z. Electronic Control: A control circuit that operates on low voltage and uses a solid-state components to amplify input signals and perform control functions, such as operating a relay or providing an output signal to position an actuator.

AA. Engineering Control Center (ECC): The centralized control point for the intelligent control network. The ECC comprises of personal computer and connected devices to form a single workstation.

BB. Ethernet: A trademark for a system for exchanging messages between computers on a local area network using coaxial, fiber optic, or twisted-pair cables.

CC. Firmware: Firmware is software programmed into read only memory (ROM) chips. Software may not be changed without physically altering the chip.

DD. Gateway: Communication hardware connecting two or more different protocols. It translates one protocol into equivalent concepts for the other protocol. In BACnet applications, a gateway has BACnet on one side and non-BACnet (usually proprietary) protocols on the other side.

EE. GIF: Abbreviation of Graphic interchange format.

FF. Graphic Program (GP): Program used to produce images of air handler systems, fans, chillers, pumps, and building spaces. These images can be animated and/or color-coded to indicate operation of the equipment.

GG. Graphic Sequence of Operation: It is a graphical representation of the sequence of operation, showing all inputs and output logical blocks.

HH. I/O Unit: The section of a digital control system through which information is received and transmitted. I/O refers to analog input (AI, digital input (DI), analog output (AO) and digital output (DO). Analog signals are continuous and represent temperature, pressure, flow rate etc, whereas digital signals convert electronic signals to digital pulses (values), represent motor status, filter status, on-off equipment etc.

II. I/P: a method for conveying and routing packets of information over LAN paths. User Datagram Protocol (UDP) conveys information to “sockets” without confirmation of receipt. Transmission Control Protocol (TCP) establishes "sessions", which have end-to-end confirmation and guaranteed sequence of delivery.

JJ. JPEG: A standardized image compression mechanism stands for Joint Photographic Experts Group, the original name of the committee that wrote the standard.

KK. Local Area Network (LAN): A communication bus that interconnects operator workstation and digital controllers for peer-to-peer communications, sharing resources and exchanging information.

LL. Network Repeater: A device that receives data packet from one network and rebroadcasts to another network. No routing information is added to the protocol.

MM. Native BACnet Device: A device that uses BACnet as its primary method of communication with other BACnet devices without intermediary gateways. A system that uses native BACnet devices at all levels is a native BACnet system.

NN. Network Number: A site-specific number assigned to each network segment to identify for routing. This network number must be unique throughout the BACnet internetwork.

OO. Object: The concept of organizing BACnet information into standard components with various associated properties. Examples include analog input objects and binary output objects.

PP. Object Identifier: An object property used to identify the object, including object type and instance. Object Identifiers must be unique within a device.

QQ. Object Properties: Attributes of an object. Examples include present value and high limit properties of an analog input object. Properties are defined in ASHRAE 135; some are optional and some are required. Objects are controlled by reading from and writing to object properties.

RR. Operating system (OS): Software, which controls the execution of computer application programs.

SS. PCX: File type for an image file. When photographs are scanned onto a personal computer they can be saved as PCX files and viewed or changed by a special application program as Photo Shop.

TT. Peripheral: Different components that make the control system function as one unit. Peripherals include monitor, printer, and I/O unit.

UU. Peer-to-Peer: A networking architecture that treats all network stations as equal partners- any device can initiate and respond to communication with other devices.

VV. PICS: Protocol Implementation Conformance Statement, describing the BACnet capabilities of a device. All BACnet devices have published PICS.

WW. PID: Proportional, integral, and derivative control, used to control modulating equipment to maintain a setpoint.

XX. Repeater: A network component that connects two or more physical segments at the physical layer.

YY. Router: a component that joins together two or more networks using different LAN technologies. Examples include joining a BACnet Ethernet LAN to a BACnet MS/TP LAN.

ZZ. Sensors: devices measuring state points or flows, which are then transmitted back to the DDC system.

AAA. Thermostats : devices measuring temperatures, which are used in control of standalone or unitary systems and equipment not attached to the DDC system.

1.4 QUALITY ASSURANCE

A. Criteria:

1. Single Source Responsibility of subcontractor: The Contractor shall obtain hardware and software supplied under this Section and delegate the responsibility to a single source controls installation subcontractor. The controls subcontractor shall be responsible for the complete design, installation, and commissioning of the system. The controls subcontractor shall be in the business of design, installation and service of such building automation control systems similar in size and complexity.
2. Equipment and Materials: Equipment and materials shall be cataloged products of manufacturers regularly engaged in production and installation of HVAC control systems. Products shall be manufacturer’s latest standard design and have been tested and proven in actual use.
3. The controls subcontractor shall provide a list of no less than five similar projects which have building control systems as specified in this Section. These projects must be on-line and functional such that the Department of Veterans Affairs (VA) representative would observe the control systems in full operation.
4. The controls subcontractor shall have in-place facility within 50 miles with technical staff, spare parts inventory for the next five (5) years, and necessary test and diagnostic equipment to support the control systems.
5. The controls subcontractor shall have minimum of three years experience in design and installation of building automation systems

similar in performance to those specified in this Section. Provide evidence of experience by submitting resumes of the project manager, the local branch manager, project engineer, the application engineering staff, and the electronic technicians who would be involved with the supervision, the engineering, and the installation of the control systems. Training and experience of these personnel shall not be less than three years. Failure to disclose this information will be a ground for disqualification of the supplier.

6. Provide a competent and experienced Project Manager employed by the Controls Contractor. The Project Manager shall be supported as necessary by other Contractor employees in order to provide professional engineering, technical and management service for the work. The Project Manager shall attend scheduled Project Meetings as required and shall be empowered to make technical, scheduling and related decisions on behalf of the Controls Contractor.

B. Codes and Standards:

1. All work shall conform to the applicable Codes and Standards.
2. Electronic equipment shall conform to the requirements of FCC Regulation, Part 15, Governing Radio Frequency Electromagnetic Interference, and be so labeled.

1.5 PERFORMANCE

A. The system shall conform to the following:

1. Graphic Display: The system shall display up to four (4) graphics on a single screen with a minimum of twenty (20) dynamic points per graphic. All current data shall be displayed within ten (10) seconds of the request.
2. Graphic Refresh: The system shall update all dynamic points with current data within eight (8) seconds. Data refresh shall be automatic, without operator intervention.
3. Object Command: The maximum time between the command of a binary object by the operator and the reaction by the device shall be two(2) seconds. Analog objects shall start to adjust within two (2) seconds.
4. Object Scan: All changes of state and change of analog values shall be transmitted over the high-speed network such that any data used

or displayed at a controller or work-station will be current, within the prior six (6) seconds.

5. Alarm Response Time: The maximum time from when an object goes into alarm to when it is annunciated at the workstation shall not exceed (10) seconds.
6. Program Execution Frequency: Custom and standard applications shall be capable of running as often as once every (5) seconds. The Contractor shall be responsible for selecting execution times consistent with the mechanical process under control.
7. Multiple Alarm Annunciations: All workstations on the network shall receive alarms within five (5) seconds of each other.
8. Performance: Programmable Controllers shall be able to execute DDC PID control loops at a selectable frequency from at least once every one (1) second. The controller shall scan and update the process value and output generated by this calculation at this same frequency.
9. Reporting Accuracy: Listed below are minimum acceptable reporting end-to-end accuracies for all values reported by the specified system:

Measured Variable	**Reported Accuracy**
Space temperature	±0.5°C (±1°F)
Ducted air temperature	±0.5°C [±1°F]
Outdoor air temperature	±1.0°C [±2°F]
Water temperature	±0.5°C [±1°F]
Water flow	±1% of reading
Air flow (terminal)	±10% of reading
Air flow (measuring stations)	±5% of reading
Carbon Dioxide (CO2)	± 50 PPM
Air pressure (ducts)	±25 Pa [±0.1"w.c.]
Air pressure (space)	±0.3 Pa [±0.001"w.c.]
Water pressure	±2% of full scale *Note 1
Electrical Power	±0.5% of reading

Note 1: for both absolute and differential pressure

10. Control stability and accuracy: Control sequences shall maintain measured variable at setpoint within the following tolerances:

Controlled Variable	Control Accuracy	Range of Medium
Air Pressure	±50 Pa (±0.2 in. w.g.)	0–1.5 kPa (0–6 in. w.g.)
Air Pressure	±3 Pa (±0.01 in. w.g.)	-25 to 25 Pa (-0.1 to 0.1 in. w.g.)
Airflow	±10% of full scale	
Space Temperature	±1.0°C (±2.0°F)	
Duct Temperature	±1.5°C (±3°F)	
Fluid Pressure	±10 kPa (±1.5 psi)	0–1 MPa (1–150 psi)
Fluid Pressure	±250 Pa (±1.0 in. w.g.)	0–12.5 kPa (0–50 in. w.g.) differential

11. Extent of direct digital control: control design shall allow for at least the points indicated on the points lists on the drawings.

1.6 WARRANTY

A. Labor and materials for control systems shall be warranted for a period as specified under Warranty in FAR clause 52.246-21.

B. Control system failures during the warranty period shall be adjusted, repaired, or replaced at no cost or reduction in service to the owner. The system includes all computer equipment, transmission equipment, and all sensors and control devices.

C. The on-line support service shall allow the Controls supplier to dial out over telephone lines to or connect via (through password-limited access) VPN through the internet monitor and control the facility’s building automation system. This remote connection to the facility shall be within two (2) hours of the time that the problem is reported. This coverage shall be extended to include normal business hours, after business hours, weekend and holidays. If the problem cannot be resolved with on-line support services, the Controls supplier shall dispatch the qualified personnel to the job site to resolve the problem within 24 hours after the problem is reported.

D. Controls and Instrumentation subcontractor shall be responsible for temporary operations and maintenance of the control systems during the construction period until final commissioning, training of facility operators and acceptance of the project by VA.

1.7 SUBMITTALS

A. Submit shop drawings in accordance with Section 01 33 23, SHOP DRAWINGS, PRODUCT DATA AND SAMPLES.

B. Manufacturer’s literature and data for all components including the following:

1. A wiring diagram for each type of input device and output device including DDC controllers, modems, repeaters, etc. Diagram shall show how the device is wired and powered, showing typical connections at the digital controllers and each power supply, as well as the device itself. Show for all field connected devices, including but not limited to, control relays, motor starters, electric or electronic actuators, and temperature pressure, flow and humidity sensors and transmitters.
2. A diagram of each terminal strip, including digital controller terminal strips, terminal strip location, termination numbers and the associated point names.
3. Control dampers and control valves schedule, including the size and pressure drop.
4. Control air-supply components, and computations for sizing compressors, receivers and main air-piping, if pneumatic controls are furnished.
5. Catalog cut sheets of all equipment used. This includes, but is not limited to software (by manufacturer and by third parties), DDC controllers, panels, peripherals, airflow measuring stations and associated components, and auxiliary control devices such as sensors, actuators, and control dampers. When manufacturer’s cut sheets apply to a product series rather than a specific product, the data specifically applicable to the project shall be highlighted. Each submitted piece of literature and drawings should clearly reference the specification and/or drawings that it supposed to represent.
6. Sequence of operations for each HVAC system and the associated control diagrams. Equipment and control labels shall correspond to those shown on the drawings.
7. Color prints of proposed graphics with a list of points for display.

8. Furnish a BACnet Protocol Implementation Conformance Statement (PICS) for each BACnet-compliant device.
9. Schematic wiring diagrams for all control, communication and power wiring. Provide a schematic drawing of the central system installation. Label all cables and ports with computer manufacturers' model numbers and functions. Show all interface wiring to the control system.
10. An instrumentation list for each controlled system. Each element of the controlled system shall be listed in table format. The table shall show element name, type of device, manufacturer, model number, and product data sheet number.
11. Riser diagrams of wiring between central control unit and all control panels.
12. Scaled plan drawings showing routing of LAN and locations of control panels, controllers, routers, gateways, ECC, and larger controlled devices.
13. Construction details for all installed conduit, cabling, raceway, cabinets, and similar. Construction details of all penetrations and their protection.
14. Quantities of submitted items may be reviewed but are the responsibility of the contractor administered by this Section of the technical specifications.

C. Product Certificates: Compliance with Article, QUALITY ASSURANCE.

D. Licenses: Provide licenses for all software residing on and used by the Controls Systems and transfer these licenses to the Owner prior to completion.

E. As Built Control Drawings:
1. Furnish three (3) copies of as-built drawings for each control system. The documents shall be submitted for approval prior to final completion.
2. Furnish one (1) stick set of applicable control system prints for each mechanical system for wall mounting. The documents shall be submitted for approval prior to final completion.
3. Furnish one (1) CD-ROM in CAD DWG and/or .DXF format for the drawings noted in subparagraphs above.

F. Operation and Maintenance (O/M) Manuals):

1. Submit in accordance with Article, INSTRUCTIONS, in Specification Section 01 00 00, GENERAL REQUIREMENTS.
2. Include the following documentation:
   a. General description and specifications for all components, including logging on/off, alarm handling, producing trend reports, overriding computer control, and changing set points and other variables.
   b. Detailed illustrations of all the control systems specified for ease of maintenance and repair/replacement procedures, and complete calibration procedures.
   c. One copy of the final version of all software provided including operating systems, programming language, operator workstation software, and graphics software.
   d. Complete troubleshooting procedures and guidelines for all systems.
   e. Complete operating instructions for all systems.
   f. Recommended preventive maintenance procedures for all system components including a schedule of tasks for inspection, cleaning and calibration. Provide a list of recommended spare parts needed to minimize downtime.
   g. Training Manuals: Submit the course outline and training material to the Owner for approval three (3) weeks prior to the training to VA facility personnel. These persons will be responsible for maintaining and the operation of the control systems, including programming. The Owner reserves the right to modify any or all of the course outline and training material.
   h. Licenses, guaranty, and other pertaining documents for all equipment and systems.

G. Submit Performance Report to Resident Engineer prior to final inspection.

1.8 INSTRUCTIONS

A. Instructions to VA operations personnel: Perform in accordance with Article, INSTRUCTIONS, in Specification Section 01 00 00, GENERAL REQUIREMENTS, and as noted below.
   1. First Phase: Formal instructions to the VA facilities personnel for a total of 16 hours, given in multiple training sessions (each no

longer than four hours in length), conducted sometime between the completed installation and prior to the performance test period of the control system, at a time mutually agreeable to the Contractor and the VA.

2. Second Phase: This phase of training shall comprise of on the job training during start-up, checkout period, and performance test period. VA facilities personnel will work with the Contractor's installation and test personnel on a daily basis during start-up and checkout period. During the performance test period, controls subcontractor will provide 8 hours of instructions, given in multiple training sessions (each no longer than four hours in length), to the VA facilities personnel.
3. The O/M Manuals shall contain approved submittals as outlined in Article 1.7, SUBMITTALS. The Controls subcontractor will review the manual contents with VA facilities personnel during second phase of training.
4. Training shall be given by direct employees of the controls system subcontractor.

1.9 PROJECT CONDITIONS (ENVIRONMENTAL CONDITIONS OF OPERATION)

A. The ECC and peripheral devices and system support equipment shall be designed to operate in ambient condition of 20 to 35°C (65 to 90°F) at a relative humidity of 20 to 80% non-condensing.

B. The CUs used outdoors shall be mounted in NEMA 4 waterproof enclosures, and shall be rated for operation at –40 to 65°C (-40 to 150°F).

C. All electronic equipment shall operate properly with power fluctuations of plus 10 percent to minus 15 percent of nominal supply voltage.

D. Sensors and controlling devices shall be designed to operate in the environment, which they are sensing or controlling.

1.10 APPLICABLE PUBLICATIONS

A. The publications listed below form a part of this specification to the extent referenced. The publications are referenced in the text by the basic designation only.

B. American Society of Heating, Refrigerating, and Air-Conditioning Engineers (ASHRAE):
Standard 135-08.....BACNET Building Automation and Control Networks

C. American Society of Mechanical Engineers (ASME):

B16.18-05.....Cast Copper Alloy Solder Joint Pressure Fittings.
B16.22-05.....Wrought Copper and Copper Alloy Solder Joint Pressure Fittings.

D. American Society of Testing Materials (ASTM):

B32-04.....Standard Specification for Solder Metal
B88-03.....Standard Specifications for Seamless Copper Water Tube
B88M-05.....Standard Specification for Seamless Copper Water Tube (Metric)
B280-03.....Standard Specification for Seamless Copper Tube for Air-Conditioning and Refrigeration Field Service
D2737-03.....Standard Specification for Polyethylene (PE) Plastic Tubing

E. Federal Communication Commission (FCC):

Rules and Regulations Title 47 Chapter 1-2001 Part 15: Radio Frequency Devices.

F. Institute of Electrical and Electronic Engineers (IEEE):

802.3-05.....Information Technology-Telecommunications and Information Exchange between Systems-Local and Metropolitan Area Networks- Specific Requirements-Part 3: Carrier Sense Multiple Access with Collision Detection (CSMA/CD) Access method and Physical Layer Specifications

G. National Fire Protection Association (NFPA):

70-08.....National Electric Code
90A-09.....Standard for Installation of Air-Conditioning and Ventilation Systems

H. Underwriter Laboratories Inc (UL):

94-06.....Tests for Flammability of Plastic Materials for Parts and Devices and Appliances
294-05.....Access Control System Units
486A/486B-04-.....Wire Connectors
555S-06.....Standard for Smoke Dampers
916-07.....Energy Management Equipment
1076-05.....Proprietary Burglar Alarm Units and Systems

PART 2 - PRODUCTS

2.1 MATERIALS

A. Use new products that the manufacturer is currently manufacturing and that have been installed in a minimum of 25 installations. Spare parts shall be available for at least five years after completion of this contract.

2.2 CONTROLS SYSTEM ARCHITECTURE

A. General

1. The Controls Systems shall consist of multiple Nodes and associated equipment connected by industry standard digital and communication network arrangements.
2. The ECC, building controllers and principal communications network equipment shall be standard products of recognized major manufacturers available through normal PC and computer vendor channels – not "Clones" assembled by a third-party subcontractor.
3. The networks shall, at minimum, comprise, as necessary, the following:
   a. A fixed ECC and a portable operator’s terminal.
   b. Network computer processing, data storage and BACnet-compliant communication equipment including Servers and digital data processors.
   c. BACnet-compliant routers, bridges, switches, hubs, modems, gateways, interfaces and similar communication equipment.
   d. Active processing BACnet-compliant building controllers connected to other BACNet-compliant controllers together with their power supplies and associated equipment.
   e. Addressable elements, sensors, transducers and end devices.
   f. Third-party equipment interfaces and gateways as described and required by the Contract Documents.
   g. Other components required for a complete and working Control Systems as specified.

B. The Specifications for the individual elements and component subsystems shall be minimum requirements and shall be augmented as necessary by the Contractor to achieve both compliance with all applicable codes, standards and to meet all requirements of the Contract Documents.

C. Network Architecture

1. The Controls communication network shall utilize BACnet communications protocol operating over a standard Ethernet LAN and operate at a minimum speed of 100 Mb/sec.
2. The networks shall utilize only copper and optical fiber communication media as appropriate and shall comply with applicable codes, ordinances and regulations.

3. All necessary telephone lines, ISDN lines and internet Service Provider services and connections will be provided by the VA.

D. Third Party Interfaces:

1. The contractor administered by this Section of the technical specifications shall include necessary hardware, equipment, software and programming to allow data communications between the controls systems and building systems supplied by other trades.
2. Other manufacturers and contractors supplying other associated systems and equipment shall provide their necessary hardware, software and start-up at their cost and shall cooperate fully with the contractor administered by this Section of the technical specifications in a timely manner and at their cost to ensure complete functional integration.

E. Servers:

1. Provide data storage server(s) to archive historical data including trends, alarm and event histories and transaction logs.
2. Equip these server(s) with the same software tool set that is located in the BACnet building controllers for system configuration and custom logic definition and color graphic configuration.
3. Access to all information on the data storage server(s) shall be through the same browser functionality used to access individual nodes. When logged onto a server the operator will be able to also interact with any other controller on the control system as required for the functional operation of the controls systems. The contractor administered by this Section of the technical specifications shall provide all necessary digital processor programmable data storage server(s).
4. These server(s) shall be utilized for controls systems application configuration, for archiving, reporting and trending of data, for operator transaction archiving and reporting, for network information management, for alarm annunciation, for operator interface tasks, for controls application management and similar. These server(s) shall utilize IT industry standard data base platforms such as Microsoft SQL Server and Microsoft Data Engine (MSDE) or approved equal.

2.3 COMMUNICATION

A. Control products, communication media, connectors, repeaters, hubs, and routers shall comprise a BACnet internetwork. Controller and operator interface communication shall conform to ANSI/ASHRAE Standard 135-2008, BACnet.

1. The Data link / physical layer protocol (for communication) acceptable to the VA throughout its facilities is Ethernet (ISO 8802-3) and BACnet/IP.

B. Each controller shall have a communication port for connection to an operator interface.

C. Project drawings indicate remote buildings or sites to be connected by a nominal 56,000 baud modem over voice-grade telephone lines. In each remote location a modem and field device connection shall allow communication with each controller on the internetwork as specified in Paragraph D.

D. Internetwork operator interface and value passing shall be transparent to internetwork architecture.

1. An operator interface connected to a controller shall allow the operator to interface with each internetwork controller as if directly connected. Controller information such as data, status, reports, system software, and custom programs shall be viewable and editable from each internetwork controller.

2. Inputs, outputs, and control variables used to integrate control strategies across multiple controllers shall be readable by each controller on the internetwork. Program and test all cross-controller links required to execute specified control system operation. An authorized operator shall be able to edit cross-controller links by typing a standard object address.

E. System shall be expandable to at least twice the required input and output objects with additional controllers, associated devices, and wiring. Expansion shall not require operator interface hardware additions or software revisions.

F. ECCs and Controllers with real-time clocks shall use the BACnet Time Synchronization service. The system shall automatically synchronize system clocks daily from an operator-designated device via the

internetwork. The system shall automatically adjust for daylight savings and standard time as applicable.

2.4 ENGINEERING CONTROL CENTER (ECC)

A. The ECC shall reside on a high-speed network with controllers as shown on system drawings. The ECC and each standard browser connected to server shall be able to access all system information.

B. ECC and controllers shall communicate using BACnet protocol. ECC and control network backbone shall communicate using ISO 8802-3 (Ethernet) Data Link/Physical layer protocol and BACnet/IP addressing as specified in ASHRAE/ANSI 135-2008, BACnet Annex J.

C. Hardware: ECC shall conform to the BACnet Advanced Workstation (B-AWS) Profile and shall be BTL-Listed as a B-AWS device.

1. ECC shall be commercial standard with supporting 32- or 64-bit hardware (as required by the direct-digital control system software) and software enterprise server. Internet Explorer v6.0 SP1 or higher, Windows Script Hosting version 5.6 or higher, Windows Message Queuing, Windows Internet Information Services (IIS) v5.0 or higher, minimum 2.8 GHz processor, minimum 4GB DDR3 SDRAM (minimum 1333 Mhz) memory, 512 MB video card, and 16 speed high density DVD-RW+/- optical drive.

a. The hard drive shall be at the minimum 1 TB 7200 rpm SATA hard drive with 16 MB cache, and shall have sufficient memory to store:

1) All required operator workstation software

2) A DDC database at least twice the size of the delivered system database

3) One year of trend data based on the points specified to be trended at their specified trend intervals.

b. Real-time clock:

1) Accuracy: Plus or minus 1 minute per month.

2) Time Keeping Format: 24-hour time format including seconds, minutes, hours, date, day, and month; automatic reset by software.

3) Clock shall function for one year without power.

4) Provide automatic time correction once every 24 hours by synchronizing clock with the Time Service Department of the U.S. Naval Observatory.

c. Serial ports: Four USB ports and two RS-232-F serial ports for general use, with additional ports as required. Data transmission rates shall be selectable under program control.

d. Parallel port: Enhanced.

e. Sound card: For playback and recording of digital WAV sound files associated with audible warning and alarm functions.

f. Color monitor: PC compatible, not less than 22 inches, LCD type, with a minimum resolution of 1280 by 1024 pixels, non-interlaced, and a maximum dot pitch of 0.28 mm.

g. Keyboard: Minimum of 64 characters, standard ASCII character set based on ANSI INCITS 154.

h. Mouse: Standard, compatible with installed software.

i. Removable disk storage: Include the following, each with appropriate controller:

1) Minimum 1 TB removable hard disk, maximum average access time of 10 ms.

j. Network interface card (NIC): integrated 10-100-1000 Base-TX Ethernet NIC with an RJ45 connector or a 100Base-FX Ethernet NIC with an SC/ST connector.

2. Cable modem: 42.88 MBit/s, DOCSIS 2.0 Certified, also backwards compatible with DOCSIS 1.1/1.0 standards. Provide Ethernet or USB connectivity.

3. Optical modem: full duplex link, for use on 10 GBase-R single-mode and multi-mode fiber with a XENPAK module.

4. Auto-dial modem: 56,600 bps, full duplex for asynchronous communications. With error detection, auto answer/autodial, and call-in-progress detection. Modem shall comply with requirements in ITU-T v.34, ITU-T v.42, ITU-T v.42 Appendix VI for error correction, and ITU-T v.42 BIS for data compression standards; and shall be suitable for operating on unconditioned voice-grade telephone lines complying with 47 CFR 68.

5. Audible Alarm: Manufacturer's standard.

6. Printers:

a. Provide a dedicated, minimum resolution 600 dpi, color laser printer, connected to the ECC through a USB interface.
   1) If a network printer is used instead of this dedicated printer, it shall have a 100Base-T interface with an RJ45 connection and shall have a firmware print spooler compatible with the Operating System print spooler.
   2) RAM: 512 MB, minimum.
   3) Printing Speed: Minimum twenty six pages per minute (color); minimum 30 pages per minute (black/white).
   4) Paper Handling: Automatic sheet feeder with 250-sheet x 8.5 inch x 11 inch paper cassette and with automatic feed.
b. Provide a dedicated black/white tractor-feed dot matrix printer for status/alarm message printing, minimum 10 characters per inch, minimum 160 characters per second, connected to the ECC through a USB interface.
   1) Paper: One box of 2000 sheets of 8-1/2x11 multi-fold type printer paper.

7. RS-232 ASCII Interface
   a. ASCII interface shall allow RS-232 connections to be made between a meter or circuit monitor operating as the host PC and any equipment that will accept RS-232 ASCII command strings, such as local display panels, dial-up modems, and alarm transmitters.
   b. Pager System Interface: Alarms shall be able to activate a pager system with customized message for each input alarm.
   c. Alarm System Interface: RS-232 output shall be capable of transmitting alarms from other monitoring and alarm systems to workstation software.
   d. RS-232 output shall be capable of connection to a pager interface that can be used to call a paging system or service and send a signal to a portable pager. System shall allow an individual alphanumeric message per alarm input to be sent to paging system. This interface shall support both numeric and alphanumeric pagers.
   e. Cables: provide Plenum-Type, RS-232 Cable: Paired, 2 pairs, No. 22 AWG, stranded (7x30) tinned copper conductors, plastic insulation, and individual aluminum foil-polyester tape shielded

pairs with 100 percent shield coverage; plastic jacket. Pairs are cabled on common axis with No. 24 AWG, stranded (7x32) tinned copper drain wire.

1) NFPA 70, Type CMP.

2) Flame Resistance: NFPA 262, Flame Test.

8. Self-contained uninterruptible power supply (UPS):

a. Size: Provide a minimum of six hours of operation of ECC equipment, including two hours of alarm printer operation.

b. Batteries: Sealed, valve regulated, recombinant, lead calcium.

c. Accessories:

1) Transient voltage suppression.

2) Input-harmonics reduction.

3) Rectifier/charger.

4) Battery disconnect device.

5) Static bypass transfer switch.

6) Internal maintenance bypass/isolation switch.

7) External maintenance bypass/isolation switch.

8) Output isolation transformer.

9) Remote UPS monitoring.

10) Battery monitoring.

11) Remote battery monitoring.

D. ECC Software:

1. Provide for automatic system database save and restore on the ECC’s hard disk a copy of the current database of each Controller. This database shall be updated whenever a change is made in any system panel. In the event of a database loss in a building management panel, the ECC shall automatically restore the database for that panel. This capability may be disabled by the operator.

2. Provide for manual database save and restore. An operator with proper clearance shall be able to save the database from any system panel. The operator also shall be able to clear a panel database and manually initiate a download of a specified database to any panel in the system.

3. Provide a method of configuring the system. This shall allow for future system changes or additions by users with proper clearance.

4. Operating System. Furnish a concurrent multi-tasking operating system. The operating system also shall support the use of other common software applications. Acceptable operating systems are Windows XP, Windows System 7, Linux, and UNIX.
5. System Graphics. The operator workstation software shall be graphically oriented. The system shall allow display of up to 10 graphic screens at once for comparison and monitoring of system status. Provide a method for the operator to easily move between graphic displays and change the size and location of graphic displays on the screen. The system graphics shall be able to be modified while on-line. An operator with the proper password level shall be able to add, delete, or change dynamic objects on a graphic. Dynamic objects shall include analog and binary values, dynamic text, static text, and animation files. Graphics shall have the ability to show animation by shifting image files based on the status of the object.
6. Custom Graphics. Custom graphic files shall be created with the use of a graphics generation package furnished with the system. The graphics generation package shall be a graphically based system that uses the mouse to create and modify graphics that are saved in industry standard formats such as PCX, TIFF, and GEM. The graphics generation package also shall provide the capability of capturing or converting graphics from other programs such as Designer or AutoCAD.
7. Graphics Library. Furnish a complete library of standard HVAC equipment graphics such as chillers, boilers, air handlers, terminals, fan coils, and unit ventilators. This library also shall include standard symbols for other equipment including fans, pumps, coils, valves, piping, dampers, and ductwork. The library shall be furnished in a file format compatible with the graphics generation package program.
8. The Controls Systems Operator Interfaces shall be user friendly, readily understood and shall make maximum use of colors, graphics, icons, embedded images, animation, text based information and data visualization techniques to enhance and simplify the use and understanding of the displays by authorized users at the ECC. The

operating system shall be Windows XP or better, and shall support the third party software.

9. Provide graphical user software, which shall minimize the use of keyboard through the use of the mouse and "point and click" approach to menu selection.
10. The software shall provide a multi-tasking type environment that will allow the user to run several applications simultaneously. The mouse or Alt-Tab keys shall be used to quickly select and switch between multiple applications. The operator shall be able automatically export data to and work in Microsoft Word, Excel, and other Windows based software programs, while concurrently on-line system alarms and monitoring information.
11. On-Line Help. Provide a context-sensitive, on-line help system to assist the operator in operating and editing the system. On-line help shall be available for all applications and shall provide the relevant data for that particular screen. Additional help information shall be available through the use of hypertext.
12. User access shall be protected by a flexible and Owner re-definable software-based password access protection. Password protection shall be multi-level and partition able to accommodate the varied access requirements of the different user groups to which individual users may be assigned. Provide the means to define unique access privileges for each individual authorized user. Provide the means to on-line manage password access control under the control of a project specific Master Password. Provide an audit trail of all user activity on the Controls Systems including all actions and changes.
13. The system shall be completely field-programmable from the common operator’s keyboard thus allowing hard disk storage of all data automatically. All programs for the CUs shall be able to be downloaded from the hard disk. The software shall provide the following functionality as a minimum:
    a. Point database editing, storage and downloading of controller databases.
    b. Scheduling and override of building environmental control systems.
    c. Collection and analysis of historical data.

d. Alarm reporting, routing, messaging, and acknowledgement.
e. Definition and construction of dynamic color graphic displays.
f. Real-time graphical viewing and control of environment.
g. Scheduling trend reports.
h. Program editing.
i. Operating activity log and system security.
j. Transfer data to third party software.

14. Provide functionality such that using the least amount of steps to initiate the desired event may perform any of the following simultaneously:
    a. Dynamic color graphics and graphic control.
    b. Alarm management.
    c. Event scheduling.
    d. Dynamic trend definition and presentation.
    e. Program and database editing.
    f. Each operator shall be required to log on to the system with a user name and password to view, edit or delete the data. System security shall be selectable for each operator, and the password shall be able to restrict the operator’s access for viewing and changing the system programs. Each operator shall automatically be logged off the system if no keyboard or mouse activity is detected for a selected time.
15. Graphic Displays:
    a. The workstation shall allow the operator to access various system schematics and floor plans via a graphical penetration scheme, menu selection, or text based commands. Graphic software shall permit the importing of AutoCAD or scanned pictures in the industry standard format (such as PCX, BMP, GIF, and JPEG) for use in the system.
    b. System Graphics shall be project specific and schematically correct for each system. (ie: coils, fans, dampers located per equipment supplied with project.) Standard system graphics that do not match equipment or system configurations are not acceptable. Operator shall have capability to manually operate the entire system from each graphic screen at the ECC. Each

system graphic shall include a button/tab to a display of the applicable sequence of operation.

c. Dynamic temperature values, humidity values, flow rates, and status indication shall be shown in their locations and shall automatically update to represent current conditions without operator intervention and without pre-defined screen refresh values.

d. Color shall be used to indicate status and change in status of the equipment. The state colors shall be user definable.

e. A clipart library of HVAC equipment, such as chillers, boilers, air handling units, fans, terminal units, pumps, coils, standard ductwork, piping, valves and laboratory symbols shall be provided in the system. The operator shall have the ability to add custom symbols to the clipart library.

f. A dynamic display of the site-specific architecture showing status of the controllers, the ECC and network shall be provided.

g. The windowing environment of the workstation shall allow the user to simultaneously view several applications at a time to analyze total building operation or to allow the display of graphic associated with an alarm to be viewed without interrupting work in progress. The graphic system software shall also have the capability to split screen, half portion of the screen with graphical representation and the other half with sequence of operation of the same HVAC system.

16. Trend reports shall be generated on demand or pre-defined schedule and directed to monitor display, printers or disk. As a minimum, the system shall allow the operator to easily obtain the following types of reports:

a. A general list of all selected points in the network.

b. List of all points in the alarm.

c. List of all points in the override status.

d. List of all disabled points.

e. List of all points currently locked out.

f. List of user accounts and password access levels.

g. List of weekly schedules.

h. List of holiday programming.

i. List of limits and dead bands.

j. Custom reports.

k. System diagnostic reports, including, list of digital controllers on the network.

l. List of programs.

17. Electrical, Gas, and Weather Reports

a. Electrical Meter Report: Provide a monthly report showing the daily electrical consumption and peak electrical demand with time and date stamp for each building meter.

b. Provide an annual (12-month) summary report showing the monthly electrical consumption and peak demand with time and date stamp for each meter.

c. Gas Meter Report: Provide a monthly report showing the daily natural gas consumption for each meter. Provide an annual (12-month) report that shows the monthly consumption for each meter.

d. Weather Data Report: Provide a monthly report showing the daily minimum, maximum, and average outdoor air temperature, as well as the number of heating and cooling degree-days for each day. Provide an annual (12-month) report showing the minimum, maximum, and average outdoor air temperature for the month, as well as the number of heating and cooling degree-days for the month.

18. Scheduling and Override:

a. Provide override access through menu selection from the graphical interface and through a function key.

b. Provide a calendar type format for time-of-day scheduling and overrides of building control systems. Schedules reside in the ECC. The digital controllers shall ensure equipment time scheduling when the ECC is off-line. The ECC shall not be required to execute time scheduling. Provide the following spreadsheet graphics as a minimum:

1) Weekly schedules.

2) Zone schedules, minimum of 100 zones.

3) Scheduling up to 365 days in advance.

4) Scheduled reports to print at workstation.

19. Collection and Analysis of Historical Data:

a. Provide trending capabilities that will allow the operator to monitor and store records of system activity over an extended period of time. Points may be trended automatically on time based intervals or change of value, both of which shall be user definable. The trend interval could be five (5) minutes to 120 hours. Trend data may be stored on hard disk for future diagnostic and reporting. Additionally trend data may be archived to network drives or removable disk media for off-site retrieval.
b. Reports may be customized to include individual points or predefined groups of at least six points. Provide additional functionality to allow pre-defined groups of up to 250 trended points to be easily accessible by other industry standard word processing and spreadsheet packages. The reports shall be time and date stamped and shall contain a report title and the name of the facility.
c. System shall have the set up to generate spreadsheet reports to track energy usage and cost based on weekly or monthly interval, equipment run times, equipment efficiency, and/or building environmental conditions.
d. Provide additional functionality that will allow the operator to view real time trend data on trend graph displays. A minimum of 20 points may be graphed regardless of whether they have been predefined for trending. In addition, the user may pause the graph and take snapshots of the screens to be stored on the workstation disk for future reference and trend analysis. Exact point values may be viewed and the graph may be printed. Operator shall be able to command points directly on the trend plot by double clicking on the point.

20. Alarm Management:
a. Alarm routing shall allow the operator to send alarm notification to selected printers or operator workstation based on time of day, alarm severity, or point type.
b. Alarm notification shall be provided via two alarm icons, to distinguish between routine, maintenance type alarms and critical alarms. The critical alarms shall display on the screen at the

time of its occurrence, while others shall display by clicking on their icon.

c. Alarm display shall list the alarms with highest priority at the top of the display. The alarm display shall provide selector buttons for display of the associated point graphic and message in English language. The operator shall be able to sort out the alarms.

d. Alarm messages shall be customized for each point to display detailed instructions to the operator regarding actions to take in the event of an alarm.

e. An operator with proper security level access may acknowledge and clear the alarm. All that have not been cleared shall be archived at workstation disk.

21. Remote Communications: The system shall have the ability to dial out in the event of an alarm. Receivers shall include operator workstations, e-mail addresses, and alpha-numeric pagers. The alarm message shall include the name of the calling location, the device that generated the alarm, and the alarm message itself.

22. System Configuration:

a. Network control strategies shall not be restricted to a single digital controller, but shall be able to include data from all other network devices to allow the development of global control strategies.

b. Provide automatic backup and restore of all digital controller databases on the workstation hard disk. In addition to all backup data, all databases shall be performed while the workstation is on-line without disturbing other system operations.

2.5 PORTABLE OPERATOR’S TERMINAL (POT)

A. Provide a portable operator’s terminal (POT) that shall be capable of accessing all system data. POT may be connected to any point on the system network or may be connected directly to any controller for programming, setup, and troubleshooting. POT shall communicate using BACnet protocol. POT may be connected to any point on the system network or it may be connected directly to controllers using the BACnet PTP (Point-To-Point) Data Link/ Physical layer protocol. The terminal shall use the Read (Initiate) and Write (Execute) BACnet Services. POT

shall be an IBM-compatible notebook-style PC including all software and hardware required.

B. Hardware: POT shall conform to the BACnet Advanced Workstation (B-AWS) Profile and shall be BTL-Listed as a B-AWS device.

1. POT shall be commercial standard with supporting 32- or 64-bit hardware (as limited by the direct-digital control system software) and software enterprise server. Internet Explorer v6.0 SP1 or higher, Windows Script Hosting version 5.6 or higher, Windows Message Queuing, Windows Internet Information Services (IIS) v5.0 or higher, minimum 2.8 GHz processor, minimum 500 GB 7200 rpm SATA hard drive with 16 MB cache, minimum 2GB DDR3 SDRAM (minimum 1333 Mhz) memory, 512 MB video card, minimum 16 inch (diagonal) screen, 10-100-1000 Base-TX Ethernet NIC with an RJ45 connector or a 100Base-FX Ethernet NIC with an SC/ST connector, 56,600 bps modem, an ASCII RS-232 interface, and a 16 speed high density DVD-RW+/- optical drive.

C. Software: POT shall include software equal to the software on the ECC.

2.6 BACNET PROTOCOL ANALYZER

A. For ease of troubleshooting and maintenance, provide a BACnet protocol analyzer. Provide its associated fittings, cables and appurtenances, for connection to the communications network. The BACnet protocol analyzer shall be able to, at a minimum: capture and store to a file all data traffic on all network levels; measure bandwidth usage; filter out (ignore) selected traffic.

2.7 NETWORK AND DEVICE NAMING CONVENTION

A. Network Numbers

1. BACnet network numbers shall be based on a "facility code, network" concept. The "facility code" is the VAMC’s or VA campus’ assigned numeric value assigned to a specific facility or building. The "network" typically corresponds to a "floor" or other logical configuration within the building. BACnet allows 65535 network numbers per BACnet internet work.

2. The network numbers are thus formed as follows: "Net #" = "FFFNN" where:

a. FFF = Facility code (see below)

b. NN = 00-99 This allows up to 100 networks per facility or building

B. Device Instances

1. BACnet allows 4194305 unique devices instances per BACnet internet work. Using Agency's unique device instances are formed as follows: "Dev #" = "FFFNNDD" where
   a. FFF and N are as above and
   b. DD = 00-99, this allows up to 100 devices per network.
2. Note Special cases, where the network architecture of limiting device numbering to DD causes excessive subnet works. The device number can be expanded to DDD and the network number N can become a single digit. In NO case shall the network number N and the device number D exceed 4 digits.
3. Facility code assignments:
4. 000-400 Building/facility number
5. Note that some facilities have a facility code with an alphabetic suffix to denote wings, related structures, etc. The suffix will be ignored. Network numbers for facility codes above 400 will be assigned in the range 000-399.

C. Device Names

1. Name the control devices based on facility name, location within a facility, the system or systems that the device monitors and/or controls, or the area served. The intent of the device naming is to be easily recognized. Names can be up to 254 characters in length, without embedded spaces. Provide the shortest descriptive, but unambiguous, name. For example, in building #123 prefix the number with a “B” followed by the building number, if there is only one chilled water pump "CHWP-1", a valid name would be "B123.CHWP. 1.STARTSTOP". If there are two pumps designated "CHWP-1", one in a basement mechanical room (Room 0001) and one in a penthouse mechanical room (Room PH01), the names could be "B123.R0001.CHWP.1. STARTSTOP " or " B123.RPH01.CHWP.1.STARTSTOP". In the case of unitary controllers, for example a VAV box controller, a name might be "B123.R101.VAV". These names should be used for the value of the "Object_Name" property of the BACnet Device objects of the controllers involved so that the BACnet name and the EMCS name are the same.

2.8 BACNET DEVICES

A. All BACnet Devices – controllers, gateways, routers, actuators and sensors shall conform to BACnet Device Profiles and shall be BACnet Testing Laboratories (BTL) -Listed as conforming to those Device Profiles. Protocol Implementation Conformance Statements (PICSs), describing the BACnet capabilities of the Devices shall be published and available of the Devices through links in the BTL website.

1. BACnet Building Controllers, historically referred to as NACs, shall conform to the BACnet B-BC Device Profile, and shall be BTL-Listed as conforming to the B-BC Device Profile. The Device’s PICS shall be submitted.
2. BACnet Advanced Application Controllers shall conform to the BACnet B-AAC Device Profile, and shall be BTL-Listed as conforming to the B-AAC Device Profile. The Device’s PICS shall be submitted.
3. BACnet Application Specific Controllers shall conform to the BACnet B-ASC Device Profile, and shall be BTL-Listed as conforming to the B-ASC Device Profile. The Device’s PICS shall be submitted.
4. BACnet Smart Actuators shall conform to the BACnet B-SA Device Profile, and shall be BTL-Listed as conforming to the B-SA Device Profile. The Device’s PICS shall be submitted.
5. BACnet Smart Sensors shall conform to the BACnet B-SS Device Profile, and shall be BTL-Listed as conforming to the B-SS Device Profile. The Device’s PICS shall be submitted.
6. BACnet routers and gateways shall conform to the BACnet B-OTH Device Profile, and shall be BTL-Listed as conforming to the B-OTH Device Profile. The Device’s PICS shall be submitted.

2.9 CONTROLLERS

A. General. Provide an adequate number of BTL-Listed B-BC building controllers and an adequate number of BTL-Listed B-AAC advanced application controllers to achieve the performance specified in the Part 1 Article on “System Performance.” Each of these controllers shall meet the following requirements.

1. The controller shall have sufficient memory to support its operating system, database, and programming requirements.
2. The building controller shall share data with the ECC and the other networked building controllers. The advanced application controller

shall share data with its building controller and the other networked advanced application controllers.

3. The operating system of the controller shall manage the input and output communication signals to allow distributed controllers to share real and virtual object information and allow for central monitoring and alarms.
4. Controllers that perform scheduling shall have a real-time clock.
5. The controller shall continually check the status of its processor and memory circuits. If an abnormal operation is detected, the controller shall:
   a. assume a predetermined failure mode, and
   b. generate an alarm notification.
6. The controller shall communicate with other BACnet devices on the internetwork using the BACnet Read (Execute and Initiate) and Write (Execute and Initiate) Property services.
7. Communication.
   a. Each controller shall reside on a BACnet network using the ISO 8802-3 (Ethernet) Data Link/Physical layer protocol for its communications. Each building controller also shall perform BACnet routing if connected to a network of custom application and application specific controllers.
   b. The controller shall provide a service communication port using BACnet Data Link/Physical layer protocol for connection to a portable operator’s terminal.
8. Keypad. A local keypad and display shall be provided for each controller. The keypad shall be provided for interrogating and editing data. Provide a system security password shall be available to prevent unauthorized use of the keypad and display.
9. Serviceability. Provide diagnostic LEDs for power, communication, and processor. All wiring connections shall be made to field-removable, modular terminal strips or to a termination card connected by a ribbon cable.
10. Memory. The controller shall maintain all BIOS and programming information in the event of a power loss for at least 72 hours.
11. The controller shall be able to operate at 90% to 110% of nominal voltage rating and shall perform an orderly shutdown below 80%

nominal voltage. Controller operation shall be protected against electrical noise of 5 to 120 Hz and from keyed radios up to 5 W at 1 m (3 ft).

B. Provide BTL-Listed B-ASC application specific controllers for each piece of equipment for which they are constructed. Application specific controllers shall communicate with other BACnet devices on the internetwork using the BACnet Read (Execute) Property service.

1. Each B-ASC shall be capable of stand-alone operation and shall continue to provide control functions without being connected to the network.
2. Each B-ASC will contain sufficient I/O capacity to control the target system.
3. Communication.
   a. Each controller shall reside on a BACnet network using the ISO 8802-3 (Ethernet) Data Link/Physical layer protocol for its communications. Each building controller also shall perform BACnet routing if connected to a network of custom application and application specific controllers.
   b. Each controller shall have a BACnet Data Link/Physical layer compatible connection for a laptop computer or a portable operator’s tool. This connection shall be extended to a space temperature sensor port where shown.
4. Serviceability. Provide diagnostic LEDs for power, communication, and processor. All wiring connections shall be made to field-removable, modular terminal strips or to a termination card connected by a ribbon cable.
5. Memory. The application specific controller shall use nonvolatile memory and maintain all BIOS and programming information in the event of a power loss.
6. Immunity to power and noise. Controllers shall be able to operate at 90% to 110% of nominal voltage rating and shall perform an orderly shutdown below 80%. Operation shall be protected against electrical noise of 5-120 Hz and from keyed radios up to 5 W at 1 m (3 ft).
7. Transformer. Power supply for the ASC must be rated at a minimum of 125% of ASC power consumption and shall be of the fused or current limiting type.

C. Direct Digital Controller Software

1. The software programs specified in this section shall be commercially available, concurrent, multi-tasking operating system and support the use of software application that operates under DOS or Microsoft Windows.
2. All points shall be identified by up to 30-character point name and 16-character point descriptor. The same names shall be used at the ECC.
3. All control functions shall execute within the stand-alone control units via DDC algorithms. The VA shall be able to customize control strategies and sequences of operations defining the appropriate control loop algorithms and choosing the optimum loop parameters.
4. All controllers shall be capable of being programmed to utilize stored default values for assured fail-safe operation of critical processes. Default values shall be invoked upon sensor failure or, if the primary value is normally provided by the central or another CU, or by loss of bus communication. Individual application software packages shall be structured to assume a fail-safe condition upon loss of input sensors. Loss of an input sensor shall result in output of a sensor-failed message at the ECC. Each ACU and RCU shall have capability for local readouts of all functions. The UCUs shall be read remotely.
5. All DDC control loops shall be able to utilize any of the following control modes:
   a. Two position (on-off, slow-fast) control.
   b. Proportional control.
   c. Proportional plus integral (PI) control.
   d. Proportional plus integral plus derivative (PID) control. All PID programs shall automatically invoke integral wind up prevention routines whenever the controlled unit is off, under manual control of an automation system or time initiated program.
   e. Automatic tuning of control loops.
6. System Security: Operator access shall be secured using individual password and operator’s name. Passwords shall restrict the operator to the level of object, applications, and system functions assigned

to him. A minimum of six (6) levels of security for operator access shall be provided.

7. Application Software: The controllers shall provide the following programs as a minimum for the purpose of optimizing energy consumption while maintaining comfortable environment for occupants. All application software shall reside and run in the system digital controllers. Editing of the application shall occur at the ECC or via a portable operator’s terminal, when it is necessary, to access directly the programmable unit.
   a. Power Demand Limiting (PDL): Power demand limiting program shall monitor the building power consumption and limit the consumption of electricity to prevent peak demand charges. PDL shall continuously track the electricity consumption from a pulse input generated at the kilowatt-hour/demand electric meter. PDL shall sample the meter data to continuously forecast the electric demand likely to be used during successive time intervals. If the forecast demand indicates that electricity usage will likely to exceed a user preset maximum allowable level, then PDL shall automatically shed electrical loads. Once the demand load has met, loads that have been shed shall be restored and returned to normal mode. Control system shall be capable of demand limiting by resetting the HVAC system set points to reduce load while maintaining indoor air quality.
   b. Economizer: An economizer program shall be provided for VAV systems. This program shall control the position of air handler relief, return, and outdoors dampers. If the outdoor air dry bulb temperature falls below changeover set point the energy control center will modulate the dampers to provide 100 percent outdoor air. The operator shall be able to override the economizer cycle and return to minimum outdoor air operation at any time.
   c. Night Setback/Morning Warm up Control: The system shall provide the ability to automatically adjust set points for this mode of operation.
   d. Optimum Start/Stop (OSS): Optimum start/stop program shall automatically be coordinated with event scheduling. The OSS

program shall start HVAC equipment at the latest possible time that will allow the equipment to achieve the desired zone condition by the time of occupancy, and it shall also shut down HVAC equipment at the earliest possible time before the end of the occupancy period and still maintain desired comfort conditions. The OSS program shall consider both outside weather conditions and inside zone conditions. The program shall automatically assign longer lead times for weekend and holiday shutdowns. The program shall poll all zones served by the associated AHU and shall select the warmest and coolest zones. These shall be used in the start time calculation. It shall be possible to assign occupancy start times on a per air handler unit basis. The program shall meet the local code requirements for minimum outdoor air while the building is occupied. Modification of assigned occupancy start/stop times shall be possible via the ECC.

e. Event Scheduling: Provide a comprehensive menu driven program to automatically start and stop designated points or a group of points according to a stored time. This program shall provide the capability to individually command a point or group of points. When points are assigned to one common load group it shall be possible to assign variable time advances/delays between each successive start or stop within that group. Scheduling shall be calendar based and advance schedules may be defined up to one year in advance. Advance schedule shall override the day-to-day schedule. The operator shall be able to define the following information:
   1) Time, day.
   2) Commands such as on, off, auto.
   3) Time delays between successive commands.
   4) Manual overriding of each schedule.
   5) Allow operator intervention.

f. Alarm Reporting: The operator shall be able to determine the action to be taken in the event of an alarm. Alarms shall be routed to the ECC based on time and events. An alarm shall be able to start programs, login the event, print and display the

messages. The system shall allow the operator to prioritize the alarms to minimize nuisance reporting and to speed operator's response to critical alarms. A minimum of six (6) priority levels of alarms shall be provided for each point.

g. Remote Communications: The system shall have the ability to dial out in the event of an alarm to the ECC and alpha-numeric pagers. The alarm message shall include the name of the calling location, the device that generated the alarm, and the alarm message itself. The operator shall be able to remotely access and operate the system using dial up communications. Remote access shall allow the operator to function the same as local access.

h. Maintenance Management (PM): The program shall monitor equipment status and generate maintenance messages based upon the operators defined equipment run time, starts, and/or calendar date limits. A preventative maintenance alarm shall be printed indicating maintenance requirements based on pre-defined run time. Each preventive message shall include point description, limit criteria and preventative maintenance instruction assigned to that limit. A minimum of 480-character PM shall be provided for each component of units such as air handling units.

2.10 SENSORS (AIR, WATER AND STEAM)

A. Sensors' measurements shall be read back to the DDC system, and shall be visible by the ECC.

B. Temperature Sensors shall be electronic, vibration and corrosion resistant for wall, immersion, and/or duct mounting. Provide all remote sensors as required for the systems.

1. Temperature Sensors: thermistor type for terminal units and Resistance Temperature Device (RTD) with an integral transmitter type for all other sensors.

a. Duct sensors shall be rigid or averaging type as shown on drawings. Averaging sensor shall be a minimum of 1 linear ft of sensing element for each sq ft of cooling coil face area.

b. Immersion sensors shall be provided with a separable well made of stainless steel, bronze or monel material. Pressure rating of well is to be consistent with the system pressure in which it is to be installed.

c. Space sensors shall be equipped with in-space User set-point adjustment, override switch, numerical temperature display on sensor cover, and communication port. Match room thermostats. Provide a tooled-access cover.
   1) Public space sensor: setpoint adjustment shall be only through the ECC or through the DDC system's diagnostic device/laptop. Do not provide in-space User set-point adjustment. Provide an opaque keyed-entry cover if needed to restrict in-space User set-point adjustment.
d. Outdoor air temperature sensors shall have watertight inlet fittings and be shielded from direct sunlight.
e. Room security sensors shall have stainless steel cover plate with insulated back and security screws.
f. Wire: Twisted, shielded-pair cable.
g. Output Signal: 4-20 ma.

C. Static Pressure Sensors: Non-directional, temperature compensated.
   1. 4-20 ma output signal.
   2. 0 to 5 inches wg for duct static pressure range.
   3. 0 to 0.25 inch wg for Building static pressure range.

D. Water flow sensors:
   1. Type: Insertion vortex type with retractable probe assembly and 2 inch full port gate valve.
      a. Pipe size: 3 to 24 inches.
      b. Retractor: ASME threaded, non-rising stem type with hand wheel.
      c. Mounting connection: 2 inch 150 PSI flange.
      d. Sensor assembly: Design for expected water flow and pipe size.
      e. Seal: Teflon (PTFE).
   2. Controller:
      a. Integral to unit.
      b. Locally display flow rate and total.
      c. Output flow signal to BMCS: Digital pulse type.
   3. Performance:
      a. Turndown: 20:1
      b. Response time: Adjustable from 1 to 100 seconds.
      c. Power: 24 volt DC

4. Install flow meters according to manufacturer’s recommendations. Where recommended by manufacturer because of mounting conditions, provide flow rectifier.

E. Water Flow Sensors: shall be insertion turbine type with turbine element, retractor and preamplifier/transmitter mounted on a two-inch full port isolation valve; assembly easily removed or installed as a single unit under line pressure through the isolation valve without interference with process flow; calibrated scale shall allow precise positioning of the flow element to the required insertion depth within plus or minute 1 mm (0.05 inch); wetted parts shall be constructed of stainless steel. Operating power shall be nominal 24 VDC. Local instantaneous flow indicator shall be LED type in NEMA 4 enclosure with 3-1/2 digit display, for wall or panel mounting.

1. Performance characteristics:
   a. Ambient conditions: -40°C to 60°C (-40°F to 140°F), 5 to 100% humidity.
   b. Operating conditions: 850 kPa (125 psig), 0°C to 120°C (30°F to 250°F), 0.15 to 12 m per second (0.5 to 40 feet per second) velocity.
   c. Nominal range (turn down ratio): 10 to 1.
   d. Preamplifier mounted on meter shall provide 4-20 ma divided pulse output or switch closure signal for units of volume or mass per a time base. Signal transmission distance shall be a minimum of 1,800 meters (6,000 feet).
   e. Pressure Loss: Maximum 1 percent of the line pressure in line sizes above 100 mm (4 inches).
   f. Ambient temperature effects, less than 0.005 percent calibrated span per °C (°F) temperature change.
   g. RFI effect - flow meter shall not be affected by RFI.
   h. Power supply effect less than 0.02 percent of span for a variation of plus or minus 10 percent power supply.

F. Flow switches:

1. Shall be either paddle or differential pressure type.
   a. Paddle-type switches (liquid service only) shall be UL Listed, SPDT snap-acting, adjustable sensitivity with NEMA 4 enclosure.

b. Differential pressure type switches (air or water service) shall be UL listed, SPDT snap acting, NEMA 4 enclosure, with scale range and differential suitable for specified application.

G. Current Switches: Current operated switches shall be self powered, solid state with adjustable trip current as well as status, power, and relay command status LED indication. The switches shall be selected to match the current of the application and output requirements of the DDC systems.

2.12 CONTROL CABLES

A. General:

1. Ground cable shields, drain conductors, and equipment to eliminate shock hazard and to minimize ground loops, common-mode returns, noise pickup, cross talk, and other impairments. Comply with Sections 27 05 26 and 26 05 26.
2. Cable conductors to provide protection against induction in circuits. Crosstalk attenuation within the System shall be in excess of -80 dB throughout the frequency ranges specified.
3. Minimize the radiation of RF noise generated by the System equipment so as not to interfere with any audio, video, data, computer main distribution frame (MDF), telephone customer service unit (CSU), and electronic private branch exchange (EPBX) equipment the System may service.
4. The as-installed drawings shall identify each cable as labeled, used cable, and bad cable pairs.
5. Label system’s cables on each end. Test and certify cables in writing to the VA before conducting proof-of-performance testing. Minimum cable test requirements are for impedance compliance, inductance, capacitance, signal level compliance, opens, shorts, cross talk, noise, and distortion, and split pairs on all cables in the frequency ranges used. Make available all cable installation and test records at demonstration to the VA. All changes (used pair, failed pair, etc.) shall be posted in these records as the change occurs.
6. Power wiring shall not be run in conduit with communications trunk wiring or signal or control wiring operating at 100 volts or less.

B. Analogue control cabling shall be not less than No. 18 AWG solid, with thermoplastic insulated conductors as specified in Section 26 05 21.

C. Copper digital communication cable between the ECC and the B-BC and B-AAC controllers shall be 100BASE-TX Ethernet, Category 5e or 6, not less than minimum 24 American Wire Gauge (AWG) solid, Shielded Twisted Pair (STP) or Unshielded Twisted Pair (UTP), with thermoplastic insulated conductors, enclosed in a thermoplastic outer jacket, as specified in Section 27 15 00.

1. Other types of media commonly used within IEEE Std 802.3 LANs (e.g., 10Base-T and 10Base-2) shall be used only in cases to interconnect with existing media.

D. Optical digital communication fiber, if used, shall be Multimode or Singlemode fiber, 62.5/125 micron for multimode or 10/125 micron for Singlemode micron with SC or ST connectors as specified in TIA-568-C.1. Terminations, patch panels, and other hardware shall be compatible with the specified fiber and shall be as specified in Section 27 15 00. Fiber-optic cable shall be suitable for use with the 100Base-FX or the 100Base-SX standard (as applicable) as defined in IEEE Std 802.3.

2.12 THERMOSTATS

A. Room thermostats controlling unitary standalone heating and cooling devices not connected to the DDC system shall have three modes of operation (heating - null or dead band - cooling). Thermostats for patient bedrooms shall have capability of being adjusted to eliminate null or dead band. Wall mounted thermostats shall have manufacturer's recommendation finish, setpoint range and temperature display and external adjustment:

1. Electronic Thermostats: Solid-state, microprocessor based, programmable to daily, weekend, and holiday schedules.

a. Public Space Thermostat: Public space thermostat shall have a thermistor sensor and shall not have a visible means of set point adjustment. Adjustment shall be via the digital controller to which it is connected.

b. Patient Room Thermostats: thermistor with in-space User set point adjustment and an on-casing room temperature numerical temperature display.

c. Psychiatric Patient Room Sensors: Electronic duct sensor as noted under Article 2.4.

d. Battery replacement without program loss.

B. Strap-on thermostats shall be enclosed in a dirt-and-moisture proof housing with fixed temperature switching point and single pole, double throw switch.

2.13 FINAL CONTROL ELEMENTS AND OPERATORS

A. Fail Safe Operation: Control valves and dampers shall provide "fail safe" operation in either the normally open or normally closed position as required for freeze, moisture, and smoke or fire protection.

B. Spring Ranges: Range as required for system sequencing and to provide tight shut-off.

C. Power Operated Control Dampers (other than VAV Boxes): Factory fabricated, balanced type dampers. All modulating dampers shall be opposed blade type and gasketed. Blades for two-position, duct-mounted dampers shall be parallel, airfoil (streamlined) type for minimum noise generation and pressure drop.

1. Leakage: Except as specified in subparagraph 2 below, maximum leakage in closed position shall not exceed 7 L/S (15 CFMs) differential pressure for outside air and exhaust dampers and 200 L/S/ square meter (40 CFM/sq. ft.) at 50 mm (2 inches) differential pressure for other dampers.

2. Frame shall be galvanized steel channel with seals as required to meet leakage criteria.

3. Blades shall be galvanized steel or aluminum, 200 mm (8 inch) maximum width, with edges sealed as required.

4. Bearing shall be nylon, bronze sleeve or ball type.

5. Hardware shall be zinc-plated steel. Connected rods and linkage shall be non-slip. Working parts of joints shall be brass, bronze, nylon or stainless steel.

6. Maximum air velocity and pressure drop through free area the dampers:

a. Smoke damper in air handling unit: 305 meter per minute (1000 fpm).

b. Duct mounted damper: 600 meter per minute (2000 fpm).

c. Maximum static pressure loss: 50 Pascal (0.20 inches water gage).

D. Smoke Dampers and Combination Fire/Smoke Dampers: Dampers and operators are specified in Section 23 31 00, HVAC DUCTS AND CASINGS. Control of these dampers is specified under this Section.

E. Control Valves:

1. Valves shall be rated for a minimum of 150 percent of system operating pressure at the valve location but not less than 900 kPa (125 psig).
2. Valves 50 mm (2 inches) and smaller shall be bronze body with threaded or flare connections.
3. Valves 60 mm (2 1/2 inches) and larger shall be bronze or iron body with flanged connections.
4. Brass or bronze seats except for valves controlling media above 100 degrees C (210 degrees F), which shall have stainless steel seats.
5. Flow characteristics:
   a. Three way modulating valves shall be globe pattern. Position versus flow relation shall be linear relation for steam or equal percentage for water flow control.
   b. Two-way modulating valves shall be globe pattern. Position versus flow relation shall be linear for steam and equal percentage for water flow control.
   c. Two-way 2-position valves shall be ball, gate or butterfly type.
6. Maximum pressure drop:
   a. Modulating water flow control, greater of 3 meters (10 feet) of water or the pressure drop through the apparatus.
7. Two position water valves shall be line size.

F. Damper and Valve Operators and Relays:

1. Electric operator shall provide full modulating control of dampers and valves. A linkage and pushrod shall be furnished for mounting the actuator on the damper frame internally in the duct or externally in the duct or externally on the duct wall, or shall be furnished with a direct-coupled design. Metal parts shall be aluminum, mill finish galvanized steel, or zinc plated steel or stainless steel. Provide actuator heads which allow for electrical conduit attachment. The motors shall have sufficient closure torque to allow for complete closure of valve or damper under pressure.

Provide multiple motors as required to achieve sufficient closeoff torque.

a. Minimum valve closeoff pressure shall be equal to the system pump's dead-head pressure, minimum 50 psig for valves smaller than 4 inches.

2. Electronic damper operators: Metal parts shall be aluminum, mill finish galvanized steel, or zinc plated steel or stainless steel. Provide actuator heads which allow for electrical conduit attachment. The motors shall have sufficient closure torque to allow for complete closure of valve or damper under pressure. Provide multiple motors as required to achieve sufficient closeoff torque.

a. VAV Box actuator shall be mounted on the damper axle or shall be of the air valve design, and shall provide complete modulating control of the damper. The motor shall have a closure torque of 35-inch pounds minimum with full torque applied at close off to attain minimum leakage.

3. See drawings for required control operation.

2.14 AIR FLOW CONTROL

A. Airflow and static pressure shall be controlled via digital controllers with inputs from airflow control measuring stations and static pressure inputs as specified. Controller outputs shall be analog or pulse width modulating output signals. The controllers shall include the capability to control via simple proportional (P) control, proportional plus integral (PI), proportional plus integral plus derivative (PID), and on-off. The airflow control programs shall be factory-tested programs that are documented in the literature of the control manufacturer.

B. Air Flow Measuring Station -- Electronic Thermal Type:

1. Air Flow Sensor Probe:

a. Each air flow sensor shall contain two individual thermal sensing elements. One element shall determine the velocity of the air stream while the other element shall compensate for changes in temperature. Each thermal flow sensor and its associated control circuit and signal conditioning circuit shall be factory calibrated and be interchangeable to allow replacement of a sensor without recalibration of the entire flow station. The

sensor in the array shall be located at the center of equal area segment of the duct and the number of sensors shall be adequate to accommodate the expected velocity profile and variation in flow and temperature. The airflow station shall be of the insertion type in which sensor support structures are inserted from the outside of the ducts to make up the complete electronic velocity array.

b. Thermal flow sensor shall be constructed of hermetically sealed thermistors or nickel chromium or reference grade platinum wire, wound over an epoxy, stainless steel or ceramic mandrel and coated with a material suitable for the conditions to be encountered. Each dual sensor shall be mounted in an extruded aluminum alloy strut.

2. Air Flow Sensor Grid Array:

a. Each sensor grid shall consist of a lattice network of temperature sensors and linear integral controllers (ICs) situated inside an aluminum casing suitable for mounting in a duct. Each sensor shall be mounted within a strut facing downstream of the airflow and located so that it is protected on the upstream side. All wiring shall be encased (out of the air stream) to protect against mechanical damage.

b. The casing shall be made of welded aluminum of sufficient strength to prevent structural bending and bowing. Steel or iron composite shall not be acceptable in the casing material.

c. Pressure drop through the flow station shall not exceed 4 Pascal (0.015" W.G.) at 1,000 meter per minute (3,000 FPM).

3. Electronics Panel:

a. Electronics Panel shall consist of a surface mounted enclosure complete with solid-state microprocessor and software.

b. Electronics Panel shall be A/C powered 120 VAC and shall have the capability to transmit signals of 0-5 VDC, 0-10 VCD or 4-20 ma for use in control of the HVAC Systems. The electronic panel shall have the capability to accept user defined scaling parameters for all output signals.

c. Electronics Panel shall have the capability to digitally display airflow in CFM and temperature in degrees F degrees. The displays

shall be provided as an integral part of the electronics panel. The electronic panel shall have the capability to totalize the output flow in CFM for two or more systems, as required. A single output signal may be provided which will equal the sum of the systems totalized. Output signals shall be provided for temperature and airflow. Provide remote mounted air flow or temperature displays where indicated on the plans.

d. Electronics Panel shall have the following:
   1) Minimum of 12-bit A/D conversion.
   2) Field adjustable digital primary output offset and gain.
   3) Airflow analog output scaling of 100 to 10,000 FPM.
   4) Temperature analog output scaling from -45°C to 70°C (-50°F to 160°F).
   5) Analog output resolution (full scale output) of 0.025%.

e. All readings shall be in I.P. units.

4. Thermal flow sensors and its electronics shall be installed as per manufacturer’s instructions. The probe sensor density shall be as follows:

Probe Sensor Density	
Area (sq.ft.)	Qty. Sensors
<=1	2
>1 to <4	4
4 to <8	6
8 to <12	8
12 to <16	12
>=16	16

a. Complete installation shall not exhibit more than ± 2.0% error in airflow measurement output for variations in the angle of flow of up to 10 percent in any direction from its calibrated orientation. Repeatability of readings shall be within ± 0.25%.

C. Static Pressure Measuring Station: shall consist of one or more static pressure sensors and transmitters along with relays or auxiliary devices as required for a complete functional system. The span of the transmitter shall not exceed two times the design static pressure at the point of measurement. The output of the transmitter shall be true representation of the input pressure with plus or minus 25 Pascal (0.1 inch) W.G. of the true input pressure:
   1. Static pressure sensors shall have the same requirements as Airflow Measuring Devices except that total pressure sensors are optional, and only multiple static pressure sensors positioned on an equal area basis connected to a network of headers are required.
   2. For systems with multiple major trunk supply ducts, furnish a static pressure transmitter for each trunk duct. The transmitter signal representing the lowest static pressure shall be selected and this shall be the input signal to the controller.
   3. The controller shall receive the static pressure transmitter signal and CU shall provide a control output signal to the supply fan capacity control device. The control mode shall be proportional plus integral (PI) (automatic reset) and where required shall also include derivative mode.
   4. In systems with multiple static pressure transmitters, provide a switch located near the fan discharge to prevent excessive pressure during abnormal operating conditions. High-limit switches shall be manually-reset.

D. Constant Volume Control Systems shall consist of an air flow measuring station along with such relays and auxiliary devices as required to produce a complete functional system. The transmitter shall receive its air flow signal and static pressure signal from the flow measuring station and shall have a span not exceeding three times the design flow rate. The CU shall receive the transmitter signal and shall provide an output to the fan volume control device to maintain a constant flow rate. The CU shall provide proportional plus integral (PI) (automatic reset) control mode and where required also inverse derivative mode. Overall system accuracy shall be plus or minus the equivalent of 2 Pascal (0.008 inch) velocity pressure as measured by the flow station.

E. Airflow Synchronization:

1. Systems shall consist of an air flow measuring station for each supply and return duct, the CU and such relays, as required to provide a complete functional system that will maintain a constant flow rate difference between supply and return air to an accuracy of ±10%. In systems where there is no suitable location for a flow measuring station that will sense total supply or return flow, provide multiple flow stations with a differential pressure transmitter for each station. Signals from the multiple transmitters shall be added through the CU such that the resultant signal is a true representation of total flow.
2. The total flow signals from supply and return air shall be the input signals to the CU. This CU shall track the return air fan capacity in proportion to the supply air flow under all conditions.

PART 3 - EXECUTION

3.1 INSTALLATION

A. General:

1. Examine project plans for control devices and equipment locations; and report any discrepancies, conflicts, or omissions to Resident Engineer for resolution before proceeding for installation.
2. Work Coordination: GENERAL CONDITIONS.
3. Install equipment, piping, wiring /conduit parallel to or at right angles to building lines.
4. Install all equipment and piping in readily accessible locations. Do not run tubing and conduit concealed under insulation or inside ducts.
5. Mount control devices, tubing and conduit located on ducts and apparatus with external insulation on standoff support to avoid interference with insulation.
6. Provide sufficient slack and flexible connections to allow for vibration of piping and equipment.
7. Run wire connecting devices on or in control cabinets parallel with the sides of the cabinet neatly racked to permit tracing.
8. Install equipment level and plum.

A. Electrical Wiring Installation:

1. All wiring cabling shall be installed in conduits. Install conduits and wiring in accordance with Specification Section 26 05 33,

RACEWAY AND BOXES FOR ELECTRICAL SYSTEMS. Conduits carrying control wiring and cabling shall be dedicated to the control wiring and cabling: these conduits shall not carry power wiring. Provide plastic end sleeves at all conduit terminations to protect wiring from burrs.

2. Install analog signal and communication cables in conduit and in accordance with Specification Section 26 05 21. Install digital communication cables in conduit and in accordance with Specification Section 27 15 00, Communications Horizontal Cabling.
3. Install conduit and wiring between operator workstation(s), digital controllers, electrical panels, indicating devices, instrumentation, miscellaneous alarm points, thermostats, and relays as shown on the drawings or as required under this section.
4. Install all electrical work required for a fully functional system and not shown on electrical plans or required by electrical specifications. Where low voltage (less than 50 volt) power is required, provide suitable Class B transformers.
5. Install all system components in accordance with local Building Code and National Electric Code.
   a. Splices: Splices in shielded and coaxial cables shall consist of terminations and the use of shielded cable couplers. Terminations shall be in accessible locations. Cables shall be harnessed with cable ties.
   b. Equipment: Fit all equipment contained in cabinets or panels with service loops, each loop being at least 300 mm (12 inches) long. Equipment for fiber optics system shall be rack mounted, as applicable, in ventilated, self-supporting, code gauge steel enclosure. Cables shall be supported for minimum sag.
   c. Cable Runs: Keep cable runs as short as possible. Allow extra length for connecting to the terminal board. Do not bend flexible coaxial cables in a radius less than ten times the cable outside diameter.
   d. Use vinyl tape, sleeves, or grommets to protect cables from vibration at points where they pass around sharp corners, through walls, panel cabinets, etc.

6. Conceal cables, except in mechanical rooms and areas where other conduits and piping are exposed.
7. Permanently label or code each point of all field terminal strips to show the instrument or item served. Color-coded cable with cable diagrams may be used to accomplish cable identification.
8. Grounding: ground electrical systems per manufacturer’s written requirements for proper and safe operation.

C. Install Sensors and Controls:

1. Temperature Sensors:
   a. Install all sensors and instrumentation according to manufacturer’s written instructions. Temperature sensor locations shall be readily accessible, permitting quick replacement and servicing of them without special skills and tools.
   b. Calibrate sensors to accuracy specified, if not factory calibrated.
   c. Use of sensors shall be limited to its duty, e.g., duct sensor shall not be used in lieu of room sensor.
   d. Install room sensors permanently supported on wall frame. They shall be mounted at 1.5 meter (5.0 feet) above the finished floor.
   e. Mount sensors rigidly and adequately for the environment within which the sensor operates. Separate extended-bulb sensors from contact with metal casings and coils using insulated standoffs.
   f. Sensors used in mixing plenum, and hot and cold decks shall be of the averaging of type. Averaging sensors shall be installed in a serpentine manner horizontally across duct. Each bend shall be supported with a capillary clip.
   g. All pipe mounted temperature sensors shall be installed in wells.
   h. All wires attached to sensors shall be air sealed in their conduits or in the wall to stop air transmitted from other areas affecting sensor reading.
   i. Permanently mark terminal blocks for identification. Protect all circuits to avoid interruption of service due to short-circuiting or other conditions. Line-protect all wiring that comes from external sources to the site from lightning and static electricity.

2. Pressure Sensors:
   a. Install duct static pressure sensor tips facing directly downstream of airflow.
   b. Install high-pressure side of the differential switch between the pump discharge and the check valve.
   c. Install snubbers and isolation valves on steam pressure sensing devices.
3. Actuators:
   a. Mount and link damper and valve actuators according to manufacturer’s written instructions.
   b. Check operation of damper/actuator combination to confirm that actuator modulates damper smoothly throughout stroke to both open and closed position.
   c. Check operation of valve/actuator combination to confirm that actuator modulates valve smoothly in both open and closed position.
4. Flow Switches:
   a. Install flow switch according to manufacturer’s written instructions.
   b. Mount flow switch a minimum of 5 pipe diameters up stream and 5 pipe diameters downstream or 600 mm (2 feet) whichever is greater, from fittings and other obstructions.
   c. Assure correct flow direction and alignment.
   d. Mount in horizontal piping-flow switch on top of the pipe.

D. Installation of network:
1. Ethernet:
   a. The network shall employ Ethernet LAN architecture, as defined by IEEE 802.3. The Network Interface shall be fully Internet Protocol (IP) compliant allowing connection to currently installed IEEE 802.3, Compliant Ethernet Networks.
   b. The network shall directly support connectivity to a variety of cabling types. As a minimum provide the following connectivity: 100 Base TX (Category 5e cabling) for the communications between the ECC and the B-BC and the B-AAC controllers.
2. Third party interfaces: Contractor shall integrate real-time data from building systems by other trades and databases originating from

other manufacturers as specified and required to make the system work as one system.

E. Installation of digital controllers and programming:

1. Provide a separate digital control panel for each major piece of equipment, such as air handling unit, etc. Points used for control loop reset such as outdoor air, outdoor humidity, or space temperature could be located on any of the remote control units.
2. Provide sufficient internal memory for the specified control sequences and trend logging. There shall be a minimum of 25 percent of available memory free for future use.
3. System point names shall be modular in design, permitting easy operator interface without the use of a written point index.
4. Provide software programming for the applications intended for the systems specified, and adhere to the strategy algorithms provided.
5. Provide graphics for each piece of equipment and floor plan in the building. This includes each chiller, cooling tower, air handling unit, fan, terminal unit, boiler, pumping unit etc. These graphics shall show all points dynamically as specified in the point list.

3.2 SYSTEM VALIDATION AND DEMONSTRATION

A. As part of final system acceptance, a system demonstration is required (see below). Prior to start of this demonstration, the contractor is to perform a complete validation of all aspects of the controls and instrumentation system.

B. Validation

1. Prepare and submit for approval a validation test plan including test procedures for the performance verification tests. Test Plan shall address all specified functions of the ECC and all specified sequences of operation. Explain in detail actions and expected results used to demonstrate compliance with the requirements of this specification. Explain the method for simulating the necessary conditions of operation used to demonstrate performance of the system. Test plan shall include a test check list to be used by the Installer’s agent to check and initial that each test has been successfully completed. Deliver test plan documentation for the performance verification tests to the owner’s representative 30 days prior to start of performance verification tests. Provide draft

copy of operation and maintenance manual with performance verification test.

2. After approval of the validation test plan, installer shall carry out all tests and procedures therein. Installer shall completely check out, calibrate, and test all connected hardware and software to insure that system performs in accordance with approved specifications and sequences of operation submitted. Installer shall complete and submit Test Check List.

C. Demonstration

1. System operation and calibration to be demonstrated by the installer in the presence of the Architect or VA's representative on random samples of equipment as dictated by the Architect or VA’s representative. Should random sampling indicate improper commissioning, the owner reserves the right to subsequently witness complete calibration of the system at no addition cost to the VA.
2. Demonstrate to authorities that all required safeties and life safety functions are fully functional and complete.
3. Make accessible, personnel to provide necessary adjustments and corrections to systems as directed by balancing agency.
4. The following witnessed demonstrations of field control equipment shall be included:
   a. Observe HVAC systems in shut down condition. Check dampers and valves for normal position.
   b. Test application software for its ability to communicate with digital controllers, operator workstation, and uploading and downloading of control programs.
   c. Demonstrate the software ability to edit the control program off-line.
   d. Demonstrate reporting of alarm conditions for each alarm and ensure that these alarms are received at the assigned location, including operator workstations.
   e. Demonstrate ability of software program to function for the intended applications-trend reports, change in status etc.
   f. Demonstrate via graphed trends to show the sequence of operation is executed in correct manner, and that the HVAC systems operate

properly through the complete sequence of operation, e.g., seasonal change, occupied/unoccupied mode, and warm-up condition.

g. Demonstrate hardware interlocks and safeties functions, and that the control systems perform the correct sequence of operation after power loss and resumption of power loss.

h. Prepare and deliver to the VA graphed trends of all control loops to demonstrate that each control loop is stable and the set points are maintained.

i. Demonstrate that each control loop responds to set point adjustment and stabilizes within one (1) minute. Control loop trend data shall be instantaneous and the time between data points shall not be greater than one (1) minute.

5. Witnessed demonstration of ECC functions shall consist of:

a. Running each specified report.

b. Display and demonstrate each data entry to show site specific customizing capability. Demonstrate parameter changes.

c. Step through penetration tree, display all graphics, demonstrate dynamic update, and direct access to graphics.

d. Execute digital and analog commands in graphic mode.

e. Demonstrate DDC loop precision and stability via trend logs of inputs and outputs (6 loops minimum).

f. Demonstrate EMS performance via trend logs and command trace.

g. Demonstrate scan, update, and alarm responsiveness.

h. Demonstrate spreadsheet/curve plot software, and its integration with database.

i. Demonstrate on-line user guide, and help function and mail facility.

j. Demonstrate digital system configuration graphics with interactive upline and downline load, and demonstrate specified diagnostics.

k. Demonstrate multitasking by showing dynamic curve plot, and graphic construction operating simultaneously via split screen.

l. Demonstrate class programming with point options of beep duration, beep rate, alarm archiving, and color banding.

----- END -----

SECTION 23 21 13
HYDRONIC PIPING

PART 1 - GENERAL

1.1 DESCRIPTION

A. Water piping to connect HVAC equipment, including the following:
   1. Chilled water, heating hot water and drain piping.

1.2 RELATED WORK

A. Section 01 00 00, GENERAL REQUIREMENTS.
B. Section 01 33 23, SHOP DRAWINGS, PRODUCT DATA, and SAMPLES.
C. Section 03 30 00, CAST-IN-PLACE CONCRETE.
D. Section 07 12 00, BUILT-UP BITMUMINOUS WATERPROOFING.
E. Section 13 05 41, SEISMIC RESTRAINT REQUIREMENTS FOR NON-STRUCTURAL COMPONENTS: Seismic restraints for piping.
F. Section 23 05 11, COMMON WORK RESULTS FOR HVAC: General mechanical requirements and items, which are common to more than one section of Division 23.
G. Section 23 07 11, HVAC, PLUMBING, and BOILER PLANT INSULATION: Piping insulation.
H. Section 23 23 00, REFRIGERANT PIPING: Refrigerant piping and refrigerants.
I. Section 23 25 00, HVAC WATER TREATMENT: Water treatment for open and closed systems.
J. Section 23 09 23, DIRECT-DIGITAL CONTROL SYSTEM FOR HVAC: Temperature and pressure sensors and valve operators.

1.3 QUALITY ASSURANCE

A. Section 23 05 11, COMMON WORK RESULTS FOR HVAC, which includes welding qualifications.
B. Submit prior to welding of steel piping a certificate of Welder’s certification. The certificate shall be current and not more than one year old.
C. For mechanical pressed sealed fittings, only tools of fitting manufacturer shall be used.
D. Mechanical pressed fittings shall be installed by factory trained workers.

E. All grooved joint couplings, fittings, valves, and specialties shall be the products of a single manufacturer. Grooving tools shall be the same manufacturer as the grooved components.
   1. All castings used for coupling housings, fittings, valve bodies, etc., shall be date stamped for quality assurance and traceability.

1.4 SUBMITTALS

A. Submit in accordance with Section 01 33 23, SHOP DRAWINGS, PRODUCT DATA, and SAMPLES.

B. Manufacturer's Literature and Data:
   1. Pipe and equipment supports. Submit calculations for variable spring and constant support hangers.
   2. Pipe and tubing, with specification, class or type, and schedule.
   3. Pipe fittings, including miscellaneous adapters and special fittings.
   4. Flanges, gaskets and bolting.
   5. Grooved joint couplings and fittings.
   6. Valves of all types.
   7. Strainers.
   8. Flexible connectors for water service.
   9. Pipe alignment guides.
   10. Expansion joints.
   11. Expansion compensators.
   12. All specified hydronic system components.
   13. Water flow measuring devices.
   14. Gages.
   15. Thermometers and test wells.
   16. Electric heat tracing systems.
   17. Seismic bracing details for piping.

C. Submit the welder’s qualifications in the form of a current (less than one year old) and formal certificate.

D. Coordination Drawings: Refer to Article, SUBMITTALS of Section 23 05 11, COMMON WORK RESULTS FOR HVAC.

E. As-Built Piping Diagrams: Provide drawing as follows for chilled water, condenser water, and heating hot water system and other piping systems and equipment.

1. One wall-mounted stick file with complete set of prints. Mount stick file in the chiller plant or control room along with control diagram stick file.
2. One complete set of reproducible drawings.
3. One complete set of drawings in electronic Autocad and pdf format.

1.5 APPLICABLE PUBLICATIONS

A. The publications listed below form a part of this specification to the extent referenced. The publications are referenced in the text by the basic designation only. American National Standards Institute, Inc.

B. American Society of Mechanical Engineers/American National Standards Institute, Inc. (ASME/ANSI):

B1.20.1-83(R2006).....Pipe Threads, General Purpose (Inch)

B16.4-06.....Gray Iron Threaded Fittings B16.18-01 Cast Copper Alloy Solder joint Pressure fittings

B16.23-02.....Cast Copper Alloy Solder joint Drainage fittings

B40.100-05.....Pressure Gauges and Gauge Attachments

C. American National Standards Institute, Inc./Fluid Controls Institute (ANSI/FCI):

70-2-2006.....Control Valve Seat Leakage

D. American Society of Mechanical Engineers (ASME):

B16.1-98.....Cast Iron Pipe Flanges and Flanged Fittings

B16.3-2006.....Malleable Iron Threaded Fittings: Class 150 and 300

B16.4-2006.....Gray Iron Threaded Fittings: (Class 125 and 250)

B16.5-2003.....Pipe Flanges and Flanged Fittings: NPS ½ through NPS 24 Metric/Inch Standard

B16.9-07.....Factory Made Wrought Butt Welding Fittings

B16.11-05.....Forged Fittings, Socket Welding and Threaded

B16.18-01.....Cast Copper Alloy Solder Joint Pressure Fittings

B16.22-01.....Wrought Copper and Bronze Solder Joint Pressure Fittings.

B16.24-06.....Cast Copper Alloy Pipe Flanges and Flanged Fittings

B16.39-06.....Malleable Iron Threaded Pipe Unions

B16.42-06.....Ductile Iron Pipe Flanges and Flanged Fittings

B31.1-08.....Power Piping

E. American Society for Testing and Materials (ASTM):

A47/A47M-99 (2004).....Ferritic Malleable Iron Castings

A53/A53M-07.....Standard Specification for Pipe, Steel, Black and Hot-Dipped, Zinc-Coated, Welded and Seamless

A106/A106M-08.....Standard Specification for Seamless Carbon Steel Pipe for High-Temperature Service

A126-04.....Standard Specification for Gray Iron Castings for Valves, Flanges, and Pipe Fittings

A183-03 ..... Standard Specification for Carbon Steel Track Bolts and Nuts

A216/A216M-08 ..... Standard Specification for Steel Castings, Carbon, Suitable for Fusion Welding, for High Temperature Service

A234/A234M-07 ..... Piping Fittings of Wrought Carbon Steel and Alloy Steel for Moderate and High Temperature Service

A307-07 ..... Standard Specification for Carbon Steel Bolts and Studs, 60,000 PSI Tensile Strength

A536-84 (2004) ..... Standard Specification for Ductile Iron Castings

A615/A615M-08 ..... Deformed and Plain Carbon Steel Bars for Concrete Reinforcement

A653/A 653M-08 ..... Steel Sheet, Zinc-Coated (Galvanized) or Zinc-Iron Alloy Coated (Galvannealed) By the Hot-Dip Process

B32-08 ..... Standard Specification for Solder Metal

B62-02 ..... Standard Specification for Composition Bronze or Ounce Metal Castings

B88-03 ..... Standard Specification for Seamless Copper Water Tube

B209-07 ..... Aluminum and Aluminum Alloy Sheet and Plate

C177-04 ..... Standard Test Method for Steady State Heat Flux Measurements and Thermal Transmission Properties by Means of the Guarded Hot Plate Apparatus

C552-07 ..... Cellular Glass Thermal Insulation

F. American Water Works Association (AWWA):

C110-08.....Ductile Iron and Grey Iron Fittings for Water

C203-02.....Coal Tar Protective Coatings and Linings for Steel Water Pipe Lines Enamel and Tape Hot Applied

G. American Welding Society (AWS):

B2.1-02.....Standard Welding Procedure Specification

H. Copper Development Association, Inc. (CDA):

CDA A4015-06.....Copper Tube Handbook

I. Expansion Joint Manufacturer’s Association, Inc. (EJMA):

EMJA-2003.....Expansion Joint Manufacturer’s Association Standards, Ninth Edition

J. Manufacturers Standardization Society (MSS) of the Valve and Fitting Industry, Inc.:

SP-67-02a.....Butterfly Valves

SP-70-06.....Gray Iron Gate Valves, Flanged and Threaded Ends

SP-71-05.....Gray Iron Swing Check Valves, Flanged and Threaded Ends

SP-80-08.....Bronze Gate, Globe, Angle and Check Valves

SP-85-02.....Cast Iron Globe and Angle Valves, Flanged and Threaded Ends

SP-110-96.....Ball Valves Threaded, Socket-Welding, Solder Joint, Grooved and Flared Ends

SP-125-00.....Gray Iron and Ductile Iron In-line, Spring Loaded, Center-Guided Check Valves

K. National Sanitation Foundation/American National Standards Institute, Inc. (NSF/ANSI):

61-2008.....Drinking Water System Components – Health Effects

L. Tubular Exchanger Manufacturers Association: TEMA 9th Edition, 2007

1.6 SPARE PARTS

A. For mechanical pressed sealed fittings provide tools required for each pipe size used at the facility.

PART 2 - PRODUCTS

2.1 PIPE AND EQUIPMENT SUPPORTS, PIPE SLEEVES, AND WALL AND CEILING PLATES

A. Provide in accordance with Section 23 05 11, COMMON WORK RESULTS FOR HVAC.

2.2 PIPE AND TUBING

A. Chilled Water, Heating Hot Water, and Vent Piping:
   1. Steel: ASTM A53 Grade B, seamless or ERW, Schedule 40.
   2. Copper water tube option: ASTM B88, Type K or L, hard drawn.

B. Cooling Coil Condensate Drain Piping:
   1. From air handling units: Copper water tube, ASTM B88, Type M.
   2. From fan coil or other terminal units: Copper water tube, ASTM B88, Type L for runouts and Type M for mains.

C. Pipe supports, including insulation shields, for above ground piping: Section 23 05 11, COMMON WORK RESULTS FOR HVAC.

2.3 FITTINGS FOR STEEL PIPE

A. 50 mm (2 inches) and Smaller: Screwed or welded joints.
   1. Butt welding: ASME B16.9 with same wall thickness as connecting piping.
   2. Forged steel, socket welding or threaded: ASME B16.11.
   3. Screwed: 150 pound malleable iron, ASME B16.3. 125 pound cast iron, ASME B16.4, may be used in lieu of malleable iron. Bushing reduction of a single pipe size, or use of close nipples, is not acceptable.
   4. Unions: ASME B16.39.
   5. Water hose connection adapter: Brass, pipe thread to 20 mm (3/4 inch) garden hose thread, with hose cap nut.

B. 65 mm (2-1/2 inches) and Larger: Welded or flanged joints. Contractor’s option: Grooved mechanical couplings and fittings are optional.
   1. Butt welding fittings: ASME B16.9 with same wall thickness as connecting piping. Elbows shall be long radius type, unless otherwise noted.
   2. Welding flanges and bolting: ASME B16.5:

a. Water service: Weld neck or slip-on, plain face, with 6 mm (1/8 inch) thick full face neoprene gasket suitable for 104 degrees C (220 degrees F).
   1) Contractor's option: Convoluted, cold formed 150 pound steel flanges, with teflon gaskets, may be used for water service.
b. Flange bolting: Carbon steel machine bolts or studs and nuts, ASTM A307, Grade B.

C. Welded Branch and Tap Connections: Forged steel weldolets, or branchlets and threadolets may be used for branch connections up to one pipe size smaller than the main. Forged steel half-couplings, ASME B16.11 may be used for drain, vent and gage connections.

D. Grooved Mechanical Pipe Couplings and Fittings (Contractor’s Option): Grooved Mechanical Pipe Couplings and Fittings may be used, with cut or roll grooved pipe, in water service up to 110 degrees C (230 degrees F) in lieu of welded, screwed or flanged connections. All joints must be rigid type.
   1. Grooved mechanical couplings: Malleable iron, ASTM A47 or ductile iron, ASTM A536, fabricated in two or more parts, securely held together by two or more track-head, square, or oval-neck bolts, ASTM A449 and A183.
   2. Gaskets: Rubber product recommended by the coupling manufacturer for the intended service.
   3. Grooved end fittings: Malleable iron, ASTM A47; ductile iron, ASTM A536; or steel, ASTM A53 or A106, designed to accept grooved mechanical couplings. Tap-in type branch connections are acceptable.

2.4 FITTINGS FOR COPPER TUBING

A. Joints:
   1. Solder Joints: Joints shall be made up in accordance with recommended practices of the materials applied. Apply 95/5 tin and antimony on all copper piping.
   2. Contractor’s Option: Mechanical press sealed fittings, double pressed type, NSF 50/61 approved, with EPDM (ethylene propylene diene monomer) non-toxic synthetic rubber sealing elements for up 65 mm (2-1/2 inch) and below are optional for above ground water piping only.

3. Mechanically formed tee connection in water and drain piping: Form mechanically extracted collars in a continuous operation by drilling pilot hole and drawing out tube surface to form collar, having a height of not less than three times the thickness of tube wall. Adjustable collaring device shall insure proper tolerance and complete uniformity of the joint. Notch and dimple joining branch tube in a single process to provide free flow where the branch tube penetrates the fitting.

B. Bronze Flanges and Flanged Fittings: ASME B16.24.

C. Fittings: ANSI/ASME B16.18 cast copper or ANSI/ASME B16.22 solder wrought copper.

2.5 DIELECTRIC FITTINGS

A. Provide where copper tubing and ferrous metal pipe are joined.

B. 50 mm (2 inches) and Smaller: Threaded dielectric union, ASME B16.39.

C. 65 mm (2 1/2 inches) and Larger: Flange union with dielectric gasket and bolt sleeves, ASME B16.42.

D. Temperature Rating, 99 degrees C (210 degrees F).

E. Contractor’s option: On pipe sizes 2” and smaller, screwed end brass ball valves or dielectric nipples may be used in lieu of dielectric unions.

2.7 SCREWED JOINTS

A. Pipe Thread: ANSI B1.20.

B. Lubricant or Sealant: Oil and graphite or other compound approved for the intended service.

2.8 VALVES

A. Asbestos packing is not acceptable.

B. All valves of the same type shall be products of a single manufacturer.

C. Provide chain operators for valves 150 mm (6 inches) and larger when the centerline is located 2400 mm (8 feet) or more above the floor or operating platform.

D. Shut-Off Valves

1. Ball Valves (Pipe sizes 2” and smaller): MSS-SP 110, screwed or solder connections, brass or bronze body with chrome-plated ball with full port and Teflon seat at 2760 kPa (400 psig) working pressure rating. Provide stem extension to allow operation without interfering with pipe insulation.

2. Butterfly Valves (Pipe Sizes 2-1/2″ and larger): Provide stem extension to allow 50 mm (2 inches) of pipe insulation without interfering with valve operation. MSS-SP 67, flange lug type or grooved end rated 1205 kPa (175 psig) working pressure at 93 degrees C (200 degrees F). Valves shall be ANSI Leakage Class VI and rated for bubble tight shut-off to full valve pressure rating. Valve shall be rated for dead end service and bi-directional flow capability to full rated pressure. Not permitted for direct buried pipe applications.
   a. Body: Cast iron, ASTM A126, Class B. Malleable iron, ASTM A47 electro-plated, or ductile iron, ASTM A536, Grade 65-45-12 electro-plated.
   b. Trim: Bronze, aluminum bronze, or 300 series stainless steel disc, bronze bearings, 316 stainless steel shaft and manufacturer's recommended resilient seat. Resilient seat shall be field replaceable, and fully line the body to completely isolate the body from the product. A phosphate coated steel shaft or stem is acceptable, if the stem is completely isolated from the product.
   c. Actuators: Field interchangeable. Valves for balancing service shall have adjustable memory stop to limit open position.
      1) Valves 150 mm (6 inches) and smaller: Lever actuator with minimum of seven locking positions, except where chain wheel is required.
      2) Valves 200 mm (8 inches) and larger: Enclosed worm gear with handwheel, and where required, chain-wheel operator.
      3) 3. Gate Valves (Contractor’s Option in lieu of Ball or Butterfly Valves):
         a) 50 mm (2 inches) and smaller: MSS-SP 80, Bronze, 1034 kPa (150 psig), wedge disc, rising stem, union bonnet.
         b) 65 mm (2 1/2 inches) and larger: Flanged, outside screw and yoke. MSS-SP 70, iron body, bronze mounted, 861 kPa (125 psig) wedge disc.

E. Globe and Angle Valves
   1. Globe Valves

a. 50 mm (2 inches) and smaller: MSS-SP 80, bronze, 1034 kPa (150 lb.) Globe valves shall be union bonnet with metal plug type disc.
b. 65 mm (2 1/2 inches) and larger: 861 kPa (125 psig), flanged, iron body, bronze trim, MSS-SP-85 for globe valves.

2. Angle Valves:
a. 50 mm (2 inches) and smaller: MSS-SP 80, bronze, 1034 kPa (150 lb.) Angle valves shall be union bonnet with metal plug type disc.
b. 65 mm (2 1/2 inches) and larger: 861 kPa (125 psig), flanged, iron body, bronze trim, MSS-SP-85 for angle.

F. Check Valves
1. Swing Check Valves:
a. 50 mm (2 inches) and smaller: MSS-SP 80, bronze, 1034 kPa (150 lb.), 45 degree swing disc.
b. 65 mm (2 1/2 inches) and larger: 861 kPa (125 psig), flanged, iron body, bronze trim, MSS-SP-71 for check valves.

2. Non-Slam or Silent Check Valve: Spring loaded double disc swing check or internally guided flat disc lift type check for bubble tight shut-off. Provide where check valves are shown in chilled water and hot water piping. Check valves incorporating a balancing feature may be used.
a. Body: MSS-SP 125 cast iron, ASTM A126, Class B, or steel, ASTM A216, Class WCB, or ductile iron, ASTM 536, flanged, grooved, or wafer type.
b. Seat, disc and spring: 18-8 stainless steel, or bronze, ASTM B62. Seats may be elastomer material.

G. Water Flow Balancing Valves: For flow regulation and shut-off. Valves shall be line size rather than reduced to control valve size.
1. Ball or Globe style valve.
2. A dual purpose flow balancing valve and adjustable flow meter, with bronze or cast iron body, calibrated position pointer, valved pressure taps or quick disconnects with integral check valves and preformed polyurethane insulating enclosure.
3. Provide a readout kit including flow meter, readout probes, hoses, flow charts or calculator, and carrying case.

H. Automatic Balancing Control Valves: Factory calibrated to maintain constant flow (plus or minus five percent) over system pressure fluctuations of at least 10 times the minimum required for control. Provide standard pressure taps and four sets of capacity charts. Valves shall be line size and be one of the following designs:
   1. Gray iron (ASTM A126) or brass body rated 1205 kPa (175 psig) at 93 degrees C (200 degrees F), with stainless steel piston and spring.
   2. Brass or ferrous body designed for 2067 kPa (300 psig) service at 121 degrees C (250 degrees F), with corrosion resistant, tamper proof, self-cleaning piston/spring assembly that is easily removable for inspection or replacement.
   3. Combination assemblies containing ball type shut-off valves, unions, flow regulators, strainers with blowdown valves and pressure temperature ports shall be acceptable.
   4. Provide a readout kit including flow meter, probes, hoses, flow charts and carrying case.

2.9 WATER FLOW MEASURING DEVICES

A. Minimum overall accuracy plus or minus three percent over a range of 70 to 110 percent of design flow. Select devices for not less than 110 percent of design flow rate.

B. Venturi Type: Bronze, steel, or cast iron with bronze throat, with valved pressure sensing taps upstream and at the throat.

C. Wafer Type Circuit Sensor: Cast iron wafer-type flow meter equipped with readout valves to facilitate the connecting of a differential pressure meter. Each readout valve shall be fitted with an integral check valve designed to minimize system fluid loss during the monitoring process.

D. Self-Averaging Annular Sensor Type: Brass or stainless steel metering tube, shutoff valves and quick-coupling pressure connections. Metering tube shall be rotatable so all sensing ports may be pointed down-stream when unit is not in use.

E. Insertion Turbine Type Sensor: Section 23 09 23, DIRECT-DIGITAL CONTROL SYSTEM FOR HVAC.

F. Flow Measuring Device Identification:
   1. Metal tag attached by chain to the device.

2. Include meter or equipment number, manufacturer's name, meter model, flow rate factor and design flow rate in l/m (gpm).

G. Portable Water Flow Indicating Meters:

1. Minimum 150 mm (6 inch) diameter dial, forged brass body, beryllium-copper bellows, designed for 1205 kPa (175 psig) working pressure at 121 degrees C (250 degrees F).
2. Bleed and equalizing valves.
3. Vent and drain hose and two 3000 mm (10 feet) lengths of hose with quick disconnect connections.
4. Factory fabricated carrying case with hose compartment and a bound set of capacity curves showing flow rate versus pressure differential.
5. Provide one portable meter for each range of differential pressure required for the installed flow devices.

2.10 STRAINERS

A. Y Type.

1. Screens: Bronze, monel metal or 18-8 stainless steel, free area not less than 2-1/2 times pipe area, with perforations as follows: 1.1 mm (0.045 inch) diameter perforations for 100 mm (4 inches) and larger: 3.2 mm (0.125 inch) diameter perforations.

2.11 FLEXIBLE CONNECTORS FOR WATER SERVICE

A. Flanged Spool Connector:

1. Single arch or multiple arch type. Tube and cover shall be constructed of chlorobutyl elastomer with full faced integral flanges to provide a tight seal without gaskets. Connectors shall be internally reinforced with high strength synthetic fibers impregnated with rubber or synthetic compounds as recommended by connector manufacturer, and steel reinforcing rings.
2. Working pressures and temperatures shall be as follows:
   a. Connector sizes 50 mm to 100 mm (2 inches to 4 inches), 1137 kPa (165psig) at 121 degrees C (250 degrees F).
   b. Connector sizes 125 mm to 300 mm (5 inches to 12 inches), 965 kPa (140 psig) at 121 degrees C (250 degrees F).
3. Provide ductile iron retaining rings and control units.

B. Mechanical Pipe Couplings:

See other fittings specified under Part 2, PRODUCTS.

2.12 EXPANSION JOINTS

A. Factory built devices, inserted in the pipe lines, designed to absorb axial cyclical pipe movement which results from thermal expansion and contraction. This includes factory-built or field-fabricated guides located along the pipe lines to restrain lateral pipe motion and direct the axial pipe movement into the expansion joints.

B. Manufacturing Quality Assurance: Conform to Expansion Joints Manufacturers Association Standards.

C. Bellows - Internally Pressurized Type:
   1. Multiple corrugations of Type 304 or Type A240-321 stainless steel.
   2. Internal stainless steel sleeve entire length of bellows.
   3. External cast iron equalizing rings for services exceeding 340 kPa (50 psig).
   4. Welded ends.
   5. Design shall conform to standards of EJMA and ASME B31.1.
   6. External tie rods designed to withstand pressure thrust force upon anchor failure if one or both anchors for the joint are at change in direction of pipeline.
   7. Integral external cover.

D. Bellows - Externally Pressurized Type:
   1. Multiple corrugations of Type 304 stainless steel.
   2. Internal and external guide integral with joint.
   3. Design for external pressurization of bellows to eliminate squirm.
   4. Welded ends.
   5. Conform to the standards of EJMA and ASME B31.1.
   6. Threaded connection at bottom, 25 mm (one inch) minimum, for drain or drip point.
   7. Integral external cover and internal sleeve.

E. Expansion Compensators:
   1. Corrugated bellows, externally pressurized, stainless steel or bronze.
   2. Internal guides and anti-torque devices.
   3. Threaded ends.
   4. External shroud.
   5. Conform to standards of EJMA.

F. Expansion Joint (Contractor’s Option): 2415 kPa (350 psig) maximum working pressure, steel pipe fitting consisting of telescoping body and slip-pipe sections, PTFE modified polyphenylene sulfide coated slide section, with grooved ends, suitable for axial end movement to 75 mm (3 inch).

G. Expansion Joint Identification: Provide stamped brass or stainless steel nameplate on each expansion joint listing the manufacturer, the allowable movement, flow direction, design pressure and temperature, date of manufacture, and identifying the expansion joint by the identification number on the contract drawings.

H. Guides: Provide factory-built guides along the pipe line to permit axial movement only and to restrain lateral and angular movement. Guides must be designed to withstand a minimum of 15 percent of the axial force which will be imposed on the expansion joints and anchors. Field-built guides may be used if detailed on the contract drawings.

I. Supports: Provide saddle supports and frame or hangers for heat exchanger. Mounting height shall be adjusted to facilitate gravity return of steam condensate. Construct supports from steel, weld joints.

2.13 GAGES, PRESSURE AND COMPOUND

A. ASME B40.100, Accuracy Grade 1A, (pressure, vacuum, or compound for air, oil or water), initial mid-scale accuracy 1 percent of scale (Qualify grade), metal or phenolic case, 115 mm (4-1/2 inches) in diameter, 6 mm (1/4 inch) NPT bottom connection, white dial with black graduations and pointer, clear glass or acrylic plastic window, suitable for board mounting. Provide red "set hand" to indicate normal working pressure.

B. Provide brass lever handle union cock. Provide brass/bronze pressure snubber for gages in water service.

C. Range of Gages: Provide range equal to at least 130 percent of normal operating range.

1. For condenser water suction (compound): Minus 100 kPa (30 inches Hg) to plus 700 kPa (100 psig).

2.14 PRESSURE/TEMPERATURE TEST PROVISIONS

A. Pete's Plug: 6 mm (1/4 inch) MPT by 75 mm (3 inches) long, brass body and cap, with retained safety cap, nordel self-closing valve cores,

permanently installed in piping where shown, or in lieu of pressure gage test connections shown on the drawings.

B. Provide one each of the following test items to the Resident Engineer:
   1. 6 mm (1/4 inch) FPT by 3 mm (1/8 inch) diameter stainless steel pressure gage adapter probe for extra long test plug. PETE'S 500 XL is an example.
   2. 90 mm (3-1/2 inch) diameter, one percent accuracy, compound gage, –– 100 kPa (30 inches) Hg to 700 kPa (100 psig) range.
   3. 0 - 104 degrees C (220 degrees F) pocket thermometer one-half degree accuracy, 25 mm (one inch) dial, 125 mm (5 inch) long stainless steel stem, plastic case.

2.15 THERMOMETERS

A. Mercury or organic liquid filled type, red or blue column, clear plastic window, with 150 mm (6 inch) brass stem, straight, fixed or adjustable angle as required for each in reading.

B. Case: Chrome plated brass or aluminum with enamel finish.

C. Scale: Not less than 225 mm (9 inches), range as described below, two degree graduations.

D. Separable Socket (Well): Brass, extension neck type to clear pipe insulation.

E. Scale ranges:
   1. Chilled Water and Glycol-Water: 0-38 degrees C (32-100 degrees F).
   2. Hot Water and Glycol-Water: -1 – 116 degrees C (30-240 degrees F).

2.16 FIRESTOPPING MATERIAL

Refer to Section 23 05 11, COMMON WORK RESULTS FOR HVAC and STEAM GENERATION.

PART 3 - EXECUTION

3.1 GENERAL

A. The drawings show the general arrangement of pipe and equipment but do not show all required fittings and offsets that may be necessary to connect pipes to equipment, fan-coils, coils, radiators, etc., and to coordinate with other trades. Provide all necessary fittings, offsets and pipe runs based on field measurements and at no additional cost to the government. Coordinate with other trades for space available and relative location of HVAC equipment and accessories to be connected on ceiling grid. Pipe location on the drawings shall be altered by

contractor where necessary to avoid interferences and clearance difficulties.

B. Store materials to avoid excessive exposure to weather or foreign materials. Keep inside of piping relatively clean during installation and protect open ends when work is not in progress.

C. Support piping securely. Refer to PART 3, Section 23 05 11, COMMON WORK RESULTS FOR HVAC.

D. Install piping generally parallel to walls and column center lines, unless shown otherwise on the drawings. Space piping, including insulation, to provide 25 mm (one inch) minimum clearance between adjacent piping or other surface. Unless shown otherwise, slope drain piping down in the direction of flow not less than 25 mm (one inch) in 12 m (40 feet). Provide eccentric reducers to keep bottom of sloped piping flat.

E. Locate and orient valves to permit proper operation and access for maintenance of packing, seat and disc. Generally locate valve stems in overhead piping in horizontal position. Provide a union adjacent to one end of all threaded end valves. Control valves usually require reducers to connect to pipe sizes shown on the drawing. Install butterfly valves with the valve open as recommended by the manufacturer to prevent binding of the disc in the seat.

F. Offset equipment connections to allow valving off for maintenance and repair with minimal removal of piping. Provide flexibility in equipment connections and branch line take-offs with 3-elbow swing joints where noted on the drawings.

G. Tee water piping runouts or branches into the side of mains or other branches. Avoid bull-head tees, which are two return lines entering opposite ends of a tee and exiting out the common side.

H. Provide manual or automatic air vent at all piping system high points and drain valves at all low points. Install piping to floor drains from all automatic air vents.

I. Connect piping to equipment as shown on the drawings. Install components furnished by others such as:

   1. Water treatment pot feeders and condenser water treatment systems.
   2. Flow elements (orifice unions), control valve bodies, flow switches, pressure taps with valve, and wells for sensors.

J. Thermometer Wells: In pipes 65 mm (2-1/2 inches) and smaller increase the pipe size to provide free area equal to the upstream pipe area.

K. Firestopping: Fill openings around uninsulated piping penetrating floors or fire walls, with firestop material. For firestopping insulated piping refer to Section 23 07 11, HVAC, PLUMBING, and BOILER PLANT INSULATION.

L. Where copper piping is connected to steel piping, provide dielectric connections.

3.2 PIPE JOINTS

A. Welded: Beveling, spacing and other details shall conform to ASME B31.1 and AWS B2.1. See Welder’s qualification requirements under "Quality Assurance" in Section 23 05 11, COMMON WORK RESULTS FOR HVAC.

B. Screwed: Threads shall conform to ASME B1.20; joint compound shall be applied to male threads only and joints made up so no more than three threads show. Coat exposed threads on steel pipe with joint compound, or red lead paint for corrosion protection.

C. Mechanical Joint: Pipe grooving shall be in accordance with joint manufacturer's specifications. Lubricate gasket exterior including lips, pipe ends and housing interiors to prevent pinching the gasket during installation. Lubricant shall be as recommended by coupling manufacturer.

D. 125 Pound Cast Iron Flange (Plain Face): Mating flange shall have raised face, if any, removed to avoid overstressing the cast iron flange.

E. Solvent Welded Joints: As recommended by the manufacturer.

3.3 EXPANSION JOINTS (BELLOWS AND SLIP TYPE)

A. Anchors and Guides: Provide type, quantity and spacing as recommended by manufacturer of expansion joint and as shown. A professional engineer shall verify in writing that anchors and guides are properly designed for forces and moments which will be imposed.

B. Cold Set: Provide setting of joint travel at installation as recommended by the manufacturer for the ambient temperature during the installation.

C. Preparation for Service: Remove all apparatus provided to restrain joint during shipping or installation. Representative of manufacturer shall visit the site and verify that installation is proper.

D. Access: Expansion joints must be located in readily accessible space. Locate joints to permit access without removing piping or other devices. Allow clear space to permit replacement of joints and to permit access to devices for inspection of all surfaces and for adding.

3.4 SEISMIC BRACING ABOVEGROUND PIPING

Provide in accordance with Section 13 05 41, SEISMIC RESTRAINT REQUIREMENTS FOR NON-STRUCTURAL COMPONENTS.

3.5 LEAK TESTING ABOVEGROUND PIPING

A. Inspect all joints and connections for leaks and workmanship and make corrections as necessary, to the satisfaction of the Resident Engineer. Tests may be either of those below, or a combination, as approved by the Resident Engineer.

B. An operating test at design pressure, and for hot systems, design maximum temperature.

C. A hydrostatic test at 1.5 times design pressure. For water systems the design maximum pressure would usually be the static head, or expansion tank maximum pressure, plus pump head. Factory tested equipment (convertors, exchangers, coils, etc.) need not be field tested. Isolate equipment where necessary to avoid excessive pressure on mechanical seals and safety devices.

3.6 FLUSHING AND CLEANING PIPING SYSTEMS

A. Water Piping: Clean systems as recommended by the suppliers of chemicals specified in Section 23 25 00, HVAC WATER TREATMENT.

1. Initial flushing: Remove loose dirt, mill scale, metal chips, weld beads, rust, and like deleterious substances without damage to any system component. Provide temporary piping or hose to bypass coils, control valves, exchangers and other factory cleaned equipment unless acceptable means of protection are provided and subsequent inspection of hide-out areas takes place. Isolate or protect clean system components, including pumps and pressure vessels, and remove any component which may be damaged. Open all valves, drains, vents and strainers at all system levels. Remove plugs, caps, spool pieces, and components to facilitate early debris discharge from system. Sectionalize system to obtain debris carrying velocity of 1.8 m/S (6 feet per second), if possible. Connect dead-end supply and return headers as necessary. Flush bottoms of risers. Install

temporary strainers where necessary to protect down-stream equipment. Supply and remove flushing water and drainage by various type hose, temporary and permanent piping and Contractor's booster pumps. Flush until clean as approved by the Resident Engineer.

2. Cleaning: Using products supplied in Section 23 25 00, HVAC WATER TREATMENT, circulate systems at normal temperature to remove adherent organic soil, hydrocarbons, flux, pipe mill varnish, pipe joint compounds, iron oxide, and like deleterious substances not removed by flushing, without chemical or mechanical damage to any system component. Removal of tightly adherent mill scale is not required. Keep isolated equipment which is "clean" and where dead-end debris accumulation cannot occur. Sectionalize system if possible, to circulate at velocities not less than 1.8 m/S (6 feet per second). Circulate each section for not less than four hours. Blow-down all strainers, or remove and clean as frequently as necessary. Drain and prepare for final flushing.
3. Final Flushing: Return systems to conditions required by initial flushing after all cleaning solution has been displaced by clean make-up. Flush all dead ends and isolated clean equipment. Gently operate all valves to dislodge any debris in valve body by throttling velocity. Flush for not less than one hour.

3.7 WATER TREATMENT

A. Install water treatment equipment and provide water treatment system piping.
B. Close and fill system as soon as possible after final flushing to minimize corrosion.
C. Charge systems with chemicals specified in Section 23 25 00, HVAC WATER TREATMENT.
D. Utilize this activity, by arrangement with the Resident Engineer, for instructing VA operating personnel.

3.8 OPERATING AND PERFORMANCE TEST AND INSTRUCTION

A. Refer to PART 3, Section 23 05 11, COMMON WORK RESULTS FOR HVAC and STEAM GENERATION.
B. Adjust red set hand on pressure gages to normal working pressure.

- - - E N D - - -

SECTION 23 23 00
REFRIGERANT PIPING

PART 1 - GENERAL

1.1 DESCRIPTION

A. Field refrigerant piping for direct expansion HVAC systems.

B. Refrigerant piping shall be sized, selected, and designed either by the equipment manufacturer or in strict accordance with the manufacturer's published instructions. The schematic piping diagram shall show all accessories such as, stop valves, level indicators, liquid receivers, oil separator, gauges, thermostatic expansion valves, solenoid valves, moisture separators and driers to make a complete installation.

C. Definitions:

1. Refrigerating system: Combination of interconnected refrigerant-containing parts constituting one closed refrigeration circuit in which a refrigerant is circulated for the purpose of extracting heat.
   a. Low side means the parts of a refrigerating system subjected to evaporator pressure.
   b. High side means the parts of a refrigerating system subjected to condenser pressure.
2. Brazed joint: A gas-tight joint obtained by the joining of metal parts with alloys which melt at temperatures higher than 449 degrees C (840 degrees F) but less than the melting temperatures of the joined parts.

1.2 RELATED WORK

A. Section 13 05 41, SEISMIC RESTRAINT REQUIREMENTS FOR NON-STRUCTURAL COMPOENTS: Seismic requirements for non-structural equipment.

B. Section 23 05 11, COMMON WORK RESULTS FOR HVAC and STEAM GENERATION: General mechanical requirements and items, which are common to more than one section of Division 23.

C. Section 23 07 11, HVAC, PLUMBING, and BOILER PLANT INSULATION: Requirements for piping insulation.

D. Section 23 21 13, HYDRONIC PIPING: Requirements for water and drain piping and valves.

1.3 QUALITY ASSURANCE

A. Refer to specification Section 23 05 11, COMMON WORK RESULTS FOR HVAC.

B. Comply with ASHRAE Standard 15, Safety Code for Mechanical Refrigeration. The application of this Code is intended to assure the safe design, construction, installation, operation, and inspection of every refrigerating system employing a fluid which normally is vaporized and liquefied in its refrigerating cycle.

C. Comply with ASME B31.5: Refrigerant Piping and Heat Transfer Components.

D. Products shall comply with UL 207 "Refrigerant–Containing Components and Accessories, "Nonelectrical"; or UL 429 "Electrical Operated Valves."

1.4 SUBMITTALS

A. Submit in accordance with specification Section 01 33 23, SHOP DRAWINGS, PRODUCT DATA, and SAMPLES.

B. Shop Drawings:

1. Complete information for components noted, including valves and refrigerant piping accessories, clearly presented, shall be included to determine compliance with drawings and specifications for components noted below:
   a. Tubing and fittings
   b. Valves
   c. Strainers
   d. Moisture-liquid indicators
   e. Filter-driers
   f. Flexible metal hose
   g. Liquid-suction interchanges
   h. Oil separators (when specified)
   i. Gages
   j. Pipe and equipment supports
   k. Refrigerant and oil
   l. Pipe/conduit roof penetration cover
   m. Soldering and brazing materials
2. Layout of refrigerant piping and accessories, including flow capacities, valves locations, and oil traps slopes of horizontal runs, floor/wall penetrations, and equipment connection details.

C. Certification: Copies of certificates for welding procedure, performance qualification record and list of welders' names and symbols.

D. Design Manual: Furnish two copies of design manual of refrigerant valves and accessories.

1.5 APPLICABLE PUBLICATIONS

A. The publications listed below form a part of this specification to the extent referenced. The publications are referenced in the text by the basic designation only.

B. Air Conditioning, Heating, and Refrigeration Institute (ARI/AHRI):
495-1999 (R2002).....Standard for Refrigerant Liquid Receivers
730-2005.....Flow Capacity Rating of Suction-Line Filters and Suction-Line Filter-Driers
750-2007.....Thermostatic Refrigerant Expansion Valves
760-2007.....Performance Rating of Solenoid Valves for Use with Volatile Refrigerants

C. American Society of Heating Refrigerating and Air Conditioning Engineers (ASHRAE):
ANSI/ASHRAE 15-2007.....Safety Standard for Refrigeration Systems (ANSI)
ANSI/ASHRAE 17-2008.....Method of Testing Capacity of Thermostatic Refrigerant Expansion Valves (ANSI)
63.1-95 (RA 01).....Method of Testing Liquid Line Refrigerant Driers (ANSI)

D. American National Standards Institute (ANSI):
ASME (ANSI)A13.1-2007...Scheme for Identification of Piping Systems
Z535.1-2006.....Safety Color Code

E. American Society of Mechanical Engineers (ASME):
ANSI/ASME B16.22-2001 (R2005)
Wrought Copper and Copper Alloy Solder-Joint Pressure Fittings (ANSI)
ANSI/ASME B16.24-2006 Cast Copper Alloy Pipe Flanges and Flanged Fittings, Class 150, 300, 400, 600, 900, 1500 and 2500 (ANSI)

ANSI/ASME B31.5-2006....Refrigeration Piping and Heat Transfer Components (ANSI)
ANSI/ASME B40.100-2005..Pressure Gauges and Gauge Attachments
ANSI/ASME B40.200-2008..Thermometers, Direct Reading and Remote Reading

F. American Society for Testing and Materials (ASTM)
A126-04.....Standard Specification for Gray Iron Castings for Valves, Flanges, and Pipe Fittings B32-08 Standard Specification for Solder Metal
B88-03.....Standard Specification for Seamless Copper Water Tube

B88M-05.....Standard Specification for Seamless Copper Water Tube (Metric)

B280-08.....Standard Specification for Seamless Copper Tube for Air Conditioning and Refrigeration Field Service

G. American Welding Society, Inc. (AWS):

Brazing Handbook

A5.8/A5.8M-04.....Standard Specification for Filler Metals for Brazing and Braze Welding

H. Federal Specifications (Fed. Spec.)

Fed. Spec. GG

I. Underwriters Laboratories (U.L.):

U.L.207-2009.....Standard for Refrigerant-Containing Components and Accessories, Nonelectrical

U.L.429-99 (Rev.2006)...Standard for Electrically Operated Valves

PART 2 - PRODUCTS

2.1 PIPING AND FITTINGS

A. Refrigerant Piping: For piping up to 100 mm (4 inch) use Copper refrigerant tube, ASTM B280, cleaned, dehydrated and sealed, marked ACR on hard temper straight lengths. Coils shall be tagged ASTM B280 by the manufacturer.

B. Water and Drain Piping: Copper water tube, ASTM B88M, Type B or C (ASTM B88, Type M or L).

C. Fittings, Valves and Accessories:

1. Copper fittings: Wrought copper fittings, ASME B16.22.
   a. Brazed Joints, refrigerant tubing: Cadmium free, AWS A5.8/A5.8M, 45 percent silver brazing alloy, Class BAg-5.
   b. Solder Joints, water and drain: 95-5 tin-antimony, ASTM B32 (95TA).
2. Steel fittings: ASTM wrought steel fittings.
   a. Refrigerant piping – Welded Joints.
3. Flanges and flanged fittings: ASME B16.24.
4. Refrigeration Valves:
   a. Stop Valves: Brass or bronze alloy, packless, or packed type with gas tight cap, frost proof, back seating.
   b. Pressure Relief Valves: Comply with ASME Boiler and Pressure Vessel Code; UL listed. Forged brass with nonferrous, corrosion resistant internal working parts of high strength, cast iron

bodies conforming to ASTM A126, Grade B. Set valves in accordance with ASHRAE Standard 15.

c. Solenoid Valves: Comply with ARI 760 and UL 429, UL-listed, two-position, direct acting or pilot-operated, moisture and vapor-proof type of corrosion resisting materials, designed for intended service, and solder-end connections. Fitted with suitable NEMA 250 enclosure of type required by location and normally closed holding coil.

d. Thermostatic Expansion Valves: Comply with ARI 750. Brass body with stainless-steel or non-corrosive non ferrous internal parts, diaphragm and spring-loaded (direct-operated) type with sensing bulb and distributor having side connection for hot-gas bypass and external equalizer. Size and operating characteristics as recommended by manufacturer of evaporator and factory set for superheat requirements. Solder-end connections. Testing and rating in accordance with ASHRAE Standard 17.

e. Check Valves: Brass or bronze alloy with swing or lift type, with tight closing resilient seals for silent operation; designed for low pressure drop, and with solder-end connections. Direction of flow shall be legibly and permanently indicated on the valve body.

5. Strainers: Designed to permit removing screen without removing strainer from piping system, and provided with screens 80 to 100 mesh in liquid lines DN 25 (NPS 1) and smaller, 60 mesh in liquid lines larger than DN 25 (NPS 1), and 40 mesh in suction lines. Provide strainers in liquid line serving each thermostatic expansion valve, and in suction line serving each refrigerant compressor not equipped with integral strainer.

6. Refrigerant Moisture/Liquid Indicators: Double-ported type having heavy sight glasses sealed into forged bronze body and incorporating means of indicating refrigerant charge and moisture indication. Provide screwed brass seal caps.

7. Refrigerant Filter-Dryers: UL listed, angle or in-line type, as shown on drawings. Conform to ARI Standard 730 and ASHRAE Standard 63.1. Heavy gage steel shell protected with corrosion-resistant paint; perforated baffle plates to prevent desiccant bypass. Size as recommended by manufacturer for service and capacity of system with connection not less than the line size in which installed. Filter

driers with replaceable filters shall be furnished with one spare element of each type and size.

8. Flexible Metal Hose: Seamless bronze corrugated hose, covered with bronze wire braid, with standard copper tube ends. Provide in suction and discharge piping of each compressor.
9. Water Piping Valves and Accessories: Refer to specification Section 23 21 13, HYDRONIC PIPING.
10. Oil Separators: Provide for condensing units, as shown. All welded steel construction with capacity to eliminate a minimum of 95 percent of the oil from the hot gas flowing through it. Provide manufacturer's published ratings for minimum and maximum refrigeration tonnage corresponding to this oil separating efficiency. Separator shall be equipped with a float valve to prevent return of the hot gas to crankcase, and shall have isolating stop valves so it can be opened and services without pumping out any other part of the system. ASME construction or UL listed.

2.2 GAGES

A. Temperature Gages: Comply with ASME B40.200. Industrial-duty type and in required temperature range for service in which installed. Gages shall have Celsius scale in 1-degree (Fahrenheit scale in 2-degree) graduations and with black number on a white face. The pointer shall be adjustable. Rigid stem type temperature gages shall be provided in thermal wells located within 1525 mm (5 feet) of the finished floor. Universal adjustable angle type or remote element type temperature gages shall be provided in thermal wells located 1525 to 2135 mm (5 to 7 feet) above the finished floor. Remote element type temperature gages shall be provided in thermal wells located 2135 mm (7 feet) above the finished floor.

B. Vacuum and Pressure Gages: Comply with ASME B40.100 and provide with throttling type needle valve or a pulsation dampener and shut-off valve. Gage shall be a minimum of 90 mm (3-1/2 inches) in diameter with a range from 0 kPa (0 psig) to approximately 1.5 times the maximum system working pressure. Each gage range shall be selected so that at normal operating pressure, the needle is within the middle-third of the range.
   1. Suction: 101 kPa (30 inches Hg) vacuum to 1723 kPa (gage) (250 psig).
   2. Discharge: 0 to 3445 kPa (gage) (0 to 500 psig).

2.3 THERMOMETERS AND WELLS

A. Refer to specification Section 23 21 13, HYDRONIC PIPING.

2.4 PIPE SUPPORTS

A. Refer to specification Section 23 05 11, COMMON WORK RESULTS FOR HVAC.

2.5 REFRIGERANTS AND OIL

A. Provide EPA approved refrigerant and oil for proper system operation.

2.6 PIPE/CONDUIT ROOF PENETRATION COVER

A. Prefabricated Roof Curb: Galvanized steel or extruded aluminum 300 mm (12 inches) overall height, continuous welded corner seams, treated wood nailer, 38 mm (1-1/2 inch) thick, 48 kg/cu.m (3 lb/cu.ft.) density rigid mineral fiberboard insulation with metal liner, built-in cant strip (except for gypsum or tectum decks). For surface insulated roof deck, provide raised cant strip (recessed mounting flange) to start at the upper surface of the insulation. Curbs shall be constructed for pitched roof or ridge mounting as required to keep top of curb level.

B. Penetration Cover: Galvanized sheet metal with flanged removable top. Provide 38 mm (1-1/2 inch) thick mineral fiber board insulation.

C. Flashing Sleeves: Provide sheet metal sleeves for conduit and pipe penetrations of the penetration cover. Seal watertight penetrations.

2.7 PIPE INSULATION FOR DX HVAC SYSTEMS

Refer to specification Section 23 07 11, HVAC, PLUMBING, and BOILER PLANT INSULATION.

PART 3 - EXECUTION

3.1 INSTALLATION

A. Install refrigerant piping and refrigerant containing parts in accordance with ASHRAE Standard 15 and ASME B31.5

1. Install piping as short as possible, with a minimum number of joints, elbow and fittings.
2. Install piping with adequate clearance between pipe and adjacent walls and hangers to allow for service and inspection. Space piping, including insulation, to provide 25 mm (1 inch) minimum clearance between adjacent piping or other surface. Use pipe sleeves through walls, floors, and ceilings, sized to permit installation of pipes with full thickness insulation.
3. Locate and orient valves to permit proper operation and access for maintenance of packing, seat and disc. Generally locate valve stems in overhead piping in horizontal position. Provide a union adjacent

to one end of all threaded end valves. Control valves usually require reducers to connect to pipe sizes shown on the drawing.

4. Use copper tubing in protective conduit when installed below ground.
5. Install hangers and supports per ASME B31.5 and the refrigerant piping manufacturer's recommendations.

B. Joint Construction:

1. Brazed Joints: Comply with AWS "Brazing Handbook" and with filler materials complying with AWS A5.8/A5.8M.
   a. Use Type BcuP, copper-phosphorus alloy for joining copper socket fittings with copper tubing.
   b. Use Type BAg, cadmium-free silver alloy for joining copper with bronze or steel.
   c. Swab fittings and valves with manufacturer's recommended cleaning fluid to remove oil and other compounds prior to installation.
   d. Pass nitrogen gas through the pipe or tubing to prevent oxidation as each joint is brazed. Cap the system with a reusable plug after each brazing operation to retain the nitrogen and prevent entrance of air and moisture.

C. Protect refrigerant system during construction against entrance of foreign matter, dirt and moisture; have open ends of piping and connections to compressors, condensers, evaporators and other equipment tightly capped until assembly.

D. Pipe relief valve discharge to outdoors for systems containing more than 45 kg (100 lbs) of refrigerant.

E. Firestopping: Fill openings around uninsulated piping penetrating floors or fire walls, with firestop material. For firestopping insulated piping refer to Section 23 07 11, HVAC, PLUMBING, and BOILER PLANT INSULATION.

F. Seismic Bracing: Refer to specification Section 13 05 41, SEISMIC RESTRAINTS REQUIREMENTS FOR NON-STRUCTURAL COMPONENTS, for bracing of piping in seismic areas.

3.2 PIPE AND TUBING INSULATION

A. Refer to specification Section 23 05 11, COMMON WORK RESULTS FOR HVAC.

B. Apply two coats of weather-resistant finish as recommended by the manufacturer to insulation exposed to outdoor weather.

3.3 SIGNS AND IDENTIFICATION

A. Each refrigerating system erected on the premises shall be provided with an easily legible permanent sign securely attached and easily accessible, indicating thereon the name and address of the installer,

the kind and total number of pounds of refrigerant required in the system for normal operations, and the field test pressure applied.

B. Systems containing more than 50 kg (110 lb) of refrigerant shall be provided with durable signs, in accordance with ANSI A13.1 and ANSI Z535.1, having letters not less than 13 mm (1/2 inch) in height designating:
   1. Valves and switches for controlling refrigerant flow, the ventilation and the refrigerant compressor(s).
   2. Signs on all exposed high pressure and low pressure piping installed outside the machinery room, with name of the refrigerant and the letters "HP" or "LP."

3.4 FIELD QUALITY CONTROL

Prior to initial operation examine and inspect piping system for conformance to plans and specifications and ASME B31.5. Correct equipment, material, or work rejected because of defects or nonconformance with plans and specifications, and ANSI codes for pressure piping.

A. After completion of piping installation and prior to initial operation, conduct test on piping system according to ASME B31.5. Furnish materials and equipment required for tests. Perform tests in the presence of Resident Engineer. If the test fails, correct defects and perform the test again until it is satisfactorily done and all joints are proved tight.
   1. Every refrigerant-containing parts of the system that is erected on the premises, except compressors, condensers, evaporators, safety devices, pressure gages, control mechanisms and systems that are factory tested, shall be tested and proved tight after complete installation, and before operation.
   2. The high and low side of each system shall be tested and proved tight at not less than the lower of the design pressure or the setting of the pressure-relief device protecting the high or low side of the system, respectively, except systems erected on the premises using non-toxic and non-flammable Group A1 refrigerants with copper tubing not exceeding DN 18 (NPS 5/8). This may be tested by means of the refrigerant charged into the system at the saturated vapor pressure of the refrigerant at 20 degrees C (68 degrees F) minimum.

B. Test Medium: A suitable dry gas such as nitrogen or shall be used for pressure testing. The means used to build up test pressure shall have

either a pressure-limiting device or pressure-reducing device with a pressure-relief device and a gage on the outlet side. The pressure relief device shall be set above the test pressure but low enough to prevent permanent deformation of the system components.

3.5 SYSTEM TEST AND CHARGING

A. System Test and Charging: As recommended by the equipment manufacturer or as follows:

1. Connect a drum of refrigerant to charging connection and introduce enough refrigerant into system to raise the pressure to 70 kPa (10 psi) gage. Close valves and disconnect refrigerant drum. Test system for leaks with halide test torch or other approved method suitable for the test gas used. Repair all leaking joints and retest.
2. Connect a drum of dry nitrogen to charging valve and bring test pressure to design pressure for low side and for high side. Test entire system again for leaks.
3. Evacuate the entire refrigerant system by the triplicate evacuation method with a vacuum pump equipped with an electronic gage reading in mPa (microns). Pull the system down to 665 mPa (500 microns) 665 mPa (2245.6 inches of mercury at 60 degrees F) and hold for four hours then break the vacuum with dry nitrogen (or refrigerant). Repeat the evacuation two more times breaking the third vacuum with the refrigeration to be charged and charge with the proper volume of refrigerant.

- - - E N D - - -

SECTION 23 25 00
HVAC WATER TREATMENT

PART 1 - GENERAL

1.1 DESCRIPTION

A. This section specifies cleaning and treatment of circulating HVAC water systems, including the following.
   1. Cleaning compounds.
   2. Chemical treatment for closed loop heat transfer systems.

1.2 RELATED WORK

A. Test requirements and instructions on use of equipment/system: Section 01 00 00, GENERAL REQUIREMENTS.

B. General mechanical requirements and items, which are common to more than one section of Division 23: Section 23 05 11, COMMON WORK RESULTS FOR HVAC.

C. Piping and valves: Section 23 21 13, HYDRONIC PIPING.

1.3 QUALITY ASSURANCE

A. Refer to paragraph, QUALITY ASSURANCE in Section 23 05 11, COMMON WORK RESULTS FOR HVAC.

B. Technical Services: Provide the services of an experienced water treatment chemical engineer or technical representative to direct flushing, cleaning, pre-treatment, training, debugging, and acceptance testing operations; direct and perform chemical limit control during construction period and monitor systems for a period of 12 months after acceptance, including not less than 6 service calls and written status reports. Emergency calls are not included. Minimum service during construction/start-up shall be 6 hours.

C. Chemicals: Chemicals shall be non-toxic approved by local authorities and meeting applicable EPA requirements.

1.4 SUBMITTALS

A. Submit in accordance with Section 01 33 23, SHOP DRAWINGS, PRODUCT DATA, and SAMPLES.

B. Manufacturer's Literature and Data including:
   1. Cleaning compounds and recommended procedures for their use.
   2. Chemical treatment for closed systems, including installation and operating instructions.

3. Chemical treatment for open loop systems, including installation and operating instructions.
4. Glycol-water system materials, equipment, and installation.

C. Water analysis verification.

D. Materials Safety Data Sheet for all proposed chemical compounds, based on U.S. Department of Labor Form No. L5B-005-4.

E. Maintenance and operating instructions in accordance with Section 01 00 00, GENERAL REQUIREMENTS.

1.5 APPLICABLE PUBLICATIONS

A. The publication listed below form a part of this specification to the extent referenced. The publications are referenced in the text by the basic designation only.

B. National Fire Protection Association (NFPA):
70-2008.....National Electric Code (NEC)

C. American Society for Testing and Materials (ASTM):
F441/F441M-02 (2008) ... Standard Specification for Chlorinated Poly (Vinyl Chloride) (CPVC) Plastic Pipe, Schedules 40 and 80

PART 2 - PRODUCTS

2.1 CLEANING COMPOUNDS

A. Alkaline phosphate or non-phosphate detergent/surfactant/specific to remove organic soil, hydrocarbons, flux, pipe mill varnish, pipe compounds, iron oxide, and like deleterious substances, with or without inhibitor, suitable for system wetted metals without deleterious effects.

B. All chemicals to be acceptable for discharge to sanitary sewer.

C. Refer to Section 23 21 13, HYDRONIC PIPING.

2.2 CHEMICAL TREATMENT FOR CLOSED LOOP SYSTEMS

A. Inhibitor: Provide sodium nitrite/borate, molybdate-based inhibitor or other approved compound suitable for make-up quality and make-up rate and which will cause or enhance bacteria/corrosion problems or mechanical seal failure due to excessive total dissolved solids. Shot feed manually. Maintain inhibitor residual as determined by water treatment laboratory, taking into consideration residual and temperature effect on pump mechanical seals.

B. pH Control: Inhibitor formulation shall include adequate buffer to maintain pH range of 8.0 to 10.5.

C. Performance: Protect various wetted, coupled, materials of construction including ferrous, and red and yellow metals. Maintain system essentially free of scale, corrosion, and fouling. Corrosion rate of following metals shall not exceed specified mills per year penetration; ferrous, 0-2; brass, 0-1; copper, 0-1. Inhibitor shall be stable at equipment skin surface temperatures and bulk water temperatures of not less than 121 degrees C (250 degrees F) and 52 degrees C (125 degrees Fahrenheit) respectively. Heat exchanger fouling and capacity reduction shall not exceed that allowed by fouling factor 0.0005.

D. Existing Pot Feeder: By-pass type, complete with necessary shut off valves, drain and air release valves, and system connections, for introducing chemicals into system, cast iron or steel tank with funnel or large opening on top for easy chemical addition. Feeders shall be 18.9 L (five gallon) minimum capacity at 860 kPa (125 psig) minimum working pressure.

2.3 EQUIPMENT AND MATERIALS IDENTIFICATION

Refer to Section 23 05 11, COMMON WORK RESULTS FOR HVAC.

PART 3 - EXECUTION

3.1 INSTALLATION

A. Delivery and Storage: Deliver all chemicals in manufacturer's sealed shipping containers. Store in designated space and protect from deleterious exposure and hazardous spills.

B. Install equipment furnished by the chemical treatment supplier and charge systems according to the manufacturer's instructions and as directed by the Technical Representative.

C. Refer to Section 23 21 13 HYDRONIC PIPING for chemical treatment piping, installed as follows:

1. Provide a by-pass line around water meters and bleed off piping assembly. Provide ball valves to allow for bypassing, isolation, and servicing of components.
2. Bleed off water piping with bleed off piping assembly shall be piped from pressure side of circulating water piping to a convenient drain. Bleed off connection to main circulating water piping shall be upstream of chemical injection nozzles.

3. Provide piping for the flow assembly piping to the main control panel and accessories.
   a. The inlet piping shall connect to the discharge side of the circulating water pump.
   b. The outlet piping shall connect to the water piping serving the cooling tower downstream of the heat source.
   c. Provide inlet Y-strainer and ball valves to isolate and service main control panel and accessories.
4. Install injection nozzles with corporation stops in the water piping serving the cooling tower downstream of the heat source.
5. Provide piping for corrosion monitor rack per manufacturer’s installation instructions. Provide ball valves to isolate and service rack.
6. Provide installation supervision, start-up and operating instruction by manufacturer's technical representative.

D. Before adding cleaning chemical to the closed system, all air handling coils and fan coil units should be isolated by closing the inlet and outlet valves and opening the bypass valves. This is done to prevent dirt and solids from lodging the coils.

E. Do not valve in or operate system pumps until after system has been cleaned.

F. After chemical cleaning is satisfactorily completed, open the inlet and outlet valves to each coil and close the by-pass valves. Also, clean all strainers.

G. Perform tests and report results in accordance with Section 01 00 00, GENERAL REQUIREMENTS.

H. After cleaning is complete, and water PH is acceptable to manufacturer of water treatment chemical, add manufacturer-recommended amount of chemicals to systems.

I. Instruct VA personnel in system maintenance and operation in accordance with Section 01 00 00, GENERAL REQUIREMENTS.

- - - E N D - - -

SECTION 23 31 00
HVAC DUCTS AND CASINGS

PART 1 - GENERAL

1.1 DESCRIPTION

A. Ductwork and accessories for HVAC including the following:
   1. Supply air, return air, outside air, exhaust, make-up air, and relief systems.

B. Definitions:
   1. SMACNA Standards as used in this specification means the HVAC Duct Construction Standards, Metal and Flexible.
   2. Seal or Sealing: Use of liquid or mastic sealant, with or without compatible tape overlay, or gasketing of flanged joints, to keep air leakage at duct joints, seams and connections to an acceptable minimum.
   3. Duct Pressure Classification: SMACNA HVAC Duct Construction Standards, Metal and Flexible.
   4. Exposed Duct: Exposed to view in a finished room.

1.2 RELATED WORK

A. Fire Stopping Material: Section 07 84 00, FIRESTOPPING.

B. Seismic Reinforcing: Section 13 05 41, SEISMIC RESTRAINT REQUIREMENTS FOR NON-STRUCTURAL COMPONENTS.

C. General Mechanical Requirements: Section 23 05 11, COMMON WORK RESULTS FOR HVAC.

D. Noise Level Requirements: Section 23 05 41, NOISE AND VIBRATION CONTROL FOR HVAC PIPING and EQUIPMENT.

E. Duct Insulation: Section 23 07 11, HVAC, PLUMBING, and BOILER PLANT INSULATION

F. Plumbing Connections: Section 22 11 00, FACILITY WATER DISTRIBUTION

G. Air Flow Control Valves and Terminal Units: Section 23 36 00, AIR TERMINAL UNITS.

H. Supply Air Fans: Section 23 73 00, INDOOR CENTRAL-STATION AIR-HANDLING UNITS.

I. Return Air and Exhaust Air Fans: Section 23 34 00, HVAC FANS.

J. Air Filters and Filters' Efficiencies: Section 23 40 00, HVAC AIR CLEANING DEVICES.

K. Duct Mounted Instrumentation: Section 23 09 23, DIRECT-DIGITAL CONTROL SYSTEM FOR HVAC.

L. Testing and Balancing of Air Flows: Section 23 05 93, TESTING, ADJUSTING, and BALANCING FOR HVAC.

M. Smoke Detectors: Section 28 31 00, FIRE DETECTION and ALARM.

1.3 QUALITY ASSURANCE

A. Refer to article, QUALITY ASSURANCE, in Section 23 05 11, COMMON WORK RESULTS FOR HVAC.

B. Fire Safety Code: Comply with NFPA 90A.

C. Duct System Construction and Installation: Referenced SMACNA Standards are the minimum acceptable quality.

D. Duct Sealing, Air Leakage Criteria, and Air Leakage Tests: Ducts shall be sealed as per duct sealing requirements of SMACNA HVAC Air Duct Leakage Test Manual for duct pressure classes shown on the drawings.

E. Duct accessories exposed to the air stream, such as dampers of all types (except smoke dampers) and access openings, shall be of the same material as the duct or provide at least the same level of corrosion resistance.

1.4 SUBMITTALS

A. Submit in accordance with Section 01 33 23, SHOP DRAWINGS, PRODUCT DATA, and SAMPLES.

B. Manufacturer's Literature and Data:

1. Rectangular ducts:
   a. Schedules of duct systems, materials and selected SMACNA construction alternatives for joints, sealing, gage and reinforcement.
   b. Duct liner.
   c. Sealants and gaskets.
   d. Access doors.
2. Round and flat oval duct construction details:
   a. Manufacturer's details for duct fittings.
   b. Duct liner.
   c. Sealants and gaskets.
   d. Access sections.
   e. Installation instructions.
3. Volume dampers, back draft dampers.
4. Upper hanger attachments.
5. Fire dampers, fire doors, and smoke dampers with installation instructions.
6. Sound attenuators, including pressure drop and acoustic performance.

7. Flexible ducts and clamps, with manufacturer's installation instructions.
8. Flexible connections.
9. Instrument test fittings.
10. Details and design analysis of alternate or optional duct systems.
11. COMMON WORK RESULTS FOR HVAC.

C. Coordination Drawings: Refer to article, SUBMITTALS, in Section 23 05

1.5 APPLICABLE PUBLICATIONS

A. The publications listed below form a part of this specification to the extent referenced. The publications are referenced in the text by the basic designation only.

B. American Society of Civil Engineers (ASCE):

ASCE7-05.....Minimum Design Loads for Buildings and Other Structures

C. American Society for Testing and Materials (ASTM):

A167-99(2009).....Standard Specification for Stainless and Heat-Resisting Chromium-Nickel Steel Plate, Sheet, and Strip

A653-09.....Standard Specification for Steel Sheet, Zinc-Coated (Galvanized) or Zinc-Iron Alloy coated (Galvannealed) by the Hot-Dip process

A1011-09a.....Standard Specification for Steel, Sheet and Strip, Hot rolled, Carbon, structural, High-Strength Low-Alloy, High Strength Low-Alloy with Improved Formability, and Ultra-High Strength

B209-07.....Standard Specification for Aluminum and Aluminum-Alloy Sheet and Plate

C1071-05e1.....Standard Specification for Fibrous Glass Duct Lining Insulation (Thermal and Sound Absorbing Material)

E84-09a.....Standard Test Method for Surface Burning Characteristics of Building Materials

D. National Fire Protection Association (NFPA):

90A-09.....Standard for the Installation of Air Conditioning and Ventilating Systems

96-08.....Standard for Ventilation Control and Fire Protection of Commercial Cooking Operations

E. Sheet Metal and Air Conditioning Contractors National Association (SMACNA):
   2nd Edition – 2005.....HVAC Duct Construction Standards, Metal and Flexible
   1st Edition - 1985.....HVAC Air Duct Leakage Test Manual
F. Underwriters Laboratories, Inc. (UL):
   181-08.....Factory-Made Air Ducts and Air Connectors
   555-06 .....Standard for Fire Dampers
   555S-06 .....Standard for Smoke Dampers

PART 2 - PRODUCTS

2.1 DUCT MATERIALS AND SEALANTS

A. General: Except for systems specified otherwise, construct ducts, casings, and accessories of galvanized sheet steel, ASTM A653, coating G90; or, aluminum sheet, ASTM B209, alloy 1100, 3003 or 5052.
B. Joint Sealing: Refer to SMACNA HVAC Duct Construction Standards, paragraph S1.9.
   1. Sealant: Elastomeric compound, gun or brush grade, maximum 25 flame spread and 50 smoke developed (dry state) compounded specifically for sealing ductwork as recommended by the manufacturer. Generally provide liquid sealant, with or without compatible tape, for low clearance slip joints and heavy, permanently elastic, mastic type where clearances are larger. Oil base caulking and glazing compounds are not acceptable because they do not retain elasticity and bond.
   2. Tape: Use only tape specifically designated by the sealant manufacturer and apply only over wet sealant. Pressure sensitive tape shall not be used on bare metal or on dry sealant.
   3. Gaskets in Flanged Joints: Soft neoprene.
C. Approved factory made joints may be used.

2.2 DUCT CONSTRUCTION AND INSTALLATION

A. Regardless of the pressure classifications outlined in the SMACNA Standards, fabricate and seal the ductwork in accordance with the following pressure classifications:
B. Duct Pressure Classification:
   0 to 50 mm (2 inch)
   > 50 mm to 75 mm (2 inch to 3 inch)
   > 75 mm to 100 mm (3 inch to 4 inch)
   Show pressure classifications on the floor plans.
C. Seal Class: All ductwork shall receive Class A Seal

D. Round and Flat Oval Ducts: Furnish duct and fittings made by the same manufacturer to insure good fit of slip joints. When submitted and approved in advance, round and flat oval duct, with size converted on the basis of equal pressure drop, may be furnished in lieu of rectangular duct design shown on the drawings.
   1. Elbows: Diameters 80 through 200 mm (3 through 8 inches) shall be two sections die stamped, all others shall be gored construction, maximum 18 degree angle, with all seams continuously welded or standing seam. Coat galvanized areas of fittings damaged by welding with corrosion resistant aluminum paint or galvanized repair compound.
   2. Provide bell mouth, conical tees or taps, laterals, reducers, and other low loss fittings as shown in SMACNA HVAC Duct Construction Standards.
   3. Ribbed Duct Option: Lighter gage round/oval duct and fittings may be furnished provided certified tests indicating that the rigidity and performance is equivalent to SMACNA standard gage ducts are submitted.
      a. Ducts: Manufacturer's published standard gage, G90 coating, spiral lock seam construction with an intermediate standing rib.
      b. Fittings: May be manufacturer's standard as shown in published catalogs, fabricated by spot welding and bonding with neoprene base cement or machine formed seam in lieu of continuous welded seams.
   4. Provide flat side reinforcement of oval ducts as recommended by the manufacturer and SMACNA HVAC Duct Construction Standard S3.13. Because of high pressure loss, do not use internal tie-rod reinforcement unless approved by the Resident Engineer.

E. Casings and Plenums: Construct in accordance with SMACNA HVAC Duct Construction Standards Section 6, including curbs, access doors, pipe penetrations, eliminators and drain pans. Access doors shall be hollow metal, insulated, with latches and door pulls, 500 mm (20 inches) wide by 1200 - 1350 mm (48 - 54 inches) high. Provide view port in the doors where shown. Provide drain for outside air louver plenum. Outside air plenum shall have exterior insulation. Drain piping shall be routed to the nearest floor drain.

F. Volume Dampers: Single blade or opposed blade, multi-louver type as detailed in SMACNA Standards. Refer to SMACNA Detail Figure 2-12 for Single Blade and Figure 2.13 for Multi-blade Volume Dampers.

G. Duct Hangers and Supports: Refer to SMACNA Standards Section IV. Avoid use of trapeze hangers for round duct.

H. Ductwork in excess of 620 cm^2 (96 square inches) shall be protected unless the duct has one dimension less than 150 mm (6 inches)if it passes through the areas listed below. Refer to the Mission Critical Physical Design Manual for VA Facilities. This applies to the following:

1. Agent cashier spaces
2. Perimeter partitions of caches
3. Perimeter partitions of computer rooms
4. Perimeter of a COOP sites
5. Perimeter partitions of Entrances
6. Security control centers (SCC)

2.3 DUCT LINER (WHERE INDICATED ON DRAWINGS)

A. Duct sizes shown on drawings for lined duct are clear opening inside lining.

B Duct liner is only permitted to be used for return, relief and general exhaust ducts. Duct liner is not permitted for outside air ducts, supply air ducts or any other positive pressure ductwork (provide exterior insulation only).

C. Rectangular Duct or Casing Liner: ASTM C1071, Type I (flexible), or Type II (board), 25 mm (one inch) minimum thickness, applied with mechanical fasteners and 100 percent coverage of adhesive in conformance with SMACNA, Duct Liner Application Standard.

2.4 DUCT ACCESS DOORS, PANELS AND SECTIONS

A. Provide access doors, sized and located for maintenance work, upstream, in the following locations:

1. Each duct mounted coil.
2. Each fire damper (for link service), smoke damper and automatic control damper.
3. Each duct mounted smoke detector.

B. Openings shall be as large as feasible in small ducts, 300 mm by 300 mm (12 inch by 12 inch) minimum where possible. Access sections in insulated ducts shall be double-wall, insulated. Transparent shatterproof covers are preferred for uninsulated ducts.

1. For rectangular ducts: Refer to SMACNA HVAC Duct Construction Standards (Figure 2-12).

2. For round and flat oval duct: Refer to SMACNA HVAC duct Construction Standards (Figure 2-11).

2.5 FIRE DAMPERS

A. Galvanized steel, interlocking blade type, UL listing and label, 1-1/2 hour rating, 70 degrees C (160 degrees F) fusible line, 100 percent free opening with no part of the blade stack or damper frame in the air stream.

B. Fire dampers in wet air exhaust shall be of stainless steel construction, all others may be galvanized steel.

C. Minimum requirements for fire dampers:

1. The damper frame may be of design and length as to function as the mounting sleeve, thus eliminating the need for a separate sleeve, as allowed by UL 555. Otherwise provide sleeves and mounting angles, minimum 1.9 mm (14 gage), required to provide installation equivalent to the damper manufacturer's UL test installation.
2. Submit manufacturer's installation instructions conforming to UL rating test.

2.6 SMOKE DAMPERS

A. Maximum air velocity, through free area of open damper, and pressure loss: Low pressure and medium pressure duct (supply, return, exhaust, outside air): 450 m/min (1500 fpm). Maximum static pressure loss: 32 Pa (0.13 inch W.G.).

B. Maximum air leakage, closed damper: 0.32 cubic meters /min/square meter (4.0 CFM per square foot) at 750 Pa (3 inch W.G.) differential pressure.

C. Minimum requirements for dampers:

1. Shall comply with requirements of Table 6-1 of UL 555S, except for the Fire Endurance and Hose Stream Test.
2. Frame: Galvanized steel channel with side, top and bottom stops or seals.
3. Blades: Galvanized steel, parallel type preferably, 300 mm (12 inch) maximum width, edges sealed with neoprene, rubber or felt, if required to meet minimum leakage. Airfoil (streamlined) type for minimum noise generation and pressure drop are preferred for duct mounted dampers.
4. Shafts: Galvanized steel.
5. Bearings: Nylon, bronze sleeve or ball type.
6. Hardware: Zinc plated.

7. Operation: Automatic open/close. No smoke damper that requires manual reset or link replacement after actuation is acceptable. See drawings for required control operation.

D. Motor operator (actuator): Provide pneumatic or electric as required by the automatic control system, externally mounted on stand-offs to allow complete insulation coverage.

2.7 COMBINATION FIRE AND SMOKE DAMPERS

A. Combination fire and smoke dampers: Multi-blade type units meeting all requirements of both fire dampers and smoke dampers shall be used where shown and may be used at the Contractor's option where applicable.

2.8 FLEXIBLE AIR DUCT

A. General: Factory fabricated, complying with NFPA 90A for connectors not passing through floors of buildings. Flexible ducts shall not penetrate any fire or smoke barrier which is required to have a fire resistance rating of one hour or more. Flexible duct length shall not exceed 1.5 m (5 feet). Provide insulated acoustical air duct connectors in supply air duct systems and elsewhere as shown.

B. Flexible ducts shall be listed by Underwriters Laboratories, Inc., complying with UL 181. Ducts larger than 200 mm (8 inches) in diameter shall be Class 1. Ducts 200 mm (8 inches) in diameter and smaller may be Class 1 or Class 2.

C. Insulated Flexible Air Duct: Factory made including mineral fiber insulation with maximum C factor of 0.25 at 24 degrees C (75 degrees F) mean temperature, encased with a low permeability moisture barrier outer jacket, having a puncture resistance of not less than 50 Beach Units. Acoustic insertion loss shall not be less than 3 dB per 300 mm (foot) of straight duct, at 500 Hz, based on 150 mm (6 inch) duct, of 750 m/min (2500 fpm).

D. Application Criteria:

1. Temperature range: -18 to 93 degrees C (0 to 200 degrees F) internal.
2. Maximum working velocity: 1200 m/min (4000 feet per minute).
3. Minimum working pressure, inches of water gage: 2500 Pa (10 inches) positive, 500 Pa (2 inches) negative.

E. Duct Clamps: 100 percent nylon strap, 80 kg (175 pounds) minimum loop tensile strength manufactured for this purpose or stainless steel strap with cadmium plated worm gear tightening device. Apply clamps with sealant and as approved for UL 181, Class 1 installation.

2.9 FLEXIBLE DUCT CONNECTIONS

A. Where duct connections are made to fans and air handling units, install a non-combustible flexible connection of 822 g (29 ounce) neoprene coated fiberglass fabric approximately 150 mm (6 inches) wide. For connections exposed to sun and weather provide hypalon coating in lieu of neoprene. Burning characteristics shall conform to NFPA 90A. Securely fasten flexible connections to round ducts with stainless steel or zinc-coated iron draw bands with worm gear fastener. For rectangular connections, crimp fabric to sheet metal and fasten sheet metal to ducts by screws 50 mm (2 inches) on center. Fabric shall not be stressed other than by air pressure. Allow at least 25 mm (one inch) slack to insure that no vibration is transmitted.

2.10 PREFABRICATED ROOF CURBS

A. Galvanized steel or extruded aluminum 300 mm (12 inches) above finish roof service, continuous welded corner seams, treated wood nailer, 40 mm (1-1/2 inch) thick, 48 kg/cubic meter (3 pound/cubic feet) density rigid mineral fiberboard insulation with metal liner, built-in cant strip (except for gypsum or tectum decks). For surface insulated roof deck, provide raised cant strip (recessed mounting flange) to start at the upper surface of the insulation. Curbs shall be constructed for pitched roof or ridge mounting as required to keep top of curb level.

2.11 FIRESTOPPING MATERIAL

A. Refer to Section 07 84 00, FIRESTOPPING.

2.12 SEISMIC RESTRAINT FOR DUCTWORK

A. Refer to Section 13 05 41, SEISMIC RESTRAINT REQUIREMENTS FOR NON-STRUCTURAL COMPONENTS.

2.13 DUCT MOUNTEDTEMPERATURE SENSOR (AIR)

A. Refer to Section 23 09 23, DIRECT-DIGITAL CONTROL SYSTEM FOR HVAC.

2.14 INSTRUMENT TEST FITTINGS

A. Manufactured type with a minimum 50 mm (two inch) length for insulated duct, and a minimum 25 mm (one inch) length for duct not insulated. Test hole shall have a flat gasket for rectangular ducts and a concave gasket for round ducts at the base, and a screw cap to prevent air leakage.

B. Provide instrument test holes at each duct or casing mounted temperature sensor or transmitter, and at entering and leaving side of each heating coil, cooling coil, and heat recovery unit.

2.15 AIR FLOW CONTROL VALVES (AFCV)

A. Refer to Section 23 36 00, AIR TERMINAL UNITS.

PART 3 - EXECUTION

3.1 INSTALLATION

A. Comply with provisions of Section 23 05 11, COMMON WORK RESULTS FOR HVAC, particularly regarding coordination with other trades and work in existing buildings.

B. Fabricate and install ductwork and accessories in accordance with referenced SMACNA Standards:

1. Drawings show the general layout of ductwork and accessories but do not show all required fittings and offsets that may be necessary to connect ducts to equipment, boxes, diffusers, grilles, etc., and to coordinate with other trades. Fabricate ductwork based on field measurements. Provide all necessary fittings and offsets at no additional cost to the government. Coordinate with other trades for space available and relative location of HVAC equipment and accessories on ceiling grid. Duct sizes on the drawings are inside dimensions which shall be altered by Contractor to other dimensions with the same air handling characteristics where necessary to avoid interferences and clearance difficulties.
2. Provide duct transitions, offsets and connections to dampers, coils, and other equipment in accordance with SMACNA Standards, Section II. Provide streamliner, when an obstruction cannot be avoided and must be taken in by a duct. Repair galvanized areas with galvanizing repair compound.
3. Provide bolted construction and tie-rod reinforcement in accordance with SMACNA Standards.
4. Construct casings, eliminators, and pipe penetrations in accordance with SMACNA Standards, Chapter 6. Design casing access doors to swing against air pressure so that pressure helps to maintain a tight seal.

C. Install duct hangers and supports in accordance with SMACNA Standards, Chapter 4.

D. Install fire dampers, smoke dampers and combination fire/smoke dampers in accordance with the manufacturer's instructions to conform to the installation used for the rating test. Install fire dampers, smoke dampers and combination fire/smoke dampers at locations indicated and where ducts penetrate fire rated and/or smoke rated walls, shafts and where required by the Resident Engineer. Install with required perimeter mounting angles, sleeves, breakaway duct connections, corrosion resistant springs, bearings, bushings and hinges per UL and

NFPA. Demonstrate re-setting of fire dampers and operation of smoke dampers to the Resident Engineer.

E. Seal openings around duct penetrations of floors and fire rated partitions with fire stop material as required by NFPA 90A.

F. Flexible duct installation: Refer to SMACNA Standards, Chapter 3. Ducts shall be continuous, single pieces not over 1.5 m (5 feet) long (NFPA 90A), as straight and short as feasible, adequately supported. Centerline radius of bends shall be not less than two duct diameters. Make connections with clamps as recommended by SMACNA. Clamp per SMACNA with one clamp on the core duct and one on the insulation jacket. Flexible ducts shall not penetrate floors, or any chase or partition designated as a fire or smoke barrier, including corridor partitions fire rated one hour or two hour. Support ducts SMACNA Standards.

G. Where diffusers, registers and grilles cannot be installed to avoid seeing inside the duct, paint the inside of the duct with flat black paint to reduce visibility.

H. Control Damper Installation:

1. Provide necessary blank-off plates required to install dampers that are smaller than duct size. Provide necessary transitions required to install dampers larger than duct size.
2. Assemble multiple sections dampers with required interconnecting linkage and extend required number of shafts through duct for external mounting of damper motors.
3. Provide necessary sheet metal baffle plates to eliminate stratification and provide air volumes specified. Locate baffles by experimentation, and affix and seal permanently in place, only after stratification problem has been eliminated.
4. Install all damper control/adjustment devices on stand-offs to allow complete coverage of insulation.

I. Air Flow Measuring Devices (AFMD): Install units with minimum straight run distances, upstream and downstream as recommended by the manufacturer.

J. Low Pressure Duct Liner: Install in accordance with SMACNA, Duct Liner Application Standard.

K. Protection and Cleaning: Adequately protect equipment and materials against physical damage. Place equipment in first class operating condition, or return to source of supply for repair or replacement, as determined by Resident Engineer. Protect equipment and ducts during construction against entry of foreign matter to the inside and clean

both inside and outside before operation and painting. When new ducts are connected to existing ductwork, clean both new and existing ductwork by mopping and vacuum cleaning inside and outside before operation.

3.2 DUCT LEAKAGE TESTS AND REPAIR

A. Ductwork leakage testing shall be performed by the Testing and Balancing Contractor directly contracted by the General Contractor and independent of the Sheet Metal Contractor.

B. Ductwork leakage testing shall be performed for the entire air distribution system (including all supply, return, exhaust and relief ductwork), section by section, including fans, coils and filter sections. Based upon satisfactory initial duct leakage test results, the scope of the testing may be reduced by the Resident Engineer on ductwork constructed to the 500 Pa (2" WG) duct pressure classification. In no case shall the leakage testing of ductwork constructed above the 500 Pa (2" WG) duct pressure classification or ductwork located in shafts or other inaccessible areas be eliminated.

C. Test procedure, apparatus and report shall conform to SMACNA Leakage Test manual. The maximum leakage rate allowed is 4 percent of the design air flow rate.

D. All ductwork shall be leak tested first before enclosed in a shaft or covered in other inaccessible areas.

E. All tests shall be performed in the presence of the Resident Engineer and the Test and Balance agency. The Test and Balance agency shall measure and record duct leakage and report to the Resident Engineer and identify leakage source with excessive leakage.

F. If any portion of the duct system tested fails to meet the permissible leakage level, the Contractor shall rectify sealing of ductwork to bring it into compliance and shall retest it until acceptable leakage is demonstrated to the Resident Engineer.

G. All tests and necessary repairs shall be completed prior to insulation or concealment of ductwork.

H. Make sure all openings used for testing flow and temperatures by TAB Contractor are sealed properly.

3.4 TESTING, ADJUSTING AND BALANCING (TAB)

A. Refer to Section 23 05 93, TESTING, ADJUSTING, and BALANCING FOR HVAC.

3.5 OPERATING AND PERFORMANCE TESTS

A. Refer to Section 23 05 11, COMMON WORK RESULTS FOR HVAC.

3.6 HVAC DUCT CLEANING

A. General: Duct cleaning procedures shall be done per National Air Duct Cleaners Association (NADCA), ACR 2006 Guidelines. Contractor shall thoroughly clean all existing ductwork and grilles to remain shown on drawings with a brush and vacuum system. All workers who may potentially breathe duct contaminants or biocides should wear suitable protective breathing apparatus. Also workers should look for other types of problems, such as holes or gaps in the ducts. After duct cleaning, a video inspection shall be done for owner review. Inspector to be present during video inspection. The video shall be performed on all ductwork runs with adequate lighting at the camera and adequate reference point, grilles, etc.

B. Work Schedule: All work shall be performed in accordance with the time provisions of the contract. Contractor shall perform work according to a pre-approved schedule with General Contractor, and to complete the work on schedule.

C. Power Vacuum Equipment: Vacuum shall be equipped with final High efficiency Particulate Efficiency (HEPA) filtration to protect surrounding environment from recontamination by disbursement of contaminants removed from air ducts. As an option, contractor may use a collection unit outside of the building. It shall be the contractor’s responsibility to remove and dispose of all contaminants from jobsite at contractor’s expense.

D. Supervision: All work shall be supervised by an on-site skilled foreman with thorough knowledge and experience in the cleaning of heating, ventilating and air conditioning systems. Supervisor shall have a minimum of 5 years experience in duct cleaning.

E. Cleaning Process: All ducts shall be cleaned and inspected as work proceeds. Ductwork shall be cleaned by attachment of HEPA power vacuum hose to isolated section of air duct and by combining brushes and reverse air nozzles, to remove all contaminants from the surface of air duct interior. As the brushes and reverse air nozzle are being operated, all contaminants shall be drawn into the HEPA vacuum unit (minimum 5,000 CFM HEPA vacuum to maintain velocity necessary to keep particulate airborne – 3500 FPM). All foreign materials such as dust, mold, soot, lint, bacteria and other air residues shall be removed from air ducts. Fan powered high efficiency dust and particulate collection units shall be connected to the supply outlets. The collection systems shall be a self-contained unit, with appropriate components to adequately prevent dirt and debris, loosened from upstream ducts during

cleaning operations, from entering the conditioned spaces by capturing this debris within the collection device.

1. Special care and attention shall be given to air ducts having interior lining and a light vacuum process shall be used to prevent damage to air side surfaces. All loose fibrous materials shall be removed by a combination of controlled air pressure and power vacuum.
2. Any major repairs not included in contract shall be brought to the owner's attention.
3. The air handling unit should not be used during the cleaning process. Also, after duct cleaning has been completed, the air handler should be run one (1) hour to allow at least 8 air changes in the area cleaned before being occupied.
4. When gaining access to sheet metal ducts for cleaning use existing duct systems openings where possible. However, where holes need to be cut for access it is essential to seal the access hole properly in order to maintain the integrity of the HVAC system.

F. Clean Up: Contractor shall, at the end of each shift, remove all waste, dirt and debris, resulting from work performed. Such materials shall be removed from the property and disposed of at the expense of the contractor.

G. Place filter media in all supply diffusers to ensure no contaminants are emitted into areas during cleaning.

H. Cut access panels where necessary by use of sheet metal cutting devise. Access into supply side, then cover with 24 gauge metal gasket seal. Apply sheet metal screws for an airtight seal. Where necessary in concealed attic spaces, Contractor will install ceiling access points. Provide gasketed removable access panels at the following locations:

1. Adjacent to turning vanes.
2. Adjacent to dampers (balancing, fire, control, back-draft, splitter, etc.).
3. Upstream of VAV boxes.
4. Next to duct transitions, offsets and changes of direction.
5. Adjacent to all other in-duct mechanical components and sensors.

I. At any time when ducts are large enough Contractor will enter the ductwork to clean by hand.

J. Wherever the grilles and/ or diffusers are removable, they shall be removed, vacuum cleaned, washed, dried and then replaced at the original setting. Welded grilles may be cleaned in place.

K. Sanitizing the air distribution network shall be performed as required. Using a suitable atomizing spray wand inserted through the access points, coat all interior surfaces of the duct work with a fine mist of a EPA registered sanitizing fluid: Oxine or equal.

L. Where necessary, place plastic covers on all office furnishings and equipment to protect it from dirt and debris.

M. Supply color codes on blueprints to indicate work performed during the last shift.

N. Supply progress report to the Engineer on work completed and work to be performed on a shift by shift basis.

O. Supply M.S.D.S. sheets on all cleaners that are used in the cleaning process.

- - - E N D - - -

SECTION 23 34 00
HVAC FANS

PART 1 - GENERAL

1.1 DESCRIPTION

A. Fans for heating, ventilating and air conditioning.

B. Product Definitions: AMCA Publication 99, Standard l-66.

1.2 RELATED WORK

A. Section 01 00 00, GENERAL REQUIREMENTS.

B. Section 01 33 23, SHOP DRAWINGS, PRODUCT DATA, AND SAMPLES.

C. Section 13 05 41, SEISMIC RESTRAINT REQUIREMENTS FOR NON-STRUCTURAL COMPONENTS.

D. Section 23 05 11, COMMON WORK RESULTS FOR HVAC.

E. Section 23 05 12, GENERAL MOTOR REQUIREMENTS FOR HVAC.

F. Section 23 05 41, NOISE AND VIBRATION CONTROL FOR HVAC PIPING AND EQUIPMENT.

G. Section 23 05 93, TESTING, ADJUSTING, AND BALANCING FOR HVAC.

H. Section 23 09 23, DIRECT-DIGITAL CONTROL SYSTEM FOR HVAC.

I. Section 23 73 00, INDOOR CENTRAL-STATION AIR-HANDLING UNITS.

J. Section 26 29 11, LOW-VOLTAGE MOTOR STARTERS.

1.3 QUALITY ASSURANCE

A. Refer to paragraph, QUALITY ASSURANCE, in Section 23 05 11, COMMON WORK RESULTS FOR HVAC.

B. Fans and power ventilators shall be listed in the current edition of AMCA 26l, and shall bear the AMCA performance seal.

C. Operating Limits for Centrifugal Fans: AMCA 99 (Class I, II, and III).

D. Fans and power ventilators shall comply with the following standards:

   l. Testing and Rating: AMCA 2l0.

   2. Sound Rating: AMCA 300.

E. Vibration Tolerance for Fans and Power Ventilators: Section 23 05 41, NOISE AND VIBRATION CONTROL FOR HVAC PIPING AND EQUIPMENT.

F. Performance Criteria:

   l. The fan schedule shall show the design air volume and static pressure. Select the fan motor HP by increasing the fan BHP by 10 percent to account for the drive losses and field conditions.

   2. Select the fan operating point as follows:

      a. Forward Curve and Axial Flow Fans: Right hand side of peak pressure point

b. Air Foil, Backward Inclined, or Tubular: At or near the peak static efficiency

G. Safety Criteria: Provide manufacturer's standard screen on fan inlet and discharge where exposed to operating and maintenance personnel.

H. Corrosion Protection:

1. Except for fans in fume hood exhaust service, all steel shall be mill-galvanized, or phosphatized and coated with minimum two coats, corrosion resistant enamel paint. Manufacturers paint and paint system shall meet the minimum specifications of: ASTM D1735 water fog; ASTM B117 salt spray; ASTM D3359 adhesion; and ASTM G152 and G153 for carbon arc light apparatus for exposure of non-metallic material.

1.4 SUBMITTALS

A. Submit in accordance with Section 01 33 23, SHOP DRAWINGS, PRODUCT DATA, and SAMPLES.

B. Manufacturers Literature and Data:

l. Fan sections, motors and drives.

2. Centrifugal fans, motors, drives, accessories and coatings.

a. In-line centrifugal fans.

b. Tubular Centrifugal Fans.

3. Prefabricated roof curbs.

4. Power roof ventilators.

5. Vane axial fans.

6. Tube-axial fans.

C. Certified Sound power levels for each fan.

D. Motor ratings types, electrical characteristics and accessories.

E. Roof curbs.

F. Belt guards.

G. Maintenance and Operating manuals in accordance with Section 01 00 00, GENERAL REQUIREMENTS.

H. Certified fan performance curves for each fan showing cubic feet per minute (CFM) versus static pressure, efficiency, and horsepower for design point of operation.

1.5 APPLICABLE PUBLICATIONS

A. The publications listed below form a part of this specification to the extent referenced. The publications are referenced in the text by the basic designation only.

B. Air Movement and Control Association International, Inc. (AMCA):

99-86.....Standards Handbook
2l0-06.....Laboratory Methods of Testing Fans for Aerodynamic Performance Rating
26l-09.....Directory of Products Licensed to bear the AMCA Certified Ratings Seal - Published Annually
300-08.....Reverberant Room Method for Sound Testing of Fans

C. American Society for Testing and Materials (ASTM):
B117-07a.....Standard Practice for Operating Salt Spray (Fog) Apparatus
D1735-08.....Standard Practice for Testing Water Resistance of Coatings Using Water Fog Apparatus
D3359-08.....Standard Test Methods for Measuring Adhesion by Tape Test
G152-06.....Standard Practice for Operating Open Flame Carbon Arc Light Apparatus for Exposure of Non-Metallic Materials
G153-04.....Standard Practice for Operating Enclosed Carbon Arc Light Apparatus for Exposure of Non-Metallic Materials

D. National Fire Protection Association (NFPA):
NFPA 96-08.....Standard for Ventilation Control and Fire Protection of Commercial Cooking Operations

E. Underwriters Laboratories, Inc. (UL):
181-2005.....Factory Made Air Ducts and Air Connectors

1.6 EXTRA MATERIALS

A. Provide one additional set of belts for all belt-driven fans.

PART 2 - PRODUCTS

2.1 FAN SECTION (CABINET FAN)

Refer to specification Section 23 73 00, INDOOR CENTRAL-STATION AIR-HANDLING UNITS.

2.2 CENTRIFUGAL FANS

A. Standards and Performance Criteria: Refer to Paragraph, QUALITY ASSURANCE. Record factory vibration test results on the fan or furnish to the Contractor.

B. Fan arrangement, unless noted or approved otherwise:
l. DWDl fans: Arrangement 3.
2. SWSl fans: Arrangement l, 3, 9 or l0.

C. Construction: Wheel diameters and outlet areas shall be in accordance with AMCA standards.
   l. Housing: Low carbon steel, arc welded throughout, braced and supported by structural channel or angle iron to prevent vibration or pulsation, flanged outlet, inlet fully streamlined. Provide lifting clips, and casing drain. Provide manufacturer's standard access door. Provide 12.5 mm (1/2 inches) wire mesh screens for fan inlets without duct connections.
   2. Wheel: Steel plate with die formed blades welded or riveted in place, factory balanced statically and dynamically.
   3. Shaft: Designed to operate at no more than 70 percent of the first critical speed at the top of the speed range of the fans class.
   4. Bearings: Heavy duty ball or roller type sized to produce a Bl0 life of not less than 50,000 hours, and an average fatigue life of 200,000 hours. Extend filled lubrication tubes for interior bearings or ducted units to outside of housing.
   5. Belts: Oil resistant, non-sparking and non-static.
   6. Belt Drives: Factory installed with final alignment belt adjustment made after installation.
   7. Motors and Fan Wheel Pulleys: Adjustable pitch for use with motors through 15HP, fixed pitch for use with motors larger than 15HP. Select pulleys so that pitch adjustment is at the middle of the adjustment range at fan design conditions.
   8. Motor, adjustable motor base, drive and guard: Furnish from factory with fan. Refer to Section 23 05 11, COMMON WORK RESULTS FOR HVAC AND STEAM GENERATION for specifications. Provide protective sheet metal enclosure for fans located outdoors.
   9. Furnish variable speed fan motor controllers where shown on the drawings. Refer to Section, MOTOR STARTERS. Refer to Section 23 05 11, COMMON WORK RESULTS FOR HVAC AND STEAM GENERATION for controller/motor combination requirements.

D. In-line Centrifugal Fans: In addition to the requirements of paragraphs A and 2.2.C3 thru 2.2.C9, provide minimum 18 Gauge galvanized steel housing with inlet and outlet flanges, backward inclined aluminum centrifugal fan wheel, bolted access door and supports as required. Motors shall be factory pre-wired to an external junction box.

E. Tubular Centrifugal Fans: In addition to the requirements of paragraphs A and 2.2.C2 thru 2.2.C9 provide;

1. Housings: Hot rolled steel, one-piece design, incorporating integral guide vanes, motor mounts, bolted access hatch and end flanges. Provide spun inlet bell and screen for unducted inlet and screen for unducted outlet. Provide welded steel, flanged inlet and outlet cones for ducted connection. Provide mounting legs or suspension brackets as required for support. Guide vanes shall straighten the discharge air pattern to provide linear flow.

2.3 POWER ROOF VENTILATOR

A. Standards and Performance Criteria: Refer to Paragraph, QUALITY ASSURANCE.

B. Type: Centrifugal fan, backward inclined blades. Provide down-blast or up-blast type as indicated.

C. Construction: Steel or aluminum, completely weatherproof, for curb mounting, exhaust cowl or entire drive assembly readily removable for servicing, aluminum bird screen on discharge, UL approved safety disconnect switch, conduit for wiring, vibration isolators for wheel, motor and drive assembly. Provide self acting back draft damper.

D. Motor and Drive: Refer to Section 23 05 11, COMMON WORK RESULTS FOR HVAC. Bearings shall be pillow block ball type with a minimum L-50 life of 200,000 hours. Motor shall be located out of air stream.

E. Prefabricated Roof Curb: As specified in paragraph 2.3 of this section.

2.4 VANE AXIAL FANS

A. Standards and Performance Criteria: Refer to Paragraph, QUALITY ASSURANCE. The requirements for AMCA listing and seal are waived.

B. Fan Housings: Hot rolled steel, one-piece design, incorporating integral guide vanes, motor mounts, bolted access hatch and end flanges. Provide spun inlet bell and screen for unducted inlet and screen for unducted outlet. Provide welded steel, flanged inlet and outlet cones for ducted connection. Provide mounting legs or suspension brackets as required for support. Guide vanes shall straighten the discharge air pattern to provide linear flow.

C. Impeller: Heat treated cast aluminum alloy incorporating airfoil blades. Impellers shall be balanced statically and dynamically prior to installation on the shaft and as an integral unit prior to shipment.

D. Fan Drive: Direct drive or belt drive as scheduled, arrangement 4, with motor located inside fan housing on discharge side of impeller, NEMA C motor mounting, bearings B-l0 with average operating life of 200,000

hours, motor wiring leads and bearing lubrication lines extended to outside of housing. Refer to Section 23 05 11, COMMON WORK RESULTS FOR HVAC for motor specifications.

PART 3 - EXECUTION

3.1 INSTALLATION

A. Install fan, motor and drive in accordance with manufacturer's instructions.

B. Align fan and motor sheaves to allow belts to run true and straight.

C. Bolt equipment to curbs with galvanized lag bolts.

D. Install vibration control devices as shown on drawings and specified in Section 23 05 41, NOISE AND VIBRATION CONTROL FOR HVAC PIPING AND EQUIPMENT.

3.2 PRE-OPERATION MAINTENANCE

A. Lubricate bearings, pulleys, belts and other moving parts with manufacturer recommended lubricants.

B. Rotate impeller by hand and check for shifting during shipment and check all bolts, collars, and other parts for tightness.

C. Clean fan interiors to remove foreign material and construction dirt and dust.

3.3 START-UP AND INSTRUCTIONS

A. Verify operation of motor, drive system and fan wheel according to the drawings and specifications.

B. Check vibration and correct as necessary for air balance work.

C. After air balancing is complete and permanent sheaves are in place perform necessary field mechanical balancing to meet vibration tolerance in Section 23 05 41, NOISE AND VIBRATION CONTROL FOR HVAC PIPING AND EQUIPMENT.

- - - E N D - - -

SECTION 23 36 00
AIR TERMINAL UNITS

PART 1 - GENERAL

1.1 DESCRIPTION

Air terminal units, air flow control valves.

1.2 RELATED WORK

A. Section 13 05 41, SEISMIC RESTRAINT REQUIREMENTS FOR NON-STRUCTURAL COMPONENTS: Seismic restraints for equipment.

B. Section 23 05 11, COMMON WORK RESULTS FOR HVAC: General mechanical requirements and items, which are common to more than one section of Division 23.

C. Section 23 05 41, NOISE AND VIBRATION CONTROL FOR HVAC PIPING AND EQUIPMENT: Noise requirements.

D. Section 23 31 00, HVAC DUCTS AND CASINGS: Ducts and flexible connectors.

E. Section 23 09 23, DIRECT-DIGITAL CONTROL SYSTEM FOR HVAC: Valve operators.

F. Section 23 05 93, TESTING, ADJUSTING, AND BALANCING FOR HVAC: Flow rates adjusting and balancing.

1.3 QUALITY ASSURANCE

Refer to Paragraph, QUALITY ASSURANCE, in Section 23 05 11, COMMON WORK RESULTS FOR HVAC.

1.4 SUBMITTALS

A. Submit in accordance with Section 01 33 23, SHOP DRAWINGS, PRODUCT DATA, and SAMPLES.

B. Manufacturer's Literature and Data:

1. Air Terminal Units: Submit test data.
2. Air flow control valves.

C. Certificates:

1. Compliance with paragraph, QUALITY ASSURANCE.
2. Compliance with specified standards.

D. Operation and Maintenance Manuals: Submit in accordance with paragraph, INSTRUCTIONS, in Section 01 00 00, GENERAL REQUIREMENTS.

1.5 APPLICABLE PUBLICATIONS

A. The publications listed below form a part of this specification to the extent referenced. The publications are referenced in the text by the basic designation only.

B. Air Conditioning and Refrigeration Institute (AHRI)/(ARI):
880-08.....Air Terminals Addendum to ARI 888-98 incorporated into standard posted 15th December 2002

C. National Fire Protection Association (NFPA):
90A-09.....Standard for the Installation of Air Conditioning and Ventilating Systems

D. Underwriters Laboratories, Inc. (UL):
181-08.....Standard for Factory-Made Air Ducts and Air Connectors

E. American Society for Testing and Materials (ASTM):
C 665-06.....Standard Specification for Mineral-Fiber Blanket Thermal Insulation for Light Frame Construction and Manufactured Housing

1.6 GUARANTY

In accordance with the GENERAL CONDITIONS

PART 2 - PRODUCTS

2.1 GENERAL

A. Coils:
1. All Air-Handling Units: Provide aluminum fins and copper coils for all hot water reheat coils.
2. Water Heating Coils:
   a. ARI certified, continuous plate or spiral fin type, leak tested at 2070 kPa (300 PSI).
   b. Capacity: As indicated, based on scheduled entering water temperature.
   c. Headers: Copper or Brass.
   d. Fins: Aluminum, maximum 315 fins per meter (8 fins per inch).
   e. Tubes: Copper, arrange for counter-flow of heating water.
   f. Water Flow Rate: Minimum 0.032 Liters/second (0.5 GPM).
   g. Provide vent and drain connection at high and low point, respectively of each coil.

h. Coils shall be guaranteed to drain.

B. Labeling: Control box shall be clearly marked with an identification label that lists such information as nominal CFM, maximum and minimum factory-set airflow limits, coil type and coil connection orientation, where applicable.

C. Factory calibrate air terminal units to air flow rate indicated. All settings including maximum and minimum air flow shall be field adjustable.

D. Dampers with internal air volume control: See section 23 31 00 HVAC DUCTS and CASINGS.

E. Terminal Sound Attenuators: See Section 23 31 00 (HVAC DUCTS AND CASINGS).

2.2 AIR TERMINAL UNITS (BOXES)

A. General: Factory built, pressure independent units, factory set-field adjustable air flow rate, suitable for single duct applications. Use of dual-duct air terminal units is not permitted. Clearly show on each unit the unit number and factory set air volumes corresponding to the contract drawings. Section 23 05 93, TESTING, ADJUSTING, AND BALANCING FOR HVAC work assumes factory set air volumes. Coordinate flow controller sequence and damper operation details with the drawings and Section 23 09 23, DIRECT-DIGITAL CONTROL SYSTEM FOR HVAC. All air terminal units shall be brand new products of the same manufacturer.

B. Capacity and Performance: The Maximum Capacity of a single terminal unit shall not exceed 566 Liters/second (1,200 CFM) with the exception of 24-VAV-1.1, 1.2, 1.6, 1.14, 1.15, 2.1, 2.4, 2.13 and 2.21.

C. Sound Power Levels:
Acoustic performance of the air terminal units shall be based on the design noise levels for the spaces stipulated in Section 23 05 41 (Noise and Vibration Control for HVAC Piping and Equipment). Equipment submittal shall show the sound power levels in all octave bands. Terminal sound attenuators shall be provided, as required, to meet the intent of the design.

D. Casing: Unit casing shall be constructed of galvanized steel no lighter than 0.85 mm (22 Gauge). Air terminal units serving the operating rooms and Cystoscopy rooms shall be fabricated without lining. Provide hanger brackets for attachment of supports.

1. Lining material: Suitable to provide required acoustic performance, thermal insulation and prevent sweating. Meet the requirements of NFPA 90A and comply with UL 181 for erosion as well as ASTMC 665 antimicrobial requirements. Insulation shall consist of 13 mm (1/2 IN) thick non-porous foil faced rigid fiberglass insulation of 4-lb/cu.ft, secured by full length galvanized steel z-strips which enclose and seal all edges. Tape and adhesives shall not be used. Materials shall be non-friable and with surfaces, including all edges, fully encapsulated and faced with perforated metal or coated so that the air stream will not detach material.
2. Access panels (or doors): Provide panels large enough for inspection, adjustment and maintenance without disconnecting ducts, and for cleaning heating coils attached to unit, even if there are no moving parts. Panels shall be insulated to same standards as the rest of the casing and shall be secured and gasketed airtight. It shall require no tool other than a screwdriver to remove.
3. Total leakage from casing: Not to exceed 2 percent of the nominal capacity of the unit when subjected to a static pressure of 750 Pa (3 inch WG), with all outlets sealed shut and inlets fully open.
4. Octopus connector: Factory installed, lined air distribution terminal. Provide where flexible duct connections are shown on the drawings connected directly to terminals. Provide butterfly-balancing damper, with locking means in connectors with more than one outlet. Octopus connectors and flexible connectors are not permitted in the Surgical Suite.

E. Construct dampers and other internal devices of corrosion resisting materials which do not require lubrication or other periodic maintenance.
   1. Damper Leakage: Not greater than 2 percent of maximum rated capacity, when closed against inlet static pressure of 1 kPa (4 inch WG).

F. Provide multi-point velocity pressure sensors with external pressure taps.
   1. Provide direct reading air flow rate table pasted to box.

G. Provide static pressure tubes.

H. Externally powered DDC variable air volume controller and damper actuator to be furnished under Section 23 09 23, DIRECT-DIGITAL CONTROL SYSTEM FOR HVAC for factory mounting on air terminal units. The DDC controller shall be electrically actuated.

PART 3 - EXECUTION

3.1 INSTALLATION

A. Work shall be installed as shown and according to the manufacturer’s diagrams and recommendations.

B. Handle and install units in accordance with manufacturer's written instructions.

C. Support units rigidly so they remain stationary at all times. Cross-bracing or other means of stiffening shall be provided as necessary. Method of support shall be such that distortion and malfunction of units cannot occur.

D. Locate air terminal units to provide a straight section of inlet duct for proper functioning of volume controls. See VA Standard Detail.

3.2 OPERATIONAL TEST

Refer to Section 23 05 11, COMMON WORK RESULTS FOR HVAC.

- - - E N D - - -

SECTION 23 37 00
AIR OUTLETS AND INLETS

PART 1 - GENERAL

1.1 DESCRIPTION

A. Roof Curbs

B. Air Outlets and Inlets: Diffusers, Registers, and Grilles.

1.2 RELATED WORK

A. Seismic Reinforcing: Section 13 05 41, SEISMIC RESTRAINT REQUIREMENTS FOR NON-STRUCTURAL COMPONENTS.

B. General Mechanical Requirements: Section 23 05 11, COMMON WORK RESULTS FOR HVAC.

C. Noise Level Requirements: Section 23 05 41, NOISE AND VIBRATION CONTROL FOR HVAC PIPING AND EQUIPMENT.

D. Testing and Balancing of Air Flows: Section 23 05 93, TESTING, ADJUSTING, AND BALANCING FOR HVAC.

1.3 QUALITY ASSURANCE

A. Refer to article, QUALITY ASSURANCE, in Section 23 05 11, COMMON WORK RESULTS FOR HVAC.

B. Fire Safety Code: Comply with NFPA 90A.

1.4 SUBMITTALS

A. Submit in accordance with Section 01 33 23, SHOP DRAWINGS, PRODUCT DATA, and SAMPLES.

B. Manufacturer's Literature and Data:

1. Diffusers, registers, grilles and accessories.

C. Coordination Drawings: Refer to article, SUBMITTALS, in Section 23 05 11, COMMON WORK RESULTS FOR HVAC.

1.5 APPLICABLE PUBLICATIONS

A. The publications listed below form a part of this specification to the extent referenced. The publications are referenced in the text by the basic designation only.

B. Air Diffusion Council Test Code:

1062 GRD-84.....Certification, Rating, and Test Manual 4th Edition

C. American Society of Civil Engineers (ASCE):

ASCE7-05.....Minimum Design Loads for Buildings and Other Structures

D. American Society for Testing and Materials (ASTM):

A167-99 (2004).....Standard Specification for Stainless and Heat-Resisting Chromium-Nickel Steel Plate, Sheet and Strip

B209-07.....Standard Specification for Aluminum and Aluminum-Alloy Sheet and Plate

E. National Fire Protection Association (NFPA):

90A-09.....Standard for the Installation of Air Conditioning and Ventilating Systems

F. Underwriters Laboratories, Inc. (UL):

181-08.....UL Standard for Safety Factory-Made Air Ducts and Connectors

PART 2 - PRODUCTS

2.1 AIR OUTLETS AND INLETS

A. Materials:

1. Steel or aluminum. Use aluminum air outlets and inlets for facilities located in high-humidity areas. Exhaust air registers located in combination toilets and shower stalls shall be constructed from aluminum. Provide manufacturer's standard gasket.
2. Exposed Fastenings: The same material as the respective inlet or outlet. Fasteners for aluminum may be stainless steel.
3. Contractor shall review all ceiling drawings and details and provide all ceiling mounted devices with appropriate dimensions and trim for the specific locations.

B. Performance Test Data: In accordance with Air Diffusion Council Code 1062GRD. Refer to Section 23 05 41, NOISE AND VIBRATION CONTROL FOR HVAC PIPING AND EQUIPMENT for NC criteria.

C. Air Supply Outlets:

1. Ceiling Diffusers: Suitable for surface mounting, exposed T-bar or special tile ceilings, off-white finish, square or round neck connection as shown on the drawings. Provide plaster frame for units in plaster ceilings.
   a. Louver face type: Square or rectangular, removable core for 1, 2, 3, or 4 way directional pattern. Provide equalizing or control grid.
   b. Slot diffuser/plenum:
      1) Diffuser: Frame and support bars shall be constructed of heavy gauge extruded aluminum. Form slots or use adjustable pattern

controllers, to provide stable, horizontal air flow pattern over a wide range of operating conditions.

2) Galvanized steel boot lined with 13 mm (1/2 inch) thick fiberglass conforming to NFPA 90A and complying with UL 181 for erosion. The internal lining shall be factory-fabricated, anti-microbial, and non-friable.

3) Provide inlet connection diameter equal to duct diameter shown on drawings or provide transition coupling if necessary. Inlet duct and plenum size shall be as recommended by the manufacturer.

4) Maximum pressure drop at design flow rate: 37 Pa (0.15 inch W.G.)

2. Linear Bar Grilles and Diffusers: Extruded aluminum, manufacturer's standard finish, and positive holding concealed fasteners.
   a. Margin Frame: Flat, 20 mm (3/4 inch) wide.
   b. Bars: Minimum 5 mm (3/16 inch) wide by 20 mm (3/4 inch) deep, zero deflection unless otherwise shown. Bar spacing shall be a minimum of 3 mm (1/8 inch) on center. Reinforce bars on 450 mm (18 inch) center for sidewall units and on 150 mm (6 inch) center for units installed in floor or sills.
   c. Provide equalizing or control grid where shown.

D. Return and Exhaust Registers and Grilles:
1. Finish: Off-white baked enamel for ceiling mounted units. Wall units shall have a prime coat for field painting, or shall be extruded aluminum with manufacturer's standard aluminum finish.
2. Standard Type: Fixed horizontal face bars set at 30 to 45 degrees, approximately 30 mm (1-1/4 inch) margin.
3. Perforated Face Type: To match supply units.
4. Grid Core Type: 13 mm by 13 mm (1/2 inch by 1/2 inch) core with 30 mm (1-1/4 inch) margin.
5. Linear Type: To match supply units.
6. Door Grilles: Are furnished with the doors.
7. Egg Crate Grilles: Aluminum or Painted Steel 1/2 by 1/2 by 1/2 inch grid providing 90% free area.
   a. Heavy extruded aluminum frame shall have countersunk screw mounting. Unless otherwise indicated, register blades and frame shall have factory applied white finish.

b. Grille shall be suitable for duct or surface mounting as indicated on drawings. All necessary appurtenances shall be provided to allow for mounting.

PART 3 - EXECUTION

3.1 INSTALLATION

A. Comply with provisions of Section 23 05 11, COMMON WORK RESULTS FOR HVAC, particularly regarding coordination with other trades and work in existing buildings.

B. Protection and Cleaning: Protect equipment and materials against physical damage. Place equipment in first class operating condition, or return to source of supply for repair or replacement, as determined by Resident Engineer. Protect equipment during construction against entry of foreign matter to the inside and clean both inside and outside before operation and painting.

3.2 TESTING, ADJUSTING AND BALANCING (TAB)

Refer to Section 23 05 93, TESTING, ADJUSTING, AND BALANCING FOR HVAC.

3.3 OPERATING AND PERFORMANCE TESTS

Refer to Section 23 05 11, COMMON WORK RESULTS FOR HVAC.

- - - E N D - - -

SECTION 23 40 00
HVAC AIR CLEANING DEVICES

PART 1 - GENERAL

1.1 DESCRIPTION

A. Air filters for heating, ventilating and air conditioning.

B. Definitions: Refer to ASHRAE Standard 52.1 for definitions of face velocity, net effective filtering area, media velocity, resistance pressure drop), atmospheric dust spot efficiency and dust-holding capacity. ASHRAE Standard 52.1 measures arrestance, dust spot efficiency and dust holding capacity of filters.

C. Refer to ASHRAE Standard 52.2 for definitions of MERV (Minimum Efficiency Reporting Value), PSE (Particle Size Efficiency) and particle size ranges for each MERV number. ASHRAE Standard 52.2 measures particle size efficiency (PSE).

1.2 RELATED WORK

A. General mechanical requirements and items, which are common to more than one section of Division 23: Section 23 05 11, COMMON WORK RESULTS FOR HVAC.

B. Filter housing and racks: Section 23 73 00, INDOOR CENTRAL-STATION AIR-HANDLING UNITS.

1.3 QUALITY ASSURANCE

A. Air Filter Performance Report for Extended Surface Filters:

1. Submit a test report for each Grade of filter being offered. The report shall not be more than three (3) years old and prepared by using test equipment, method and duct section as specified by ASHRAE Standards 52.1 and 52.2 for type filter under test and acceptable to Resident Engineer, indicating that filters comply with the requirements of this specification. Test for 150 m/min (500 fpm) will be accepted for lower velocity rated filters provided the test report of an independent testing laboratory complies with all the requirements of this specification.

2. Guarantee Performance: The manufacturer shall supply ASHRAE 52.2 test reports on each filter type submitted. Any filter supplied will be required to maintain the minimum efficiency shown on the ASHRAE Standard 52.2 report throughout the time the filter is in service. Within the first 6-12 weeks of service a filter may be pulled out of service and sent to an independent laboratory for ASHRAE Standard 52.2 testing for initial efficiency only. If this filter fails to

meet the minimum level of efficiency shown in the previously submitted reports, the filter manufacturer/distributor shall take back all filters and refund the owner all monies paid for the filters, cost of installation, cost of freight and cost of testing.

B. Filter Warranty for Extended Surface Filters: Guarantee the filters against leakage, blow-outs, and other deficiencies during their normal useful life, up to the time that the filter reaches the final pressure drop. Defective filters shall be replaced at no cost to the Government.

C. Comply with UL Standard 586 for flame test.

D. Nameplates: Each filter shall bear a label or name plate indicating manufacturer's name, filter size, rated efficiency, UL classification, and file number.

1.4 SUBMITTALS

A. Submit in accordance with Section 01 33 23, SHOP DRAWINGS, PRODUCT DATA, AND SAMPLES.

B. Manufacturer's Literature and Data:

1. Extended surface filters.
2. Holding frames. Identify locations.
3. Side access housings. Identify locations, verify insulated doors.
4. Magnehelic gages.

C. Air Filter performance reports.

D. Suppliers warranty.

1.5 APPLICABLE PUBLICATIONS

A. The publications listed below form a part of this specification to the extent referenced. The publications are referenced in the text by basic designation only.

B. American Society of Heating, Refrigerating and Air-conditioning Engineers, Inc. (ASHRAE):

52.1-92R.....Gravimetric and Dust-Spot procedures for Testing Air Cleaning Devices Used in General Ventilation for Removing Particulate Matter

52.2-2007.....Method of Testing General Ventilation Air-Cleaning Devices for Removal Efficiency by Particle Size

C. American Society of Mechanical Engineers (ASME):

NQA-1-2008.....Quality Assurance Requirements for Nuclear Facilities Applications

D. Underwriters Laboratories, Inc. (UL):

586;Amendment 20 March 2000 High-Efficiency, Particulate, Air Filter Units

900;Revision 15 July 2009 Test Performance of Air Filter Units

PART 2 - PRODUCTS

2.1 REPLACEMENT FILTER ELEMENTS TO BE FURNISHED

A. To allow temporary use of HVAC systems for testing and in accordance with Paragraph, TEMPORARY USE OF MECHANICAL AND ELECTRICAL SYSTEMS in Section 01 00 00, GENERAL REQUIREMENTS, provide one complete set of spare filters to the Resident Engineer.

B. The Resident Engineer will direct whether these additional filters will either be installed as replacements for dirty units or turned over to VA for future use as replacements.

2.2 EXTENDED SURFACE AIR FILTERS

A. Use factory assembled air filters of the extended surface type with supported or non-supported cartridges for removal of particulate matter in air conditioning, heating and ventilating systems. Filter units shall be of the extended surface type fabricated for disposal when the dust-load limit is reached as indicated by maximum (final) pressure drop.

B. Filter Classification: UL approved Class 2 conforming to UL Standard 900.

C. Filter Grades, Percent, Average ASHRAE Efficiency and Controlled Containment:

Table 2.2C

Filter Grades				
MERV Value ASHRAE 52.2	Application	Dust-Spot Efficiency ASHRAE 52.1	Particle Size	Thickness /Type
8	Pre-Filter	30 to 35%	3 to 10 Microns	50 mm (2-inch) Throwaway
11	After-Filter At Air Handlers	60 to 65%	1 to 3 Microns	150 mm (6-inch) Rigid Cartridge
11	Pre-Filter At Return Air Grilles for Fan Coil Units	60 to 65%	1 to 3 Microns	50 mm (2-inch) Throwaway

D. Filter Media:

1. MERV 11 Supported (Rigid Pleated) Type: Media shall be composed of high density glass fibers or other suitable fibers. Fastening methods used to maintain pleat shape, (metal backing or aluminum separators) shall be sealed in a proper enclosing frame to insure no air leakage for life of filter. Staples and stays are prohibited.
1. MERV 8 and MERV 11 (Pleated) Type: Media shall be composed of synthetic/natural fibers. Media shall maintain uniform pleat shape and stability for proper air flow and maximum dust loading. The media frame shall be constructed of aluminized steel. Bond the pleated media pack on all four edges to insure no air leakage for the life of the filter. Staples and stays are prohibited.

E. Filter Efficiency and Arrestance: Efficiency and arrestance of filters shall be determined in accordance with ASHRAE Standard 52.1, and MERV value in accordance with ASHRAE Standard 52.2.

F. Maximum initial resistance, recommended change over pressure drop, and maximum recommended final resistance, PA (inches of water), for each filter cartridge when operated at 150 m/min (500 feet per minute) face velocity shall be as specified in Table 2.2.F:

Table 2.2.F

Filter Initial and Final Resistance			
	Initial Resistance	Maximum Recommended Change Over Pressure Drop	Maximum Final Resistance
MERV 8 (2-inch deep)	95 (0.38)	190 (0.76)	250 (1.00)
MERV 11 (12-inch deep) At Air Handlers	60 (0.24)	120 (0.48)	375 (1.50)
MERV 11 (2-inch deep) At Return Air Grilles for Fan Coil Units	60 (0.24)	120 (0.48)	375 (1.50)

G. Side Servicing Housings:

1. Minimum 1.6 mm (l6 Gauge) galvanized steel, or aluminum, completely factory assembled with upstream and downstream flanges for connection into the duct system. Furnish housing length sufficient to provide for fully extended operating filter elements.
2. Access doors: Double wall insulated, located on one side of the housing; with continuous gasketing on the perimeter and positive locking devices. Provide access doors on both sides only when required as shown on drawings. Design doors to withstand a minimum positive/negative 1.0 kPa (4 inch WG) static pressure. Furnish access doors that are the full size of the housing.
3. Filter slide channels: Channels shall incorporate a positive-sealing gasket material to seal the top and bottom of the filter cartridge frames to prevent bypass. Provide factory installed gasketing to prevent leakage between cartridges, and between cartridges and doors.

H. Equipment Identification: Section 23 05 11, COMMON WORK RESULTS FOR HVAC.

2.3 INSTRUMENTATION

A. Magnehelic Differential Pressure Filter Gages: Nominal 100 mm (four inch) diameter, zero to 500 Pa (zero to two inch water gage). Gauges shall be flush-mounted in aluminum panel board, complete with static tips, copper or aluminum tubing, and accessory items to provide zero adjustment.

B. DDC static (differential) air pressure measuring station. Refer to Specification Section 23 09 23 DIRECT DIGITAL CONTROL SYSTEM FOR HVAC

C. Provide one DDC sensor across each extended surface filter. Provide Petcocks for each gauge or sensor.

D. Provide one common filter gauge for two-stage filter banks with isolation valves to allow differential pressure measurement.

2.4 HVAC EQUIPMENT FACTORY FILTERS

A. Manufacturer standard filters within fabricated packaged equipment should be specified with the equipment and should adhere to industry standard.

B. Cleanable filters are not permitted.

C. Automatic Roll Type filters are not permitted.

PART 3 – EXECUTION

3.1 INSTALLATION

A. Install supports, filters and gages in accordance with manufacturer's instructions.

3.2 START-UP AND TEMPORARY USE

A. Clean and vacuum air handling units and plenums prior to starting air handling systems.

B. Install or deliver replacement filter units as directed by the Resident Engineer.

- - E N D - - -

SECTION 23 72 00
AIR-TO-AIR ENERGY RECOVERY EQUIPMENT

PART 1 - GENERAL

1.1 DESCRIPTION

This Section specifies rotary air-to-air heat exchanger.

1.2 RELATED WORK

A. Section 01 00 00, GENERAL REQUIREMENTS: Requirements for pre-test of equipment.

B. Section 13 05 41, SEISMIC RESTRAINT REQUIREMENTS FOR NON-STRUCTURAL COMPONENTS: Seismic requirements for non-structural equipment.

C. Section 23 05 11, COMMON WORK RESULTS FOR HVAC: General mechanical requirements and items, which are common to more than one section of Division 23.

D. Section 23 07 11, HVAC, PLUMBING, AND BOILER PLANT INSULATION: Requirements for piping insulation.

E. Section 23 21 13, HYDRONIC PIPING.

F. Section 23 31 00, HVAC DUCTS AND CASINGS: Requirements for sheet metal ducts and fittings.

G. Section 23 40 00, HVAC AIR CLEANING DEVICES: Requirements for filters used before heat recovery coils.

H. Section 23 09 23, DIRECT-DIGITAL CONTROL SYSTEM FOR HVAC: Requirements for controls and instrumentation.

I. Section 23 05 93, TESTING, ADJUSTING AND BALANCING FOR HVAC: Requirements for testing, adjusting and balancing of HVAC system.

1.3 QUALITY ASSURANCE

A. Refer to GENERAL CONDITIONS.

B. Refer to specification Section 01 00 00, GENERAL REQUIREMENTS for performance tests and instructions to VA personnel.

C. Refer to paragraph QUALITY ASSURANCE in specification Section 23 05 11, COMMON WORK RESULTS FOR HVAC.

D. Performance Criteria: Heat recovery equipment shall be provided by a manufacturer who has been manufacturing such equipment and the equipment has a good track record for at least 5 years.

E. Performance Test: In accordance with PART 3.

1.4 SUBMITTALS

A. Submit in accordance with Section 01 33 23, SHOP DRAWINGS, PRODUCT DATA, AND SAMPLES.

B. Manufacturer's Literature and Data:

1. Rotary Heat Exchanger.

C. Certificate: Submit, simultaneously with shop drawings, an evidence of satisfactory service of the equipment on three similar installations.

D. Submit type, size, arrangement and performance details. Present application ratings in the form of tables, charts or curves.

E. Provide installation, operating and maintenance instructions, in accordance with Article, INSTRUCTIONS, in Section 01 00 00, GENERAL REQUIREMENTS.

1.5 APPLICABLE PUBLICATIONS

A. The publications listed below form a part of this specification to the extent referenced. The publications are referenced in the text by the basic designation only.

B. Air Conditioning and Refrigeration Institute (ARI)

ARI 1060-2005.....Performance Rating of Air-to-Air Heat Exchangers for Energy Recovery Ventilation Heat Equipment

C. American Society of Heating, Refrigeration and Air Conditioning Engineers (ASHRAE):

15-07.....Safety Standard for Refrigeration Systems (ANSI)

52.1-92.....Gravimetric and Dust-Spot Procedures for Testing Air-Cleaning Devices Used in General Ventilation for Removing Particulate Matter

52.2-07.....Method of Testing General Ventilation Air-Cleaning Devices for Removal Efficiency by Particle Size

84-91.....Method of Testing Air-to-Air Heat Exchangers

D. American Society for Testing and materials (ASTM)

D635-06.....Standard Test Method for Rate of Burning and/ or Extent and Time of Burning of Plastics in a Horizontal Position

E84-07.....Standard Test Method for Surface Burning Characteristics of Building Materials

E. Underwriters Laboratories, Inc (UL)

1812-95 (Rev. 2006).....Standard for Ducted Heat Recovery Ventilators

1815-01 (Rev. 2006).....Standard for Nonducted Heat Recovery Ventilators

PART 2 - PRODUCTS

2.1 ROTARY AIR-TO-AIR HEAT EXCHANGER:

A. Exchanger Rotor or Wheel: Aluminum transfer media with a flame spread rating of not more than 25 and smoke developed rating of not more than

50 and independently tested in accordance with ASTM standard E-84. Rotor media shall be independently tested in accordance with ASHRAE Standard. It shall allow laminar flow (but not radial) at usual velocities and prevent leakage, bypassing and cross contamination by cross flow within wheel. Size the transfer media to allow passage of 300 micrometers particles without fouling or clogging. When latent heat transfer is required, treat media with non-degrading silica-gel desiccant coating that is bacteriostatic, non-corroding and non-toxic. No asbestos material will be allowed. Wheel shall not condense water directly or require a condensate drain for summer or winter operation. Performance rating shall be in accordance with ARI Standard 1060.

B. Rotor: Polymer segmented wheel strengthened with radial spokes impregnated with non-migrating, water-selected, molecular-sieve desiccant coating.
   1. Maximum Solid Size for media to pass: 500 micrometers.
C. Casings shall be sealed on periphery of rotor as well as on duct divider and purge section. Seals shall be adjustable, of extended life materials and effective in limiting air leakage.
D. Wheel shall be supported by ball or roller bearings and belt driven by a fractional horsepower, totally enclosed, NEMA Standard motor through a close coupled positively lubricated speed reducer, or gear/chain speed reduction.
   1. Motors for constant speed wheel shall be an AC motor.
E. An automatic, factory-fabricated, field-adjustable purge unit shall limit exhaust air carry-over to less than 1.0 percent of rated volume. Purge shall be effective when static pressure difference between supply and exhaust is 125 Pa (one-half, inch wg) or greater, and it shall have provision for restriction or adjustment to limit purge air volume to not over five percent of rated air flow when a static pressure difference up to 2.5 kPa (10 inch wg) exists.
F. Unit shall be constructed of heavy gage steel to insure rigidity and stability. Casing side panels shall be removable to insure easy access to internal parts and have integral flanges for flanged duct connection and lifting holes or lugs.
G. Controls starting relay shall be factory mounted and wired, and include a manual motor starter for field wiring.
H. Filters Disposable Panel Filters: Comply with NFPA 90A.
   1. Minimum Arrestance: According to ASHRAE 52.1

2. Minimum Efficiency Reporting Value (MERV): According to ASHRAE 52.2.
3. Filter Holding Frames: Arranged for flat or angular orientation, with access doors on both sides of unit. Filters shall be removable from one side or lift out from access plenum.
4. Flat-Panel Type: Factory-fabricated, viscous-coated, 50 mm (2 inches).
5. MERV (According to ASHRAE 52.2): **8**.
6. Media: Interlaced glass fibers sprayed with nonflammable adhesive and antimicrobial agent.
7. Frame: Galvanized steel with metal grid on outlet side, steel rod grid on inlet side, hinged, and with pull and retaining handles.

2.2 AIR FILTERS

Air Filters: MERV rating of 8, as indicated on the drawings. Comply with requirements in specification Section 23 40 00, HVAC AIR CLEANING DEVICES.

PART 3 - EXECUTION

3.1 INSTALLATION

A. Follow the equipment manufacturer's instructions for handling and installation, and setting up of ductwork for makeup and exhaust air steamers for maximum efficiency.
B. Rotary Air-to-Air Exchanger: Adjust seals and purge as recommended by the manufacturer. Verify correct installation of controls.
C. Seal ductwork tightly to avoid air leakage.
D. Install units with adequate spacing and access for cleaning and maintenance of heat recovery coils as well as filters.
E. Brace heat recovery equipment installed in projects in the Seismic area according to specification Section 13 05 41, SEISMIC RESTRAINT REQUIREMENTS FOR NON-STRUCTURAL COMPONENTS.

3.2 FIELD QUALITY CONTROL

A. Operational Test: Perform tests as per manufacturer’s written instructions for proper and safe operation of the heat recovery system.
   1. After electrical circuitry has been energized, start units to confirm proper motor rotation and unit operation.
   2. Adjust seals and purge.
   3. Test and adjust controls and safeties.
B. Replace damaged and malfunctioning controls and equipment.
C. Set initial temperature and humidity set points. Set field-adjustable switches and circuit-breaker trip ranges as indicated.

D. Prepare test and inspection reports to the Senior Resident Engineer in accordance with specification Section 01 00 00, GENERAL REQUIREMENTS.

3.3 INSTRUCTIONS

Provide services of manufacturer's technical representative for four hours to instruct VA personnel in operation and maintenance of heat recovery equipment.

- - - E N D - - -

SECTION 23 73 00
INDOOR CENTRAL-STATION AIR-HANDLING UNITS

PART 1 - GENERAL

1.1 DESCRIPTION

A. Air handling units including integral components specified herein.

B. Definitions: Air Handling Unit (AHU): A factory fabricated and tested assembly of modular sections consisting of fan, coils, filters, and other necessary equipment to perform one or more of the following functions of circulating, cleaning, heating, cooling, humidifying, dehumidifying, and mixing of air. Design capacities of units shall be as scheduled on the drawings.

1.2 RELATED WORK

A. Seismic restraints for equipment: Section 13 05 41, SEISMIC RESTRAINT REQUIREMENTS FOR NON-STRUCTURAL COMPONENTS.

B. General mechanical requirements and items, which are common to more than one section of Division 23: Section 23 05 11, COMMON WORK RESULTS FOR HVAC.

C. Sound and vibration requirements: Section 23 05 41, NOISE AND VIBRATION CONTROL FOR HVAC PIPING AND EQUIPMENT.

D. Piping and duct insulation: Section 23 07 11, HVAC, PLUMBING, AND BOILER PLANT INSULATION.

E. Piping and valves: Section 23 21 13 HYDRONIC PIPING.

F. Return and exhaust fans: Section 23 34 00, HVAC FANS.

G. Requirements for flexible duct connectors, sound attenuators and sound absorbing duct lining, and air leakage: Section 23 31 00, HVAC DUCTS and CASINGS.

H. Air filters and filters' efficiency: Section 23 40 00, HVAC AIR CLEANING DEVICES.

I. HVAC controls: Section 23 09 23, DIRECT-DIGITAL CONTROL SYSTEM FOR HVAC.

J. Testing, adjusting and balancing of air and water flows: Section 23 05 93, TESTING, ADJUSTING, AND BALANCING FOR HVAC.

K. Types of motors: Section 23 05 12, GENERAL MOTOR REQUIREMENTS FOR HVAC.

L. Types of motor starters: Section 26 29 11, LOW-VOLTAGE MOTOR STARTERS.

1.3 QUALITY ASSURANCE

A. Refer to Article, Quality Assurance, in Section 23 05 11, COMMON WORK RESULTS FOR HVAC.

B. Air Handling Units Certification: Certify air-handling units in accordance with ARI 430.

C. Heating, Cooling, and Air Handling Capacity and Performance Standards: ARI 430, ARI 410, ASHRAE 51, and AMCA 210.

D. Performance Criteria:

1. The fan schedule indicates design CFM – Design Cubic Feet per Minute – followed by L/s – Liters per Second in brackets. The Fan motor BHP (KW) at the operating point on the fan curves shall be increased by 10% (safety factor) to cover the drive losses and field conditions. The fan motor shall be selected within the rated nameplate capacity, without relying upon NEMA Standard Service Factor.
2. Select the fan operating point as follows:
   a. Forward Curve and Axial Flow Fans: Right hand side of peak pressure point.
   b. Air Foil, Backward Inclined, or Tubular: At or near the peak static efficiency.
3. Operating Limits: AMCA 99.

E. Units shall be constructed by a manufacturer who has been manufacturing air handling units for at least five (5) years.

1.4. SUBMITTALS:

A. The contractor shall, in accordance with Section 01 33 23, SHOP DRAWINGS, PRODUCT DATA, AND SAMPLES, furnish a complete submission for all air handling units covered in the project. The submission shall include all information listed below. Partial and incomplete submissions shall be rejected without reviews.

B. Manufacturer's Literature and Data:

1. Submittals for AHUs shall include fans, drives, motors, coils, mixing box with outside/return air dampers, filter housings, blender sections, and all other related accessories. The contractor shall provide custom drawings showing total air handling unit assembly including dimensions, operating weight, access sections, flexible connections, door swings, controls penetrations, electrical disconnect, lights, duplex receptacles, switches, wiring, utility connection points, unit support system, vibration isolators, drain pan, pressure drops through each component (filter, coil etc).
2. Submittal drawings of section or component only will not be acceptable. Contractor shall also submit performance data including performance test results, charts, curves or certified computer selection data; data sheets; fabrication and insulation details. If the unit cannot be shipped in one piece, the contractor shall

indicate the number of pieces that each unit will have to be broken into to meet shipping and job site rigging requirements. This data shall be submitted in hard copies and in electronic version compatible to AutoCAD version used by the VA at the time of submission.

3. Submit sound power levels in each octave band for fan and at entrance and discharge of AHUs at scheduled conditions. In absence of sound power ratings refer to Section 23 05 41, NOISE AND VIBRATION CONTROL FOR HVAC PIPING AND EQUIPMENT.
4. Provide fan curves showing Liters/Second (cubic feet per minute), static pressure, efficiency, and horsepower for design point of operation and at maximum design Liters/Second (cubic feet per minute).
5. Submit total fan static pressure, external static pressure, for AHU including total, inlet and discharge pressures, and itemized specified internal losses and unspecified internal losses. Refer to air handling unit schedule on drawings.

C. Maintenance and operating manuals in accordance with Section 01 00 00, GENERAL REQUIREMENTS. Include instructions for lubrication, filter replacement, motor and drive replacement, spare part lists, and wiring diagrams.

D. Submit written test procedures two weeks prior to factory testing. Submit written results of factory tests for approval prior to shipping.

E. Submit shipping information that clearly indicates how the units will be shipped in compliance with the descriptions below.

1. Units shall be shipped in one (1) piece where possible and in shrink wrapping to protect the unit from dirt, moisture and/or road salt.
2. If not shipped in one (1) piece, provide manufacturer approved shipping splits where required for installation or to meet shipping and/or job site rigging requirements in modular sections. Indicate clearly that the shipping splits shown in the submittals have been verified to accommodate the construction constraints for rigging as required to complete installation and removal of any section for replacement through available access without adversely affecting other sections.
3. If shipping splits are provided, each component shall be individually shrink wrapped to protect the unit and all necessary hardware (e.g.

bolts, gaskets etc.) will be included to assemble unit on site (see section 2.1.A4).

4. Lifting lugs will be provided to facilitate rigging on shipping splits and joining of segments. If the unit cannot be shipped in one piece, the contractor shall indicate the number of pieces that each unit will have to be broken into to meet shipping and job site rigging requirements.

1.5 APPLICABLE PUBLICATIONS

A. The publications listed below form a part of this specification to the extent referenced. The publications are referenced in the text by the basic designation only.

B. Air-Conditioning, Heating, and Refrigeration Institute (AHRI)/(ARI):
410-01.....Standard for Forced-Circulation Air-Heating and Air-Cooling Coils
430-09.....Central Station Air Handling Units

C. Air Movement and Control Association International, Inc. (AMCA):
210-07.....Laboratory Methods of Testing Fans for Rating

D. American Society of Heating, Refrigerating and Air-conditioning Engineers, Inc. (ASHRAE):
170-2008.....Ventilation of Health Care Facilities

E. American Society for Testing and Materials (ASTM):
ASTM B117-07a.....Standard Practice for Operating Salt Spray (Fog) Apparatus
ASTM D1654-08.....Standard Test Method for Evaluation of Painted or Coated Specimens Subjected to Corrosive Environments
ASTM D1735-08.....Standard Practice for Testing Water Resistance of Coatings Using Water Fog Apparatus
ASTM D3359-08.....Standard Test Methods for Measuring Adhesion by Tape Test

F. Military Specifications (Mil. Spec.):
MIL-P-21035B-2003.....Paint, High Zinc Dust Content, Galvanizing Repair (Metric)

G. National Fire Protection Association (NFPA):
NFPA 90A.....Standard for Installation of Air Conditioning and Ventilating Systems, 2009

H. Energy Policy Act of 2005 (P.L.109-58)

PART 2 - PRODUCTS

2.1 AIR HANDLING UNITS

A. General:

1. AHUs shall be entirely of double wall galvanized steel construction without any perforations except as specified in section 2.1.C.2. Casing is specified in paragraph 2.1.C. Foil face lining is not an acceptable substitute for double wall construction. Galvanizing shall be hot dipped conforming to ASTM A525 and shall provide a minimum of 0.275 kg of zinc per square meter (0.90 oz. of zinc per square foot) (G90). Aluminum constructed units may be provided subject to VA approval and documentation that structural rigidity is equal or greater than the galvanized steel specified.
2. The contractor and the AHU manufacturer shall be responsible for insuring that the unit will not exceed the allocated space shown on the drawings, including required clearances for service and future overhaul or removal of unit components. All structural, piping, wiring, and ductwork alterations of units, which are dimensionally different than those specified, shall be the responsibility of the contractor at no additional cost to the government.
3. AHUs shall be fully assembled by the manufacturer in the factory in accordance with the arrangement shown on the drawings. The unit shall be assembled into the largest sections possible subject to shipping and rigging restrictions. The correct fit of all components and casing sections shall be verified in the factory for all units prior to shipment. All units shall be fully assembled, tested and then split to accommodate shipment and job site rigging. On units not shipped fully assembled, the manufacturer shall tag each section and include air flow direction to facilitate assembly at the job site. Lifting lugs or shipping skids shall be provided for each section to allow for field rigging and final placement of unit.
4. The AHU manufacturer shall provide the necessary gasketing, caulking, and all screws, nuts, and bolts required for assembly. The manufacturer shall provide a local representative at the job site to supervise the assembly and to assure the units are assembled to meet manufacturer's recommendations and requirements noted on the drawings. Provide documentation that this representative has provided this service on similar jobs to the Contracting Officer. If a local

representative cannot be provided, the manufacturer shall provide a factory representative.

5. Gaskets: All door and casing and panel gaskets and gaskets between air handling unit components, if joined in the field, shall be high quality which seal air tight and retain their structural integrity and sealing capability after repeated assembly and disassembly of bolted panels and opening and closing of hinged components. Bolted sections may use a more permanent gasketing method provided they are not disassembled.
6. Structural Rigidity: Provide structural reinforcement when required by span or loading so that the deflection of the assembled structure shall not exceed 1/200 of the span based on a differential static pressure of 1991 PA (8 inch WG) or higher.

B. Base:

1. Provide a heavy duty steel base for supporting all major AHU components. Bases shall be constructed of wide-flange steel I-beams, channels, or minimum 125 mm (5 inch) high 3.5 mm (10 Gauge) steel base rails. Welded or bolted cross members shall be provided as required for lateral stability. Contractor shall provide supplemental steel supports as required to obtain proper operation heights for cooling coil condensate drain trap as shown on drawings.
2. AHUs shall be completely self supporting for installation on concrete housekeeping pad, steel support pedestals, or suspended as shown on drawings.
3. The AHU bases not constructed of galvanized steel shall be cleaned, primed with a rust inhibiting primer, and finished with rust inhibiting exterior enamel.

C. Casing (including wall, floor and roof):

1. General: AHU casing shall be constructed as solid double wall, galvanized steel insulated panels without any perforations, integral of or attached to a structural frame. The thickness of insulation, mode of application and thermal breaks shall be such that there is no visible condensation on the exterior panels of the AHU located in the non-conditioned spaces.
2. Casing Construction:

Table 2.1.C.2

Outer Panel	0.8 mm (22 Gage) Minimum
Inner Panel	0.8 mm (22 Gage) Minimum

Insulation Thickness Density	Foam 50 mm (2 inch) Minimum 48 kg/m^3 (3.0 lb/ft^3) Minimum
Total R Value	2.3 m^2.K/W (13.0 ft^2.^{0}F.hr/Btu) Minimum

3. Casing Construction (Contractor’s Option):

Table 2.1.C.3

Outer Panel	1.3 mm (18 Gage) Minimum
Inner Panel	1.0 mm (20 Gage) Minimum
Insulation Thickness Density	Fiberglass 50 mm (2 inch) Minimum 24 kg/m^3 (1.5 lb/ft^3) Minimum
Total R Value	1.4 m^2.K/W (8.0 ft^2.^{0}F.hr/Btu) Minimum

4. Blank-Off: Provide blank-offs as required to prevent air bypass between the AHU sections, around coils, and filters.
5. Casing panels shall be secured to the support structure with stainless steel or zinc-chromate plated screws and gaskets installed around the panel perimeter. Panels shall be completely removable to allow removal of fan, coils, and other internal components for future maintenance, repair, or modifications. Welded exterior panels are not acceptable.
6. Access Doors: Provide in each access section and where shown on drawings. Doors shall be a minimum of 50 mm (2 inch) thick with same double wall construction as the unit casing. Doors shall be a minimum of 600 mm (24 inches) wide, unless shown of different size on drawings, and shall be the full casing height up to a maximum of 1850 mm (6 feet). Doors shall be gasketed, hinged, and latched to provide an airtight seal. The access doors for fan section, mixing box, coil section shall include a minimum 150 mm x 150 mm (6 inch x 6 inch) double thickness, with air space between the glass panes tightly sealed, reinforced glass or Plexiglas window in a gasketed frame.
   a. Hinges: Manufacturers standard, designed for door size, weight and pressure classifications. Hinges shall hold door completely rigid with minimum 45 kg (100 lb) weight hung on latch side of door.

b. Latches: Non-corrosive alloy construction, with operating levers for positive cam action, operable from either inside or outside. Doors that do not open against unit operating pressure shall allow the door to ajar and then require approximately 0.785 radian (45 degrees) further movement of the handle for complete opening. Latch shall be capable of restraining explosive opening of door with a force not less than 1991 Pa (8 inch WG).

c. Gaskets: Neoprene, continuous around door, positioned for direct compression with no sliding action between the door and gasket. Secure with high quality mastic to eliminate possibility of gasket slipping or coming loose.

7. Provide sealed sleeves, metal or plastic escutcheons or grommets for penetrations through casing for power and temperature control wiring and pneumatic tubing. Coordinate with electrical and temperature control subcontractors for number and location of penetrations. Coordinate lights, switches, and duplex receptacles and disconnect switch location and mounting. All penetrations and equipment mounting may be provided in the factory or in the field. All field penetrations shall be performed neatly by drilling or saw cutting. No cutting by torches will be allowed. Neatly seal all openings airtight.

D. Floor:

1. Unit floor shall be level without offset space or gap and designed to support a minimum of 488 kg/square meter (100 lbs per square foot) distributed load without permanent deformation or crushing of internal insulation. Provide adequate structural base members beneath floor in service access sections to support typical service foot traffic and to prevent damage to unit floor or internal insulation. Unit floors in casing sections, which may contain water or condensate, shall be watertight with drain pan.

2. Where indicated, furnish and install floor drains, flush with the floor, with nonferrous grate cover and stub through floor for external connection.

E. Condensate Drain Pan: Drain pan shall be designed to extend entire length of cooling coils including headers and return bends. Depth of drain pan shall be at least 43 mm (1.7 inches) and shall handle all condensate without overflowing. Drain pan shall be double-wall, double sloping type, and fabricated from stainless (304) with at least 50 mm (2

inch) thick insulation sandwiched between the inner and outer surfaces. Drain pan shall be continuous metal or welded watertight. No mastic sealing of joints exposed to water will be permitted. Drain pan shall be placed on top of casing floor or integrated into casing floor assembly. Drain pan shall be pitched in all directions to drain line.

1. An intermediate, stainless-steel (304) condensate drip pan with copper downspouts shall be provided on stacked cooling coils. Use of intermediate condensate drain channel on upper casing of lower coil is permissible provided it is readily cleanable. Design of intermediate condensate drain shall prevent upper coil condensate from flowing across face of lower coil.
2. Drain pan shall be piped to the exterior of the unit. Drain pan shall be readily cleanable.
3. Installation, including frame, shall be designed and sealed to prevent blow-by.

F. Fans Sections:

1. Fans shall be minimum Class II construction, double width, double inlet centrifugal, air foil or backward inclined or forward curved type as indicated on drawings, factory balanced and rated in accordance with AMCA 210 or ASHRAE 51. Provide self-aligning, pillow block, regreasable ball-type bearings selected for a B (10) life of not less than 50,000 hours and an L (50) average fatigue life of 200,000 hours per AFBMA Standard 9. Extend bearing grease lines to motor and drive side of fan section. Fan shall be located in airstream to assure proper air flow.
2. Allowable vibration tolerances for fan shall not exceed a self-excited vibration maximum velocity of 0.005 m/s (0.20 inch per second) RMS, filter in, when measured with a vibration meter on bearing caps of machine in vertical, horizontal and axial directions or measured at equipment mounting feet if bearings are concealed. After field installation, compliance to this requirement shall be demonstrated with field test in accordance with Section 23 05 41, NOISE AND VIBRATION CONTROL FOR HVAC PIPING AND EQUIPMENT and Section 23 05 93, TESTING, ADJUSTING, AND BALANCING FOR HVAC. For plenum fan applications, the fan wheel shall meet or exceed guidelines in AMCA 801-92 for dynamic balancing requirements. Following fan assembly, the complete fan assembly balance shall be tested using an electronic balance analyzer with a tunable filter and stroboscope. Vibration

measurements shall be taken on each motor bearing housing in the vertical, horizontal, and axial planes (5 total measurements, 2 each motor bearing and 1 axial).

G. Fan Motor, Drive and Mounting Assembly:

1. Provide internally vibration isolated fan, motor and drive, mounted on a common integral bolted or welded structural steel base with adjustable motor slide rail with locking device. Provide vibration isolators and flexible duct connections at fan discharge to completely isolate fan assembly. Refer to Section 23 05 41, NOISE AND VIBRATION CONTROL FOR HVAC PIPING AND EQUIPMENT, for additional requirements.
2. Fan Motor and Drive: Motors shall be premium energy efficient type, as mandated by the Energy Policy Act of 2005, with efficiencies as shown in the Specifications Section 23 05 12 (General Motor Requirements For HVAC and Steam Equipment), on drawings and suitable for use in variable frequency drive applications on AHUs where this type of drive is indicated. Refer to Section 23 05 11, COMMON WORK RESULTS FOR HVAC AND STEAM GENERATION, for additional motor and drive specifications. Refer to Specification Section 26 29 11, LOW-VOLTAGE MOTOR STARTERS.
3. Fan drive and belts shall be factory mounted with final alignment and belt adjustment to be made by the Contractor after installation. Drive and belts shall be as specified in Section 23 05 11, COMMON WORK RESULTS FOR HVAC. Provide additional drive(s) if required during balancing, to achieve desired airflow.

H. Mixing Boxes: Mixing box shall consist of casing and outdoor air and return air dampers in opposed blade arrangement with damper linkage for automatic operation. Coordinate damper operator with Section 23 09 23, DIRECT-DIGITAL CONTROL SYSTEM FOR HVAC. Dampers shall be of ultra-low leak design with metal compressible bronze jamb seals and extruded vinyl edge seals on all blades. Blades shall rotate on stainless steel sleeve bearings or bronze bushings. Leakage rate shall not exceed 1.6 cubic meters/min/square meter (5 CFM per square foot) at 250 Pa (1 inch WG) and 2.8 cubic meters/min/square meter (9 CFM per square foot) at 995 Pa (4 inch WG) Electronic operators shall be furnished and mounted in an accessible and easily serviceable location by the air handling unit manufacturer at the factory. Damper operators shall be of same

manufacturer as controls furnished under Section 23 09 23, DIRECT-DIGITAL CONTROL SYSTEM FOR HVAC.

I. Filter Section: Refer to Section 23 40 00, HVAC AIR CLEANING DEVICES, for filter requirements.
   1. Filters including one complete set for temporary use at site shall be provided independent of the AHU. The AHU manufacturer shall install filter housings and racks in filter section compatible with filters furnished. The AHU manufacturer shall be responsible for furnishing temporary filters (pre-filters as shown on drawings) required for AHU testing.
   2. Factory-fabricated filter section shall be of the same construction and finish as the AHU casing including filter racks and hinged double wall access doors. Filter housings shall be constructed in accordance with side service or holding frame housing requirements in Section 23 40 00, HVAC AIR CLEANING DEVICES.

J. Coils: Coils shall be mounted on hot dipped galvanized steel supports to assure proper anchoring of coil and future maintenance. Coils shall be face or side removable for future replacement thru the access doors or removable panels. Each coil shall be removable without disturbing adjacent coil. Cooling coils shall be designed and installed to insure no condensate carry over. Provide factory installed extended supply, return, drain, and vent piping connections. For air handling units serving surgical suites, provide copper fins for all coils. For all air handling units in high humidity areas, provide factory-coated coils for protection from corrosion by using multiple stage electro-deposition coating process. Refer to Drawings and Section 23 82 16, AIR COILS for additional coil requirements.
   1. Water Coils.

K. Electrical and Lighting: Wiring and equipment specifications shall conform to Division 26, ELECTRICAL.
   1. Vapor-proof lights using cast aluminum base style with glass globe and cast aluminum guard shall be installed in access sections for fan, mixing box, and any section over 300 mm (12 inch) wide. A switch shall control the lights in each compartment with pilot light mounted outside the respective compartment access door. Wiring between switches and lights shall be factory installed. All wiring shall run in neatly installed electrical conduits and terminate in a junction

box for field connection to the building system. Provide single point 115 volt - one phase connection at junction box.

2. Install compatible 100 watt bulb in each light fixture.
3. Provide a convenience duplex receptacle next to the light switch.
4. Disconnect switch and power wiring: Provide factory or field mounted disconnect switch. Coordinate with Division 26, ELECTRICAL.

PART 3 – EXECUTION

3.1 INSTALLATION

A. Install air handling unit in conformance with ARI 435.

B. Assemble air handling unit components following manufacturer's instructions for handling, testing and operation. Repair damaged galvanized areas with paint in accordance with Military Spec. DOD-P-21035. Repair painted units by touch up of all scratches with finish paint material. Vacuum the interior of air handling units clean prior to operation.

C. Install seismic restraints for roof top units. Refer to specification Section 13 05 41, SEISMIC RESTRAINT REQUIREMENTS FOR NON-STRUCTURAL COMPONENTS.

D. Leakage and test requirements for air handling units shall be the same as specified for ductwork in Specification Section 23 31 00, HVAC DUCTS AND CASINGS except leakage shall not exceed Leakage Class (C_L) 12 listed in SMACNA HVAC Air Duct Leakage Test Manual when tested at 1.5 times the design static pressure. Repair casing air leaks that can be heard or felt during normal operation and to meet test requirements.

E. Perform field mechanical (vibration) balancing in accordance with Section 23 05 41, NOISE AND VIBRATION CONTROL FOR HVAC PIPING AND EQUIPMENT.

F. Seal and/or fill all openings between the casing and AHU components and utility connections to prevent air leakage or bypass.

3.2 STARTUP SERVICES

A. The air handling unit shall not be operated for any purpose, temporary or permanent, until ductwork is clean, filters are in place, bearings are lubricated and fan has been test run under observation.

B. After the air handling unit is installed and tested, provide startup and operating instructions to VA personnel.

C. An authorized factory representative should start up, test and certify the final installation and application specific calibration of control components. Items to be verified include fan performance over entire operating range, noise and vibration testing, verification of proper

alignment, overall inspection of the installation, Owner/Operator training, etc.

- - - E N D - - -

SECTION 23 81 43
AIR-SOURCE UNITARY HEAT PUMPS

PART 1 - GENERAL

1.1 DESCRIPTION

A. This Section specifies electrically operated unitary and applied air-source heat pumps.

B. Definitions:

1. Energy Efficiency Ratio (EER): The ratio of net cooling capacity is Btu/h to total rate of electricity input in watts under designated operating conditions.
2. Coefficient of Performance (COP) - Cooling: The ratio of the rate of heat removed to the rate of energy input in consistent units, for a complete refrigerating system or some specific portion of that system under designated operating conditions.
3. Coefficient of Performance (COP) - Heating: The ratio of the rate of heat delivered to the rate of energy input is consistent units for a complete heat pump system, including the compressor and, if applicable, auxiliary heat under designated operating conditions.
4. Unitary Heat Pump: One or more factory made assemblies that normally include an indoor conditioning coil, compressor(s) and an outdoor refrigerant-to-air coil or refrigerant-to-water heat exchanger. These units provide both heating and cooling functions.

1.2 RELATED WORK

A. Section 01 00 00, GENERAL REQUIREMENTS: For pre-test requirements.

B. Section 13 05 41, SEISMIC RESTRAINT REQUIREMENTS FOR NON-STRUCTURAL COMPONENTS: Seismic requirements for non-structural equipment.

C. Section 23 05 11, COMMON WORK RESULTS FOR HVAC: General mechanical requirements and items, which are common to more than one section of Division 23.

D. Section 23 23 00, REFRIGERANT PIPING: Requirements for field refrigerant piping.

E. Section 23 31 00, HVAC DUCTS AND CASINGS: Requirements for sheet metal ductwork.

F. Section 23 09 23, DIRECT-DIGITAL CONTROL SYSTEM FOR HVAC: Requirements for controls and instrumentation.

G. Section 23 05 93, TESTING, ADJUSTING, AND BALANCING FOR HVAC: Requirements for testing, adjusting and balancing of HVAC system.

1.3 QUALITY ASSURANCE:

A. Refer to specification Section 23 05 11, COMMON WORK RESULTS FOR HVAC.

B. Comply with ASHRAE Standard 15, Safety Code for Mechanical Refrigeration.

1.4 SUBMITTALS

A. Submit in accordance with specification Section 01 33 23, SHOP DRAWINGS, PRODUCT DATA, AND SAMPLES.

B. Manufacturer’s Literature and Data.

1. Unitary Heat pumps, Air-to-Air:

a. Split system.

C. Certification: Submit, simultaneously with shop drawings, a proof of certification that this product has been certified by ARI.

D. Performance Rating: Submit catalog selection data showing equipment ratings and compliance with required cooling and heating capacities EER and COP values as applicable.

1.5 APPLICABLE PUBLICATIONS:

A. The publications listed below form a part of this specification to the extent referenced. The publications are referenced in the text by the basic designation only.

B. Federal Specification (Fed. Spec.):

A-A-50502-90.....Air-conditioner (UNITARY HEAT PUMP), AIR TO AIR (3000 TO 300,000 BTUH)

C. Air-Conditioning and Refrigeration Institute (ARI) Standards:

ARI-DCPP.....Directory of Certified Product Performance - Applied Directory of Certified Products

210/240-06.....Performance Rating of Unitary Air-Conditioning and Air-Source Heat Pump Equipment

270-95.....Sound Rating of Outdoor Unitary Equipment

310/380-04.....Standard for Packaged Terminal Air-Conditioners and Heat Pumps (CSA-C744-04)

340/360-04.....Commercial and Industrial Unitary Air-Conditioning and Heat Pump Equipment

D. Air Movement and Control Association (AMCA):
210-99.....Laboratory Methods of Testing Fans for Aerodynamic Performance Rating (ANSI)
410-96.....Recommended Safety Practices for Users and Installers of Industrial and Commercial Fans

E. American National Standards Institute (ANSI):
S12.51-02.....Acoustics - Determination of Sound Power Levels of Noise Sources Using Sound Pressure - Precision Method for Reverberation Rooms (same as ISO 3741:1999)

F. American Society of Heating, Refrigerating and Air-Conditioning Engineers Inc (ASHRAE):
15-07.....Safety Standard for Refrigeration Systems (ANSI)
62.1-07.....Ventilation for Acceptable Indoor Air Quality (ANSI)
90.1-04.....Energy Standard for Buildings except Low-Rise Residential Buildings
2004 Handbook.....HVAC Systems and Equipment

G. American Society of Testing and Materials (ASTM):
B117-03.....Standard Practice for Operating Salt Spray (Fog) Apparatus

H. National Electrical Manufacturer’s Association (NEMA):
MG 1-06.....Motors and Generators (ANSI)
ICS 1-00 (R2005).....Industrial Controls and Systems: General Requirements

I. National Fire Protection Association (NFPA):
90A-02.....Standard for the Installation of Air-Conditioning and Ventilating Systems

J. Underwriters Laboratory (UL):
1995-05.....Heating and Cooling Equipment

PART 2 - PRODUCTS

2.1 OUTDOOR UNIT

A. General: The outdoor unit is designed specifically for use with VRV III series components.
1. The outdoor unit shall be factory assembled and pre-wired with all necessary electronic and refrigerant controls.

The refrigeration circuit of the condensing unit shall consist of Daikin scroll compressors, motors, fans, condenser coil, electronic expansion valves, solenoid valves, 4-way valve, distribution headers, capillaries, filters, shut off valves, oil separators, service ports and refrigerant regulator. High/low pressure gas line, liquid and suction lines must be individually insulated between the outdoor and indoor units.

2. The outdoor unit can be wired and piped with outdoor unit access from the left, right, rear or bottom.
3. The sound pressure level standard shall be that value as listed below. The outdoor unit shall be capable of operating automatically at further reduced noise during night time.

Sound level measured from 3.3 ft in from to the unit at a height to 4.9 ft.

Model Number	**Sound Pressure Level dB(A)**
REYQ72PTJU	58
REYQ96PTJU	58
REYQ120PTJU	60
REYQ144PTJU	62
REYQ168PTJU	61
REYQ192PTJU	62
REYQ216PTJU	62
REYQ240PTJU	63

4. The system will automatically restart operation after a power failure and will not cause any settings to be lost, thus eliminating the need for reprogramming.
5. The unit shall incorporate an auto-charging feature and a refrigerant charge check function.
6. The outdoor unit shall be modular in design and should allow for side-by-side installation with minimum spacing.
7. The following safety devices shall be included on the condensing unit; high pressure switch, control circuit fuses, crankcase heaters, fusible plug, high pressure switch, overload relay, inverter overload protector, thermal protectors for compressor and fan motors, over current protection for the inverter and anti-recycling timers.
8. To ensure the liquid refrigerant does not flash when supplying to the various fan coil units, the circuit shall be provided with a sub-cooling feature.
9. Defrost Heating – Each system shall maintain continuous heating during defrost operation.

B. Unit Cabinet:
1. The outdoor unit shall be completely weatherproof and corrosion resistant. The unit shall be constructed from rust-proofed mild steel panels coated with a baked enamel finish.

C. Fan:
The condensing unit shall consist of one or more propeller type, direct-drive 350 and 750 W fan motors that have multiple speed operation via a DC (digitally commutating) inverter.

1. The condensing unit fan motor shall have multiple speed operation of the DC (digitally commutating) inverter type, and be of high external static pressure and shall be factory set as standard at 0.12 in. WG. A field setting switch to a maximum 0.32 in. WG pressure is available to accommodate field applied duct for indoor mounting of condensing units.
2. The fan shall be a vertical discharge configuration with a nominal airflow maximum range of 6,700 CFM to 14,120 CFM dependant on model specified.
3. The fan motor shall have inherent protection and permanently lubricated bearings and be mounted.
4. The fan motor shall be provided with a fan guard to prevent contact with moving parts.
5. Night setback control of the fan motor for low noise operation by way of automatically limiting the maximum speed shall be a standard feature. Operation sound level shall be selectable from 3 steps as shown below.

Operation Sound (dB)	**Night Mode Sound Pressure Level (dB)**
Step 1 max.	55
Step 2 max.	50
Step 3 max.	45

D. Condenser Coil:
1. The condenser coil shall be manufactured from copper tubes expanded into aluminum fins to form a mechanical bond.
2. The heat exchanger coil shall be of a waffle louver fin and rifled bore tube design to ensure high efficiency performance.
3. The heat exchanger on the condensing units shall be manufactured from Hi-X seamless copper tube with N-shape internal grooves mechanically bonded on to aluminum fins to an e-Pass Design.
4. The fins are to be covered with an anti- corrosion acrylic resin and hydrophilic film type E1.
5. The pipe plates shall be treated with powdered polyester resin for corrosion prevention. The thickness of the coating must be between 2.0 to 3.0 microns.

E. Compressor:
1. The Daikin inverter scroll compressors shall be variable speed (PAM inverter) controlled which is capable of changing the speed to follow the variations in total cooling and heating load as determined by the suction gas pressure as measured in the condensing unit. In addition, samplings of evaporator and condenser temperatures shall be made so that the high/low pressures detected are read every 20 seconds and calculated. With each reading, the compressor capacity (INV frequency or STD ON/OFF) shall be controlled to eliminate deviation from target value.
2. The inverter driven compressor in each condensing unit shall be of highly efficient reluctance DC (digitally

commutating), hermetically sealed scroll “G-type” with a maximum speed of 7,980 rpm.

3. Neodymium magnets shall be adopted in the rotor construction to yield a higher torque and efficiency in the compressor instead of the normal ferrite magnet type. At complete stop of the compressor, the neodymium magnets will position the rotor into the optimum position for a low torque start.
4. The capacity control range shall be from 10% to 100%.
5. Each non-inverter compressor shall also be of the hermetically sealed scroll type.
6. Each compressor shall be equipped with a crankcase heater, high pressure safety switch, and internal thermal overload protector.
7. Oil separators shall be standard with the equipment together with an intelligent oil management system.
8. The compressor shall be spring mounted to avoid the transmission of vibration.
9. In the case of multiple condenser modules, conjoined operation hours of the compressors shall be balanced by means of the Duty Cycling Function, ensuring sequential starting of each module at each start/stop cycle, completion of oil return, completion of defrost or every 8 hours.

F. Electrical:
1. The power supply to the outdoor unit shall be 208-230 volts, 3 phase, 60 hertz +/- 10%.
2. The control voltage between the indoor and outdoor unit shall be 16VDC non-shielded, stranded 2 conductor cable.
3. The control wiring shall be a two-wire multiplex transmission system, making it possible to connect multiple indoor units to one outdoor unit with one 2-cable wire, thus simplifying the wiring operation.

2.2 BSVQ BRANCH SELECTOR BOX FOR VRV III HEAT RECOVERY SYSTEM

A. General: The BSVQ36PVJU and BSVQ60PVJU branch selector boxes are designed specifically for use with VRV III series heat recovery system components.
1. These selector boxes shall be factory assembled, wired, and piped.
2. These BSVQ branch controllers must be run tested at the factory.
3. When simultaneously heating and cooling, the units in heating mode shall energize their sub-cooling solenoid valve.

B. Unit Cabinet:
1. These units shall have a galvanized steel plate casing.
2. Each cabinet shall house multiple refrigeration control valves and a liquid gas separator.
3. The cabinet shall contain a tube in tube heat exchanger.
4. The unit shall have sound absorption thermal insulation material made of flame and heat resistant foamed polyethylene.
5. Nominal sound pressure levels shall be as shown below.

Model Number	Sound Level dB(A) Operating	Sound Level dB(A) Stopping

BSVQ36PVJU	42	32
BSVQ60PVJU	43	32

C. Dimensions:
   1. Each BSVQ unit shall be no larger than 8-3/16″ x 15-5/16″ x 12-7/8″.
D. Refrigerant Valves:
   1. The unit shall be furnished with 5 electronic expansion valves to control the direction of refrigerant flow.
   2. The refrigerant connections must be of the braze type.
   3. Each circuit shall have at least one (36,000 Btu/h fan coil unit or smaller for the BSVQ36PVJU and 60,000 Btu/h fan coil unit or smaller for the BSVQ60PVJU) branch selector box.
   4. Multiple circuits may be connected to a branch selector box with the use of a REFNET™ joint provided they are within the capacity range of the branch selector.
E. Drainage:
   1. The unit shall not require any condensate drainage connection.
F. Electrical:
   1. The unit electrical power shall be 208/230 volts, 1 phase, 60 hertz.

2.3 FXMQ PVJU CONCEALED CEILING DUCTED UNIT (Med. Static)

A. General: Daikin indoor unit FXMQ shall be a built-in ceiling concealed fan coil unit, operable with refrigerant R-410A, equipped with an electronic expansion valve, for installation into the ceiling cavity. It is constructed of a galvanized steel casing. It shall be available from 7,500 Btu/h to 48,000 Btu/h capacities. It shall be a horizontal discharge air with horizontal return air configuration. All models feature a low height (11-13/16") cabinet making them applicable to ceiling pockets that tend to be shallow. Computerized PID control shall be used to control superheat to deliver a comfortable room temperature condition. The unit shall be equipped with a programmed drying mechanism that dehumidifies while inhibiting changes in room temperature when used with Daikin remote control BRC1D71 and BRC2A71. Fan motor shall be ECM type for reduced energy use
B. Indoor Unit:
   1. The Daikin indoor unit FXMQ shall be completely factory assembled and tested. Included in the unit is factory wiring, piping, electronic proportional expansion valve, control circuit board, fan motor thermal protector, flare connections, self-diagnostics, auto-restart function, 3-minute fused time delay, and test run switch. The unit shall have an adjustable external static pressure switch.
   2. Indoor unit and refrigerant pipes will be charged with dehydrated air prior to shipment from the factory.
   3. Both refrigerant lines shall be insulated from the outdoor unit.
   4. The indoor units shall be equipped with a return air thermistor.
   5. The indoor unit will be separately powered with 208~230V/1-phase/60Hz.
C. Unit Cabinet:

1. The cabinet shall be constructed with sound absorbing foamed polystyrene and polyethylene insulation.

D. Fan:
1. The fan shall be direct-drive Sirocco type fan, statically and dynamically balanced impeller with high and low fan speeds available.
2. The fan motor shall operate on 208/230 volts, 1 phase, 60 hertz.
3. The airflow rate shall be available in high, medium and low settings.
4. The fan motor shall be thermally protected.
5. Fan motor will be direct current ECM type
6. Time saving at commissioning with automatic adjusting of airflow based on field installed ductwork.

E. Coil:
1. Coils shall be of the direct expansion type constructed from copper tubes expanded into aluminum fins to form a mechanical bond.
2. The coil shall be of a waffle louver fin and high heat exchange, rifled bore tube design to ensure highly efficient performance.
3. The coil shall be a 3 row cross fin copper evaporator coil with 13 fpi design completely factory tested.
4. The refrigerant connections shall be flare connections and the condensate will be 1-1/4 inch outside diameter PVC.
5. A thermistor will be located on the liquid and gas line.
6. A silver ion antibacterial agent is installed in the drain pan to reduce the chance of mold build up.

F. Control:
1. The unit shall have controls provided by Daikin to perform input functions necessary to operate the system.

G. Accessories:
1. Condensate pump.

2.4 I-TOUCH CONTROLLER

A. The intelligent Touch Controller is capable of controlling/monitoring up to 64 groups of indoor units (hereafter “groups”). The main functions of the intelligent Touch Controller shall include:
1. Collective starting/stopping of operation of the indoor units connected to the intelligent Touch Controller.
2. Starting/stopping of operation, temperature setting, switching between temperature control modes and enabling/disabling of operation with the hand-held remote control by zone or group .
3. Scheduling by zone or group .
4. Monitoring of the operation status by zone or group .
5. Display of the air conditioner operation history.
6. Compulsory contact stop input from the central monitoring panel (non-voltage, normally-open contact).
7. Web based option: i-Touch will come with web based option to allow access from remote location and to send e-mail to two locations in the event of a malfunction.

PART 3 - EXECUTION

3.1 INSTALLATION

A. Install heat pumps according to manufacturers printed instructions.

B. Install electrical and control devices furnished by the manufacturer but not specified to be factory mounted. All electrical work shall comply with Division 26 Sections.

C. Ductwork: Comply with requirements in Section 23 31 00, HVAC DUCTS AND CASINGS.

D. Piping: Comply with requirements in Section 23 23 00, REFRIGERANT PIPING.

3.2 SEISMIC BRACING:

Comply with requirements in Section 13 05 41, SEISMIC RESTRAINT REQUIREMENTS FOR NON-STRUCTURAL COMPONENTS.

3.3 STARTUP AND TESTING:

A. Perform startup checks according to manufacturer’s written instructions.

B. Test controls and demonstrate its compliance with project requirements. Replace damaged or malfunctioning controls and equipment and retest the equipment to the satisfaction of the Resident Engineer.

C. Furnish test reports to the Senior Resident Engineer in accordance with specification Section 01 00 00, GENERAL REQUIREMENTS.

3.4 INSTRUCTIONS

Provide services of manufacturer’s technical representative for four hours to instruct VA personnel in operation and maintenance of heat pumps.

- - - E N D - - -

SECTION 26 05 11
REQUIREMENTS FOR ELECTRICAL INSTALLATIONS

PART 1 - GENERAL

1.1 DESCRIPTION

A. This section applies to all sections of Division 26.

B. Furnish and install electrical wiring, systems, equipment and accessories in accordance with the specifications and drawings. Capacities and ratings of motors, transformers, cable, switchboards, switchgear, panelboards, motor control centers, generators, automatic transfer switches, and other items and arrangements for the specified items are shown on drawings.

C. Electrical service entrance equipment and arrangements for temporary and permanent connections to the utility’s system shall conform to the utility's requirements. Coordinate fuses, circuit breakers and relays with the utility’s system, and obtain utility approval for sizes and settings of these devices.

D. Wiring ampacities specified or shown on the drawings are based on copper conductors, with the conduit and raceways accordingly sized. Aluminum conductors are prohibited.

1.2 MINIMUM REQUIREMENTS

A. References to the International Building Code (IBC), National Electrical Code (NEC), Underwriters Laboratories, Inc. (UL) and National Fire Protection Association (NFPA) are minimum installation requirement standards.

B. Drawings and other specification sections shall govern in those instances where requirements are greater than those specified in the above standards.

1.3 TEST STANDARDS

A. All materials and equipment shall be listed, labeled or certified by a nationally recognized testing laboratory to meet Underwriters Laboratories, Inc., standards where test standards have been established. Equipment and materials which are not covered by UL Standards will be accepted provided equipment and material is listed, labeled, certified or otherwise determined to meet safety requirements of a nationally recognized testing laboratory. Equipment of a class which no nationally recognized testing laboratory accepts, certifies,

lists, labels, or determines to be safe, will be considered if inspected or tested in accordance with national industrial standards, such as NEMA, or ANSI. Evidence of compliance shall include certified test reports and definitive shop drawings.

B. Definitions:
   1. Listed; Equipment, materials, or services included in a list published by an organization that is acceptable to the authority having jurisdiction and concerned with evaluation of products or services, that maintains periodic inspection of production or listed equipment or materials or periodic evaluation of services, and whose listing states that the equipment, material, or services either meets appropriate designated standards or has been tested and found suitable for a specified purpose.
   2. Labeled; Equipment or materials to which has been attached a label, symbol, or other identifying mark of an organization that is acceptable to the authority having jurisdiction and concerned with product evaluation, that maintains periodic inspection of production of labeled equipment or materials, and by whose labeling the manufacturer indicates compliance with appropriate standards or performance in a specified manner.
   3. Certified; equipment or product which:
      a. Has been tested and found by a nationally recognized testing laboratory to meet nationally recognized standards or to be safe for use in a specified manner.
      b. Production of equipment or product is periodically inspected by a nationally recognized testing laboratory.
      c. Bears a label, tag, or other record of certification.
   4. Nationally recognized testing laboratory; laboratory which is approved, in accordance with OSHA regulations, by the Secretary of Labor.

1.4 QUALIFICATIONS (PRODUCTS AND SERVICES)

A. Manufacturers Qualifications: The manufacturer shall regularly and presently produce, as one of the manufacturer's principal products, the equipment and material specified for this project, and shall have manufactured the item for at least three years.

B. Product Qualification:
   1. Manufacturer's product shall have been in satisfactory operation, on three installations of similar size and type as this project, for approximately three years.
   2. The Government reserves the right to require the Contractor to submit a list of installations where the products have been in operation before approval.

C. Service Qualifications: There shall be a permanent service organization maintained or trained by the manufacturer which will render satisfactory service to this installation within eight hours of receipt of notification that service is needed. Submit name and address of service organizations.

1.5 APPLICABLE PUBLICATIONS

Applicable publications listed in all Sections of Division are the latest issue, unless otherwise noted.

1.6 MANUFACTURED PRODUCTS

A. Materials and equipment furnished shall be of current production by manufacturers regularly engaged in the manufacture of such items, for which replacement parts shall be available.
B. When more than one unit of the same class or type of equipment is required, such units shall be the product of a single manufacturer.
C. Equipment Assemblies and Components:
   1. Components of an assembled unit need not be products of the same manufacturer.
   2. Manufacturers of equipment assemblies, which include components made by others, shall assume complete responsibility for the final assembled unit.
   3. Components shall be compatible with each other and with the total assembly for the intended service.
   4. Constituent parts which are similar shall be the product of a single manufacturer.
D. Factory wiring shall be identified on the equipment being furnished and on all wiring diagrams.
E. When Factory Testing Is Specified:
   1. The Government shall have the option of witnessing factory tests. The contractor shall notify the VA through the Resident Engineer a

minimum of 15 working days prior to the manufacturers making the factory tests.

2. Four copies of certified test reports containing all test data shall be furnished to the Resident Engineer prior to final inspection and not more than 90 days after completion of the tests.
3. When equipment fails to meet factory test and re-inspection is required, the contractor shall be liable for all additional expenses, including expenses of the Government.

1.7 EQUIPMENT REQUIREMENTS

Where variations from the contract requirements are requested in accordance with Section 00 72 00, GENERAL CONDITIONS and Section 01 33 23, SHOP DRAWINGS, PRODUCT DATA, AND SAMPLES, the connecting work and related components shall include, but not be limited to additions or changes to branch circuits, circuit protective devices, conduits, wire, feeders, controls, panels and installation methods.

1.8 EQUIPMENT PROTECTION

A. Equipment and materials shall be protected during shipment and storage against physical damage, vermin, dirt, corrosive substances, fumes, moisture, cold and rain.
   1. Store equipment indoors in clean dry space with uniform temperature to prevent condensation. Equipment shall include but not be limited to switchgear, switchboards, panelboards, transformers, motor control centers, motor controllers, uninterruptible power systems, enclosures, controllers, circuit protective devices, cables, wire, light fixtures, electronic equipment, and accessories.
   2. During installation, equipment shall be protected against entry of foreign matter; and be vacuum-cleaned both inside and outside before testing and operating. Compressed air shall not be used to clean equipment. Remove loose packing and flammable materials from inside equipment.
   3. Damaged equipment shall be, as determined by the Resident Engineer, placed in first class operating condition or be returned to the source of supply for repair or replacement.
   4. Painted surfaces shall be protected with factory installed removable heavy kraft paper, sheet vinyl or equal.
   5. Damaged paint on equipment and materials shall be refinished with the same quality of paint and workmanship as used by the manufacturer so repaired areas are not obvious.

1.9 WORK PERFORMANCE

A. All electrical work must comply with the requirements of NFPA 70 (NEC), NFPA 70B, NFPA 70E, OSHA Part 1910 subpart J, OSHA Part 1910 subpart S and OSHA Part 1910 subpart K in addition to other references required by contract.

B. Job site safety and worker safety is the responsibility of the contractor.

C. Electrical work shall be accomplished with all affected circuits or equipment de-energized. When an electrical outage cannot be accomplished in this manner for the required work, the following requirements are mandatory:

1. Electricians must use full protective equipment (i.e., certified and tested insulating material to cover exposed energized electrical components, certified and tested insulated tools, etc.) while working on energized systems in accordance with NFPA 70E.
2. Electricians must wear personal protective equipment while working on energized systems in accordance with NFPA 70E.
3. Before initiating any work, a job specific work plan must be developed by the contractor with a peer review conducted and documented by the Resident Engineer and Medical Center staff. The work plan must include procedures to be used on and near the live electrical equipment, barriers to be installed, safety equipment to be used and exit pathways.
4. Work on energized circuits or equipment cannot begin until prior written approval is obtained from the Resident Engineer.

D. For work on existing stations, arrange, phase and perform work to assure electrical service for other buildings at all times. Refer to Article OPERATIONS AND STORAGE AREAS under Section 01 00 00, GENERAL REQUIREMENTS.

E. New work shall be installed and connected to existing work neatly, safely and professionally. Disturbed or damaged work shall be replaced or repaired to its prior conditions, as required by Section 01 00 00, GENERAL REQUIREMENTS.

F. Coordinate location of equipment and conduit with other trades to minimize interferences.

1.10 EQUIPMENT INSTALLATION AND REQUIREMENTS

A. Equipment location shall be as close as practical to locations shown on the drawings.

B. Working spaces shall not be less than specified in the NEC for all voltages specified.

C. Inaccessible Equipment:

1. Where the Government determines that the Contractor has installed equipment not conveniently accessible for operation and maintenance, the equipment shall be removed and reinstalled as directed at no additional cost to the Government.
2. "Conveniently accessible" is defined as being capable of being reached quickly for operation, maintenance, or inspections without the use of ladders, or without climbing or crawling under or over obstacles such as, but not limited to, motors, pumps, belt guards, transformers, piping, ductwork, conduit and raceways.

1.11 EQUIPMENT IDENTIFICATION

A. In addition to the requirements of the NEC, install an identification sign which clearly indicates information required for use and maintenance of items such as switchboards and switchgear, panelboards, cabinets, motor controllers (starters), fused and unfused safety switches, automatic transfer switches, separately enclosed circuit breakers, individual breakers and controllers in switchboards, switchgear and motor control assemblies, control devices and other significant equipment.

B. Nameplates for Normal Power System equipment shall be laminated black phenolic resin with a white core with engraved lettering. Nameplates for Essential Electrical System (EES) equipment, as defined in the NEC, shall be laminated red phenolic resin with a white core with engraved lettering. Lettering shall be a minimum of 1/2 inch [12mm] high. Nameplates shall indicate equipment designation, rated bus amperage, voltage, number of phases, number of wires, and type of EES power branch as applicable. Secure nameplates with screws.

C. Install adhesive arc flash warning labels on all equipment as required by NFPA 70E. Label shall indicate the arc hazard boundary (inches), working distance (inches), arc flash incident energy at the working distance (calories/cm^2), required PPE category and description including the glove rating, voltage rating of the equipment, limited approach distance (inches), restricted approach distance (inches), prohibited approach distance (inches), equipment/bus name, date prepared, and manufacturer name and address.

1.12 SUBMITTALS

A. Submit in accordance with Section 01 33 23, SHOP DRAWINGS, PRODUCT DATA, AND SAMPLES.

B. The Government's approval shall be obtained for all equipment and material before delivery to the job site. Delivery, storage or installation of equipment or material which has not had prior approval will not be permitted at the job site.

C. All submittals shall include adequate descriptive literature, catalog cuts, shop drawings and other data necessary for the Government to ascertain that the proposed equipment and materials comply with specification requirements. Catalog cuts submitted for approval shall be legible and clearly identify equipment being submitted.

D. Submittals for individual systems and equipment assemblies which consist of more than one item or component shall be made for the system or assembly as a whole. Partial submittals will not be considered for approval.

1. Mark the submittals, "SUBMITTED UNDER SECTION_____".
2. Submittals shall be marked to show specification reference including the section and paragraph numbers.
3. Submit each section separately.

E. The submittals shall include the following:

1. Information that confirms compliance with contract requirements. Include the manufacturer's name, model or catalog numbers, catalog information, technical data sheets, shop drawings, pictures, nameplate data and test reports as required.
2. Submittals are required for all equipment anchors and supports. Submittals shall include weights, dimensions, center of gravity, standard connections, manufacturer's recommendations and behavior problems (e.g., vibration, thermal expansion,) associated with equipment or piping so that the proposed installation can be properly reviewed. Include sufficient fabrication information so that appropriate mounting and securing provisions may be designed and/or attached to the equipment.
3. Elementary and interconnection wiring diagrams for communication and signal systems, control systems and equipment assemblies. All terminal points and wiring shall be identified on wiring diagrams.
4. Parts list which shall include those replacement parts recommended by the equipment manufacturer.

F. Manuals: Submit in accordance with Section 01 00 00, GENERAL REQUIREMENTS.

1. Maintenance and Operation Manuals: Submit as required for systems and equipment specified in the technical sections. Furnish four copies, bound in hardback binders, (manufacturer's standard binders) or an approved equivalent. Furnish one complete manual as specified in the technical section but in no case later than prior to performance of systems or equipment test, and furnish the remaining manuals prior to contract completion.
2. Inscribe the following identification on the cover: the words "MAINTENANCE AND OPERATION MANUAL," the name and location of the system, equipment, building, name of Contractor, and contract number. Include in the manual the names, addresses, and telephone numbers of each subcontractor installing the system or equipment and the local representatives for the system or equipment.
3. Provide a "Table of Contents" and assemble the manual to conform to the table of contents, with tab sheets placed before instructions covering the subject. The instructions shall be legible and easily read, with large sheets of drawings folded in.
4. The manuals shall include:
   a. Internal and interconnecting wiring and control diagrams with data to explain detailed operation and control of the equipment.
   b. A control sequence describing start-up, operation, and shutdown.
   c. Description of the function of each principal item of equipment.
   d. Installation instructions.
   e. Safety precautions for operation and maintenance.
   f. Diagrams and illustrations.
   g. Periodic maintenance and testing procedures and frequencies, including replacement parts numbers and replacement frequencies.
   h. Performance data.
   i. Pictorial "exploded" parts list with part numbers. Emphasis shall be placed on the use of special tools and instruments. The list shall indicate sources of supply, recommended spare parts, and name of servicing organization.
   j. List of factory approved or qualified permanent servicing organizations for equipment repair and periodic testing and maintenance, including addresses and factory certification qualifications.

G. Approvals will be based on complete submission of manuals together with shop drawings.

H. After approval and prior to installation, furnish the Resident Engineer with one sample of each of the following:

1. A 300 mm (12 inch) length of each type and size of wire and cable along with the tag from the coils of reels from which the samples were taken.
2. Each type of conduit coupling, bushing and termination fitting.
3. Conduit hangers, clamps and supports.
4. Duct sealing compound.
5. Each type of receptacle, toggle switch, occupancy sensor, outlet box, manual motor starter, device wall plate, engraved nameplate, wire and cable splicing and terminating material, and branch circuit single pole molded case circuit breaker.

1.13 SINGULAR NUMBER

Where any device or part of equipment is referred to in these specifications in the singular number (e.g., "the switch"), this reference shall be deemed to apply to as many such devices as are required to complete the installation as shown on the drawings.

1.14 ACCEPTANCE CHECKS AND TESTS

The contractor shall furnish the instruments, materials and labor for field tests.

1.15 TRAINING

A. Training shall be provided in accordance with Article 1.25, INSTRUCTIONS, of Section 01 00 00, GENERAL REQUIREMENTS.

B. Training shall be provided for the particular equipment or system as required in each associated specification.

C. A training schedule shall be developed and submitted by the contractor and approved by the Resident Engineer at least 30 days prior to the planned training.

- - - E N D - - -

SECTION 26 05 21
LOW-VOLTAGE ELECTRICAL POWER CONDUCTORS AND CABLES (600 VOLTS AND BELOW)

PART 1 - GENERAL

1.1 DESCRIPTION

This section specifies the furnishing, installation, and connection of the low voltage power and lighting wiring.

1.2 RELATED WORK

A. Section 07 84 00, FIRESTOPPING: Sealing around penetrations to maintain the integrity of fire-rated construction.

B. Section 26 05 11, REQUIREMENTS FOR ELECTRICAL INSTALLATIONS: General electrical requirements that are common to more than one section.

C. Section 26 05 26, GROUNDING AND BONDING FOR ELECTRICAL SYSTEMS: Requirements for personnel safety and to provide a low impedance path for possible ground fault currents.

D. Section 26 05 33, RACEWAY AND BOXES FOR ELECTRICAL SYSTEMS: Conduits for cables and wiring.

E. Section 26 05 41, UNDERGROUND ELECTRICAL CONSTRUCTION: Installation of low-voltage conductors and cables in manholes and ducts.

1.3 QUALITY ASSURANCE

Refer to Paragraph, QUALIFICATIONS, in Section 26 05 11, REQUIREMENTS FOR ELECTRICAL INSTALLATIONS.

1.4 FACTORY TESTS

Low voltage cables shall be thoroughly tested at the factory per NEMA WC-70 to ensure that there are no electrical defects. Factory tests shall be certified.

1.5 SUBMITTALS

In accordance with Section 26 05 11, REQUIREMENTS FOR ELECTRICAL INSTALLATIONS, submit the following:

1. Manufacturer's Literature and Data: Showing each cable type and rating.
2. Certifications: Two weeks prior to the final inspection, submit four copies of the following certifications to the COTR:
   a. Certification by the manufacturer that the materials conform to the requirements of the drawings and specifications.
   b. Certification by the contractor that the materials have been properly installed, connected, and tested.

1.6 APPLICABLE PUBLICATIONS

A. Publications listed below (including amendments, addenda, revisions, supplements and errata) form a part of this specification to the extent referenced. Publications are reference in the text by designation only.

B. American Society of Testing Material (ASTM):

D2301-04.....Standard Specification for Vinyl Chloride Plastic Pressure-Sensitive Electrical Insulating Tape

C. National Fire Protection Association (NFPA):

70-08.....National Electrical Code (NEC)

D. National Electrical Manufacturers Association (NEMA):

WC 70-09.....Power Cables Rated 2000 Volts or Less for the Distribution of Electrical Energy

E. Underwriters Laboratories, Inc. (UL):

44-05.....Thermoset-Insulated Wires and Cables

83-08.....Thermoplastic-Insulated Wires and Cables

467-071.....Electrical Grounding and Bonding Equipment

486A-486B-03.....Wire Connectors

486C-04.....Splicing Wire Connectors

486D-05.....Sealed Wire Connector Systems

486E-94.....Equipment Wiring Terminals for Use with Aluminum and/or Copper Conductors

493-07.....Thermoplastic-Insulated Underground Feeder and Branch Circuit Cable

514B-04.....Conduit, Tubing, and Cable Fittings

1479-03.....Fire Tests of Through-Penetration Fire Stops

PART 2 - PRODUCTS

2.1 CONDUCTORS AND CABLES

A. Conductors and cables shall be in accordance with NEMA WC-70 and as specified herein.

B. Single Conductor:

1. Shall be annealed copper.
2. Shall be stranded for sizes No. 8 AWG and larger, solid for sizes No. 10 AWG and smaller.
3. Shall be minimum size No. 12 AWG, except where smaller sizes are allowed herein.

C. Insulation:

1. XHHW-2 or THHN-THWN shall be in accordance with NEMA WC-70, UL 44, and UL 83.

D. Color Code:

1. Secondary service feeder and branch circuit conductors shall be color-coded as follows:

208/120 volt	Phase	480/277 volt
Black	A	Brown
Red	B	Orange
Blue	C	Yellow
White	Neutral	Gray *
* or white with colored (other than green) tracer.		

a. Lighting circuit “switch legs” and 3-way switch “traveling wires” shall have color coding that is unique and distinct (e.g., pink and purple) from the color coding indicated above. The unique color codes shall be solid and in accordance with the NEC. Coordinate color coding in the field with the COTR.

2. Use solid color insulation or solid color coating for No. 12 AWG and No. 10 AWG branch circuit phase, neutral, and ground conductors.

3. Conductors No. 8 AWG and larger shall be color-coded using one of the following methods:

a. Solid color insulation or solid color coating.

b. Stripes, bands, or hash marks of color specified above.

c. Color as specified using 0.75 in [19 mm] wide tape. Apply tape in half-overlapping turns for a minimum of 3 in [75 mm] for terminal points, and in junction boxes, pull-boxes, troughs, and manholes. Apply the last two laps of tape with no tension to prevent possible unwinding. Where cable markings are covered by tape, apply tags to cable, stating size and insulation type.

4. For modifications and additions to existing wiring systems, color coding shall conform to the existing wiring system.

2.2 SPLICES AND JOINTS

A. In accordance with UL 486A, C, D, E, and NEC.

B. Aboveground Circuits (No. 10 AWG and smaller):

1. Connectors: Solderless, screw-on, reusable pressure cable type, rated 600 V, 220˚ F [105˚ C], with integral insulation, approved for copper and aluminum conductors.
2. The integral insulator shall have a skirt to completely cover the stripped wires.
3. The number, size, and combination of conductors, as listed on the manufacturer's packaging, shall be strictly followed.

C. Aboveground Circuits (No. 8 AWG and larger):
1. Connectors shall be indent, hex screw, or bolt clamp-type of high conductivity and corrosion-resistant material, listed for use with copper and aluminum conductors.
2. Field-installed compression connectors for cable sizes 250 kcmil and larger shall have not fewer than two clamping elements or compression indents per wire.
3. Insulate splices and joints with materials approved for the particular use, location, voltage, and temperature. Splice and joint insulation level shall be not less than the insulation level of the conductors being joined.
4. Plastic electrical insulating tape: Per ASTM D2304, flame-retardant, cold and weather resistant.

D. Underground Branch Circuits and Feeders:
1. Submersible connectors in accordance with UL 486D, rated 600 V, 190˚ F [90˚ C], with integral insulation.

2.3 CONTROL WIRING

A. Unless otherwise specified elsewhere in these specifications, control wiring shall be as specified for power and lighting wiring, except that the minimum size shall be not less than No. 14 AWG.
B. Control wiring shall be large enough such that the voltage drop under in-rush conditions does not adversely affect operation of the controls.

2.4 WIRE LUBRICATING COMPOUND

A. Lubricating compound shall be suitable for the wire insulation and conduit, and shall not harden or become adhesive.

PART 3 - EXECUTION

3.1 GENERAL

A. Install in accordance with the NEC, and as specified.
B. Install all wiring in raceway systems.
C. Splice cables and wires only in outlet boxes, junction boxes, pull-boxes, manholes, or handholes.

D. Wires of different systems (e.g., 120 V, 277 V) shall not be installed in the same conduit or junction box system.

E. Install cable supports for all vertical feeders in accordance with the NEC. Provide split wedge type which firmly clamps each individual cable and tightens due to cable weight.

F. For panel boards, cabinets, wireways, switches, and equipment assemblies, neatly form, train, and tie the cables in individual circuits.

G. Seal cable and wire entering a building from underground between the wire and conduit where the cable exits the conduit, with a non-hardening approved compound.

H. Wire Pulling:

1. Provide installation equipment that will prevent the cutting or abrasion of insulation during pulling of cables. Use lubricants approved for the cable.
2. Use nonmetallic ropes for pulling feeders.
3. Attach pulling lines for feeders by means of either woven basket grips or pulling eyes attached directly to the conductors, as approved by the COTR.
4. All cables in a single conduit shall be pulled simultaneously.
5. Do not exceed manufacturer’s recommended maximum pulling tensions and sidewall pressure values.

I. No more than three single-phase branch circuits shall be installed in any one conduit.

3.2 INSTALLATION IN MANHOLES

A. Install and support cables in manholes on the steel racks with porcelain or equivalent insulators. Train the cables around the manhole walls, but do not bend to a radius less than six times the overall cable diameter.

3.3 SPLICE INSTALLATION

A. Splices and terminations shall be mechanically and electrically secure.

B. Tighten electrical connectors and terminals according to manufacturer's published torque values.

C. Where the Government determines that unsatisfactory splices or terminations have been installed, remove the devices and install approved devices at no additional cost to the Government.

3.4 FEEDER IDENTIFICATION

A. In each interior pull-box and junction box, install metal tags on all circuit cables and wires to clearly designate their circuit

identification and voltage. The tags shall be the embossed brass type, 1.5 in [40 mm] in diameter and 40 mils thick. Attach tags with plastic ties.

B. In each manhole and handhole, provide tags of the embossed brass type, showing the circuit identification and voltage. The tags shall be the embossed brass type, 1.5 in [40 mm] in diameter and 40 mils thick. Attach tags with plastic ties.

3.5 EXISTING WIRING

Unless specifically indicated on the plans, existing wiring shall not be reused for a new installation.

3.6 CONTROL AND SIGNAL WIRING INSTALLATION

A. Unless otherwise specified in other sections, install wiring and connect to equipment/devices to perform the required functions as shown and specified.

B. Except where otherwise required, install a separate power supply circuit for each system so that malfunctions in any system will not affect other systems.

C. Where separate power supply circuits are not shown, connect the systems to the nearest panel boards of suitable voltages, which are intended to supply such systems and have suitable spare circuit breakers or space for installation.

3.7 CONTROL AND SIGNAL SYSTEM WIRING IDENTIFICATION

A. Install a permanent wire marker on each wire at each termination.

B. Identifying numbers and letters on the wire markers shall correspond to those on the wiring diagrams used for installing the systems.

C. Wire markers shall retain their markings after cleaning.

D. In each manhole and handhole, install embossed brass tags to identify the system served and function.

3.8 ACCEPTANCE CHECKS AND TESTS

A. Feeders and branch circuits shall have their insulation tested after installation and before connection to utilization devices, such as fixtures, motors, or appliances. Test each conductor with respect to adjacent conductors and to ground. Existing conductors to be reused shall also be tested.

B. Applied voltage shall be 500VDC for 300-volt rated cable, and 1000VDC for 600-volt rated cable. Apply test for one minute or until reading is constant for 15 seconds, whichever is longer. Minimum insulation

resistance values shall not be less than 25 megohms for 300-volt rated cable and 100 megohms for 600-volt rated cable.

C. Perform phase rotation test on all three-phase circuits.

D. The contractor shall furnish the instruments, materials, and labor for all tests.

- - - E N D - - -

SECTION 26 05 26
GROUNDING AND BONDING FOR ELECTRICAL SYSTEMS

PART 1 - GENERAL

1.1 DESCRIPTION

A. This section specifies the general grounding and bonding requirements for electrical equipment and operations to provide a low impedance path for possible ground fault currents.

B. “Grounding electrode system” refers to all electrodes required by NEC, as well as made, supplementary, and lightning protection system grounding electrodes.

C. The terms “connect” and “bond” are used interchangeably in this specification and have the same meaning.

1.2 RELATED WORK

A. Section 26 05 11, REQUIREMENTS FOR ELECTRICAL INSTALLATIONS: General electrical requirements and items that are common to more than one section of Division 26.

B. Section 26 05 21, LOW-VOLTAGE ELECTRICAL POWER CONDUCTORS AND CABLES (600 VOLTS AND BELOW): Low Voltage power and lighting wiring.

C. Section 26 24 16, PANELBOARDS: Low voltage panelboards.

1.3 QUALITY ASSURANCE

Refer to Paragraph, QUALIFICATIONS, in Section 26 05 11, REQUIREMENTS FOR ELECTRICAL INSTALLATIONS.

1.4 SUBMITTALS

A. Submit in accordance with Section 26 05 11, REQUIREMENTS FOR ELECTRICAL INSTALLATIONS.

B. Shop Drawings:

1. Clearly present enough information to determine compliance with drawings and specifications.
2. Include the location of system grounding electrode connections and the routing of aboveground and underground grounding electrode conductors.

C. Test Reports: Provide certified test reports of ground resistance.

D. Certifications: Two weeks prior to final inspection, submit four copies of the following to the COTR:
   1. Certification that the materials and installation are in accordance with the drawings and specifications.
   2. Certification by the contractor that the complete installation has been properly installed and tested.

1.5 APPLICABLE PUBLICATIONS

Publications listed below (including amendments, addenda, revisions, supplements, and errata) form a part of this specification to the extent referenced. Publications are referenced in the text by designation only.

A. American Society for Testing and Materials (ASTM):
   B1-07.....Standard Specification for Hard-Drawn Copper Wire
   B3-07.....Standard Specification for Soft or Annealed Copper Wire
   B8-04.....Standard Specification for Concentric-Lay-Stranded Copper Conductors, Hard, Medium-Hard, or Soft
B. Institute of Electrical and Electronics Engineers, Inc. (IEEE):
   81-1983.....IEEE Guide for Measuring Earth Resistivity, Ground Impedance, and Earth Surface Potentials of a Ground System
   C2-07.....National Electrical Safety Code
C. National Fire Protection Association (NFPA):
   70-08.....National Electrical Code (NEC)
   99-2005.....Health Care Facilities
D. Underwriters Laboratories, Inc. (UL):
   44-05 .....Thermoset-Insulated Wires and Cables
   83-08 .....Thermoplastic-Insulated Wires and Cables
   467-07 .....Grounding and Bonding Equipment
   486A-486B-03 .....Wire Connectors

PART 2 - PRODUCTS

2.1 GROUNDING AND BONDING CONDUCTORS

A. Equipment grounding conductors shall be UL 44 or UL 83 insulated stranded copper, except that sizes No. 10 AWG [6 mm^2] and smaller shall

be solid copper. Insulation color shall be continuous green for all equipment grounding conductors, except that wire sizes No. 4 AWG [25 mm^2] and larger shall be identified per NEC.

B. Bonding conductors shall be ASTM B8 bare stranded copper, except that sizes No. 10 AWG [6 mm^2] and smaller shall be ASTM B1 solid bare copper wire.

C. Conductor sizes shall not be less than shown on the drawings, or not less than required by the NEC, whichever is greater.

2.2 GROUND CONNECTIONS

A. Below Grade: Exothermic-welded type connectors.

B. Above Grade:

1. Bonding Jumpers: Compression-type connectors, using zinc-plated fasteners and external tooth lockwashers.
2. Connection to Building Steel: Exothermic-welded type connectors.
3. Ground Busbars: Two-hole compression type lugs, using tin-plated copper or copper alloy bolts and nuts.
4. Rack and Cabinet Ground Bars: One-hole compression-type lugs, using zinc-plated or copper alloy fasteners.

PART 3 - EXECUTION

3.1 GENERAL

A. Ground in accordance with the NEC, as shown on drawings, and as specified herein.

B. Equipment Grounding: Metallic structures, including ductwork and building steel, enclosures, raceways, junction boxes, outlet boxes, cabinets, machine frames, and other conductive items in close proximity with electrical circuits, shall be bonded and grounded.

3.2 RACEWAY

A. Conduit Systems:

1. Ground all metallic conduit systems. All metallic conduit systems shall contain an equipment grounding conductor.
2. Non-metallic conduit systems, except non-metallic feeder conduits that carry a grounded conductor from exterior transformers to interior or building-mounted service entrance equipment, shall contain an equipment grounding conductor.

3. Conduit that only contains a grounding conductor, and is provided for its mechanical protection, shall be bonded to that conductor at the entrance and exit from the conduit.
4. Metallic conduits which terminate without mechanical connection to an electrical equipment housing by means of locknut and bushings or adapters, shall be provided with grounding bushings. Connect bushings with a bare grounding conductor to the equipment ground bus.

B. Feeders and Branch Circuits: Install equipment grounding conductors with all feeders and power and lighting branch circuits.

C. Boxes, Cabinets, Enclosures, and Panelboards:
1. Bond the equipment grounding conductor to each pullbox, junction box, outlet box, device box, cabinets, and other enclosures through which the conductor passes (except for special grounding systems for intensive care units and other critical units shown).
2. Provide lugs in each box and enclosure for equipment grounding conductor termination.

D. Wireway Systems:
1. Bond the metallic structures of wireway to provide 100% electrical continuity throughout the wireway system, by connecting a No. 6 AWG [16 mm^2] bonding jumper at all intermediate metallic enclosures and across all section junctions.
2. Install insulated No. 6 AWG [16 mm^2] bonding jumpers between the wireway system, bonded as required above, and the closest building ground at each end and approximately every 50 ft [16 M].
3. Use insulated No. 6 AWG [16 mm^2] bonding jumpers to ground or bond metallic wireway at each end for all intermediate metallic enclosures and across all section junctions.
4. Use insulated No. 6 AWG [16 mm^2] bonding jumpers to ground cable tray to column-mounted building ground plates (pads) at each end and approximately every 49 ft [15 M].

E. Receptacles shall not be grounded through their mounting screws. Ground receptacles with a jumper from the receptacle green ground terminal to the device box ground screw and a jumper to the branch circuit equipment grounding conductor.

F. Ground lighting fixtures to the equipment grounding conductor of the wiring system when the green ground is provided; otherwise, ground the fixtures through the conduit systems. Fixtures connected with flexible conduit shall have a green ground wire included with the power wires from the fixture through the flexible conduit to the first outlet box.

G. Fixed electrical appliances and equipment shall be provided with a ground lug for termination of the equipment grounding conductor.

H. Raised Floors: Provide bonding of all raised floor components. See details on the drawings.

I. Panelboard Bonding in Patient Care Areas: The equipment grounding terminal buses of the normal and essential branch circuit panel boards serving the same individual patient vicinity shall be bonded together with an insulated continuous copper conductor not less than No. 10 AWG [16 mm^2]. These conductors shall be installed in rigid metal conduit.

3.3 CORROSION INHIBITORS

When making ground and ground bonding connections, apply a corrosion inhibitor to all contact surfaces. Use corrosion inhibitor appropriate for protecting a connection between the metals used.

3.4 CONDUCTIVE PIPING

A. Bond all conductive piping systems, interior and exterior, to the grounding electrode system. Bonding connections shall be made as close as practical to the equipment ground bus.

B. In operating rooms and at intensive care and coronary care type beds, bond the gases and suction piping at the outlets directly to the room or patient ground bus.

- - - E N D - - -

SECTION 26 05 33
RACEWAY AND BOXES FOR ELECTRICAL SYSTEMS

PART 1 - GENERAL

1.1 DESCRIPTION

A. This section specifies the furnishing, installation, and connection of conduit, fittings, and boxes, to form complete, coordinated, grounded raceway systems. Raceways are required for all wiring unless shown or specified otherwise.

B. Definitions: The term conduit, as used in this specification, shall mean any or all of the raceway types specified.

1.2 RELATED WORK

A. Section 06 10 00, ROUGH CARPENTRY: Mounting board for telephone closets.

B. Section 07 60 00, FLASHING AND SHEET METAL: Fabrications for the deflection of water away from the building envelope at penetrations.

C. Section 07 84 00, FIRESTOPPING: Sealing around penetrations to maintain the integrity of fire rated construction.

D. Section 07 92 00, JOINT SEALANTS: Sealing around conduit penetrations through the building envelope to prevent moisture migration into the building.

E. Section 09 91 00, PAINTING: Identification and painting of conduit and other devices.

F. Section 26 05 11, REQUIREMENTS FOR ELECTRICAL INSTALLATIONS: General electrical requirements and items that are common to more than one section of Division 26.

G. Section 26 05 26, GROUNDING AND BONDING FOR ELECTRICAL SYSTEMS: Requirements for personnel safety and to provide a low impedance path for possible ground fault currents.

H. Section 31 20 00, EARTH MOVING: Bedding of conduits.

1.3 QUALITY ASSURANCE

Refer to Paragraph, QUALIFICATIONS, in Section 26 05 11, REQUIREMENTS FOR ELECTRICAL INSTALLATIONS.

1.4 SUBMITTALS

In accordance with Section 26 05 11, REQUIREMENTS FOR ELECTRICAL INSTALLATIONS, submit the following:

A. Manufacturer's Literature and Data: Showing each cable type and rating. The specific item proposed and its area of application shall be identified on the catalog cuts.

B. Shop Drawings:
   1. Size and location of main feeders.
   2. Size and location of panels and pull-boxes.
   3. Layout of required conduit penetrations through structural elements.
C. Certifications:
   1. Two weeks prior to the final inspection, submit four copies of the following certifications to the COTR:
      a. Certification by the manufacturer that the material conforms to the requirements of the drawings and specifications.
      b. Certification by the contractor that the material has been properly installed.

1.5 APPLICABLE PUBLICATIONS

A. Publications listed below (including amendments, addenda, revisions, supplements, and errata) form a part of this specification to the extent referenced. Publications are referenced in the text by designation only.
B. American National Standards Institute (ANSI):
   C80.1-05.....Electrical Rigid Steel Conduit
   C80.3-05.....Steel Electrical Metal Tubing
   C80.6-05.....Electrical Intermediate Metal Conduit
C. National Fire Protection Association (NFPA):
   70-08.....National Electrical Code (NEC)
D. Underwriters Laboratories, Inc. (UL):
   1-05.....Flexible Metal Conduit
   5-04.....Surface Metal Raceway and Fittings
   6-07.....Electrical Rigid Metal Conduit - Steel
   50-95.....Enclosures for Electrical Equipment
   360-093.....Liquid-Tight Flexible Steel Conduit
   467-07.....Grounding and Bonding Equipment
   514A-04.....Metallic Outlet Boxes
   514B-04.....Conduit, Tubing, and Cable Fittings
   514C-96.....Nonmetallic Outlet Boxes, Flush-Device Boxes and Covers
   651-05.....Schedule 40 and 80 Rigid PVC Conduit and Fittings
   651A-00.....Type EB and A Rigid PVC Conduit and HDPE Conduit
   797-07.....Electrical Metallic Tubing
   1242-06.....Electrical Intermediate Metal Conduit - Steel
E. National Electrical Manufacturers Association (NEMA):

TC-2-03.....Electrical Polyvinyl Chloride (PVC) Tubing and Conduit

TC-3-04.....PVC Fittings for Use with Rigid PVC Conduit and Tubing

FB1-07.....Fittings, Cast Metal Boxes and Conduit Bodies for Conduit, Electrical Metallic Tubing and Cable

PART 2 - PRODUCTS

2.1 MATERIAL

A. Conduit Size: In accordance with the NEC, but not less than 0.5 in [13 mm] unless otherwise shown. Where permitted by the NEC, 0.5 in [13 mm] flexible conduit may be used for tap connections to recessed lighting fixtures.

B. Conduit:

1. Rigid steel: Shall conform to UL 6 and ANSI C80.1.

3. Rigid intermediate steel conduit (IMC): Shall conform to UL 1242 and ANSI C80.6.
4. Electrical metallic tubing (EMT): Shall conform to UL 797 and ANSI C80.3. Maximum size not to exceed 4 in [105 mm] and shall be permitted only with cable rated 600 V or less.
5. Flexible galvanized steel conduit: Shall conform to UL 1.
6. Liquid-tight flexible metal conduit: Shall conform to UL 360.
7. Direct burial plastic conduit: Shall conform to UL 651 and UL 651A, heavy wall PVC or high density polyethylene (PE).
8. Surface metal raceway: Shall conform to UL 5.

C. Conduit Fittings:

1. Rigid steel and IMC conduit fittings:
   a. Fittings shall meet the requirements of UL 514B and NEMA FB1.
   b. Standard threaded couplings, locknuts, bushings, conduit bodies, and elbows: Only steel or malleable iron materials are acceptable. Integral retractable type IMC couplings are also acceptable.
   c. Locknuts: Bonding type with sharp edges for digging into the metal wall of an enclosure.
   d. Bushings: Metallic insulating type, consisting of an insulating insert, molded or locked into the metallic body of the fitting. Bushings made entirely of metal or nonmetallic material are not permitted.

e. Erickson (union-type) and set screw type couplings: Approved for use in concrete are permitted for use to complete a conduit run where conduit is installed in concrete. Use set screws of case-hardened steel with hex head and cup point to firmly seat in conduit wall for positive ground. Tightening of set screws with pliers is prohibited.
f. Sealing fittings: Threaded cast iron type. Use continuous drain-type sealing fittings to prevent passage of water vapor. In concealed work, install fittings in flush steel boxes with blank cover plates having the same finishes as that of other electrical plates in the room.

2. Electrical metallic tubing fittings:
   a. Fittings and conduit bodies shall meet the requirements of UL 514B, ANSI C80.3, and NEMA FB1.
   b. Only steel or malleable iron materials are acceptable.
   c. Setscrew couplings and connectors: Use setscrews of case-hardened steel with hex head and cup point, to firmly seat in wall of conduit for positive grounding.
   d. Indent-type connectors or couplings are prohibited.
   e. Die-cast or pressure-cast zinc-alloy fittings or fittings made of "pot metal" are prohibited.
3. Flexible steel conduit fittings:
   a. Conform to UL 514B. Only steel or malleable iron materials are acceptable.
   b. Clamp-type, with insulated throat.
4. Liquid-tight flexible metal conduit fittings:
   a. Fittings shall meet the requirements of UL 514B and NEMA FB1.
   b. Only steel or malleable iron materials are acceptable.
   c. Fittings must incorporate a threaded grounding cone, a steel or plastic compression ring, and a gland for tightening. Connectors shall have insulated throats.
5. Direct burial plastic conduit fittings:
   Fittings shall meet the requirements of UL 514C and NEMA TC3.
6. Surface metal raceway fittings: As recommended by the raceway manufacturer. Include couplings, offsets, elbows, expansion joints, adapters, hold-down straps, end caps, conduit entry fittings, accessories, and other fittings as required for complete system.
7. Expansion and deflection couplings:

a. Conform to UL 467 and UL 514B.
b. Accommodate a 0.75 in [19 mm] deflection, expansion, or contraction in any direction, and allow 30 degree angular deflections.
c. Include internal flexible metal braid, sized to guarantee conduit ground continuity and a low-impedance path for fault currents, in accordance with UL 467 and the NEC tables for equipment grounding conductors.
d. Jacket: Flexible, corrosion-resistant, watertight, moisture and heat-resistant molded rubber material with stainless steel jacket clamps.

D. Conduit Supports:
1. Parts and hardware: Zinc-coat or provide equivalent corrosion protection.
2. Individual Conduit Hangers: Designed for the purpose, having a pre-assembled closure bolt and nut, and provisions for receiving a hanger rod.
3. Multiple conduit (trapeze) hangers: Not less than 1.5 x 1.5 in [38 mm x 38 mm], 12-gauge steel, cold-formed, lipped channels; with not less than 0.375 in [9 mm] diameter steel hanger rods.
4. Solid Masonry and Concrete Anchors: Self-drilling expansion shields, or machine bolt expansion.

E. Outlet, Junction, and Pull Boxes:
1. UL-50 and UL-514A.
2. Cast metal where required by the NEC or shown, and equipped with rustproof boxes.
3. Sheet metal boxes: Galvanized steel, except where otherwise shown.
4. Flush-mounted wall or ceiling boxes shall be installed with raised covers so that the front face of raised cover is flush with the wall. Surface-mounted wall or ceiling boxes shall be installed with surface-style flat or raised covers.

F. Wireways: Equip with hinged covers, except where removable covers are shown. Include couplings, offsets, elbows, expansion joints, adapters, hold-down straps, end caps, and other fittings to match and mate with wireways as required for a complete system.

PART 3 - EXECUTION

3.1 PENETRATIONS

A. Cutting or Holes:

1. Cut holes in advance where they should be placed in the structural elements, such as ribs or beams. Obtain the approval of the COTR prior to drilling through structural elements.
2. Cut holes through concrete and masonry in new and existing structures with a diamond core drill or concrete saw. Pneumatic hammers, impact electric, hand, or manual hammer-type drills are not allowed, except where permitted by the COTR as required by limited working space.

B. Firestop: Where conduits, wireways, and other electrical raceways pass through fire partitions, fire walls, smoke partitions, or floors, install a fire stop that provides an effective barrier against the spread of fire, smoke and gases as specified in Section 07 84 00, FIRESTOPPING.

C. Waterproofing: At floor, exterior wall, and roof conduit penetrations, completely seal clearances around the conduit and make watertight, as specified in Section 07 92 00, JOINT SEALANTS.

3.2 INSTALLATION, GENERAL

A. In accordance with UL, NEC, as shown, and as specified herein.

B. Essential (Emergency) raceway systems shall be entirely independent of other raceway systems, except where shown on drawings.

C. Install conduit as follows:
1. In complete mechanically and electrically continuous runs before pulling in cables or wires.
2. Unless otherwise indicated on the drawings or specified herein, installation of all conduits shall be concealed within finished walls, floors, and ceilings.
3. Flattened, dented, or deformed conduit is not permitted. Remove and replace the damaged conduits with new undamaged material.
4. Assure conduit installation does not encroach into the ceiling height head room, walkways, or doorways.
5. Cut square, ream, remove burrs, and draw up tight.
6. Independently support conduit at 8 ft [2.4 M] on centers. Do not use other supports, i.e., suspended ceilings, suspended ceiling supporting members, lighting fixtures, conduits, mechanical piping, or mechanical ducts.
7. Support within 12 in [300 mm] of changes of direction, and within 12 in [300 mm] of each enclosure to which connected.

8. Close ends of empty conduit with plugs or caps at the rough-in stage until wires are pulled in, to prevent entry of debris.
9. Conduit installations under fume and vent hoods are prohibited.
10. Secure conduits to cabinets, junction boxes, pull-boxes, and outlet boxes with bonding type locknuts. For rigid and IMC conduit installations, provide a locknut on the inside of the enclosure, made up wrench tight. Do not make conduit connections to junction box covers.
11. Flashing of penetrations of the roof membrane is specified in Section 07 60 00, FLASHING AND SHEET METAL.
12. Conduit bodies shall only be used for changes in direction, and shall not contain splices.

D. Conduit Bends:
1. Make bends with standard conduit bending machines.
2. Conduit hickey may be used for slight offsets and for straightening stubbed out conduits.
3. Bending of conduits with a pipe tee or vise is prohibited.

E. Layout and Homeruns:
1. Install conduit with wiring, including homeruns, as shown on drawings.
2. Deviations: Make only where necessary to avoid interferences and only after drawings showing the proposed deviations have been submitted approved by the COTR.

3.3 CONCEALED WORK INSTALLATION

A. In Concrete:
1. Conduit: Rigid steel, IMC, or EMT. Do not install EMT in concrete slabs that are in contact with soil, gravel, or vapor barriers.
2. Align and run conduit in direct lines.
3. Install conduit through concrete beams only:
   a. Where shown on the structural drawings.
   b. As approved by the COTR prior to construction, and after submittal of drawing showing location, size, and position of each penetration.
4. Installation of conduit in concrete that is less than 3 in [75 mm] thick is prohibited.
   a. Conduit outside diameter larger than one-third of the slab thickness is prohibited.

b. Space between conduits in slabs: Approximately six conduit diameters apart, and one conduit diameter at conduit crossings.
c. Install conduits approximately in the center of the slab so that there will be a minimum of 0.75 in [19 mm] of concrete around the conduits.

5. Make couplings and connections watertight. Use thread compounds that are UL approved conductive type to ensure low resistance ground continuity through the conduits. Tightening setscrews with pliers is prohibited.

B. Above Furred or Suspended Ceilings and in Walls:
1. Conduit for conductors 600 V and below: Rigid steel, IMC, or EMT. Mixing different types of conduits indiscriminately in the same system is prohibited.
2. Align and run conduit parallel or perpendicular to the building lines.
3. Connect recessed lighting fixtures to conduit runs with maximum 6 ft [1.8 M] of flexible metal conduit extending from a junction box to the fixture.
4. Tightening setscrews with pliers is prohibited.

3.4 EXPOSED WORK INSTALLATION

A. Unless otherwise indicated on the drawings, exposed conduit is only permitted in mechanical and electrical rooms.
C. Conduit for Conductors 600 V and Below: Rigid steel, IMC, or EMT. Mixing different types of conduits indiscriminately in the system is prohibited.
D. Align and run conduit parallel or perpendicular to the building lines.
E. Install horizontal runs close to the ceiling or beams and secure with conduit straps.
F. Support horizontal or vertical runs at not over 8 ft [2.4 M] intervals.
G. Surface metal raceways: Use only where shown.
H. Painting:
1. Paint exposed conduit as specified in Section 09 91 00, PAINTING.
2. Paint all conduits containing cables rated over 600 V safety orange. Refer to Section 09 91 00, PAINTING for preparation, paint type, and exact color. In addition, paint legends, using 2 in [50 mm] high black numerals and letters, showing the cable voltage rating. Provide legends where conduits pass through walls and floors and at maximum 20 ft [6 M] intervals in between.

3.5 WET OR DAMP LOCATIONS

A. Unless otherwise shown, use conduits of rigid steel or IMC.

B. Provide sealing fittings to prevent passage of water vapor where conduits pass from warm to cold locations, i.e., refrigerated spaces, constant-temperature rooms, air-conditioned spaces, building exterior walls, roofs, or similar spaces.

C. Unless otherwise shown, use rigid steel or IMC conduit within 5 ft [1.5 M] of the exterior and below concrete building slabs in contact with soil, gravel, or vapor barriers. Conduit shall be half-lapped with 10 mil PVC tape before installation. After installation, completely recoat or retape any damaged areas of coating.

3.6 MOTORS AND VIBRATING EQUIPMENT

A. Use flexible metal conduit for connections to motors and other electrical equipment subject to movement, vibration, misalignment, cramped quarters, or noise transmission.

B. Use liquid-tight flexible metal conduit for installation in exterior locations, moisture or humidity laden atmosphere, corrosive atmosphere, water or spray wash-down operations, inside airstream of HVAC units, and locations subject to seepage or dripping of oil, grease, or water. Provide a green equipment grounding conductor with flexible metal conduit.

3.7 EXPANSION JOINTS

A. Conduits 3 in [75 mm] and larger that are secured to the building structure on opposite sides of a building expansion joint require expansion and deflection couplings. Install the couplings in accordance with the manufacturer's recommendations.

B. Provide conduits smaller than 3 in [75 mm] with junction boxes on both sides of the expansion joint. Connect conduits to junction boxes with sufficient slack of flexible conduit to produce 5 in [125 mm] vertical drop midway between the ends. Flexible conduit shall have a bonding jumper installed. In lieu of this flexible conduit, expansion and deflection couplings as specified above for conduits 15 in [375 mm] and larger are acceptable.

C. Install expansion and deflection couplings where shown.

D. Seismic Areas: In seismic areas, provide conduits rigidly secured to the building structure on opposite sides of a building expansion joint with junction boxes on both sides of the joint. Connect conduits to junction

boxes with 15 in [375 mm] of slack flexible conduit. Flexible conduit shall have a copper green ground bonding jumper installed.

3.8 CONDUIT SUPPORTS, INSTALLATION

A. Safe working load shall not exceed one-quarter of proof test load of fastening devices.

B. Use pipe straps or individual conduit hangers for supporting individual conduits.

C. Support multiple conduit runs with trapeze hangers. Use trapeze hangers that are designed to support a load equal to or greater than the sum of the weights of the conduits, wires, hanger itself, and 200 lbs [90 kg]. Attach each conduit with U-bolts or other approved fasteners.

D. Support conduit independently of junction boxes, pull-boxes, fixtures, suspended ceiling T-bars, angle supports, and similar items.

E. Fasteners and Supports in Solid Masonry and Concrete:

1. New Construction: Use steel or malleable iron concrete inserts set in place prior to placing the concrete.
2. Existing Construction:
   a. Steel expansion anchors not less than 0.25 in [6 mm] bolt size and not less than 1.125 in [28 mm] embedment.
   b. Power set fasteners not less than 0.25 in [6 mm] diameter with depth of penetration not less than 3 in [75 mm].
   c. Use vibration and shock-resistant anchors and fasteners for attaching to concrete ceilings.

F. Hollow Masonry: Toggle bolts.

G. Bolts supported only by plaster or gypsum wallboard are not acceptable.

H. Metal Structures: Use machine screw fasteners or other devices specifically designed and approved for the application.

I. Attachment by wood plugs, rawl plug, plastic, lead or soft metal anchors, or wood blocking and bolts supported only by plaster is prohibited.

J. Chain, wire, or perforated strap shall not be used to support or fasten conduit.

K. Spring steel type supports or fasteners are prohibited for all uses except horizontal and vertical supports/fasteners within walls.

L. Vertical Supports: Vertical conduit runs shall have riser clamps and supports in accordance with the NEC and as shown. Provide supports for cable and wire with fittings that include internal wedges and retaining collars.

3.9 BOX INSTALLATION

A. Boxes for Concealed Conduits:
   1. Flush-mounted.
   2. Provide raised covers for boxes to suit the wall or ceiling, construction, and finish.

B. In addition to boxes shown, install additional boxes where needed to prevent damage to cables and wires during pulling-in operations.

C. Remove only knockouts as required and plug unused openings. Use threaded plugs for cast metal boxes and snap-in metal covers for sheet metal boxes.

D. Outlet boxes mounted back-to-back in the same wall are prohibited. A minimum 24 in [600 mm] center-to-center lateral spacing shall be maintained between boxes.

E. Minimum size of outlet boxes for ground fault interrupter (GFI) receptacles is 4 in [100 mm] square x 2.125 in [55 mm] deep, with device covers for the wall material and thickness involved.

F. Stencil or install phenolic nameplates on covers of the boxes identified on riser diagrams; for example "SIG-FA JB No. 1."

G. On all branch circuit junction box covers, identify the circuits with black marker.

- - - E N D - - -

SECTION 26 08 00
COMMISSIONING OF ELECTRICAL SYSTEMS

PART 1 - GENERAL

1.1 DESCRIPTION

A. The requirements of this Section apply to all sections of Division 26.

B. This project will have selected building systems commissioned. The complete list of equipment and systems to be commissioned are specified in Section 01 91 00 GENERAL COMMISSIONING REQUIREMENTS. The commissioning process, which the Contractor is responsible to execute, is defined in Section 01 91 00 GENERAL COMMISSIONING REQUIREMENTS. A Commissioning Agent (CxA) appointed by the Department of Veterans Affairs will manage the commissioning process.

1.2 RELATED WORK

A. Section 01 00 00 GENERAL REQUIREMENTS.

B. Section 01 91 00 GENERAL COMMISSIONING REQUIREMENTS.

C. Section 01 33 23 SHOP DRAWINGS, PRODUCT DATA, AND SAMPLES.

1.3 SUMMARY

A. This Section includes requirements for commissioning the electrical systems, subsystems and equipment. This Section supplements the general requirements specified in Section 01 91 00 GENERAL COMMISSIONING REQUIREMENTS.

B. The commissioning activities have been developed to support the VA requirements to meet guidelines for Federal Leadership in Environmental, Energy, and Economic Performance.

C. The commissioning activities have been developed to support the United States Green Building Council (USGBC) LEED™ rating program and to support delivery of project performance in accordance with the Contract Documents developed with the approval of the VA.

1. Commissioning activities and documentation for the LEED™ section on “Energy and Atmosphere” prerequisite of “Fundamental Building Systems Commissioning”.
2. Commissioning activities and documentation for the LEED™ section on “Energy and Atmosphere” requirements for the “Enhanced Building System Commissioning” credit.
3. Activities and documentation for the LEED™ section on “Measurement and Verification” requirements for the Measurement and Verification credit.

D. Refer to Section 01 91 00 GENERAL COMMISSIONING REQUIREMENTS for more specifics regarding processes and procedures as well as roles and responsibilities for all Commissioning Team members.

1.4 DEFINITIONS

A. Refer to Section 01 91 00 GENERAL COMMISSIONING REQUIREMENTS for definitions.

1.5 COMMISSIONED SYSTEMS

A. Commissioning of a system or systems specified in this Division is part of the construction process. Documentation and testing of these systems, as well as training of the VA's Operation and Maintenance personnel, is required in cooperation with the VA and the Commissioning Agent.

B. The following Electrical systems will be commissioned:

1. Lighting Controls (Control system hardware and software, scene settings, zone settings, occupancy sensor interface, and unoccupied cycle control).

1.6 SUBMITTALS

A. The commissioning process requires review of selected Submittals. The Commissioning Agent will provide a list of submittals that will be reviewed by the Commissioning Agent. This list will be reviewed and approved by the Resident Engineer prior to forwarding to the Contractor. Refer to Section 01 33 23 SHOP DRAWINGS, PRODUCT DATA, and SAMPLES for further details.

B. The commissioning process requires Submittal review simultaneously with engineering review. Specific submittal requirements related to the commissioning process are specified in Section 01 91 00 GENERAL COMMISSIONING REQUIREMENTS.

PART 2 - PRODUCTS (NOT USED)

PART 3 - EXECUTION

3.1 PRE-FUNCTIONAL CHECKLISTS

A. The Contractor shall complete Pre-Functional Checklists to verify systems, subsystems, and equipment installation is complete and systems are ready for Systems Functional Performance Testing. The Commissioning Agent will prepare Pre-Functional Checklists to be used to document equipment installation. The Contractor shall complete the

checklists. Completed checklists shall be submitted to the VA and to the Commissioning Agent for review. The Commissioning Agent may spot check a sample of completed checklists. If the Commissioning Agent determines that the information provided on the checklist is not accurate, the Commissioning Agent will return the marked-up checklist to the Contractor for correction and resubmission. If the Commissioning Agent determines that a significant number of completed checklists for similar equipment are not accurate, the Commissioning Agent will select a broader sample of checklists for review. If the Commissioning Agent determines that a significant number of the broader sample of checklists is also inaccurate, all the checklists for the type of equipment will be returned to the Contractor for correction and resubmission. Refer to SECTION 01 91 00 GENERAL COMMISSIONING REQUIREMENTS for submittal requirements for Pre-Functional Checklists, Equipment Startup Reports, and other commissioning documents.

3.2 CONTRACTORS TESTS

A. Contractor tests as required by other sections of Division 26 shall be scheduled and documented in accordance with Section 01 00 00 GENERAL REQUIREMENTS. The Commissioning Agent will witness selected Contractor tests. Contractor tests shall be completed prior to scheduling Systems Functional Performance Testing.

3.3 SYSTEMS FUNCTIONAL PERFORMANCE TESTING:

A. The Commissioning Process includes Systems Functional Performance Testing that is intended to test systems functional performance under steady state conditions, to test system reaction to changes in operating conditions, and system performance under emergency conditions. The Commissioning Agent will prepare detailed Systems Functional Performance Test procedures for review and approval by the Resident Engineer. The Contractor shall review and comment on the tests prior to approval. The Contractor shall provide the required labor, materials, and test equipment identified in the test procedure to perform the tests. The Commissioning Agent will witness and document the testing. The Contractor shall sign the test reports to verify tests were performed. See Section 01 91 00 GENERAL COMMISSIONING REQUIREMENTS, for additional details.

3.4 TRAINING OF VA PERSONNEL

A. Training of the VA's operation and maintenance personnel is required in cooperation with the Resident Engineer and Commissioning Agent. Provide competent, factory authorized personnel to provide instruction to operation and maintenance personnel concerning the location, operation, and troubleshooting of the installed systems. The instruction shall be scheduled in coordination with the Resident Engineer after submission and approval of formal training plans. Refer to Section 01 91 00 GENERAL COMMISSIONING REQUIREMENTS and Division 26 Sections for additional Contractor training requirements.

----- END -----

SECTION 26 09 23
LIGHTING CONTROLS

PART 1 - GENERAL

1.1 DESCRIPTION

This section specifies the furnishing, installation and connection of the lighting controls.

1.2 RELATED WORK

A. Section 26 05 11, REQUIREMENTS FOR ELECTRICAL INSTALLATIONS: General requirements that are common to more than one section of Division 26.

B. Section 26 05 21, LOW-VOLTAGE ELECTRICAL POWER CONDUCTORS AND CABLES (600 VOLTS AND BELOW): Cables and wiring.

C. Section 26 05 26, GROUNDING AND BONDING FOR ELECTRICAL SYSTEMS: Requirements for personnel safety and to provide a low impedance path to ground for possible ground fault currents.

D. Section 24 26 16, PANELBOARDS: panelboard enclosure and interior bussing used for lighting control panels.

E. Section 26 27 26, WIRING DEVICES: Wiring devices used for control of the lighting systems.

1.3 QUALITY ASSURANCE

Refer to Paragraph, QUALIFICATIONS, in Section 26 05 11, REQUIREMENTS FOR ELECTRICAL INSTALLATIONS.

1.4 SUBMITTALS

A. In accordance with Section 26 05 11, REQUIREMENTS FOR ELECTRICAL INSTALLATIONS, submit the following:

B. Product Data: For each type of lighting control, submit the following information.

1. Manufacturer’s catalog data.
2. Wiring schematic and connection diagram.
3. Installation details.

C. Manuals:

1. Submit, simultaneously with the shop drawings companion copies of complete maintenance and operating manuals including technical data sheets, and information for ordering replacement parts.
2. Two weeks prior to the final inspection, submit four copies of the final updated maintenance and operating manuals, including any changes, to the Resident Engineer.

D. Certifications:

1. Two weeks prior to final inspection, submit four copies of the following certifications to the Resident Engineer:

   a. Certification by the Contractor that the equipment has been properly installed, adjusted, and tested.

1.5 APPLICABLE PUBLICATIONS

A. Publications listed below (including amendments, addenda, revisions, supplements, and errata) form a part of this specification to the extent referenced. Publications are referenced in the text by designation only.

B. Green Seal (GS):

GC-12.....Occupancy Sensors

C. Illuminating Engineering Society of North America (IESNA):

IESNA LM-48 .....Guide for Calibration of Photoelectric Control Devices

D. National Electrical Manufacturer's Association (NEMA)

C136.10.....American National Standard for Roadway Lighting Equipment-Locking-Type Photocontrol Devices and Mating Receptacles - Physical and Electrical Interchangeability and Testing

ICS-1.....Standard for Industrial Control and Systems General Requirements

ICS-2.....Standard for Industrial Control and Systems: Controllers, Contractors, and Overload Relays Rated Not More than 2000 Volts AC or 750 Volts DC: Part 8 - Disconnect Devices for Use in Industrial Control Equipment

ICS-6.....Standard for Industrial Controls and Systems Enclosures

E. Underwriters Laboratories, Inc. (UL):

20.....Standard for General-Use Snap Switches

773.....Standard for Plug-In Locking Type Photocontrols for Use with Area Lighting

773A .....Nonindustrial Photoelectric Switches for Lighting Control

98.....Enclosed and Dead-Front Switches

917.....Clock Operated Switches

PART 2 - PRODUCTS

2.1 ELECTRONIC TIME SWITCHES

A. Electronic, solid-state programmable units with alphanumeric display; complying with UL 917.
   1. Contact Configuration: SPST .
   2. Contact Rating: 30-A ballast load, 120/277-V ac.
   3. Astronomical Clock: Capable of switching a load on at sunset and off at sunrise, and automatically changing the settings each day in accordance with seasonal changes of sunset and sunrise. Additionally, it shall be programmable to a fixed on/off weekly schedule.
   4. Battery Backup: For schedules and time clock.

2.2 OUTDOOR PHOTOELECTRIC SWITCHES

A. Solid state, with SPST dry contacts rated for 1800 VA tungsten or 1000 VA inductive, complying with UL 773A.
   1. Light-Level Monitoring Range: 1.5 to 10 fc [16.14 to 108 lx], with adjustable turn-on and turn-off levels.
   2. Time Delay: 15-second minimum.
   3. Surge Protection: Metal-oxide varistor.
   4. Mounting: Twist lock, with base-and-stem mounting or stem-and-swivel mounting accessories as required.

2.3 INDOOR OCCUPANCY SENSORS

A. Wall- or ceiling-mounting, solid-state units with a power supply and relay unit, suitable for the environmental conditions in which installed. Sensors shall be dual technology type.
   1. Operation: Unless otherwise indicated, turn lights on when covered area is occupied and off when unoccupied; with a 1 to 15 minute adjustable time delay for turning lights off.
   2. Sensor Output: Contacts rated to operate the connected relay. Sensor shall be powered from the relay unit.
   3. Relay Unit: Dry contacts rated for 20A ballast load at 120V and 277V, for 13A tungsten at 120V, and for 1 hp at 120V.
   4. Mounting:
      a. Sensor: Suitable for mounting in any position on a standard outlet box.
      b. Time-Delay and Sensitivity Adjustments: Recessed and concealed behind hinged door.

5. Indicator: LED, to show when motion is being detected during testing and normal operation of the sensor.
6. Bypass Switch: Override the on function in case of sensor failure.
7. Manual/automatic selector switch.
8. Automatic Light-Level Sensor: Adjustable from 2 to 200 fc [21.5 to 2152 lx]; keep lighting off when selected lighting level is present.
9. Faceplate for Wall-Switch Replacement Type: Refer to wall plate material and color requirements for toggle switches, as specified in Section 26 27 26, WIRING DEVICES.

B. Dual-technology Type: Wall or ceiling mounting; combination PIR and ultrasonic detection methods, field-selectable.
1. Sensitivity Adjustment: Separate for each sensing technology.
2. Detector Sensitivity: Detect occurrences of 6-inch [150mm] minimum movement of any portion of a human body that presents a target of not less than 36 sq. in. [232 sq. cm], and detect a person of average size and weight moving not less than 12 inches [305 mm] in either a horizontal or a vertical manner at an approximate speed of 12 inches/s [305 mm/s].
3. Detection Coverage: as scheduled on drawings.
4. Wall or ceiling sensors shall be line voltage type where indicated on drawings. Line voltage sensors shall have bi-level switching.

PART 3 - EXECUTION

3.1 INSTALLATION:

A. Installation shall be in accordance with the NEC, manufacturer's instructions and as shown on the drawings or specified.
B. Aim outdoor photocell switch according to manufacturer's recommendations. Set adjustable window slide for 1 footcandle photocell turn-on.
C. Aiming for wall-mounted and ceiling-mounted motion sensor switches shall be per manufacturer’s recommendations.
D. Set occupancy sensor "on" duration to 15 minutes.
E. Locate light level sensors as indicated and in accordance with the manufacturer's recommendations. Adjust sensor for the scheduled light level at the typical work plane for that area.
F. Label time switches and contactors with a unique designation.

3.2 ACCEPTANCE CHECKS AND TESTS

A. Perform in accordance with the manufacturer's recommendations.

B. Upon completion of installation, conduct an operating test to show that equipment operates in accordance with requirements of this section.

C. Test for full range of dimming ballast and dimming controls capability. Observe for visually detectable flicker over full dimming range.

D. Test occupancy sensors for proper operation. Observe for light control over entire area being covered.

E. Program lighting control panels per schedule on drawings.

F. Upon completion of the installation, the system shall be commissioned by the manufacturer’s factory-authorized technician who will verify all adjustments and sensor placements.

3.3 FOLLOW-UP VERIFICATION

Upon completion of acceptance checks and tests, the Contractor shall show by demonstration in service that the lighting control devices are in good operating condition and properly performing the intended function.

- - - E N D - - -

SECTION 26 24 16
PANELBOARDS

PART 1 - GENERAL

1.1 DESCRIPTION

This section specifies the furnishing, installation, and connection of panelboards.

1.2 RELATED WORK

A. Section 09 91 00, PAINTING: Identification and painting of panelboards.

B. Section 13 05 41, SEISMIC RESTRAINT REQUIREMENTS FOR NON-STRUCTURAL COMPONENTS: Requirements for seismic restraint of non-structural components.

C. Section 26 05 11, REQUIREMENTS FOR ELECTRICAL INSTALLATIONS: General electrical requirements and items that are common to more than one Section of Division 26.

D. Section 26 05 21, LOW-VOLTAGE ELECTRICAL POWER CONDUCTORS AND CABLES (600 VOLTS AND BELOW): Cables and wiring.

E. Section 26 05 26, GROUNDING AND BONDING FOR ELECTRICAL SYSTEMS: Requirements for personnel safety and to provide a low impedance path for possible ground fault currents.

F. Section 26 05 33, RACEWAY AND BOXES FOR ELECTRICAL SYSTEMS: Conduits and outlet boxes.

1.3 QUALITY ASSURANCE

Refer to Paragraph, QUALIFICATIONS, in Section 26 05 11, REQUIREMENTS FOR ELECTRICAL INSTALLATIONS.

1.4 SUBMITTALS

A. Submit in accordance with Section 26 05 11, REQUIREMENTS FOR ELECTRICAL INSTALLATIONS.

B. Shop Drawings:

1. Sufficient information, shall be clearly presented to determine compliance with drawings and specifications.
2. Include electrical ratings, dimensions, mounting details, materials, wiring diagrams, accessories, and weights of equipment. Complete nameplate data, including manufacturer’s name and catalog number.

C. Manuals:
   1. When submitting the shop drawings, submit companion copies of complete maintenance and operating manuals, including technical data sheets and wiring diagrams.
   2. If changes have been made to the maintenance and operating manuals that were originally submitted, then submit four copies of updated maintenance and operating manuals to the COTR two weeks prior to final inspection.
D. Certification: Two weeks prior to final inspection, submit four copies of the following to the COTR:
   1. Certification by the manufacturer that the materials conform to the requirements of the drawings and specifications.
   2. Certification by the contractor that the materials have been properly installed, connected, and tested.

1.5 APPLICABLE PUBLICATIONS

A. Publications listed below (including amendments, addenda, revisions, supplements, and errata) form a part of this specification to the extent referenced. Publications are referenced in the text by designation only.
B. National Electrical Manufacturers Association (NEMA):
   PB-1-06.....Panelboards
   250-08.....Enclosures for Electrical Equipment (1000V Maximum)
C. National Fire Protection Association (NFPA):
   70-2005 .....National Electrical Code (NEC)
   70E-2004.....Standard for Electrical Life Safety in the Workplace
D. Underwriters Laboratories, Inc. (UL):
   50-95.....Enclosures for Electrical Equipment
   67-09.....Panelboards
   489-09.....Molded Case Circuit Breakers and Circuit Breaker Enclosures

PART 2 - PRODUCTS

2.1 PANELBOARDS

A. Panelboards shall be in accordance with UL, NEMA, NEC, and as shown on the drawings.

B. Panelboards shall be standard manufactured products.

C. All panelboards shall be hinged “door in door” type with:

1. Interior hinged door with hand-operated latch or latches, as required to provide access only to circuit breaker operating handles, not to energized parts.
2. Outer hinged door shall be securely mounted to the panelboard box with factory bolts, screws, clips, or other fasteners, requiring a tool for entry. Hand-operated latches are not acceptable.
3. Push inner and outer doors shall open left to right.

D. All panelboards shall be completely factory-assembled with molded case circuit breakers and integral accessories, and as scheduled on the drawings or specified herein. Include one-piece removable, inner dead front cover, independent of the panelboard cover.

E. Panelboards shall have main breaker or main lugs, bus size, voltage, phase, top or bottom feed, and flush or surface mounting as scheduled on the drawings.

F. Panelboards shall conform to NEMA PB-1, NEMA AB-1, and UL 67 and have the following features:

1. Non-reduced size copper bus bars with current ratings as shown on the panel schedules, rigidly supported on molded insulators.
2. Bus bar connections to the branch circuit breakers shall be the “distributed phase” or “phase sequence” type.
3. Mechanical lugs furnished with panelboards shall be cast, stamped, or machined metal alloys of sizes suitable for the conductors to which they will be connected.
4. Neutral bus shall be 100%rated, mounted on insulated supports.
5. Grounding bus bar shall be equipped with screws or lugs for the connection of grounding wires.
6. Buses shall be braced for the available short-circuit current. Bracing shall not be less than 10,000 A symmetrical for 120/208 V and 120/240 V panelboards, and 14,000 A symmetrical for 277/480 V panelboards.
7. Branch circuit panelboards shall have buses fabricated for bolt-on type circuit breakers.

8. Protective devices shall be designed so that they can easily be replaced.
9. Where designated on panel schedule "spaces," include all necessary bussing, device support, and connections. Provide blank cover for each space.
10. In two section panelboards, the main bus in each section shall be full size. The first section shall be furnished with subfeed lugs on the line side of main lugs only, or through-feed lugs for main breaker type panelboards, and have cable connections to the second section. Panelboard sections with tapped bus or crossover bus are not acceptable.
11. Series-rated panelboards are not permitted.

2.2 CABINETS AND TRIMS

Cabinets:

1. Provide galvanized steel cabinets to house panelboards. Cabinets for outdoor panelboards shall be factory primed and suitably treated with a corrosion-resisting paint finish meeting UL 50 and UL 67.
2. Cabinet enclosure shall not have ventilating openings.
3. Cabinets for panelboards may be of one-piece formed steel or of formed sheet steel with end and side panels welded, riveted, or bolted as required.

2.3 MOLDED CASE CIRCUIT BREAKERS FOR PANELBOARDS

A. Circuit breakers shall be per UL 489, in accordance with the NEC, as shown on the drawings, and as specified.

B. Circuit breakers in panelboards shall be bolt-on type.

C. Molded case circuit breakers shall have minimum interrupting rating as required to withstand the available fault current, but not less than:

1. 120/208 V Panelboard: 10,000 A symmetrical.
2. 120/240 V Panelboard: 10,000 A symmetrical.
3. 277/480 V Panelboard: 14,000 A symmetrical.

D. Molded case circuit breakers shall have automatic, trip free, non-adjustable, inverse time, and instantaneous magnetic trips for 100 A frame or lower. E. Breaker features shall be as follows:

1. A rugged, integral housing of molded insulating material.
2. Silver alloy contacts.
3. Arc quenchers and phase barriers for each pole.

4. Quick-make, quick-break, operating mechanisms.
5. A trip element for each pole, thermal magnetic type with long time delay and instantaneous characteristics, a common trip bar for all poles and a single operator.
6. Electrically and mechanically trip free.
7. An operating handle which indicates ON, TRIPPED, and OFF positions.
8. An overload on one pole of a multipole breaker shall automatically cause all the poles of the breaker to open.
9. Ground fault current interrupting breakers, shunt trip breakers, lighting control breakers (including accessories to switch line currents), or other accessory devices or functions shall be provided where indicated.
10. For circuit breakers being added to existing panelboards, coordinate the breaker type with existing panelboards. Modify the panel directory accordingly.

2.4 SURGE SUPPRESSION

Where shown on drawings, furnish panelboard with integral transient voltage surge suppression device.

2.5 SEPARATELY ENCLOSED MOLDED CASE CIRCUIT BREAKERS

A. Where separately enclosed molded case circuit breakers are shown on the drawings, provide circuit breakers in accordance with the applicable requirements of those specified for panelboards.

B. Enclosures are to be of the NEMA types shown on the drawings. Where the types are not shown, they are to be the NEMA type most suitable for the environmental conditions where the circuit breakers are being installed.

PART 3 - EXECUTION

3.1 INSTALLATION

A. Installation shall be in accordance with the manufacturer’s instructions, the NEC, as shown on the drawings, and as specified.

B. Locate panelboards so that the present and future conduits can be conveniently connected.

C. Install a printed schedule of circuits in each panelboard after approval by the COTR. Schedules shall be printed on the panelboard directory cards, installed in the appropriate panelboards, and incorporate all applicable contract changes. Information shall indicate

outlets, lights, devices, or other equipment controlled by each circuit, and the final room numbers served by each circuit.

D. Mount the fully-aligned panelboard such that the maximum height of the top circuit breaker above the finished floor shall not exceed 78 in [1980 mm]. Mount panelboards that are too high such that the bottom of the cabinets will not be less than 6 in [150 mm] above the finished floor.

E. For panelboards located in areas accessible to the public, paint the exposed surfaces of the trims, doors, and boxes with finishes to match surrounding surfaces after the panelboards have been installed.

F. Rust and scale shall be removed from the inside of existing backboxes where new panelboards are to be installed. Paint inside of backboxes with rust-preventive paint before the new panelboard interior is installed. Provide new trim and doors for these panelboards. Covers shall fit tight to the box with no gaps between the cover and the box.

3.2 ACCEPTANCE CHECKS AND TESTS

Perform in accordance with the manufacturer's recommendations. Include the following visual and mechanical inspections and electrical tests:

1. Visual and Mechanical Inspection
   a. Compare equipment nameplate data with specifications and approved shop drawings.
   b. Inspect physical, electrical, and mechanical condition.
   c. Verify appropriate anchorage and required area clearances.
   d. Verify that circuit breaker sizes and types correspond to approved shop drawings.
   e. To verify tightness of accessible bolted electrical connections, use the calibrated torque-wrench method or perform thermographic survey after energization.
   f. Clean panelboard.

3.3 FOLLOW-UP VERIFICATION

Upon completion of acceptance checks, settings, and tests, the contractor shall demonstrate that the panelboards are in good operating condition and properly performing the intended function.

- - - E N D - - -

SECTION 26 27 26
WIRING DEVICES

PART 1 - GENERAL

1.1 DESCRIPTION

This section specifies the furnishing, installation and connection of wiring devices.

1.2 RELATED WORK

A. Section 26 05 11, REQUIREMENTS FOR ELECTRICAL INSTALLATIONS: General electrical requirements that are common to more than one section of Division 26.

B. Section 26 05 33, RACEWAY AND BOXES FOR ELECTRICAL SYSTEMS: Conduits and outlets boxes.

C. Section 26 05 21, LOW-VOLTAGE ELECTRICAL POWER CONDUCTORS AND CABLES (600 VOLTS AND BELOW): Cables and wiring.

D. Section 26 05 26, GROUNDING AND BONDING FOR ELECTRICAL SYSTEMS: Requirements for personnel safety and to provide a low impedance path to ground for possible ground fault currents.

1.3 QUALITY ASSURANCE

Refer to Paragraph, QUALIFICATIONS, in Section 26 05 11, REQUIREMENTS FOR ELECTRICAL INSTALLATIONS.

1.4 SUBMITTALS

A. In accordance with Section 26 05 11, REQUIREMENTS FOR ELECTRICAL INSTALLATIONS, submit the following:

B. Shop Drawings:

1. Sufficient information, clearly presented, shall be included to determine compliance with drawings and specifications.
2. Include electrical ratings, dimensions, mounting details, construction materials, grade and termination information.

C. Manuals: Two weeks prior to final inspection, deliver four copies of the following to the Resident Engineer: Technical data sheets and information for ordering replacement units.

D. Certifications: Two weeks prior to final inspection, submit four copies of the following to the Resident Engineer: Certification by the Contractor that the devices comply with the drawings and specifications, and have been properly installed, aligned, and tested.

1.5 APPLICABLE PUBLICATIONS

A. Publications listed below (including amendments, addenda, revisions, supplements and errata) form a part of this specification to the extent

referenced. Publications are referenced in the text by basic designation only.

B. National Fire Protection Association (NFPA):
70.....National Electrical Code (NEC)

C. National Electrical Manufacturers Association (NEMA):
WD 1.....General Color Requirements for Wiring Devices
WD 6 .....Wiring Devices – Dimensional Requirements

D. Underwriter’s Laboratories, Inc. (UL):
5.....Surface Metal Raceways and Fittings
20.....General-Use Snap Switches
231.....Power Outlets
467.....Grounding and Bonding Equipment
498.....Attachment Plugs and Receptacles
943.....Ground-Fault Circuit-Interrupters

PART 2 - PRODUCTS

2.1 RECEPTACLES

A. General: All receptacles shall be listed by Underwriters Laboratories, Inc., and conform to NEMA WD 6.
   1. Mounting straps shall be plated steel, with break-off plaster ears and shall include a self-grounding feature. Terminal screws shall be brass, brass plated or a copper alloy metal.
   2. Receptacles shall have provisions for back wiring with separate metal clamp type terminals (four min.) and side wiring from four captively held binding screws.

B. Duplex Receptacles: single phase, 20 ampere, 120 volts, 2-pole, 3-wire, and conform to the NEMA 5-20R configuration in NEMA WD 6. The duplex type shall have break-off feature for two-circuit operation. The ungrounded pole of each receptacle shall be provided with a separate terminal.
   1. Bodies shall be ivory in color.
   2. Switched duplex receptacles shall be wired so that only the top receptacle is switched. The remaining receptacle shall be unswitched.
   3. Duplex Receptacles on Emergency Circuit:
      a. In rooms without emergency powered general lighting, the emergency receptacles shall be of the self-illuminated type.
   4. Ground Fault Interrupter Duplex Receptacles: Shall be an integral unit, hospital-grade, suitable for mounting in a standard outlet box.
      a. Ground fault interrupter shall be consist of a differential current transformer, solid state sensing circuitry and a circuit

interrupter switch. Device shall have nominal sensitivity to ground leakage current of five milliamperes and shall function to interrupt the current supply for any value of ground leakage current above five milliamperes (+ or – 1 milliamp) on the load side of the device. Device shall have a minimum nominal tripping time of 1/30th of a second.

b. Ground Fault Interrupter Duplex Receptacles (not hospital-grade) shall be the same as ground fault interrupter hospital-grade receptacles except for the “hospital-grade” listing.

5. Safety Type Duplex Receptacles:
   a. Bodies shall be gray in color.
      1) Shall permit current to flow only while a standard plug is in the proper position in the receptacle.
      2) Screws exposed while the wall plates are in place shall be the tamperproof type.
6. Duplex Receptacles (not hospital grade): Shall be the same as hospital grade duplex receptacles except for the "hospital grade" listing and as follows.
   a. Bodies shall be brown phenolic compound supported by a plated steel mounting strap having plaster ears.

C. Receptacles; 20, 30 and 50 ampere, 250 volts: Shall be complete with appropriate cord grip plug. Devices shall meet UL 231.

D. Weatherproof Receptacles: Shall consist of a duplex receptacle, mounted in box with a gasketed, weatherproof, cast metal cover plate and cap over each receptacle opening. The cap shall be permanently attached to the cover plate by a spring-hinged flap. The weatherproof integrity shall not be affected when heavy duty specification or hospital grade attachment plug caps are inserted. Cover plates on outlet boxes mounted flush in the wall shall be gasketed to the wall in a watertight manner.

2.2 TOGGLE SWITCHES

A. Toggle Switches: Shall be totally enclosed tumbler type with bodies of phenolic compound. Toggle handles shall be ivory in color unless otherwise specified. The rocker type switch is not acceptable and will not be approved.
   1. Switches installed in hazardous areas shall be explosion proof type in accordance with the NEC and as shown on the drawings.
   2. Shall be single unit toggle, butt contact, quiet AC type, heavy-duty general-purpose use with an integral self grounding mounting strap with break-off plasters ears and provisions for back wiring with

separate metal wiring clamps and side wiring with captively held binding screws.

3. Ratings:
   a. 120 volt circuits: 20 amperes at 120-277 volts AC.
   b. 277 volt circuits: 20 amperes at 120-277 volts AC.

2.3 MANUAL DIMMING CONTROL

A. slide dimmer with on/off control, single-pole or three-way as shown on plans. Faceplates shall be ivory in color unless otherwise specified.

B. Manual dimming controls shall be fully compatible with electronic dimming ballasts and approved by the ballast manufacturer, shall operate over full specified dimming range, and shall not degrade the performance or rated life of the electronic dimming ballast and lamp.

2.4 WALL PLATES

A. Wall plates for switches and receptacles shall be type 302 stainless steel. Oversize plates are not acceptable.

B. Color shall be ivory unless otherwise specified.

C. Standard NEMA design, so that products of different manufacturers will be interchangeable. Dimensions for openings in wall plates shall be accordance with NEMA WD 6.

D. For receptacles or switches mounted adjacent to each other, wall plates shall be common for each group of receptacles or switches.

E. In psychiatric areas, wall plates shall be 302 stainless steel, have tamperproof screws and beveled edges.

F. Wall plates for data, telephone or other communication outlets shall be as specified in the associated specification.

G. Duplex Receptacles on Emergency Circuit:
   1. Bodies shall be red in color. Wall plates shall be red with the word "EMERGENCY" engraved in 6 mm, (1/4 inch) white letters.

PART 3 - EXECUTION

3.1 INSTALLATION

A. Installation shall be in accordance with the NEC and as shown as on the drawings.

B. Ground terminal of each receptacle shall be bonded to the outlet box with an approved green bonding jumper, and also connected to the green equipment grounding conductor.

C. Outlet boxes for light and dimmer switches shall be mounted on the strike side of doors.

D. Provide barriers in multigang outlet boxes to separate systems of different voltages, Normal Power and Emergency Power systems, and in compliance with the NEC.

E. Coordinate with other work, including painting, electrical boxes and wiring installations, as necessary to interface installation of wiring devices with other work. Coordinate the electrical work with the work of other trades to ensure that wiring device flush outlets are positioned with box openings aligned with the face of the surrounding finish material. Pay special attention to installations in cabinet work, and in connection with laboratory equipment.

F. Exact field locations of floors, walls, partitions, doors, windows, and equipment may vary from locations shown on the drawings. Prior to locating sleeves, boxes and chases for roughing-in of conduit and equipment, the Contractor shall coordinate exact field location of the above items with other trades. In addition, check for exact direction of door swings so that local switches are properly located on the strike side.

G. Install wall switches 48 inches [1200mm] above floor, OFF position down.

H. Install wall dimmers 48 inches [1200mm] above floor; derate ganged dimmers as instructed by manufacturer; do not use common neutral.

I. Install convenience receptacles 18 inches [450mm] above floor, and 6 inches [152mm] above counter backsplash or workbenches. Install specific-use receptacles at heights shown on the drawings.

J. Label device plates with a permanent adhesive label listing panel and circuit feeding the wiring device.

K. Test wiring devices for damaged conductors, high circuit resistance, poor connections, inadequate fault current path, defective devices, or similar problems using a portable receptacle tester. Correct circuit conditions, remove malfunctioning units and replace with new, and retest as specified above.

L. Test GFCI devices for tripping values specified in UL 1436 and UL 943.

- - - E N D - - -

SECTION 26 29 21
DISCONNECT SWITCHES

PART 1 - GENERAL

1.1 DESCRIPTION

This section specifies the furnishing, installation, and connection of low voltage disconnect switches.

1.2 RELATED WORK

A. Section 26 05 11, REQUIREMENTS FOR ELECTRICAL INSTALLATIONS: General electrical requirements and items that are common to more than one section of Division 26.

B. Section 26 05 21, LOW-VOLTAGE ELECTRICAL POWER CONDUCTORS AND CABLES 600 VOLTS AND BELOW: Cables and wiring.

C. Section 26 05 26, GROUNDING AND BONDING FOR ELECTRICAL SYSTEMS: Requirements for personnel safety and to provide a low impedance path for possible ground faults.

D. Section 26 05 33, RACEWAY AND BOXES FOR ELECTRICAL SYSTEMS: Conduits for cables and wiring.

1.3 QUALITY ASSURANCE

Refer to Paragraph, QUALIFICATIONS, in Section 26 05 11, REQUIREMENTS FOR ELECTRICAL INSTALLATIONS.

1.4 SUBMITTALS

A. Submit in accordance with Section 26 05 11, REQUIREMENTS FOR ELECTRICAL INSTALLATIONS.

B. Shop Drawings:

1. Clearly present sufficient information to determine compliance with drawings and specifications.
2. Include electrical ratings, dimensions, mounting details, materials, enclosure types, and fuse types and classes.
3. Show the specific switch and fuse proposed for each specific piece of equipment or circuit.

C. Manuals:

1. Provide complete maintenance and operating manuals for disconnect switches, including technical data sheets, wiring diagrams, and information for ordering replacement parts. Deliver four copies to the COTR two weeks prior to final inspection.
2. Terminals on wiring diagrams shall be identified to facilitate maintenance and operation.

3. Wiring diagrams shall indicate internal wiring and any interlocking.

D. Certifications: Two weeks prior to the final inspection, submit four copies of the following certifications to the COTR:

1. Certification by the manufacturer that the materials conform to the requirements of the drawings and specifications.
2. Certification by the contractor that the materials have been properly installed, connected, and tested.

1.5 APPLICABLE PUBLICATIONS

A. Publications listed below (including amendments, addenda, revisions, supplements, and errata) form a part of this specification to the extent referenced. Publications are referenced in the text by designation only.

B. National Electrical Manufacturers Association (NEMA):

FU l-07.....Low Voltage Cartridge Fuses

KS l-06.....Enclosed and Miscellaneous Distribution Equipment Switches (600 Volts Maximum)

C. National Fire Protection Association (NFPA):

70-08.....National Electrical Code (NEC)

D. Underwriters Laboratories, Inc. (UL):

98-04.....Enclosed and Dead-Front Switches

248-00.....Low Voltage Fuses

977-94.....Fused Power-Circuit Devices

PART 2 - PRODUCTS

2.1 LOW VOLTAGE FUSIBLE SWITCHES RATED 600 AMPERES AND LESS

A. In accordance with UL 98, NEMA KS1, and NEC.

B. Shall have NEMA classification General Duty (GD) for 240 V switches and NEMA classification Heavy Duty (HD) for 480 V switches.

C. Shall be HP rated.

D. Shall have the following features:

1. Switch mechanism shall be the quick-make, quick-break type.
2. Copper blades, visible in the OFF position.
3. An arc chute for each pole.
4. External operating handle shall indicate ON and OFF position and have lock-open padlocking provisions.
5. Mechanical interlock shall permit opening of the door only when the switch is in the OFF position, defeatable to permit inspection.
6. Fuse holders for the sizes and types of fuses specified.
7. Solid neutral for each switch being installed in a circuit which includes a neutral conductor.

8. Ground lugs for each ground conductor.
9. Enclosures:
   a. Shall be the NEMA types shown on the drawings for the switches.
   b. Where the types of switch enclosures are not shown, they shall be the NEMA types most suitable for the ambient environmental conditions. Unless otherwise indicated on the plans, all outdoor switches shall be NEMA 3R.
   c. Shall be finished with manufacturer’s standard gray baked enamel paint over pretreated steel (for the type of enclosure required).

2.2 LOW VOLTAGE UNFUSED SWITCHES RATED 600 AMPERES AND LESS

Shall be the same as Low Voltage Fusible Switches Rated 600 Amperes and Less, but without provisions for fuses.

2.3 LOW VOLTAGE FUSIBLE SWITCHES RATED OVER 600 AMPERES TO 1200 AMPERES

Shall be the same as Low Voltage Fusible Switches Rated 600 Amperes and Less, except for the minimum duty rating which shall be NEMA classification Heavy Duty (HD). These switches shall also be HP rated.

2.4 MOTOR RATED TOGGLE SWITCHES

Refer to Section 26 29 11, LOW-VOLTAGE MOTOR STARTERS.

2.5 LOW VOLTAGE CARTRIDGE FUSES

A. In accordance with NEMA FU1.
B. Motor Branch Circuits: Class RK1, time delay.

PART 3 - EXECUTION

3.1 INSTALLATION

A. Install disconnect switches in accordance with the NEC and as shown on the drawings.
B. Fusible disconnect switches shall be furnished complete with fuses. Arrange fuses such that rating information is readable without removing the fuse.

3.2 SPARE PARTS

Two weeks prior to the final inspection, furnish one complete set of spare fuses for each fusible disconnect switch installed on the project. Deliver the spare fuses to the COTR.

- - - E N D - - -

SECTION 26 51 00
INTERIOR LIGHTING

PART 1 - GENERAL

1.1 DESCRIPTION:

This section specifies the furnishing, installation and connection of the interior lighting systems.

1.2 RELATED WORK

A. Section 13 05 41, SEISMIC RESTRAINT REQUIREMENTS FOR NON-STRUCTURAL COMPONENTS: Requirement for seismic restraint for nonstructural Components.

B. Section 26 05 11, REQUIREMENTS FOR ELECTRICAL INSTALLATIONS: General requirements that are common to more than one section of Division 26.

C. Section 26 05 21, LOW-VOLTAGE ELECTRICAL POWER CONDUCTORS AND CABLES (600 VOLTS AND BELOW): Cables and wiring.

D. Section 26 05 26, GROUNDING AND BONDING FOR ELECTRICAL SYSTEMS: Requirements for personnel safety and to provide a low impedance path to ground for possible ground fault currents.

E. Section 26 27 26, WIRING DEVICES: Wiring devices used for control of the lighting systems.

1.3 QUALITY ASSURANCE

Refer to Paragraph, QUALIFICATIONS, in Section 26 05 11, REQUIREMENTS FOR ELECTRICAL INSTALLATIONS.

1.4 SUBMITTALS

A. In accordance with Section 26 05 11, REQUIREMENTS FOR ELECTRICAL INSTALLATIONS, submit the following:

B. Product Data: For each type of lighting fixture (luminaire) designated on the LIGHTING FIXTURE SCHEDULE, arranged in order of fixture designation, submit the following information.

1. Material and construction details include information on housing, optics system and lens/diffuser.
2. Physical dimensions and description.
3. Wiring schematic and connection diagram.
4. Installation details.
5. Energy efficiency data.
6. Photometric data based on laboratory tests complying with IESNA Lighting Measurements, testing and calculation guides.

7. Lamp data including lumen output (initial and mean), color rendition index (CRI), rated life (hours) and color temperature (degrees Kelvin).
8. Ballast data including ballast type, starting method, ambient temperature, ballast factor, sound rating, system watts and total harmonic distortion (THD).

C. Manuals:
1. Submit, simultaneously with the shop drawings companion copies of complete maintenance and operating manuals including technical data sheets, and information for ordering replacement parts.
2. Two weeks prior to the final inspection, submit four copies of the final updated maintenance and operating manuals, including any changes, to the Resident Engineer.

D. Certifications:
1. Two weeks prior to final inspection, submit four copies of the following certifications to the Resident Engineer:
   a. Certification by the Contractor that the equipment has been properly installed, adjusted, and tested.

1.5 APPLICABLE PUBLICATIONS

A. Publications listed below (including amendments, addenda, revisions, supplements, and errata) form a part of this specification to the extent referenced. Publications are referenced in the text by designation only.

B. Institute of Electrical and Electronic Engineers (IEEE):
C62.41-91.....Guide on the Surge Environment in Low Voltage (1000V and less) AC Power Circuits

C. National Fire Protection Association (NFPA):
70.....National Electrical Code (NEC)
101.....Life Safety Code

D. National Electrical Manufacturer's Association (NEMA):
C82.1-97.....Ballasts for Fluorescent Lamps - Specifications
C82.2-02.....Method of Measurement of Fluorescent Lamp Ballasts
C82.4-02.....Ballasts for High-Intensity-Discharge and Low-Pressure Sodium Lamps
C82.11-02.....High Frequency Fluorescent Lamp Ballasts

E. Underwriters Laboratories, Inc. (UL):
496-96.....Edison-Base Lampholders

542-99.....Lampholders, Starters, and Starter Holders for Fluorescent Lamps
844-95.....Electric Lighting Fixtures for Use in Hazardous (Classified) Locations
924-95.....Emergency Lighting and Power Equipment
935-01.....Fluorescent-Lamp Ballasts
1029-94.....High-Intensity-Discharge Lamp Ballasts
1029A-06.....Ignitors and Related Auxiliaries for HID Lamp Ballasts
1598-00.....Luminaires
1574-04.....Standard for Track Lighting Systems
2108-04.....Standard for Low-Voltage Lighting Systems
8750-08.....Light Emitting Diode (LED) Light Sources for Use in Lighting Products

F. Federal Communications Commission (FCC):
Code of Federal Regulations (CFR), Title 47, Part 18

PART 2 - PRODUCTS

2.1 LIGHTING FIXTURES (LUMINAIRES)

A. Shall be in accordance with NFPA 70 and UL 1598, as shown on drawings, and as specified.
B. Sheet Metal:
1. Shall be formed to prevent warping and sagging. Housing, trim and lens frame shall be true, straight (unless intentionally curved) and parallel to each other as designed.
2. Wireways and fittings shall be free of burrs and sharp edges and shall accommodate internal and branch circuit wiring without damage to the wiring.
3. When installed, any exposed fixture housing surface, trim frame, door frame and lens frame shall be free of light leaks; lens doors shall close in a light tight manner.
4. Hinged door closure frames shall operate smoothly without binding when the fixture is in the installed position, latches shall function easily by finger action without the use of tools.
C. Ballasts shall be serviceable while the fixture is in its normally installed position, and shall not be mounted to removable reflectors or wireway covers unless so specified.
D. Lamp Sockets:

1. Fluorescent: Lampholder contacts shall be the biting edge type or phosphorous-bronze with silver flash contact surface type and shall conform to the applicable requirements of UL 542. Lamp holders for bi-pin lamps shall be of the telescoping compression type, or of the single slot entry type requiring a one-quarter turn of the lamp after insertion.
2. High Intensity Discharge (H.I.D.): Shall have porcelain enclosures.

E. Recessed fixtures mounted in an insulated ceiling shall be listed for use in insulated ceilings.

F. Mechanical Safety: Lighting fixture closures (lens doors, trim frame, hinged housings, etc.) shall be retained in a secure manner by captive screws, chains, captive hinges or fasteners such that they cannot be accidentally dislodged during normal operation or routine maintenance.

G. Metal Finishes:
1. The manufacturer shall apply standard finish (unless otherwise specified) over a corrosion resistant primer, after cleaning to free the metal surfaces of rust, grease, dirt and other deposits. Edges of pre-finished sheet metal exposed during forming, stamping or shearing processes shall be finished in a similar corrosion resistant manner to match the adjacent surface(s). Fixture finish shall be free of stains or evidence of rusting, blistering, or flaking, and shall be applied after fabrication.
2. Interior light reflecting finishes shall be white with not less than 85 percent reflectances, except where otherwise shown on the drawing.
3. Exterior finishes shall be as shown on the drawings.

H. Lighting fixtures shall have a specific means for grounding metallic wireways and housings to an equipment grounding conductor.

I. Light Transmitting Components for Fluorescent Fixtures:
1. Shall be 100 percent virgin acrylic.
2. Flat lens panels shall have not less than 1/8 inch [3.2mm] of average thickness. The average thickness shall be determined by adding the maximum thickness to the minimum unpenetrated thickness and dividing the sum by 2.
3. Unless otherwise specified, lenses, diffusers and louvers shall be retained firmly in a metal frame by clips or clamping ring in such a manner as to allow expansion and contraction of the lens without distortion or cracking.

J. Lighting fixtures in hazardous areas shall be suitable for installation in Class and Group areas as defined in NFPA 70, and shall comply with UL 844.

K. Compact fluorescent fixtures shall be manufactured specifically for compact fluorescent lamps with ballast integral to the fixture. Assemblies designed to retrofit incandescent fixtures are prohibited except when specifically indicated for renovation of existing fixtures (not the lamp). Fixtures shall be designed for lamps as specified.

2.2 BALLASTS

A. Linear Fluorescent Lamp Ballasts: Multi-voltage (120 – 277V) electronic programmed-start type, complying with UL 935 and with ANSI C 82.11, designed for type and quantity of lamps indicated. Ballast shall be designed for full light output unless dimmer or bi-level control is indicated; including the following features:

1. Lamp end-of-life detection and shutdown circuit (T5 lamps only).
2. Automatic lamp starting after lamp replacement.
3. Sound Rating: Class A.
4. Total Harmonic Distortion Rating: 10 percent or less.
5. Transient Voltage Protection: IEEE C62.41.1 and IEEE C62.41.2, Category A or better.
6. Operating Frequency: 20 kHz or higher.
7. Lamp Current Crest Factor: 1.7 or less.
8. Ballast Factor: 0.87 or higher unless otherwise indicated.
9. Power Factor: 0.98 or higher.
10. Interference: Comply with 47 CFT 18, Ch.1, Subpart C, for limitations on electromagnetic and radio-frequency interference for non-consumer equipment.
11. To facilitate multi-level lamp switching, lamps within fixture shall be wired with the outermost lamp at both sides of the fixture on the same ballast, the next inward pair on another ballast and so on to the innermost lamp (or pair of lamps). Within a given room, each switch shall uniformly control the same corresponding lamp (or lamp pairs) in all fixture units that are being controlled.
12. Where three-lamp fixtures are indicated, unless switching arrangements dictate otherwise, utilize a common two-lamp ballast to operate the center lamp in pairs of adjacent units that are mounted in a continuous row. The ballast fixture and slave-lamp fixture shall be factory wired with leads or plug devices to facilitate this

circuiting. Individually mounted fixtures and the odd fixture in a row shall utilize a single-lamp ballast for operation of the center lamp.

13. Dimming ballasts shall be as per above, except dimmable from 100% to 5 % of rated lamp lumens.
14. To facilitate multi-level lamp switching, lamps within fixture shall be wired with the outermost lamp at both sides of the fixture on the same ballast, the next inward pair on another ballast and so on to the innermost lamp (or pair of lamps). Within a given room, each switch shall uniformly control the same corresponding lamp (or lamp pairs) in all fixture units that are being controlled.
15. Where three-lamp fixtures are indicated, unless switching arrangements dictate otherwise, utilize a common two-lamp ballast to operate the center lamp in pairs of adjacent units that are mounted in a continuous row. The ballast fixture and slave-lamp fixture shall be factory wired with leads or plug devices to facilitate this circuiting. Individually mounted fixtures and the odd fixture in a row shall utilize a single-lamp ballast for operation of the center lamp.

B. Compact Fluorescent Lamp Ballasts: Multi-voltage (120 – 277V), electronic-programmed rapid-start type, complying with UL 935 and with ANSI C 82.11, designed for type and quantity of lamps indicated. Ballast shall be designed for full light output unless dimmer or bi-level control is indicated; including the following features:

1. Lamp end-of-life detection and shutdown circuit.
2. Automatic lamp starting after lamp replacement.
3. Sound Rating: Class A.
4. Total Harmonic Distortion Rating: 10 percent or less.
5. Transient Voltage Protection: IEEE C62.41.1 and IEEE C62.41.2, Category A or better.
6. Operating Frequency: 20 kHz or higher.
7. Lamp Current Crest Factor: 1.7 or less.
8. Ballast Factor: 0.95 or higher unless otherwise indicated.
9. Power Factor: 0.98 or higher.
10. Interference: Comply with 47 CFR 18, Ch. 1, Subpart C, for limitations on electromagnetic and radio-frequency interference for non-consumer equipment.

11. Dimming ballasts shall be as per above, except dimmable from 100% to 5 % of rated lamp lumens.

C. Ballasts for high intensity discharge fixtures: Multi-tap voltage (120-480v) electromagnetic ballast for high intensity discharge lamps. Comply with ANSI C82.4 and UL 1029. Include the following features unless otherwise indicated:
   1. Ballast Circuit: Constant-wattage autotransformer or regulating high-power-factor type.
   2. Minimum Starting Temperature: Minus 22 deg F (Minus 30 deg C) for single-lamp ballasts.
   3. Rated Ambient Operating Temperature: 104 deg F (40 deg C).
   4. Open-circuit operation that will not reduce average life.
   5. Low-Noise Ballasts: Manufacturers' standard epoxy-encapsulated models designed to minimize audible fixture noise.

D. Electronic ballast for high intensity discharge metal-halide lamps shall include the following features unless otherwise indicated:
   1. Minimum Starting Temperature: Minus 20 deg F (Minus 29 deg C) for single-lamp ballasts.
   2. Rated Ambient Operating Temperature: 130 deg F (54 deg C).
   3. Lamp end-of-life detection and shutdown circuit.
   4. Sound Rating: Class A.
   5. Total Harmonic Distortion Rating: 20 percent or less.
   6. Transient Voltage Protection: IEEE C62.41.1 and IEEE C62.41.2, Category A or better.
   7. Lamp Current Crest Factor: 1.5 or less.
   8. Power Factor: 0.90 or higher.
   9. Interference: Comply with 47 CFR 18, Ch. 1, Subpart C, for limitations on electromagnetic and radio-frequency interference for non-consumer equipment.
   10. Protection: Class P thermal cut.

2.3 FLUORESCENT EMERGENCY BALLAST

A. Self-contained, modular, battery-inverter unit, factory mounted within lighting fixture body and compatible with ballast. Comply with UL 924.
   1. Emergency Connection: Operate one fluorescent lamp(s) continuously at an output of 1100 lumens each. Connect unswitched circuit to battery-inverter unit and switched circuit to fixture ballast.
   2. Test Push Button and Indicator Light: Visible and accessible without opening fixture or entering ceiling space.

a. Push Button: Push-to-test type, in unit housing, simulates loss of normal power and demonstrates unit operability.
b. Indicator Light: LED indicates normal power on. Normal glow indicates trickle charge; bright glow indicates charging at end of discharge cycle.

3. Battery: Sealed, maintenance-free, nickel-cadmium type.
4. Charger: Fully automatic, solid-state, constant-current type with sealed power transfer relay.
5. Integral Self-Test: Automatically initiates test of unit emergency operation at required intervals. Test failure is annunciated by an integral audible alarm and a flashing LED.

2.4 EMERGENCY LIGHTING UNIT

A. Complete, self-contained unit with batteries, battery charger, one or more local or remote lamp heads with lamps, under-voltage relay, and test switch. Comply with UL 924.
1. Enclosure: Shall be impact-resistant thermoplastic, which will protect components from dust, moisture, and oxidizing fumes from the battery. Enclosure shall be suitable for the environmental conditions in which installed.
2. Lamp Heads: Horizontally and vertically adjustable, mounted on the face of the unit, except where otherwise indicated.
3. Lamps: Shall be sealed-beam MR-16 halogen, rated not less than 12 watts at the specified DC voltage.
4. Battery: Shall be maintenance-free nickel-cadmium. Minimum normal life shall be 10 years.
5. Battery Charger: Dry-type full-wave rectifier with charging rates to maintain the battery in fully-charged condition during normal operation, and to automatically recharge the battery within 12 hours following a 1-1/2 hour continuous discharge.
6. Integral Self-Test: Automatically initiates test of unit emergency operation at required intervals. Test failure is annunciated by an integral audible alarm and a flashing LED.

2.5 LAMPS

A. Linear and U-shaped T5 and T8 Fluorescent Lamps:
1. Rapid start fluorescent lamps shall comply with ANSI C78.1; and instant-start lamps shall comply with ANSI C78.3.
2. Chromacity of fluorescent lamps shall comply with ANSI C78.376.

3. Except as indicated below, lamps shall be low-mercury energy saving type, have a color temperature between 3500° and 4100°K, a Color Rendering Index (CRI) of greater than 70, average rated life of 20,000 hours, and be suitable for use with dimming ballasts, unless otherwise indicated. Low mercury lamps shall have passed the EPA Toxicity Characteristic Leachate Procedure (TCLP) for mercury by using the lamp sample preparation procedure described in NEMA LL 1.
   a. Labs, use color corrected lamps having a CRI of 85 or above and a correlated color temperature between 5000 and 6000°K.
   b. Other areas as indicated on the drawings.

B. Compact Fluorescent Lamps:
   1. T4, CRI 80 (minimum), color temperature 3500 K, and suitable for use with dimming ballasts, unless otherwise indicated.

C. Long Twin-Tube Fluorescent Lamps:
   1. T5, CRI 80 (minimum), color temperature between 3500° and 4100°K, 20,000 hours average rated life.

D. High Intensity Discharge Lamps:
   1. High-Pressure Sodium Lamps: ANSI C78.42, CRI 21 (minimum), color temperature 1900°K, and average rated life of 24,000 hours, minimum.
   2. Pulse-Start, Metal-Halide Lamps: Minimum CRI 65, and color temperature 4000°K.
   3. Ceramic, Pulse-Start, Metal-Halide Lamps: CRI 80 (minimum), and color temperature 4000°K.

2.6 EXIT LIGHT FIXTURES

A. Exit light fixtures shall meet applicable requirements of NFPA 101 and UL 924.

B. Housing and Canopy:
   1. Shall be made of die-cast aluminum.
   2. Optional steel housing shall be a minimum 20 gauge thick or equivalent strength aluminum.
   3. Steel housing shall have baked enamel over corrosion resistant, matte black or ivory white primer.

C. Door frame shall be cast or extruded aluminum, and hinged with latch.

D. Finish shall be satin or fine-grain brushed aluminum.

E. There shall be no radioactive material used in the fixtures.

F. Fixtures:

1. Maximum fixture wattage shall be 1 watt or less.
2. Inscription panels shall be cast or stamped aluminum a minimum of 0.090 inch [2.25mm] thick, stenciled with 6 inch [150mm] high letters, baked with red color stable plastic or fiberglass. Lamps shall be luminous Light Emitting Diodes (LED) mounted in center of letters on red color stable plastic or fiberglass. The LED shall be rated minimum 25 years life.
3. Double-Faced Fixtures: Provide double-faced fixtures where required or as shown on drawings.
4. Directional Arrows: Provide directional arrows as part of the inscription panel where required or as shown on drawings. Directional arrows shall be the "chevron-type" of similar size and width as the letters and meet the requirements of NFPA 101.

G. Voltages: Refer to Lighting Fixture Schedule.

PART 3 - EXECUTION

3.1 INSTALLATION

A. Installation shall be in accordance with the NEC, manufacturer's instructions and as shown on the drawings or specified.

B. Align, mount and level the lighting fixtures uniformly.

C. Fluorescent bed light fixtures shall be attached to the studs in the walls. Attachment to gypsum board only is not acceptable.

D. Lighting Fixture Supports:

1. Shall provide support for all of the fixtures. Supports may be anchored to channels of the ceiling construction, to the structural slab or to structural members within a partition, or above a suspended ceiling.
2. Shall maintain the fixture positions after cleaning and relamping.
3. Shall support the lighting fixtures without causing the ceiling or partition to deflect.
4. Hardware for recessed lighting fixtures:
   a. All fixture mounting devices connecting fixtures to the ceiling system or building structure shall have a capacity for a horizontal force of 100 percent of the fixture weight and a vertical force of 400 percent of the fixture weight.
   b. Mounting devices shall clamp the fixture to the ceiling system structure (main grid runners or fixture framing cross runners) at

four points in such a manner as to resist spreading of these supporting members. Each support point device shall utilize a screw or approved hardware to "lock" the fixture housing to the ceiling system, restraining the fixture from movement in any direction relative to the ceiling. The screw (size No. 10 minimum) or approved hardware shall pass through the ceiling member (T-bar, channel or spline), or it may extend over the inside of the flange of the channel (or spline) that faces away from the fixture, in a manner that prevents any fixture movement.

c. In addition to the above, the following is required for fixtures exceeding 20 pounds [9kg] in weight.
   1) Where fixtures mounted in ASTM Standard C635-69 "Intermediate" and "Heavy Duty" ceilings and weigh between 20 pounds and 56 pounds [9kg and 25kg] provide two 12 gauge safety hangers hung slack between diagonal corners of the fixture and the building structure.
   2) Where fixtures weigh over 56 pounds [25kg] they shall be independently supported from the building structure by approved hangers. Two-way angular bracing of hangers shall be provided to prevent lateral motion.
d. Where ceiling cross runners are installed for support of lighting fixtures, they must have a carrying capacity equal to that of the main ceiling runners and be rigidly secured to the main runners.

5. Surface mounted lighting fixtures:
   a. Fixtures shall be bolted against the ceiling independent of the outlet box at four points spaced near the corners of each unit. The bolts (or stud-clips) shall be minimum 1/4-20 [6mm] bolt, secured to main ceiling runners and/or secured to cross runners. Non-turning studs may be attached to the main ceiling runners and cross runners with special non-friction clip devices designed for the purpose, provided they bolt through the runner, or are also secured to the building structure by 12 gauge safety hangers. Studs or bolts securing fixtures weighing in excess of 56 pounds [25kg] shall be supported directly from the building structure.
   b. Where ceiling cross runners are installed for support of lighting fixtures they must have a carrying capacity equal to that of the main ceiling runners and be rigidly secured to the main runners.

c. Fixtures less than 15 pounds [6.8kg] in weight and occupying less than two square feet [600mm x 600mm] of ceiling area may, (when designed for the purpose) be supported directly from the outlet box when all the following conditions are met.
   1) Screws attaching the fixture to the outlet box pass through round holes (not key-hole slots) in the fixture body.
   2) The outlet box is attached to a main ceiling runner (or cross runner) with approved hardware.
   3) The outlet box is supported vertically from the building structure.
d. Fixtures mounted in open construction shall be secured directly to the building structure with approved bolting and clamping devices.

6. Single or double pendant-mounted lighting fixtures:
   a. Each stem shall be supported by an approved outlet box, mounted swivel joint and canopy which holds the stem captive and provides spring load (or approved equivalent) dampening of fixture oscillations. Outlet box shall be supported vertically from the building structure.
7. Outlet boxes for support of lighting fixtures (where permitted) shall be secured directly to the building structure with approved devices or supported vertically in a hung ceiling from the building structure with a nine gauge wire hanger, and be secured by an approved device to a main ceiling runner or cross runner to prevent any horizontal movement relative to the ceiling.

E. Furnish and install the specified lamps for all lighting fixtures installed and all existing lighting fixtures reinstalled under this project.

F. Coordinate between the electrical and ceiling trades to ascertain that approved lighting fixtures are furnished in the proper sizes and installed with the proper devices (hangers, clips, trim frames, flanges), to match the ceiling system being installed.

G. Bond lighting fixtures and metal accessories to the grounding system as specified in Section 26 05 26, GROUNDING AND BONDING FOR ELECTRICAL SYSTEMS.

H. Exercise electronic dimming ballasts over full range of dimming capability by operating the control devices(s) in the presence of the Resident Engineer. Observe for visually detectable flicker over full dimming range.

I. Burn-in all lamps that require specific aging period to operate properly, prior to occupancy by Government. Burn-in period to be 40 hours minimum, unless a lesser period is specifically recommended by lamp manufacturer. Burn-in fluorescent and compact fluorescent lamps intended to be dimmed, for at least 100 hours at full voltage. Replace any lamps and ballasts which fail during burn-in.

J. At completion of project, relamp/reballast fixtures which have failed lamps/ballasts. Clean fixtures, lenses, diffusers and louvers that have accumulated dust/dirt/fingerprints during construction. Replace damaged lenses, diffusers and louvers with new.

K. Dispose of lamps per requirements of Section 01 74 19, CONSTRUCTION WASTE MANAGEMENT.

- - - E N D - - -

SECTION 27 05 11
REQUIREMENTS FOR COMMUNICATIONS INSTALLATIONS

PART 1 - GENERAL

1.1 DESCRIPTION

A. This Section, Requirements for Communications Installations, applies to all sections of Division 27.

B. Furnish and install communications cabling, systems, equipment, and accessories in accordance with the specifications and drawings. Capacities and ratings of transformers, cable, and other items and arrangements for the specified items are shown on drawings.

1.2 MINIMUM REQUIREMENTS

A. References to industry and trade association standards and codes are minimum installation requirement standards.

B. Drawings and other specification sections shall govern in those instances where requirements are greater than those specified in the above standards.

1.3 QUALIFICATIONS (PRODUCTS AND SERVICES)

A. Manufacturers Qualifications: The manufacturer shall regularly and presently produce, as one of the manufacturer's principal products, the equipment and material specified for this project, and shall have manufactured the item for at least three years.

B. Product Qualification:

1. Manufacturer's product shall have been in satisfactory operation, on three installations of similar size and type as this project, for approximately three years.
2. The Government reserves the right to require the Contractor to submit a list of installations where the products have been in operation before approval.

C. Service Qualifications: There shall be a permanent service organization maintained or trained by the manufacturer which will render satisfactory service to this installation within eight hours of receipt of notification that service is needed. Submit name and address of service organizations.

1.4 MANUFACTURED PRODUCTS

A. Materials and equipment furnished shall be of current production by manufacturers regularly engaged in the manufacture of such items, for which replacement parts shall be available.

B. When more than one unit of the same class of equipment is required, such units shall be the product of a single manufacturer.

C. Equipment Assemblies and Components:

1. Components of an assembled unit need not be products of the same manufacturer.
2. Manufacturers of equipment assemblies, which include components made by others, shall assume complete responsibility for the final assembled unit.
3. Components shall be compatible with each other and with the total assembly for the intended service.
4. Constituent parts which are similar shall be the product of a single manufacturer.

D. Factory wiring shall be identified on the equipment being furnished and on all wiring diagrams.

E. When Factory Testing Is Specified:

1. The Government shall have the option of witnessing factory tests. The contractor shall notify the VA through the Resident Engineer a minimum of 15 working days prior to the manufacturers making the factory tests.
2. Four copies of certified test reports containing all test data shall be furnished to the Resident Engineer prior to final inspection and not more than 90 days after completion of the tests.
3. When equipment fails to meet factory test and re-inspection is required, the contractor shall be liable for all additional expenses, including expenses of the Government.

1.5 EQUIPMENT REQUIREMENTS

Where variations from the contract requirements are requested in accordance with the GENERAL CONDITIONS and Section 01 33 23, SHOP DRAWINGS, PRODUCT DATA, AND SAMPLES, the connecting work and related components shall include, but not be limited to additions or changes to branch circuits, circuit protective devices, conduits, wire, feeders, controls, panels and installation methods.

1.6 EQUIPMENT PROTECTION

A. Equipment and materials shall be protected during shipment and storage against physical damage, dirt, moisture, cold and rain:

1. During installation, enclosures, equipment, controls, controllers, circuit protective devices, and other like items, shall be protected

against entry of foreign matter; and be vacuum cleaned both inside and outside before testing and operating and repainting if required.

2. Damaged equipment shall be, as determined by the Resident Engineer, placed in first class operating condition or be returned to the source of supply for repair or replacement.
3. Painted surfaces shall be protected with factory installed removable heavy kraft paper, sheet vinyl or equal.
4. Damaged paint on equipment and materials shall be refinished with the same quality of paint and workmanship as used by the manufacturer so repaired areas are not obvious.

1.7 WORK PERFORMANCE

A. Job site safety and worker safety is the responsibility of the contractor.

B. For work on existing stations, arrange, phase and perform work to assure communications service for other buildings at all times. Refer to Article OPERATIONS AND STORAGE AREAS under Section 01 00 00, GENERAL REQUIREMENTS.

C. New work shall be installed and connected to existing work neatly and carefully. Disturbed or damaged work shall be replaced or repaired to its prior conditions, as required by Section 01 00 00, GENERAL REQUIREMENTS.

D. Coordinate location of equipment and pathways with other trades to minimize interferences. See the GENERAL CONDITIONS.

1.8 EQUIPMENT INSTALLATION AND REQUIREMENTS

A. Equipment location shall be as close as practical to locations shown on the drawings.

B. Inaccessible Equipment:

1. Where the Government determines that the Contractor has installed equipment not conveniently accessible for operation and maintenance, the equipment shall be removed and reinstalled as directed at no additional cost to the Government.
2. "Conveniently accessible" is defined as being capable of being reached without the use of ladders, or without climbing or crawling under or over obstacles such as, but not limited to, motors, pumps, belt guards, transformers, piping, ductwork, conduit and raceways.

1.9 EQUIPMENT IDENTIFICATION

A. Install an identification sign which clearly indicates information required for use and maintenance of equipment.

B. Nameplates shall be laminated black phenolic resin with a white core with engraved lettering, a minimum of 6 mm (1/4 inch) high. Secure nameplates with screws. Nameplates that are furnished by manufacturer as a standard catalog item, or where other method of identification is herein specified, are exceptions.

1.10 SUBMITTALS

A. Submit in accordance with Section 01 33 23, SHOP DRAWINGS, PRODUCT DATA, AND SAMPLES.

B. The Government's approval shall be obtained for all equipment and material before delivery to the job site. Delivery, storage, or installation of equipment or material which has not had prior approval will not be permitted at the job site.

C. All submittals shall include adequate descriptive literature, catalog cuts, shop drawings, and other data necessary for the Government to ascertain that the proposed equipment and materials comply with specification requirements. Catalog cuts submitted for approval shall be legible and clearly identify equipment being submitted.

D. Submittals for individual systems and equipment assemblies which consist of more than one item or component shall be made for the system or assembly as a whole. Partial submittals will not be considered for approval.

1. Mark the submittals, "SUBMITTED UNDER SECTION_____".
2. Submittals shall be marked to show specification reference including the section and paragraph numbers.
3. Submit each section separately.

E. The submittals shall include the following:

1. Information that confirms compliance with contract requirements. Include the manufacturer's name, model or catalog numbers, catalog information, technical data sheets, shop drawings, pictures, nameplate data and test reports as required.

3. Elementary and interconnection wiring diagrams for communication and signal systems, control system and equipment assemblies. All terminal points and wiring shall be identified on wiring diagrams.
4. Parts list which shall include those replacement parts recommended by the equipment manufacturer, quantity of parts, current price and availability of each part.

F. Manuals: Submit in accordance with Section 01 00 00, GENERAL REQUIREMENTS.
   1. Maintenance and Operation Manuals: Submit as required for systems and equipment specified in the technical sections. Furnish four copies, bound in hardback binders, (manufacturer's standard binders) or an approved equivalent. Furnish one complete manual as specified in the technical section but in no case later than prior to performance of systems or equipment test, and furnish the remaining manuals prior to contract completion.
   2. Inscribe the following identification on the cover: the words "MAINTENANCE AND OPERATION MANUAL," the name and location of the system, equipment, building, name of Contractor, and contract number. Include in the manual the names, addresses, and telephone numbers of each subcontractor installing the system or equipment and the local representatives for the system or equipment.
   3. Provide a "Table of Contents" and assemble the manual to conform to the table of contents, with tab sheets placed before instructions covering the subject. The instructions shall be legible and easily read, with large sheets of drawings folded in.
   4. The manuals shall include:
      a. Internal and interconnecting wiring and control diagrams with data to explain detailed operation and control of the equipment.
      b. A control sequence describing start-up, operation, and shutdown.
      c. Description of the function of each principal item of equipment.
      d. Installation and maintenance instructions.
      e. Safety precautions.
      f. Diagrams and illustrations.
      g. Testing methods.
      h. Performance data.
      i. Pictorial "exploded" parts list with part numbers. Emphasis shall be placed on the use of special tools and instruments. The list shall indicate sources of supply, recommended spare parts, and name of servicing organization.
      j. Appendix; list qualified permanent servicing organizations for support of the equipment, including addresses and certified qualifications.
G. Approvals will be based on complete submission of manuals together with shop drawings.

H. After approval and prior to installation, furnish the Resident Engineer with one sample of each of the following:
   1. A 300 mm (12 inch) length of each type and size of wire and cable along with the tag from the coils of reels from which the samples were taken.
   2. Each type of conduit and pathway coupling, bushing and termination fitting.
   3. Raceway and pathway hangers, clamps and supports.
   4. Duct sealing compound.

I. In addition to the requirement of SUBMITTALS, the VA reserves the right to request the manufacturer to arrange for a VA representative to see typical active systems in operation, when there has been no prior experience with the manufacturer or the type of equipment being submitted.

1.11 SINGULAR NUMBER

Where any device or part of equipment is referred to in these specifications in the singular number (e.g., "the switch"), this reference shall be deemed to apply to as many such devices as are required to complete the installation as shown on the drawings.

1.12 TRAINING

A. Training shall be provided in accordance with Article, INSTRUCTIONS, of Section 01 00 00, GENERAL REQUIREMENTS.

B. Training shall be provided for the particular equipment or system as required in each associated specification.

C. A training schedule shall be developed and submitted by the contractor and approved by the Resident Engineer at least 30 days prior to the planned training.

- - - E N D - - -

SECTION 27 05 33
RACEWAYS AND BOXES FOR COMMUNICATIONS SYSTEMS

PART 1 - GENERAL

1.1 DESCRIPTION

A. This section specifies the furnishing, installation, and connection of conduit, fittings, and boxes to form complete, coordinated, raceway systems. Raceways are required for all communications cabling unless shown or specified otherwise.

B. Definitions: The term conduit, as used in this specification, shall mean any or all of the raceway types specified.

1.2 RELATED WORK

A. Bedding of conduits: Section 31 20 00, EARTH MOVING.

B. Mounting board for communication closets: Section 06 10 00, ROUGH CARPENTRY.

C. Sealing around penetrations to maintain the integrity of fire rated construction: Section 07 84 00, FIRESTOPPING.

D. Fabrications for the deflection of water away from the building envelope at penetrations: Section 07 60 00, FLASHING AND SHEET METAL.

E. Sealing around conduit penetrations through the building envelope to prevent moisture migration into the building: Section 07 92 00, JOINT SEALANTS.

F. Identification and painting of conduit and other devices: Section 09 91 00, PAINTING.

G. General electrical requirements and items that is common to more than one section of Division 27: Section 27 05 11, REQUIREMENTS FOR COMMUNICATIONS INSTALLATIONS.

H. Requirements for personnel safety and to provide a low impedance path for possible ground fault currents: Section 27 05 26, GROUNDING AND BONDING FOR COMMUNICATIONS SYSTEMS.

1.3 SUBMITTALS

In accordance with Section 01 33 23, SHOP DRAWINGS, PRODUCT DATA, AND SAMPLES, furnish the following:

A. Shop Drawings:

1. Size and location of panels and pull boxes
2. Layout of required conduit penetrations through structural elements.
3. The specific item proposed and its area of application shall be identified on the catalog cuts.

B. Certification: Prior to final inspection, deliver to the COTR four copies of the certification that the material is in accordance with the drawings and specifications and has been properly installed.

1.4 APPLICABLE PUBLICATIONS

A. Publications listed below (including amendments, addenda, revisions, supplements and errata) form a part of this specification to the extent referenced. Publications are referenced in the text by the basic designation only.

B. National Fire Protection Association (NFPA):

70-05.....National Electrical Code (NEC)

C. Underwriters Laboratories, Inc. (UL):

1-03.....Flexible Metal Conduit
5-01.....Surface Metal Raceway and Fittings
6-03.....Rigid Metal Conduit
50-03.....Enclosures for Electrical Equipment
360-03.....Liquid-Tight Flexible Steel Conduit
467-01.....Grounding and Bonding Equipment
514A-01.....Metallic Outlet Boxes
514B-02.....Fittings for Cable and Conduit
514C-05.....Nonmetallic Outlet Boxes, Flush-Device Boxes and Covers
651-02.....Schedule 40 and 80 Rigid PVC Conduit
651A-03.....Type EB and A Rigid PVC Conduit and HDPE Conduit
797-03.....Electrical Metallic Tubing
1242-00.....Intermediate Metal Conduit

D. National Electrical Manufacturers Association (NEMA):

TC-3-04.....PVC Fittings for Use with Rigid PVC Conduit and Tubing
FB1-03.....Fittings, Cast Metal Boxes and Conduit Bodies for Conduit, Electrical Metallic Tubing and Cable

PART 2 - PRODUCTS

2.1 MATERIAL

A. Conduit Size: In accordance with the NEC, but not less than 13 mm (1/2 inch) unless otherwise shown. Where permitted by the NEC, 13 mm (1/2 inch) flexible conduit may be used for tap connections to recessed lighting fixtures.

B. Conduit:

1. Rigid galvanized steel: Shall Conform to UL 6, ANSI C80.1.
2. Rigid intermediate steel conduit (IMC): Shall Conform to UL 1242, ANSI C80.6.
3. Electrical metallic tubing (EMT): Shall Conform to UL 797, ANSI C80.3. Maximum size not to exceed 105 mm (4 inch) and shall be permitted only with cable rated 600 volts or less.
4. Flexible galvanized steel conduit: Shall Conform to UL 1.
5. Liquid-tight flexible metal conduit: Shall Conform to UL 360.
6. Direct burial plastic conduit: Shall conform to UL 651 and UL 651A, heavy wall PVC or high density polyethylene (PE).
7. Surface metal raceway: Shall Conform to UL 5.

C. Conduit Fittings:
1. Rigid steel and IMC conduit fittings:
   a. Fittings shall meet the requirements of UL 514B and ANSI/ NEMA FB1.
   b. Standard threaded couplings, locknuts, bushings, and elbows: Only steel or malleable iron materials are acceptable. Integral retractable type IMC couplings are also acceptable.
   c. Locknuts: Bonding type with sharp edges for digging into the metal wall of an enclosure.
   d. Bushings: Metallic insulating type, consisting of an insulating insert molded or locked into the metallic body of the fitting. Bushings made entirely of metal or nonmetallic material are not permitted.
   e. Erickson (union-type) and set screw type couplings: Approved for use in concrete are permitted for use to complete a conduit run where conduit is installed in concrete. Use set screws of case hardened steel with hex head and cup point to firmly seat in conduit wall for positive ground. Tightening of set screws with pliers is prohibited.
   f. Sealing fittings: Threaded cast iron type. Use continuous drain type sealing fittings to prevent passage of water vapor. In concealed work, install fittings in flush steel boxes with blank cover plates having the same finishes as that of other electrical plates in the room.
2. Electrical metallic tubing fittings:
   a. Fittings shall meet the requirements of UL 514B and ANSI/ NEMA FB1.

b. Only steel or malleable iron materials are acceptable.
c. Couplings and connectors: Concrete tight and rain tight, with connectors having insulated throats. Use gland and ring compression type couplings and connectors for conduit sizes 50 mm (2 inches) and smaller. Use set screw type couplings with four set screws each for conduit sizes over 50 mm (2 inches). Use set screws of case-hardened steel with hex head and cup point to firmly seat in wall of conduit for positive grounding.
d. Indent type connectors or couplings are prohibited.
e. Die-cast or pressure-cast zinc-alloy fittings or fittings made of "pot metal" are prohibited.

3. Flexible steel conduit fittings:
   a. Conform to UL 514B. Only steel or malleable iron materials are acceptable.
   b. Clamp type, with insulated throat.
4. Liquid-tight flexible metal conduit fittings:
   a. Fittings shall meet the requirements of UL 514B and ANSI/ NEMA FB1.
   b. Only steel or malleable iron materials are acceptable.
   c. Fittings must incorporate a threaded grounding cone, a steel or plastic compression ring, and a gland for tightening. Connectors shall have insulated throats.
5. Surface metal raceway fittings: As recommended by the raceway manufacturer.
6. Expansion and deflection couplings:
   a. Conform to UL 467 and UL 514B.
   b. Accommodate, 19 mm (0.75 inch) deflection, expansion, or contraction in any direction, and allow 30 degree angular deflections.
   c. Include internal flexible metal braid sized to guarantee conduit ground continuity and fault currents in accordance with UL 467, and the NEC code tables for ground conductors.
   d. Jacket: Flexible, corrosion-resistant, watertight, moisture and heat resistant molded rubber material with stainless steel jacket clamps.

D. Conduit Supports:
1. Parts and hardware: Zinc-coat or provide equivalent corrosion protection.

2. Individual Conduit Hangers: Designed for the purpose, having a pre-assembled closure bolt and nut, and provisions for receiving a hanger rod.
3. Multiple conduit (trapeze) hangers: Not less than 38 mm by 38 mm (1-1/2 by 1-1/2 inch), 12 gage steel, cold formed, lipped channels; with not less than 9 mm (3/8 inch) diameter steel hanger rods.
4. Solid Masonry and Concrete Anchors: Self-drilling expansion shields, or machine bolt expansion.

E. Outlet, Junction, and Pull Boxes:
1. UL-50 and UL-514A.
2. Cast metal where required by the NEC or shown, and equipped with rustproof boxes.
3. Sheet metal boxes: Galvanized steel, except where otherwise shown.
4. Flush mounted wall or ceiling boxes shall be installed with raised covers so that front face of raised cover is flush with the wall. Surface mounted wall or ceiling boxes shall be installed with surface style flat or raised covers.

Wireways: Equip with hinged covers, except where removable covers are shown.

PART 3 - EXECUTION

3.1 PENETRATIONS

A. Cutting or Holes:
1. Locate holes in advance where they are proposed in the structural sections such as ribs or beams. Obtain the approval of the COTR prior to drilling through structural sections.
2. Cut holes through concrete and masonry in new and existing structures with a diamond core drill or concrete saw. Pneumatic hammer, impact electric, hand or manual hammer type drills are not allowed, except where permitted by the COTR as required by limited working space.

B. Fire Stop: Where conduits, wireways, and other communications raceways pass through fire partitions, fire walls, smoke partitions, or floors, install a fire stop that provides an effective barrier against the spread of fire, smoke and gases as specified in Section 07 84 00, FIRESTOPPING, with rock wool fiber or silicone foam sealant only. Completely fill and seal clearances between raceways and openings with the fire stop material.

C. Waterproofing: At floor, exterior wall, and roof conduit penetrations, completely seal clearances around the conduit and make watertight as specified in Section 07 92 00, JOINT SEALANTS.

3.2 INSTALLATION, GENERAL

A. Install conduit as follows:
   1. In complete runs before pulling in cables or wires.
   2. Flattened, dented, or deformed conduit is not permitted. Remove and replace the damaged conduits with new undamaged material.
   3. Assure conduit installation does not encroach into the ceiling height head room, walkways, or doorways.
   4. Cut square with a hacksaw, ream, remove burrs, and draw up tight.
   5. Mechanically continuous.
   6. Independently support conduit at 8’0” on center. Do not use other supports i.e., (suspended ceilings, suspended ceiling supporting members, lighting fixtures, conduits, mechanical piping, or mechanical ducts).
   7. Support within 300 mm (1 foot) of changes of direction, and within 300 mm (1 foot) of each enclosure to which connected.
   8. Close ends of empty conduit with plugs or caps at the rough-in stage to prevent entry of debris, until wires are pulled in.
   9. Conduit installations under fume and vent hoods are prohibited.
   10. Secure conduits to cabinets, junction boxes, pull boxes and outlet boxes with bonding type locknuts. For rigid and IMC conduit installations, provide a locknut on the inside of the enclosure, made up wrench tight. Do not make conduit connections to junction box covers.
   11. Flashing of penetrations of the roof membrane is specified in Section 07 60 00, FLASHING AND SHEET METAL.
   12. Do not use aluminum conduits in wet locations.
   13. Unless otherwise indicated on the drawings or specified herein, all conduits shall be installed concealed within finished walls, floors and ceilings.

B. Conduit Bends:
   1. Make bends with standard conduit bending machines.
   2. Conduit hickey may be used for slight offsets, and for straightening stubbed out conduits.
   3. Bending of conduits with a pipe tee or vise is prohibited.

C. Layout and Homeruns:

1. Deviations: Make only where necessary to avoid interferences and only after drawings showing the proposed deviations have been submitted approved by the COTR .

3.3 CONCEALED WORK INSTALLATION

A. In Concrete:
   1. Conduit: Rigid steel, IMC or EMT. Do not install EMT in concrete slabs that are in contact with soil, gravel or vapor barriers.
   2. Align and run conduit in direct lines.
   3. Install conduit through concrete beams only when the following occurs:
      a. Where shown on the structural drawings.
      b. As approved by the COTR prior to construction, and after submittal of drawing showing location, size, and position of each penetration.
   4. Installation of conduit in concrete that is less than 75 mm (3 inches) thick is prohibited.
      a. Conduit outside diameter larger than 1/3 of the slab thickness is prohibited.
      b. Space between conduits in slabs: Approximately six conduit diameters apart, except one conduit diameter at conduit crossings.
      c. Install conduits approximately in the center of the slab so that there will be a minimum of 19 mm (3/4 inch) of concrete around the conduits.
   5. Make couplings and connections watertight. Use thread compounds that are UL approved conductive type to insure low resistance ground continuity through the conduits. Tightening set screws with pliers is prohibited.

B. Furred or Suspended Ceilings and in Walls:
   1. Conduit for conductors above 600 volts:
      a. Rigid steel or rigid aluminum.
      b. Aluminum conduit mixed indiscriminately with other types in the same system is prohibited.
   2. Conduit for conductors 600 volts and below:
      a. Rigid steel, IMC, rigid aluminum, or EMT. Different type conduits mixed indiscriminately in the same system is prohibited.
   3. Align and run conduit parallel or perpendicular to the building lines.

4. Connect recessed lighting fixtures to conduit runs with maximum 1800 mm (six feet) of flexible metal conduit extending from a junction box to the fixture.
5. Tightening set screws with pliers is prohibited.

3.4 EXPOSED WORK INSTALLATION

A. Unless otherwise indicated on the drawings, exposed conduit is only permitted in mechanical and electrical rooms.
B. Conduit for Conductors 600 volts and below:
   1. Rigid steel, IMC, rigid aluminum, or EMT. Different type of conduits mixed indiscriminately in the system is prohibited.
C. Align and run conduit parallel or perpendicular to the building lines.
D. Install horizontal runs close to the ceiling or beams and secure with conduit straps.
E. Support horizontal or vertical runs at not over 2400 mm (eight foot) intervals.
F. Surface metal raceways: Use only where shown.
G. Painting:
   1. Paint exposed conduit as specified in Section09 91 00, PAINTING.
   2. Paint all conduits containing cables rated over 600 volts safety orange. Refer to Section 09 91 00, PAINTING for preparation, paint type, and exact color. In addition, paint legends, using 50 mm (two inch) high black numerals and letters, showing the cable voltage rating. Provide legends where conduits pass through walls and floors and at maximum 6000 mm (20 foot) intervals in between.

3.5 EXPANSION JOINTS

A. Conduits 75 mm (3 inches) and larger, that are secured to the building structure on opposite sides of a building expansion joint, require expansion and deflection couplings. Install the couplings in accordance with the manufacturer's recommendations.
B. Provide conduits smaller than 75 mm (3 inches) with junction boxes on both sides of the expansion joint. Connect conduits to junction boxes with sufficient slack of flexible conduit to produce 125 mm (5 inch) vertical drop midway between the ends. Flexible conduit shall have a copper green ground bonding jumper installed. In lieu of this flexible conduit, expansion and deflection couplings as specified above for 375 mm (15 inches) and larger conduits are acceptable.
C. Install expansion and deflection couplings where shown.

D. Seismic Areas: In seismic areas, provide conduits rigidly secured to the building structure on opposite sides of a building expansion joint with junction boxes on both sides of the joint. Connect conduits to junction boxes with 375 mm (15 inches) of slack flexible conduit. Flexible conduit shall have a copper green ground bonding jumper installed.

3.6 CONDUIT SUPPORTS, INSTALLATION

A. Safe working load shall not exceed 1/4 of proof test load of fastening devices.

B. Use pipe straps or individual conduit hangers for supporting individual conduits. Maximum distance between supports is 2.5 m (8 foot) on center.

C. Support multiple conduit runs with trapeze hangers. Use trapeze hangers that are designed to support a load equal to or greater than the sum of the weights of the conduits, wires, hanger itself, and 90 kg (200 pounds). Attach each conduit with U-bolts or other approved fasteners.

D. Support conduit independently of junction boxes, pull boxes, fixtures, suspended ceiling T-bars, angle supports, and similar items.

E. Fasteners and Supports in Solid Masonry and Concrete:

1. New Construction: Use steel or malleable iron concrete inserts set in place prior to placing the concrete.
2. Existing Construction:
   a. Steel expansion anchors not less than 6 mm (1/4 inch) bolt size and not less than 28 mm (1-1/8 inch) embedment.
   b. Power set fasteners not less than 6 mm (1/4 inch) diameter with depth of penetration not less than 75 mm (3 inches).
   c. Use vibration and shock resistant anchors and fasteners for attaching to concrete ceilings.

F. Hollow Masonry: Toggle bolts are permitted.

G. Bolts supported only by plaster or gypsum wallboard are not acceptable.

H. Metal Structures: Use machine screw fasteners or other devices specifically designed and approved for the application.

I. Attachment by wood plugs, rawl plug, plastic, lead or soft metal anchors, or wood blocking and bolts supported only by plaster is prohibited.

J. Chain, wire, or perforated strap shall not be used to support or fasten conduit.

K. Spring steel type supports or fasteners are prohibited for all uses except: Horizontal and vertical supports/fasteners within walls.

L. Vertical Supports: Vertical conduit runs shall have riser clamps and supports in accordance with the NEC and as shown. Provide supports for cable and wire with fittings that include internal wedges and retaining collars.

3.7 BOX INSTALLATION

A. Boxes for Concealed Conduits:
   1. Flush mounted.
   2. Provide raised covers for boxes to suit the wall or ceiling, construction and finish.

B. In addition to boxes shown, install additional boxes where needed to prevent damage to cables and wires during pulling in operations.

C. Remove only knockouts as required and plug unused openings. Use threaded plugs for cast metal boxes and snap-in metal covers for sheet metal boxes.

D. Stencil or install phenolic nameplates on covers of the boxes identified on riser diagrams; for example "SIG-FA JB No. 1".

3.8 COMMUNICATION SYSTEM CONDUIT

A. Install the communication raceway system as shown on drawings.

B. Minimum conduit size of 19 mm (3/4 inch), but not less than the size shown on the drawings.

C. All conduit ends shall be equipped with insulated bushings.

D. All 100 mm (four inch) conduits within buildings shall include pull boxes after every two 90 degree bends. Size boxes per the NEC.

E. Vertical conduits/sleeves through closets floors shall terminate not less than 75 mm (3 inches) below the floor and not less than 75 mm (3 inches) below the ceiling of the floor below.

F. Terminate conduit runs to/from a backboard in a closet or interstitial space at the top or bottom of the backboard. Conduits shall enter communication closets next to the wall and be flush with the backboard.

G. Were drilling is necessary for vertical conduits, locate holes so as not to affect structural sections such as ribs or beams.

H. All empty conduits located in communication closets or on backboards shall be sealed with a standard non-hardening duct seal compound to prevent the entrance of moisture and gases and to meet fire resistance requirements.

I. Conduit runs shall contain no more than four quarter turns (90 degree bends) between pull boxes/backboards. Minimum radius of communication conduit bends shall be as follows (special long radius):

Sizes of Conduit Trade Size	Radius of Conduit Bends mm, Inches
3/4	150 (6)
1	230 (9)
1-1/4	350 (14)
1-1/2	430 (17)
2	525 (21)
2-1/2	635 (25)
3	775 (31)
3-1/2	900 (36)
4	1125 (45)

J. Furnish and install 19 mm (3/4 inch) thick fire retardant plywood specified in Section 06 10 00, ROUGH CARPENTRY on the wall of communication closets where shown on drawings . Mount the plywood with the bottom edge 300 mm (one foot) above the finished floor.

K. Furnish and pull wire in all empty conduits. (Sleeves through floor are exceptions).

- - - E N D - - -

SECTION 27 15 00
COMMUNICATIONS HORIZONTAL CABLING

PART 1 - GENERAL

1.1 DESCRIPTION

A. This Section specifies the furnishing, installing, certification, testing, and guaranty of a complete and operating Voice and Digital Cable Distribution System (here-in-after referred to as "*the System*"), and associated equipment and hardware to be installed in the VA Medical Center-here-in-after referred to as "the Facility". The System shall include, but not be limited to: equipment cabinets, interface enclosures, and relay racks; necessary combiners, traps, and filters; and necessary passive devices such as: splitters, couplers, cable "patch", "punch down", and cross-connector blocks or devices, voice and data distribution sub-systems, and associated hardware. The System shall additionally include, but not be limited to: telecommunication closets (TC); telecommunications outlets (TCO); copper and fiber optic distribution cables, connectors, "patch" cables, and/or "break out" devices.

B. The System shall be delivered free of engineering, manufacturing, installation, and functional defects. It shall be designed, engineered and installed for ease of operation, maintenance, and testing.

C. The term "provide", as used herein, shall be defined as: designed, engineered, furnished, installed, certified, and tested, by the Contractor.

D. The Voice and Digital Telecommunication Distribution Cable Equipment and System provides the media which voice and data information travels over and connects to the Telephone System which is defined as an Emergency Critical Care Communication System by the National Fire Protection Association (NFPA). Therefore, since the System connects to or extends the telephone system, the System's installation and operation shall adhere to all appropriate National, Government, and/or Local Life Safety and/or Support Codes, which ever are the more stringent for this Facility. At a minimum , the System shall be installed according to NFPA, Section 70, National Electrical Code (NEC), Article 517 and Chapter 7; NFPA, Section 99, Health Care Facilities, Chapter 3-4; NFPA, Section 101, Life Safety Code, Chapters

7, 12, and/or 13; Joint Commission on Accreditation of Health Care Organization (JCAHCO), Manual for Health Care Facilities, all necessary Life Safety and/or Support guidelines; this specification; and the original equipment manufacturer's (OEM) suggested installation design, recommendations, and instructions. The OEM and Contractor shall ensure that all management, sales, engineering, and installation personnel have read and understand the requirements of this specification before the System is designed, engineered, delivered, and provided.

E. The VA Project Manager (PM) and/or if delegated, Resident Engineer (RE) are the approving authorities for all contractual and mechanical changes to the System. The Contractor is cautioned to obtain in writing, all approvals for system changes relating to the published contract specifications and drawings, from the PM and/or the RE before proceeding with the change.

F. System Performance:

1. At a minimum, the System shall be able to support the following voice and data operations for Category 6 Certified Telecommunication Service:

a. Telecommunications Outlet (TCO):

1) Voice:

a) Isolation (outlet-outlet): 24 dB.

b) Impedance: 600 Ohms, balanced (BAL).

c) Signal Level: 0 deciBel per mili-Volt (dBmV) $\pm$ 0.1 dBmV.

d) System speed: 100 mBps, minimum.

e) System data error: 10 to the -6 Bps, minimum.

2) Data:

a) Isolation (outlet-outlet): 24 dB.

b) Impedance: 600 Ohms, BAL.

c) Signal Level: 0 dBmV $\pm$ 0.1 dBmV.

d) System speed: 120 mBps, minimum.

e) System data error: 10 to the -8 Bps, minimum.

1.2 RELATED WORK

A. Specification Section 01 33 23, SHOP DRAWINGS, PRODUCT DATA, AND SAMPLES.

B. Specification Section 27 05 11, REQUIREMENTS FOR COMMUNICATIONS INSTALLATIONS.

C. Specification Section 27 05 33, RACEWAYS AND BOXES FOR COMMUNICATIONS SYSTEMS.

D. Specification Section 26 27 26, WIRING DEVICES.

1.3 APPLICABLE PUBLICATIONS

A. The publications listed below form a part of this specification to the extent referenced. The publications are referenced in text by basic designation only. Except for a specific date given the issue in effect (including amendments, addenda, revisions, supplements, and errata) on the date the system's submittal is technically approved by VA, shall be enforced.

B. National Fire Protection Association (NFPA):

70	NATIONAL ELECTRICAL CODE (NEC)
75	Protection of Electronic Computer/Data Processing Equipment
77	Recommended Practice on Static Electricity
	Standard for Health Care Facilities
101	Life Safety Code
1221	Emergency Services Communication Systems

C. Underwriters Laboratories, Inc. (UL):

65	Wired Cabinets
96	Lightning Protection Components
96A	INSTALLATION REQUIREMENTS FOR LIGHTNING PROTECTION SYSTEMS
467	Grounding and Bonding Equipment
497/497A/497B	PROTECTORS FOR PAIRED CONDUCTORS/ COMMUNICATIONS CIRCUITS/DATA COMMUNICATIONS AND FIRE ALARM CIRCUITS
884	Underfloor Raceways and Fittings

D. ANSI/EIA/TIA Publications:

568B	Commercial Building Telecommunications Wiring Standard
569B	Commercial Building Standard for Telecommunications Pathways and Spaces
606A	ADMINISTRATION STANDARD FOR THE

	TELECOMMUNICATIONS INFRASTRUCTURE OF COMMERCIAL BUILDINGS
607A	Grounding and Bonding Requirements for Telecommunications in Commercial Buildings
758	Grounding and Bonding Requirements for Telecommunications in Commercial Buildings

E. Lucent Technologies: Document 900-200-318 “Outside Plant Engineering Handbook”.

F. International Telecommunication Union – Telecommunication Standardization Sector (ITU-T).

G. Federal Information Processing Standards (FIPS) Publications.

H. Federal Communications Commission (FCC) Publications: Standards for telephone equipment and systems.

I. United States Air Force: Technical Order 33K-l-lOO Test Measurement and Diagnostic Equipment (TMDE) Interval Reference Guide.

J. Joint Commission on Accreditation of Health Care Organization (JCAHO): Comprehensive Accreditation Manual for Hospitals.

K. National and/or Government Life Safety Code(s): The more stringent of each listed code.

1.4 QUALITY ASSURANCE

A. The authorized representative of the OEM, shall be responsible for the design, satisfactory total operation of the System, and its certification.

B. The OEM shall meet the minimum requirements identified in Paragraph 2.1.A. Additionally, the Contractor shall have had experience with three or more installations of systems of comparable size and complexity with regards to coordinating, engineering, testing, certifying, supervising, training, and documentation. Identification of these installations shall be provided as a part of the submittal as identified in Paragraph 1.5.

C. The System Contractor shall submit certified documentation that they have been an authorized distributor and service organization for the OEM for a minimum of three (3) years. The System Contractor shall be authorized by the OEM to certify and warranty the installed equipment. In addition, the OEM and System Contractor shall accept complete responsibility for the design, installation, certification, operation,

and physical support for the System. This documentation, along with the System Contractor and OEM certification must be provided in writing as part of the Contractor's Technical Submittal.

D. All equipment, cabling, terminating hardware, TCOs, and patch cords shall be sourced from the certifying OEM or at the OEM's direction, and support the System design, the OEM's quality control and validity of the OEM's warranty.

E. The Contractor's Telecommunications Technicians assigned to the System shall be fully trained, qualified, and certified by the OEM on the engineering, installation, and testing of the System. The Contractor shall provide formal written evidence of current OEM certification(s) for the installer(s) as a part of the submittal or to the RE before being allowed to commence work on the System.

1.5 SUBMITTALS

A. Provide submittals in accordance with Specification Section 01 33 23, SHOP DRAWINGS, PRODUCT DATA, AND SAMPLES. The RE shall retain one copy for review and approval.

1. If the submittal is approved the RE shall retain one copy for Official Records and return three (3) copies to the Contractor.
2. If the submittal is disapproved, three (3) copies will be returned to the Contractor with a written explanation attached that indicates the areas the submittal deviated from the System specifications. The RE shall retain one copy for Official Records.

B. Documents: The submittal shall be separated into sections for each subsystem and shall contain the following:

1. Title page to include:
   a. VA Medical Center.
   b. Contractor's name, address, and telephone (including FAX) numbers.
   c. Date of Submittal.
   d. VA Project No.
2. List containing a minimum of three locations of installations of similar size and complexity as identified herein. These locations shall contain the following:
   a. Installation Location and Name.

b. Owner’s or User’s name, address, and telephone (including FAX) numbers.
c. Date of Project Start and Date of Final Acceptance by Owner.
d. System Project Number.
e. Brief (three paragraphs minimum) description of each system’s function, operation, and installation.

3. Narrative Description of the system.
4. A List of the equipment to be furnished. The quantity, make, and model number of each item is required.

QUANTITY	UNIT
As required	Telecommunications Outlets (TCO)
As required	TCO Connection Cables

5. Pictorial layouts of each MTC, IMTC, and RTCs; MCCS, IMCCS, VCCS, and HCCS termination cabinet(s), each distribution cabinet layout drawing, and TCO as each is expected to be installed and configured.
6. Equipment technical literature detailing the electrical and technical characteristics of each item of equipment to be furnished.

7. Engineering drawings of the System, showing calculated signal levels at the EPBX output, each input and output distribution point, proposed TCO values, and signal level at each TCO multipin, jack.
8. List of test equipment as per paragraph 1.5.D. below.
9. Letter certifying that the Contractor understands the requirements of the SAMPLES Paragraph 1.5.E.
10. Letter certifying that the Contractor understands the requirements of Section 3.2 concerning acceptance tests.

C. Test Equipment List:

1. The Contractor is responsible for furnishing all test equipment required to test the system in accordance with the parameters specified. Unless otherwise stated, the test equipment shall not be considered part of the system. The Contractor shall furnish test equipment of accuracy better than the parameters to be tested.
2. The test equipment furnished by the Contractor shall have a calibration tag of an acceptable calibration service dated not more than 12 months prior to the test. As part of the submittal, a test equipment list shall be furnished that includes the make and model number of the following type of equipment as a minimum:
   a. Spectrum Analyzer.
   b. Signal Level Meter.
   c. Volt-Ohm Meter.
   d. Time Domain Reflectometer (TDR) with strip chart recorder (Data and Optical Measuring).
   e. Bit Error Test Set (BERT).
   f. Camera with a minimum of 60 pictures to that will develop immediately to include appropriate test equipment adapters. A video camera in VHS format is an acceptable alternate.

D. Samples: A sample of each of the following items shall be furnished to the RE for approval prior to installation.

1. TCO Wall Outlet Box 4" x 4"x 2.5" with:
   a. One each telephone (or voice) rj45 jack installed.
   b. Two each multi pin data rj45 jacks installed.
   c. Cover Plate installed.
2. Data CCS patch panel, punch block or connection device with RJ45 connectors installed.

3. Telephone CCS system with IDC and/or RJ45 connectors and cable terminal equipment installed.
4. 610 mm (2 ft.) section of each copper cable to be used with cable sweep tags as specified in paragraph 2.4.H and connectors installed.

f. 610 mm (2 ft.) section of each fiber optic cable to be used with cable sweep tags as specified in paragraph 2.4.H and connectors installed.

E. Certifications:

1. Submit written certification from the OEM indicating that the proposed supervisor of the installation and the proposed provider of the contract maintenance are authorized representatives of the OEM. Include the individual's exact name and address and OEM credentials in the certification.
2. Submit written certification from the OEM that the wiring and connection diagrams meet National and/or Government Life Safety Guidelines, NFPA, NEC, UL, this specification, and JCAHCO requirements and instructions, requirements, recommendations, and guidance set forth by the OEM for the proper performance of the System as described herein. The VA will not approve any submittal without this certification.
3. Preacceptance Certification: This certification shall be made in accordance with the test procedure outlined in paragraph 3.2.B.

F. Equipment Manuals: Fifteen (15) working days prior to the scheduled acceptance test, the Contractor shall deliver four complete sets of commercial operation and maintenance manuals for each item of equipment furnished as part of the System to the RE. The manuals shall detail the theory of operation and shall include narrative descriptions, pictorial illustrations, block and schematic diagrams, and parts list.

G. Record Wiring Diagrams:

1. Fifteen (15) working days prior to the acceptance test, the Contractor shall deliver four complete sets of the Record Wiring Diagrams of the System to the RE. The diagrams shall show all inputs and outputs of electronic and passive equipment correctly identified according to the markers installed on the interconnecting cables, Equipment and room/area locations.

2. The Record Wiring Diagrams shall be in hard copy and two compact disk (CD) copies properly formatted to match the Facility’s current operating version of Computer Aided Drafting (AutoCAD) system. The RE shall verify and inform the Contractor of the version of AutoCAD being used by the Facility.

b. Fiber Optic Cabling Requirements/Column Explanation:

c. Analog RF Cabling Requirements/Column Explanation:

d. Analog Video Cabling Requirements/Column Explanation:

3. Telecommunication Outlets: The Contractor shall clearly and fully indicate this category for each outlet location and compare the total count to the locations identified above as a part of the technical submittal. Additionally, the Contractor shall indicate the total number of spares.

PART 2 - PRODUCTS

2.1 EQUIPMENT AND MATERIALS

A. System Requirements:

1. Cable Systems - Twisted Pair

a. General:

1) The Contractor shall be responsible for providing a new system conforming to current and accepted telephone and digital industrial/commercial cable distribution standards. The distribution cable installation shall be fully coordinated with the Facility, the PM, the RE and the Contractor prior to the start of installation.

2) The Contractor is responsible for complete knowledge of the space and cable pathways (i.e. equipment rooms, TCs, conduits, wireways, etc.) of the Facility. The Contractor shall at a

minimum design and install the System using the Pathway Design Handbook H-088C3, TIA/EIA Telecommunications Building Wiring Standards, and Facility Chief of Information Resource Management's (IRM) instructions, as approved in writing by the PM and/or RE.

3) The System cables shall be fully protected by cable duct, trays, wireways, conduit (rigid, thin wall, or flex), and when specifically approved, flexible innerduct. It is the responsibility of the Contractor to confirm all contract drawings and the Facility's physical layout to determine the necessary cable protective devices to be provided. If flexible innerduct is used, it shall be installed in the same manner as conduit.
4) Cable provided in the system (i.e. station cabling) shall conform to accepted industry and OEM standards with regards to size, color code, and insulation. The pair twists of any pair shall not be exactly the same as any other pair within any unit or sub-unit of cables that are bundled in twenty-five (25) pairs or less. The absence of specifications regarding details shall imply that best general industry practices shall prevail and that first quality material and workmanship shall be provided. Certification Standards, (i.e., EIA, CCITT, FIPPS, and NFPA) shall prevail.
5) Some areas of this Facility may be considered "plenum". All wire and cable used in support of the installation in those areas (if any) shall be in compliance with national and local codes pertaining to plenum environments. It is the responsibility of the Contractor to review the VA's cable and wire requirements with the RE and the IRM prior to installation to confirm the type of environment present at each location.
6) The Contractor shall provide outside and inside plant cables that furnishes the number of cable pairs required in accordance with the System requirements described herein. The Contractor shall fully coordinate and obtain approval of the design with the OEM, RE and the IRM prior to installation.

7) All metallic cable sheaths, etc. shall be grounded by the Contractor (i.e.: risers, underground, station wiring, etc.) as described herein.
8) If temporary cable and wire pairs are used, they shall be installed so as to not present a pedestrian safety hazard and the Contractor shall be responsible for all work associated with the temporary installation and for their removal when no longer necessary. Temporary cable installations are not required to meet Industry Standards; but, must be reviewed and approved by the RE and the IRM prior to installation.
9) Conductors shall be cabled to provide protection against induction in voice and data circuits. Crosstalk attenuation within the System shall be in excess of -80 dB throughout the frequency ranges specified.
10) Measures shall be employed by the Contractor to minimize the radiation of RF noise generated by the System equipment so as not to interfere with audio, video, data, computer main distribution frame (MDF), telephone customer service unit (CSU), and electronic private branch exchange (EPBX) equipment the System may service.
11) The System’s cables shall be labeled on each end and been fully tested and certified in writing by the Contractor to the RE before proof of performance testing can be conducted. The as-installed drawings shall identify each cable as labeled, used cable, and bad cable pairs. Minimum test requirements are for impedance compliance, inductance, capacitance, signal level compliance, opens, shorts, cross talk, noise, and distortion, and split pairs on all cables in the frequency ranges specified. The tests required for data cable must be made to guarantee the operation of this cable at not less than 10 mega (m) Hertz (Hz) full bandwidth, fully channel loaded and a Bit Error Rate of a minimum of 10-6 at the maximum rate of speed. All cable installation and test records shall be made available at acceptance testing by the RE or Contractor and thereafter maintained in the Facility’s Telephone Switch

Room. All changes (used pair, failed pair, etc.) shall be posted in these records as the change occurs.

12) The Contractor shall coordinate with the LEC to install the telephone entrance cable to the nearest point of entry into the Facility and as shown on the drawings. The Contractor shall coordinate with the RE and the LEC to provide all cable pairs/circuits from the Facility point of entry to the Telephone Switch Room all telephone, FTS, DHCP, ATM, Frame Relay, data, pay stations, patient phones, and any low voltage circuits as described herein.

13) The Contractor shall coordinate with the RE and the IRM to install the computer interface cable to the Facility Telephone Switch Room from the Facility’s Computer Room for all data, DHCP, FTS, ATM, Frame Relay, and telephone circuits and as shown on the drawings.

14) The Contractor shall coordinate with the RE and the IRM to provide all cable pairs/circuits from the Facility Telephone Switch Room and establish circuits for all voice, data, circuits as described herein.

15) The Contractor shall provide proper test equipment to guarantee that cable pairs meet each OEM’s standard transmission requirements, and guarantee the cable will carry data transmissions at the required speeds, frequencies, and fully loaded bandwidth.

b. Telecommunications Closets (TC): In TC’s that are served with both a UTP backbone cable and a fiber optic backbone cable, the UTP cable shall be terminated on separate RJ-45, 8-pin connectors with 110A or equivalent type punch down blocks located on the back or front of a 48-port modular patch panel dedicated to data applications. Only the UTP backbone cable pairs, identified as being connected to the fiber optic backbone, shall be extended to the fiber optic interface device. All connecting cables required to extend these cables (i.e. patch cords, twenty-five pair connectors, etc.), to the fiber optic interface device, in the TC’s shall also be

provided by the Contractor to insure a complete and operational fiber optic distribution system:

c. Horizontal and Station Cable:
   1) A Four (4) UTP 24 AWG station wiring cable shall be installed from the top TCO jack to the TC and shall be of a type designed to support Category 6 communications (250 mega-Hertz [mHz] or above). At the jack location, terminate all four pair on the RJ-45/11 jack. At the signal closet, all four pair shall be terminated on the modular punch down blocks dedicated to telephone applications.
   2) A Four (4) UTP 24 AWG (in thermoplastic jacket unless otherwise specified by RE) station wiring cable shall be installed from each of the two (2) bottom TCO RJ-45 jacks (shall conform to EIA/TIA 568 Standard "T568A" and NFPA) to the TC and shall be of a type designed to support Category 6 communications (250 mHz or above).
d. Telecommunication Outlets (TCO), Jacks: All TCO’s shall have a minimum of three (3) RJ-45 type jacks. The top jack shall be an eight pin RJ-45/11 compatible jack, labeled, and designated for telephone applications only. The bottom two jacks shall be eight pin RJ-45 type unkeyed (sometimes called center keyed) jacks, labeled, and designated for data.
e. Horizontal (or Station) Cabling (HC): The HC distribution cabling systems connects the distribution field of the voice and data HCCS, in a “Star” Topology, to each TCO or connector and as shown on the drawings via the sub-trunk system.
   1) Horizontal cables shall consist of insulated, UTP or STP conductors that are rated for Category 6 telecommunications service for voice and data systems.
   2) The number of UTP or STP distribution pairs dedicated to each floor from the HC shall be sufficient to accommodate all the horizontal voice and data circuits served by the distribution cable to each TCO.
      a) A minimum of four pairs for voice shall be connected to the “right” side of the IDC (or 110A block) that the VCCS “input” connections appear in the RTC.

b) A minimum of two separate sets of four pairs each for data shall be connected to the “bottom” row of RJ45 jacks that the VCCS “input” connections appear in the RTC.

3) The horizontal cable length to the farthest system outlet shall be limited to a maximum of 90M (or 295 ft). These maximum lengths must be derated, adjusted and reduced to include cross-connection and distribution system losses. Additional TC(s) shall be provided on large floor areas of buildings to limit the horizontal distribution to a maximum of 90M (or 295 ft).

4) The splitting of pairs within a cable between different jacks shall not be permitted.

5) The installation of the HC shall conform to appropriate OEM recommendations and standards outlined herein. This requirement will insure adequate protection for Electro-Magnetic Interference (EMI) sources.

6) A system design where “looping” the HC distribution cables from room to room shall not be permitted.

B. General:

1. All equipment to be supplied under this specification shall be new and the current model of a standard product of an OEM or record. An OEM of record shall be defined as a company whose main occupation is the manufacture for sale of the items of equipment supplied and which:

   a. Maintains a stock of replacement parts for the item submitted.

   b. Maintains engineering drawings, specifications, and operating manuals for the items submitted.

   c. Has published and distributed descriptive literature and equipment specifications on the items of equipment submitted at least 30 days prior to the Invitation for Bid.

2. Specifications of equipment as set forth in this document are minimum requirements, unless otherwise stated, and shall not be construed as limiting the overall quality, quantity, or performance characteristics of items furnished in the System. When the Contractor furnishes an item of equipment for which there is a

specification contained herein, the item of equipment shall meet or exceed the specification for that item of equipment.

3. The Contractor shall provide written verification, in writing to the RE at time of installation, that the type of wire/cable being provided is recommended and approved by the OEM. The Contractor is responsible for providing the proper size and type of cable duct and/or conduit and wiring even though the actual installation may be by another subcontractor.
4. All interconnecting twisted pair, cables shall be terminated on equipment terminal boards, punch blocks, breakout boxes, splice blocks, and unused equipment ports/taps shall be terminated according to the OEM’s instructions for telephone cable systems without adapters. The Contractor shall not leave unused or spare twisted pair wire, cable unterminated, unconnected, loose or unsecured.
5. Color code all distribution wiring to conform to the Telephone Industry standard, EIA/TIA, and this document, which ever is the more stringent. At a minimum, all equipment, cable duct and/or conduit, enclosures, wiring, terminals, and cables shall be clearly and permanently labeled according to and using the provided record drawings, to facilitate installation and maintenance. Reference Specification Section 27 10 00, STRUCTURED CABLING and Section 27 31 00, VOICE COMMUNICATIONS SWITCHING AND ROUTING EQUIPMENT.
6. Plug-in connectors shall be provided to connect all equipment, except coaxial cables and interface points.
7. All equipment faceplates utilized in the System shall be stainless steel, anodized aluminum, or UL approved cycolac plastic for the areas where provided.

C. Outlet Connection Cables:

1. Telephone:
   a. The Contractor shall provide a connection cable for each TCO telephone jack in the System with 10% spares. The telephone connection cable shall connect the telephone instrument to the TCO telephone jack. The Contractor shall not provide telephone instrument(s) or equipment.

b. Technical Characteristics:

Length	1.8M (6ft.), minimum
Cable	Voice Grade
Connector	RJ-11/45 compatible male on each end
Size	24 AWG, minimum
Color coding	Required, telephone industry standard

2. Data:

a. The Contractor shall provide a connection cable for each TCO data jack in the system with 10% spares. The data connection cable shall connect a data instrument to the TCO data jack. The Contractor shall not provide data terminal(s)/equipment.

b. Technical Characteristics:

Length	1.8M (6 ft.), minimum
Cable	Data grade Category Six
Connector	RJ-45 male on each end
Color coding	Required, data industry standard
Size	24 AWG, minimum

D. System Connectors:

1. Solderless (Forked Connector):

a. The connector shall have a crimp-on coupling for quick connect/disconnect of wires or cables. The crimp-on connector shall be designed to fit the wire or cable furnished. The connector barrel shall be insulated and color-coded.

b. Technical Characteristics:

Impedance	As required
Working Voltage	500 V

2. Multipin:

a. The connector shall have a crimp-on coupling for quick connect/disconnect of wires or cables. The crimp-on connector shall be designed to fit the wire or cable furnished. The connector housing shall be fully enclosed and shielded. It shall be secured to the cable group by screw type compression sleeves.

b. Technical Characteristics:

Impedance	As required
Working Voltage	500 V
Number of pins	As requires, usually 25 pairs minimum

3. Modular (RJ-45/11 and RJ-45): The connectors shall be commercial types for voice and high speed data transmission applications. he connector shall be compatible with telephone instruments, computer terminals, and other type devices requiring linking through the modular telecommunications outlet to the System. The connector shall be compatible with UTP and STP cables.

a. Technical Characteristics:

Type	Number of Pins
RJ-11/45	Compatible with RJ45
RJ-45	Eight
Dielectric	Surge
Voltage	1,000V RMS, 60 Hz @ one minute, minimum
Current	2.2A RMS @ 30 Minutes or 7.0A RMS @ 5.0 seconds
Leakage	100 μA, maximum
Connectability	
Initial contact resistance	20 mili-Ohms, maximum
Insulation displacement	10 mili-Ohms, maximum
Interface	Must interface with modular jacks from a variety of OEMs. RJ-11/45 plugs shall provide connection when used in RJ-45 jacks.
Durability	200 insertions/withdrawals, minimum

2.2 INSTALLATION KIT

The kit shall be provided that, at a minimum, includes all connectors and terminals, labeling systems, audio spade lugs, barrier strips, punch blocks or wire wrap terminals, heat shrink tubing, cable ties, solder, hangers, clamps, bolts, conduit, cable duct, and/or cable tray, etc., required to accomplish a neat and secure installation. All wires shall terminate in a spade lug and barrier strip, wire wrap terminal or punch block. Unfinished or unlabeled wire connections shall not be allowed. Turn over to the RE all unused and partially opened installation kit boxes, coaxial, fiberoptic, and twisted pair cable reels, conduit, cable tray, and/or cable duct bundles, wire rolls, physical installation hardware. The following are the minimum required installation sub-kits:

A. System Grounding:
   1. The grounding kit shall include all cable and installation hardware required. All radio equipment shall be connected to earth ground via internal building wiring, according to the NEC.
   2. This includes, but is not limited to:
      a. Coaxial Cable Shields.
      b. Control Cable Shields.
      c. Data Cable Shields.
      d. Equipment Racks.
      e. Equipment Cabinets.
      f. Conduits.
      g. Duct.
      h. Cable Trays.
      i. Power Panels.
      j. Connector Panels.
      k. Grounding Blocks.

B. Wire and Cable: The wire and cable kit shall include all connectors and terminals, audio spade lugs, barrier straps, punch blocks, wire wrap strips, heat shrink tubing, tie wraps, solder, hangers, clamps, labels etc., required to accomplish a neat and orderly installation.

C. Conduit, Cable Duct, and Cable Tray: The kit shall include all conduit, duct, trays, junction boxes, back boxes, cover plates, feed through

nipples, hangers, clamps, other hardware required to accomplish a neat and secure conduit, cable duct, and/or cable tray installation in accordance with the NEC and this document.

D. Equipment Interface: The equipment kit shall include any item or quantity of equipment, cable, mounting hardware and materials needed to interface the systems with the identified sub-system(s) according to the OEM requirements and this document.

E. Labels: The labeling kit shall include any item or quantity of labels, tools, stencils, and materials needed to completely and correctly label each subsystem according to the OEM requirements, as-installed drawings, and this document.

F. Documentation: The documentation kit shall include any item or quantity of items, computer discs, as installed drawings, equipment, maintenance, and operation manuals, and OEM materials needed to completely and correctly provide the system documentation as required by this document and explained herein.

PART 3 - EXECUTION

3.1 INSTALLATION

A. Product Delivery, Storage and Handling:

1. Delivery: Deliver materials to the job site in OEM's original unopened containers, clearly labeled with the OEM's name and equipment catalog numbers, model and serial identification numbers. The RE may inventory the cable, patch panels, and related equipment.
2. Storage and Handling: Store and protect equipment in a manner, which will preclude damage as directed by the RE.

B. System Installation:

1. After the contract’s been awarded, and within the time period specified in the contract, the Contractor shall deliver the total system in a manner that fully complies with the requirements of this specification. The Contractor shall make no substitutions or changes in the System without written approval from the RE and PM.
2. The Contractor shall install all equipment and systems in a manner that complies with accepted industry standards of good practice, OEM instructions, the requirements of this specification, and in a manner which does not constitute a safety hazard. The Contractor

shall insure that all installation personnel understands and complies with all the requirements of this specification.

3. The Contractor shall install suitable filters, traps, directional couplers, splitters, TC’s, and pads for minimizing interference and for balancing the System. Items used for balancing and minimizing interference shall be able to pass telephone and data signals in the frequency bands selected, in the direction specified, with low loss, and high isolation, and with minimal delay of specified frequencies and signals. The Contractor shall provide all equipment necessary to meet the requirements of Paragraph 2.1.C and the System performance standards.
4. All passive equipment shall be connected according to the OEM's specifications to insure future correct termination, isolation, impedance match, and signal level balance at each telephone/data outlet.
5. Where TCOs are installed adjacent to each other, install one outlet for each instrument.
6. All lines shall be terminated in a suitable manner to facilitate future expansion of the System. There shall be a minimum of one spare 25 pair cable at each distribution point on each floor.
7. All vertical and horizontal copper shall be terminated so any future changes only requires modifications of the existing EPBX or signal closet equipment only.
8. Terminating resistors or devices shall be used to terminate all unused branches, outlets, equipment ports of the System, and shall be devices designed for the purpose of terminating fiber optic or twisted pair cables carrying telephone and data systems.

C. Conduit and Signal Ducts:

1. Conduit:
   a. The Contractor shall employ the latest installation practices and materials. The Contractor shall provide conduit, junction boxes, connectors, sleeves, weatherheads, pitch pockets, and associated sealing materials not specifically identified in this document as GFE. Conduit penetrations of walls, ceilings, floors, interstitial space, fire barriers, etc., shall be sleeved and sealed. The minimum conduit size shall be 19 mm (3/4 in.).

b. All cables shall be installed in separate conduit and/or signal ducts (exception from the separate conduit requirement to allow telephone cables to be installed in partitioned cable tray with data cables may be granted in writing by the RE if requested.) Conduits shall be provided in accordance with Section 27 05 33, RACEWAYS AND BOXES FOR COMMUNICATIONS SYSTEMS, and NEC Articles 517 for Critical Care and 800 for Communications systems, at a minimum.

c. When metal, plastic covered, etc., flexible cable protective armor or systems are specifically authorized to be provided for use in the System, their installation guidelines and standards shall be as specified herein, Section 27 05 33, RACEWAYS AND BOXES FOR COMMUNICATIONS SYSTEMS, and the NEC.

d. When ”innerduct” flexible cable protective systems is specifically authorized to be provided for use in the System, it’s installation guidelines and standards shall be as the specified herein, Section 27 05 33, RACEWAYS AND BOXES FOR COMMUNICATIONS SYSTEMS, and the NEC.

e. Conduit (including GFE) fill shall not exceed 40%. Each conduit end shall be equipped with a protective insulator or sleeve to cover the conduit end, connection nut or clamp, to protect the wire or cable during installation and remaining in the conduit. Electrical power conduit shall be installed in accordance with the NEC. AC power conduit shall be run separate from signal conduit.

f. When metal, plastic covered, etc., flexible cable protective armor or systems are specifically authorized to be provided for use in the System, their installation guidelines and standards shall be as specified herein, Section 27 05 33, RACEWAYS AND BOXES FOR COMMUNICATIONS SYSTEMS, and the NEC.

D. Distribution System Signal Wires and Cables:

1. Wires and cables shall be provided in the same manner and use like construction practices as Fire Protective and other Emergency Systems that are identified and outlined in NFPA 101, Life Safety Code, Chapters 7, 12, and/or 13, NFPA 70, National Electrical Code, Chapter 7, Special Conditions. The wires and cables shall be able to

withstand adverse environmental conditions in their respective location without deterioration. Wires and cables shall enter each equipment enclosure, console, cabinet or rack in such a manner that all doors or access panels can be opened and closed without removal or disruption of the cables.

a. Each wire and cable shall terminate on an item of equipment by direct connection. Spare or unused wire and cable shall be provided with appropriate connectors (female types) that are installed in appropriate punch blocks, barrier strips, patch, or bulkhead connector panels.

b. All cable junctions and taps shall be accessible. Provide an 8″ X 8″ X 4″ (minimum) junction box attached to the cable duct or raceway for installation of distribution system passive equipment. Ensure all equipment and tap junctions are accessible.

2. Routing and Interconnection:

a. Wires or cables between consoles, cabinets, racks and other equipment shall be in an approved conduit, signal duct, cable duct, or cable tray that is secured to building structure.

b. Wires and cables shall be insulated to prevent contact with signal or current carrying conductors. Wires or cables used in assembling consoles, panels, equipment cabinets and racks shall be formed into harnesses that are bundled and tied. Harnessed wires or cables shall be combed straight, formed and dressed in either a vertical or horizontal relationship to equipment, controls, components or terminations.

c. Harnesses with intertwined members are not acceptable. Each wire or cable that breaks out from a harness for connection or termination shall have been tied off at that harness or bundle point, and be provided with a neatly formed service loop.

d. Wires and cables shall be grouped according to service (i.e.: AC, grounds, signal, DC, control, etc.). DC, control and signal cables may be included with any group. Wires and cables shall be neatly formed and shall not change position in the group throughout the conduit run. Wires and cables in approved signal duct, conduit, cable ducts, or cable trays shall be neatly formed, bundled, tied off in 600 mm to 900 mm (24 in. to 36 in.)

lengths and shall not change position in the group throughout the run. Concealed splices are not allowed.

e. Separate, organize, bundle, and route wires or cables to restrict EMI, channel crosstalk, or feedback oscillation inside any enclosure. Looking at any enclosure from the rear (wall mounted enclosures, junction, pull or interface boxes from the front), locate AC power, DC and speaker wires or cables on the left; coaxial, control, microphone and line level audio and data wires or cables, on the right. This installation shall be accomplished with ties and/or fasteners that will not damage or distort the wires or cables. Limit spacing between tied off points to a maximum of 150 mm (6 inches).

f. Do not pull wire or cable through any box, fitting or enclosure where change of cable tray or signal or cable duct alignment or direction occurs. Ensure the proper bend radius is maintained for each wire or cable as specified by it's OEM.

g. Employ temporary guides, sheaves, rollers, and other necessary items to protect the wire or cable from excess tension or damage from bending during installation. Abrasion to wire or cable jackets is not acceptable and will not be allowed. Replace all cables whose jacket has been abraded. The discovery of any abraded and/or damaged cables during the proof of performance test shall be grounds for declaring the entire system unacceptable and the termination of the proof of performance test. Completely cover edges of wire or cable passing through holes in chassis, cabinets or racks, enclosures, pull or junction boxes, conduit, etc., with plastic or nylon grommeting.

h. Cable runs shall be splice free between conduit junction and interface boxes and equipment locations.

i. Cables shall be installed and fastened without causing sharp bends or rubbing of the cables against sharp edges. Cables shall be fastened with hardware that will not damage or distort them.

j. Cables shall be labeled with permanent markers at the terminals of the electronic and passive equipment and at each junction point in the System. The lettering on the cables shall correspond with the lettering on the record diagrams.

k. Completely test all of the cables after installation and replace any defective cables.

l. Wires or cables that are installed outside of buildings shall be in conduit, secured to solid building structures. If specifically approved, on a case by case basis, to be run outside of conduit, the wires or cables shall be installed, as described herein. The bundled wires or cables must: Be tied at not less than 460 mm (18 in.) intervals to a solid building structure; have ultra violet protection and be totally waterproof (including all connections). The laying of wires or cables directly on roof tops, ladders, drooping down walls, walkways, floors, etc. is not allowed and will not be approved.

m. Wires or cables installed outside of conduit, cable trays, wireways, cable duct, etc.

1) Only when specifically authorized as described herein, will wires or cables be identified and approved to be installed outside of conduit. The wire or cable runs shall be UL rated plenum and OEM certified for use in air plenums.

2) Wires and cables shall be hidden, protected, fastened and tied at 600 mm (24 in.) intervals, maximum, as described herein to building structure.

3) Closer wire or cable fastening intervals may be required to prevents sagging, maintain clearance above suspended ceilings, remove unsightly wiring and cabling from view and discourage tampering and vandalism. Wire or cable runs, not provided in conduit, that penetrate outside building walls, supporting walls, and two hour fire barriers shall be sleeved and sealed with an approved fire retardant sealant.

4) Wire or cable runs to system components installed in walls (i.e.: volume attenuators, circuit controllers, signal, or data outlets, etc.) may, when specifically authorized by the RE, be fished through hollow spaces in walls and shall be certified for use in air plenum areas.

E. Outlet Boxes, Back Boxes, and Faceplates:

1. Outlet Boxes: Signal, power, interface, connection, distribution, and junction boxes shall be provided as required by the system design, on-site inspection, and review of the contract drawings.
2. Back Boxes: Back boxes shall be provided as directed by the OEM as required by the approved system design, on-site inspection, and review of the contract drawings.
3. Face Plates (or Cover Plates): Faceplates shall be of a standard type, stainless steel, anodized aluminum or UL approved cycolac plastic construction and provided by the Contractor for each identified system outlet location. Connectors and jacks appearing on the faceplate shall be clearly and permanently marked.

F. Connectors: Circuits, transmission lines, and signal extensions shall have continuity, correct connection and polarity. A uniform polarity shall be maintained between all points in the system.
   1. Wires:
      a. Wire ends shall be neatly formed and where insulation has been cut, heat shrink tubing shall be employed to secure the insulation on each wire. Tape of any type is not acceptable.
      b. Audio spade lugs shall be installed on each wire (including spare or unused) end and connect to screw terminals of appropriate size barrier strips. AC barrier strips shall be provided with a protective cover to prevent accidental contact with wires carrying live AC current. Punch blocks are approved for signal, not AC wires. Wire Nut or "Scotch Lock" connectors are not acceptable for signal wire installation.
   2. Cables: Each connector shall be designed for the specific size cable being used and installed with the OEM's approved installation tool. Typical system cable connectors include; but, are not limited to: Audio spade lug, punch block, wirewrap, etc.
   3. Line or Microphone Audio: Each connector shall be installed according to the cable or connector OEM's instructions and use the OEM's approved installation tool. Install the connector's to provide and maintain the following audio signal polarity:
      a. XLR type connectors Signal or positive conductor is pin 3; common or neutral conductor is pin 2; ground conductor is pin 1.

b. Two and 3 conductor 1/4" Signal or positive conductor is tip; neutral or 1/8" phono plugs conductor is ring and ground or shield and jacks conductor is sleeve.

c. RCA Phono Plugs the Signal or positive conductor is tip; and Jacks neutral or shield conductor is sleeve.

4. Speaker Line Audio:

a. Each connector shall be installed according to the cable, transformer or speaker OEM instructions and using the OEM's approved installation tool. The Contractor shall ensure each speaker is properly phased and connected in the same manner throughout the System using two conductor type wires.

b. One of the conductors shall be color coded to aid in establishing speaker signal polarity. Each speaker line shall be permanently soldered or audio spade lug connected to each appropriate speaker or line matching transformer connection terminal. Speaker line connection to each audio amplifier shall use audio spade lugs, as described herein.

G. AC Power: AC power wiring shall be run separately from signal cable.

H. Grounding:

1. General: The Contractor shall ground all Contractor Installed Equipment and identified Government Furnished Equipment to eliminate all shock hazards and to minimize, to the maximum extent possible, all ground loops, common mode returns, noise pickup, crosstalk, etc. The total ground resistance shall be 0.1 Ohm or less.

a. The use of conduit, signal duct or cable trays as system or electrical ground is not acceptable and will not be permitted. These items may be used only for the dissipation of internally generated static charges (not to be confused with externally generated lightning) that may applied or generated outside the mechanical and/or physical confines of the System to earth ground. The discovery of improper system grounding shall be grounds to declare the System unacceptable and the termination of all system acceptance testing.

I. Labeling: Provide labeling in accordance with ANSI/EIA/TIA-606-A. All lettering for voice and data circuits shall be stenciled using laser printers . Handwritten labels are not acceptable.

1. Cable and Wires (Hereinafter referred to as “Cable”): Cables shall be labeled at both ends in accordance with ANSI/EIA/TIA-606-A. Labels shall be permanent in contrasting colors. Cables shall be identified according to the System “Record Wiring Diagrams”.
2. Equipment: System equipment shall be permanently labeled with contrasting plastic laminate or bakelite material. System equipment shall be labeled on the face of the unit corresponding to its source.
3. Conduit, Cable Duct, and/or Cable Tray: The Contractor shall label all conduit, duct and tray, including utilized GFE, with permanent marking devices or spray painted stenciling a minimum of 3 meters (10 ft.) identifying it as the System. In addition, each enclosure shall be labeled according to this standard.
4. Termination Hardware: The Contractor shall label workstation outlets and patch panel connections using color coded labels with identifiers in accordance with ANSI/EIA/TIA-606-A and the “Record Wiring Diagrams”.

3.2 TESTS

A. Interim Inspection:

1. This inspection shall verify that the equipment provided adheres to the installation requirements of this document. The interim inspection will be conducted by a factory-certified representative and witnessed by a Government Representative. Each item of installed equipment shall be checked to insure appropriate UL certification markings. This inspection shall verify cabling terminations in telecommunications rooms and at workstations adhere to color code for T568B pin assignments and cabling connections are in compliance with ANSI/EIA/TIA standards. Visually confirm Category 6 marking of outlets, faceplates, outlet/connectors and patch cords.
2. Perform fiber optical field inspection tests via attenuation measurements on factory reels and provide results along with manufacturer certification for factory reel tests. Remove failed cable reels from project site upon attenuation test failure.
3. The Contractor shall notify the RE, in writing, of the estimated date the Contractor expects to be ready for the interim inspection, at least 20 working days before the requested inspection date.

4. Results of the interim inspection shall be provided to the RE and PM. If major or multiple deficiencies are discovered, a second interim inspection may be required before permitting the Contractor to continue with the system installation.
5. The RE and/or the PM shall determine if an additional inspection is required, or if the Contractor will be allowed to proceed with the installation. In either case, re-inspection of the deficiencies noted during the interim inspection(s), will be part of the proof of performance test. The interim inspection shall not affect the Systems' completion date. The Contracting Officer shall ensure all test documents will become a part of the Systems record documentation.

B. Pretesting:

1. Upon completing the installation of the System, the Contractor shall align and balance the system. The Contractor shall pretest the entire system.
2. Pretesting Procedure:
   a. During the system pretest, the Contractor shall verify (utilizing the approved spectrum analyzer and test equipment) that the System is fully operational and meets all the system performance requirements of this standard.
   b. The Contractor shall pretest and verify that all System functions and specification requirements are met and operational, no unwanted aural effects, such as signal distortion, noise pulses, glitches, audio hum, poling noise, etc. are present. The Contractor shall measure and record the aural carrier levels of each system telephone and data channel, at each of the following points in the system:
      1) EPBX output S/NR for each telephone and data channel.
      2) Signal Level at each interface point to the distribution system, the last outlet on each trunk line plus all outlets installed as part of this contract.
3. The Contractor shall provide four (4) copies of the recorded system pretest measurements and the written certification that the System is ready for the formal acceptance test shall be submitted to the RE.

C. Acceptance Test: After the System has been pretested and the Contractor has submitted the pretest results and certification to the RE, then the Contractor shall schedule an acceptance test date and give the RE 30 days written notice prior to the date the acceptance test is expected to begin. The System shall be tested in the presence of a Government Representative and an OEM certified representative. The System shall be tested utilizing the approved test equipment to certify proof of performance and Life Safety compliance. The test shall verify that the total System meets the requirements of this specification. The notification of the acceptance test shall include the expected length (in time) of the test.

D. Performance Testing:

1. Perform Category 6 tests in accordance with ANSI/EIA/TIA-568-B.1 and ANSI/EIA/TIA-568-B.2. Test shall include the following: wire map, length, insertion loss, return loss, NEXT, PSNEXT, ELFEXT, PSELFEXT, propagation delay and delay skew.
2. Fiber Optic Links: Perform end-to-end fiber optic cable link tests in accordance with ANSI/EIA/TIA-568-B.3.

E. Total System Acceptance Test: The Contractor shall perform verification tests for UTP copper cabling system(s) after the complete telecommunication distribution system and workstation outlet are installed.

1. Voice Testing: Connect to the network interface device at the demarcation point. Go off-hook and receive dial tone from the LEC. If a test number is available, place and receive a local, long distance, and FTS telephone call.
2. Data Testing: Connect to the network interface device at the demarcation point. Log onto the network to ensure proper connection to the network is achieved.

3.3 TRAINING

A. Furnish the services of a factory-trained engineer or technician for a total of two four hour classes to instruct designated Facility IRM personnel. Instruction shall include cross connection, corrective, and preventive maintenance of the System and equipment.

B. Before the System can be accepted by the VA, this training must be accomplished. Training will be scheduled at the convenience of the Facilities Contracting Officer and Chief of Engineering Service.

3.4 GUARANTEE PERIOD OF SERVICE

A. Contractor’s Responsibilities:

1. The Contractor shall guarantee that all installed material and equipment will be free from defects, workmanship, and will remain so for a period of one year from date of final acceptance of the System by the VA. The Contractor shall provide OEM’s equipment warranty documents, to the RE (or Facility Contracting Officer if the Facility has taken procession of the building(s)), that certifies each item of equipment installed conforms to OEM published specifications.
2. The Contractor's maintenance personnel shall have the ability to contact the Contractor and OEM for emergency maintenance and logistic assistance, remote diagnostic testing, and assistance in resolving technical problems at any time. The Contractor and OEM shall provide this contact capability at no additional cost to the VA.
3. All Contractor installation, maintenance, and supervisor personnel shall be fully qualified by the OEM and must provide two (2) copies of current and qualified OEM training certificates and OEM certification upon request.
4. Additionally, the Contractor shall accomplish the following minimum requirements during the one year guarantee period:
   a. Response Time:
      1) The RE (or facility Contracting Officer if the facility has taken possession of the building[s]) are the Contractor’s reporting and contact officials for the System trouble calls, during the guarantee period.
      2) A standard workweek is considered 8:00 A.M. to 5:00 P.M., Monday through Friday exclusive of Federal Holidays.
      3) The Contractor shall respond and correct on-site trouble calls, during the standard work week to:
         a) A routine trouble call within one working days of its report. A routine trouble is considered a trouble which

causes a system outlet, station, or patch cord to be inoperable.

b) An emergency trouble call within 6 hours of its report. An emergency trouble is considered a trouble which causes a subsystem or distribution point to be inoperable at anytime. Additionally, the loss of a minimum of 50 station or system lines shall be deemed as this type of a trouble call.

4) The Contractor shall respond on-site to a catastrophic trouble call within 4 hours of its report. A catastrophic trouble call is considered total system failure.

a) If a system failure cannot be corrected within four hours (exclusive of the standard work time limits), the Contractor shall be responsible for providing alternate system CSS or TCO equipment, or cables. The alternate equipment and/or cables shall be operational within four hours after the four hour trouble shooting time.

b) Routine or emergency trouble calls in critical emergency health care facilities (i.e., cardiac arrest, intensive care units, etc.) shall also be deemed as a catastrophic trouble call if so determined by the RE or Facility Director. The RE or Facility Contracting Officer shall notify the Contractor of this type of trouble call at the direction of the Facilities Director.

b. Required on-site visits during the one year guarantee period

1) The Contractor shall visit, on-site, for a minimum of eight hours, once every 12 weeks, during the guarantee period, to perform system preventive maintenance, equipment cleaning, and operational adjustments to maintain the System according the descriptions identified in this SPEC.

a) The Contractor shall arrange all Facility visits with the RE or Facility Contracting Officer prior to performing the required maintenance visits.

b) The Contractor in accordance with the OEM’s recommended practice and service intervals shall perform preventive

maintenance during a non-busy time agreed to by the RE or Facility Contracting Officer and the Contractor.

c) The preventive maintenance schedule, functions and reports shall be provided to and approved by the RE or Facility Contracting Officer.

2) The Contractor shall provide the RE or Facility Contracting Officer a type written report itemizing each deficiency found and the corrective action performed during each required visit or official reported trouble call. The Contractor shall provide the RE with sample copies of these reports for review and approval at the beginning of the Total System Acceptance Test. The following reports are the minimum required:

a) Monthly Report: The Contractor shall provide a monthly summary all equipment and sub-systems serviced during this guarantee period to RE or Facilities Contracting Officer by the fifth working day after the end of each month. The report shall clearly and concisely describe the services rendered, parts replaced and repairs performed. The report shall prescribe anticipated future needs of the equipment and Systems for preventive and predictive maintenance

b) Contractor Log: The Contractor shall maintain a separate log entry for each item of equipment and each sub-system of the System. The log shall list dates and times of all scheduled, routine, and emergency calls. Each emergency call shall be described with details of the nature and causes of emergency steps taken to rectify the situation and specific recommendations to avoid such conditions in the future.

3) The RE or Facility Contracting Officer shall provide the Facility Engineering Officer, two (2) copies of actual reports for evaluation.

a) The RE or Facility Contracting Officer shall ensure copies of these reports are entered into the System’s official acquisition documents.

b) The Facilities Chief Engineer shall ensure copies of these reports are entered into the System's official technical as-installed documents.

B. Work Not Included: Maintenance and repair service shall not include the performance of any work due to improper use, accidents, other vendor, contractor, owner tampering or negligence, for which the Contractor is not directly responsible and does not control. The Contractor shall immediately notify the RE or Facility Contracting Officer in writing upon the discovery of these incidents. The RE or Facility Contracting Officer will investigate all reported incidents and render findings concerning any Contractor's responsibility.

- - - E N D - - -

SECTION 28 08 00
COMMISSIONING OF ELECTRONIC SAFETY AND SECURITY SYSTEMS

PART 1 - GENERAL

1.1 DESCRIPTION

A. The requirements of this Section apply to all sections of Division 28.

B. This project will have selected building systems commissioned. The complete list of equipment and systems to be commissioned are specified in Section 01 91 00 GENERAL COMMISSIONING REQUIREMENTS. The commissioning process, which the Contractor is responsible to execute, is defined in Section 01 91 00 GENERAL COMMISSIONING REQUIREMENTS. A Commissioning Agent (CxA) appointed by the VA will manage the commissioning process.

1.2 RELATED WORK

A. Section 01 00 00 GENERAL REQUIREMENTS.

B. Section 01 91 00 GENERAL COMMISSIONING REQUIREMENTS.

C. Section 01 33 23 SHOP DRAWINGS, PRODUCT DATA, AND SAMPLES.

1.3 SUMMARY

A. This Section includes requirements for commissioning the electronic safety and security systems, subsystems and equipment. This Section supplements the general requirements specified in Section 01 91 00 GENERAL COMMISSIONING REQUIREMENTS.

B. The commissioning activities have been developed to support the VA requirements to meet guidelines for Federal Leadership in Environmental, Energy, and Economic Performance.

C. The commissioning activities have been developed to support the United States Green Building Council (USGBC) LEED™ rating program and to support delivery of project performance in accordance with the Contract Documents developed with the approval of the VA.

1. Commissioning activities and documentation for the LEED™ section on “Energy and Atmosphere” prerequisite of “Fundamental Building Systems Commissioning”.
2. Commissioning activities and documentation for the LEED™ section on “Energy and Atmosphere” requirements for the “Enhanced Building System Commissioning” credit.

3. Activities and documentation for the LEED™ section on “Measurement and Verification” requirements for the Measurement and Verification credit.

D. Refer to Section 01 91 00 GENERAL COMMISSIONING REQUIREMENTS for more specifics regarding processes and procedures as well as roles and responsibilities for all Commissioning Team members.

1.4 DEFINITIONS

A. Refer to Section 01 91 00 GENERAL COMMISSIONING REQUIREMENTS for definitions.

1.5 COMMISSIONED SYSTEMS

A. Commissioning of a system or systems specified in this Division is part of the construction process. Documentation and testing of these systems, as well as training of the VA’s Operation and Maintenance personnel, is required in cooperation with the VA and the Commissioning Agent.

B. The following Electronic Safety and Security systems will be commissioned:

1. Fire Detection and Alarm (Master panel and software, addressable units – i.e. pull stations, flow detectors, hear detectors, etc., controls and alarm functions, horns/bells/door releases and other output devices, mechanical systems shutdowns.

1.6 SUBMITTALS

A. The commissioning process requires review of selected Submittals. The Commissioning Agent will provide a list of submittals that will be reviewed by the Commissioning Agent. This list will be reviewed and approved by the Resident Engineer prior to forwarding to the Contractor. Refer to Section 01 33 23 SHOP DRAWINGS, PRODUCT DATA, and SAMPLES for further details.

B. The commissioning process requires Submittal review simultaneously with engineering review. Specific submittal requirements related to the commissioning process are specified in Section 01 91 00 GENERAL COMMISSIONING REQUIREMENTS.

PART 2 - PRODUCTS (NOT USED)

PART 3 - EXECUTION

3.1 PRE-FUNCTIONAL CHECKLISTS

A. The Contractor shall complete Pre-Functional Checklists to verify systems, subsystems, and equipment installation is complete and systems are ready for Systems Functional Performance Testing. The Commissioning Agent will prepare Pre-Functional Checklists to be used to document equipment installation. The Contractor shall complete the checklists. Completed checklists shall be submitted to the VA and to the Commissioning Agent for review. The Commissioning Agent may spot check a sample of completed checklists. If the Commissioning Agent determines that the information provided on the checklist is not accurate, the Commissioning Agent will return the marked-up checklist to the Contractor for correction and resubmission. If the Commissioning Agent determines that a significant number of completed checklists for similar equipment are not accurate, the Commissioning Agent will select a broader sample of checklists for review. If the Commissioning Agent determines that a significant number of the broader sample of checklists is also inaccurate, all the checklists for the type of equipment will be returned to the Contractor for correction and resubmission. Refer to SECTION 01 91 00 GENERAL COMMISSIONING REQUIREMENTS for submittal requirements for Pre-Functional Checklists, Equipment Startup Reports, and other commissioning documents.

3.2 CONTRACTORS TESTS

A. Contractor tests as required by other sections of Division 28 shall be scheduled and documented in accordance with Section 01 00 00 GENERAL REQUIREMENTS. The Commissioning Agent will witness selected Contractor tests. Contractor tests shall be completed prior to scheduling Systems Functional Performance Testing.

3.3 SYSTEMS FUNCTIONAL PERFORMANCE TESTING:

A. The Commissioning Process includes Systems Functional Performance Testing that is intended to test systems functional performance under steady state conditions, to test system reaction to changes in operating conditions, and system performance under emergency conditions. The Commissioning Agent will prepare detailed Systems Functional Performance Test procedures for review and approval by the

Resident Engineer. The Contractor shall review and comment on the tests prior to approval. The Contractor shall provide the required labor, materials, and test equipment identified in the test procedure to perform the tests. The Commissioning Agent will witness and document the testing. The Contractor shall sign the test reports to verify tests were performed. See Section 01 91 00 GENERAL COMMISSIONING REQUIREMENTS, for additional details.

3.4 TRAINING OF VA PERSONNEL

A. Training of the VA's operation and maintenance personnel is required in cooperation with the Resident Engineer and Commissioning Agent. Provide competent, factory authorized personnel to provide instruction to operation and maintenance personnel concerning the location, operation, and troubleshooting of the installed systems. The instruction shall be scheduled in coordination with the Resident Engineer after submission and approval of formal training plans. Refer to Section 01 91 00 GENERAL COMMISSIONING REQUIREMENTS and Division 28 Sections for additional Contractor training requirements.

----- END -----

SECTION 28 31 00
FIRE DETECTION AND ALARM

PART 1 - GENERAL

1.1 DESCRIPTION

A. This section of the specifications includes the furnishing, installation, and connection of the fire alarm equipment to form a complete coordinated system ready for operation. It shall include, but not be limited to, alarm initiating devices, alarm notification appliances, control units, fire safety control devices, annunciators, power supplies, and wiring as shown on the drawings and specified.

B. Fire alarm systems shall comply with requirements of NFPA 72 unless variations to NFPA 72 are specifically identified within these contract documents by the following notation: "variation". The design, system layout, document submittal preparation, and supervision of installation and testing shall be provided by a technician that is certified NICET level III or a registered fire protection engineer. The NICET certified technician shall be on site for the supervision and testing of the system. Factory engineers from the equipment manufacturer, thoroughly familiar and knowledgeable with all equipment utilized, shall provide additional technical support at the site as required by the Contracting Officer or his authorized representative. Installers shall have a minimum of two years experience installing fire alarm systems.

C. Fire alarm signals:

2. Building shall have a general evacuation fire alarm signal in accordance with ASA S3.41 to notify all occupants in the building to evacuate.

D. Alarm signals (by device), supervisory signals (by device) and system trouble signals (by device not reporting) shall be distinctly transmitted to the main fire alarm system control unit.

E. The main fire alarm control unit shall automatically transmit alarm signals to a listed central station using a digital alarm communicator transmitter in accordance with NFPA 72.

1.2 SCOPE

A. All existing fire alarm equipment, wiring, devices and sub-systems that are not shown to be reused shall be removed. All existing fire alarm conduit not reused shall be removed.

B. A new fire alarm system shall be designed and installed in accordance with the specifications and drawings. Device location and wiring runs shown on the drawings are for reference only unless specifically dimensioned. Actual locations shall be in accordance with NFPA 72 and this specification.

C. Basic Performance:

1. Alarm and trouble signals from building fire alarm control panel shall be digitally encoded by UL listed electronic devices onto a multiplexed communication system.
2. Response time between alarm initiation (contact closure) and recording at the main fire alarm control unit (appearance on alphanumeric read out) shall not exceed five (5) seconds.
3. Initiating device circuits (IDC) shall be wired Class B in accordance with NFPA 72.
5. Signaling line circuits (SLC) within buildings shall be wired Class B in accordance with NFPA 72. Individual signaling line circuits shall be limited to covering 22,500 square feet of floor space or 3 floors whichever is less.
6. Notification appliance circuits (NAC) shall be wired Class B in accordance with NFPA 72.

1.3 RELATED WORK

A. Section 01 00 00, GENERAL REQUIREMENTS: Restoration of existing surfaces.

B. Section 01 33 23, SHOP DRAWINGS, PRODUCT DATA, AND SAMPLES: Procedures for submittals.

C. Section 07 84 00, FIRESTOPPING: Fire proofing wall penetrations.

D. Section 09 91 00, PAINTING: Painting for equipment and existing surfaces.

E. Section 21 13 13, WET-PIPE SPRINKLER SYSTEMS: Sprinkler systems.

F. Section 26 05 11, REQUIREMENTS FOR ELECTRICAL INSTALLATIONS: General electrical requirements for items which are common to other Division 26 sections.

G. Section 26 05 33, RACEWAY AND BOXES FOR ELECTRICAL SYSTEMS: Conduits and boxes for cables/wiring.

H. Section 26 05 21, LOW-VOLTAGE ELECTRICAL POWER CONDUCTORS AND CABLES (600 VOLTS AND BELOW: Cables/wiring.

1.4 SUBMITTALS

A. General: Submit 4 copies and 1 reproducible in accordance with Section 01 33 23, SHOP DRAWINGS, PRODUCT DATA, AND SAMPLES, and Section 26 05 11, REQUIREMENTS FOR ELECTRICAL INSTALLATIONS.

B. Drawings:

1. Prepare drawings using AutoCAD Release 14 software and include all contractors information. Layering shall be by VA criteria as provided by the Contracting Officer's Technical Representative (COTR). Bid drawing files on AutoCAD will be provided to the Contractor at the pre-construction meeting. The contractor shall be responsible for verifying all critical dimensions shown on the drawings provided by VA.
2. Floor plans: Provide locations of all devices (with device number at each addressable device corresponding to control unit programming), appliances, panels, equipment, junction/terminal cabinets/boxes, risers, electrical power connections, individual circuits and raceway routing, system zoning; number, size, and type of raceways and conductors in each raceway; conduit fill calculations with cross section area percent fill for each type and size of conductor and raceway. Only those devices connected and incorporated into the final system shall be on these floor plans. Do not show any removed devices on the floor plans. Show all interfaces for all fire safety functions.
3. Riser diagrams: Provide, for the entire system, the number, size and type of riser raceways and conductors in each riser raceway and number of each type device per floor and zone. Show door holder interface, elevator control interface, HVAC shutdown interface, fire extinguishing system interface, and all other fire safety interfaces. Show wiring Styles on the riser diagram for all circuits. Provide diagrams both on a per building and campus wide basis.
4. Detailed wiring diagrams: Provide for control panels, modules, power supplies, electrical power connections, auxiliary relays and annunciators showing termination identifications, size and type conductors, circuit boards, LED lamps, indicators, adjustable controls, switches, ribbon connectors, wiring harnesses, terminal strips and connectors, spare zones/circuits. Diagrams shall be drawn to a scale sufficient to show spatial relationships between components, enclosures and equipment configuration.

5. Two weeks prior to final inspection, the Contractor shall deliver to the COTR one (1) set of reproducible, as-built drawings, two blueline copies and one (1) set of the as-built drawing computer files (using AutoCAD Release 14 or later). As-built drawings (floor plans) shall show all new and existing conduit used for the fire alarm system.

C. Manuals:

1. Submit simultaneously with the shop drawings, companion copies of complete maintenance and operating manuals including technical data sheets for all items used in the system, power requirements, device wiring diagrams, dimensions, and information for ordering replacement parts.
   a. Wiring diagrams shall have their terminals identified to facilitate installation, operation, expansion and maintenance.
   b. Wiring diagrams shall indicate internal wiring for each item of equipment and the interconnections between the items of equipment.
   c. Include complete listing of all software used and installation and operation instructions including the input/output matrix chart.
   d. Provide a clear and concise description of operation that gives, in detail, the information required to properly operate, inspect, test and maintain the equipment and system. Provide all manufacturer's installation limitations including but not limited to circuit length limitations.
   e. Complete listing of all digitized voice messages.
   f. Provide standby battery calculations under normal operating and alarm modes. Battery calculations shall include the magnets for holding the doors open for one minute.
   g. Include information indicating who will provide emergency service and perform post contract maintenance.
   h. Provide a replacement parts list with current prices. Include a list of recommended spare parts, tools, and instruments for testing and maintenance purposes.
   i. A computerized preventive maintenance schedule for all equipment. The schedule shall be provided on disk in a computer format acceptable to the VAMC and shall describe the protocol for preventive maintenance of all equipment. The schedule shall include the required times for systematic examination, adjustment and cleaning of all equipment. A print out of the schedule shall

also be provided in the manual. Provide the disk in a pocket within the manual.

j. Furnish manuals in 3 ring loose-leaf binder or manufacturer's standard binder.

k. A print out for all devices proposed on each signaling line circuit with spare capacity indicated.

2. Two weeks prior to final inspection, deliver four copies of the final updated maintenance and operating manual to the COTR.

a. The manual shall be updated to include any information necessitated by the maintenance and operating manual approval.

b. Complete "As installed" wiring and schematic diagrams shall be included that shows all items of equipment and their interconnecting wiring. Show all final terminal identifications.

c. Complete listing of all programming information, including all control events per device including an updated input/output matrix.

d. Certificate of Installation as required by NFPA 72 for each building. The certificate shall identify any variations from the National Fire Alarm Code.

e. Certificate from equipment manufacturer assuring compliance with all manufacturers installation requirements and satisfactory system operation.

D. Certifications:

1. Together with the shop drawing submittal, submit the technician's NICET level III fire alarm certification as well as certification from the control unit manufacturer that the proposed performer of contract maintenance is an authorized representative of the major equipment manufacturer. Include in the certification the names and addresses of the proposed supervisor of installation and the proposed performer of contract maintenance. Also include the name and title of the manufacturer’s representative who makes the certification.

2. Together with the shop drawing submittal, submit a certification from either the control unit manufacturer or the manufacturer of each component (e.g., smoke detector) that the components being furnished are compatible with the control unit.

3. Together with the shop drawing submittal, submit a certification from the major equipment manufacturer that the wiring and connection diagrams meet this specification, UL and NFPA 72 requirements.

1.5 WARRANTY

All work performed and all material and equipment furnished under this contract shall be free from defects and shall remain so for a period of five (5) years from the date of acceptance of the entire installation by the Contracting Officer.

1.6 GUARANTY PERIOD SERVICES

A. Complete inspection, testing, maintenance and repair service for the fire alarm system shall be provided by a factory trained authorized representative of the manufacturer of the major equipment for a period of five years from the date of acceptance of the entire installation by the Contracting Officer.

B. Contractor shall provide all necessary test equipment, parts and labor to perform required inspection, testing, maintenance and repair.

C. All inspection, testing, maintenance and permanent records required by NFPA 72, and recommended by the equipment manufacturer shall be provided by the contractor. Work shall include operation of sprinkler system alarm and supervisory devices as well as all reused existing equipment connected to the fire alarm system. It shall include all interfaced equipment including but not limited to elevators, HVAC shutdown, and extinguishing systems.

D. Maintenance and testing shall be performed in accordance with NFPA 72. A computerized preventive maintenance schedule shall be provided and shall describe the protocol for preventive maintenance of equipment. The schedule shall include a systematic examination, adjustment and cleaning of all equipment.

E. Non-included Work: Repair service shall not include the performance of any work due to improper use, accidents, or negligence for which the contractor is not responsible.

F. Service and emergency personnel shall report to the Engineering Office or their authorized representative upon arrival at the hospital and again upon the completion of the required work. A copy of the work ticket containing a complete description of the work performed and parts replaced shall be provided to the VA Contracting Officer or his authorized representative.

G. Emergency Service:

1. Warranty Period Service: Service other than the preventative maintenance, inspection, and testing required by NFPA 72 shall be considered emergency call-back service and covered under the warranty of the installation during the first year of the warranty period,

unless the required service is a result of abuse or misuse by the Government. Written notification shall not be required for emergency warranty period service and the contractor shall respond as outlined in the following sections on Normal and Overtime Emergency Call-Back Service. Warranty period service can be required during normal or overtime emergency call-back service time periods at the discretion of the Contracting Officer or his authorized representative.

2. Normal and overtime emergency call-back service shall consist of an on-site response within two hours of notification of a system trouble.
3. Normal emergency call-back service times are between the hours of 7:30 a.m. and 4:00 p.m., Monday through Friday, exclusive of federal holidays. Service performed during all other times shall be considered to be overtime emergency call-back service. The cost of all normal emergency call-back service for years 2 through 5 shall be included in the cost of this contract.
4. Overtime emergency call-back service shall be provided for the system when requested by the Government. The cost of the first 40 manhours per year of overtime call-back service during years 2 through 5 of this contract shall be provided under this contract. Payment for overtime emergency call-back service in excess of the 40 man hours per year requirement will be handled through separate purchase orders. The method of calculating overtime emergency call-back hours is based on actual time spent on site and does not include travel time.

H. The contractor shall maintain a log at each fire alarm control unit. The log shall list the date and time of all examinations and trouble calls, condition of the system, and name of the technician. Each trouble call shall be fully described, including the nature of the trouble, necessary correction performed, and parts replaced.

1.7 APPLICABLE PUBLICATIONS

A. The publications listed below (including amendments, addenda, revisions, supplements and errata) form a part of this specification to the extent referenced. The publications are referenced in text by the basic designation only.

B. National Fire Protection Association (NFPA):
70-2011.....National Electrical Code (NEC).
72-2013.....National Fire Alarm Code.

90A-2012.....Installation of Air Conditioning and Ventilating Systems.

101-2012.....Life Safety Code

C. Underwriters Laboratories, Inc. (UL):

2000-2000.....Fire Protection Equipment Directory

D. Factory Mutual Research Corp (FM): Approval Guide, 2005 Edition

E. American National Standards Institute (ANSI):

S3.41-1996.....Audible Emergency Evacuation Signal

F. International Code Council, International Building Code (IBC) 2003 Edition

PART 2 - PRODUCTS

2.1 EQUIPMENT AND MATERIALS, GENERAL

A. Existing equipment may be reused only where indicated on the drawings.

B. Except as indicated in paragraph A above, All equipment and components shall be new and the manufacturer's current model. All equipment shall be tested and listed by Underwriters Laboratories, Inc. or Factory Mutual Research Corporation for use as part of a fire alarm system. The authorized representative of the manufacturer of the major equipment shall certify that the installation complies with all manufacturer's requirements and that satisfactory total system operation has been achieved.

2.2 CONDUIT, BOXES, AND WIRE

A. Conduit shall be in accordance with Section 26 05 33, RACEWAY AND BOXES FOR ELECTRICAL SYSTEMS and as follows:

1. All new and reused conduit shall be installed in accordance with NFPA 70.
2. Conduit fill shall not exceed 40 percent of interior cross sectional area.
3. All new conduit shall be 19 mm (3/4 inch) minimum.

B. Wire:

1. All existing wiring shall be removed and new wiring installed in a conduit or raceway.
2. Wiring shall be in accordance with NEC article 760, Section 26 05 21, LOW-VOLTAGE ELECTRICAL POWER CONDUCTORS AND CABLES (600 VOLTS AND BELOW), and as recommended by the manufacturer of the fire alarm system. All wires shall be color coded. Number and size of conductors shall be as recommended by the fire alarm system manufacturer, but not less than 18 AWG for initiating device circuits and 14 AWG for notification device circuits.

3. Addressable circuits and wiring used for the multiplex communication loop shall be twisted and shielded unless specifically excepted by the fire alarm equipment manufacturer in writing.
4. Any fire alarm system wiring that extends outside of a building shall have additional power surge protection to protect equipment from physical damage and false signals due to lightning, voltage and current induced transients. Protection devices shall be shown on the submittal drawings and shall be UL listed or in accordance with written manufacturer's requirements.
5. All wire or cable used in underground conduits including those in concrete shall be listed for wet locations.

C. Terminal Boxes, Junction Boxes, and Cabinets:
1. Shall be galvanized steel in accordance with UL requirements.
2. All new and reused boxes shall be sized and installed in accordance with NFPA 70.
3. New and existing covers shall be repainted red in accordance with Section 09 91 00, PAINTING and shall be identified with white markings as "FA" for junction boxes and as "FIRE ALARM SYSTEM" for cabinets and terminal boxes. Lettering shall be a minimum of 19 mm (3/4 inch) high.
4. Terminal boxes and cabinets shall have a volume 50 percent greater than required by the NFPA 70. Minimum sized wire shall be considered as 14 AWG for calculation purposes.
5. Terminal boxes and cabinets shall have identified pressure type terminal strips and shall be located at the base of each riser. Terminal strips shall be labeled as specified or as approved by the COTR.

2.3 FIRE ALARM CONTROL UNIT

A. General:
1. Building has an existing fire alarm control panel, Simplex #4100-U.

2.4 ANNUNCIATION

A. Building has an existing Annunciator.

2.5 ALARM NOTIFICATION APPLIANCES

A. Strobes:
1. Xenon flash tube type minimum 15 candela in toilet rooms and in all other areas with a flash rate of 1 HZ. Strobes shall be synchronized where required by the National Fire Alarm Code (NFPA 72).

2. Backplate shall be red with 13 mm (1/2 inch) permanent red letters. Lettering to read "Fire", be oriented on the wall or ceiling properly, and be visible from all viewing directions.
3. Each strobe circuit shall have a minimum of twenty (20) percent spare capacity.
4. Strobes may be combined with the audible notification appliances specified herein.

B. Fire Alarm Horns:
1. Shall be electric, utilizing solid state electronic technology operating on a nominal 24 VDC.
2. Shall be a minimum nominal rating of 80 dBA at ten feet.
3. Mount on removable adapter plates on conduit boxes.
4. Horns located outdoors shall be of weatherproof type with metal housing and protective grille.
5. Each horn circuit shall have a minimum of twenty (20) percent spare capacity.

2.6 ALARM INITIATING DEVICES

A. Manual Fire Alarm Stations:
1. Shall be non-breakglass, address reporting type.
2. Station front shall be constructed of a durable material such as cast or extruded metal or high impact plastic. Stations shall be semi-flush type.
3. Stations shall be of single action pull down type with suitable operating instructions provided on front in raised or depressed letters, and clearly labeled "FIRE".
4. Operating handles shall be constructed of a durable material. On operation, the lever shall lock in alarm position and remain so until reset. A key shall be required to gain front access for resetting, or conducting tests and drills.
5. Unless otherwise specified, all exposed parts shall be red in color and have a smooth, hard, durable finish.

B. Smoke Detectors:
1. Smoke detectors shall be UL listed for use with the fire alarm control unit being furnished.
2. Smoke detectors shall be addressable type complying with applicable UL Standards for system type detectors. Smoke detectors shall be installed in accordance with the manufacturer's recommendations and NFPA 72.

3. Detectors shall have an indication lamp to denote an alarm condition. Provide remote indicator lamps and identification plates where detectors are concealed from view. Locate the remote indicator lamps and identification plates flush mounted on walls so they can be observed from a normal standing position.
4. All spot type and duct type detectors installed shall be of the photoelectric type.
5. Photoelectric detectors shall be factory calibrated and readily field adjustable. The sensitivity of any photoelectric detector shall be factory set at 3.0 plus or minus 0.25 percent obscuration per foot.
6. Detectors shall provide a visual trouble indication if they drift out of sensitivity range or fail internal diagnostics. Detectors shall also provide visual indication of sensitivity level upon testing. Detectors, along with the fire alarm control units shall be UL listed for testing the sensitivity of the detectors.

C. Heat Detectors:
1. Heat detectors shall be of the addressable restorable rate compensated fixed-temperature spot type.
2. Detectors shall have a minimum smooth ceiling rating of 2500 square feet.
3. Ordinary temperature (135 degrees F) heat detectors shall be utilized in elevator shafts and elevator mechanical rooms. Intermediate temperature rated (200 degrees F) heat detectors shall be utilized in all other areas.
4. Provide a remote indicator lamp, key test station and identification nameplate (e.g. “Heat Detector - Elevator P-_____) for each elevator group. Locate key test station in plain view on elevator machine room wall.

D. Water Flow and Pressure Switches:
1. Wet pipe water flow switches and dry pipe alarm pressure switches for sprinkler systems shall be connected to the fire alarm system by way of an address reporting interface device.
2. All new water flow switches shall be of a single manufacturer and series and non-accumulative retard type. See Section 21 12 00, FIRE-SUPPRESSION STANDPIPES and Section 21 13 13, WET-PIPE SPRINKLER SYSTEMS for new switches added. Connect all switches shown on the approved shop drawings.
3. All new switches shall have an alarm transmission delay time that is conveniently adjustable from 0 to 60 seconds. Initial settings shall

be 30-45 seconds. Timing shall be recorded and documented during testing.

2.7 SUPERVISORY DEVICES

A. Duct Smoke Detectors:

1. Duct smoke detectors shall be provided and connected by way of an address reporting interface device. Detectors shall be provided with an approved duct housing mounted exterior to the duct, and shall have perforated sampling tubes extending across the full width of the duct (wall to wall). Detector placement shall be such that there is uniform airflow in the cross section of the duct.
2. Interlocking with fans shall be provided in accordance with NFPA 90A and as specified hereinafter under Part 3.2, "TYPICAL OPERATION".
3. Provide remote indicator lamps, key test stations and identification nameplates (e.g. "DUCT SMOKE DETECTOR AHU-X") for all duct detectors. Locate key test stations in plain view on walls or ceilings so that they can be observed and operated from a normal standing position.

B. Sprinkler and Standpipe System Supervisory Switches:

1. Each sprinkler system water supply control valve, riser valve or zone control valve, and each standpipe system riser control valve shall be equipped with a supervisory switch. Standpipe hose valves, and test and drain valves shall not be equipped with supervisory switches.
2. PIV (post indicator valve) or main gate valve shall be equipped with a supervisory switch.
3. Valve supervisory switches shall be connected to the fire alarm system by way of address reporting interface device. See Section 21 13 13, WET-PIPE SPRINKLER SYSTEMS for new switches to be added. Connect tamper switches for all control valves shown on the approved shop drawings.
4. The mechanism shall be contained in a weatherproof die-cast aluminum housing that shall provide a 19 mm (3/4 inch) tapped conduit entrance and incorporate the necessary facilities for attachment to the valves.
5. The entire installed assembly shall be tamper-proof and arranged to cause a switch operation if the housing cover is removed or if the unit is removed from its mounting.

2.8 ADDRESS REPORTING INTERFACE DEVICE

A. Shall have unique addresses that reports directly to the building fire alarm panel.

B. Shall be configurable to monitor normally open or normally closed devices for both alarm and trouble conditions.

C. Shall have terminal designations clearly differentiating between the circuit to which they are reporting from and the device that they are monitoring.

D. Shall be UL listed for fire alarm use and compatibility with the panel to which they are connected.

E. Shall be mounted in weatherproof housings if mounted exterior to a building.

2.9 UTILITY LOCKS AND KEYS:

A. All key operated test switches, control units, annunciator panels and lockable cabinets shall be provided with a single standardized utility lock and key.

B. Key-operated manual fire alarm stations shall have a single standardized lock and key separate from the control equipment.

C. All keys shall be delivered to the COTR.

2.10 SPARE AND REPLACEMENT PARTS

A. Provide spare and replacement parts as follows:

1. Manual pull stations - 5
2. Heat detectors - 2 of each type
3. Fire alarm strobes - 5
4. Fire alarm bells - 5
5. Fire alarm speakers - 5
6. Smoke detectors - 20
7. Duct smoke detectors with all appurtenances - 1
8. Sprinkler system water flow switch - 1 of each size
9. Sprinkler system water pressure switch - 1 of each type
10. Sprinkler valve tamper switch - 1 of each type
11. Control equipment utility locksets - 5
12. Control equipment keys - 25
13. 2.5 oz containers aerosol smoke - 12
14. Monitor modules - 3
15. Control modules - 3
16. Fire alarm SLC cable (same as installed) – 152 m (500 feet)

B. Spare and replacement parts shall be in original packaging and submitted to the COTR.

C. Furnish and install a storage cabinet of sufficient size and suitable for storing spare equipment. Doors shall include a pad locking device.

Padlock to be provided by the VA. Location of cabinet to be determined by the COTR.

D. Provide to the VA, all hardware, software, programming tools, license and documentation necessary to permanently modify the fire alarm system on site. The minimum level of modification includes addition and deletion of devices, circuits, zones and changes to system description, system operation, and digitized evacuation and instructional messages.

2.11 INSTRUCTION CHART:

Provide a typeset printed or typewritten instruction card mounted behind a Lexan plastic or glass cover in a stainless steel or aluminum frame with a backplate. Install the frame in a conspicuous location observable from each control unit where operations are performed. The card shall show those steps to be taken by an operator when a signal is received under all conditions, normal, alarm, supervisory, and trouble. Provide an additional copy with the binder for the input output matrix for the sequence of operation. The instructions shall be approved by the COTR before being posted.

PART 3 - EXECUTION

3.1 INSTALLATION:

A. Installation shall be in accordance with NFPA 70, 72, 90A, and 101 as shown on the drawings, and as recommended by the major equipment manufacturer. Fire alarm wiring shall be installed in conduit. All conduit and wire shall be installed in accordance with Section 26 05 33, RACEWAY AND BOXES FOR ELECTRICAL SYSTEMS , Section 26 05 21, LOW-VOLTAGE ELECTRICAL POWER CONDUCTORS AND CABLES (600 VOLTS AND BELOW), and all penetrations of smoke and fire barriers shall be protected as required by Section 07 84 00, FIRESTOPPING.

B. All new conduits, junction boxes, conduit supports and hangers shall be concealed in finished areas and may be exposed in unfinished areas. All existing accessible fire alarm conduit not reused shall be removed.

C. All new or reused exposed conduit shall be painted in accordance with Section 09 91 00, PAINTING to match surrounding finished areas and red in unfinished areas.

D. Existing devices that are reused shall be properly mounted and installed. Where devices are installed on existing shallow backboxes, extension rings of the same material, color and texture of the new fire alarm devices shall be used. Mounting surfaces shall be cut and patched in accordance with Section 01 00 00, GENERAL REQUIREMENTS, Restoration,

and be re-painted in accordance with Section 09 91 00, PAINTING as necessary to match existing.

E. All fire detection and alarm system devices, control units and remote annunciators shall be flush mounted when located in finished areas and may be surface mounted when located in unfinished areas. Exact locations to be approved by the COTR.

F. Strobes shall be flush wall mounted 2,000 mm (80 inches) above the floor or 150 mm (6 inches) below ceiling, whichever is lower. Locate and mount to maintain a minimum 900 mm (36 inches) clearance from side obstructions.

G. Manual pull stations shall be installed not less than 1050 mm (42 inches) or more than 1200 mm (48 inches) from finished floor to bottom of device and within 1500 mm (60 inches) of a stairway or an exit door.

H. Where possible, locate water flow and pressure switches a minimum of 300 mm (12 inches) from a fitting that changes the direction of the flow and a minimum of 900 mm (36 inches) from a valve.

I. Mount valve tamper switches so as not to interfere with the normal operation of the valve and adjust to operate within two revolutions toward the closed position of the valve control, or when the stem has moved no more than one-fifth of the distance from its normal position.

J. Connect flow and tamper switches installed under Section 21 13 13, WET-PIPE SPRINKLER SYSTEMS.

3.2 TYPICAL OPERATION

A. Activation of any manual pull station, water flow or pressure switch, heat detector, kitchen hood suppression system, gaseous suppression system, or smoke detector shall cause the following operations to occur:

1. Continuously sound a temporal pattern general alarm and flash all strobes in the building in alarm until reset at the local fire alarm control unit in Building.

B. Heat detectors in elevator machine rooms shall, in addition to the above functions, disconnect all power to all elevators served by that machine room after a time delay. The time delay shall be programmed within the fire alarm system programming and be equal to the time it takes for the car to travel from the highest to the lowest level, plus 10 seconds.

C. Smoke detectors in the primary elevator lobbies of Building shall, in addition to the above functions, return all elevators in the bank to the secondary floor.

D. Smoke detectors in the remaining elevator lobbies, elevator machine room, or top of hoistway shall, in addition to the above functions, return all elevators in the bank to the primary floor.

F. Operation of duct smoke detectors shall cause a system supervisory condition and shut down the ventilation system and close the associated smoke dampers as appropriate.

G. Operation of any sprinkler or standpipe system valve supervisory switch, high/low air pressure switch, or fire pump alarm switch shall cause a system supervisory condition.

3.3 TESTS

A. Provide the service of a NICET level III, competent, factory-trained engineer or technician authorized by the manufacturer of the fire alarm equipment to technically supervise and participate during all of the adjustments and tests for the system. Make all adjustments and tests in the presence of the COTR.

B. When the systems have been completed and prior to the scheduling of the final inspection, furnish testing equipment and perform the following tests in the presence of the COTR. When any defects are detected, make repairs or install replacement components, and repeat the tests until such time that the complete fire alarm systems meets all contract requirements. After the system has passed the initial test and been approved by the COTR, the contractor may request a final inspection.

1. Before energizing the cables and wires, check for correct connections and test for short circuits, ground faults, continuity, and insulation.
2. Test the insulation on all installed cable and wiring by standard methods as recommended by the equipment manufacturer.
3. Run water through all flow switches. Check time delay on water flow switches. Submit a report listing all water flow switch operations and their retard time in seconds.
4. Open each alarm initiating and notification circuit to see if trouble signal actuates.
5. Ground each alarm initiation and notification circuit and verify response of trouble signals.

3.4 FINAL INSPECTION AND ACCEPTANCE

A. Prior to final acceptance a minimum 30 day "burn-in" period shall be provided. The purpose shall be to allow equipment to stabilize and potential installation and software problems and equipment malfunctions to be identified and corrected. During this diagnostic period, all

system operations and malfunctions shall be recorded. Final acceptance will be made upon successful completion of the "burn-in" period and where the last 14 days is without a system or equipment malfunction.

B. At the final inspection a factory trained representative of the manufacturer of the major equipment shall repeat the tests in Article 3.3 TESTS and those required by NFPA 72. In addition the representative shall demonstrate that the systems function properly in every respect. The demonstration shall be made in the presence of a VA representative.

3.5 INSTRUCTION

A. The manufacturer's authorized representative shall provide instruction and training to the VA as follows:
   1. Six one-hour sessions to engineering staff, security police and central attendant personnel for simple operation of the system. Two sessions at the start of installation, two sessions at the completion of installation and two sessions 3 months after the completion of installation.
   2. Four two-hour sessions to engineering staff for detailed operation of the system. Two sessions at the completion of installation and two sessions 3 months after the completion of installation.
   3. Three eight-hour sessions to electrical technicians for maintaining, programming, modifying, and repairing the system at the completion of installation and one eight-hour refresher session 3 months after the completion of installation.

B. The Contractor and/or the Systems Manufacturer's representative shall provide a typewritten "Sequence of Operation" including a trouble shooting guide of the entire system for submittal to the VA. The sequence of operation will be shown for each input in the system in a matrix format and provided in a loose leaf binder. When reading the sequence of operation, the reader will be able to quickly and easily determine what output will occur upon activation of any input in the system. The INPUT/OUTPUT matrix format shall be as shown in Appendix A to NFPA 72.

C. Furnish the services of a competent instructor for instructing personnel in the programming requirements necessary for system expansion. Such programming shall include addition or deletion of devices, zones, indicating circuits and printer/display text.

- - - END - - -

SECTION 31 20 11
EARTH MOVING

PART 1 - GENERAL

1.1:DESCRIPTION:

This section specifies the requirements for furnishing all equipment, materials, labor and techniques for earthwork including excavation, fill, backfill and site restoration utilizing fertilizer, seed and/or sod.

1.2 DEFINITIONS:

A. Unsuitable Materials:

1. Fills: Topsoil, frozen materials; construction materials and materials subject to decomposition; clods of clay and stones larger than 75 mm (3 inches); organic materials, including silts, which are unstable; and inorganic materials, including silts, too wet to be stable.
2. Existing Subgrade : Same materials as above paragraph, that are not capable of direct support of slabs, pavement, and similar items, with the possible exception of improvement by compaction, proofrolling, or similar methods of improvement.

B. Earthwork: Earthwork operations required within the new construction area.

C. Degree of Compaction: Degree of compaction is expressed as a percentage of maximum density obtained by the test procedure presented in ASTM D1557.

D. The term fill means fill or backfill as appropriate.

1.3 RELATED WORK:

A. Materials testing and inspection during construction: Section 01 45 29, TESTING LABORATORY SERVICES.

B. Safety Requirements: Section 00 72 00, GENERAL CONDITIONS, Article, ACCIDENT PREVENTION.

C. Protection of existing utilities, fire protection services, existing equipment, roads, and pavements: Section 01 00 00, GENERAL REQUIREMENTS.

D. Subsurface Investigation: Section 01 00 00, GENERAL REQUIREMENTS, Article, PHYSICAL DATA.

1.4 CLASSIFICATION OF EXCAVATION:

A. Unclassified Excavation: Removal and disposal of pavements and other man-made obstructions visible on the surface; utilities, and other items

including underground structures indicated to be demolished and removed; together with any type of materials regardless of character of material and obstructions encountered.

1.5 SUBMITTALS:

A. Submit in accordance with Section 01 33 23, SHOP DRAWINGS, PRODUCT DATA, AND SAMPLES.

B. Furnish to Resident Engineer, soil samples, suitable for laboratory tests, of proposed off site or on site fill material.

1.6 APPLICABLE PUBLICATIONS:

A. Publications listed below form a part of this specification to the extent referenced. Publications are referenced in the text by the basic designation only.

B. American Nursery and Landscape Association (ANLA):
2004.....American Standard for Nursery Stock

C. American Association of State Highway and Transportation Officials (AASHTO):
T99-01 (R2004).....Moisture-Density Relations of Soils Using a 2.5 kg (5.5 lb) Rammer and a 305 mm (12 inch) Drop
T180-01 (2004).....Moisture-Density Relations of Soils Using a 4.54-kg [10 lb] Rammer and a 457 mm (18 inch) Drop

D. American Society for Testing and Materials (ASTM):
D698-07.....Laboratory Compaction Characteristics of Soil Using Standard Effort
D1557-02.....Laboratory Compaction Characteristics of Soil Using Modified Effort

E. Standard Specifications of the State of California Department of Transportation, latest revision.

PART 2 - PRODUCTS

2.1 MATERIALS:

A. Fills: Materials approved from on site and off site sources having a minimum dry density of 1760 kg/m3 (110 pcf), a maximum Plasticity Index of 6, and a maximum Liquid Limit of 30.

B. Granular Fill:

1. Under concrete slab, crushed stone or gravel graded from 25 mm (1 inch) to 4.75 mm (No. 4).

C. Fertilizer: (5-10-5) delivered to site in unopened containers that clearly display the manufacturer's label, indicating the analysis of the contents.

D. Sod: Comparable species with existing turf. Use State Certified or State Approved sod when available. Deliver sod to site immediately after cutting and in a moist condition. Thickness of cut must be 19 mm to 32 mm (3/4 inch to 1 1/4 inches) excluding top growth. There shall be no broken pads and torn or uneven ends.

PART 3 - EXECUTION

3.1 SITE PREPARATION:

A. Clearing: Clearing within the limits of earthwork operations as described or designated by the Resident Engineer. Work includes removal of trees, shrubs, fences, foundations, incidental structures, paving, debris, trash and any other obstructions. Remove materials from the Medical Center.

B. Grubbing: Remove stumps and roots 75 mm (3 inches) and larger diameter. Undisturbed sound stumps, roots up to 75 mm (3 inches) diameter, and nonperishable solid objects which will be a minimum of 900 mm (3 feet) below subgrade or finished embankment may be left.

C. Trees and Shrubs: Trees and shrubs, not shown for removal, may be removed from the areas within 4500 mm (15 feet) of new construction and 2250 mm (7’-6”) of utility lines if such removal is approved in advance by the Resident Engineer. Remove materials from the Medical Center. Box, and otherwise protect from damage, existing trees and shrubs which are not shown to be removed in the construction area. Repair immediately damage to existing trees and shrubs by trimming, cleaning and painting damaged areas, including the roots, in accordance with standard industry horticultural practice for the geographic area and plant species. Building materials shall not be stored closer to trees and shrubs, that are to remain, than the farthest extension of their limbs.

D. Stripping Topsoil: Unless otherwise indicated on the drawings, the limits of earthwork operations shall extend anywhere the existing grade is filled or cut or where construction operations have compacted or otherwise disturbed the existing grade or turf. Strip topsoil as defined herein, or as indicated in the geotechnical report, from within the limits of earthwork operations as specified above unless specifically indicated or specified elsewhere in the specifications or shown on the drawings. Topsoil shall be fertile, friable, natural topsoil of loamy

character and characteristic of the locality. Topsoil shall be capable of growing healthy horticultural crops of grasses. Top soil shall comply with the State of California Department of Transportation Standard Specifications. Stockpile topsoil and protect as directed by the Resident Engineer. Eliminate foreign material, such as weeds, roots, stones, subsoil, frozen clods, and similar foreign materials, larger than 0.014 m3 (1/2 cubic foot) in volume, from soil as it is stockpiled. Retain topsoil on the station. Remove foreign materials larger than 50 mm (2 inches) in any dimension from topsoil used in final grading. Topsoil work, such as stripping, stockpiling, and similar topsoil work, shall not, under any circumstances, be carried out when the soil is wet so that the tilth of the soil will be destroyed.

1. Concrete Slabs and Paving: Score deeply or saw cut to insure a neat, straight cut, sections of existing concrete slabs and paving to be removed where excavation or trenching occurs. Extend pavement section to be removed a minimum of 300 mm (12 inches) on each side of widest part of trench excavation and insure final score lines are approximately parallel unless otherwise indicated. Remove material from the Medical Center.

E. Disposal: All materials removed from the property shall be disposed of at a legally approved site, for the specific materials, and all removals shall be in accordance with all applicable Federal, State and local regulations.

3.2 EXCAVATION:

A. Shoring, Sheeting and Bracing: Shore, brace, or slope to it's angle of repose banks of excavations to protect workmen, banks, adjacent paving, structures, and utilities, in compliance with OSHA requirements.

1. Extend shoring and bracing to the bottom of the excavation. Shore excavations that are carried below the elevations of adjacent existing foundations.
2. If the bearing of any foundation is disturbed by excavating, improper shoring or removal of shoring, placing of backfill, and similar operations, provide a concrete fill support under disturbed foundations, as directed by Resident Engineer, at no additional cost to the Government. Do not remove shoring until permanent work in excavation has been inspected and approved by Resident Engineer.

B. Excavation Drainage: Operate pumping equipment as required, to keep excavations free of water and subgrades dry, firm, and undisturbed until

approval of permanent work has been received from Resident Engineer. When subgrade for foundations has been disturbed by water, remove the disturbed material to firm undisturbed material after the water is brought under control. Replace disturbed subgrade in trenches by mechanically tamped sand or gravel.

C. Site Earthwork: Excavation shall be accomplished as required by drawings and specifications. Remove subgrade materials, that are determined by the Resident Engineer as unsuitable, and replace with acceptable material. If there is a question as to whether material is unsuitable or not, the Contractor shall obtain samples of the material, under the direction of the Resident Engineer, and the materials shall be examined by an independent testing laboratory for soil classification to determine whether it is unsuitable or not. When unsuitable material is encountered and removed, the contract price and time will be adjusted in accordance with Articles, DIFFERING SITE CONDITIONS, CHANGES and CHANGES-SUPPLEMENT of the GENERAL CONDITIONS as applicable. Adjustments to be based on meters (yardage) in cut section only.

D. Finished elevation of subgrade shall be as follows:
   1. Pavement Areas - bottom of the pavement or base course as applicable.
   2. Planting and Lawn Areas - 100 mm (4 inches) below the finished grade, unless otherwise specified or indicated on the drawings.

3.3 FILLING AND BACKFILLING:

A. General: Do not fill or backfill until all debris, unsatisfactory soil materials, obstructions, and deleterious materials have been removed from the excavation. Use excavated materials or borrow for fill and backfill, as applicable. Do not use unsuitable excavated materials. Do not backfill until foundation walls have been completed above grade and adequately braced, waterproofing or dampproofing applied, and pipes coming in contact with backfill have been installed, and inspected and approved by Resident Engineer.

B. Placing: Place material in horizontal layers not exceeding 200 mm (8 inches) in loose depth and then compacted. Do not place material on surfaces that are muddy, frozen, or contain frost.

C. Compaction: Use approved equipment (hand or mechanical) well suited to the type of material being compacted. Do not operate mechanized vibratory compaction equipment within 3000 mm (10 feet) of new or existing building walls without the prior approval of the Resident

Engineer. Moisten or aerate material as necessary to provide the moisture content that will readily facilitate obtaining the specified compaction with the equipment used. Compact each layer until there is no evidence of further compaction to not less than 95 percent of the maximum density determined in accordance with the test method ASTM D1557, unless otherwise noted on the plans.

3.4 GRADING:

A. General: Uniformly grade the areas within the limits of this section, including adjacent transition areas. Smooth the finished surface within specified tolerance. Provide uniform levels or slopes between points where elevations are indicated, or between such points and existing finished grades. Provide a smooth transition between abrupt changes in slope.

B. Cut rough or sloping rock to level beds for foundations. In unfinished areas fill low spots and level off with coarse sand or fine gravel.

C. Slope backfill outside the building away from the building walls for a minimum distance of 3048 mm (10 feet)at a minimum five percent (5%) slope.

D. The finished grade shall be 150 mm (6 inches) below bottom line of windows or other building wall openings unless greater depth is shown.

E. Place crushed stone or gravel fill under concrete slabs on grade tamped and leveled. The thickness of the fill shall be 150 mm (6 inches), unless otherwise indicated.

F. Finish subgrade in a condition acceptable to the Resident Engineer at least one day in advance of the paving operations. Maintain finished subgrade in a smooth and compacted condition until the succeeding operation has been accomplished. Scarify, compact, and grade the subgrade prior to further construction when approved compacted subgrade is disturbed by contractor's subsequent operations or adverse weather.

G. Grading for Paved Areas: Provide final grades for both subgrade and base course to +/- 6 mm (0.25 inches) of indicated grades.

3.5 LAWN AREAS:

A. General: Do not carry out lawn areas earthwork out when the soil is wet so that the tilth of the soil will be destroyed. Plant bed must be approved by Resident Engineer before sodding operation begins.

B. Finished Grading: Begin finish grading after rough grading has had sufficient time for settlement. Make smooth, even surface and true grades, which will not allow water to stand at any point. Shape top and

bottom of banks to form reverse curves in section; make junctions with undisturbed areas to conform to existing topography.

3.6 DISPOSAL OF UNSUITABLE AND EXCESS EXCAVATED MATERIAL:

A. Disposal: Remove surplus satisfactory soil and waste material, including unsatisfactory soil, trash, and debris, and legally dispose of it off Medical Center Cemetery property.

B. Place excess excavated materials suitable for fill and/or backfill on site where directed.

C. Remove from site and dispose of any excess excavated materials after all fill and backfill operations have been completed.

D. Segregate all excavated contaminated soil designated by the Resident Engineer from all other excavated soils, and stockpile on site on two 0.15 mm (6 mil) polyethylene sheets with a polyethylene cover. A designated area shall be selected for this purpose. Dispose of excavated contaminated material in accordance with State and Local requirements.

3.7 CLEAN-UP:

Upon completion of earthwork operations, clean areas within contract limits, remove tools, and equipment. Provide site clear, clean, free of debris, and suitable for subsequent construction operations. Remove debris, rubbish, and excess material from the Medical Center.

- - - E N D - - -

SECTION 32 05 23
CEMENT AND CONCRETE FOR EXTERIOR IMPROVEMENTS

PART 1 - GENERAL

1.1 DESCRIPTION

A. This section shall cover site work concrete constructed upon the prepared subgrade and in conformance with the lines, grades, thickness, and cross sections shown. Construction shall include the following:

Pedestrian Pavement: Walks and grade slabs.

1.2 RELATED WORK

A. Laboratory and Field Testing Requirements: Section 01 45 29, TESTING LABORATORY SERVICES.

B. Subgrade Preparation: Section 31 20 00, EARTH MOVING.

C. Concrete Materials, Quality, Mixing, Design and Other Requirements: Section 03 30 00, CAST-IN-PLACE-CONCRETE.

1.3 DESIGN REQUIREMENTS

Design all elements with the latest published version of applicable codes.

1.4 WEATHER LIMITATIONS

Placement of concrete shall be as specified under Article 3.8, COLD WEATHER and Article 3.7, HOT WEATHER of Section 03 30 00, CAST-IN-PLACE CONCRETE.

1.5 SELECT SUBBASE MATERIAL JOB-MIX

The Contractor shall retain and reimburse a testing laboratory to design a select subbase material mixture and submit a job-mix formula to the Resident Engineer, in writing, for approval. The formula shall include the source of materials, gradation, plasticity index, liquid limit, and laboratory compaction curves indicating maximum density at optimum moisture.

1.6 SUBMITTALS

A. In accordance with Section 01 33 23, SHOP DRAWINGS, PRODUCT DATA, AND SAMPLES, furnish the following:

B. Manufacturers' Certificates and Data certifying that the following materials conform to the requirements specified.

1. Expansion joint filler
2. Hot poured sealing compound
3. Reinforcement
4. Curing materials

C. Data and Test Reports: Select subbase material.
   1. Job-mix formula.
   2. Source, gradation, liquid limit, plasticity index, percentage of wear, and other tests as specified and in referenced publications.

1.7 APPLICABLE PUBLICATIONS

A. The publications listed below form a part of this specification to the extent referenced. The publications are referenced in the text by the basic designation only. Refer to the latest edition of all referenced Standards and codes.

B. American Association of State Highway and Transportation Officials (AASHTO):

M031MM031-07-UL.....Deformed and Plain Carbon-Steel Bars for Concrete Reinforcement (ASTM A615/A615M-09)

M055MM055-09-UL.....Steel Welded Wire Reinforcement, Plain, for Concrete (ASTM A185)

M147-65-UL.....Materials for Aggregate and Soil-Aggregate Subbase, Base and Surface Courses (R 2004)

M148-05-UL.....Liquid Membrane-Forming Compounds for Curing Concrete (ASTM C309)

M171-05-UL.....Sheet Materials for Curing Concrete (ASTM C171)

M182-05-UL.....Burlap Cloth Made from Jute or Kenaf and Cotton Mats

M213-01-UL.....Preformed Expansion Joint Fillers for Concrete Paving and Structural Construction (Non-extruding and Resilient Bituminous Type) (ASTM D1751)

M233-86-UL.....Boiled Linseed Oil Mixer for Treatment of Portland Cement Concrete

T099-09-UL.....Moisture-Density Relations of Soils Using a 2.5 kg. (5.5 lb) Rammer and a 305 mm (12 in.) Drop

T180-09-UL.....Moisture-Density Relations of Soils Using a 4.54 kg (10 lb.) Rammer and a 457 mm (18 in.) Drop

C. American Society for Testing and Materials (ASTM):

C94/C94M-09.....Ready-Mixed Concrete

C143/C143M-09.....Slump of Hydraulic Cement Concrete

PART 2 - PRODUCTS

2.1 GENERAL

Concrete shall be Type C, air-entrained as specified in Section 03 30 00, CAST-IN-PLACE CONCRETE, with the following exceptions:

TYPE	MAXIMUM SLUMP*
Curb & Gutter	75 mm (3")
Pedestrian Pavement	75 mm (3")
Vehicular Pavement	50 mm (2") (Machine Finished) 100 mm (4") (Hand Finished)
Equipment Pad	75 to 100 mm (3" to 4")
* For concrete to be vibrated: Slump as determined by ASTM C143. Tolerances as established by ASTM C94.	

2.2 REINFORCEMENT

A. The type, amount, and locations of steel reinforcement shall be as shown on the drawings and in the specifications.

B. Welded wire-fabric shall conform to AASHTO M55.

C. Dowels shall be plain steel bars conforming to AASHTO M31. Tie bars shall be deformed steel bars conforming to AASHTO M31.

2.3 FORMS

A. Use metal or wood forms that are straight and suitable in cross-section, depth, and strength to resist springing during depositing and consolidating the concrete, for the work involved.

B. Do not use forms if they vary from a straight line more than 3 mm (1/8 inch) in any 3000 mm (ten foot) long section, in either a horizontal or vertical direction.

C. Wood forms should be at least 50 mm (2 inches) thick (nominal). Wood forms shall also be free from warp, twist, loose knots, splits, or other defects. Use approved flexible or curved forms for forming radii.

2.4 CONCRETE CURING MATERIALS

A. Concrete curing materials shall conform to one of the following:

1. Burlap conforming to AASHTO M182 having a weight of 233 grams (seven ounces) or more per square meter (yard) when dry.
2. Impervious Sheeting conforming to AASHTO M171.

2.5 EXPANSION JOINT FILLERS

Material shall conform to AASHTO M213.

PART 3 - EXECUTION

3.1 SUBGRADE PREPERATION

A. Prepare, construct, and finish the subgrade as specified in Section 31 20 00, EARTH MOVING.

B. Maintain the subgrade in a smooth, compacted condition, in conformance with the required section and established grade until the succeeding operation has been accomplished.

3.2 SETTING FORMS

A. Base Support:

1. Compact the base material under the forms true to grade so that, when set, they will be uniformly supported for their entire length at the grade as shown.
2. Correct imperfections or variations in the base material grade by cutting or filling and compacting.

B. Form Setting:

1. Set forms sufficiently in advance of the placing of the concrete to permit the performance and approval of all operations required with and adjacent to the form lines.
2. Set forms to true line and grade and use stakes, clamps, spreaders, and braces to hold them rigidly in place so that the forms and joints are free from play or movement in any direction.
3. Forms shall conform to line and grade with an allowable tolerance of 3 mm (1/8 inch) when checked with a straightedge and shall not deviate from true line by more than 6 mm (1/4 inch) at any point.
4. Do not remove forms until removal will not result in damaged concrete or at such time to facilitate finishing.
5. Clean and oil forms each time they are used.

C. The Contractor’s Registered Professional Land Surveyor, specified in Section 00 72 00, GENERAL CONDITIONS, shall establish and control the alignment and the grade elevations of the forms or concrete slipforming machine operations.

1. Make necessary corrections to forms immediately before placing concrete.
2. When any form has been disturbed or any subgrade or subbase has become unstable, reset and recheck the form before placing concrete.

3.3 EQUIPMENT

A. The Resident Engineer shall approve equipment and tools necessary for handling materials and performing all parts of the work prior to commencement of work.

B. Maintain equipment and tools in satisfactory working condition at all times.

3.4 PLACING REINFORCEMENT

A. Reinforcement shall be free from dirt, oil, rust, scale or other substances that prevent the bonding of the concrete to the reinforcement.

B. Before the concrete is placed, the Resident Engineer shall approve the reinforcement, which shall be accurately and securely fastened in place with suitable supports and ties. The type, amount, and position of the reinforcement shall be as shown.

3.5 PLACING CONCRETE - GENERAL

A. Obtain approval of the Resident Engineer before placing concrete.

B. Remove debris and other foreign material from between the forms before placing concrete. Obtain approval of the Resident Engineer before placing concrete.

C. Before the concrete is placed, uniformly moisten the subgrade, base, or subbase appropriately, avoiding puddles of water.

D. Convey concrete from mixer to final place of deposit by a method which will prevent segregation or loss of ingredients. Deposit concrete so that it requires as little handling as possible.

E. While being placed, spade or vibrate and compact the concrete with suitable tools to prevent the formation of voids or honeycomb pockets. Vibrate concrete well against forms and along joints. Over-vibration or manipulation causing segregation will not be permitted. Place concrete continuously between joints without bulkheads.

F. Install a construction joint whenever the placing of concrete is suspended for more than 30 minutes and at the end of each day's work.

G. Workmen or construction equipment coated with foreign material shall not be permitted to walk or operate in the concrete during placement and finishing operations.

3.6 PLACING CONCRETE FOR CURB AND GUTTER, PEDESTRIAN PAVEMENT, AND EQUIPMENT PADS

A. Place concrete in the forms in one layer of such thickness that, when compacted and finished, it will conform to the cross section as shown.

B. Deposit concrete as near to joints as possible without disturbing them but do not dump onto a joint assembly.

C. After the concrete has been placed in the forms, use a strike-off guided by the side forms to bring the surface to the proper section to be compacted.

D. Consolidate the concrete thoroughly by tamping and spading, or with approved mechanical finishing equipment.

E. Finish the surface to grade with a wood or metal float.

F. All Concrete pads and pavements shall be constructed with sufficient slope to drain properly.

3.7 CONCRETE FINISHING - GENERAL

A. The sequence of operations, unless otherwise indicated, shall be as follows:

1. Consolidating, floating, straight-edging, troweling, texturing, and edging of joints.
2. Maintain finishing equipment and tools in a clean and approved condition.

3.8 CONCRETE FINISHING PEDESTRIAN PAVEMENT

A. Walks and Grade Slabs

1. Finish the surfaces to grade and cross section with a metal float, trowled smooth and finished with a broom moistened with clear water.
2. Brooming shall be transverse to the line of traffic.
3. Finish all slab edges, including those at formed joints, carefully with an edger having a radius as shown on the Drawings.
4. Unless otherwise indicated, edge the transverse joints before brooming. The brooming shall eliminate the flat surface left by the surface face of the edger. Execute the brooming so that the corrugation, thus produced, will be uniform in appearance and not more than 2 mm (1/16 inch) in depth.
5. The completed surface shall be uniform in color and free of surface blemishes, form marks, and tool marks. The finished surface of the pavement shall not vary more than 5 mm (3/16 inch) when tested with a 3000 mm (10 foot) straightedge.
6. The thickness of the pavement shall not vary more than 6 mm (1/4 inch).
7. Remove and reconstruct irregularities exceeding the above for the full length between regularly scheduled joints.

3.9 JOINTS - GENERAL

A. Place joints, where shown, conforming to the details as shown, and perpendicular to the finished grade of the concrete surface.

B. Joints shall be straight and continuous from edge to edge of the pavement.

3.10 CONTRACTION JOINTS

A. Cut joints to depth as shown with a grooving tool or jointer of a radius as shown or by sawing with a blade producing the required width and depth.

E. Score pedestrian pavement with a standard grooving tool or jointer.

3.11 EXPANSION JOINTS

A. Use a preformed expansion joint filler material of the thickness as shown to form expansion joints.

B. Material shall extend the full depth of concrete, cut and shaped to the cross section as shown, except that top edges of joint filler shall be below the finished concrete surface where shown to allow for sealing.

C. Anchor with approved devices to prevent displacing during placing and finishing operations.

D. Round the edges of joints with an edging tool.

E. Form expansion joints as follows:

1. Without dowels, about structures and features that project through, into, or against any site work concrete construction.
2. Using joint filler of the type, thickness, and width as shown.
3. Installed in such a manner as to form a complete, uniform separation between the structure and the site work concrete item.

3.12 CONSTRUCTION JOINTS

A. Place transverse construction joints of the type shown, where indicated and/or whenever the placing of concrete is suspended for more than 30 minutes.

3.13 FORM REMOVAL

A. Forms shall remain in place at least 12 hours after the concrete has been placed. Remove forms without injuring the concrete.

B. Do not use bars or heavy tools against the concrete in removing the forms. Promptly repair any concrete found defective after form removal.

3.14 CURING OF CONCRETE

A. Cure concrete by one of the following methods appropriate to the weather conditions and local construction practices, against loss of moisture, and rapid temperature changes for at least seven days from the beginning

of the curing operation. Protect unhardened concrete from rain and flowing water. All equipment needed for adequate curing and protection of the concrete shall be on hand and ready to install before actual concrete placement begins. Provide protection as necessary to prevent cracking of the pavement due to temperature changes during the curing period. If any selected method of curing does not afford the proper curing and protection against concrete cracking, remove and replace the damaged pavement and employ another method of curing as directed by the Resident Engineer.

B. Burlap Mat: Provide a minimum of two layers kept saturated with water for the curing period. Mats shall overlap each other at least 150 mm (6 inches).

3.15 CLEANING

A. After completion of the curing period:
   1. Remove the curing material (other than liquid membrane).
   2. Sweep the concrete clean.
   3. After removal of all foreign matter from the joints, seal joints as herein specified.
   4. Clean the entire concrete of all debris and construction equipment as soon as curing and sealing of joints has been completed.

3.16 PROTECTION

The contractor shall protect the concrete against all damage prior to final acceptance by the Government. Remove concrete containing excessive cracking, fractures, spalling, or other defects and reconstruct the entire section between regularly scheduled joints, when directed by the Resident Engineer, and at no additional cost to the Government. Exclude traffic from vehicular pavement until the concrete is at least seven days old, or for a longer period of time if so directed by the Resident Engineer.

3.17 FINAL CLEAN-UP

Remove all debris, rubbish and excess material from the Site.

- - - E N D - - -

T. BROOKS & ASSOCIATES

LIMITED ASBESTOS SURVEY & LEAD-BASED PAINT INSPECTION REPORT

V.A. MEDICAL CENTER
BUILDING 24
2615 E. CLINTON AVENUE
FRESNO , CALIFORNIA

PREPARED FOR:

Mr. Bill Blayney
HMC Architects
1827 E. Fir Avenue, Studio 103
Fresno, California 93720

T. BROOKS & ASSOCIATES, INC.
613 Harvard Avenue, Suite 201
Clovis, California 93612
(559) 298-9135
(559) 298-2281 - Fax

Formed 1993

Troy F. Brooks, RRC, CAC, CIEC
Registered Roof Consultant
Certified Asbestos Consultant, #92-0186
DPH Inspector/Assessor for Lead, #1398
Certified Indoor Environmental Consultant

Roof Consulting / Asbestos, Lead & IAQ Consulting

T. BROOKS & ASSOCIATES

March 21, 2011 Project #11-5789

Mr. Bill Blayney
HMC Architects
1827 E. Fir Avenue, Studio 103
Fresno, California 93720

SUBJECT: Limited Asbestos & Lead-Based Paint Survey Report
V.A. Medical Center – Building 24
2615 E. Clinton Avenue
Fresno, California 93703

Dear Mr. Blayney:

In accordance with your request and authorization, **T. Brooks & Associates, Inc**. has conducted a limited Asbestos and Lead-Based Paint Survey involving specified portions of the above referenced structure located at the VA Medical Center, located in Fresno, California. The survey was requested due to planned renovation/demolition operations impacting those portions of the medical center considered as part of our investigation. The Client wishes to be notified as to the presence and location of asbestos-containing materials and/or lead-based, or lead-containing paint which may impact the proposed renovation operations involving specified areas of the subject structure.

We appreciate the opportunity to assist you. If you should have questions or require additional information, please contact us at (559) 298-9135.

Respectfully,

T. BROOKS & ASSOCIATES, INC.

Troy F. Brooks, CAC, RRC, CIEC
Certified Asbestos Consultant, No. 92-0186
R.C.I. Registered Roof Consultant
DPH Inspector/Assessor for Lead, No. 1398
Certified Indoor Environmental Consultant

613 Harvard Ave., Suite 101 • Clovis, CA 93612 • 559 298-9135 • Fax 559 298-2281

TABLE OF CONTENTS

Page

INTRODUCTION.....1

ASBESTOS INVESTIGATION.....1

OBJECTIVE AND SCOPE OF SERVICES- ASBESTOS 1

APPLICABLE REGULATIONS FOR ASBESTOS.....2

INVESTIGATION 4

ANALYSIS OF FINDINGS - ASBESTOS 6

ADDITIONAL CONSIDERATIONS - ASBESTOS.....7

REGULATORY AGENCIES AND REQUIREMENTS 8

RECOMMENDATIONS- ASBESTOS 8

LEAD INVESTIGATION.....9

OBJECTIVE AND SCOPE OF SERVICES - LEAD 9

APPLICABLE REGULATIONS FOR LEAD 10

ANALYSIS OF FINDINGS - LEAD..... 14

PAINT CONDITION 14

ADDITIONAL CONSIDERATIONS - LEAD 15

RECOMMENDATIONS- LEAD 15

LIMITATIONS.....16

SAMPLED MATERIALS ANALYTICAL RESULTS - ASBESTOS TABLE 1

ASBESTOS-CONTAINING MATERIALS ASSESSMENT TABLE 2

APPENDICES

Appendix A - Laboratory Report for Asbestos (PLM analysis)
Appendix B - Floor Plans Indicating Asbestos & Lead Test Locations
Appendix C - XRF Results for Lead
Appendix D - XRF Results for Lead – Positive Readings in Excess of 1.0 mg/cm² Indicating Presence of Lead-Based Paint
Appendix E - Calibration Check Test Results
Appendix F - NESHAP Regulation of U.S.E.P.A. (40 CFR Part 61)
Appendix G - SJVAPCD Standard Forms & Fee Schedule
Appendix H - Cal/OSHA Asbestos in Construction Standard (8 CCR 1529)
Appendix I - Cal/OSHA Lead in Construction Standard (8 CCR 1532.1)
Appendix J - Certifications
Professional & Laboratory Certifications

LIMITED ASBESTOS SURVEY & LEAD-BASED PAINT INSPECTION REPORT V.A. MEDICAL CENTER - BUILDING 24 2615 E. CLINTON AVENUE FRESNO, CALIFORNIA

INTRODUCTION

In accordance with your request and authorization, **T. Brooks & Associates, Inc.** has conducted a limited Asbestos Survey and Lead-Based Paint Inspection involving specified interior and exterior portions of Building 24 at the referenced V.A. Medical Facility. The enclosed survey was requested due to proposed renovation/demolition operation impacting the above referenced structure. The following sections present a description of the structure, current site use, pertinent regulatory information, description of sampled materials, and analysis of findings and our recommendations specific to compliance with renovation/demolition operations.

ASBESTOS INVESTIGATION

OBJECTIVE AND SCOPE OF SERVICES – ASBESTOS

The objective of this investigation was to evaluate existing suspect asbestos-containing building materials at specified interior and exterior areas of the subject structure. The investigation consisted of limited, representative bulk sampling, and subsequent laboratory analysis of suspect asbestos-containing building materials at interior and exterior areas of the subject structure to be impacted by the proposed scope of renovation/demolition. The scope of sampling was conducted in accordance with the NESHAP regulation of the U.S.E.P.A. the requirements of the San Joaquin Valley Air Pollution Control District, and Cal/OSHA regulations. Sampling locations were selected by the inspector based on referenced regulatory requirements and review of plans prepared by the primary design professional which reflect the scope of the renovation. Sampling was conducted utilizing limited destructive techniques. Suspect asbestos-containing materials were characterized by size, color and texture in order to quantify materials and to draw conclusions based on bulk sample results.

Bulk sample analysis was provided by Environmental Management Consultants, an independent, NVLAP accredited laboratory (NVLAP No. 101926-0) located in Phoenix, Arizona and specializing in asbestos analysis. Bulk samples were individually bagged and numbered for identification and to maintain a chain-of-custody as part of this report.

APPLICABLE REGULATIONS

Environmental Protection Agency

The National Emission Standard for Hazardous Air Pollutants (NESHAP), which was promulgated by the Federal Environmental Protection Agency (EPA), identifies "facilities" subject to asbestos regulation and requires completion of prescribed procedures including "asbestos surveys" prior to commencement of demolition or renovation activities involving all commercial and certain residential structures.

In addition to the Federal NESHAP standard, other regulations pertaining to asbestos also exist on federal, state, county and local levels. The San Joaquin Valley Air Pollution Control District Air Pollution Control District (SJVAPCD) has been charged with the administration and oversight of these programs in the area of the subject site. The SJVAPCD requires filing of a notification by the Contractor and payment of applicable fees to their agency on all demolition, and renovation projects involving in excess of 160 square feet, 260 linear feet, or 35 cubic feet of "Regulated Asbestos Containing Material" (RACM) which includes all friable materials or non-friable materials in friable condition.

Based on the Subject Site location, the appropriate SJVAPCD region office is located at:

1990 E. Gettysburg
Fresno, California 93726-0244
(559) 230-5950

Due to the voluminous nature of applicable asbestos regulations, a copy of the NESHAP regulation (40 CFR Part 61 Subpart M) is included as **Appendix F**. SJVAPCD documents and standardized forms are included in **Appendix G** for use in complying with their requirements.

The SJVAPCD requires that all friable, asbestos-containing materials (RACM) be removed prior to engaging in "any" demolition or regulated renovation activities which would disturb materials referenced in the enclosed report. In addition, they recommend that all non-friable materials be removed due to the fact that forces associated with normal renovation and demolition operations may render such materials friable.

Arrangements for a site visit and determination by a representative of the SJVAPCD may be possible if the condition or disposition of a specific material is in question.

Occupational Safety and Health Administration

The Occupational Safety and Health Administration (OSHA), regulates construction activities including those which involve disturbance of asbestos-containing materials, or suspect

ACM. OSHA regulations for asbestos materials exist at both state (Cal-OSHA) and federal (Fed-OSHA) levels and are intended to protect workers from occupational exposures to these materials.

Federal asbestos regulations, including the Federal Construction Industry Asbestos Standard (29 CFR 1926.1101) and State of California Standard (Title 8 CCR 1529) mandate that all construction materials classified as "Thermal System Insulation" (TSI) or "Surfacing Material" (sprayed or troweled in place of an acoustical nature) installed in buildings prior to January 1, 1981, be classified as "Presumed Asbestos Containing Materials" (PACM). This designation may only be refuted by extensive testing procedures of each homogeneous material in compliance with 40 CFR 763 Subpart E, the "AHERA" regulations of the EPA).

Appropriate controls including air sampling are required during the disturbance of any asbestos containing material (ACM) in order to document any potential airborne fiber release which may expose workers or others to regulated levels of airborne asbestos.

Certified Asbestos Consultant and Site Surveillance Technician

The California Business and Professions Code specifies that only a State of California, Certified Asbestos Consultant may provide design, environmental air sampling and other consulting services on behalf of building owners relating to abatement projects. Certified Site Surveillance Technicians (SST's) typically perform bulk sampling, air monitoring, and other functions under the surveillance of a Certified Asbestos Consultant.

Definition of Asbestos Containing Material

Cal-OSHA	>0.1% by weight *
State of California, Health & Safety Code	>0.1%
Fed-OSHA	>1.0% by weight
Cal-EPA	friable and >1% asbestos
EPA	friable and >1% asbestos

* Under Cal-OSHA regulations, materials containing between 0.01% - 1.0% are classified as "Asbestos Construction Containing Material". The materials would not be regulated by the EPA and the waste may be disposed of as non-hazardous.

Work Categories - Fed OSHA, 29 CFR 1926.1101
Cal-OSHA, Title 8, CCR 1529

Classify abatement operations under four distinct activities which trigger different provisions within the standard. Those activities presenting the greatest risk are designated Class I work, with decreasing risk potential for each successive class.

The work categories and brief descriptions are as follows:

Class I - Abatement involving thermal system insulation (TSI) and sprayed-on or troweled-on or otherwise applied surfacing ACM.

Class II - Abatement of ACM or PACM other than TSI or Surfacing Materials. (Typically includes roofing and flooring materials)

Class III- Repair and maintenance operations which are likely to disturb ACM, or

Class IV- Custodial and housekeeping operations where minimal contact with ACM and/or PACM may occur.

Unclassified - Operations involving abatement of materials which contain detectable levels of asbestos up to and including, but not in excess of 1%.

NESHAP regulations are mandated for renovation or demolition activities exceeding the following construction material quantities at each project location:

> 160 square feet (sf)
> 260 linear feet (lf)
> 35 cubic feet (cf)

Refer to **Appendices F- H** for additional information regarding specific procedures for demolition or renovation activities.

INVESTIGATION

The inspection and sampling event of the subject structure was conducted by Timothy Thomas, Certified Asbestos Consultant, 09-4487 on March 9, 2011. Professional Certifications and Laboratory Certifications are presented in **Appendix J.**

Building Construction and Use

The subject site includes a multi-story office building, portions of which were considered as part of our investigation. Our investigation was limited to those portions of the structure to be impacted by the planned renovation/demolition operations based on review of project drawings provided for our use. The structure is of concrete construction. Interior walls typically consisted of gypsum wallboard. Finish floor coverings included vinyl tile and carpet. Ceiling finishes included suspended ceiling systems and gypsum wallboard. Floor plans were provided for our use in documenting sampling locations and for quantifying those materials testing positive for regulated levels of asbestos. The date of construction was not provided for our use.

Materials Sampled

Materials to be sampled were at the discretion of the sampler and were selected based upon a description of proposed renovation/demolition operations by the clients primary design professional. The sampled materials are not intended to represent materials at locations other than those specifically sampled. Should It be determined that additional suspect materials will be

impacted by the proposed renovation/demolition operations, additional materials must be sampled by a certified asbestos professional and submitted for analysis or assumed to be asbestos-containing.

Materials selected for sampling and subsequent laboratory analysis included the following:

PROJECT SITE: V.A. Medical Center – Building 24 , Fresno, CA

Sampled Materials	EPA Classification	NESHAP CAT.
Ceiling Materials		
- 2' x 4' Ceiling Tile	Miscellaneous Material	RACM
- Drywall w/ Joint Compound, & Paint	Miscellaneous Material	RACM
Wall Materials		
- Cove Base Adhesive	Miscellaneous Material	Cat. II, N.F.
- Cove Base w/ Adhesive	Miscellaneous Material	Cat. II, N.F.
- Cove Base w/ Adhesive & Drywall	Miscellaneous Material	RACM
- Cove Base w/ Adhesive, Drywall, & Paint	Miscellaneous Material	RACM
- Drywall w/ Joint Compound, Texture, & Tape	Miscellaneous Material	RACM
- Drywall w/ Joint Compound, Paint, & Wallpaper	Miscellaneous Material	RACM
- Drywall w/ Joint Compound, Taping Mud, & Paint	Miscellaneous Material	RACM
- Drywall w/ Joint Compound, & Paint	Miscellaneous Material	RACM
- Exterior Stucco Wall Finish	Miscellaneous Material	RACM
Flooring Materials		
- 12" x 12" Vinyl Floor Tile w/ Mastic	Miscellaneous Material	Cat. I, N.F**
- Carpet Mastic	Miscellaneous Material	Cat. I, N.F**
- Carpet Mastic w/ Subfloor	Miscellaneous Material	Cat. II, N.F**
Miscellaneous Materials		
- Window Gasket	Miscellaneous Material	Cat. II, N.F
- Fireproofing	Surfacing Material	RACM
- Built-up Roofing	Miscellaneous Material	Cat. I, N.F
- Built-up Roofing w/ Insulation	Miscellaneous Material	RACM
- Roof Wall Flashing	Miscellaneous Material	Cat. I, N.F
- Plastic Roof Cement	Miscellaneous Material	Cat. I, N.F

* These classifications are based on classifications by the AHERA regulations of the Environmental Protection Agency. All asbestos containing materials may be rendered friable by the forces acting upon them.

** Removal of flooring products, including mastics by mechanical means would change their EPA classification to RACM (friable) and would require compliance with state and local regulations.

Bulk Sample Results

Of those samples submitted for analysis, a total of five (5) samples collected from specified portions of the subject structure was found to include one or more layers that tested positive for asbestos in amounts (>1.0%). Those samples testing positive for asbestos content consisted of three (3) samples of 12" x 12" Vinyl Floor Tile & Associated Mastic, one (1) sample of 12" x 12" Vinyl Floor Tile, and one (1) sample of Plastic Roof Cement.

All other samples tested negative for asbestos content.

Refer to enclosed **Tables No. 1 & 2** for additional information concerning material descriptions, locations, quantities, and an estimate of probable cost to abate those materials testing positive for asbestos content.

Those materials containing asbestos in amounts exceeding 1.0%, or materials assumed to be asbestos-containing, and classified as RACM, or non-friable ACM which is rendered friable as a result of renovation/demolition operations involving the subject structure would be classified as "Regulated Asbestos-Containing Material" under the NESHAP regulation. All materials herein referenced as testing negative for asbestos content may be treated as non-asbestos containing in terms of proposed renovation/demolition operations involving specified portions of the subject structure.

Based on the sample results, it is my opinion that those building materials within defined areas testing positive for regulated levels of asbestos, as well as all homogeneous materials represented by the samples, and which will be disturbed as part of renovation/demolition operations must be treated as asbestos-containing materials. Work involving disturbance of referenced asbestos containing materials must be conducted by a State of California licensed and DOSH registered abatement contractor.

Any additional suspect materials which may be discovered during the course of construction related activities, and for which representative sampling has not been submitted must be sampled by an accredited asbestos individual and analyzed prior to being disturbed or "assumed' to be asbestos-containing and treated accordingly.

ANALYSIS OF FINDINGS

Asbestos-containing materials are classified by their "Friability" which is defined as material that when dry may be crumbled, pulverized, or reduced to powder by hand pressure. In addition, the "Friability" classification is not only determined by the nature and condition of the ACM, but also

by work practices to which the material may be exposed during renovation/demolition activities. The "Friability" classification is critical in determining the applicable regulations, work practices and disposal requirements.

Workers engaged in the abatement and/or renovation or demolition activities involving referenced materials would be covered by applicable Cal/OSHA regulations.

Vinyl Floor Tile & Associated Mastic

Vinyl floor tile and associated mastic is normally classified as non-friable material in terms of abatement operations, transportation, and disposal. Non-friable materials, when packaged properly, may be disposed of at a local landfill accepting non-friable ACM. Mastic must be in a non-liquid state to be accepted by most landfills.

Under the NESHAP, removal of vinyl floor tile and associated mastic using mechanical means would render the materials friable, changing their status to RACM. Abatement of RACM in amounts exceeding the minimum threshold amounts would require filing of a completed Notification with the SJVUAPCD, a ten-day waiting period, transportation by a licensed hazardous waste hauler, and disposal as hazardous waste.

Removal of these materials would be classified as a Class II operation under current OSHA regulations. Notification to the local Cal-OSHA office is required prior to commencement with operations which will disturb these materials.

While one (1) representative vinyl floor tile sample collected as part of our investigation was found to include adhesive which did not contain asbestos, based on the remaining sample results, we have concluded that all vinyl flooring mastic should be considered to be asbestos-containing.

Plastic Roof Cement

A representative sample of plastic roof cement, collected at a typical roof penetration was found to contain regulated amounts of asbestos. Under current CAL/OSHA regulations, mastics and coatings are classified as non-friable ACM if removed using non-mechanical means. Removal must be completed utilizing hand tools only.

ADDITIONAL CONSIDERATIONS

Fees to the SJVAPCD would be required for abatement of those materials identified herein as asbestos-containing if the total amount of RACM to be disturbed as part of the proposed renovation and/or demolition project exceeds the minimum threshold amount of 160 s.f. or 260 l.f.

Those materials in non-friable condition would not be regulated by the SJVAPCD unless they are rendered friable by the proposed renovation/demolition operations and/or removed by mechanical means. Should the work operations involve removal of any load-bearing member, the operation would be defined as a "demolition" under the NESHAP. A ten-day waiting period would be required prior to proceeding with any demolition operations as herein defined.

REGULATORY AGENCIES AND REQUIREMENTS

Following is a brief description of regulatory agencies and regulatory requirements:

Federal

Environmental Protection Agency (EPA) - NESHAP Notification - 40 CFR 61 - Subpart M Requires notification in all demolition operations whether the building contains asbestos or not. Requires notification when renovation/demolition involves greater than 160 square feet or 260 linear feet of friable ACM.

San Joaquin Valley Air Pollution Control District

San Joaquin Valley Air Pollution Control District (SJVAPCD) - Enforcement of NESHAP regulations.

Enforces notification in all demolition operations whether the building contains asbestos or not, and all renovation project involving in excess of 160 square feet, 260 linear feet, or 35 cubic feet of RACM.

Requires the removal of all regulated ACM as part of any demolition/renovation process conducted in any structure which falls under their jurisdiction. Non-friable (Category I and II) ACM may be required to be removed at the discretion of the local air pollution control district. Typically, the SJVAPCD, while not requiring abatement of non-friable materials in "intact" condition prior to demolition operations, recommends that all ACM (including non-friable) be abated as forces associated with normal renovation/demolition operations may render such materials friable.

Cal-OSHA

State of California, Department of Industrial Relations, Division of Occupational Safety and Health enforces regulations pertaining to worker protection. New Cal-OSHA standard (Title 8, CCR 1529) took effect on July 1, 1996 and was adopted from the Federal OSHA standard. The standard mandates procedures and engineering controls necessary to protect employees of the contractor, building occupants and others and requires filing of a "Temporary Jobsite Notification" with local compliance office prior to commencing with abatement activities involving any quantity of material.

RECOMMENDATIONS

Prior to proceeding with any scheduled renovation/demolition operation involving those portions of the subject structure considered as part of our investigation, have all materials identified in this report as containing asbestos in amounts in excess of 0.1%, and which will be disturbed as

part of the planned renovation/demolition be removed by a qualified, licensed abatement contractor with a demonstrated history of similar projects and regulatory compliance. Insure all work operations are conducted in accordance with applicable OSHA requirements. Contractor should be required to document evidence of current training, licensing and asbestos specific insurance coverage.

Conduct additional bulk sampling and analysis of any additional suspect materials to be impacted by the proposed work operations which were not considered as part of our investigation as required under state, local and federal regulations.

Retain the Services of a State of California, Certified Asbestos Consultant. The consultant may provide project design, management, air monitoring and other services, which will ensure compliance with applicable regulations and minimize potential liability to the Building Owner, which may arise as a result of work associated with the project. Prior to proceeding with any scheduled abatement, renovation, or demolition operation, comply with the Notification requirements of Cal/OSHA and the SJVUAPCD where regulated abatement activities and/or demolition operations are involved. Under the NESHAP, a "demolition" is defined as any operation which removes any intact structural building element.

LEAD-BASED PAINT INSPECTION REPORT

OBJECTIVE AND SCOPE OF SERVICES – LEAD

The inspection and lead sampling event of the subject site was conducted by Mr. Chad Calhoun, CDPH Certified Inspector/Assessor for Lead (No. 19036), on March 9, 2011. Professional Certifications and Laboratory Certifications are presented in **Appendix J.**

Scope of Investigation

The Lead-Based Paint Inspection was conducted in accordance with Title 17 - California Code of Regulations, Division 1, Chapter 8, and 8 CCR 1532.1 (Cal/OSHA), The sampling event was conducted in a manner which provides limited, representative evaluation of painted surfaces at referenced locations at the subject building site in accordance with Chapter 7 (Lead-Based Paint Inspection) of the "Guidelines for the Evaluation and Control of Lead-Based Paint Hazards in Housing". Testing locations provide an overall representation of painted finishes present at interior areas of those portions of the subject structure considered as part of our limited inspection. The referenced inspection is representative in nature and is limited in based on the limitations of the referenced regulatory standard.

The sampling event included testing of one hundred and sixty-five (165) individual testing combinations attached to specified portions of the subject structure. The XRF instrument was calibrated prior to, and following the prescribed sampling period in accordance with the Performance Characteristic Sheet provided by the manufacturer. Calibration readings are included in the XRF sampling results as the initial and concluding readings and are designated as a "calibrate" reading. The calibration readings were compared to a known concentration of lead using a standard SRM sheet provided by the XRF manufacturer to verify accurate performance of the instrument at the beginning and the conclusion of the sampling episode.

Sample Methodology

Enclosed results are based on total lead content regardless of the number of paint layers present at each specific test location. Each referenced area includes data generated by the testing instrument. Lead content at a level equivalent to 5,000 ppm would be classified as "Lead-Based Paint" by HUD, The State of California, and the EPA. Each result must also be compared to the applicable OSHA level ("any detectable amount", or 600 ppm), dependent upon the appropriate trigger activity. Sampling Equipment

Sampling was conducted using a *Niton Corporation* Spectrum Analyzer Lead Detector, Model XLp-300 (Serial No.15425). The instrument was utilized within the operating parameters established by *Niton Corporation* as indicated in the Performance Characteristic Sheet.

Definition of Lead Based Paint

Title X	>1.0 mg/cm² or >0.5% by weight
HUD	1.0 mg/cm² or 0.5% by weight
DHS	1.0 mg/cm² or > 0.5 % by weight
CPSC	600 ppm or .06% by weight
OSHA	600 ppm or .06% by weight or any detectable amount

(Note subtle differences dependent upon preceding mathematical symbols)

APPLICABLE REGULATIONS FOR LEAD

The following includes the primary agencies which govern lead related work and a brief list of their components and responsibilities.

Occupational Safety and Health Administration

Federal Standards	General Industry Standard	29 CFR 1910.1025
	Construction Industry Standard	29 CFR Part 1926.62
State Standards	General Industry Standards	8 CCR 5216
	Construction Industry Standards	8 CCR 1532.1

The Occupational Safety and Health Administration (OSHA), is focused on protecting the health and safety of workers, including construction activities which disturb lead containing paints, surface coatings, and other materials. OSHA regulations for lead materials exist at both state (Cal-OSHA) and federal (Fed-OSHA) levels and are intended to protect workers from occupational exposures to these materials.

Federal and State lead regulations, including the Lead in Construction Standard 29 CFR 1926.62 (Federal Standard) and Title 8 CCR 1532.1, (California standard) regulate disturbance of lead containing materials during construction, demolition, and maintenance related activities. The Federal standard was adopted in May of 1993. The State of California adopted this standard in November 1993.

Appropriate engineering controls, personal protective equipment, training, specific work practices, and representative air sampling are required by both Cal/OSHA and OSHA whenever workers will disturb lead in any concentration (including less than 600 ppm) as this disturbance may result in airborne exposures over the Action Limit (AL) or Permissible Exposure Limit (PEL). Initial blood lead testing is required above the AL (30 ug/m;), and a written site specific "Compliance Plan" is required for all projects where a Negative Exposure Assessment has not been generated. Medical removal is required for any worker whose blood lead level > 50 ug/dl.

U.S. Environmental Protection Agency

Title X was promulgated by the U.S. Congress in 1992 and required the U.S. Environmental Protection Agency (USEPA), to define lead hazards and to develop certification programs.

Major components of EPA pertaining to Lead Containing Materials

- Established a lab accreditation program
- Defined hazards in dust and soil (revised June 1998)
- Evaluates inspection & removal products (ongoing)
- Requires disclosure & information prior to sale/rental of pre-1978 housing (in effect)
- Mandate information for renovation /remodel work (in effect 6/99)
- Developed an accreditation and training program effective in states that do not have their own program

California Environmental Protection Agency

Cal-EPA determines when lead paint waste is a hazardous waste in California, and how it must be disposed. The California Department of Toxic Substance Control (DTSC), as part of Cal-EPA oversees regulated disposal issues related to hazardous waste in California.

Procedures for the identification, management, transport, record keeping, and disposal of all types of hazardous waste are set forth in Title 22, CCR, Sections 66260.1-66263.12 and 66268.1-66268.124, and the Health and Safety Code, section 25163, subdivision (c).

Department of Housing and Urban Development (HUD)

Developed regulations and guidance documents for use on HUD properties. Its Guidelines are generally considered state-of-the-art in the lead abatement industry. HUD guidelines establish strategies for completion of lead survey and risk assessments, clearance strategies, work practices, engineering controls and worker safety procedures.

While HUD guidance documents were developed specifically for HUD properties, both the California DHS work practice regulations and the EPA Model Accreditation Program for lead mandate you follow HUD Guideline procedures in many facilities.

HUD developed the following guidance documents which are industry standards:

- 1989 - published A Lead-based Paint: Interim Guidelines for Hazard Identification and Abatement in Public and Indian Housing, referred to as the "Old HUD Guidelines".
- 1995 - published "Guidelines for the Evaluation and Control of Lead-Based Paint Hazards in Housing".
- HUD is developing work practice regulations applicable to HUD housing which are to take effect sometime in 1999.

California Department of Public Health (CDPH)

Developed and enforces a comprehensive regulation that provides an accreditation process for lead training providers, a certification program for individuals, and specified required work practices for lead hazard evaluations and lead hazard control work.

- Promulgated the California CDPH Lead Training, Accreditation, Certification and Work Practices - Title 17, CCR, Division 1, Chapter 8, (Sections 35000-361000). Specifies work practices involved in lead inspections, risk assessments and hazard reduction work in all residential and public buildings in California. Also requires training, passage of exams, and certification of individuals that conduct lead hazard assessments or work to reduce or eliminate lead hazards. Revised standard took effect on January 8, 1999.

Key Provisions:
Defines "lead hazards" in dust, paint, and soil
Defines almost all paint as "presumed" LBP
Excludes post 1978 housing, and schools built after 1992
Requires notifications to CDPH prior to disturbance of LBP

Requires specific work practices (containment, clearance testing, etc.)

Requires individuals to be "certified" for some work

CDPH Certification is required in the following cases:

- Exceed PEL in California (50 ug/m;) (Cal-OSHA)
- Conduct lead hazard evaluation or "abatement" (CDPH)
- Residential Inspections for EPA Disclosure Rule compliance
- Title X funded projects (U.S. Congress)
- California public elementary and preschools (Ed. Code Section 32243 b)
- When prescribed by project specifications.

DPH Certification Classifications	**Brief Description**
Lead Related Inspector/Assessor	Conduct inspections or assessments for LBP
Lead Related Supervisor	Supervise lead project as Contractor
Lead Related Project Monitor	Monitor lead project on behalf of Client
Lead Related Project Designer	Design a lead abatement project
Lead Related Worker	Engage is lead related work as a worker

OSHA Trigger Activities (Tasks)

Fed OSHA, 29 CFR 1926.62

Cal-OSHA, Title 8, CCR 1532.1

Classify trigger tasks under three distinct activity groups which assume that you may reach specified airborne exposure levels. Those tasks presenting the least risk are designated Activity 1 tasks, with increasing risk potential for each successive class.

The three (3) trigger task categories and assumed airborne levels are as follows:

Trigger Activity I - (50 -500 ug/m^3)	manual demolition, scraping and sanding, using heat guns, using HEPA equipment, debris cleanup
Trigger Activity II - (500 - 2500 ug/m^3)	lead mortar, burning, rivet busting, use of non-HEPA equipment, dry abrasive blast cleanup
Trigger Activity III - (2500 ug/m^3)	welding, abrasive blasting, torch cutting, and burning

Prior to obtaining exposure assessment for each specific trigger task or if no historic data is available, the following apply:

- assume exposure over PEL
- wear respirators and protective clothing
- be properly trained (al least Action Level training (per OSHA standard)
- have initial blood tests on affected workers, supervisors

Refer to **Appendix I** (Cal/OSHA regulations) for specific information regarding trigger task activities and specific requirements.

ANALYSIS OF FINDINGS - LEAD

In summary, the some of the testing combinations considered as part of our limited investigation were found to contain lead in some amount. Under current Cal/OSHA regulations, paint containing in excess of 0.06% lead (600 parts per million) are considered lead-containing paint for non-trigger tasks under Cal/OSHA. For trigger tasks, any detectable amount of lead invokes Cal/OSHA regulations and assumes that airborne levels may exceed the "Action Level" (AL) of 30 ug/m³, and the "Permissible Exposure Limit" (PEL) of 50 ug/m³. Refer to "Title 8 CCR 1532.1" (**Appendix H**) for additional information concerning "Trigger" and "Non-Trigger" tasks.

Current OSHA regulations require that workers involved in work disturbing lead containing surfaces be protected from exposure to lead above stipulated levels. Refer to the enclosed OSHA Construction Standard (CCR Title 8 1532.1 California Lead-In-Construction Standard) for work guidelines and requirements.

Of those testing combinations considered as part of our investigation, a total of ten (10) were found to include lead in excess of the 1.0 mg/cm², (0.5%), (5,000 ppm). All painted finishes represented by these testing combination would be classified as "Lead-Based Paint" (LBP) under state and federal regulations. Refer to **Appendices C & D** for additional information about specific Testing Combinations.

PAINT CONDITION

As part of the Lead-Based Paint Inspection, painted surfaces were visually examined for general condition. While this report does not constitute a lead "Risk Assessment", painted surfaces were generally categorized as being in intact, fair, poor, or peeling condition during our investigation. All building materials represented by testing combinations found to include paint designated as "Lead-Based Paint" were determined to be in "Intact" condition. Refer to the **Appendix C & D** for additional information concerning locations of testing combinations at the subject site.

Should a full evaluation of potential lead hazards be desired involving testing for lead contaminated dust and soil, we recommend that a "Risk Assessment" be conducted by a certified Lead-based paint Risk Assessor as part of a complete lead hazard evaluation.

ADDITIONAL CONSIDERATIONS

Hazards associated with lead exposure are typically due to ingestion and inhalation of lead in the form of dust. Lead can be determined within the bloodstream, bones, and other organs by various detection methods.

Potential exposure to lead is associated with damaged painted surfaces. Painted surfaces should be inspected regularly and maintained in intact, undamaged condition to minimize the potential for the creation of lead dust hazards. Any evidence of peeling, loose or detached paint should be rectified by stabilizing the painted surface or replacing the painted element.

RECOMMENDATIONS

All future construction related work which includes the disturbance of lead-containing or "Lead-Based Paint" must be conducted in compliance with applicable state and federal requirements. Prior to engaging in work which will disturb lead-containing finishes referenced herein, or other untested paints or surface coatings, the contractor engaged in the work must conduct an "Initial Exposure Assessment" for each planned "trigger task" in accordance with Cal/OSHA to determine potential lead exposures to workers. Prior to commencing such operations, the Contractor must assume workers will be exposed to airborne levels above the PEL and must provide workers with Hazard Communication Training, and personal protective equipment, including HEPA-equipped respirators. A hand-washing facility must be present at the worksite.

Planned demolition/renovation operations involving in-place lead-containing or "Lead-Based Paint" must be conducted in accordance with the California Department of Public Health (CDPH) and Cal/OSHA regulations. A barrier system must be in place and water applied for dust suppression during the work operations. Refer to the applicable regulations for additional requirements.

To reduce potential liability, the Owner may elect to have a certified lead professional conduct perimeter air monitoring on their behalf to provide documentation of airborne lead levels at locations around the site. The lead professional may also provide baseline and/or lead clearance monitoring.

Prior to Disposal of lead-containing paint or elements which include lead-containing paint, the State of California requires that representative sample(s) of the waste stream waste (along with the substrate where bonded) be submitted to an accredited laboratory and that a Total Threshold Limit Concentration (TTLC) test be performed to determine the total lead content. Dependent upon the result, a SW846 (STLC) may be required to determine the amount of leachable lead. These tests will determine transportation and disposal requirements and may greatly impact the ultimate cost of the work. Due to potential delays associated with conducting the analysis of the waste, it is recommended that the waste characterization be initiated prior to soliciting bids for the work.

LIMITATIONS

The enclosed asbestos and lead survey and review of the specified portions of the referenced structure was limited in scope. This investigation is undertaken with the calculated risk that the presence, full nature, and extent of asbestos and lead-containing materials would not be revealed by visual observation and random sampling alone. T. Brooks & Associates, Inc. makes no representations as to the asbestos or lead content of materials which were not specifically tested or which were not readily accessible to the inspector.

At the request of the Client, the scope of sampling and testing was limited to those areas and painted finishes which may be impacted based on the proposed renovation operations as designated by the Clients representative. The enclosed findings and recommendations are not intended to represent materials at locations other than those specifically referenced.

Certain opinions and recommendations expressed in this report are based on our knowledge and experience with applicable state, federal and local law, and do not reflect other possible adverse conditions not immediately visible or which may be discovered by a more extensive examination including a review of relevant documents which were not available during this investigation.

At the request of the Client, our inspection did not include sampling of materials which may contain materials known to be hazardous including polychlorinated biphenyls (PCB's), mercury, radon or other materials. Consideration should be given to testing for these and other hazardous materials which may be present.

Findings presented in this report were based on field observations, random sampling and analysis, review of available data and discussion with local regulatory and advisory agencies. Therefore, the data obtained are clear and accurate only to the degree implied by the sources and methods involved.

The information presented herewith was based on professional interpretation using presently accepted methods with a degree of conservation deemed proper as of the report date. It is not warranted that such data and/or methods cannot be superseded by future technical developments.

Respectfully Submitted,
T. Brooks & Associates, Inc.,

Troy F. Brooks, CAC, RRC, CIEC
Certified Asbestos Consultant, No. 92-0186
R.C.I. Registered Roof Consultant
DPH Lead Accredited, State of California
Certified Indoor Environmental Consultant

TABLE 1

SAMPLED MATERIALS ANALYTICAL RESULTS

Veterans Administration - Building 24
Seismic Upgrade
2615 E. Clinton Avenue
Fresno, California

Client ID	Layer	Material Description	Sample Location	Analytical Results
1-01	1-3	Drywall, Joint Compound & Paint	1st Flr: Room 1A-04 Wall	None Detected
1-02	1-3	Drywall, Joint Compound & Paint	1st Flr: Room 1A-28 Wall	None Detected
1-03	1-4	Drywall, Joint Compound, Taping Mud & Paint	1st Flr: Room 1A-05 Wall	None Detected
1-04	1-3	Drywall, Joint Compound & Paint	1st Flr: Room 1A-07 Wall	None Detected
1-05	1-4	Drywall, Joint Compound, Paint & Wall Paper	1st Flr: Room 1A-17 Ceiling	None Detected
1-06	1-4	Drywall, Joint Compound, Taping Mud & Paint	1st Flr: Room 1B-1 Wall	None Detected
1-07	1-4	Drywall, Joint Compound, Drywall Tape & Texture	2nd Flr: Room 2A-02 Ceiling	None Detected
1-08	1-4	Drywall, Joint Compound, Paint & Wall Paper	2nd Flr: Room 2A-17 Wall	None Detected
1-09	1-4	Drywall, Joint Compound, Paint & Wall Paper	2nd Flr: Room 2A-25 Wall	None Detected
1-10	1-3	Drywall, Joint Compound & Paint	2nd Flr: Room 2A-32 Wall	None Detected
1-11	1-3	Drywall, Joint Compound & Paint	3rd Flr: Room C3-06 Wall	None Detected
1-12	1-4	Drywall, Joint Compound, Drywall Tape & Texture	3rd Flr: Room C3-07 Wall	None Detected
1-13	1-3	Drywall, Joint Compound & Paint	3rd Flr: Room C3-08 Wall	None Detected
2-01	1-2	4" Cove Base (grey) & Adhesive	3rd Flr: Room C3-08 Wall	None Detected
2-02	1	Cove Base Adhesive	3rd Flr: Room C3-08 Wall	None Detected
3-01	1	2'x4' Ceiling Tile	1st Flr: Room 1A-28 Ceiling	None Detected
3-02	1	2'x4' Ceiling Tile	1st Flr: Room 1A-10 Ceiling	None Detected
3-03	1	2'x4' Ceiling Tile	2nd Flr: Room 2A-13 Ceiling	None Detected
3-04	1	2'x4' Ceiling Tile	2nd Flr: Room C2-1 Ceiling	None Detected
3-05	1	2'x4' Ceiling Tile	3rd Flr: Room C3-1 Ceiling	None Detected
4-01	1	Window Gasket	1st Floor Wall	None Detected
4-02	1	Window Gasket	2nd Floor Wall	None Detected

Table 1 - Continued

Client ID	Layer	Material Description	Sample Location	Analytical Results
4-03	1	Window Gasket	3rd Floor Wall	None Detected
5-01	1	Carpet Mastic	1st Flr: Room 1A-10 Floor	None Detected
5-02	1	Carpet Mastic	2nd Flr: Room 2A-13 Floor	None Detected
5-03	1	Carpet Mastic	3rd Flr: Room C3-7 Floor	None Detected
5-04	1	Carpet Mastic	1st Flr: Room 1B-1 Floor	None Detected
6-01	1-3	4" Cove Base (brown), Adhesive & Drywall	1st Flr: Room 1A-26 Wall	None Detected
6-02	1-3	4" Cove Base Adhesive & Paint	2nd Flr: Room C2-4 Wall	None Detected
6-03	1	Cove Base Adhesive	3rd Flr: Room C3-7 Wall	None Detected
7-01	**1**	**12"x12" Vinyl Floor Tile**	**2nd Flr: Room C2-4 Floor**	**2% Chrysotile**
	2	**Mastic on VFT**	**2nd Flr: Room C2-4 Floor**	**5% Chrysotile**
7-02	**1**	**12"x12" Vinyl Floor Tile**	**2nd Flr: Room C2-1 Floor**	**2% Chrysotile**
	2	**Mastic on VFT**	**2nd Flr: Room C2-1 Floor**	**10% Chrysotile**
7-03	**1**	**12"x12" Vinyl Floor Tile**	**3rd Flr: Room C38 Floor**	**2% Chrysotile**
	2	**Mastic on VFT**	**3rd Flr: Room C38 Floor**	**5% Chrysotile**
8-01	**1**	**12"x12" Vinyl Floor Tile (off-white)**	**1st Flr: Room 1A-26 Floor**	**2% Chrysotile**
	2-3	Mastic on VFT	1st Flr: Room 1A-26 Floor	None Detected
9-01	1	Stucco	Exterior - Wall	None Detected
9-02	1-2	Stucco	Exterior - Wall	None Detected
9-03	1-2	Stucco	Exterior - Wall	None Detected
10-01	1	Fireproofing	1st Floor Ceiling	None Detected
10-02	1	Fireproofing	2nd Floor Ceiling	None Detected
10-03	1	Fireproofing	3rd Floor Ceiling	None Detected
11-01	1-4	Built-up Roof	3rd Floor Roof	None Detected
11-02	1-4	Built-up Roof	North Roof	None Detected
12-01	1-4	Roof Flashing	3rd Floor	None Detected
13-01	**1**	**Roof Mastic**	**3rd Floor Roof**	**2% Chrysotile**
Additional Layers for Previous Samples				
11-01	1-4	Built-up Roof layers	3rd Floor Roof	None Detected
11-02	1	Form	North Roof	None Detected

TABLE 2

ASBESTOS CONTAINING MATERIALS ASSESSMENT

Veterans Administration - Building 24
Seismic Upgrade
2615 E. Clinton Avenue
Fresno, California

Material Description	Material Location	% Asb.	* F/ NF	Quantity	Cost Estimate
12"x12" Vinyl Floor Tile & Mastic	1st Floor: Rooms 1A-26 & 1A-23 2nd Floor: Rooms C2-1 & C2-4 3rd Floor: Rms 3A-05, 3A-06, 3A-10, 3A-27, 3A-29, C3-02, C3-03 & C3-09	2-10%	NF**	6,488 sq. ft.	**$22,708.00**
Plastic Roof Cement	3rd Floor Roof	2%	NF	20 sq. ft.	**$1,000.00**
				TOTAL COST ESTIMATE:	**$23,708.00**

* NF = Non-friable
F = Friable

** Removal of Vinyl Tile & Mastic by Mechanical Means would change the Classification to Friable (RACM)

EMC LABS, INC.

9830 S. 51st Street, Suite B109, Phoenix, AZ 85044
Phone: 800-362-3373 or 480-940-5294 - Fax: (480) 893-1726

Laboratory Report
0097363

Bulk Asbestos Analysis by Polarized Light Microscopy

NVLAP#101926-0

Client:	T. BROOKS ASSOCIATES, INC.	Job# / P.O. #:	11-5789
Address:	613 HARVARD AVE, STE 101	Date Received:	03/11/2011
	CLOVIS CA 93612	Date Analyzed:	03/16/2011
Collected:	03/09/2011	Date Reported:	03/18/2011
Project Name/	VA BLDG-24 SEISMIC UPGRADE	EPA Method:	EPA 600/M4-82-020
Address:	2615 E. CLINTON	Submitted By:	TIM THOMAS
		Collected By:	Customer

Lab ID Client ID	Sample Location	Layer Name / Sample Description	Asbestos Detected	Asbestos Type (%)	Non-Asbestos Constituents	
0097363-001 1-01	1ST FL 1A-04-WALL	LAYER 1 Drywall, White/ Brown	No		Cellulose Fiber	10%
					Fibrous Glass	2%
					Gypsum	
					Carbonates	
					Mica	
					Binder/Filler	88%
		LAYER 2 Joint Compound, White/ Off White	No		Cellulose Fiber	<1%
					Gypsum	
					Mica	
					Binder/Filler	99%
		LAYER 3 Paint, White	No			
					Gypsum	
					Carbonates	
					Quartz	
					Binder/Filler	100%
0097363-002 1-02	1ST FL 1A-28-WALL	LAYER 1 Drywall, White/ Brown	No		Cellulose Fiber	10%
					Fibrous Glass	2%
					Gypsum	
					Carbonates	
					Mica	
					Binder/Filler	88%
		LAYER 2 Joint Compound, White/ Off White	No		Cellulose Fiber	<1%
					Gypsum	
					Mica	
					Binder/Filler	99%
		LAYER 3 Paint, White	No			
					Gypsum	
					Quartz	
					Binder/Filler	100%

EMC LABS, INC.

9830 S. 51st Street, Suite B109, Phoenix, AZ 85044
Phone: 800-362-3373 or 480-940-5294 - Fax: (480) 893-1726

Laboratory Report
0097363

Bulk Asbestos Analysis by Polarized Light Microscopy

NVLAP#101926-0

Client:	T. BROOKS ASSOCIATES, INC.	Job# / P.O. #:	11-5789
Address:	613 HARVARD AVE, STE 101	Date Received:	03/11/2011
	CLOVIS CA 93612	Date Analyzed:	03/16/2011
Collected:	03/09/2011	Date Reported:	03/18/2011
Project Name/	VA BLDG-24 SEISMIC UPGRADE	EPA Method:	EPA 600/M4-82-020
Address:	2615 E. CLINTON	Submitted By:	TIM THOMAS
		Collected By:	Customer

Lab ID Client ID	Sample Location	Layer Name / Sample Description	Asbestos Detected	Asbestos Type (%)	Non-Asbestos Constituents	
0097363-003 1-03	1ST FL 1A-05-WALL	LAYER 1 Drywall, White/ Brown	No		Cellulose Fiber	10%
					Fibrous Glass	2%
					Gypsum	
					Carbonates	
					Mica	
					Binder/Filler	88%
		LAYER 2 Joint Compound, White/ Off White	No		Cellulose Fiber	2%
					Gypsum	
					Mica	
					Binder/Filler	98%
		LAYER 3 Taping Mud, White/ Off White	No		Cellulose Fiber	1%
					Carbonates	
					Mica	
					Quartz	
					Binder/Filler	99%
		LAYER 4 Paint, White	No		Cellulose Fiber	<1%
					Gypsum	
					Quartz	
					Binder/Filler	99%
0097363-004 1-04	1ST FL 1A-07-WALL	LAYER 1 Drywall, White/ Brown	No		Cellulose Fiber	10%
					Fibrous Glass	2%
					Gypsum	
					Carbonates	
					Mica	
					Binder/Filler	88%
		LAYER 2 Joint Compound, White/ Off White	No		Cellulose Fiber	1%
					Gypsum	
					Mica	
					Binder/Filler	99%
		LAYER 3 Paint, White	No		Cellulose Fiber	2%
					Gypsum	
					Carbonates	
					Quartz	
					Binder/Filler	98%

EMC LABS, INC.

9830 S. 51st Street, Suite B109, Phoenix, AZ 85044
Phone: 800-362-3373 or 480-940-5294 - Fax: (480) 893-1726

Laboratory Report
0097363

Bulk Asbestos Analysis by Polarized Light Microscopy

NVLAP#101926-0

Client:	T. BROOKS ASSOCIATES, INC.	Job# / P.O. #:	11-5789
Address:	613 HARVARD AVE, STE 101	Date Received:	03/11/2011
	CLOVIS CA 93612	Date Analyzed:	03/16/2011
Collected:	03/09/2011	Date Reported:	03/18/2011
Project Name/	VA BLDG-24 SEISMIC UPGRADE	EPA Method:	EPA 600/M4-82-020
Address:	2615 E. CLINTON	Submitted By:	TIM THOMAS
		Collected By:	Customer

Lab ID Client ID	Sample Location	Layer Name / Sample Description	Asbestos Detected	Asbestos Type (%)	Non-Asbestos Constituents	
0097363-005 1-05	1ST FL 1A-17-CEILING	LAYER 1 Drywall, White/ Brown	No		Cellulose Fiber	10%
					Fibrous Glass	2%
					Gypsum	
					Carbonates	
					Mica	
					Binder/Filler	88%
		LAYER 2 Joint Compound, White/ Off White	No		Cellulose Fiber	<1%
					Gypsum	
					Mica	
					Binder/Filler	99%
		LAYER 3 Paint, Gray/Red	No			
					Gypsum	
					Carbonates	
					Quartz	
					Binder/Filler	100%
		LAYER 4 Wall Paper, Off White	No		Synthetic Fiber	20%
					Cellulose Fiber	5%
					Gypsum	
					Carbonates	
					Quartz	
					Binder/Filler	75%
0097363-006 1-06	1ST FL 1B-1-WALL	LAYER 1 Drywall, White/ Brown	No		Cellulose Fiber	10%
					Fibrous Glass	2%
					Gypsum	
					Mica	
					Binder/Filler	88%
		LAYER 2 Joint Compound, White/ Off White	No		Cellulose Fiber	<1%
					Carbonates	
					Mica	
					Binder/Filler	99%
		LAYER 3 Taping Mud, White/ Off White	No		Cellulose Fiber	<1%
					Gypsum	
					Mica	
					Binder/Filler	99%
		LAYER 4 Paint, White	No			
					Gypsum	
					Quartz	
					Binder/Filler	100%

EMC LABS, INC.

9830 S. 51st Street, Suite B109, Phoenix, AZ 85044
Phone: 800-362-3373 or 480-940-5294 - Fax: (480) 893-1726

Laboratory Report
0097363

Bulk Asbestos Analysis by Polarized Light Microscopy

NVLAP#101926-0

Client:	T. BROOKS ASSOCIATES, INC.	Job# / P.O. #:	11-5789
Address:	613 HARVARD AVE, STE 101	Date Received:	03/11/2011
	CLOVIS CA 93612	Date Analyzed:	03/16/2011
Collected:	03/09/2011	Date Reported:	03/18/2011
Project Name/	VA BLDG-24 SEISMIC UPGRADE	EPA Method:	EPA 600/M4-82-020
Address:	2615 E. CLINTON	Submitted By:	TIM THOMAS
		Collected By:	Customer

Lab ID Client ID	Sample Location	Layer Name / Sample Description	Asbestos Detected	Asbestos Type (%)	Non-Asbestos Constituents	
0097363-007 1-07	2ND FL 2A-02-CEILING	LAYER 1 Drywall, White / Tan	No		Cellulose Fiber	10%
					Fibrous Glass	2%
					Gypsum	
					Carbonates	
					Mica	
					Binder/Filler	88%
		LAYER 2 Joint Compound, Off White	No		Cellulose Fiber	2%
					Gypsum	
					Mica	
					Binder/Filler	98%
		LAYER 3 Tape, Cream	No		Cellulose Fiber	98%
					Binder/Filler	2%
		LAYER 4 Drywall Texture/Paint, Off White/ Beige	No			
					Gypsum	
					Mica	
					Binder/Filler	100%
0097363-008 1-08	2ND FL 2A-17-WALL	LAYER 1 Drywall, White/ Brown	No		Cellulose Fiber	10%
					Fibrous Glass	2%
					Gypsum	
					Carbonates	
					Mica	
					Binder/Filler	88%
		LAYER 2 Joint Compound, White/ Off White	No		Cellulose Fiber	3%
					Gypsum	
					Mica	
					Binder/Filler	97%
		LAYER 3 Paint, Off White	No		Cellulose Fiber	<1%
					Gypsum	
					Mica	
					Binder/Filler	99%
		LAYER 4 Wall Paper, Off White	No		Synthetic Fiber	20%
					Cellulose Fiber	5%
					Gypsum	
					Carbonates	
					Quartz	
					Binder/Filler	75%

EMC LABS, INC.

9830 S. 51st Street, Suite B109, Phoenix, AZ 85044
Phone: 800-362-3373 or 480-940-5294 - Fax: (480) 893-1726

Laboratory Report
0097363

Bulk Asbestos Analysis by Polarized Light Microscopy

NVLAP#101926-0

Client:	T. BROOKS ASSOCIATES, INC.	Job# / P.O. #:	11-5789
Address:	613 HARVARD AVE, STE 101	Date Received:	03/11/2011
	CLOVIS CA 93612	Date Analyzed:	03/16/2011
Collected:	03/09/2011	Date Reported:	03/18/2011
Project Name/	VA BLDG-24 SEISMIC UPGRADE	EPA Method:	EPA 600/M4-82-020
Address:	2615 E. CLINTON	Submitted By:	TIM THOMAS
		Collected By:	Customer

Lab ID Client ID	Sample Location	Layer Name / Sample Description	Asbestos Detected	Asbestos Type (%)	Non-Asbestos Constituents	
0097363-009 1-09	2ND FL 2A-25-WALL	LAYER 1 Drywall, White/ Brown	No		Cellulose Fiber	10%
					Fibrous Glass	2%
					Gypsum	
					Carbonates	
					Mica	
					Binder/Filler	88%
		LAYER 2 Joint Compound, White/ Off White	No		Cellulose Fiber	<1%
					Gypsum	
					Mica	
					Binder/Filler	99%
		LAYER 3 Paint, Off White	No		Cellulose Fiber	<1%
					Gypsum	
					Carbonates	
					Binder/Filler	99%
		LAYER 4 Wall Paper, Off White	No		Cellulose Fiber	20%
					Synthetic Fiber	5%
					Gypsum	
					Carbonates	
					Quartz	
					Binder/Filler	75%
0097363-010 1-10	2ND FL 2A-32-WALL	LAYER 1 Drywall, White/ Brown	No		Cellulose Fiber	10%
					Fibrous Glass	2%
					Gypsum	
					Mica	
					Binder/Filler	88%
		LAYER 2 Joint Compound, White/ Off White	No		Cellulose Fiber	<1%
					Carbonates	
					Gypsum	
					Mica	
					Binder/Filler	99%
		LAYER 3 Paint, White	No			
					Gypsum	
					Carbonates	
					Quartz	
					Binder/Filler	100%

EMC LABS, INC.

9830 S. 51st Street, Suite B109, Phoenix, AZ 85044
Phone: 800-362-3373 or 480-940-5294 - Fax: (480) 893-1726

Laboratory Report
0097363

Bulk Asbestos Analysis by Polarized Light Microscopy

NVLAP#101926-0

Client:	T. BROOKS ASSOCIATES, INC.	Job# / P.O. #:	11-5789
Address:	613 HARVARD AVE, STE 101	Date Received:	03/11/2011
	CLOVIS CA 93612	Date Analyzed:	03/16/2011
Collected:	03/09/2011	Date Reported:	03/18/2011
Project Name/	VA BLDG-24 SEISMIC UPGRADE	EPA Method:	EPA 600/M4-82-020
Address:	2615 E. CLINTON	Submitted By:	TIM THOMAS
		Collected By:	Customer

Lab ID Client ID	Sample Location	Layer Name / Sample Description	Asbestos Detected	Asbestos Type (%)	Non-Asbestos Constituents	
0097363-011 1-11	3RD FL C3-06-WALL	LAYER 1 Drywall, White/ Brown	No		Cellulose Fiber	10%
					Fibrous Glass	2%
					Gypsum	
					Carbonates	
					Mica	
					Binder/Filler	88%
		LAYER 2 Joint Compound, White/ Off White	No		Gypsum	
					Mica	
					Binder/Filler	100%
		LAYER 3 Paint, White	No		Gypsum	
					Quartz	
					Binder/Filler	100%
0097363-012 1-12	3RD FL C3-07-WALL	LAYER 1 Drywall, White / Tan	No		Cellulose Fiber	10%
					Fibrous Glass	2%
					Gypsum	
					Mica	
					Binder/Filler	88%
		LAYER 2 Joint Compound, Off White	No		Cellulose Fiber	2%
					Gypsum	
					Mica	
					Binder/Filler	98%
		LAYER 3 Tape, Cream	No		Cellulose Fiber	98%
					Binder/Filler	2%
		LAYER 4 Drywall Texture/Paint, Off White/ Beige	No		Gypsum	
					Mica	
					Binder/Filler	100%

EMC LABS, INC.

9830 S. 51st Street, Suite B109, Phoenix, AZ 85044
Phone: 800-362-3373 or 480-940-5294 - Fax: (480) 893-1726

Laboratory Report
0097363

Bulk Asbestos Analysis by Polarized Light Microscopy

NVLAP#101926-0

Client:	T. BROOKS ASSOCIATES, INC.	Job# / P.O. #:	11-5789
Address:	613 HARVARD AVE, STE 101	Date Received:	03/11/2011
	CLOVIS CA 93612	Date Analyzed:	03/16/2011
Collected:	03/09/2011	Date Reported:	03/18/2011
Project Name/	VA BLDG-24 SEISMIC UPGRADE	EPA Method:	EPA 600/M4-82-020
Address:	2615 E. CLINTON	Submitted By:	TIM THOMAS
		Collected By:	Customer

Lab ID Client ID	Sample Location	Layer Name / Sample Description	Asbestos Detected	Asbestos Type (%)	Non-Asbestos Constituents	
0097363-013 1-13	3RD FL C3-08-WALL	LAYER 1 Drywall, White/ Brown	No		Cellulose Fiber	10%
					Fibrous Glass	2%
					Gypsum	
					Carbonates	
					Mica	
					Binder/Filler	88%
		LAYER 2 Joint Compound, White/ Off White	No		Cellulose Fiber	<1%
					Carbonates	
					Mica	
					Binder/Filler	99%
		LAYER 3 Paint, White	No			
					Gypsum	
					Carbonates	
					Quartz	
					Binder/Filler	100%
0097363-014 2-01	3RD FL C3-08-WALL	LAYER 1 Basecove, Tan	No			
					Gypsum	
					Carbonates	
					Quartz	
					Binder/Filler	100%
		LAYER 2 Basecove Mastic, Brown/ Tan	No		Cellulose Fiber	2%
					Gypsum	
					Carbonates	
					Quartz	
					Binder/Filler	98%
0097363-015 2-02	3RD FL C3-08-WALL	Covebase Adhesive, Off White	No		Cellulose Fiber	<1%
					Carbonates	
					Quartz	
					Binder/Filler	99%
0097363-016 3-01	1ST FL 1A-28-CEILING	2x4 Ceiling Tile, White/ Gray	No		Cellulose Fiber	70%
					Perlite	
					Binder/Filler	30%

EMC LABS, INC.

9830 S. 51st Street, Suite B109, Phoenix, AZ 85044
Phone: 800-362-3373 or 480-940-5294 - Fax: (480) 893-1726

Laboratory Report
0097363

Bulk Asbestos Analysis by Polarized Light Microscopy

NVLAP#101926-0

Client:	T. BROOKS ASSOCIATES, INC.	Job# / P.O. #:	11-5789
Address:	613 HARVARD AVE, STE 101	Date Received:	03/11/2011
	CLOVIS CA 93612	Date Analyzed:	03/16/2011
Collected:	03/09/2011	Date Reported:	03/18/2011
Project Name/	VA BLDG-24 SEISMIC UPGRADE	EPA Method:	EPA 600/M4-82-020
Address:	2615 E. CLINTON	Submitted By:	TIM THOMAS
		Collected By:	Customer

Lab ID Client ID	Sample Location	Layer Name / Sample Description	Asbestos Detected	Asbestos Type (%)	Non-Asbestos Constituents	
0097363-017 3-02	1ST FL 1A-10-CEILING	2x4 Ceiling Tile, White/ Gray	No		Cellulose Fiber Mineral Wool Carbonates Perlite Binder/Filler	50% 30% 20%
0097363-018 3-03	2ND FL 2A-13-CEILING	2x4 Ceiling Tile, White/ Gray	No		Cellulose Fiber Carbonates Perlite Binder/Filler	70% 30%
0097363-019 3-04	2ND FL C2-01-CEILING	2x4 Ceiling Tile, White/ Gray	No		Cellulose Fiber Mineral Wool Carbonates Perlite Binder/Filler	40% 40% 20%
0097363-020 3-05	3RD FL C3-1-CEILING1ST FL-WALL	2x4 Ceiling Tile, White/ Gray	No		Cellulose Fiber Mineral Wool Carbonates Perlite Binder/Filler	40% 40% 20%
0097363-021 4-01	1ST FL-WALL	Window Gasket, Black	No		Fibrous Glass Gypsum Binder/Filler	10% 90%
0097363-022 4-02	2ND FL-WALL	Window Gasket, Black	No		Fibrous Glass Gypsum Binder/Filler	10% 90%
0097363-023 4-03	3RD FL-WALL	Window Gasket, Black	No		Gypsum Binder/Filler	 100%

EMC LABS, INC.

9830 S. 51st Street, Suite B109, Phoenix, AZ 85044
Phone: 800-362-3373 or 480-940-5294 - Fax: (480) 893-1726

Laboratory Report
0097363

Bulk Asbestos Analysis by Polarized Light Microscopy

NVLAP#101926-0

Client:	T. BROOKS ASSOCIATES, INC.	Job# / P.O. #:	11-5789
Address:	613 HARVARD AVE, STE 101	Date Received:	03/11/2011
	CLOVIS CA 93612	Date Analyzed:	03/16/2011
Collected:	03/09/2011	Date Reported:	03/18/2011
Project Name/	VA BLDG-24 SEISMIC UPGRADE	EPA Method:	EPA 600/M4-82-020
Address:	2615 E. CLINTON	Submitted By:	TIM THOMAS
		Collected By:	Customer

Lab ID Client ID	Sample Location	Layer Name / Sample Description	Asbestos Detected	Asbestos Type (%)	Non-Asbestos Constituents	
0097363-024 5-01	1ST FL IA-10	Carpet Mastic, Tan	No		Synthetic Fiber Cellulose Fiber Gypsum Carbonates Quartz Binder/Filler	3% 2% 95%
0097363-025 5-02	2ND FL 2A-13	Carpet Mastic, Tan	No		Synthetic Fiber Cellulose Fiber Gypsum Carbonates Quartz Binder/Filler	2% <1% 97%
0097363-026 5-03	3RD FL C3-7	Carpet Mastic, Tan	No		Cellulose Fiber Synthetic Fiber Gypsum Carbonates Quartz Binder/Filler	3% 1% 96%
0097363-027 5-04	1ST FL 1B-1 FL	Carpet Mastic w/Subfloor, Tan/Beige Note: Difficult to separate adjacent layers	No		Cellulose Fiber Synthetic Fiber Gypsum Carbonates Quartz Binder/Filler	2% <1% 97%

EMC LABS, INC.

9830 S. 51st Street, Suite B109, Phoenix, AZ 85044
Phone: 800-362-3373 or 480-940-5294 - Fax: (480) 893-1726

Laboratory Report
0097363

Bulk Asbestos Analysis by Polarized Light Microscopy

NVLAP#101926-0

Client:	T. BROOKS ASSOCIATES, INC.	Job# / P.O. #:	11-5789
Address:	613 HARVARD AVE, STE 101	Date Received:	03/11/2011
	CLOVIS CA 93612	Date Analyzed:	03/16/2011
Collected:	03/09/2011	Date Reported:	03/18/2011
Project Name/	VA BLDG-24 SEISMIC UPGRADE	EPA Method:	EPA 600/M4-82-020
Address:	2615 E. CLINTON	Submitted By:	TIM THOMAS
		Collected By:	Customer

Lab ID Client ID	Sample Location	Layer Name / Sample Description	Asbestos Detected	Asbestos Type (%)	Non-Asbestos Constituents	
0097363-028 6-01	1ST FL 1A-26-WALL	LAYER 1 Cove Base, Brown	No			
					Gypsum	
					Quartz	
					Binder/Filler	100%
		LAYER 2 Cove Base Mastic, Brown/ Tan	No		Wollastonite	5%
					Gypsum	
					Quartz	
					Binder/Filler	95%
		LAYER 3 Drywall, White / Tan	No		Cellulose Fiber	10%
					Fibrous Glass	2%
					Gypsum	
					Carbonates	
					Mica	
					Binder/Filler	88%
0097363-029 6-02	C2-4 WALL	LAYER 1 Cove Base Mastic, Cream	No		Cellulose Fiber	<1%
					Carbonates	
					Quartz	
					Binder/Filler	99%
		LAYER 2 Cove Base Mastic, Brown/ Tan	No		Cellulose Fiber	<1%
					Gypsum	
					Quartz	
					Binder/Filler	99%
		LAYER 3 Paint w/Drywall, White / Tan	No		Cellulose Fiber	10%
					Gypsum	
					Carbonates	
					Mica	
					Binder/Filler	90%
0097363-030 6-03	C3-7	Cove Base Mastic, Brown	No		Wollastonite	3%
					Gypsum	
					Quartz	
					Binder/Filler	97%

EMC LABS, INC.

9830 S. 51st Street, Suite B109, Phoenix, AZ 85044
Phone: 800-362-3373 or 480-940-5294 - Fax: (480) 893-1726

Laboratory Report
0097363

Bulk Asbestos Analysis by Polarized Light Microscopy

NVLAP#101926-0

Client:	T. BROOKS ASSOCIATES, INC.	Job# / P.O. #:	11-5789
Address:	613 HARVARD AVE, STE 101	Date Received:	03/11/2011
	CLOVIS CA 93612	Date Analyzed:	03/16/2011
Collected:	03/09/2011	Date Reported:	03/18/2011
Project Name/	VA BLDG-24 SEISMIC UPGRADE	EPA Method:	EPA 600/M4-82-020
Address:	2615 E. CLINTON	Submitted By:	TIM THOMAS
		Collected By:	Customer

Lab ID Client ID	Sample Location	Layer Name / Sample Description	Asbestos Detected	Asbestos Type (%)		Non-Asbestos Constituents	
0097363-031 7-01	2ND FL C2-4-FLOOR	LAYER 1 12"x12" Floor Tile, Gray	Yes	Chrysotile	2%		
						Carbonates Gypsum Quartz Binder/Filler	98%
		LAYER 2 Mastic w/Subflooring, Black/ Off White Note: Difficult to separate adjacent layers	Yes	Chrysotile	5%	Cellulose Fiber	2%
						Gypsum Carbonates Quartz Binder/Filler	93%
0097363-032 7-02	2ND FL C2-1-FLOOR	LAYER 1 12"x12" Floor Tile, Gray	Yes	Chrysotile	2%		
						Carbonates Gypsum Quartz Binder/Filler	98%
		LAYER 2 Mastic w/Subflooring, Black/ Off White	Yes	Chrysotile	10%		
						Gypsum Carbonates Binder/Filler	90%
0097363-033 7-03	3RD FL-C38-FLOOR	LAYER 1 12"x12" Floor Tile, Gray	Yes	Chrysotile	2%		
						Carbonates Gypsum Quartz Binder/Filler	98%
		LAYER 2 Mastic w/Subflooring, Black/ Off White	Yes	Chrysotile	5%	Cellulose Fiber	2%
						Gypsum Carbonates Quartz Binder/Filler	93%

EMC LABS, INC.

9830 S. 51st Street, Suite B109, Phoenix, AZ 85044
Phone: 800-362-3373 or 480-940-5294 - Fax: (480) 893-1726

Laboratory Report
0097363

Bulk Asbestos Analysis by Polarized Light Microscopy

NVLAP#101926-0

Client:	T. BROOKS ASSOCIATES, INC.	Job# / P.O. #:	11-5789
Address:	613 HARVARD AVE, STE 101	Date Received:	03/11/2011
	CLOVIS CA 93612	Date Analyzed:	03/16/2011
Collected:	03/09/2011	Date Reported:	03/18/2011
Project Name/	VA BLDG-24 SEISMIC UPGRADE	EPA Method:	EPA 600/M4-82-020
Address:	2615 E. CLINTON	Submitted By:	TIM THOMAS
		Collected By:	Customer

Lab ID Client ID	Sample Location	Layer Name / Sample Description	Asbestos Detected	Asbestos Type (%)		Non-Asbestos Constituents	
0097363-034 8-01	1ST FL 1A-26-FLOOR	LAYER 1 12"x12" Floor Tile, Gray	Yes	Chrysotile	2%		
						Carbonates	
						Gypsum	
						Quartz	
						Binder/Filler	98%
		LAYER 2 Mastic, Clear Yellow	No			Cellulose Fiber	2%
						Gypsum	
						Carbonates	
						Quartz	
						Binder/Filler	98%
		LAYER 3 Mastic, Black	No			Cellulose Fiber	5%
						Gypsum	
						Quartz	
						Binder/Filler	95%
0097363-035 9-01	WALL	Stucco, Beige	No				
						Carbonates	
						Gypsum	
						Mica	
						Binder/Filler	100%
0097363-036 9-02	WALL	LAYER 1 Stucco-Scratch Coat, Gray	No				
						Gypsum	
						Carbonates	
						Mica	
						Quartz	
						Binder/Filler	100%
		LAYER 2 Stucco-Finish Coat, Beige	No			Synthetic Fiber	<1%
						Gypsum	
						Carbonates	
						Mica	
						Quartz	
						Binder/Filler	99%

EMC LABS, INC.

9830 S. 51st Street, Suite B109, Phoenix, AZ 85044
Phone: 800-362-3373 or 480-940-5294 - Fax: (480) 893-1726

Laboratory Report
0097363

Bulk Asbestos Analysis by Polarized Light Microscopy

NVLAP#101926-0

Client:	T. BROOKS ASSOCIATES, INC.	Job# / P.O. #:	11-5789
Address:	613 HARVARD AVE, STE 101	Date Received:	03/11/2011
	CLOVIS CA 93612	Date Analyzed:	03/16/2011
Collected:	03/09/2011	Date Reported:	03/18/2011
Project Name/	VA BLDG-24 SEISMIC UPGRADE	EPA Method:	EPA 600/M4-82-020
Address:	2615 E. CLINTON	Submitted By:	TIM THOMAS
		Collected By:	Customer

Lab ID Client ID	Sample Location	Layer Name / Sample Description	Asbestos Detected	Asbestos Type (%)	Non-Asbestos Constituents	
0097363-037 9-03	WALL	LAYER 1 Stucco-Scratch Coat, Gray	No			
					Gypsum	
					Carbonates	
					Mica	
					Quartz	
					Binder/Filler	100%
		LAYER 2 Stucco-Finish Coat, Beige	No			
					Gypsum	
					Mica	
					Quartz	
					Binder/Filler	100%
0097363-038 10-01	1ST FL-CEILING	Fireproofing, Tan	No		Cellulose Fiber	10%
					Gypsum	
					Mica	
					Binder/Filler	90%
0097363-039 10-02	2ND FL-CEILING	Fireproofing, Tan	No		Cellulose Fiber	40%
					Mineral Wool	40%
					Perlite	
					Binder/Filler	20%
0097363-040 10-03	3RD FL-CEILING	Fireproofing, Tan	No		Cellulose Fiber	15%
					Gypsum	
					Mica	
					Binder/Filler	85%

EMC LABS, INC.

9830 S. 51st Street, Suite B109, Phoenix, AZ 85044
Phone: 800-362-3373 or 480-940-5294 - Fax: (480) 893-1726

Laboratory Report
0097363

Bulk Asbestos Analysis by Polarized Light Microscopy

NVLAP#101926-0

Client:	T. BROOKS ASSOCIATES, INC.	Job# / P.O. #:	11-5789
Address:	613 HARVARD AVE, STE 101	Date Received:	03/11/2011
	CLOVIS CA 93612	Date Analyzed:	03/16/2011
Collected:	03/09/2011	Date Reported:	03/18/2011
Project Name/	VA BLDG-24 SEISMIC UPGRADE	EPA Method:	EPA 600/M4-82-020
Address:	2615 E. CLINTON	Submitted By:	TIM THOMAS
		Collected By:	Customer

Lab ID Client ID	Sample Location	Layer Name / Sample Description	Asbestos Detected	Asbestos Type (%)	Non-Asbestos Constituents	
0097363-041 11-01	3RD FL	LAYER 1 Roofing, Black/ White	No		Fibrous Glass	15%
					Gypsum	
					Carbonates	
					Quartz	
					Binder/Filler	85%
		LAYER 2 Roof Tar, Black	No		Gypsum	
					Binder/Filler	100%
		LAYER 3 Roof Felt, Black	No		Fibrous Glass	30%
					Gypsum	
					Binder/Filler	70%
		LAYER 4 Roof Felt, Black	No		Fibrous Glass	30%
					Gypsum	
					Binder/Filler	70%
		PLEASE SEE EMC LABS SAMPLE NUMBER 0097363-045 FOR ADDITIONAL LAYER(S)				
0097363-042 11-02	NORTH ROOF	LAYER 1 Roofing, Black/ White	No		Synthetic Fiber	20%
					Gypsum	
					Carbonates	
					Quartz	
					Binder/Filler	80%
		LAYER 2 Roof Tar/Felt, Black Note: Difficult to separate adjacent layers	No		Fibrous Glass	30%
					Gypsum	
					Binder/Filler	70%
		LAYER 3 Roof Insulation, Tan/Brown	No		Cellulose Fiber	70%
					Perlite	
					Binder/Filler	30%
		LAYER 4 Tar Paper, Black	No		Fibrous Glass	30%
					Gypsum	
					Binder/Filler	70%
		PLEASE SEE EMC LABS SAMPLE NUMBER 0097363-046 FOR ADDITIONAL LAYER				

EMC LABS, INC.

9830 S. 51st Street, Suite B109, Phoenix, AZ 85044
Phone: 800-362-3373 or 480-940-5294 - Fax: (480) 893-1726

Laboratory Report
0097363

Bulk Asbestos Analysis by Polarized Light Microscopy

NVLAP#101926-0

Client:	T. BROOKS ASSOCIATES, INC.	Job# / P.O. #:	11-5789
Address:	613 HARVARD AVE, STE 101	Date Received:	03/11/2011
	CLOVIS CA 93612	Date Analyzed:	03/16/2011
Collected:	03/09/2011	Date Reported:	03/18/2011
Project Name/	VA BLDG-24 SEISMIC UPGRADE	EPA Method:	EPA 600/M4-82-020
Address:	2615 E. CLINTON	Submitted By:	TIM THOMAS
		Collected By:	Customer

Lab ID Client ID	Sample Location	Layer Name / Sample Description	Asbestos Detected	Asbestos Type	(%)	Non-Asbestos Constituents	
0097363-043 12-01	3RD FLOOR	LAYER 1 Roof Flashing, Black/ White	No			Fibrous Glass	15%
						Gypsum	
						Carbonates	
						Quartz	
						Binder/Filler	85%
		LAYER 2 Roof Flashing, Black	No			Fibrous Glass	30%
						Gypsum	
						Quartz	
						Binder/Filler	70%
		LAYER 3 Roof Flashing, Black	No			Fibrous Glass	30%
						Gypsum	
						Quartz	
						Binder/Filler	70%
		LAYER 4 Roof Flashing/Insulation, Tan	No			Cellulose Fiber	80%
						Perlite	
						Binder/Filler	20%
0097363-044 13-01	3RD FLOOR	Roof Mastic, Black	Yes	Chrysotile	2%	Cellulose Fiber	10%
						Carbonates	
						Binder/Filler	88%
0097363-045 11-01	3RD FL-ADDITIONAL LAYER(S)	LAYER 1 Roof Tar, Black	No			Cellulose Fiber	<1%
						Gypsum	
						Quartz	
						Binder/Filler	99%
		LAYER 2 Roof Insulation, Tan/ Brown	No			Cellulose Fiber	70%
						Perlite	
						Gypsum	
						Binder/Filler	30%
		LAYER 3 Tar Paper, Black	No			Cellulose Fiber	60%
						Gypsum	
						Binder/Filler	40%
		LAYER 4 Foam, Yellow	No			Cellulose Fiber	<1%
						Foam	99%

EMC LABS, INC.

9830 S. 51st Street, Suite B109, Phoenix, AZ 85044
Phone: 800-362-3373 or 480-940-5294 - Fax: (480) 893-1726

Laboratory Report
0097363

Bulk Asbestos Analysis by Polarized Light Microscopy

NVLAP#101926-0

Client:	T. BROOKS ASSOCIATES, INC.	Job# / P.O. #:	11-5789
Address:	613 HARVARD AVE, STE 101	Date Received:	03/11/2011
	CLOVIS CA 93612	Date Analyzed:	03/16/2011
Collected:	03/09/2011	Date Reported:	03/18/2011
Project Name/	VA BLDG-24 SEISMIC UPGRADE	EPA Method:	EPA 600/M4-82-020
Address:	2615 E. CLINTON	Submitted By:	TIM THOMAS
		Collected By:	Customer

Lab ID Client ID	Sample Location	Layer Name / Sample Description	Asbestos Detected	Asbestos Type (%)	Non-Asbestos Constituents	
0097363-046 11-02	NORTH ROOF-ADDITIONAL LAYER	Foam, Yellow	No			
					Foam	100%

Analyst - Paul Hofer

Signatory - Lab Director - Kurt Kettler

Distinctly stratified, easily separable layers of samples are analyzed as subsamples of the whole and are reported separately for each discernable layer. All analyses are derived from calibrated visual estimate and measured in weight percent unless otherwise noted. The report applies to the standards or procedures identified and to the sample(s) tested. The test results are not necessarily indicated or representative of the qualities of the lot from which the sample was taken or of apparently identical or similar products, nor do they represent an ongoing quality assurance program unless so noted. These reports are for the exclusive use of the addressed client and that they will not be reproduced wholly or in part for advertising or other purposes over our signature or in connection with our name without special written permission. The report shall not be reproduced except in full, without written approval by our laboratory. The samples not destroyed in testing are retained a maximum of thirty days. The laboratory measurement of uncertainty for the test method is approximately <1% by weight. Accredited by the National Institute of Standards and Technology, Voluntary Laboratory Accreditation Program for selected test method for asbestos. The accreditation or any reports generated by this laboratory in no way constitutes or implies product certification, approval, or endorsement by the National Institute of Standards and Technology. The report must not be used by any entity to claim product endorsement by NVLAP or any agency of the U.S. Government. Polarized Light Microscopy may not be consistently reliable in detecting asbestos in floor coverings and similar non-friable organically bound materials.

PAGE 1 of 5

CHAIN OF CUSTODY RECORD

DATE 3/9/11

TESTING LAB EMC

REQUIRED TURN-AROUND TIME
☐ 6 HOURS ☐ 24 HOURS ☒ 3 day
☒ EMAIL RESULTS TO: brooksconsult@sbcglobal.net
☐ FAX RESULTS TO: (559) 298-2281
☐ SEND RESULTS TO: 97363

BILLED TO

T. BROOKS AND ASSOCIATES, INC.
ROOF AND ENVIRONMENTAL CONSULTANTS
613 HARVARD AVE, SUITE 201 CLOVIS, CA 93612
(559) 298-9135 FAX: (559) 298-2281

PROJECT INFORMATION

PROJECT NAME: VA Bldg 24 Seismic upgrade
PROJECT ADDRESS: 2615 E. Clinton
PROJECT NO.: 11-5789
PROJECT CONTACT: ☐ Troy Brooks ☒ Tim Thomas ☒ Chad Calhoun
CELL NO.: (559) 287-8357 284-5573 999-3417
FAX NO.: (559) 298-2281 OFFICE NO.: (559) 298-9135

	SAMPLE NO.	SAMPLE DESCRIPTION	COLLECTED FROM	MATRIX	TIME ON / TIME OFF	TOTAL TIME	FLOW RATES START	FLOW RATES STOP	FLOW RATES VOLUME	PCM (Air)	PLM (Bulk)	TEM (Air, Bulk)	Lead (Wipes)	Lead (Air)	Lead (Soil)	Lead (Paint)
1	1-01	MAT. LOC. 1st Floor 1A-04 MAT. DESC. Dry Wall/JC	WALL CEILING FLOOR	Bulk							X					
2	-02	MAT. LOC. " 1A-28 MAT. DESC. " "	WALL CEILING FLOOR													
3	-03	MAT. LOC. " 1A-05 MAT. DESC. " "	WALL CEILING FLOOR													
4	-04	MAT. LOC. " 1A-07 MAT. DESC. " "	WALL CEILING FLOOR													
5	-05	MAT. LOC. 1st Floor 1A-17 MAT. DESC. " " w/Wall Paper	WALL CEILING FLOOR													
6	-06	MAT. LOC. " 1B-1 MAT. DESC. " "	WALL CEILING FLOOR													
7	-07	MAT. LOC. 2nd Floor 2A-02 MAT. DESC. " "	WALL CEILING FLOOR													
8	-08	MAT. LOC. " 2A-07 MAT. DESC. " " w/Wall Paper	WALL CEILING FLOOR													
9	-09	MAT. LOC. " 2A-25 MAT. DESC. " " " "	WALL CEILING FLOOR													
10	-10	MAT. LOC. " 2A-32 MAT. DESC. " "	WALL CEILING FLOOR								X					

TRANSACTIONS	TIME	TRANSACTIONS	TIME	SHIPPING TO BE PAID BY
RELINQUISHED BY (SIGNATURE) Timothy Thomas DATE 3/9/11		ACCEPTED BY (SIGNATURE) Diana Federico DATE 3/11/11		LAB X
RELINQUISHED BY (SIGNATURE) Diana Federico DATE 3/11/11		ACCEPTED BY (SIGNATURE) DATE 3-11-11		CLIENT ____
				BROOKS ____

PCM NIOSH 7400 PLM 40 CFR - CHAP. 1, PART 763, SUBPART F APPENDIX A OR CURRENT EPA METHOD 600R-93/116 TEM AHERA OR YAMATE LEVEL II LEAD USEPA 7420 AIR NIOSH 7082 SOIL EPA 7000/7420 WIPES NIOSH 9100 WATER AIHA (METHOD 3113B) EPA 200.9)

PAGE 2 of 5

DATE 3/9/11

CHAIN OF CUSTODY RECORD

TESTING LAB EMC

REQUIRED TURN-AROUND TIME
☐ 6 HOURS ☒ 24 HOURS ☒ 3 day
☒ EMAIL RESULTS TO: brooksconsult@sbcglobal.net
☐ FAX RESULTS TO: (559) 298-2281
☐ SEND RESULTS TO:
97303

BILLED TO

T. BROOKS AND ASSOCIATES, INC.
ROOF AND ENVIRONMENTAL CONSULTANTS
613 HARVARD AVE, SUITE 201 CLOVIS, CA 93612
(559) 298-9135 FAX: (559) 298-2281

PROJECT INFORMATION

PROJECT NAME: VA Bldg 24 Seismic upgrade
PROJECT ADDRESS: 2615 E. Clinton
PROJECT NO.: 11-5789
PROJECT CONTACT: ☐ Troy Brooks ☒ Tim Thomas ☒ Chad Calhoun
CELL NO.: (559) 287-8357 284-5573 999-3417
FAX NO.: (559) 298-2281 OFFICE NO.: (559) 298-9135

	SAMPLE NO.	SAMPLE DESCRIPTION	COLLECTED FROM	MATRIX	TIME ON / TIME OFF	TOTAL TIME	FLOW RATES START	FLOW RATES STOP	FLOW RATES VOLUME	PCM (Air)	PLM (Bulk)	TEM (Air, Bulk)	Lead (Wipes)	Lead (Air)	Lead (Soil)	Lead (Paint)
11	1-11	MAT. LOC. 3rd Floor C3-06 MAT. DESC. Dry wall/JC	(WALL) CEILING FLOOR	Bulk							X					
12	-12	MAT. LOC. " C3-07 MAT. DESC. " "	(WALL) CEILING FLOOR													
13	-13	MAT. LOC. 3rd Floor C3-06 MAT. DESC. " "	(WALL) CEILING FLOOR													
14	2-01	MAT. LOC. MAT. DESC. 4" Grey CB & Adh.	(WALL) CEILING FLOOR													
15	-02	MAT. LOC. MAT. DESC. 4" Grey CB Adh.	(WALL) CEILING FLOOR													
16	3-01	MAT. LOC. 1st Fl 1A-28 MAT. DESC. 2x4 CT.	WALL (CEILING) FLOOR													
17	-02	MAT. LOC. " 1A-10 MAT. DESC. " "	WALL (CEILING) FLOOR													
18	-03	MAT. LOC. 2nd Floor 2A-13 MAT. DESC. " "	WALL (CEILING) FLOOR													
19	-04	MAT. LOC. 2nd Floor C2-1 MAT. DESC. " "	WALL (CEILING) FLOOR													
20	-05	MAT. LOC. 3rd Floor C3-1 MAT. DESC. " "	WALL (CEILING) FLOOR													

TRANSACTIONS	TIME	TRANSACTIONS	TIME	SHIPPING TO BE PAID BY
RELINQUISHED BY (SIGNATURE) Timothy Thomas DATE 3-9-11		ACCEPTED BY (SIGNATURE) Diana Federico DATE 3/11/11		LAB X
RELINQUISHED BY (SIGNATURE) Diana Federico DATE 3/11/11		ACCEPTED BY (SIGNATURE) DATE 3-11-11		CLIENT ____
				BROOKS ____

PCM NIOSH 7400 PLM 40 CFR - CHAP. 1, PART 763, SUBPART F APPENDIX A OR CURRENT EPA METHOD 600R-93/116 TEM AHERA OR YAMATE LEVEL II LEAD USEPA 7420 AIR NIOSH 7082 SOIL EPA 7000/7420 WIPES NIOSH 9100 WATER AIHA (METHOD 3113B) EPA 200.9)

PAGE 3 of 5

DATE 3/9/11

CHAIN OF CUSTODY RECORD

TESTING LAB EMC

REQUIRED TURN-AROUND TIME
☐ 6 HOURS ☐ 24 HOURS ☒ 3 day
☒ EMAIL RESULTS TO: brooksconsult@sbcglobal.net
☐ FAX RESULTS TO: (559) 298-2281
☐ SEND RESULTS TO: 97363

BILLED TO

T. BROOKS AND ASSOCIATES, INC.
ROOF AND ENVIRONMENTAL CONSULTANTS
613 HARVARD AVE, SUITE 201 CLOVIS, CA 93612
(559) 298-9135 FAX: (559) 298-2281

PROJECT INFORMATION

PROJECT NAME: VA Bldg 24 Seismic upgrade
PROJECT ADDRESS: 2615 E. Clinton
PROJECT NO.: 11-5789
PROJECT CONTACT: ☐ Troy Brooks ☒ Tim Thomas ☒ Chad Calhoun
CELL NO.: (559) 287-8357 284-5573 999-3417
FAX NO.: (559) 298-2281 OFFICE NO.: (559) 298-9135

	SAMPLE NO.	SAMPLE DESCRIPTION	COLLECTED FROM	MATRIX	TIME ON / TIME OFF	TOTAL TIME	FLOW RATES START	FLOW RATES STOP	FLOW RATES VOLUME	PCM (Air)	PLM (Bulk)	TEM (Air, Bulk)	Lead (Wipes)	Lead (Air)	Lead (Soil)	Lead (Paint)
21	4-01	MAT. LOC. 1st Floor MAT. DESC. Window gasket	WALL CEILING FLOOR	Bulk							4					
22	-02	MAT. LOC. 2nd Floor MAT. DESC. " "	WALL CEILING FLOOR													
23	-03	MAT. LOC. 3rd Floo MAT. DESC. " "	WALL CEILING FLOOR													
24	5-01	MAT. LOC. 1st Floor 1A-10 MAT. DESC. Carpet mastic	WALL CEILING FLOOR													
25	-02	MAT. LOC. 2nd Floor 2A-13 MAT. DESC. " "	WALL CEILING FLOOR													
26	-03	MAT. LOC. 3rd Floor C3-7 MAT. DESC. " "	WALL CEILING FLOOR													
27	-04	MAT. LOC. 1st Floor 1B-1 MAT. DESC. " "	WALL CEILING FLOOR													
28	6-01	MAT. LOC. 1st Floor 1A-26 MAT. DESC. 4" Brown CB Adh.	WALL CEILING FLOOR													
29	-02	MAT. LOC. C2-4 MAT. DESC. 4" Brown CB Adl.	WALL CEILING FLOOR													
30	-03	MAT. LOC. C3-7 MAT. DESC. " "	WALL CEILING FLOOR													

TRANSACTIONS	TIME	TRANSACTIONS	TIME	SHIPPING TO BE PAID BY
RELINQUISHED BY (SIGNATURE) Timothy Thomas DATE 3-9-11		ACCEPTED BY (SIGNATURE) Diana Federico DATE 3/11/11		LAB X
RELINQUISHED BY (SIGNATURE) Diana Federico DATE 3/11/11		ACCEPTED BY (SIGNATURE) DATE 3-11-11		CLIENT ____
				BROOKS ____

PCM NIOSH 7400 PLM 40 CFR - CHAP. 1, PART 763, SUBPART F APPENDIX A OR CURRENT EPA METHOD 600R-93/116 TEM AHERA OR YAMATE LEVEL II LEAD USEPA 7420 AIR NIOSH 7082 SOIL EPA 7000/7420 WIPES NIOSH 9100 WATER AIHA (METHOD 3113B) EPA 200.9)

PAGE 4 of 5

DATE 3/9/11

CHAIN OF CUSTODY RECORD

TESTING LAB EMC

REQUIRED TURN-AROUND TIME
☐ 8 HOURS ☐ 24 HOURS ☒ 3 day
☒ EMAIL RESULTS TO: brooksconsult@sbcglobal.net
☐ FAX RESULTS TO: (559) 298-2281
☐ SEND RESULTS TO: 97363

BILLED TO

T. BROOKS AND ASSOCIATES, INC.
ROOF AND ENVIRONMENTAL CONSULTANTS
613 HARVARD AVE, SUITE 201 CLOVIS, CA 93612
(559) 298-9135 FAX: (559) 298-2281

PROJECT INFORMATION

PROJECT NAME: VA Bldg 24 Seismic upgrade
PROJECT ADDRESS: 2615 E. Clinton
PROJECT NO.: 11-5789
PROJECT CONTACT: ☐ Troy Brooks ☒ Tim Thomas ☒ Chad Calhoun
CELL NO.: (559) 287-8357 284-5573 999-3417
FAX NO.: (559) 298-2281 OFFICE NO.: (559) 298-9135

	SAMPLE NO.	SAMPLE DESCRIPTION	COLLECTED FROM	MATRIX	TIME ON / TIME OFF	TOTAL TIME	FLOW RATES START	FLOW RATES STOP	FLOW RATES VOLUME	PCM (Air)	PLM (Bulk)	TEM (Air, Bulk)	Lead (Wipes)	Lead (Air)	Lead (Soil)	Lead (Paint)				
31	7-01	MAT. LOC. 2nd Fl C 2-C1 MAT. DESC. 12x12 VFT w/ mastic	WALL CEILING FLOOR	Bulk							+									
32	7-02	MAT. LOC. " C 2-1 MAT. DESC. " " "	WALL CEILING FLOOR																	
33	7-03	MAT. LOC. 3rd Fl C 38 MAT. DESC. " " "	WALL CEILING FLOOR																	
34	8-01	MAT. LOC. 1st Fl 1A 2C MAT. DESC. 12"x12" VFT offwhite w/ mastic	WALL CEILING FLOOR																	
35	9-01	MAT. LOC. MAT. DESC. Stucco	WALL CEILING FLOOR																	
36	-02	MAT. LOC. MAT. DESC. "	WALL CEILING FLOOR																	
37	-03	MAT. LOC. MAT. DESC. "	WALL CEILING FLOOR																	
38	10-01	MAT. LOC. 1st Floor MAT. DESC. Fireproofing	WALL CEILING FLOOR																	
39	-02	MAT. LOC. 2nd Floor MAT. DESC. " "	WALL CEILING FLOOR																	
40	-03	MAT. LOC. 3rd Floor MAT. DESC. "	WALL CEILING FLOOR	↓							+									

TRANSACTIONS	TIME	TRANSACTIONS	TIME	SHIPPING TO BE PAID BY
RELINQUISHED BY (SIGNATURE) Timothy Thomas DATE 3-9-11		ACCEPTED BY (SIGNATURE) Diana Federico DATE 3/11/11		LAB X
RELINQUISHED BY (SIGNATURE) Diana Federico DATE 3/11/11		ACCEPTED BY (SIGNATURE) [signature] DATE 3-11-11		CLIENT ____
				BROOKS ____

PCM NIOSH 7400 PLM 40 CFR - CHAP. 1, PART 763, SUBPART F APPENDIX A OR CURRENT EPA METHOD 600R-93/116 TEM AHERA OR YAMATE LEVEL II LEAD USEPA 7420 AIR NIOSH 7082 SOIL EPA 7000/7420 WIPES NIOSH 9100 WATER AIHA (METHOD 3113B) EPA 200.9)

PAGE 5 of 5

DATE 3/9/11

CHAIN OF CUSTODY RECORD

TESTING LAB EMC

REQUIRED TURN-AROUND TIME
☐ 6 HOURS ☒ 24 HOURS ☒ 3 day
☒ EMAIL RESULTS TO: brooksconsult@sbcglobal.net
☐ FAX RESULTS TO: (559) 298-2281
☐ SEND RESULTS TO: 97363

BILLED TO

T. BROOKS AND ASSOCIATES, INC.
ROOF AND ENVIRONMENTAL CONSULTANTS
613 HARVARD AVE, SUITE 201 CLOVIS, CA 93612
(559) 298-9135 FAX: (559) 298-2281

PROJECT INFORMATION

PROJECT NAME: VA Bldg 24 Seismic upgrade
PROJECT ADDRESS: 2615 E. Clinton
PROJECT NO.: 11-5789
PROJECT CONTACT: ☐ Troy Brooks ☒ Tim Thomas ☒ Chad Calhoun
CELL NO.: (559) 287-8357 284-5573 999-3417
FAX NO.: (559) 298-2281 OFFICE NO.: (559) 298-9135

	SAMPLE NO.	SAMPLE DESCRIPTION	COLLECTED FROM	MATRIX	TIME ON / TIME OFF	TOTAL TIME	FLOW RATES START	FLOW RATES STOP	FLOW RATES VOLUME	PCM (Air)	PLM (Bulk)	TEM (Air, Bulk)	Lead (Wipes)	Lead (Air)	Lead (Soil)	Lead (Paint)				
41	11-01	MAT. LOC. 3rd Floor MAT. DESC. Roof core	WALL CEILING FLOOR	Bulk							+									
42	11-02	MAT. LOC. North roof MAT. DESC. Roof core	WALL CEILING FLOOR	↓							+									
		MAT. LOC. MAT. DESC.	WALL CEILING FLOOR																	
43	12-01	MAT. LOC. 3rd Floor MAT. DESC. Roof Flashing	WALL CEILING FLOOR	↓							+									
		MAT. LOC. MAT. DESC.	WALL CEILING FLOOR																	
		MAT. LOC. MAT. DESC.	WALL CEILING FLOOR																	
44	13-01	MAT. LOC. 3rd Floor MAT. DESC. Roof mastic	WALL CEILING FLOOR	↓							+									
		MAT. LOC. MAT. DESC.	WALL CEILING FLOOR																	
		MAT. LOC. MAT. DESC.	WALL CEILING FLOOR																	
		MAT. LOC. MAT. DESC.	WALL CEILING FLOOR																	

TRANSACTIONS		TIME	TRANSACTIONS		TIME	SHIPPING TO BE PAID BY
RELINQUISHED BY (SIGNATURE) Timothy Thomas	DATE 3-9-11		ACCEPTED BY (SIGNATURE) Diana Federico	DATE 3/11/11		LAB X
RELINQUISHED BY (SIGNATURE) Diana Federico	DATE 3/11/11		ACCEPTED BY (SIGNATURE) [signature]	DATE 3-11-11		CLIENT ____
						BROOKS ____

PCM NIOSH 7400 PLM 40 CFR - CHAP. 1, PART 763, SUBPART F APPENDIX A OR CURRENT EPA METHOD 600R-93/116 TEM AHERA OR YAMATE LEVEL II LEAD USEPA 7420 AIR NIOSH 7082 SOIL EPA 7000/7420 WIPES NIOSH 9100 WATER AIHA (METHOD 3113B) EPA 200.9)

LEAD PAINT INSPECTION

Site: VA Building 24
2615 E. Clinton Avenue
Fresno, California

Prepared for: Veteran Administration

Project No. 11-5789
Site #1

Date: 3/9/2011

No.	Date/Time	Sec	Structure & Feature	Substrate	Side	Condition	Color	Room	Floor	Results	DI	Pbc	± Prec
3	3/9/2011 19:43	20.00	CALIBRATE - FRONT							Positive	1.06	1.00	0.10
4	3/9/2011 19:46	20.00	CALIBRATE - FRONT							Positive	1.13	1.10	0.10
5	3/9/2011 19:49	20.00	CALIBRATE - FRONT							Positive	1.07	1.00	0.10
6	3/9/2011 20:03	1.07	WALL	DRYWALL	A	INTACT	BEIGE	1A-02	FIRST	Negative	1.00	0.00	0.02
7	3/9/2011 20:03	1.07	WALL	DRYWALL	B	INTACT	BEIGE	1A-02	FIRST	Negative	1.26	0.00	0.03
8	3/9/2011 20:03	1.23	WALL	DRYWALL	C	INTACT	BEIGE	1A-02	FIRST	Negative	1.00	0.00	0.02
9	3/9/2011 20:03	1.06	WALL	DRYWALL	D	INTACT	BEIGE	1A-02	FIRST	Negative	1.00	0.00	0.02
10	3/9/2011 20:04	1.07	CEILING	DRYWALL		INTACT	BEIGE	1A-02	FIRST	Negative	1.00	0.00	0.02
11	3/9/2011 20:04	0.49	WALL	CERAMIC TILE	A	INTACT	BLUE	1A-02	FIRST	Positive	1.77	3.00	1.90
12	3/9/2011 20:05	1.07	FLOOR	CERAMIC TILE	Floor	INTACT	GREY	1A-02	FIRST	Negative	1.15	0.01	0.03
13	3/9/2011 20:06	1.07	FIXTURES	METAL		INTACT	BEIGE	1A-02	FIRST	Negative	1.19	0.14	0.13
14	3/9/2011 20:06	1.07	DR. CASING	METAL	C	INTACT	BEIGE	1A-02	FIRST	Negative	1.13	0.02	0.05
15	3/9/2011 20:08	1.07	DR. CASING	METAL	D	INTACT	BEIGE	1A-04	FIRST	Negative	1.00	0.03	0.05
16	3/9/2011 20:08	0.33	WALL	CERAMIC TILE	C	INTACT	BLUE	1A-04	FIRST	Positive	2.20	4.80	3.80
17	3/9/2011 20:09	1.07	FLOOR	CERAMIC TILE	Floor	INTACT	GREY	1A-04	FIRST	Negative	2.76	0.02	0.07
18	3/9/2011 20:10	1.07	CEILING	DRYWALL		INTACT	BEIGE	1A-04	FIRST	Negative	1.00	0.00	0.02
19	3/9/2011 20:10	3.29	WALL	DRYWALL	A	INTACT	BEIGE	1A-04	FIRST	Negative	1.00	0.00	0.02
20	3/9/2011 20:11	1.07	WALL	DRYWALL	B	INTACT	BEIGE	1A-04	FIRST	Negative	1.00	0.00	0.02
21	3/9/2011 20:11	1.07	WALL	DRYWALL	C	INTACT	BEIGE	1A-04	FIRST	Negative	1.00	0.00	0.02
22	3/9/2011 20:12	1.07	WALL	DRYWALL	D	INTACT	BEIGE	1A-04	FIRST	Negative	1.00	0.00	0.02
23	3/9/2011 20:18	2.97	WALL COVERING	DRYWALL	B	INTACT	BEIGE	1A-05	FIRST	Negative	1.00	0.00	0.02
24	3/9/2011 20:18	1.06	DR. CASING	METAL	B	INTACT	BEIGE	1A-05	FIRST	Negative	1.00	0.00	0.02
25	3/9/2011 20:19	1.07	WALL	DRYWALL	B	INTACT	BEIGE	1A-05	FIRST	Negative	1.00	0.00	0.02
26	3/9/2011 20:19	0.33	WALL	DRYWALL	C	INTACT	BEIGE	1A-05	FIRST	Null	10.00	0.00	0.21
27	3/9/2011 20:20	1.07	WALL	DRYWALL	C	INTACT	BEIGE	1A-05	FIRST	Negative	1.00	0.00	0.02
28	3/9/2011 20:22	1.97	WALL	DRYWALL	B	INTACT	BEIGE	1A-28	FIRST	Negative	1.00	0.00	0.02
29	3/9/2011 20:23	2.71	WALL	CONCRETE	B	INTACT	BEIGE	1A-28	FIRST	Negative	1.00	0.00	0.02
30	3/9/2011 20:23	1.15	WALL	DRYWALL	C	INTACT	BEIGE	1A-28	FIRST	Negative	1.00	0.00	0.02
31	3/9/2011 20:24	1.07	WALL	DRYWALL	D	INTACT	BEIGE	1A-28	FIRST	Negative	1.00	0.00	0.02
32	3/9/2011 20:26	1.07	WALL	DRYWALL	D	INTACT	BEIGE	1A-22	FIRST	Negative	1.00	0.00	0.02
33	3/9/2011 20:27	2.15	DOOR	METAL	D	INTACT	BROWN	1A-22	FIRST	Negative	3.60	0.03	0.10

Prepared by
BROOKS and ASSOC.

LEAD PAINT INSPECTION

Site: VA Building 24
2615 E. Clinton Avenue
Fresno, California

Prepared for: Veteran Administration

Project No. 11-5789
Site #1

Date: 3/9/2011

No.	Date/Time	Sec	Structure & Feature	Substrate	Side	Condition	Color	Room	Floor	Results	DI	Pbc	± Prec
34	3/9/2011 20:27	3.05	DR. CASING	METAL	D	INTACT	BROWN	1A-22	FIRST	Negative	1.00	0.00	0.02
35	3/9/2011 20:29	1.07	WALL	DRYWALL	A	INTACT	BEIGE	1A-23	FIRST	Negative	1.00	0.00	0.02
36	3/9/2011 20:29	1.07	WALL	DRYWALL	B	INTACT	BEIGE	1A-23	FIRST	Negative	1.00	0.00	0.02
37	3/9/2011 20:30	1.07	WALL	DRYWALL	C	INTACT	BEIGE	1A-23	FIRST	Negative	1.00	0.00	0.02
38	3/9/2011 20:30	1.07	WALL	DRYWALL	D	INTACT	BEIGE	1A-23	FIRST	Negative	1.00	0.00	0.02
39	3/9/2011 20:32	1.07	WALL	DRYWALL	D	INTACT	BEIGE	1A-28	FIRST	Negative	1.05	0.00	0.02
40	3/9/2011 20:44	2.31	CORRIDOR WALL	STUCCO	C	INTACT	BEIGE	EXTERIOR	FIRST	Negative	1.00	0.00	0.02
41	3/9/2011 20:45	0.41	CORRIDOR WALL	CERAMIC TILE	A	INTACT	BLUE	EXTERIOR	FIRST	Positive	1.96	3.40	2.40
42	3/9/2011 20:46	1.48	LOW WALL	CONCRETE	A	INTACT	BEIGE	C-11	FIRST	Negative	1.00	0.00	0.02
43	3/9/2011 20:47	1.07	DOOR	METAL	D	INTACT	BROWN	C-11	FIRST	Negative	1.00	0.00	0.02
44	3/9/2011 20:47	0.25	DR. CASING	METAL	D	INTACT	BROWN	C-11	FIRST	Null	1.00	0.00	0.02
45	3/9/2011 20:47	1.07	DR. CASING	METAL	D	INTACT	BROWN	C-11	FIRST	Negative	1.00	0.00	0.02
46	3/9/2011 20:49	1.07	STR HAND RAIL	METAL		INTACT	BEIGE	STAIR #1	FIRST	Negative	1.00	0.01	0.03
47	3/9/2011 20:54	1.07	WALL COVERING	DRYWALL	D	INTACT	PINK	1A-10	FIRST	Negative	1.00	0.00	0.02
48	3/9/2011 20:55	1.40	WALL COVERING	DRYWALL	A	INTACT	PINK	1A-10	FIRST	Negative	1.00	0.00	0.02
49	3/9/2011 20:55	1.24	WALL COVERING	DRYWALL	B	INTACT	PINK	1A-10	FIRST	Negative	1.00	0.00	0.02
50	3/9/2011 20:56	1.07	DOOR	METAL	A	INTACT	BROWN	1A-10	FIRST	Negative	1.00	0.00	0.02
51	3/9/2011 20:57	1.98	DR. CASING	METAL	A	INTACT	BROWN	1A-10	FIRST	Negative	1.00	0.00	0.02
52	3/9/2011 20:59	1.07	WALL	DRYWALL	A	INTACT	BEIGE	1A-12	FIRST	Negative	1.00	0.00	0.02
53	3/9/2011 20:59	1.65	WALL COVERING	DRYWALL	B	INTACT	PINK	1A-12	FIRST	Negative	1.00	0.00	0.02
54	3/9/2011 21:00	1.40	WALL COVERING	DRYWALL	C	INTACT	PINK	1A-13	FIRST	Negative	1.00	0.00	0.02
55	3/9/2011 21:01	1.15	WALL COVERING	DRYWALL	C	INTACT	PINK	1A-11	FIRST	Negative	1.00	0.00	0.02
56	3/9/2011 21:02	1.07	WALL COVERING	DRYWALL	D	INTACT	PINK	1A-20	FIRST	Negative	1.00	0.00	0.02
57	3/9/2011 21:08	1.07	WALL COVERING	DRYWALL	D	INTACT	PINK	1A-21	FIRST	Negative	1.00	0.00	0.02
58	3/9/2011 21:08	1.64	WALL	DRYWALL	D	INTACT	BEIGE	1A-21	FIRST	Negative	1.00	0.00	0.02
59	3/9/2011 21:10	1.15	WALL	DRYWALL	A	INTACT	BEIGE	1A-18	FIRST	Negative	1.00	0.00	0.02
60	3/9/2011 21:11	1.40	WALL	DRYWALL	C	INTACT	BEIGE	1A-18	FIRST	Negative	1.00	0.00	0.02
61	3/9/2011 21:12	1.07	WALL COVERING	DRYWALL	A	INTACT	PINK	1A-16	FIRST	Negative	1.00	0.00	0.02
62	3/9/2011 21:13	1.07	WALL COVERING	DRYWALL	D	INTACT	PINK	1A-16	FIRST	Negative	1.00	0.00	0.02
63	3/9/2011 21:15	1.32	WALL COVERING	DRYWALL	C	INTACT	PINK	1A-17	FIRST	Negative	1.00	0.00	0.02
64	3/9/2011 21:15	1.07	WALL	DRYWALL	A	INTACT	BEIGE	1A-17	FIRST	Negative	1.00	0.00	0.02

LEAD PAINT INSPECTION

Site: VA Building 24
2615 E. Clinton Avenue
Fresno, California

Prepared for: Veteran Administration

Project No. 11-5789
Site #1

Date: 3/9/2011

No.	Date/Time	Sec	Structure & Feature	Substrate	Side	Condition	Color	Room	Floor	Results	DI	Pbc	± Prec
65	3/9/2011 21:24	1.57	WALL	STUCCO	A	INTACT	BEIGE	EXTERIOR	SECOND	Null	1.00	0.00	0.02
66	3/9/2011 21:25	1.48	WALL	STUCCO	A	INTACT	BEIGE	EXTERIOR	SECOND	Negative	1.00	0.00	0.02
67	3/9/2011 21:34	1.07	WALL	DRYWALL	A	INTACT	BEIGE	1B-1	FIRST	Negative	1.11	0.00	0.02
68	3/9/2011 21:34	1.07	WALL	DRYWALL	B	INTACT	BEIGE	1B-1	FIRST	Negative	1.00	0.00	0.02
69	3/9/2011 21:35	1.40	WALL	DRYWALL	C	INTACT	BEIGE	1B-1	FIRST	Negative	1.45	0.00	0.02
70	3/9/2011 21:35	1.07	WALL	DRYWALL	D	INTACT	BEIGE	1B-1	FIRST	Negative	1.00	0.00	0.02
71	3/9/2011 21:37	1.07	CEILING	DRYWALL		INTACT	BEIGE	1B-1	FIRST	Negative	1.00	0.00	0.02
72	3/9/2011 21:38	1.07	DR. CASING	METAL	D	INTACT	BEIGE	1B-1	FIRST	Negative	1.00	0.02	0.04
73	3/9/2011 21:41	1.07	DR. CASING	METAL	C	INTACT	BEIGE	1B-1	FIRST	Negative	1.84	0.05	0.10
74	3/9/2011 21:50	1.07	DR. CASING	METAL	C	INTACT	BEIGE	2A-2	SECOND	Negative	3.36	0.10	0.20
75	3/9/2011 21:50	1.07	FIXTURE	METAL		INTACT	ORANGE	2A-2	SECOND	Negative	1.00	0.17	0.18
76	3/9/2011 21:51	1.07	WALL	DRYWALL	A	INTACT	BEIGE	2A-2	SECOND	Negative	1.26	0.00	0.03
77	3/9/2011 21:51	1.07	WALL	DRYWALL	B	INTACT	BEIGE	2A-2	SECOND	Negative	1.00	0.00	0.02
78	3/9/2011 21:51	1.07	WALL	DRYWALL	C	INTACT	BEIGE	2A-2	SECOND	Negative	1.00	0.00	0.02
79	3/9/2011 21:52	1.07	WALL	DRYWALL	D	INTACT	BEIGE	2A-2	SECOND	Negative	1.00	0.00	0.02
80	3/9/2011 21:52	1.07	CEILING	DRYWALL		INTACT	BEIGE	2A-2	SECOND	Negative	1.00	0.00	0.02
81	3/9/2011 21:52	0.41	WALL	CERAMIC TILE	A	INTACT	BLUE	2A-2	SECOND	Positive	2.55	5.20	3.90
82	3/9/2011 21:53	0.41	WALL	CERAMIC TILE	D	INTACT	BLUE	2A-2	SECOND	Positive	1.89	3.40	2.30
83	3/9/2011 21:53	0.41	WALL	CERAMIC TILE	A	INTACT	BLUE	2A-6	SECOND	Positive	2.44	5.20	3.80
84	3/9/2011 21:54	1.07	FLOOR	CERAMIC TILE	Floor	INTACT	GREY	2A-6	SECOND	Negative	2.06	0.01	0.06
85	3/9/2011 21:54	1.07	FLOOR	CERAMIC TILE	Floor	INTACT	GREY	2A-2	SECOND	Negative	1.92	0.01	0.05
86	3/9/2011 21:55	1.07	DR. CASING	METAL	D	INTACT	BEIGE	2A-6	SECOND	Negative	2.59	0.09	0.16
87	3/9/2011 21:55	1.07	WALL	DRYWALL	D	INTACT	BEIGE	2A-6	SECOND	Negative	1.00	0.00	0.02
88	3/9/2011 21:55	1.07	WALL	DRYWALL	C	INTACT	BEIGE	2A-6	SECOND	Negative	1.00	0.00	0.02
89	3/9/2011 21:56	1.07	WALL	DRYWALL	B	INTACT	BEIGE	2A-6	SECOND	Negative	7.98	0.05	0.22
90	3/9/2011 21:56	1.07	WALL	DRYWALL	A	INTACT	BEIGE	2A-6	SECOND	Negative	1.00	0.00	0.02
91	3/9/2011 21:56	1.07	CEILING	DRYWALL		INTACT	BEIGE	2A-6	SECOND	Negative	2.04	0.01	0.04
92	3/9/2011 21:57	0.41	WALL	CERAMIC TILE	A	INTACT	BLUE	C2-1	SECOND	Positive	1.99	3.60	2.50
93	3/9/2011 21:59	1.08	DR. CASING	METAL	A	INTACT	GREY	C2-1	SECOND	Negative	1.79	0.02	0.06
94	3/9/2011 21:59	1.15	WALL	DRYWALL	A	INTACT	BEIGE	C2-1	SECOND	Negative	4.16	0.01	0.08
95	3/9/2011 22:00	2.05	LOW WALL	CONCRETE	A	INTACT	BEIGE	C2-2	SECOND	Negative	1.00	0.00	0.02

Prepared by
BROOKS and ASSOC.

LEAD PAINT INSPECTION

Site: VA Building 24
2615 E. Clinton Avenue
Fresno, California

Prepared for: Veteran Administration

Project No. 11-5789
Site #1

Date: 3/9/2011

No.	Date/Time	Sec	Structure & Feature	Substrate	Side	Condition	Color	Room	Floor	Results	DI	Pbc	± Prec
96	3/9/2011 22:04	1.07	LOW WALL	DRYWALL	B	INTACT	WHITE	2A-12	SECOND	Negative	1.00	0.00	0.02
97	3/9/2011 22:07	1.07	WALL	DRYWALL	A	INTACT	BEIGE	2A-32	SECOND	Negative	1.00	0.00	0.02
98	3/9/2011 22:07	1.89	WALL	DRYWALL	B	INTACT	BEIGE	2A-32	SECOND	Negative	1.00	0.00	0.02
99	3/9/2011 22:08	1.07	WALL	DRYWALL	D	INTACT	BEIGE	2A-32	SECOND	Negative	1.00	0.00	0.02
100	3/9/2011 22:09	2.14	WALL	DRYWALL	A	INTACT	WHITE	2A-30	SECOND	Negative	1.00	0.00	0.02
101	3/9/2011 22:09	1.07	WALL	DRYWALL	B	INTACT	WHITE	2A-30	SECOND	Negative	1.00	0.00	0.02
102	3/9/2011 22:10	1.97	WALL	DRYWALL	A	INTACT	WHITE	2A-28	SECOND	Negative	1.00	0.00	0.02
103	3/9/2011 22:12	1.23	WALL	DRYWALL	C	INTACT	WHITE	2A-25	SECOND	Negative	3.40	0.01	0.06
104	3/9/2011 22:13	1.07	WALL COVERING	DRYWALL	D	INTACT	GREY	2A-25	SECOND	Negative	1.39	0.01	0.03
105	3/9/2011 22:14	1.15	WALL	DRYWALL	C	INTACT	GREY	2A-23A	SECOND	Negative	2.02	0.00	0.03
106	3/9/2011 22:15	1.23	WALL	DRYWALL	C	INTACT	BLUE	2A-21A	SECOND	Negative	1.29	0.01	0.03
107	3/9/2011 22:16	1.07	DR. CASING	METAL	C	INTACT	BROWN	2A-21A	SECOND	Negative	1.00	0.04	0.06
108	3/9/2011 22:17	1.31	WALL	DRYWALL	C	Not Intact- FAIR	BEIGE	2A-19	SECOND	Negative	1.00	0.00	0.02
109	3/9/2011 22:18	1.89	WALL	DRYWALL	A	INTACT	BEIGE	2A-17	SECOND	Negative	1.00	0.00	0.02
110	3/9/2011 22:21	0.50	DR. CASING	METAL	A	INTACT	GREY	2A-17	SECOND	Null	1.35	0.02	0.10
111	3/9/2011 22:21	1.07	DR. CASING	METAL	A	INTACT	GREY	2A-17	SECOND	Negative	1.49	0.03	0.06
112	3/9/2011 22:22	1.07	DR. CASING	METAL	B	INTACT	BEIGE	2A-17A	SECOND	Negative	1.00	0.00	0.02
113	3/9/2011 22:23	1.81	WALL	DRYWALL	C	INTACT	BEIGE	2A-17A	SECOND	Negative	1.00	0.00	0.02
114	3/9/2011 22:23	1.31	WALL	DRYWALL	C	INTACT	BEIGE	2A-17B	SECOND	Negative	1.00	0.00	0.02
115	3/9/2011 22:25	1.07	WALL	DRYWALL	C	INTACT	BEIGE	2A-13	SECOND	Negative	1.25	0.00	0.02
116	3/9/2011 22:26	1.07	DR. CASING	METAL	B	INTACT	GREY	2A-11	SECOND	Negative	1.00	0.00	0.02
117	3/9/2011 22:28	1.39	WALL	DRYWALL	D	INTACT	BEIGE	2A-07A	SECOND	Negative	1.00	0.00	0.02
118	3/9/2011 22:33	1.07	DR. CASING	METAL	D	INTACT	BROWN	2A-05B	SECOND	Negative	1.00	0.04	0.06
119	3/9/2011 22:34	1.07	DR. CASING	METAL	C	INTACT	BROWN	2A-05A	SECOND	Negative	1.00	0.03	0.06
120	3/9/2011 22:35	1.07	DR. CASING	METAL	C	INTACT	BROWN	2A-03A	SECOND	Negative	1.00	0.01	0.04
121	3/9/2011 22:35	1.07	DR. CASING	METAL	B	INTACT	GREY	2A-03A	SECOND	Negative	2.54	0.06	0.13
122	3/9/2011 23:37	1.07	WALL	DRYWALL	A	INTACT	BEIGE	3A-02	THIRD	Negative	1.00	0.00	0.02
123	3/9/2011 23:39	0.58	WALL	DRYWALL	B	INTACT	BEIGE	3A-02	THIRD	Null	10.00	0.02	0.28
124	3/9/2011 23:39	1.15	WALL	DRYWALL	B	INTACT	BEIGE	3A-02	THIRD	Negative	1.00	0.00	0.02
125	3/9/2011 23:40	1.07	WALL	DRYWALL	C	INTACT	BEIGE	3A-02	THIRD	Negative	1.00	0.00	0.02
126	3/9/2011 23:40	1.07	WALL	DRYWALL	D	INTACT	BEIGE	3A-02	THIRD	Negative	1.00	0.00	0.02

Prepared by
BROOKS and ASSOC.

LEAD PAINT INSPECTION

Site: VA Building 24
2615 E. Clinton Avenue
Fresno, California

Prepared for: Veteran Administration

Project No. 11-5789
Site #1

Date: 3/9/2011

No.	Date/Time	Sec	Structure & Feature	Substrate	Side	Condition	Color	Room	Floor	Results	DI	Pbc	± Prec
127	3/9/2011 23:40	1.07	CEILING	DRYWALL		INTACT	BEIGE	3A-02	THIRD	Negative	1.00	0.00	0.02
128	3/9/2011 23:41	1.07	DR. CASING	METAL	C	INTACT	BEIGE	3A-02	THIRD	Negative	1.66	0.02	0.06
129	3/9/2011 23:42	1.07	FLOOR	CERAMIC TILE	Floor	INTACT	GREY	3A-02	THIRD	Negative	1.00	0.00	0.02
130	3/9/2011 23:42	0.50	WALL	CERAMIC TILE	A	INTACT	BLUE	3A-02	THIRD	Positive	1.66	2.80	1.70
131	3/9/2011 23:43	0.41	WALL	CERAMIC TILE	C	INTACT	BLUE	3A-04	THIRD	Positive	1.94	3.50	2.40
132	3/9/2011 23:44	1.07	FLOOR	CERAMIC TILE	Floor	INTACT	GREY	3A-04	THIRD	Negative	1.00	0.00	0.02
133	3/9/2011 23:45	1.40	WALL	DRYWALL	A	INTACT	BEIGE	3A-04	THIRD	Negative	1.00	0.00	0.02
134	3/9/2011 23:45	1.32	WALL	DRYWALL	B	INTACT	BEIGE	3A-04	THIRD	Negative	1.00	0.00	0.02
135	3/9/2011 23:46	1.07	WALL	DRYWALL	C	INTACT	BEIGE	3A-04	THIRD	Negative	1.00	0.00	0.02
136	3/9/2011 23:46	1.07	WALL	DRYWALL	D	INTACT	BEIGE	3A-04	THIRD	Negative	1.00	0.00	0.02
137	3/9/2011 23:46	1.07	CEILING	DRYWALL		INTACT	BEIGE	3A-04	THIRD	Negative	9.04	< LOD	0.00
138	3/9/2011 23:46	1.07	CEILING	DRYWALL		INTACT	BEIGE	3A-04	THIRD	Negative	1.00	0.00	0.02
139	3/9/2011 23:47	1.07	DR. CASING	METAL	D	INTACT	BEIGE	3A-04	THIRD	Negative	3.96	0.13	0.25
140	3/9/2011 23:50	0.41	WALL	CERAMIC TILE	A	INTACT	BEIGE	C3-02	THIRD	Positive	1.83	3.30	2.30
141	3/9/2011 23:51	1.06	WALL	DRYWALL	C	INTACT	BEIGE	C3-02	THIRD	Negative	2.12	0.01	0.04
142	3/9/2011 23:51	0.25	WNDW SILL	DRYWALL	C	INTACT	NATURAL	C3-02	THIRD	Null	1.00	0.02	0.13
143	3/9/2011 23:52	1.07	WNDW SILL	DRYWALL	C	INTACT	GREY	C3-02	THIRD	Negative	1.65	0.02	0.06
144	3/9/2011 23:53	1.07	WNDW SILL	DRYWALL	B	INTACT	GREY	C3-02	THIRD	Negative	1.00	0.01	0.03
145	3/9/2011 23:54	1.07	DR. CASING	METAL	B	INTACT	GREY	C3-02	THIRD	Negative	1.38	0.02	0.06
146	3/9/2011 23:54	1.07	WALL	DRYWALL	B	INTACT	BEIGE	C3-02	THIRD	Negative	1.00	0.00	0.02
147	3/9/2011 23:55	1.56	WALL	DRYWALL	D	INTACT	BEIGE	C3-02	THIRD	Negative	1.00	0.00	0.02
148	3/9/2011 23:55	1.07	WALL	DRYWALL	B	INTACT	BEIGE	C3-03	THIRD	Negative	1.00	0.00	0.02
149	3/9/2011 23:58	0.57	WALL	DRYWALL	B	INTACT	WHITE	3A-14	THIRD	Null	1.00	0.00	0.02
150	3/9/2011 23:58	1.48	WALL	DRYWALL	B	INTACT	WHITE	3A-14	THIRD	Null	1.00	0.00	0.02
151	3/9/2011 23:58	1.73	WALL	DRYWALL	B	INTACT	WHITE	3A-14	THIRD	Negative	1.00	0.00	0.02
152	3/10/2011 0:01	1.07	WALL	DRYWALL	D	INTACT	BEIGE	3A-17	THIRD	Negative	1.00	0.00	0.02
153	3/10/2011 0:01	1.07	WALL	DRYWALL	B	INTACT	BEIGE	3A-18	THIRD	Negative	1.00	0.00	0.02
154	3/10/2011 0:02	1.07	WALL	DRYWALL	C	INTACT	BEIGE	C3-05	THIRD	Negative	1.00	0.00	0.02
155	3/10/2011 0:03	1.15	WALL	DRYWALL	A	INTACT	BEIGE	3A-21	THIRD	Negative	1.00	0.00	0.02
156	3/10/2011 0:04	1.07	DR. CASING	METAL	A	INTACT	WHITE	3A-21	THIRD	Negative	1.00	0.01	0.03
157	3/10/2011 0:04	1.07	DR. CASING	METAL	C	INTACT	GREY	C3-06	THIRD	Negative	7.65	0.11	0.35

Prepared by
BROOKS and ASSOC.

LEAD PAINT INSPECTION

Site: VA Building 24
2615 E. Clinton Avenue
Fresno, California

Prepared for: Veteran Administration

Project No. 11-5789
Site #1

Date: 3/9/2011

No.	Date/Time	Sec	Structure & Feature	Substrate	Side	Condition	Color	Room	Floor	Results	DI	Pbc	± Prec
158	3/10/2011 0:05	1.07	WALL	DRYWALL	A	Not Intact-POOR	BEIGE	C3-06	THIRD	Negative	1.00	0.00	0.02
159	3/10/2011 0:06	1.31	WALL	DRYWALL	C	INTACT	BEIGE	3A-21	THIRD	Negative	1.00	0.00	0.02
160	3/10/2011 0:07	1.23	WALL	DRYWALL	D	INTACT	BEIGE	3A-24	THIRD	Negative	1.00	0.00	0.02
161	3/10/2011 0:08	1.06	WALL	DRYWALL	B	INTACT	BEIGE	3A-25	THIRD	Negative	1.00	0.00	0.02
162	3/10/2011 0:08	1.06	WALL	DRYWALL	C	INTACT	BEIGE	C3-07	THIRD	Negative	1.00	0.00	0.02
163	3/10/2011 0:09	1.31	WALL	DRYWALL	C	INTACT	BEIGE	C3-08	THIRD	Negative	1.00	0.00	0.02
164	3/10/2011 0:11	1.40	WALL	CONCRETE	A	INTACT	BEIGE	C3-01	THIRD	Negative	1.00	0.00	0.02
165	3/10/2011 0:16	0.16	WALL	STUCCO	B	INTACT	BEIGE	EXTERIOR		Null	1.00	0.00	0.02
166	3/10/2011 0:16	0.99	WALL	STUCCO	B	INTACT	BEIGE	EXTERIOR		Null	1.00	0.00	0.03
167	3/10/2011 0:16	0.58	WALL	STUCCO	B	INTACT	BEIGE	EXTERIOR		Null	1.00	0.00	0.02
168	3/10/2011 0:17	1.56	WALL	STUCCO	B	INTACT	BEIGE	EXTERIOR		Negative	1.00	0.00	0.02
169	3/10/2011 0:17	1.89	WALL	STUCCO	C	INTACT	BEIGE	EXTERIOR		Negative	1.00	0.00	0.02
170	3/10/2011 0:18	1.82	WALL	STUCCO	D	INTACT	BEIGE	EXTERIOR		Negative	1.00	0.00	0.02
171	3/10/2011 0:31	20.00	CALIBRATE - BACK							Positive	1.05	1.00	0.10
172	3/10/2011 0:33	14.92	CALIBRATE - BACK							Null	1.07	1.00	0.10
173	3/10/2011 0:36	20.00	CALIBRATE - BACK							Positive	1.06	1.00	0.10
174	3/10/2011 0:39	20.00	CALIBRATE - BACK							Positive	1.10	1.00	0.10

*** Indications as to positive (POS) or negative (NEG) are based on comparison to 1.0 mg/cm².**
Cal/OSHA regulates operations which disturb lead in any detectable amount.
Refer to the enclosed Cal/OSHA Regulation 8 CCR 1523.1 for requirements.

LEAD PAINT INSPECTION

POSITIVE RESULTS

Site: VA Building 24
2615 E. Clinton Avenue
Fresno, California

Prepared for: Veteran Administration

Project No. 11-5789
Site #1

Date: 3/9/2011

No.	Date/Time	Sec	Structure & Feature	Substrate	Side	Condition	Color	Room	Floor	Results	DI	Pbc	± Prec
11	3/9/2011 20:04	0.49	WALL	CERAMIC TILE	A	INTACT	BLUE	1A-02	FIRST	Positive	1.77	3.00	1.90
16	3/9/2011 20:08	0.33	WALL	CERAMIC TILE	C	INTACT	BLUE	1A-04	FIRST	Positive	2.20	4.80	3.80
41	3/9/2011 20:45	0.41	CORRIDOR WALL	CERAMIC TILE	A	INTACT	BLUE	EXTERIOR	FIRST	Positive	1.96	3.40	2.40
81	3/9/2011 21:52	0.41	WALL	CERAMIC TILE	A	INTACT	BLUE	2A-2	SECOND	Positive	2.55	5.20	3.90
82	3/9/2011 21:53	0.41	WALL	CERAMIC TILE	D	INTACT	BLUE	2A-2	SECOND	Positive	1.89	3.40	2.30
83	3/9/2011 21:53	0.41	WALL	CERAMIC TILE	A	INTACT	BLUE	2A-6	SECOND	Positive	2.44	5.20	3.80
92	3/9/2011 21:57	0.41	WALL	CERAMIC TILE	A	INTACT	BLUE	C2-1	SECOND	Positive	1.99	3.60	2.50
130	3/9/2011 23:42	0.50	WALL	CERAMIC TILE	A	INTACT	BLUE	3A-02	THIRD	Positive	1.66	2.80	1.70
131	3/9/2011 23:43	0.41	WALL	CERAMIC TILE	C	INTACT	BLUE	3A-04	THIRD	Positive	1.94	3.50	2.40
140	3/9/2011 23:50	0.41	WALL	CERAMIC TILE	A	INTACT	BEIGE	C3-02	THIRD	Positive	1.83	3.30	2.30

*** Indications as to positive (POS) or negative (NEG) are based on comparison to 1.0 mg/cm².**
Cal/OSHA regulates operations which disturb lead in any detectable amount.
Refer to the enclosed Cal/OSHA Regulation 8 CCR 1523.1 for requirements.

Prepared by
BROOKS and ASSOC.

T. BROOKS & ASSOCIATES, INC.
613 Harvard Avenue, Suite 201
Clovis, California 93612
(559) 298-9135 - offfice
(559) 298-2281 - fax

PROJECT NO. 11-5789

DATE 3/9/2011

CALIBRATION CHECK TEXT RESULTS

TBA FORM #7

Address / Unit No.	Veterans Administration Building 24
	2615 E. Clinton Avenue
	Fresno, California
Name of inspector	Chad Calhoun
Device	Niton XL 309
XRF Serial No.	U1847NR3578

Calibration Check Tolerance Used 1.04

First Calibration Check

Red SRM 2573 Calibration Limit: 1.04 mg/cm²			First Average	Difference between First Average and 1.04 mb/cm² *
First Reading	Second Reading	Third Reading		
1.06	1.13	1.07	1.09	0.05

Second Calibration Check

Red SRM 2573 Calibration Limit: 1.04 mg/cm²			Second Average	Difference between Second Average and 1.04 mb/cm² *
First Reading	Second Reading	Third Reading		
1.05	1.06	1.10	1.07	0.03

Third Calibration Check

Red SRM 2573 Calibration Limit: 1.04 mg/cm²			Third Average	Difference between Third Average and 1.04 mb/cm² *
First Reading	Second Reading	Third Reading		

Fourth Calibration Check

Red SRM 2573 Calibration Limit: 1.04 mg/cm²			Fourth Average	Difference between Fourth Average and 1.04 mb/cm² *
First Reading	Second Reading	Third Reading		

* If the difference of the Calibration Check Average from the gray NIST SRM 1.04 mg/cm² film value is greater than the specified Calibration Check Tolerance for this device, consult the manufacturer's recommendations to bring the instrument back into control. Retest all testing combinations tested since the last successful Calibration Check test.

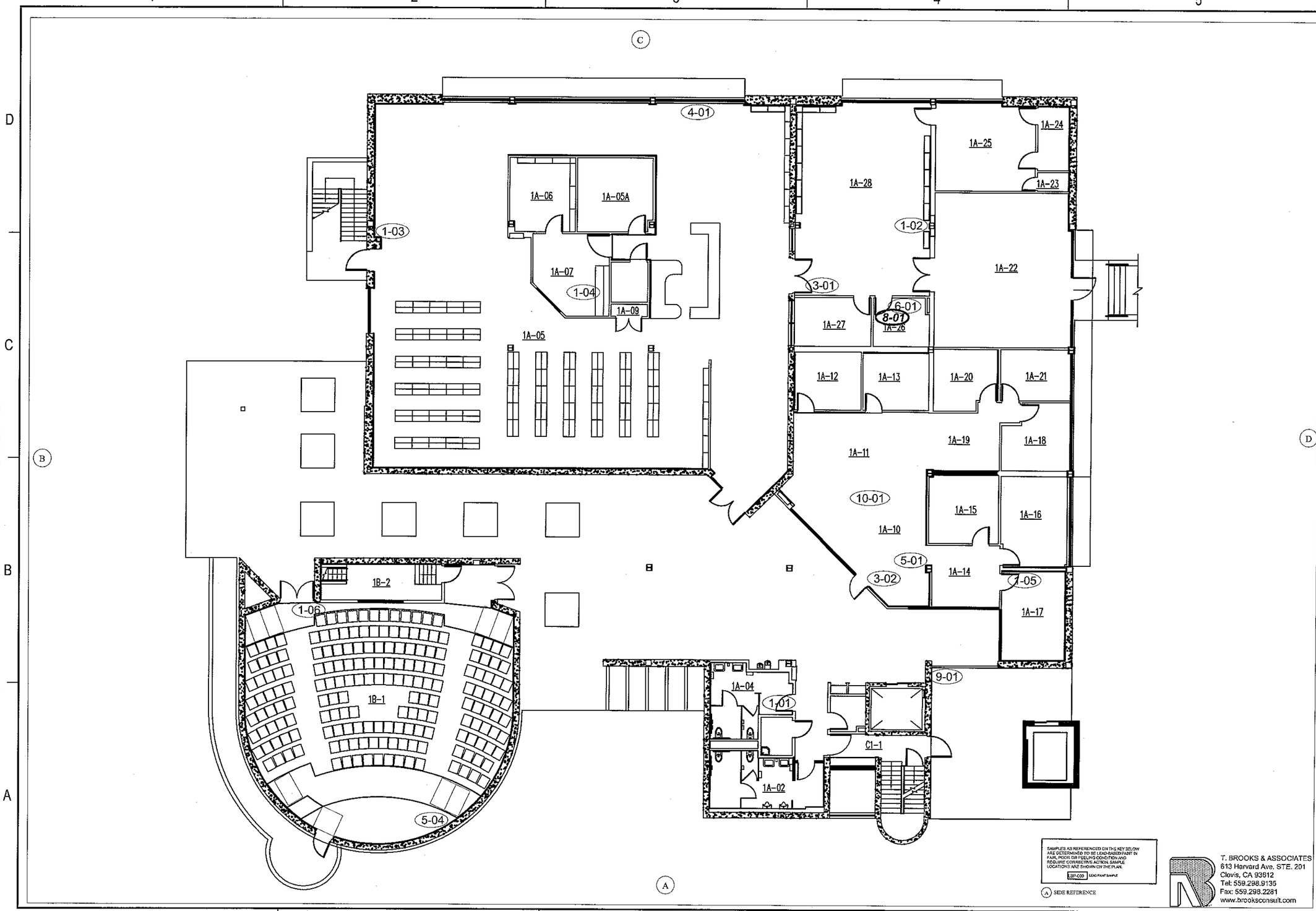

T. BROOKS & ASSOCIATES
613 Harvard Ave. STE. 201
Clovis, CA 93612
Tel: 559.298.9135
Fax: 559.298.2281
www.brooksconsult.com

CLIENT CONTACT	WILLIAM BLAYNEY
BROOKS & ASSOCIATES PROJECT MANAGER	Tim and Chad
DATE	1/5/2011

HMC ARCHITECTS
1827 E. FIR AVE., STUDIO 103, FRESNO CA.
WILLIAM BLAYNEY

VA BLDG. 24 SEISMIC UPGRADE
2615 E. CLINTON AVE.
FRESNO, CA

1 ST FLOOR PLAN

SIZE 11" X 17"
SCALE: N.T.S

BROOKS & ASSOCIATES PROJECT NUMBER
11-5789

SHEET 1 OF 2
A01

FILE NAME: E:\MedShare\Brooks & Associates Files\2011 Projects\11-5789, VA Bldg 24, HMC Architects, Asb Lead Survey\11-5789-1.dwg LAYOUT NAME: Layout3 (2) PLOTTED: Tuesday, March 22, 2011 - 4:06pm

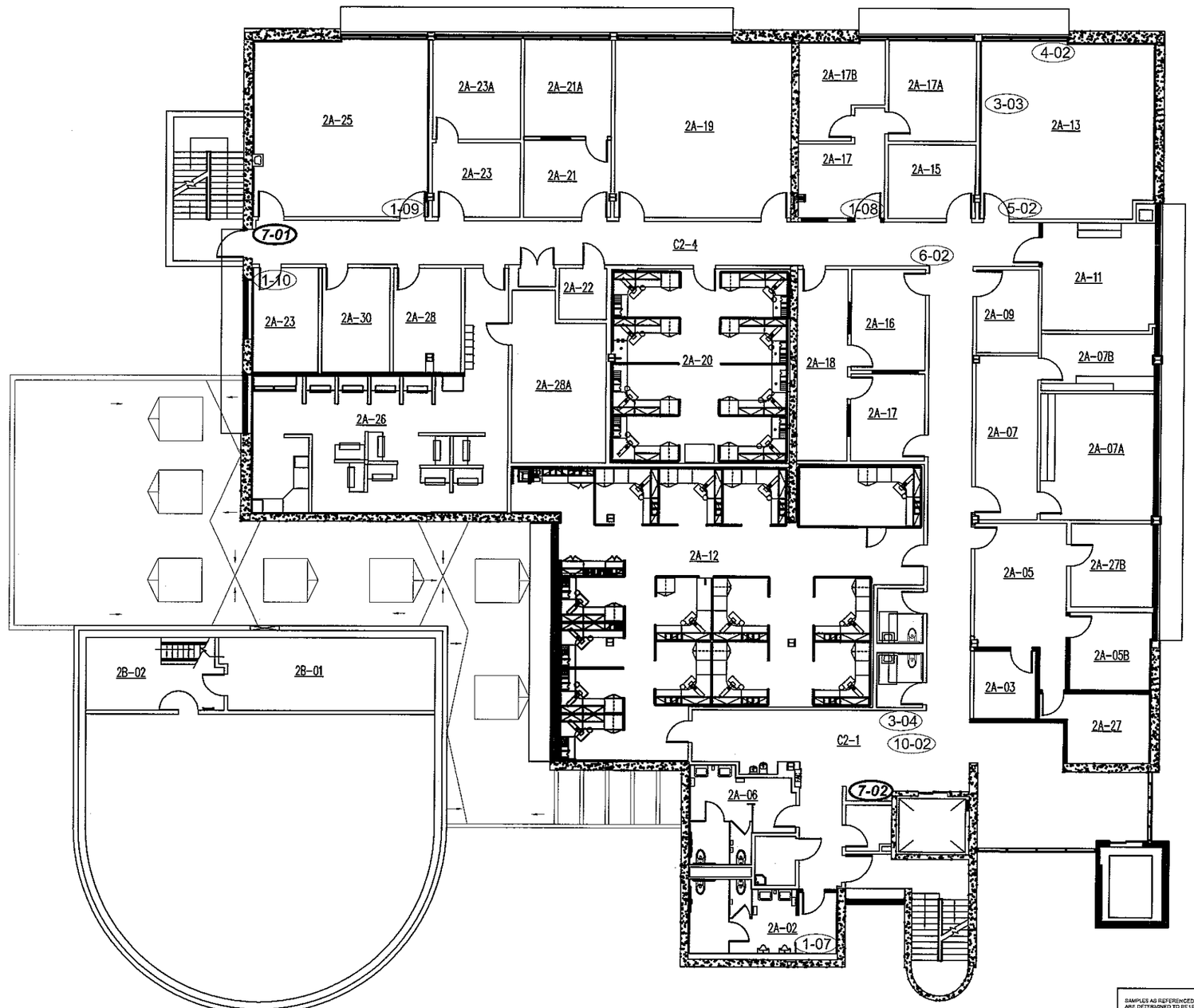

SAMPLES AS REFERENCED ON THE KEY BELOW ARE DETERMINED TO BE LEAD-BASED PAINT IN FAIR, POOR OR PEELING CONDITION AND REQUIRE CORRECTIVE ACTION. SAMPLE LOCATIONS ARE SHOWN ON THE PLAN.

LBP-000 LEAD PAINT SAMPLE

(A) SIDE REFERENCE

T. BROOKS & ASSOCIATES
613 Harvard Ave. STE. 201
Clovis, CA 93612
Tel: 559.298.9135
Fax: 559.298.2281
www.brooksconsult.com

DATE	DESCRIPTION	BY

CLIENT
CONTACT WILLIAM BLAYNEY
BROOKS & ASSOCIATES PROJECT MANAGER
Tim and Chad
DATE
3/9/2011

HMC ARCHITECTS
1927 E. FIR AVE., STUDIO 103, FRESNO CA.
WILLIAM BLAYNEY

VA BLDG. 24 SEISMIC UPGRADE
2615 E. CLINTON AVE.
FRESNO, CA

2ND FLOOR PLAN

SIZE 11" X 17"
SCALE: N.T.S
BROOKS & ASSOCIATES PROJECT NUMBER
11-5789
SHEET 1 OF 2
A01

FILE NAME: E:\NetShare\Brooks & Associates Files\2011 Projects\11-5789, VA Bldg 24, HMC Architects, Acb Lead Survey\11-5789.2.dwg LAYOUT NAME: Layout3 (2) PLOTTED: Tuesday, March 22, 2011 - 3:35pm