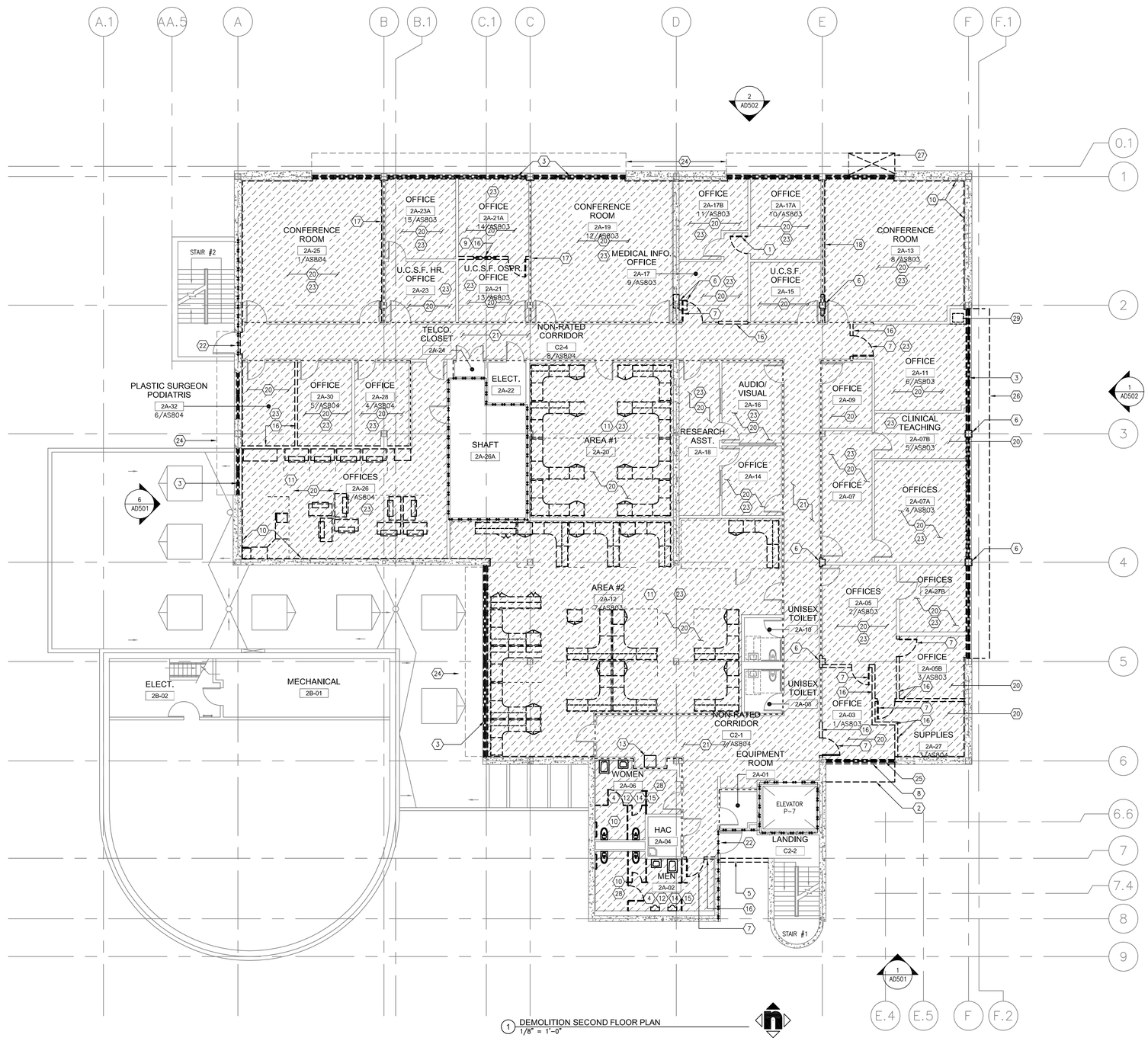

1 DEMOLITION SECOND FLOOR PLAN
1/8" = 1'-0"

DEMOLITION FLOOR PLAN LEGEND

EXTENT OF FLOOR FINISH DEMOLITION. SEE KEYNOTES FOR FLOORING TYPE

SECOND FLOOR PLAN - DEMOLITION KEYNOTES

1. REMOVE DOOR. FRAME TO REMAIN.
2. REMOVE (E) SUNSCREEN. (EXISTING SUN SCREEN TO REMAIN AT DEDUCTIVE ALTERNATE NO. 1)
3. REMOVE (E) WINDOWS. TYPICAL ALL EXTERIOR WINDOWS THIS FLOOR. (WINDOWS TO REMAIN & PROVIDE SOLAR CONTROL FILM IN DEDUCTIVE ALTERNATE NO. 2)
4. REMOVE (E) METAL TOILET PARTITION, TYPICAL.
5. REMOVE (E) LOW CONCRETE WALL.
6. REMOVE FINISH TO EXPOSE (E) COLUMN. REFER TO STRUCTURAL DRAWINGS FOR REQUIRED STRUCTURAL WORK.
7. REMOVE DOOR AND FRAME.
8. REMOVE (E) WALL BELOW WINDOW. (EXISTING WALL TO REMAIN AT DEDUCTIVE ALTERNATE NO. 1)
9. REMOVE (E) WINDOW.
10. REMOVE (E) INTERIOR WALL FINISH FROM FLOOR TO BOTTOM OF DECK. FURRING AND INSULATION TO REMAIN, TYPICAL AT ALL EXTERIOR WALLS.
11. REMOVE (E) WORKSTATION. PROTECT FROM DAMAGE, TYPICAL @ WALL WORK STATIONS.
12. REMOVE (E) TOILET FIXTURE, REFER TO PLUMBING DRAWINGS.
13. REMOVE (E) DRINKING FOUNTAIN. REFER TO PLUMBING DRAWINGS.
14. REMOVE (E) CERAMIC FLOOR TILE AND WAINSCOT
15. REMOVE (E) TOILET ROOM ACCESSORIES
16. REMOVE (E) WALL, SHOWN DASHED.
17. REMOVE (1) LAYER OF (E) VINYL COVERED GYPSUM BOARD.
18. REMOVE (1) LAYER OF (E) PAINTED SOUND BOARD.
19. NOT USED
20. REMOVE (E) CARPET
21. REMOVE (E) VCT TILES.
22. (E) TRANSOM WINDOW TO REMAIN.
23. REMOVE AND PROTECT FROM DAMAGE (E) WALL MOUNTED EQUIPMENT, ELECTRICAL DEVICES, SHELVES, ETC., TYPICAL @ ALL WALLS RECEIVING NEW FINISHES. REINSTALL IN SAME LOCATION AFTER NEW FINISH WORK IS COMPLETE.
24. (E) SUNSCREEN TO REMAIN, U.N.O. REMOVE DEBRIS AND CLEAN VIA POWER WASH.
25. REMOVE (E) WINDOWS. (EXISTING WINDOWS TO REMAIN & PROVIDE SOLAR CONTROL FILM AT DEDUCTIVE ALTERNATE NO. 1)
26. REMOVE (E) SUNSCREEN. (EXISTING SUNSCREEN TO REMAIN AT DEDUCTIVE ALTERNATE NO. 5)
27. REMOVE PORTION OF (E) SUNSCREEN SHOWN DASHED.
28. REMOVE (E) WALL FINISH TO EXPOSE (E) STUDS, TYPICAL AT ALL INTERIOR WALLS IN THIS ROOM.
29. REMOVE (E) SINK CABINET. SALVAGE PLUMBING FOR REUSE.

Revisions:	Date

CONSULTANTS:

LICENSED ARCHITECT BRIAN C. GRAY NO. C-24897 REN. 07-31-13 STATE OF CALIFORNIA

ARCHITECT/ENGINEERS:

HMC Architects
1827 E. Fir Avenue, Studio 103 / Fresno, CA 93720
T 559 322 2444 / www.hmcarchitects.com

Drawing Title: DEMOLITION SECOND FLOOR PLAN

Approved: Project Director

Project Title: BUILDING 24 SEISMIC CORRECTION AND ADDITION

Location: VAMC FRESNO, CA

Date	Checked	Drawn
March 12, 2013	BB	CLO

Project Number: 570-215

Building Number: 24

Drawing Number: AD202

Dwg. 43 of 180

Office of Construction and Facilities Management

Department of Veterans Affairs

VA FORM 08-6231