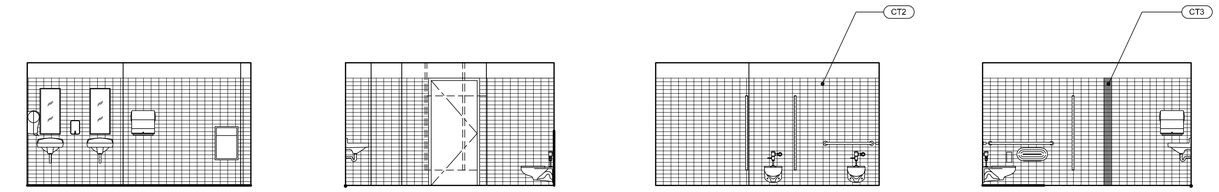

ELEVATION A (NORTH) | ELEVATION B (EAST) | ELEVATION C (SOUTH) | ELEVATION D (WEST)

3 WOMEN 3A-04 INTERIOR ELEVATIONS
1/4" = 1'-0"

NOTE: SEE WOMEN'S ENLARGED FLOOR PLAN, ROOM 1A-04 FOR TYPICAL NOTES, DIMENSIONS, AND KEYNOTES

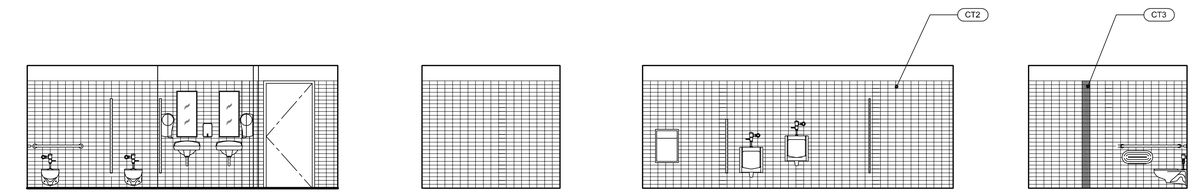

ELEVATION A (NORTH) | ELEVATION B (EAST) | ELEVATION C (SOUTH) | ELEVATION D (WEST)

4 MEN 3A-02 INTERIOR ELEVATIONS
1/4" = 1'-0"

NOTE: SEE MEN'S INTERIOR ELEVATIONS, ROOM 1A-02 FOR TYPICAL NOTES, DIMENSIONS, AND KEYNOTES

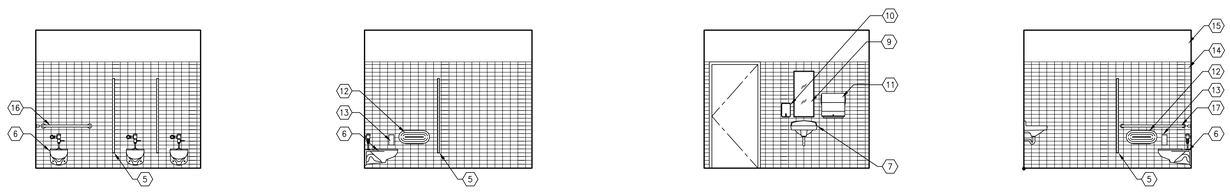

ELEVATION A (NORTH) | ELEVATION B (EAST) | ELEVATION C (SOUTH) | ELEVATION D (WEST)

5 WOMEN 3A-10 INTERIOR ELEVATIONS
1/4" = 1'-0"

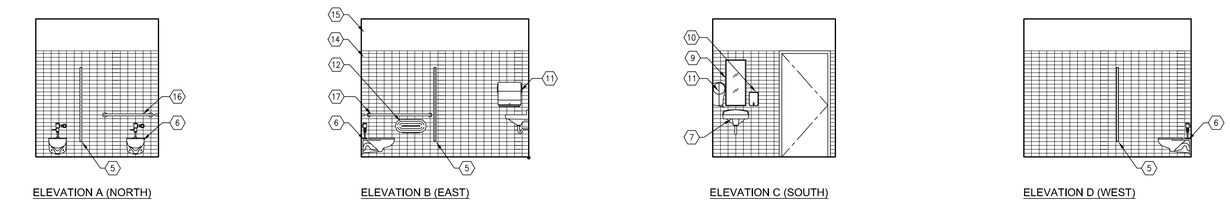

ELEVATION A (NORTH) | ELEVATION B (EAST) | ELEVATION C (SOUTH) | ELEVATION D (WEST)

6 MEN 3A-10A INTERIOR ELEVATIONS
1/4" = 1'-0"

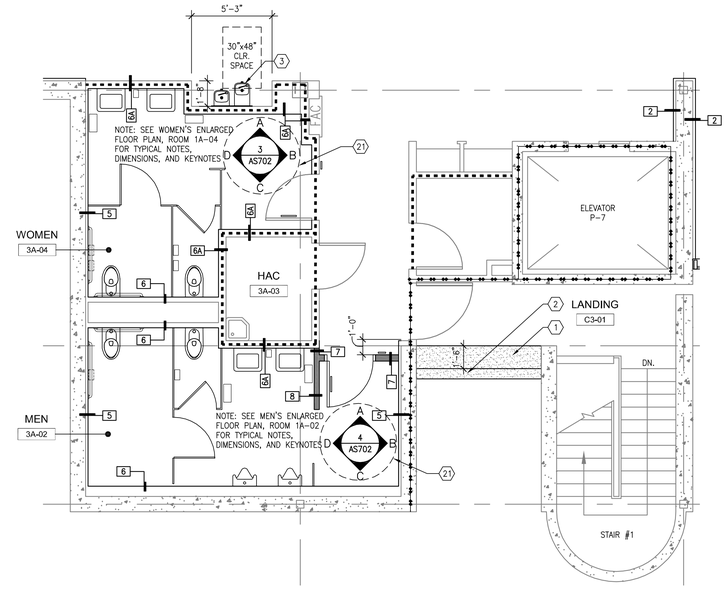

1 THIRD FLOOR - ENLARGED FLOOR PLAN
1/4" = 1'-0"

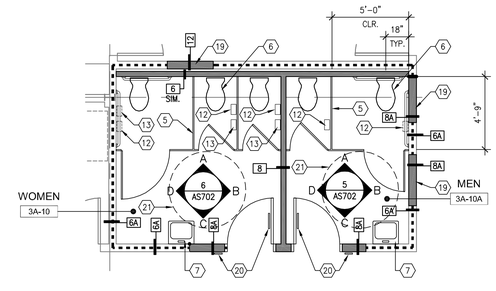

2 THIRD FLOOR - ENLARGED FLOOR PLAN
1/4" = 1'-0"

FLOOR PLAN LEGEND

- FULL HEIGHT 4" METAL STUD @ 16" O.C. U.N.O. WITH SOUND BATT. INSULATION AND FINISHES FULL HEIGHT FROM FINISH FLOOR TO DECK ABOVE. REFER TO DETAIL 6, 7 & 8/AS906.
- PARTIAL HEIGHT 4" METAL STUD @ 16" O.C. U.N.O. WITH SOUND BATT. INSULATION AND FINISHES FROM FINISH FLOOR TO 2" ABOVE FINISH CEILING. REFER TO DETAIL 5/AS906.
- (E) METAL STUD WALL WITH SOUND BATT INSULATION. WALL AND FINISHES FULL HEIGHT FROM FINISH FLOOR TO DECK ABOVE. REPLACE FINISHES WHERE NOTED.
- (E) METAL STUD WALL WITH THERMAL INSULATION. WALL AND FINISHES FULL HEIGHT FROM FINISH FLOOR TO DECK ABOVE. REPLACE FINISHES WHERE NOTED.
- (E) CONCRETE WALL
- (E) METAL STUD WALL WITH SOUND BATT INSULATION. WALL AND FINISHES PARTIAL HEIGHT FROM FINISH FLOOR TO 6" ABOVE FINISH CEILING. REPLACE FINISHES WHERE NOTED.
- 1 HR FIRE BARRIER. WALL AND FINISHES FULL HEIGHT FROM FLOOR TO DECK ABOVE.
- (E) 2 HR FIRE BARRIER. WALL AND FINISHES FULL HEIGHT FROM FLOOR TO DECK ABOVE.
- W1 DENOTES WALL TYPE. SEE DETAIL 1/AS906.

FIRST FLOOR PLAN - REMODEL KEYNOTES

1. EXTEND CONCRETE BALCONY FLOOR, SEE STRUCTURAL DRAWINGS.
2. 42" HIGH CONCRETE WALL, SEE STRUCTURAL DRAWINGS.
3. DRINKING FOUNTAIN, SEE DETAIL 13/AS912.
4. URINAL PARTITION, SEE DETAIL 18/AS912.
5. TOILET PARTITION, SEE DETAIL 17/AS912.
6. WATER CLOSET, SEE PLUMBING DRAWINGS.
7. LAVATORY, SEE PLUMBING DRAWINGS.
8. URINAL, SEE PLUMBING DRAWINGS.
9. 16"x36" MIRROR. REFER TO SPEC SECTION 10 28 00.
10. SOAP DISPENSER. REFER TO SPEC SECTION 10 28 00.
11. PAPER TOWEL DISPENSER. REFER TO SPEC SECTION 10 28 00.
12. TOILET TISSUE DISPENSER. REFER TO SPEC SECTION 10 28 00.
13. SANITARY NAPKIN RECEPTACLE. REFER TO SPEC SECTION 10 28 00.
14. WALL TILE. REFER TO SPEC SECTION 09 06 00, 09 30 31 AND INTERIOR FINISH SCHEDULE.
15. WATER RESISTANT GYPSUM WALLBOARD
16. 36" GRAB BAR, SEE DETAIL 14/AS912.
17. 48" GRAB BAR, SEE DETAIL 14/AS912.
18. RECESSED TRASH RECEPTACLE. REFER TO SPEC SECTION 10 28 00.
19. METAL FRAMING INFILL AT DEMOLISHED WINDOW.
20. ACCESSIABLE TOILET ROOM SIGNAGE. REFER TO DOOR SCHEDULE AND SHEET AS912.
21. 60" DIA. TURNING CIRCLE FOR WHEEL CHAIR ACCESS.

Revisions:	Date

CONSULTANTS:

LICENSED ARCHITECT — REN. 07-31-13 — NO. C-21897 — STATE OF CALIFORNIA

ARCHITECT/ENGINEERS:

HMC Architects
1827 E. Fir Avenue, Studio 103 / Fresno, CA 93720
T 559 322 2444 / www.hmcarchitects.com

Drawing Title: ENLARGED PLANS

Approved: Project Director

Project Title: BUILDING 24 SEISMIC CORRECTION AND ADDITION

Location: VAMC FRESNO, CA

Date: March 12, 2013 | Checked: BB | Drawn: CLO/JH

Project Number: 570-215

Building Number: 24

Drawing Number: AS702

Dwg. -- of 180

Office of Construction and Facilities Management

Department of Veterans Affairs

VA FORM 08-6231