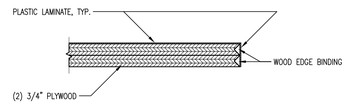

SECTION A-A

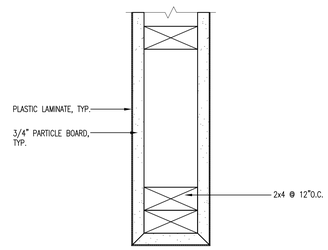

SECTION B-B

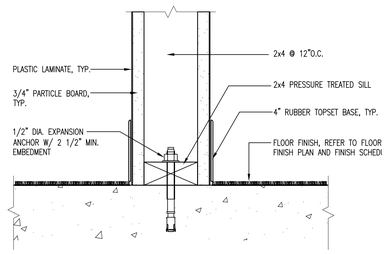

SECTION C-C

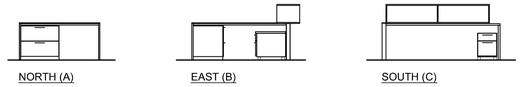

3 TYPICAL INVESTIGATOR WORKSTATION (N.I.C.), FOR REFERENCE ONLY
1/4" = 1'-0"

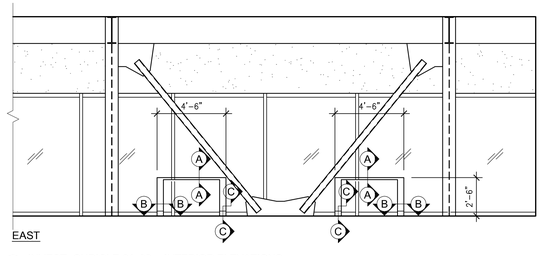

2 INVEST. CUBICLE 3A-32 - INTERIOR ELEVATIONS
1/4" = 1'-0"

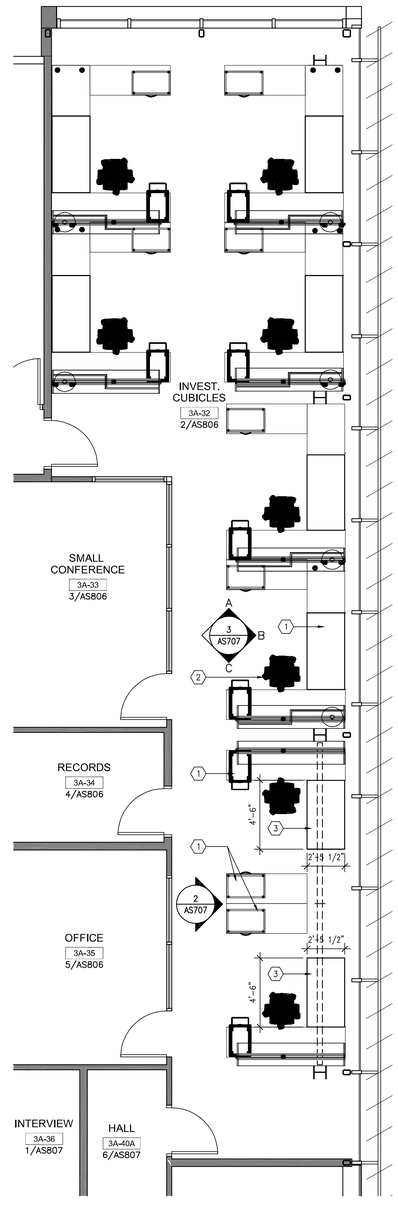

1 PARTIAL THIRD FLOOR ENLARGED FLOOR PLAN - INVEST. WORKSTATIONS 3A-32
1/4" = 1'-0"

ENLARGED FLOOR PLAN - REMODEL KEYNOTES

1. FURNITURE (N.I.C.), FOR REFERENCE ONLY
2. CHAIR, TYP. (N.I.C.), FOR REFERENCE ONLY
3. PLASTIC LAMINATE CASEWORK (IN CONTRACT).

Revisions:	Date

CONSULTANTS:

LICENSED ARCHITECT
STEVE N. GRIFFITH
NO. C-24897
REN. 07-31-13
STATE OF CALIFORNIA

ARCHITECT/ENGINEERS:

HMC Architects
1827 E. Fir Avenue, Studio 103 / Fresno, CA 93720
T 559 322 2444 / www.hmcarchitects.com

Drawing Title: THIRD FLOOR FURNITURE AND CASEWORK PLAN	Project Title: BUILDING 24 SEISMIC CORRECTION AND ADDITION		Project Number: 570-215
			Building Number: 24
Approved: Project Director	Location: VAMC FRESNO, CA		Drawing Number: AS707 Dwg. 76 of 180
	Date: March 12, 2013	Checked: BB	Drawn: CLO

Office of Construction and Facilities Management

Department of Veterans Affairs

VA FORM 08-6231