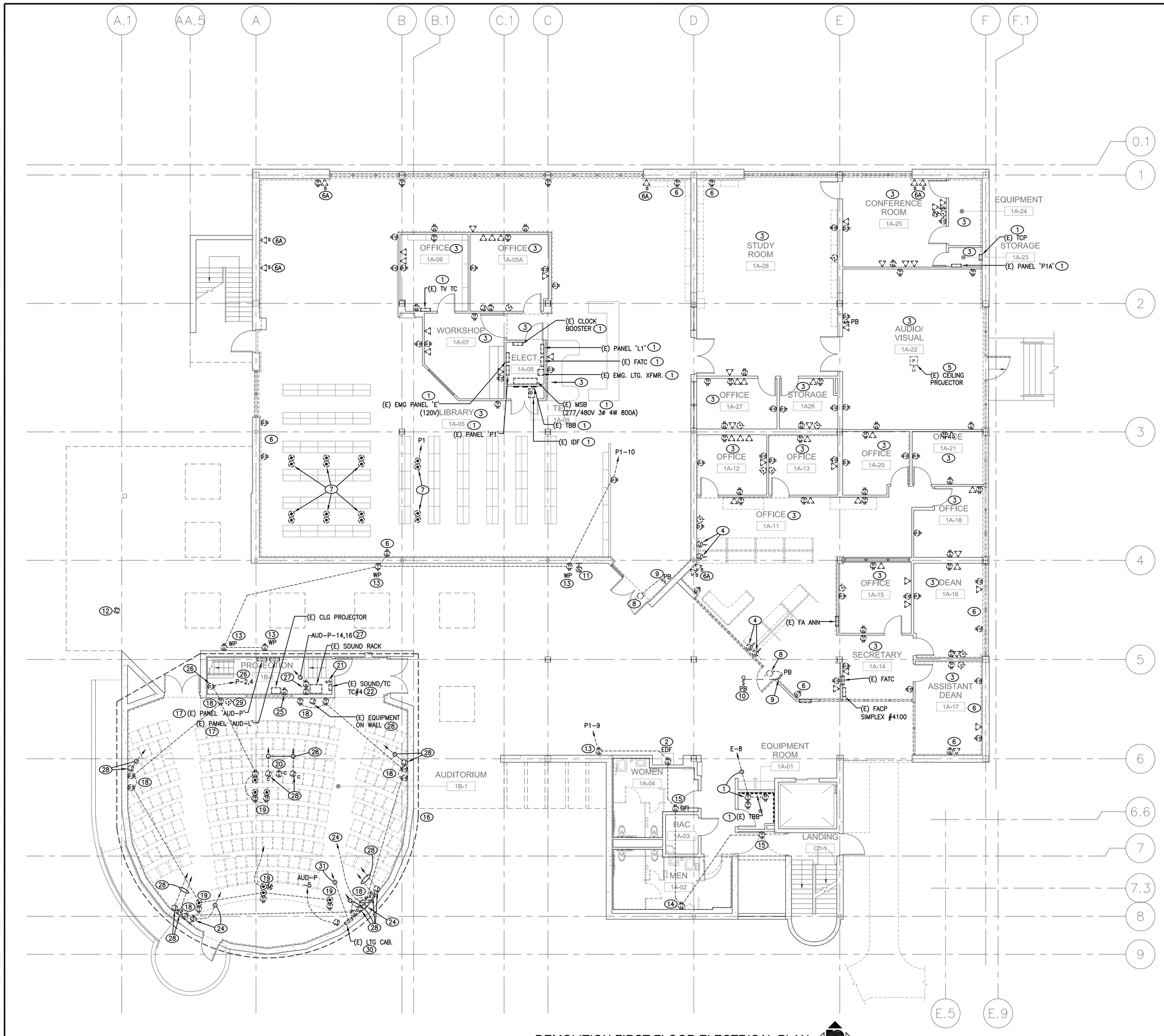

1 DEMOLITION FIRST FLOOR ELECTRICAL PLAN
1/8" = 1'-0"

FIRST FLOOR ELECTRICAL DEMO NOTES:

1. EXISTING ELECTRICAL TO REMAIN.
2. EXISTING ELECTRIC DRINKING FOUNTAIN TO BE REPLACED. REMOVE EXISTING RECEPTACLE AND WIRING. PROVIDE NEW GFI RECEPTACLE WITH NEW WALL PLATE, NEW CONDUITS AND WIRING. COORDINATE WITH SUPPLIER THROUGH COTR.
3. REFER TO ARCHITECTURAL PLANS FOR EXISTING WALLS TO RECEIVE NEW WALL COVERINGS OR FINISH. CONTRACTOR SHALL VERIFY IN FIELD LOCATION OF ALL EXISTING ELECTRICAL OUTLETS, DEVICES AND EQUIPMENT IN OR ON WALL. REMOVE AND REINSTALL EXISTING DEVICE PLATES AT FLUSH OUTLETS, WITH NEW EXTENSION RING AND NEW WALL PLATE. REMOVE AND REINSTALL EXISTING SURFACE ELECTRICAL ON WALL.
4. REFER TO ARCHITECTURAL PLANS FOR EXISTING WALLS TO RECEIVE NEW WALL COVERINGS OR FINISH, AND EXISTING FLOOR COVERING TO BE REPLACED. CONTRACTOR SHALL VERIFY IN FIELD ELECTRICAL CONNECTION LOCATION AND REQUIREMENT OF ALL EXISTING ELECTRIFIED WORK STATIONS. REMOVE AND REINSTALL EXISTING ELECTRICAL TO RECONNECT WORK STATIONS.
5. EXISTING CEILING TO BE REPLACED. CONTRACTOR SHALL VERIFY IN FIELD LOCATION OF ALL EXISTING ELECTRICAL OUTLETS, DEVICES AND EQUIPMENT IN OR ON CEILING FOR EXISTING CEILING MOUNTED PROJECTOR. REMOVE AND REINSTALL EXISTING ELECTRICAL WITH NEW FACE PLATES.
6. INSIDE OF ALL EXTERIOR WALLS ARE TO BE FURRED. REFER TO ARCHITECTURAL PLANS FOR INFO AND DETAILS. CONTRACTOR SHALL PROVIDE EXTENSION RINGS AND NEW WALL PLATES TO BRING EXISTING DEVICE OUT WITH THE FRONT EDGE OF THE RING FLUSH WITH FINISHED WALL SURFACE.
6A. TYPICAL: DENOTES EXISTING SURFACE MOUNTED TEL/DATA OUTLETS ON WALL WITH SURFACE RACEWAY AND CABLES ON WALL. REMOVE EXISTING SURFACE ELECTRICAL. PROVIDE NEW TEL/DATA OUTLET WITH NEW DEVICES MATCHING EXISTING IN NEW FURRED WALL RUN 1"C IN WALL INTO ACCESSIBLE ATTIC. REINSTALL EXISTING CABLES TO CONNECT NEW DEVICES.
7. EXISTING FLOOR OUTLETS SHOWN FOR REFERENCE ONLY. EXISTING FLOORING IS TO REMAIN. NO NEW ELECTRICAL WORK REQUIRED.
8. EXISTING MOTORIZED DOOR AND ELECTRICAL TO REMAIN.
9. EXISTING PUSH BUTTON CONTROL FOR MOTORIZED DOOR TO REMAIN.
10. EXISTING PUSH BUTTON CONTROL PEDESTAL FOR MOTORIZED DOOR TO REMAIN.
11. EXISTING WALL MOUNTED SPEAKER TO REMAIN.
12. EXISTING CEILING MOUNTED SECURITY CAMERA TO REMAIN. REMOVE AND REINSTALL IN NEW CEILING. RECONNECT EXISTING CABLES.
13. EXISTING RECEPTACLES TO BE REPLACED. EXISTING WIRING TO REMAIN.
14. REMOVE EXISTING RECEPTACLE AND WIRING. BLANK OFF OUTLET.
15. EXISTING RECEPTACLE TO BE REPLACED AND RECONNECTED.
16. ELECTRICAL DEMO WORK IN AUDITORIUM SHALL BE INCLUDED IN DEDUCTIVE ALTERNATE 4.
17. EXISTING PANELS TO REMAIN.
18. REMOVE EXISTING WALL RECEPTACLES, OUTLETS, CONDUITS AND WIRING.
19. REMOVE EXISTING FLOOR RECEPTACLES, OUTLETS, UNDERGROUND CONDUITS AND WIRING.
20. REMOVE EXISTING CEILING RECEPTACLES, OUTLETS, CONDUITS AND WIRING.
21. EXISTING CONTROL SWITCH AND WIRING FOR EXISTING HVAC EQUIPMENT, TO REMAIN.
22. EXISTING SOUND/TV CABINET ON WALL TO REMAIN AND TO BE REUSED. REMOVE EXISTING CONDUITS AND WIRING NOT REUSED. REMOVE AND REINSTALL FOR NEW WALL COVERING.
23. EXISTING SOUND RACK AND WIRING TO REMAIN. REMOVE AND RECONNECT EXISTING ELECTRICAL FOR NEW WALL COVERING AND FLOORING.
24. REMOVE SPEAKERS. RETURN TO OWNER. REMOVE EXISTING OUTLETS, CONDUITS AND CABLING TO SOUND TC/SOUND RACK.
25. EXISTING RECEPTACLE AND WIRING FOR PROJECTOR TO REMAIN. EXISTING PROJECTOR TO BE RELOCATED BY OWNER.
26. EXISTING RECEPTACLE TO REMAIN AND TO BE RECONNECTED.
27. EXISTING RECEPTACLE AND WIRING TO REMAIN.
28. REMOVE EXISTING OUTLETS, CONDUITS AND CABLING TO SOUND TC/SOUND RACK.
29. REMOVE EXISTING SECONDARY CLOCK, OUTLET, CONDUITS AND WIRING. RETURN CLOCK TO OWNER.
30. STING REMOTE CONTROL CABINET FLUSH IN EXISTING BLOCK WALL. REMOVE EXISTING WIRING AND DEVICES. EXISTING CABINET TO BE ABANDONED IN PLACE.
31. REMOVE EXISTING CONDUITS AND WIRING TO CONTROL ROOM. VERIFY WORK REQUIRED IN FIELD.

Revisions:	Date

CONSULTANTS:

REGISTERED PROFESSIONAL ENGINEER — CHRIS HAWAN — E - 10411 ELECTRICAL REN. 09-30-14 — STATE OF CALIFORNIA

LP Consulting Engineers, Inc.
895 W. Ashlan Ave, Suite 101 Clovis, CA 93612
p 559-432-1249 - f 559-432-1625
www.lpengineers.com
Job #: 10-1096

LICENSED ARCHITECT — GREG LYNCH — NO. C-24897 — REN. 07-31-15 — STATE OF CALIFORNIA

ARCHITECT/ENGINEERS:

HMC Architects
1827 E. Fir Avenue, Studio 103 / Fresno, CA 93720
T 559 322 2444 / www.hmcarchitects.com

Drawing Title	DEMOLITION FIRST FLOOR ELECTRICAL PLAN
Approved: Project Director	
Project Title	BUILDING 24 SEISMIC CORRECTION AND ADDITION
Location	VAMC FRESNO, CA
Date	March 12, 2013
Checked	PK
Drawn	PK/LS
Project Number	570-215
Building Number	24
Drawing Number	ED102
Dwg. 157 of 180	

Office of Construction and Facilities Management
Department of Veterans Affairs

VA FORM 08-6231