Room No.	Room Name	Floor	Base	Walls: East Mtl.	East Finish	South Mtl.	South Finish	West Mtl.	West Finish	North Mtl.	North Finish	Ceilings Mtl.	Ceilings Finish	Remarks
200	COMM.	SC	RB2	GWB	P1	GWB	P1	GWB	P1	GWB	P1	OPEN	P3	
200A	ELEVATOR	SV4	RB2	-	-	-	-	-	-	-	-	-	-	
201	VESTIBULE	WOC, CT4	CT6	GWB	P1	GWB	P1	GWB	P1	GWB	P1	GWB	P3	
202	DINING ROOM	SV1, SV2	PWB	GWB	PW, WC1	GWB	P2	-	-	GWB	PW, WC1	GWB	P3	WC1 ABOVE PW; SOLID MAPLE BASE @ CABINETS; PWB @ ALL OTHER LOCATIONS
203	KITCHEN	SV1	PWB	GWB	P1, CT11	GWB	P1, CT11	GWB	P1	GWB	P1	GWB	P3	SS1 COUNTERTOP & BACKSPLASH; SOLID MAPLE BASE @ CABINETS; PWB @ ALL OTHER LOCATIONS. CT11 ABOVE COUNTER.
203A	PANTRY	SV1	RB2	GWB	P1	GWB	P1	GWB	P1	GWB	P1	GWB	P3	
204	NURSE STORAGE	SV4	RB2	GWB	P1	GWB	P1	GWB	P1	GWB	P1	SAC1	-	
204A	NURSE CLEAN STORAGE	SV4	RB2	GWB	P1	GWB	P1	GWB	P1	GWB	P1	SAC1	-	
205	S.C. BEDROOM	SV1, SV2	RB1	GWB	P1	GWB	P1	GWB	P1	GWB	P1	GWB, SAC1	P3	RE: AA7.2-6 FOR CEILING/WALL TRANSITION
205A	BATH	CT1, CT2, CT3	CT5	CT	CT7, CT8, CT9, P1	CT	CT7, CT8, CT9, P1	CT	CT7, CT8, CT9, P1	CT	CT7, CT8, CT9, P1	GWB	P3	CT3 SHOWER FLOOR, CT7 SHOWER WALL; P1 ABOVE TILE WAINSCOT IN TOILET
206	PHARMACY	SV4	SVC	GWB	P1	GWB	P1	GWB	P1	GWB	P1	SAC1	-	
207	BEDROOM	SV1, SV2	RB1	GWB	P1	GWB	P1	GWB	P1	GWB	P1	GWB, SAC1	P3	RE: AA7.2-6 FOR CEILING/WALL TRANSITION
207A	BATH	CT1, CT2, CT3	CT5	CT	CT7, CT8, CT9, P1	CT	CT7, CT8, CT9, P1	CT	CT7, CT8, CT9, P1	CT	CT7, CT8, CT9, P1	GWB	P3	CT3 SHOWER FLOOR, CT7 SHOWER WALL; P1 ABOVE TILE WAINSCOT IN TOILET
208	BEDROOM	SV1, SV2	RB1	GWB	P1	GWB	P1	GWB	P1	GWB	P1	GWB, SAC1	P3	
208A	BATH	CT1, CT2, CT3	CT5	CT	CT7, CT8, CT9, P1	CT	CT7, CT8, CT9, P1	CT	CT7, CT8, CT9, P1	CT	CT7, CT8, CT9, P1	GWB	P3	CT3 SHOWER FLOOR, CT7 SHOWER WALL; P1 ABOVE TILE WAINSCOT IN TOILET
209	SPA	CT3	CT5	CT	CT7, CT10, P1	CT	CT7, CT10, P1	CT	CT7, CT10, P1	CT	CT7, CT10, P1	GWB	P3	CT10 WALL ACCENT BAND
210	CLEAN	SV4	SVC	GWB	P1	GWB	P1	GWB	P1	GWB	P1	SAC1	-	EPOXY PAINT WALLS
211	SOILED	SV4	SVC	GWB	P1	GWB	P1	GWB	P1	GWB	P1	SAC1	-	EPOXY PAINT WALLS
212	HAC	SV4	SVC	GWB	P1	GWB	P1	GWB, FRP	P1	GWB, FRP	P1	SAC1	-	EPOXY PAINT WALLS
213	BEDROOM	SV1, SV2	RB1	GWB	P1	GWB	P1	GWB	P1	GWB	P1	GWB, SAC1	P3	RE: AA7.2-6 FOR CEILING/WALL TRANSITION
213A	BATH	CT1, CT2, CT3	CT5	CT	CT7, CT8, CT9, P1	CT	CT7, CT8, CT9, P1	CT	CT7, CT8, CT9, P1	CT	CT7, CT8, CT9, P1	GWB	P3	CT3 SHOWER FLOOR, CT7 SHOWER WALL; P1 ABOVE TILE WAINSCOT IN TOILET
214	VESTIBULE	WOC, CT4	CT6	GWB	P1	GWB	P1	GWB	P1	GWB	P1	GWB	P3	
215	BEDROOM	SV1, SV2	RB1	GWB	P1	GWB	P1	GWB	P1	GWB	P1	GWB, SAC1	P3	RE: AA7.2-6 FOR CEILING/WALL TRANSITION
215A	BATH	CT1, CT2, CT3	CT5	CT	CT7, CT8, CT9, P1	CT	CT7, CT8, CT9, P1	CT	CT7, CT8, CT9, P1	CT	CT7, CT8, CT9, P1	GWB	P3	CT3 SHOWER FLOOR, CT7 SHOWER WALL; P1 ABOVE TILE WAINSCOT IN TOILET
216	BEDROOM	SV1, SV2	RB1	GWB	P1	GWB	P1	GWB	P1	GWB	P1	GWB, SAC1	P3	RE: AA7.2-6 FOR CEILING/WALL TRANSITION
216A	BATH	CT1, CT2, CT3	CT5	CT	CT7, CT8, CT9, P1	CT	CT7, CT8, CT9, P1	CT	CT7, CT8, CT9, P1	CT	CT7, CT8, CT9, P1	GWB	P3	CT3 SHOWER FLOOR, CT7 SHOWER WALL; P1 ABOVE TILE WAINSCOT IN TOILET
217	LAUNDRY	SV1	RB1	GWB	P1	GWB	P1	GWB	P1	GWB	P1	GWB	P3	
218	STAFF TOILET	CT1	CT5	CT	CT7, CT8, CT9, P1	CT	CT7, CT8, CT9, P1	CT	CT7, CT8, CT9, P1	GWB	P1	SAC1	-	P1 ABOVE TILE. EPOXY PAINT WALLS.
220	HOME OFFICE	CPT1	RB1	GWB	P1	GWB	P1	GWB	P1	GWB	P1	SAC1	-	
221	BEDROOM	SV1, SV2	RB1	GWB	P1	GWB	P1	GWB	P1	GWB	P1	GWB, SAC1	P3	RE: AA7.2-6 FOR CEILING/WALL TRANSITION
221A	BATH	CT1, CT2, CT3	CT5	CT	CT7, CT8, CT9, P1	CT	CT7, CT8, CT9, P1	CT	CT7, CT8, CT9, P1	CT	CT7, CT8, CT9, P1	GWB	P3	CT3 SHOWER FLOOR, CT7 SHOWER WALL; P1 ABOVE TILE WAINSCOT IN TOILET
222	PUBLIC TOILET	CT1, CT2	CT5	GWB	P1	GWB	P1	CT	CT7, CT8, CT9, P1	CT	CT7, CT8, CT9, P1	GWB	P3	P1 ABOVE TILE, CT2 12" PERIMETER FLOOR BORDER. TYP. EPOXY PAINT WALLS.
223	VESTIBULE	WOC, CT4	CT6	GWB	P1	GWB	P1	GWB	P1	GWB	P1	GWB	P3	
224	DEN	CPT1	RB1	GWB	WC2	GWB	WC2	GWB	WC2	GWB	WC2	GWB	P3	
225	CLOSET	SV1	RB2	GWB	P1	GWB	P1	GWB	P1	GWB	P1	GWB	P3	
226	BEDROOM	SV1, SV2	RB1	GWB	P1	GWB	P1	GWB	P1	GWB	P1	GWB, SAC1	P3	RE: AA7.2-6 FOR CEILING/WALL TRANSITION
226A	BATH	CT1, CT2, CT3	CT5	CT	CT7, CT8, CT9, P1	CT	CT7, CT8, CT9, P1	CT	CT7, CT8, CT9, P1	CT	CT7, CT8, CT9, P1	GWB	P3	CT3 SHOWER FLOOR, CT7 SHOWER WALL; P1 ABOVE TILE WAINSCOT IN TOILET
227	BEDROOM	SV1, SV2	RB1	GWB	P1	GWB	P1	GWB	P1	GWB	P1	GWB, SAC1	P3	RE: AA7.2-6 FOR CEILING/WALL TRANSITION
227A	BATH	CT1, CT2, CT3	CT5	CT	CT7, CT8, CT9, P1	CT	CT7, CT8, CT9, P1	CT	CT7, CT8, CT9, P1	CT	CT7, CT8, CT9, P1	GWB	P3	CT3 SHOWER FLOOR, CT7 SHOWER WALL; P1 ABOVE TILE WAINSCOT IN TOILET
228A	BEDROOM	SV1, SV2	RB1	GWB	P1	GWB	P1	GWB	P1	GWB	P1	GWB, SAC1	P3	RE: AA7.2-6 FOR CEILING/WALL TRANSITION
228	BATH	CT1, CT2, CT3	CT5	CT	CT7, CT8, CT9, P1	CT	CT7, CT8, CT9, P1	CT	CT7, CT8, CT9, P1	CT	CT7, CT8, CT9, P1	GWB	P3	CT3 SHOWER FLOOR, CT7 SHOWER WALL; P1 ABOVE TILE WAINSCOT IN TOILET
230	LIVING ROOM	CPT1, SV1	PWB	GWB	PW, WC1	GWB	PW, WC1	GWB	PW, WC1	GWB	PW, WC1	GWB	P3	WC1 ABOVE PW
C21	CORRIDOR	SV1, SV2, SV3	PWB	GWB	PW, WC1	GWB	PW, WC1	GWB	PW, WC1	GWB	PW, WC1	GWB	P3	WC1 ABOVE PW
C22	CORRIDOR	SV1, SV2, SV3	PWB	GWB	PW, WC1	GWB	PW, WC1	GWB	PW, WC1	GWB	PW, WC1	GWB	P3	WC1 ABOVE PW
C23	CORRIDOR	SV1, SV2, SV3	PWB	GWB	PW, WC1	GWB	PW, WC1	GWB	PW, WC1	GWB	PW, WC1	GWB	P3	WC1 ABOVE PW
C24	CORRIDOR	SV1, SV2, SV3	PWB	GWB	PW, WC1	GWB	PW, WC1	GWB	PW, WC1	GWB	PW, WC1	GWB	P3	WC1 ABOVE PW

1 ROOM FINISH SCHEDULE

SCALE: N.T.S.

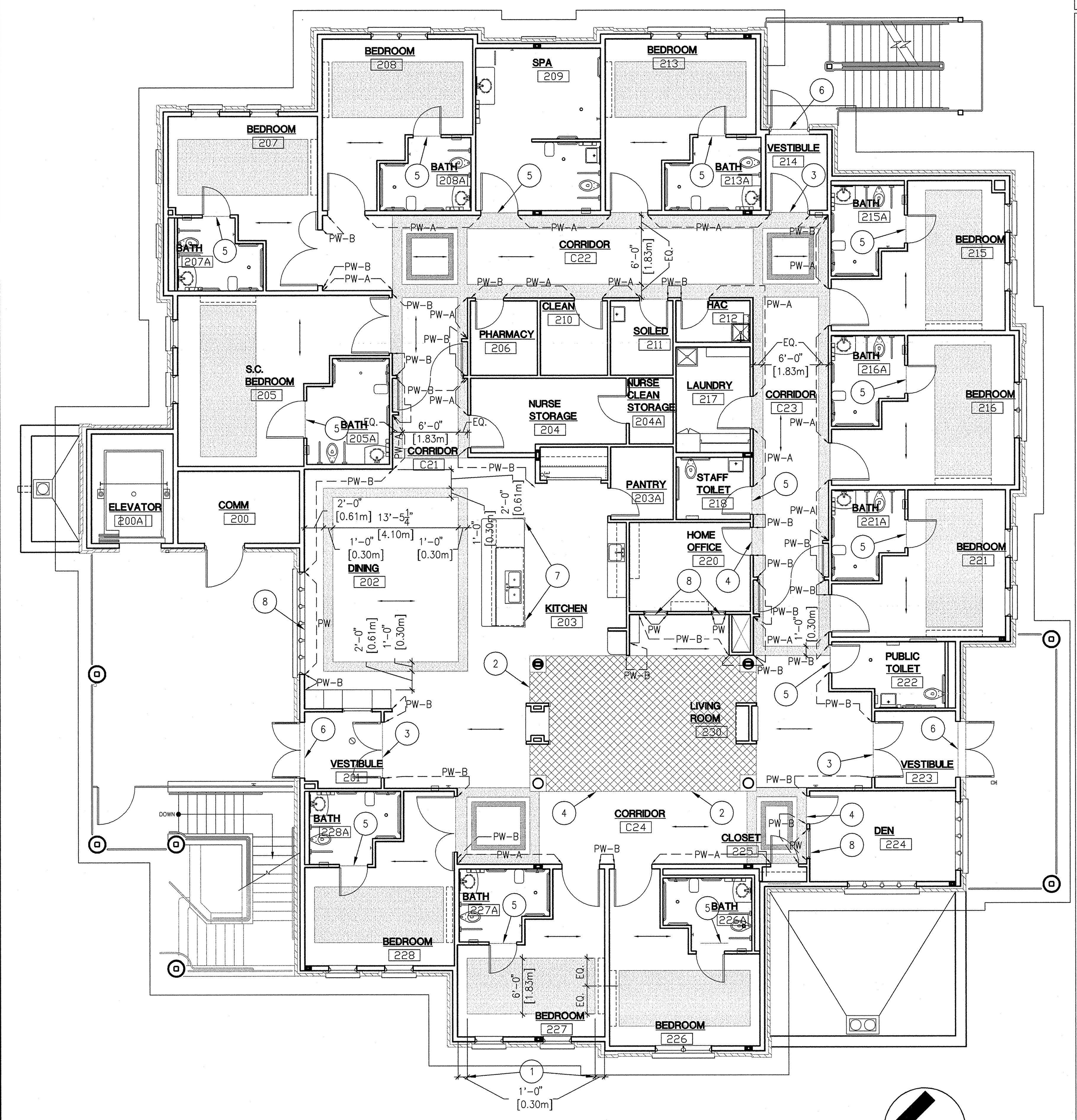

2 SECOND FLOOR FINISH PLAN

0' 4' 8' 12' 16' 20' 24'

SCALE: 1/8" = 1'-0"

LEGEND:

- DIRECTION OF FLOOR WOOD-GRAIN PATTERN.
- LOCATION OF WALL FINISH, RE: FINISH SCHEDULE.
- CPT1 – CARPET RE: FINISH SCHEDULE.
- SV2 – SHEET VINYL (ACCENT), RE: FINISH SCHEDULE.
- SV3 (ACCENT TRIM): RE: FINISH SCHEDULE.

ENLARGED ACCENT FLOOR PLAN

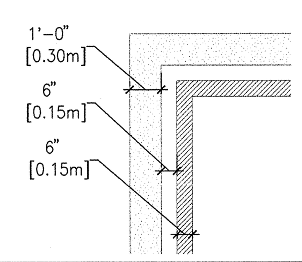

SHEET NOTES:

1. THE DIMENSIONS SHOWN IN BEDROOM 227 FOR FLOORING LAYOUT ARE TYPICAL IN ALL BEDROOMS. SV2 INSET IS 6'-0"(1828.8mm) WIDE AND CENTERED ON HEADWALL. INSET IS 1'-0"(304.8mm) AWAY FROM HEAD WALL AND END WALL. EPOXY ADHESIVE (EX-4000) AT BED LOCATION WHERE INSERT IS IDENTIFIED.
2. CARPET INSET AT LIVING ROOM TO BE ALIGNED WITH THE OUTSIDE EDGE OF COLUMN BASE.
3. FLOORING TRANSITION, CERAMIC TILE TO VINYL FLOORING: SCHLUTER RENO-U, ITEM NO. AEU80 (5/16"7.9375mm THICK TILE). INSTALL TILE FLUSH WITH TOP OF METAL TRANSITION. RE: BA7.4-20.
4. FLOORING TRANSITION, VINYL FLOORING TO CARPET: JOHNSONITE ADAPTOR, CTA-167-A, 1/4" (6.35mm) TO 1/8" 3.175mm MATERIAL.
5. MARBLE THRESHOLD, 3" (76.2mm) WIDE MARBLE SADDLE, COLOR: WHITE, STANDARD BEVEL, RE: BA7.4-11.
6. FLOOR FINISH FLUSH WITH THRESHOLD AT EXTERIOR ENTRY, RE: DOOR SCHEDULE.
7. CORNER GUARD.
8. PREFINISHED PANEL SYSTEM TO UNDERSIDE OF SILL; NO HANDRAIL OR CAP.

BID OPTIONS

1. BID OPTION NO.5: MODIFY INTERIOR FINISHES FOR BUILDING 'B' AS NOTED:
   A. BASE BID: NO PREFINISHED PANEL SYSTEM (PW); INSTALL RUBBER BASE (RB1) AND VINYL WALLCOVERING (WC1) BELOW HANDRAIL TRIM RE: BA7.4-19.
   B. ADDITIVE OPTION REMOVE VINYL WALLCOVERING (WC1) AND RUBBER BASE BELOW; ADD PREFINISHED PANEL SYSTEM (PW) AND (PWB); ADD VINYL WALLCOVERING (WC1) ABOVE HANDRAIL TRIM. RE: BA7.4-7.
2. BID OPTION NO.9: BASE BID DOES NOT INCLUDE INTERIOR WINDOW TREATMENTS. ADD TO THE SCOPE OF WORK THE COST TO FURNISH AND INSTALL WINDOW TREATMENS AS SHOWN IN CONTRACT DOCUMENTS.

GENERAL NOTES:

A. SEALED CONCRETE FLOORS SHALL BE PROTECTED TO BE FREE OF ALL STAINS, INCLUDING PAINT, GROUT, AND DRYWALL COMPOUND DURING CONSTRUCTION.
B. REFER TO INTERIOR AND EXTERIOR ELEVATIONS AND REFLECTED CEILING PLANS FOR ADDITIONAL FINISH REQUIREMENTS NOT INDICATED IN SCHEDULE AND FLOOR FINISH PLAN.
C. PROVIDE APPROPIATE ABA COMPLIANT FLOOR TRANSITIONS BETWEEN DISSIMILAR FLOOR MATERIALS AS REQUIRED.
D. REFER TO STRUCTURAL DRAWINGS FOR CONTROL JOINTS.
E. ALL GYPSUM BOARD CEILINGS TO BE PAINTED P3 UNLESS NOTED OTHERWISE.
F. ALL INTERIOR HOLLOW METAL FRAMES AND HOLLOW METAL DOOR FRAME UNITS TO BE PAINTED P2 UNLESS NOTED OTHERWISE.
G. PROVIDE STAINLESS STEEL FILLER BEHIND ANY MIRRORS AND OTHER WALL MOUNTED ACCESSORIES WHEN ITEM IS INSTALLED PARTIALLY OVER CERAMIC TILE.
H. FLOOR FINISHES ARE CONTINUOUS IN THE ENTIRE AREA IN WHICH THEY ARE DESIGNATED. CONTINUE BENEATH EQUIPMENT, MOVEABLE CASEWORK, AND INTO TOE KICK/KNEE SPACES.
J. SOLID MAPLE BASE AT CABINETS TO BE PAINTED. STAINED TO MATCH CABINETS.
K. RE: BA7.5-12 FOR ECO-RESIN PANEL COVERS OVER NURSE CALL LAMP MODULES.

FINISH LEGEND:

CARPET
WALK OF CARPET (WOC)
MANUFACTURER: CONEXUS
PATTERN: SUPER NOP
COLOR: #52 AUTUMN
WIDTH: 6'-7"(2006.6mm)

CARPET 1 (CPT1)
MANUFACTURER: MANNINGTON
PATTERN: SQUAREBERRY
COLOR: 4311 ELM
WIDTH: 12'-0"(3657.6mm)
FIBER: ANTRON LEGACY- TYPE 6.6 NYLON
BACKING: ULTRA BAC RE

SEALED CONCRETE
SC
COLOR: CLEAR, W/LIQUID PENETRATING SEALER

RESILIENT FLOORING
SHEET VINYL (SV1)
MANUFACTURER: TEKNOFLOR
PATTERN: NATURAL WOOD COLLECTION
COLOR: #52209 BEECH NUT
WIDTH: 6'-0"(1828.8mm)

SHEET VINYL SV2 (ACCENT)
MANUFACTURER: TEKNOFLOR
PATTERN: FIRESIDE COLLECTION
COLOR: #31097 MEDIUM WALNUT
WIDTH: 6'-0"(1828.8mm)

SHEET VINYL SV3 (ACCENT TRIM)
MANUFACTURER: TEKNOFLOR
PATTERN: RIBBON TWIST
FIELD COLOR: 52209 BEECH NUT
BORDER (A): 31113 BLACK WALNUT
BORDER BACKGROUND (B AND C): 52209 BEECH NUT
SIZE: 6"(152.4mm) WIDTH; FIELD VERIFY INSET SIZE

SHEET VINYL (SV4)
MANUFACTURER: MANNINGTON
PATTERN: FINE FIELDS
COLOR: 10302 BISQUE
WIDTH: 6'-0"(1828.8mm)

RUBBER FLOORING (SR1)
MANUFACTURER: NORA SYSTEMS
PATTERN: NORA PLAN ENVIRONCARE
COLOR: 2963 SANDBAR WILLOW
WIDTH: ART 1462 .08"(2mm)

CERAMIC TILE
CERAMIC TILE CT1 (BASIC FLOOR TILE)
MANUFACTURER: AMERICAN OLEAN
PATTERN: COSTA REI
COLOR: CR83 ORO MIELE
DIMENSION: 12"X12"X3/8"
(304.8mmx304.8mmx9.525mm)
THICK GROUT JOINT: 3/16"(4.7625mm)

CERAMIC TILE CT2 (12"(304.8mm)FLOOR BORDER)
MANUFACTURER: AMERICAN OLEAN
PATTERN: COSTA REI
COLOR: CR82 TERRA MARRONE
DIMENSION: 12"X12"X3/8" THICK
(304.8mmx304.8mmx9.525mm)
GROUT JOINT: 3/16" (4.7625mm)

CERAMIC TILE CT3 (SHOWER FLOOR TILE)
MANUFACTURER: AMERICAN OLEAN
PATTERN: UNGLAZED COLOR BODY PORCELAIN CERAMICS
COLOR: A94 WILLOW SPECKLED
DIMENSION: 2"X2"X 1/4" THICK
(50.8x50.8x9.525mm)
GROUT JOINT: 1/8 "(3.175mm)

CERAMIC TILE CT4 (12"(304.8mmFLOOR BORDER VESTIBULE)
MANUFACTURER: AMERICAN OLEAN
PATTERN: KENDAL SLATE
COLOR: AMBLEDSIDE BEIGE KS01
DIMENSION: 12"X12"X5/16" THICK
(304.8mmx304.8mmx7.937mm)
GROUT JOINT: 3/16"(4.7625mm)

CERAMIC TILE CT7 (BASIC WALL TILE)
MANUFACTURER: AMERICAN OLEAN
PATTERN: COSTA REI
COLOR: CR83 OREO MIEL
DIMENSION: 10"X14"X3/8" THICK
(254x355.6x9.525mm)
INSTALLATION: VERTICAL
GROUT JOINT: 3/16"(4.7625mm)

CERAMIC TILE CT8 (ACCENT BORDER WALL TILE)
MANUFACTURER: AMERICAN OLEAN
PATTERN: CARRIAGE HOUSE CH84
COLOR: STRAW/SADDEL/BUCKSIN
FLORAL ACCENTS.
DIMENSION: 2"X8"(50.2x203.2mm)

CERAMIC TILE CT9 (TRIM WALL TILE)
MANUFACTURER: AMERICAN OLEAN
PATTERN: COSTA REI BULLNOSE
COLOR: CR83 OREO MIEL
DIMENSION: 2"X6"(50.2x152.4mm)

CERAMIC TILE CT10 (ACCENT WALL TILE – SPA)
MANUFACTURER: CEPAC
PATTERN: LUMINOUS
COLOR: LUM-2 ABALONE
DIMENSION: 12"X12" MESH MOUNT
(304.8mmx304.8mm)
CUT DOWN TO 6"X12" (152.4mmx304.8mm)

CERAMIC TILE CT11 (MOSAIC WALL TILE)
MANUFACTURER: AMERICAN OLEAN
PATTERN: COSTA REI
COLOR: CR83 OREO MIEL
DIMENSION: 2"X2"X3/8" THICK
(50.2x50.2x9.525mm)
GROUT JOINT: 3/16" (4.7625mm)
NOTE: INSTALL BETWEEN BACKSPLASH AND UNDERSIDE OF UPPER CABINETS AND BEHIND COOK TOP AT LEAST 6" (152.4mm) BELOW SURFACE.

GROUT G1 (TILE GROUT)
MANUFACTURER: LATICRETE
COLOR: #39 MUSHROOM

WALL BASE
RUBBER BASE (RB1)
MANUFACTURER: JOHNSONITE
PATTERN: MILLWORK ATTACHE PROFILE
COLOR: 79 BONE WHITE
HEIGHT: 6"(152.4mm)

SVC
SHEET VINYL COVE 6"(152.4mm) HIGH
MATCH ADJACENT SV MATERIAL
METAL CAP

RUBBER BASE (RB2)
MANUFACTURER: JOHNSONITE
STYLE: COVE BASE
COLOR: 79 BONE WHITE
HEIGHT: 6"(152.4mm)

PWB
MANUFACTURER: MARLITE
PANEL SYSTEM BASE
COLOR: QUESCENT WHITE 5440-S2

CERAMIC TILE (CT5)
MANUFACTURER: AMERICAN OLEAN
STYLE: COSTA REI
COLOR: CR83 ORO MIELE
DIMENSION: 6"X12"(152.4x304.8mm)
S36C9TNB

CERAMIC TILE CT6 (COVER BASE – VESTIBULE)
MANUFACTURER: AMERICAN OLEAN
STYLE: KENDAL SLATE
COLOR: AMBLEDSIDE BEIGE KS01
DIMENSION: 6"X12"(152.4mmx304.8mm)
S-36C9T

PAINT
PAINT (P1)
MANUFACTURER: SHERWIN WILLIAMS
COLOR: SW 6142 MACADAMIA
FINISH: SEMI-GLOSS

PAINT P2 (ACCENT AND TRIM)
MANUFACTURER: SHERWIN WILLIAMS
COLOR: SW 6144 DAPPER TAN
FINISH: SEMI-GLOSS

PAINT P3 (CEILING)
MANUFACTURER: SHERWIN WILLIAMS
COLOR: SW 6119 ANTIQUE WHITE
FINISH: SEMI-GLOSS
NOTE: LOCATED @ WINDOW & DOOR CASINGS, WOOD DOORS, WOOD INTERIOR WINDOWS, UNLESS NOTED OTHERWISE.

WALLCOVERING
WALL COVERING (WC1)
MANUFACTURER: TRI-KES, TOWER
PATTERN: CURRENT
COLOR: PRARIE GRASS TR-CU-14
TYPE:II, 30% RECYCLED CONTENT
WIDTH: 54"(1371.6mm)

WALL COVERING (WC2)
MANUFACTURER: TRI-KES, TOWER
PATTERN: CURRENT
COLOR: SANDSTONE TR-CU-11
TYPE:II, 30% RECYCLED CONTENT
WIDTH: 54"(1371.6mm)

PREFINISHED PANEL SYSTEM
PW
MANUFACTURER: MARLITE
STYLE: WG 470 DOUBLE RABBET
COLOR: FAUX ABSTRACTS,
QUESENT WHITE 5440-82
WG477 TOP EDGE
WG-1261 BASE

PW-A: PANEL SYSTEM WITH HANDRAIL, RE: BA7.4-7

PW-B: PANEL SYSTEM WITH MAPLE CAP, RE: BA7.4-7

PLASTIC LAMINATE
CERAMIC TILE PL1 (HORIZONTAL)
MANUFACTURER: FORMICA
COLOR: #7022-58 NATURAL CANVAS

CERAMIC TILE PL2 (VERTICAL)
MANUFACTURER: FORMICA
COLOR: #7738-58 COGNAC MAPLE

SOLID SURFACE
SOLID SURFACE (SS1)
MANUFACTURER: LG VIATERA
COLOR: SOLANO

SOLID SURFACE SS2 (BATH AND WINDOW SILLS)
MANUFACTURER: CORIAN
COLOR: AURORA

SUSPENDED ACOUSTICAL CEILING
SUSPENDED ACOUSTICAL CEILING (SAC1)
MANUFACTURER: ARMSTRONG
PRODUCT: 2767 CORTEGA SECOND LOOK II
SIZE: 24"X48"(609.6mmX1219.2mm)

WINDOW TREATMENT
WINDOW TREATMENT (WDC1)
MANUFACTURER: MECHO SHADE
MODEL: MECHO5 ROLLER SHADE
SERIES: 8200 SERIES (3% OPEN)
COLOR: 8202 MUSLIN
RE: BA6.4 WINDOW TYPES

WINDOW TREATMENT WDC2 (BLACK OUT BEDROOMS)
MANUFACTURER: MECHO SHADE
MODEL: BLACK OUT ROLLER SHADE
SERIES: EQUINOX
COLOR: 0116 CHARDONNAY
NOTE: DOUBLE SHADE BRACKET
RE: BA6.4 WINDOW TYPES

PRIVACY CURTAIN
MANUFACTURER: MAYER FABRICS
PATTERN: BUILDING BLOCK
COLOR: FELDSPAR
MESH: WHITE, 22"(558.8mm) HIGH FIRE RATED MESH, HOLES 1/2" (12.7mm) ON DIAGONAL
QUANTITY: 1.5 TIMES

RESIN PANEL
MANUFACTURER: 3FORM (GL4)
PATTERN: BEAR GRASS LITE
COLOR: N/A
GAUGE: 1/4" (6.35mm)
FRONT AND BACK FINISH: PATINA QTY. (2) 48"X120"(1219.2mmx3048mm)PANELS.

SHOWER CURTAIN
MANUFACTURER: HOSPITEL
PRODUCT: CLASSIC STRIPE
COLOR: CAFE
QUANTITY: 1.5 TIMES

FIBERGLASS REINFORCED PANEL
FIBERGLASS REINFORCED PANEL (FRP)
COLOR: ALMOND
HEIGHT: 5'(1524 mm) A.F.F.; BUTT SEAM FIELD JOINTS AND TERMINATE EDGES WITH EXTRUDED ALUMINUM TRIM.

CORNER GUARDS
MANUFACTURER: KOROGARD
STYLE: G200
COLOR: CREAM
DIMENSION: 3" (76.2mm)

HANDRAIL
MANUFACTURER: KOROSEAL
STYLE: KOROGARD H500 HANDRAIL
COVER COLOR: HONEY MAPLE
END AND CORNER CAPS: BLACK
LOCATIONS INDICATED BY: PW-A

JOHN D. MAULIN, ARCHITECT
C.W. MOORE PLAZA
250 S. 5TH ST
BOISE, IDAHO
PHONE: 208-343-4635 FAX: 208-343-1858

CSHQA
C.W. MOORE PLAZA
250 S. 5TH ST. BOISE, ID 83702
(208) 343-4635 FAX (208) 343-1858
http://www.cshqa.com

THESE DRAWINGS AND SPECIFICATIONS, AS INSTRUMENTS OF SERVICE, ARE AND SHALL REMAIN THE PROPERTY OF THE ARCHITECT / ENGINEER WHETHER THE PROJECT FOR WHICH THEY ARE MADE IS EXECUTED OR NOT. THESE DRAWINGS AND SPECIFICATIONS SHALL NOT BE USED BY ANY PERSON OR ENTITY ON OTHER PROJECTS, FOR ADDITIONS TO THIS PROJECT, OR COMPLETION OF THIS PROJECT-WHEN PHASED-WITHOUT THE WRITTEN CONSENT OF CSHQA OR ITS AFFILIATES. Copyright ©2011

STAMP
LICENSED ARCHITECT AR.1706
JOHN D. MAULIN
STATE OF IDAHO
DECEMBER 01, 2011

ORIGINAL DOCUMENT SIGNED BY ARCHITECT ON FILE WITH THE OWNER
ORIGINAL SIGNED BY: JOHN D. MAULIN
ORIGINAL DATE SIGNED: DECEMBER 01, 2011

CAD FILE NAME: 531-319_BA6.1.DWG
XREF FILE NAME: 531-319_xB_30X42TLBK.DWG
531-319_xB_BASE2.DWG

DRAWING TITLE: SECOND FLOOR ROOM FINISH SCHEDULE

APPROVED: CHIEF OF FACILITY MANAGEMENT SERVICE

APPROVED: MEDICAL CENTER DIRECTOR

PROJECT TITLE: BOISE VAMC NEW EXTENDED CARE UNIT BUILDING 'B' CLC

BUILDING NUMBER: 122 | CHECKED: DRD/JDM | DRAWN: TWM

LOCATION: VAMC BOISE, IDAHO

DATE: 12/01/2011

PROJECT NO. 531-319

DRAWING NO. BA6.1

DWG 14 OF 78

DEPARTMENT OF VETERANS AFFAIRS

REVISIONS | DATE

Username: bsmith
Dec 02, 2011 – 12:34pm
Q:\2010\10101.0\Arch\02_Drawings\531-319_BA6.1.dwg

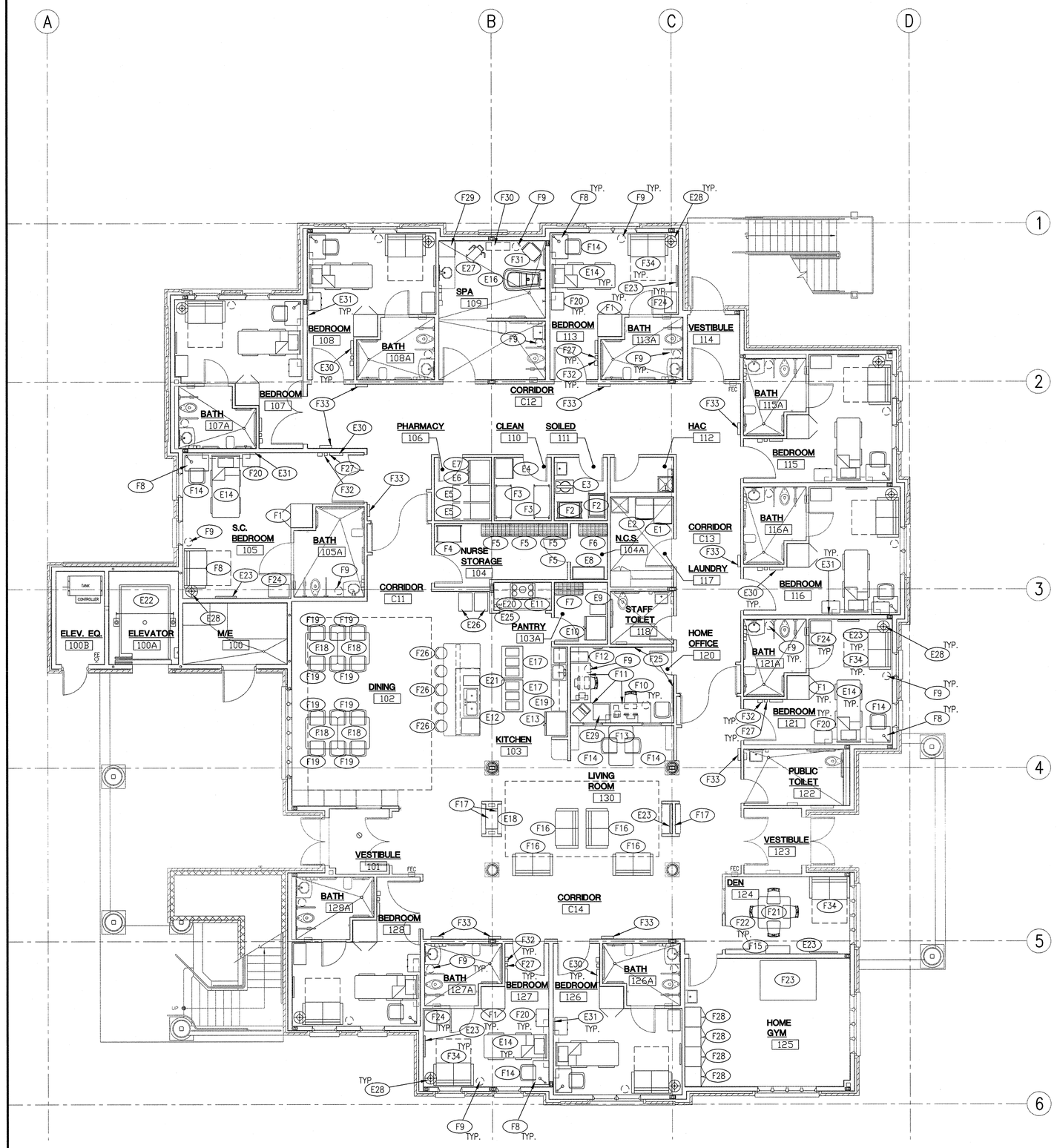

1 FIRST FLOOR FURNITURE AND EQUIPMENT PLAN

0' 4' 8' 12' 16' 20' 24'

SCALE: 1/8" = 1'-0"

EQUIPMENT SCHEDULE

NUMBER	NAME	MANUFACTURER BASIS OF DESIGN	SIZE (WxDxH)	ELECT. 120 VOLTS	ELECT. 208 VOLTS	ELECT. 480 VOLTS	PLUMBING DRAIN	PLUMBING PURIFIED WATER	PLUMBING COLD WATER	PLUMBING HOT WATER	INSTALLATION NEW	INSTALLATION EXISTING	INSTALLATION V.V.	INSTALLATION V.C.	INSTALLATION C.C.	REMARKS
E1	WASHER	WHIRLPOOL	27" x 40" x 38"	O			O		O	O	O		O			Verify plumbing connections
E2	DRYER	WHIRLPOOL	27" x 33" x 38"		O						O		O			
E3	VERNACARE	VERNA CARE 2000	518 mm x 662 mm x 1050 mm	O			O		O		O			O		Verify plumbing connections
E4	LARGE BLANKET WARMER	BLICKMAN	30" x 26 1/2" x 74 1/2"	O							O		O			
E5	ACUDOSE	McKESSON ACUDOSE-RX	24 1/2" x 29" x 57"	O							O		O			
E6	MEDICAL REFRIGERATOR	to be determined	to be determined	O									O			
E7	MEDICAL FREEZER	to be determined	to be determined	O									O			
E8	OMNICEL STORAGE	to be determined	to be determined	O									O			
E9	ICE MAKER	JENN-AIR	15" x 25" x 34"	O			O		O				O			Verify plumbing connections
E10	PANTRY REFRIGERATOR	AMANA	36" x 34" x 70"	O									O			
E11	ELECTRIC OVEN	WHIRLPOOL	30" x 26" x 29"		O								O			
E12	UNDER COUNTER DISHWASHER	HOBART	24" x 27" x 34"		O		O		O	O	O		O			Verify plumbing connections
E13	KITCHEN REFRIGERATOR	AMANA	36" x 34" x 70"	O			O		O		O		O			Ice Maker, Verify plumb. Conn.
E14	PATIENT BED	STRYKER	40" x 94 1/4" x 29"													
E15	PATIENT LIFT SYSTEM	LIKORALL	600 LB. CAPACITY	O							O	O		O		RE: BA9.0 FOR LOCATIONS
E15A	PATIENT LIFT SYSTEM HEAVY DUTY	LIKORALL	1,000 LB. CAPACITY	O							O			O		RE: BA9.0 FOR LOCATIONS
E16	PATIENT BATHTUB	ARJO Century	63 3/8" (1610mm) x 33 1/2" (850 mm)	O			O		O	O				O		Verify plumbing connections
E17	PORTABLE FOOD WARMER	DELFIELD	48 x 31 1/2" x 36"		O						O		O			
E18	ELECTRICAL FIREPLACE	SIMPLIFYRE SFE-ST	30 1/2" x 18" x 26"	O							O				O	Remote control
E19	MICROWAVE OVEN	WHIRLPOOL	22 x 17 1/2" x 13"	O							O		O			
E20	ELECTRIC STOVETOP	KITCHENAID	35 1/2" x 22" x 3 1/4"	O							O		O			
E21	TRASH COMPACTOR	WHIRLPOOL	15" x 24 1/2" x 34 1/4"	O							O		O			
E22	PATIENT ELEVATOR	OTIS Hydrallic 5000 lbs.	CAB: 5'-11" x 8'-6" x 8'-0"				O				O				O	Verify Utility Connections
E23	FLAT SCREEN TELEVISION / BRACKET	to be determined	to be determined	O									O			Blocking by Contractor
E25	STOVE HOOD	NuTONE WS236WW	36" Wide	O										O		Carbon Filter only, no Duct
E26	ROLLING FOOD CART	CAMBRO	20 1/2" x 27 1/2" x 4'-6"										O			
E27	SEATED SCALE	to be determined											O			
E28	FLOOR LAMP	to be determined												O		
E29	UNDERCOUNTER REFRIGERATOR	to be determined											O			
E30	MEDICINE CABINET	CYGNUS, INC.	20"x23"x4"											O		
E31	THERMOMETER												O			RE: BA8.0-17

2 EQUIPMENT SCHEDULE

SCALE: N.T.S.

FURNITURE SCHEDULE

FURNITURE NUMBER	NAME	INSTALLATION NEW	INSTALLATION EXISTING	INSTALLATION V.V.	INSTALLATION V.C.	INSTALLATION C.C.	REMARKS
F1	PATIENT CABINET			O			
F2	SOIL LINEN CART			O			
F3	CLEAN LINEN CART			O			
F4	CRASH CART			O			
F5	N.S. METAL SHELVES			O			
F6	N.C.S. METAL SHELVES			O			
F7	PANTRY METAL SHELVES			O			
F8	WRITING DESK W/LAMP			O			
F9	TRASH RECEPTACLE			O			
F10	OFFICE CHAIR			O			
F11	DESK			O			
F12	FILE CABINET			O			
F13	STUDY TABLE			O			
F14	STUDY CHAIR			O			
F15	BOOKSHELF			O			
F16	LOVE SEAT			O			
F17	ARTWORK			O			
F18	DINNING ROOM TABLE			O			
F19	DINNING ROOM CHAIR			O			
F20	NIGHT STAND			O			
F21	DEN TABLE			O			
F22	DEN CHAIR			O			
F23	HOME GYM TABLE			O			
F24	DRESSER			O			
F25	WHITEBOARD			O			
F26	BAR STOOL			O			
F27	HAND SANITIZER DISPENSER			O			
F28	HOME GYM STORAGE CABINET			O			
F29	SPA WARDROBE W/ MIRROR ON DOOR			O			
F30	CONSOLE TABLE			O			
F31	TRANSFER CHAIR			O			
F32	SHARPS DISPOSAL/ GLOVE DISPENSER			O			
F33	MEMORY DISPLAY BOX			O			
F34	LOVE SEAT/ FOLD OUT BED			O			

3 FURNITURE SCHEDULE

SCALE: N.T.S.

LEGEND:

N.S.	NURSE STORAGE
N.C.S	NURSE CLEAN STORAGE
V.V.	VETERANS AFFAIRS FURNISHED, VETERANS AFFAIRS INSTALLED
V.C.	VETERANS AFFAIRS FURNISHED, CONTRACTOR INSTALLED
C.C.	CONTRACTOR FURNISHED, CONTRACTOR INSTALLED

REVISIONS | DATE

CSHQA
C.W. MOORE PLAZA
250 S. 5TH ST. BOISE, ID 83702
(208) 343-4635 FAX (208) 343-1858
http://www.cshqa.com

JOHN D. MAULIN, ARCHITECT
C.W. MOORE PLAZA
250 S. 5TH ST
BOISE, IDAHO
PHONE: 208-343-4635 FAX: 208-343-1858

THESE DRAWINGS AND SPECIFICATIONS, AS INSTRUMENTS OF SERVICE, ARE AND SHALL REMAIN THE PROPERTY OF THE ARCHITECT / ENGINEER WHETHER THE PROJECT FOR WHICH THEY ARE MADE IS EXECUTED OR NOT. THESE DRAWINGS AND SPECIFICATIONS SHALL NOT BE USED BY ANY PERSON OR ENTITY ON OTHER PROJECTS, FOR ADDITIONS TO THIS PROJECT, OR COMPLETION OF THIS PROJECT WHEN PHASED WITHOUT THE WRITTEN CONSENT OF CSHQA OR ITS AFFILIATES. Copyright #2011

STAMP
LICENSED ARCHITECT AR-1716
JOHN D. MAULIN STATE OF IDAHO
DECEMBER 01, 2011
ORIGINAL DOCUMENT SIGNED BY ARCHITECT ON FILE WITH THE OWNER
ORIGINAL SIGNED BY: JOHN D. MAULIN
ORIGINAL DATE SIGNED: DECEMBER 01, 2011

CAD FILE NAME: 531-319_BA6.2.DWG
XREF FILE NAME: 531-319_xB_BASE1.DWG
531-319_xB_30X42TLBK.DWG

DRAWING TITLE: FIRST FLOOR FURNITURE AND EQUIPMENT PLAN / SCHEDULES

APPROVED: CHIEF OF FACILITY MANAGEMENT SERVICE

APPROVED: MEDICAL CENTER DIRECTOR

PROJECT TITLE: BOISE VAMC NEW EXTENDED CARE UNIT BUILDING 'B' CLC

BUILDING NUMBER: 122
CHECKED: DRD/JDM
DRAWN: TWM
LOCATION: VAMC BOISE, IDAHO

DATE: 12/01/2011
PROJECT NO. 531-319
DRAWING NO. BA6.2
DWG 15 OF 78

DEPARTMENT OF VETERANS AFFAIRS

Username: bsmith
Date: 02-Dec-2011 - 12:35pm
Q:\DWG\10100.0_Area\02_Drawings\531-319_BA6.2.dwg

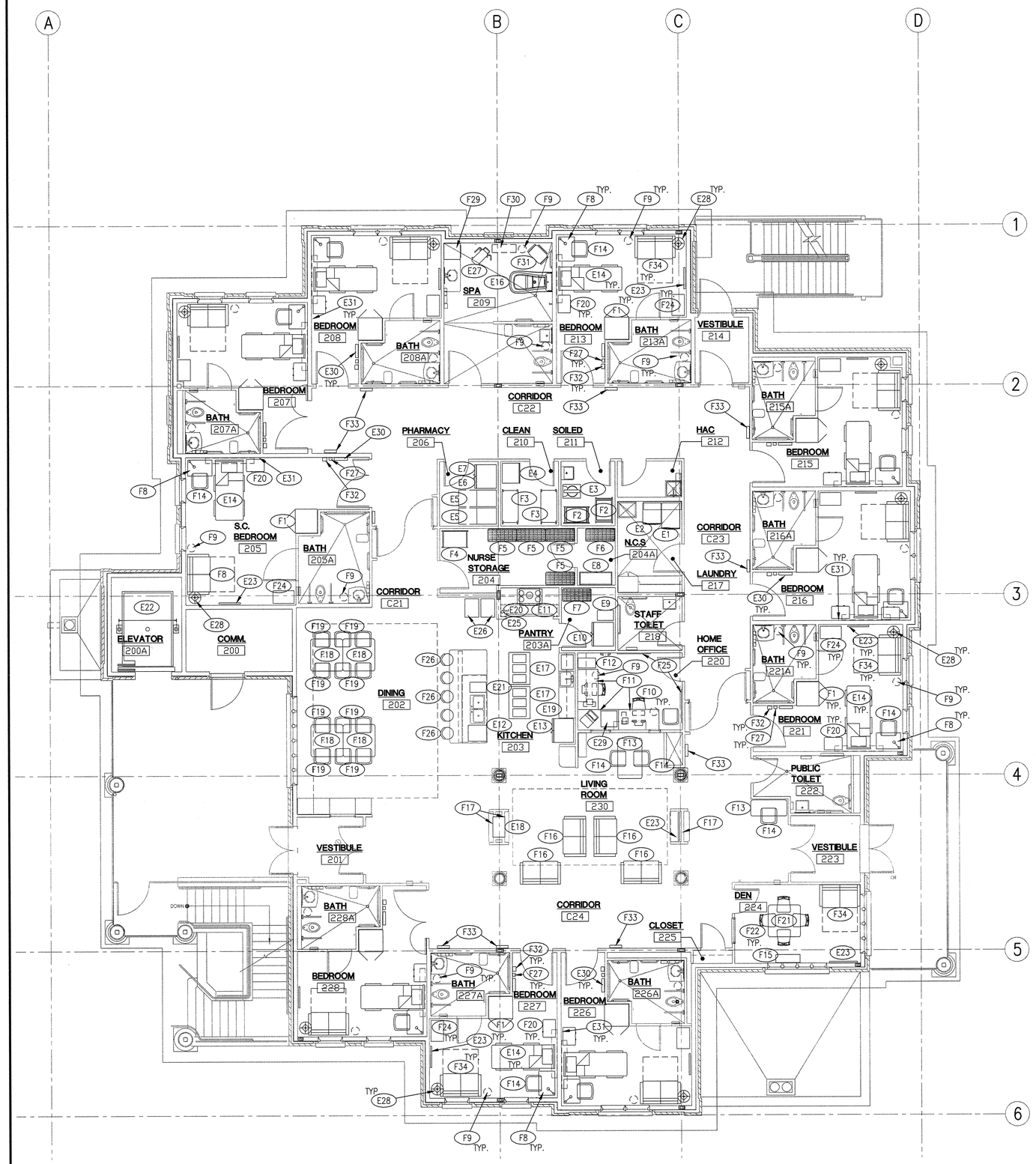

1 SECOND FLOOR FURNITURE AND EQUIPMENT PLAN

0' 4' 8' 12' 16' 20' 24'

SCALE: 1/8" = 1'-0"

EQUIPMENT SCHEDULE

NUMBER	NAME	MANUFACTURER BASIS OF DESIGN	SIZE (WxDxH)	ELECT. 120 VOLTS	ELECT. 208 VOLTS	ELECT. 480 VOLTS	PLUMBING DRAIN	PLUMBING PURIFIED WATER	PLUMBING COLD WATER	PLUMBING HOT WATER	INSTALLATION NEW	INSTALLATION EXISTING	INSTALLATION V.V.	INSTALLATION V.C.	INSTALLATION C.C.	REMARKS
E1	WASHER	WHIRLPOOL	27" x 40" x 38"	O			O		O	O	O		O			Verify plumbing connections
E2	DRYER	WHIRLPOOL	27" x 33" x 38"		O						O		O			
E3	VERNACARE	VERNA CARE 2000	518 mm x 662 mm x 1050 mm	O			O		O		O			O		Verify plumbing connections
E4	LARGE BLANKET WARMER	BLICKMAN	30" x 26 1/2" x 74 1/2"	O							O		O			
E5	ACUDOSE	McKESSON ACUDOSE-RX	24 1/2" x 29" x 57"	O							O		O			
E6	MEDICAL REFRIGERATOR	to be determined	to be determined	O									O			
E7	MEDICAL FREEZER	to be determined	to be determined	O									O			
E8	OMNICEL STORAGE	to be determined	to be determined	O									O			
E9	ICE MAKER	JENN-AIR	15" x 25" x 34"	O			O		O				O			Verify plumbing connections
E10	PANTRY REFRIGERATOR	AMANA	36" x 34" x 70"	O									O			
E11	ELECTRIC OVEN	WHIRLPOOL	30" x 26" x 29"		O								O			
E12	UNDER COUNTER DISHWASHER	HOBART	24" x 27" x 34"		O		O		O	O	O		O			Verify plumbing connections
E13	KITCHEN REFRIGERATOR	AMANA	36" x 34" x 70"	O			O		O		O		O			Ice Maker, Verify plumb. Conn.
E14	PATIENT BED	STRYKER	40" x 94 1/4" x 29"													
E15	PATIENT LIFT SYSTEM	LIKORALL	600 LB. CAPACITY	O							O	O		O		RE: BA9.1 FOR LOCATIONS
E15A	PATIENT LIFT SYSTEM	LIKORALL	1,000 LB. CAPACITY	O							O			O		RE: BA9.1 FOR LOCATIONS
E16	PATIENT BATHTUB	ARJO Century	63 3/8" (1610mm) x 33 1/2" (850 mm)	O			O		O	O				O		Verify plumbing connections
E17	PORTABLE FOOD WARMER	DELFIELD	48 x 31 1/2" x 36"		O						O		O			
E18	ELECTRICAL FIREPLACE	SIMPLIFYRE SFE-ST	30 1/2" x 18" x 26"	O							O				O	Remote control
E19	MICROWAVE OVEN	WHIRLPOOL	22 x 17 1/2" x 13"	O							O		O			
E20	ELECTRIC STOVETOP	KITCHENAID	35 1/2" x 22" x 3 1/4"	O							O		O			
E21	TRASH COMPACTOR	WHIRLPOOL	15" x 24 1/2" x 34 1/4"	O							O		O			
E22	PATIENT ELEVATOR	OTIS Hydrallic 5000 lbs.	CAB: 5'-11" x 8'-6" x 8'-0"				O				O				O	Verify Utility Connections
E23	FLAT SCREEN TELEVISION / BRACKET	to be determined	to be determined	O									O			Blocking by Contractor
E25	STOVE HOOD	NuTONE WS236WW	36" Wide	O										O		Carbon Filter only, no Duct
E26	ROLLING FOOD CART	CAMBRO	20 1/2" x 27 1/2" x 4'-6"										O			
E27	SEATED SCALE	to be determined											O			
E28	FLOOR LAMP	to be determined												O		
E29	UNDER COUNTER REFRIGERATOR	to be determined											O			
E30	MEDICINE CABINET	CYGNUS, INC.	20"x23"x4"											O		
E31	THERMOMETER												O			RE: BA8.0-17.

2 EQUIPMENT SCHEDULE

SCALE: N.T.S.

FURNITURE SCHEDULE

FURNITURE NUMBER	NAME	INSTALLATION NEW	INSTALLATION EXISTING	INSTALLATION V.V.	INSTALLATION V.C.	INSTALLATION C.C.	REMARKS
F1	PATIENT CABINET			O			
F2	SOIL LINEN CART			O			
F3	CLEAN LINEN CART			O			
F4	CRASH CART			O			
F5	N.S. METAL SHELVES			O			
F6	N.C.S. METAL SHELVES			O			
F7	PANTRY METAL SHELVES			O			
F8	WRITING DESK W/LAMP			O			
F9	TRASH RECEPTACLE			O			
F10	OFFICE CHAIR			O			
F11	DESK			O			
F12	FILE CABINET			O			
F13	STUDY TABLE			O			
F14	STUDY CHAIR			O			
F15	BOOKSHELF			O			
F16	LOVE SEAT			O			
F17	ARTWORK			O			
F18	DINNING ROOM TABLE			O			
F19	DINNING ROOM CHAIR			O			
F20	NIGHT STAND			O			
F21	DEN TABLE			O			
F22	DEN CHAIR			O			
F23	NOT USED						
F24	DRESSER			O			
F25	WHITEBOARD			O			
F26	BAR STOOL			O			
F27	HAND SANITIZER DISPENSER			O			
F28	NOT USED						
F29	SPA WARDROBE W/ MIRROR ON DOOR			O			
F30	CONSOLE TABLE			O			
F31	TRANSFER CHAIR			O			
F32	SHARPS DISPOSAL/ GLOVE DISPENSER			O			
F33	MEMORY DISPLAY BOX			O			
F34	LOVE SEAT/ FOLD OUT BED			O			

3 FURNITURE SCHEDULE

SCALE: N.T.S.

LEGEND:

N.S.	NURSE STORAGE
N.C.S	NURSE CLEAN STORAGE
V.V.	VETERANS AFFAIRS FURNISHED, VETERANS AFFAIRS INSTALLED
V.C.	VETERANS AFFAIRS FURNISHED, CONTRACTOR INSTALLED
C.C.	CONTRACTOR FURNISHED, CONTRACTOR INSTALLED

REVISIONS | DATE

CSHQA

C.W. MOORE PLAZA
250 S. 5TH ST. BOISE, ID 83702
(208) 343-4635 FAX (208) 343-1858
http://www.cshqa.com

JOHN D. MAULIN, ARCHITECT
C.W. MOORE PLAZA
250 S. 5TH ST
BOISE, IDAHO
PHONE: 208-343-4635 FAX: 208-343-1858

THESE DRAWINGS AND SPECIFICATIONS, AS INSTRUMENTS OF SERVICE, ARE AND SHALL REMAIN THE PROPERTY OF THE ARCHITECT / ENGINEER WHETHER THE PROJECT FOR WHICH THEY ARE MADE IS EXECUTED OR NOT. THESE DRAWINGS AND SPECIFICATIONS SHALL NOT BE USED BY ANY PERSON OR ENTITY ON OTHER PROJECTS, FOR ADDITIONS TO THIS PROJECT, OR COMPLETION OF THIS PROJECT WHEN PHASED WITHOUT THE WRITTEN CONSENT OF CSHQA OR ITS AFFILIATES. Copyright ©2011

STAMP
LICENSED ARCHITECT AR 1706
JOHN D. MAULIN STATE OF IDAHO
DECEMBER 01, 2011
ORIGINAL DOCUMENT SIGNED BY ARCHITECT ON FILE WITH THE OWNER ORIGINAL SIGNED BY: JOHN D. MAULIN ORIGINAL DATE SIGNED: DECEMBER 01, 2011

CAD FILE NAME: 531-319_BA6.3.DWG
XREF FILE NAME: 531-319_xB_30X42TLBK.DWG 531-319_xB_BASE2.DWG

DRAWING TITLE: SECOND FLOOR FURNITURE AND EQUIPMENT PLAN / SCHEDULES

APPROVED: CHIEF OF FACILITY MANAGEMENT SERVICE

APPROVED: MEDICAL CENTER DIRECTOR

PROJECT TITLE: BOISE VAMC NEW EXTENDED CARE UNIT BUILDING 'B' CLC

BUILDING NUMBER: 122 | CHECKED: JDM | DRAWN: JDM

LOCATION: VAMC BOISE, IDAHO

DATE: 12/01/2011
PROJECT NO. 531-319
DRAWING NO. BA6.3
DWG 16 OF 78

DEPARTMENT OF VETERANS AFFAIRS

Username: bsmith
Dec 02, 2011 – 12:35pm
Q:\2010\10101.0\Arch\02_Drawings\531-319_BA6.3.dwg