



*The Price of Freedom  
is Visible Here*

# JACK C. MONTGOMERY VETERANS AFFAIRS

# MEDICAL CENTER

## REPLACE WINDOWS BUILDING 1 PROJECT NO: 623-12-102

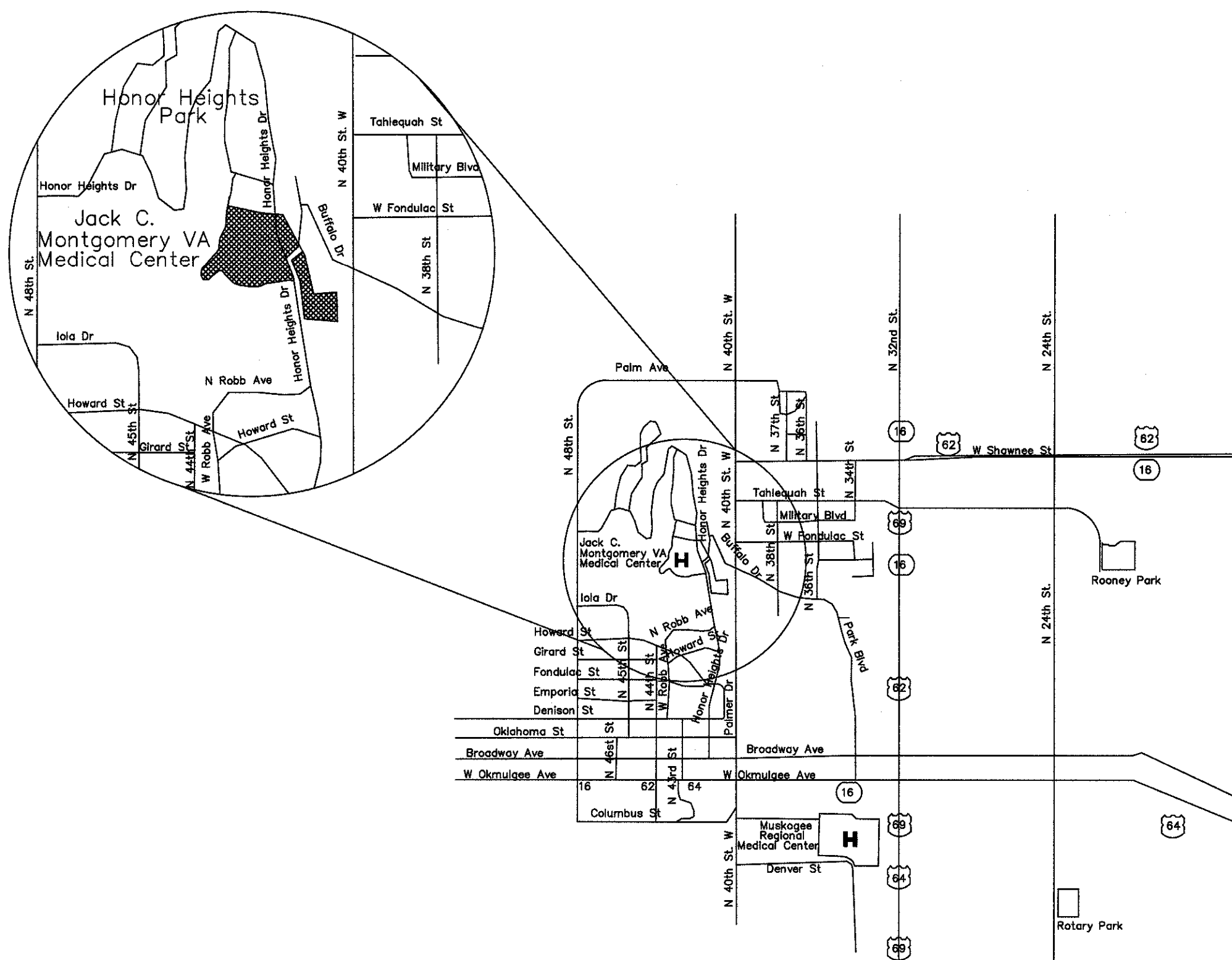

VICINITY MAP

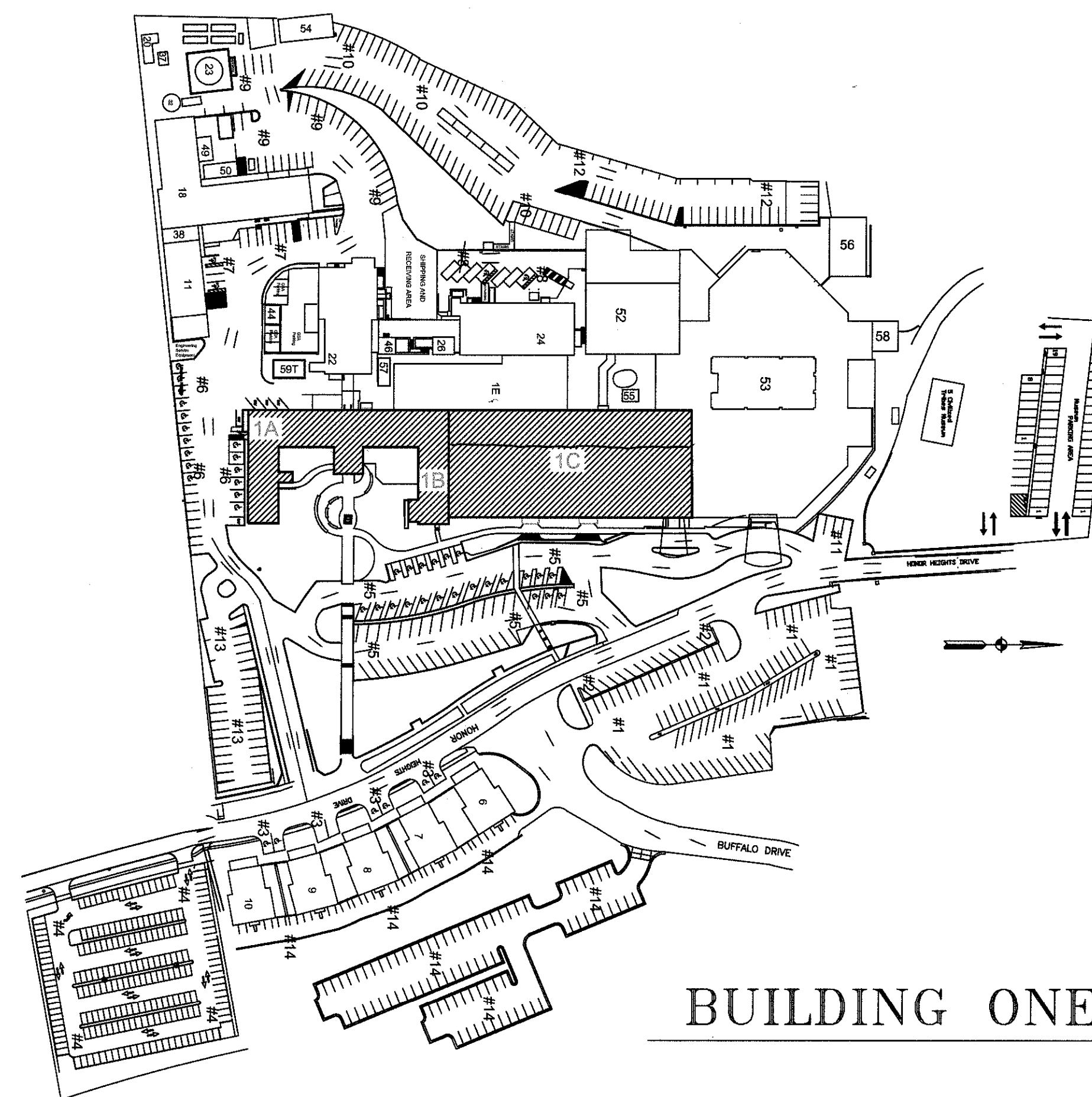
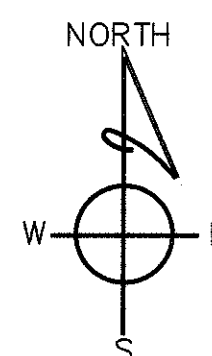

BUILDING ONE SITE

### SHEET INDEX

PAGE	SHEET	DESCRIPTION
1	T1	TITLE SHEET
2	SP1.1	SITE PLAN
3	A1.1	A & B WING EAST ELEVATION AND PHOTOGRAPHS
4	A1.2	A & B WING SOUTH ELEVATIONS AND PHOTOGRAPHS
5	A1.3	A & B WING NORTH ELEVATIONS AND PHOTOGRAPHS
6	A1.4	A & B WING WEST ELEVATION AND PHOTOGRAPHS
7	A1.5	C WING EAST ELEVATION AND PHOTOGRAPHS
8	A1.6	C WING WEST ELEVATIONS AND PHOTOGRAPHS
9	A2.1	A & B WING FIRST FLOOR PLAN
10	A2.2	C WING FIRST FLOOR PLAN
11	A2.3	DEMOLITION SPREADSHEET FIRST FLOOR AB&C
12	A3.1	A & B WING SECOND FLOOR PLAN
13	A3.2	C WING SECOND FLOOR PLAN
14	A3.3	DEMOLITION SPREADSHEET SECOND FLOOR AB&C
15	A4.1	A & B WING THIRD FLOOR PLAN
16	A4.2	C WING THIRD FLOOR PLAN
17	A4.3	DEMOLITION SPREADSHEET THIRD FLOOR AB&C
18	A5.1	A & B WING FOURTH FLOOR PLAN
19	A5.2	C WING FOURTH FLOOR PLAN
20	A5.3	DEMOLITION SPREADSHEET FOURTH FLOOR AB&C
21	A6.1	A & B WING FIFTH FLOOR PLAN
22	A6.2	DEMOLITION SPREADSHEET FIFTH AND SIXTH FLOOR A&B
23	A7.1	A & B WING PENTHOUSE FLOOR PLAN
24	A8.1	STOREFRONT DEMOLITION BUILDING A & B
25	A8.2	STOREFRONT DEMOLITION BUILDING C
26	A8.3	STOREFRONT DESIGN BUILDING A&B
27	A8.4	STOREFRONT DESIGN BUILDING C
28	A9.1	BUILDING CROSS SECTIONS & DETAILS
29	A9.2	EXISTING WINDOW DETAILS
30	A9.3	NEW WINDOW DETAILS
31	M1.1	MECHANICAL/ELECTRICAL DETAILS

### APPLICABLE CODES

INTERNATIONAL BUILDING CODE 2012  
NFPA-101 LIFE SAFETY CODE, 2012 EDITION  
INTERNATIONAL FIRE CODE, 2009 EDITION  
UNIFORM MECHANICAL CODE 2009 EDITION  
NATIONAL ELECTRIC CODE 2011 EDITION

REVISIONS:	DATE:		Dept. of Veterans Affairs Jack C. Montgomery Medical Center 1011 Honor Height Drive Muskogee, Oklahoma 74401		APPROVED:	APPROVED: President A.F.G.E. 2250	APPROVED: Energy Engineer	APPROVED: Medical Center Director	DRAWING TITLE	PROJECT TITLE	DATE
					APPROVED:	APPROVED:	APPROVED: Safety Manager	APPROVED: Associate Director	TITLE PAGE	REPLACE WINDOWS BUILDING #1	14 NOVEMBER 2012
					APPROVED:	APPROVED:	APPROVED: Infection Control Nurse	APPROVED: Chief of Staff	PROJECT NO.	CONTRACT NO.	SCALE
					APPROVED:	APPROVED:	APPROVED: Industrial Hygienist	APPROVED: Chief of Engineering Service	623-12-102	VA25612C0232	AS SHOWN
									Building #1	62312102T1	DRAWING NO.
											T-1
											1 of 31
											DWG.

Department of Veterans Affairs
-----------------------------------



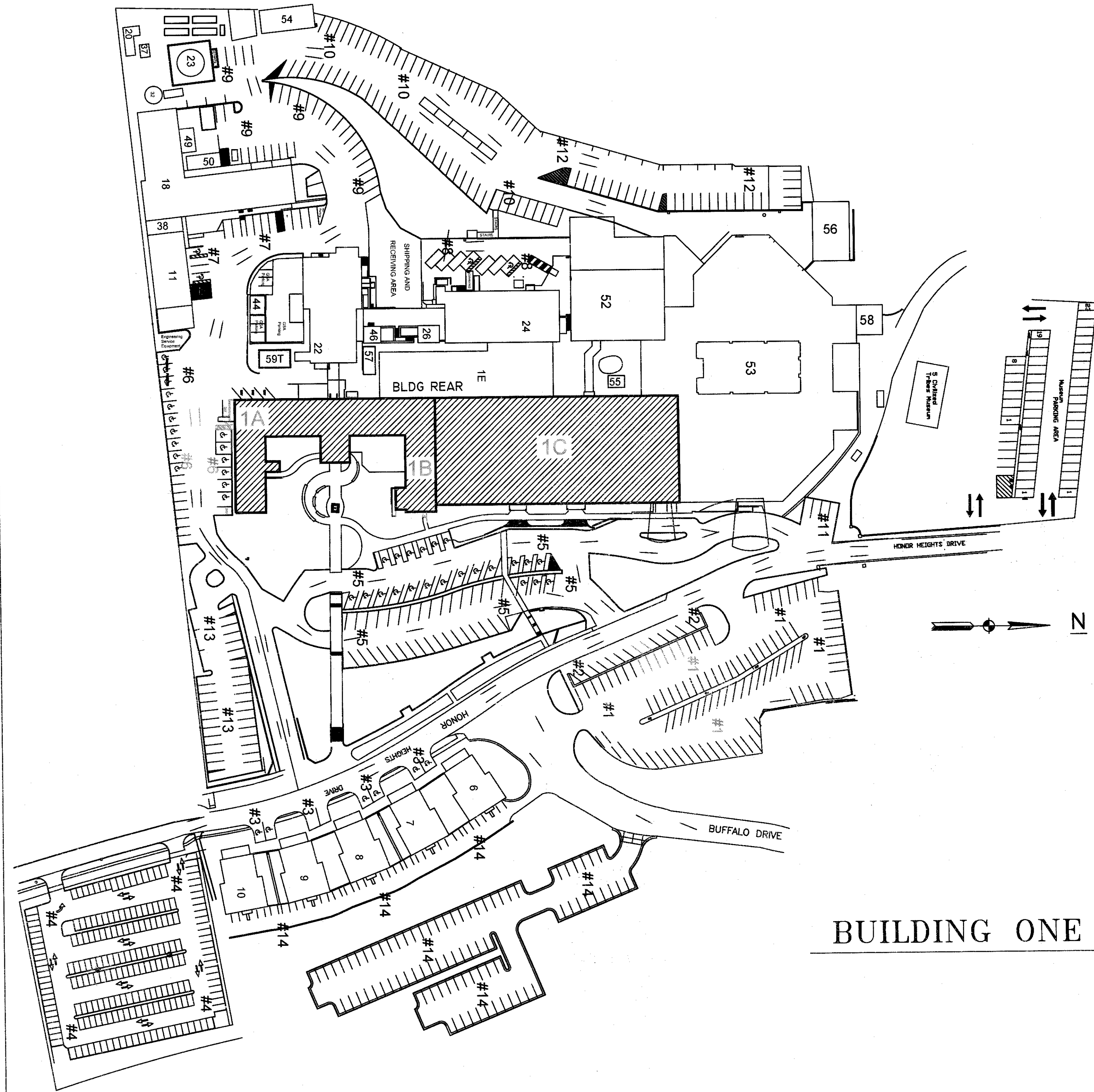

## BUILDING ONE SITE

### MATERIALS INSTALL NOTES:

- ALL SEALANTS ARE TO BE APPLIED IN STRICT ACCORDANCE WITH THE MANUFACTURER'S PRINTED INSTRUCTIONS. THE COMPATIBILITY OF SEALANTS AND OTHER MATERIALS SHALL BE CHECKED WITH THE SEALANT MANUFACTURER.
- SEALANTS SHALL BE APPLIED WHERE SHOWN PER APPROVED SHOP DRAWINGS.
- ALL ANCHOR BOLTS, NUTS, AND WASHERS ARE TO BE ZINC PLATED STEEL OR STAINLESS STEEL UNLESS OTHERWISE SPECIFIED.
- ALL NEOPRENE AND/OR EPDM GLAZING GASKETS ARE TO BE SHIPPED FOR FIELD INSTALLATION UNLESS OTHERWISE SPECIFIED.
- FIELD VERIFY ALL DIMENSIONS AND SPECIFICALLY ALL WINDOW DIMENSIONS.
- ALL SHOP DRAWINGS ARE TO BE RETURNED "APPROVED" BY ARCHITECT, GENERAL CONTRACTOR, AND/OR SUBCONTRACTOR.
- STOREFRONT ERECTION AND GLAZING PROCEDURES ARE TO BE IN ACCORDANCE WITH PROCEDURES IN THE YKK AP, STANLEY OR APPROVED EQUAL INSTALLATION INSTRUCTIONS.
- ERECTION OF MATERIALS SHALL NOT COMMENCE UNTIL THE ERECTOR HAS RECEIVED A COPY(S) OF MANUFACTURER'S FINAL AND ARCHITECTS "CODED" APPROVED SHOP DRAWINGS AND ELEVATION SHEETS. THREE (3) SETS OF "CODED" SHOP DRAWING ELEVATION SHEETS WILL BE FURNISHED TO THE ERECTOR(S) AND/OR GLAZIER(S).
- ALL WALLS ARE TO BE ERECTED PLUMB AND LEVEL IN VERTICAL AND HORIZONTAL DIRECTIONS.
- ALL CLIPS, MISCELLANEOUS ATTACHMENTS, NUTS, BOLTS, SCREWS, ETC., MUST BE FURNISHED AS DESCRIBED AND INSTALLED AS DETAILED ON THE APPROVED DRAWINGS.
- ON BUILDING ONE C WING EAST SIDE REMOVE EXISTING FACE BRICK ABOVE FIVE WINDOWS TO EXPOSE EXISTING LINTEL AND TO AN ELEVATION BELOW HALF BRICK DECORATIVE BAND. REMOVE RUST AND CAULKING FROM EXISTING LINTEL AND TREAT WITH RUST PROHIBITED PAINT. AT INTERIOR SIDE, PAINT LINTEL TO MATCH EXISTING WALL COLOR. REPLACE NEW WINDOW AS PER TYPICAL DETAIL TO INCLUDE FLASHING, WEEP HOLES AND CAULKING. REMOVE DAMAGE FACE BRICK AS NECESSARY WITH NEW FACE BRICK THAT MATCHES EXISTING BRICK IN COLOR AND TEXTURE.

### ABBREVIATIONS + SYMBOLS:

R.O.	ROUGH OPENING
D.O.	DOOR OPENING
D.L.O.	DAYLIGHT OPENING
F.H.	FRAME HEIGHT
F.W.	FRAME WIDTH
TYP	TYPICAL
F.F.	FINISH FLOOR
C	CENTER LINE
OPP	OPPOSITE HAND
SIM	SIMILAR

### SECTION CUT:



### GLASS TYPE:

A

### GENERAL NOTES:

- ALL WORK SHALL BE DONE IN ACCORDANCE WITH ALL LOCAL, STATE, AND FEDERAL CODES AND REGULATIONS, MANUFACTURER'S RECOMMENDATIONS, AND STANDARD INDUSTRY PRACTICES.
- BIDDERS MUST VISIT THE PROJECT LOCATION TO FIELD VERIFY THE EXISTING CONDITIONS AND THE EXTENT OF ALL OBSTACLES AND/OR CONDITIONS AFFECTING THE WORK. SITE VISITS SHALL BE SCHEDULED IN ADVANCE WITH THE CONTRACTING OFFICER.
- CONTRACTOR SHALL FURNISH ALL NECESSARY LIFT EQUIPMENT, LABOR, MATERIALS, TEMPORARY SCAFFOLDING, TOOLS SPECIALTY SERVICES, CONTAINERS DUMPSTERS AND SUPERVISION TO PERFORM PROJECT 623-12-102. THIS INCLUDES COMPLETE WINDOW REPLACEMENT IN BUILDING ONE A, B, & C OVER 440 WINDOWS, 4 COMPLETE STOREFRONTS, INSTALLING MYLAR ON REAR STOREFRONT, REPLACING WINDOW EXHAUSTERS, INSTALLING LOUVERS, BRICK LINTEL AND BRICK REPAIR FOR 5 WINDOWS IN C WING, PAINTING OF STEEL DOORS, RAILINGS AND STEPS A,B,C, INSTALLING DECORATOR CEMENT PLAQUE IN EXTERIOR FIRST FLOOR BUILDING B EAST ELEVATION.
- BLAST RESISTANT PRODUCT REQUIREMENT, THERE IS NO GOVERNMENT PROVIDED EQUIPMENT.
- SPACE ON THE HOSPITAL CAMPUS IS EXTREMELY LIMITED. CONTRACTOR WILL BE EXPECTED TO HAVE STORAGE OFF CAMPUS. ONLY TWO DUMPSTERS AND ONE CONTAINER WILL BE ALLOWED ON CAMPUS COORDINATE WITH CONTRACTING OFFICER TECHNICAL REPRESENTATIVE. CONTRACTOR SHALL MAINTAIN PORTIPOTTIE NEXT TO STORAGE CONTAINER FOR ITS OWN WORKERS AND WILL KEEP ITS EXTERIOR ASSIGNED AREA CLEAN.
- THE CONTRACTOR SHALL COORDINATE WORKING SCHEDULES AND HOURS WITH THE CONTRACTING OFFICER REPRESENTATIVE PRIOR TO DEVELOPING A WORK PLAN FOR APPROVAL. CONTRACTOR WILL PROVIDE A SCHEDULE FOR INSTALLATION, CONSTRUCTION AND PAINTING DATES APPROVAL WHICH INCLUDES SUBMITTALS, SAMPLES SHOP DRAWINGS, AS BUILT DRAWINGS AND WARRANTY INFORMATION.
- THE CONTRACTOR SHALL COORDINATE WITH THE CONTRACTING OFFICER REPRESENTATIVE PROJECT MANAGER FOR SPECIAL VA ENTRY REQUIREMENTS.
- CONTRACTOR SHALL PROVIDE WORK SIGN AND WORK SAFETY SIGN SEE SECTION 0-01-00 NEAR MAIN ENTRANCE OF A AND B WING.
- ALL DIMENSIONS AND CONDITIONS AFFECTING THE WORK SHALL BE FIELD VERIFIED BY THE CONTRACTOR. IT IS THE RESPONSIBILITY OF THE INSTALLATION CONTRACTOR TO MAKE HIS PRODUCT FIT INTO OPENINGS FOR WATER TIGHT ENERGY EFFICIENT APPLICATION.
- CONTRACTOR SHALL FOLLOW HOSPITAL INFECTIOUS CONTROL PROCEDURES WHEN INSTALLING WINDOW AND STOREFRONT AND PERFORMING CONSTRUCTION OPERATIONS INSURE TO USE HEPA FILTRATION AND KEEP FACILITIES TO SMOKE BARRIER PROTECTION LEVELS USING WALK OFF ADHESIVE FLOOR MATS.
- REFER TO REFERENCE DRAWING SHEETS FOR ADDITIONAL INFORMATION ON EXISTING BUILDING SYSTEMS. NOTE THESE DRAWINGS MAY NOT NECESSARILY REFLECT AS-BUILT OR CURRENT CONDITIONS.
- THE PROJECTS DOES HAVE NON FRIABLE ASBESTOS TRANSIT PANEL (UPPER 1/3RD OF THE EXSTG WINDOW) TO BE REMOVED AND THE ORIGINAL WOOD AROUND THE WINDOW CONTAINS LEAD BASED PAINT THE INTENT IS TO NOT GRIND, SAND OR SAW CUT THESE ITEMS BUT TO UNSCREW OR PRY THEM LOOSE AND REMOVE IN ONE PIECE OR PRIMARILY COVER AS MUCH AS POSSIBLE. FOLLOW ENVIRONMENTAL AND DEMOLITION SPECIFICATIONS 02-41-00, 02-82-13, 02-83-33.
- THE CONTRACTOR SHALL STOP WORK IMMEDIATELY AND CONTACT THE CONTRACTING OFFICER REPRESENTATIVE IF ANY SUSPECTED ASBESTOS CONTAINING MATERIAL OR LEAD PAINT IS DISCOVERED DURING THE PROJECT WHICH IS NOT COVERED IN THE SPECIFICATIONS OR DRAWINGS. HANDLING AND DISPOSAL OF ALL ASBESTOS CONTAINING MATERIALS AND LEAD PAINT SHALL BE IN ACCORDANCE WITH APPLICABLE FEDERAL, STATE, AND LOCAL LAWS.
- THE CONTRACTOR SHALL SUBMIT PAY DRAW REQUESTS THROUGH THE CONTRACTING OFFICER TECHNICAL REPRESENTATIVE TO THE CONTRACTING OFFICER.

### GLAZING SCHEDULE:

A	1-5/16" INSULATED, LAMINATED, LOW-E GLASS: 1/4" LOW-E SOLARBAN 60 BRONZE-PPG TEMP 1/2" AIR SPACE 9/16" CLEAR LAMINATED (1/4" CLEAR + 0.060 PVB + 1/4" CLEAR)
B	9/16" LAMINATED LOW-E GLASS 1/4" LOW-E SOLARBAN 60 BRONZE-PPG TEMP 0.060 PVB 1/4" CLEAR

### SLIDER HARDWARE:

SLIDER WITH PANIC EXITING  
AUTOMATIC DOOR OPENER TO BE HEAVY GAGE EXTRA DUTY  
ADA THRESHOLD

### FINISH:

20 YR PAINT FINISH  
UC15244 DURANAR SANDSTONE COLOR

### DRAWING:

DRAWING #  
DRAWING NAME  
SCALE  
PAGE #

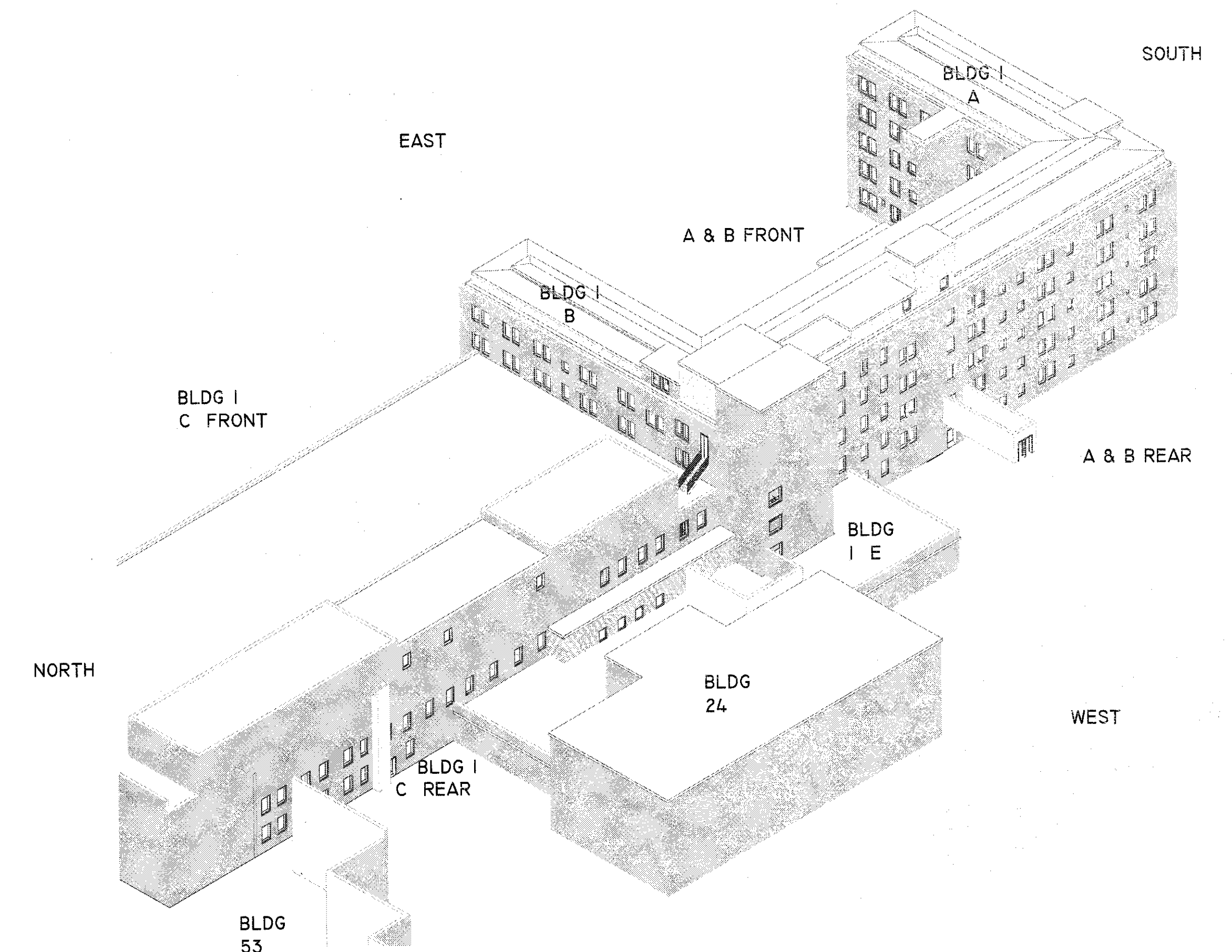

## 3D BLDG 1 REAR VIEW

REVISIONS:	DATE:

Dept. of Veterans Affairs  
Jack C. Montgomery  
Medical Center  
1011 Honor Height Drive  
Muskogee, Oklahoma 74401

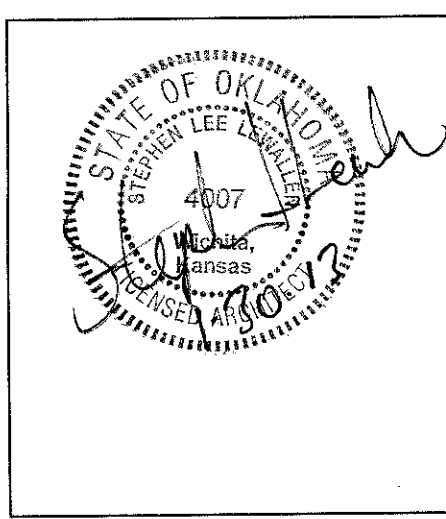

APPROVED:	APPROVED: President A.F.G.E. 2250
APPROVED:	APPROVED:
APPROVED:	APPROVED:
APPROVED:	APPROVED:

APPROVED: Energy Engineer
APPROVED: Safety Manager
APPROVED: Infection Control Nurse
APPROVED: Industrial Hygienist

APPROVED: Medical Center Director
APPROVED: Associate Director
APPROVED: Chief of Staff
APPROVED: Chief of Engineering Service

DRAWING TITLE
SITE PLAN NOTES
PROJECT NO. 623-12-102
BUILDING NO. Building #1

CONTRACT NO. VA25612C0232
AUTOCAD FILE NAME 62312102SP1

PROJECT TITLE
REPLACE WINDOWS BUILDING #1
DESIGNED BY PROUD VETERANS
DRAWN BY JA
CHECKED BY NTG
LOCATION Jack C. Montgomery VA Medical Center

DATE 27 DECEMBER 2012
SCALE AS SHOWN
DRAWING NO. SP-1
DWG. 2 OF 31





AREA WEST OF STAIRWELL

#### LEGEND

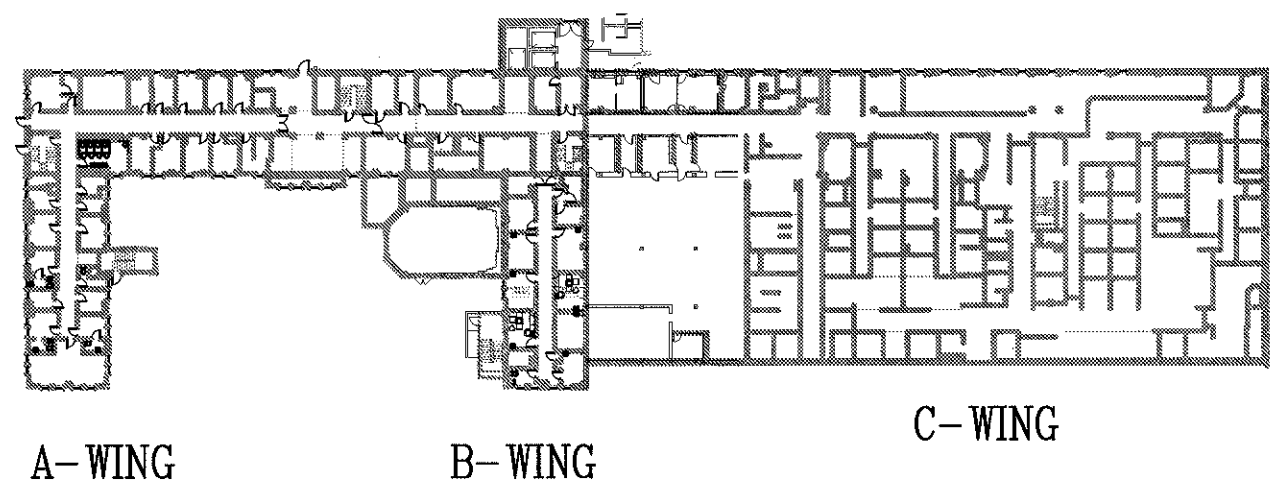

#### BLDG. 1 A & B WING EXISTING EAST ELEVATION

SCALE: 1/8" = 1'-0"

12 WINDOWS



BRICK FACADE

99 WINDOWS

#### BLDG. 1 A & B WING EAST ELEVATION

SCALE: 1/8" = 1'-0"

A - WING

B - WING

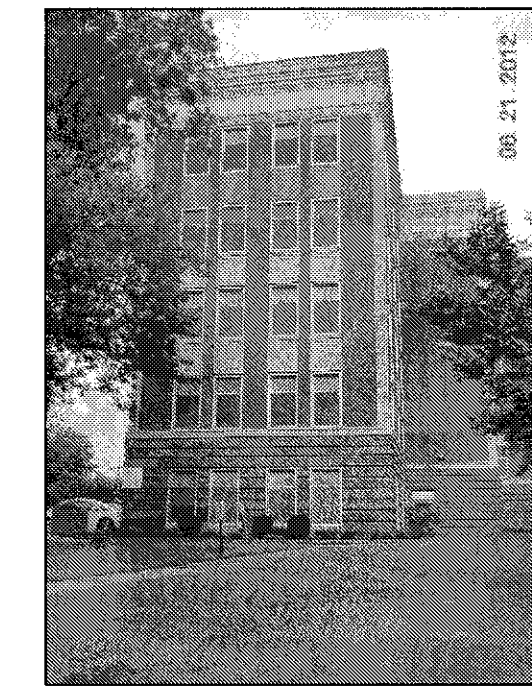

A WING SOUTHEAST VIEW

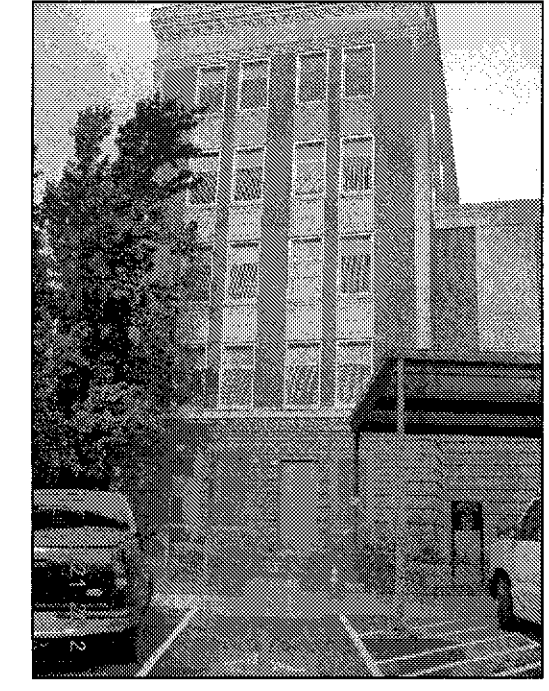

B WING NORTH EAST VIEW



REMOVE EXHAUSTERS INSTALL LOUVER

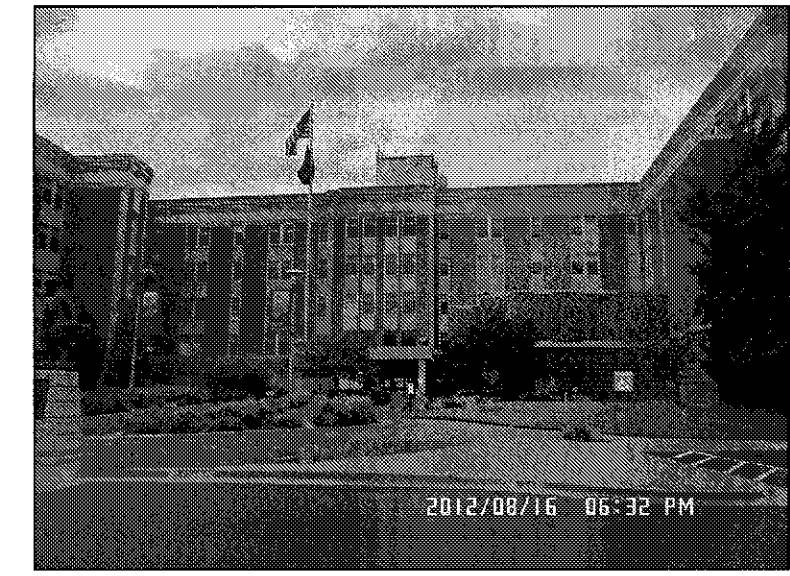

BLDG 1 A&B WING MAIN ENTRY



ELECTRIC CONDUIT THROUGH WINDOW JAMB

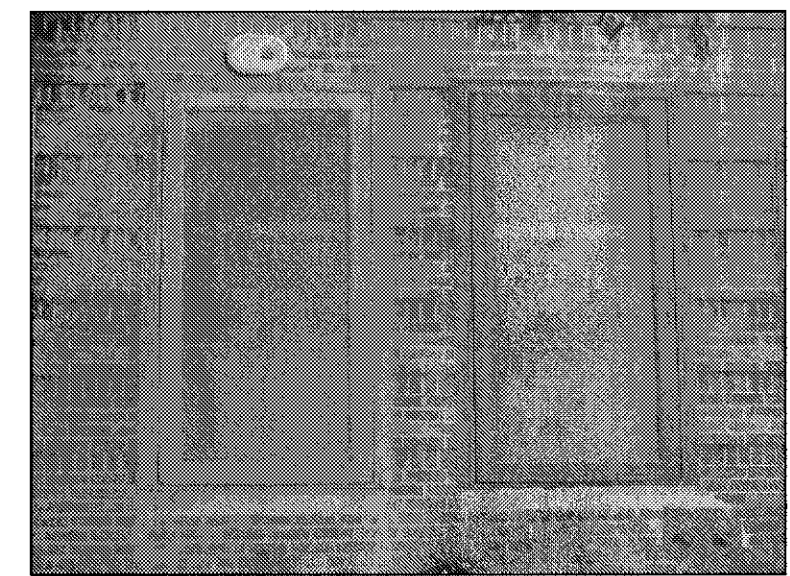

REMOVE WINDOWS INSTALL PLAQUE

#### ENVIRONMENTAL CONSIDERATIONS

- REMOVE ALUMINUM WINDOW BUT LEAVE HEAD JAMB AND SILL IN PLACE FOR ALL WINDOWS.
- REMOVE & DISPOSE THE TRANSIT PANEL, WHICH IS FREE FROM ANY FRIABLE ASBESTOS.
- TAKE CAUTION OF ORIGINAL WOOD WINDOWS & INTERIOR TRIM. THE WOOD HAS BEEN PAINTED WITH LEAD BASED PAINT. CAREFULLY DISPOSE THE WOOD IN A DOUBLE BAG.
- KEEP WINDOW FRAMES THAT ARE COVERED WITH ALUMINUM IN PLACE & WRAP THOSE INTERIOR WOOD MOLDINGS WITH ALUMINUM PANNING WHEN POSSIBLE FOR ALL WINDOWS.
- THE BUILDING WILL REMAIN FULLY FUNCTIONING AS A HOSPITAL DURING CONSTRUCTION.
- CONTRACTOR NEEDS TO OPERATE A SMOKE BARRIER PROTECTION FOR ALL LEVELS.
- CONTRACTOR NEED TO PROVIDE BINS FOR RECYCLABLES, DISPOSE DEBRIS DAILY OFF OF PROPERTY, & PROTECT PLANTS & VEGETATION FROM DAMAGE.
- CONTRACTOR NEEDS TO FILE HAZARDS LOG DAILY.

#### CONSTRUCTION NOTES

- REMOVE RUST, CLEAN, PRIME, AND PAINT STEEL WINDOW LINTELS
- INSTALL NEW BLAST-RESISTANT ENERGY EFFICIENT .30 U VALUE PAINTED ALUMINUM WINDOWS.
- INSTALL NEW WATER RESISTANT SHEETROCK FROM WALL TO WINDOW. FINISH COMPLETELY WITH LATEX PRIME & SHERWIN WILLIAMS PROM MAR 200 LATEX PAINT & INSTALL BLAST CLIP & TRIM.
- DISPOSE OF EXISTING WINDOW BLINDS OR SHADES & INSTALL NEW WINDOW TREATMENTS FOR ALL WINDOW TYPES EXCEPT STAIRWELLS.
- REMOVE WALL EXHAUSTER. INSTALL NEW WINDOW WITH INTEGRATED LOUVER. INSTALL CEILING EXHAUSTER INSTALL DUCT FROM EXHAUSTER TO INTEGRATED WINDOW LOUVER.
- INSTALL A NEW BLAST-RESISTANT THERMAL PANE .37 U VALUE PAINTED ALUMINUM WINDOWS IN PENTHOUSE MECHANICAL ROOM.
- REMOVE RUST PRIMER & ALKYD PAINT STEEL DOOR, STAIRS & HAND RAILINGS.
- IN B-WING REMOVE TWO WINDOWS COMPLETELY & INSTALL CONCRETE PLAQUE WITH VETERAN DESIGN.
- FOR THE RESTROOM, KEEP DUCT THROUGH SPANDREL & GALVANIZE THE DUCT. THE DUCT REQUIRES A UNIQUE FIT THROUGH THE NEW PAINTED ALUMINUM WINDOW.
- REMOVE EXSTG. SMALL STEEL WINDOW REPLACE WITH ALUMINUM FIXED WINDOW.
- REMOVE HEAVY GAGE STEEL FRAME & INSTALL NEW ALUMINUM WINDOWS WITH 3" PANNING THE PANNING SHOULD MATCH THE WINDOWS.
- INSTALL NEW BLAST-RESISTANT LAMINATE COATING ON BUILDING 1 A WING REAR STOREFRONT.

REVISIONS:	DATE:			APPROVED:	APPROVED: President A.F.G.E. 2250	APPROVED: Energy Engineer	APPROVED: Medical Center Director	PROJECT TITLE	DATE		
				APPROVED:	APPROVED:	APPROVED: Safety Manager	APPROVED: Associate Director	BUILDING A & B EAST ELEVATION	REPLACE WINDOWS BUILDING #1	27 DECEMBER 2012	
				APPROVED:	APPROVED:	APPROVED: Infection Control Nurse	APPROVED: Chief of Staff	PROJECT NO. 623-12-102	CONTRACT NO. VA25612C0232	DESIGNED BY PROUD VETERANS	SCALE 1/8" = 1'-0"
				APPROVED:	APPROVED:	APPROVED: Industrial Hygienist	APPROVED: Chief of Engineering Service	BUILDING NO. Building #1	AUTOCAD FILE NAME: 62312102A1.1	DRAWN BY JA	CHECKED BY NTG
								LOCATION Jack C. Montgomery VA Medical Center	DWG. 3 OF 31		

Department of  
Veterans Affairs





82 WINDOWS

1 BLDG. I A WING SOUTH ELEVATION  
AI. 2 SCALE: 1/8" = 1'-0"

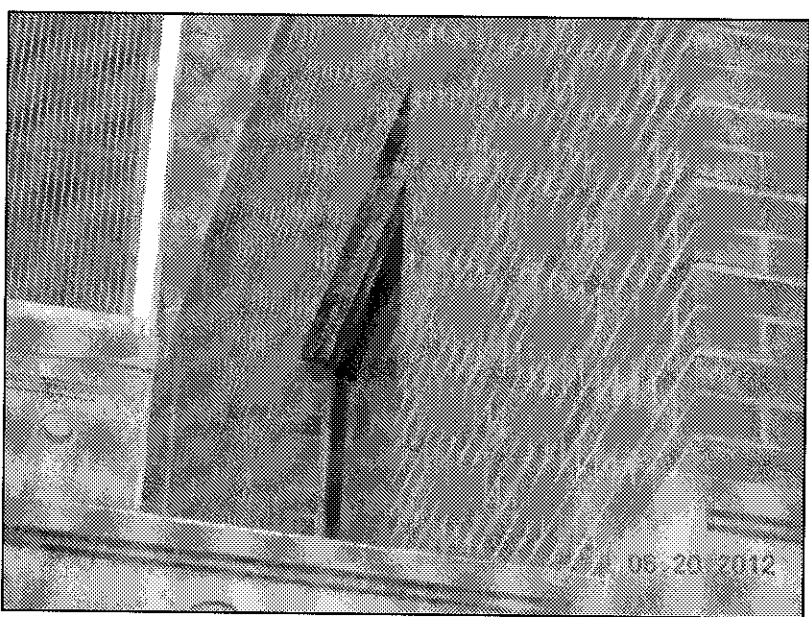

REMOVE RUST, PRIME, & PAINT LINTELS  
LOCATED BY CHAPEL SOUTH B-WING

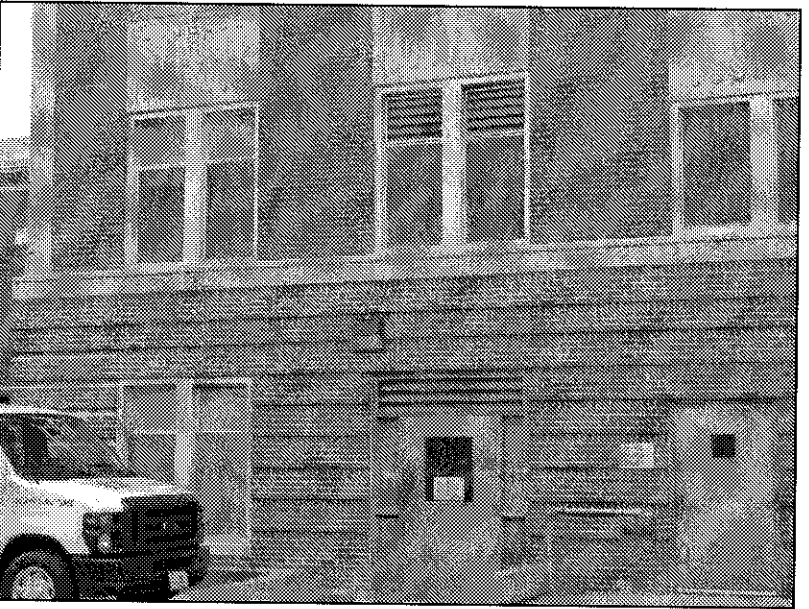

CLEAN, PRIME, & PAINT STEEL DOORS  
LOCATED SOUTH A-WING

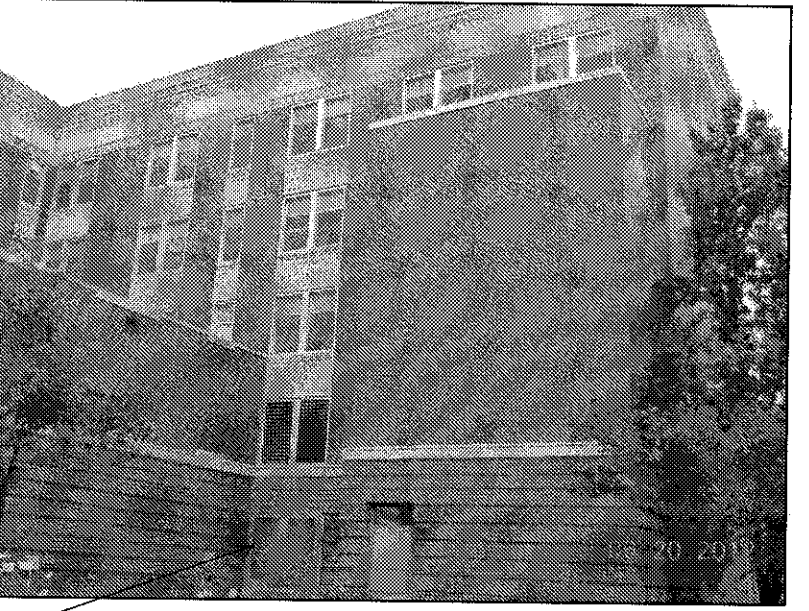

REMOVE LARGE WINDOW FRAME COMPLETELY  
LOCATED NEAR CHAPEL SOUTH B-WING

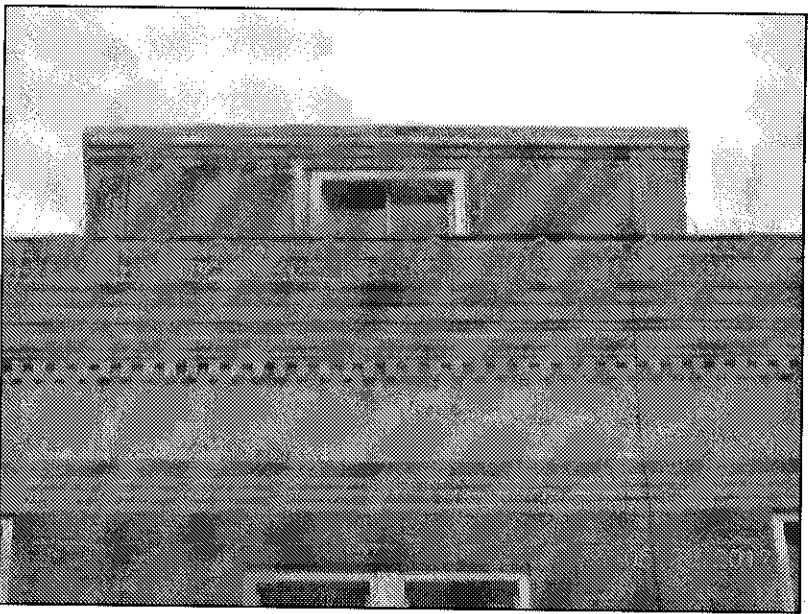

REPLACE PENTHOUSE WINDOW  
A WING SOUTH PENTHOUSE ELEVATION

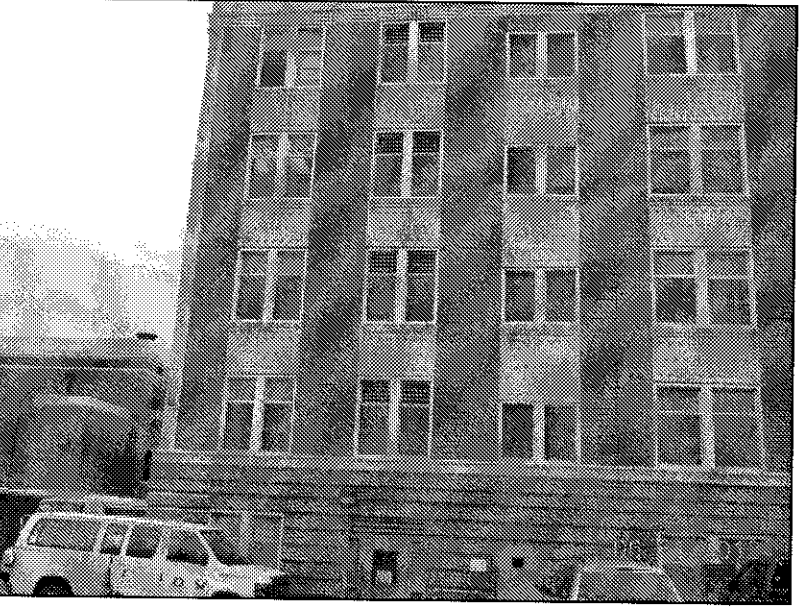

LOUVERS IN WINDOWS ATTACH TO DUCT

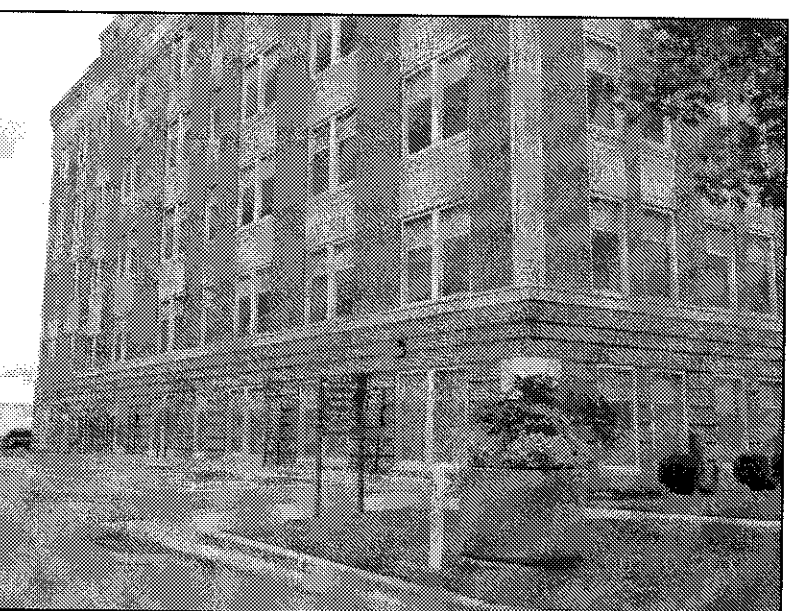

VIEW OF A-WING SOUTH SIDE

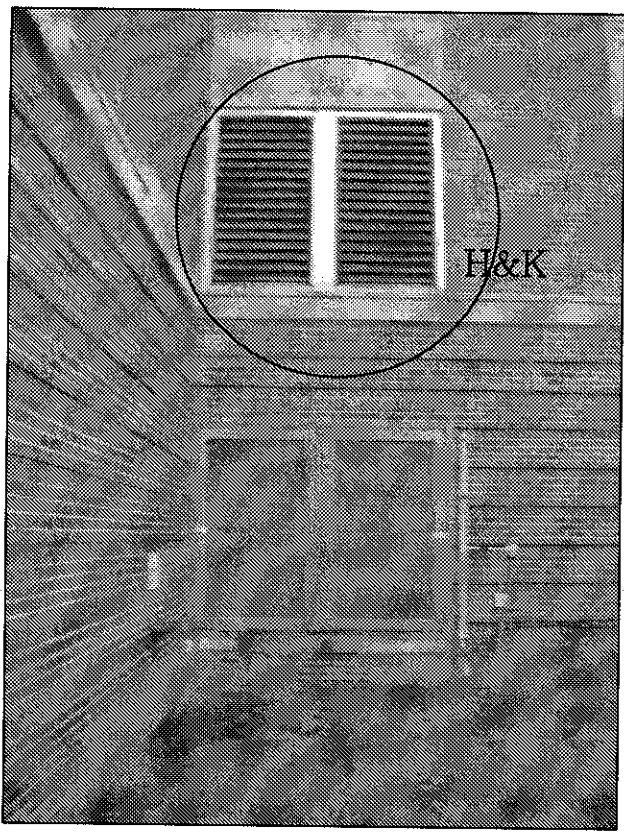

REPLACE ENTIRE LOUVER  
SEE CONSTRUCTION NOTES H  
LOCATED BY CHAPEL SOUTH B-WING

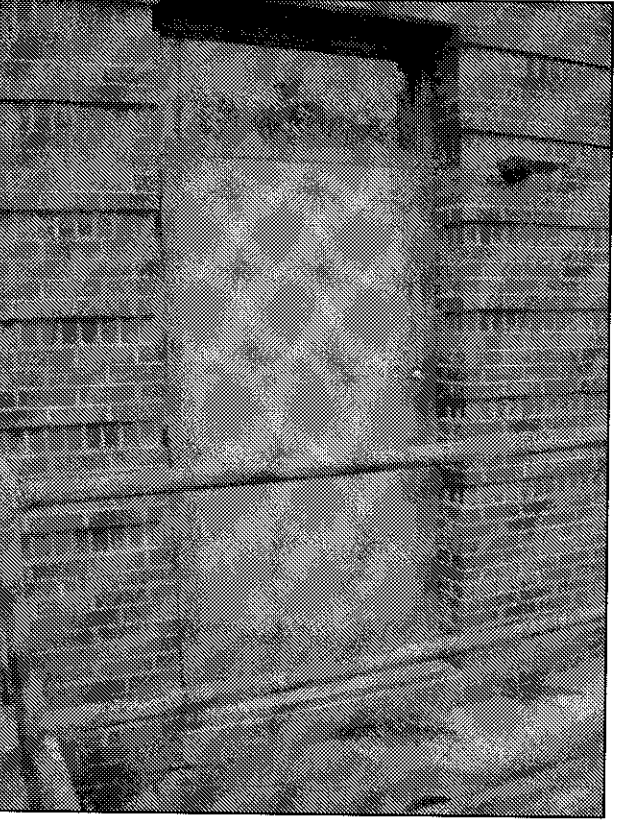

PAINT DOOR & RAILINGS  
SEE CONSTRUCTION NOTES G  
LOCATED SOUTH A-WING

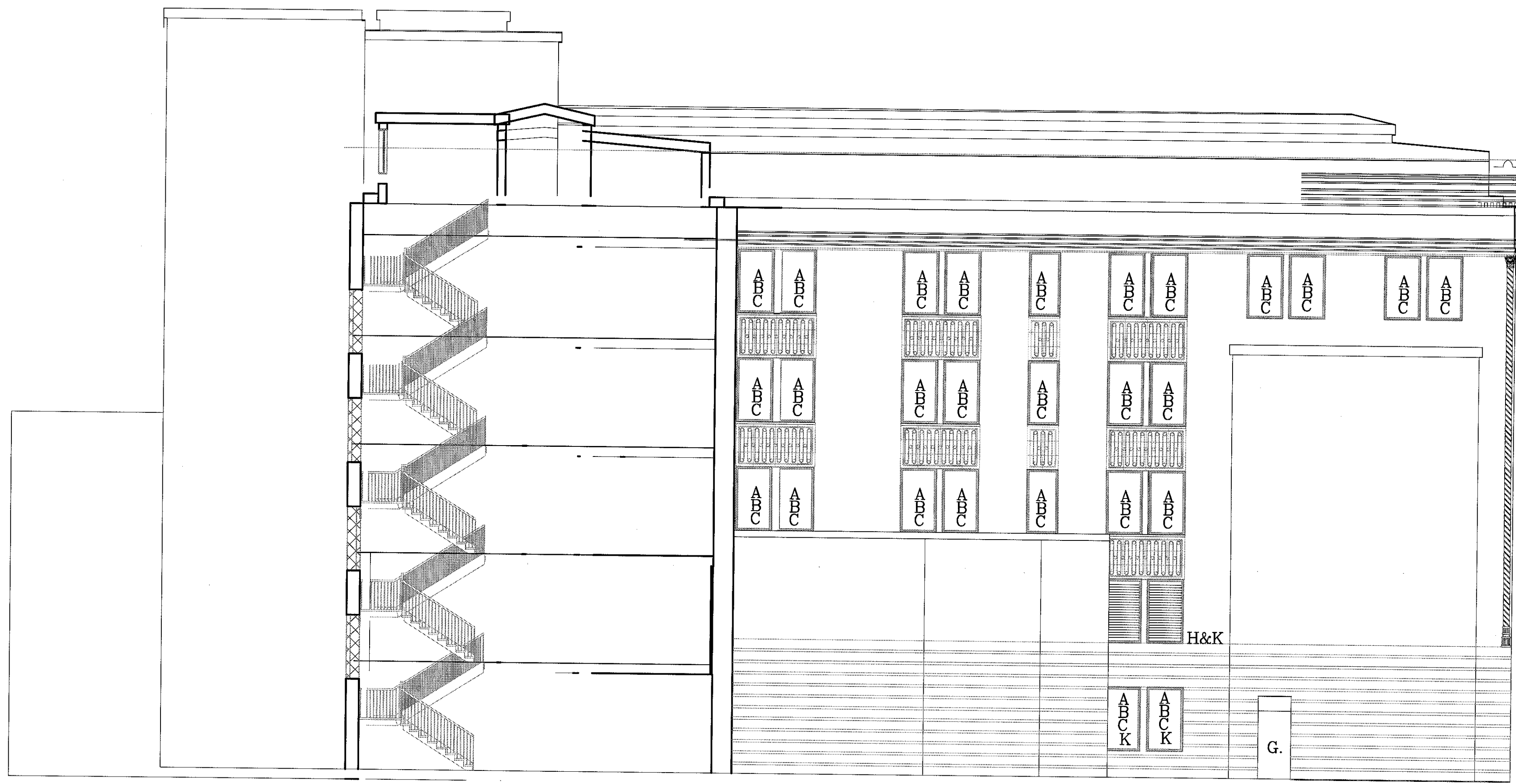

27 WINDOWS

2 BLDG. I B WING SOUTH ELEVATION  
AI. 2 SCALE: 1/8" = 1'-0"

\* NOTE SIZES MUST BE VALIDATED BY THE CONTRACTOR

### ENVIRONMENTAL CONSIDERATIONS

- REMOVE ALUMINUM WINDOW BUT LEAVE HEAD JAMB AND SILL IN PLACE FOR ALL WINDOWS.
- REMOVE & DISPOSE THE TRANSIT PANEL, WHICH IS FREE FROM ANY FRIABLE ASBESTOS.
- TAKE CAUTION OF ORIGINAL WOOD WINDOWS & INTERIOR TRIM. THE WOOD HAS BEEN PAINTED WITH LEAD BASED PAINT. CAREFULLY DISPOSE THE WOOD IN A DOUBLE BAG.
- KEEP WINDOW FRAMES THAT ARE COVERED WITH ALUMINUM IN PLACE & WRAP THOSE INTERIOR WOOD MOLDINGS WITH ALUMINUM PANNING WHEN POSSIBLE FOR ALL WINDOWS.
- THE BUILDING WILL REMAIN FULLY FUNCTIONING AS A HOSPITAL DURING CONSTRUCTION.
- CONTRACTOR NEEDS TO OPERATE A SMOKE BARRIER PROTECTION FOR ALL LEVELS.
- CONTRACTOR NEED TO PROVIDE BINS FOR RECYCLABLES, DISPOSE DEBRIS DAILY OFF OF PROPERTY, & PROTECT PLANTS & VEGETATION FROM DAMAGE.
- CONTRACTOR NEEDS TO FILE HAZARDS LOG DAILY.

### CONSTRUCTION NOTES

- REMOVE RUST, CLEAN, PRIME, AND PAINT STEEL WINDOW LINTELS
- INSTALL NEW BLAST-RESISTANT ENERGY EFFICIENT .30 U VALUE PAINTED ALUMINUM WINDOWS.
- INSTALL NEW WATER RESISTANT SHEETROCK FROM WALL TO WINDOW. FINISH COMPLETELY WITH LATEX PRIME & SHERWIN WILLIAMS PROM MAR 200 LATEX PAINT & INSTALL BLAST CLIP & TRIM.
- DISPOSE OF EXISTING WINDOW BLINDS OR SHADES & INSTALL NEW WINDOW TREATMENTS FOR ALL WINDOW TYPES EXCEPT STAIRWELLS.
- REMOVE WALL EXHAUSTER. INSTALL NEW WINDOW WITH INTEGRATED LOUVER. INSTALL CEILING EXHAUSTER INSTALL DUCT FROM EXHAUSTER TO INTEGRATED WINDOW LOUVER.
- INSTALL A NEW BLAST-RESISTANT THERMAL PANE .37 U VALUE PAINTED ALUMINUM WINDOWS IN PENTHOUSE MECHANICAL ROOM.
- REMOVE RUST PRIMER & ALKYD PAINT STEEL DOOR, STAIRS AND HAND RAILINGS.
- REMOVE & INSTALL NEW ALUMINUM LOUVER PAINT FINISH TO MATCH WINDOWS.
- FOR THE RESTROOM, KEEP DUCT THROUGH SPANDREL & GALVANIZE THE DUCT. THE DUCT REQUIRES A UNIQUE FIT THROUGH THE NEW PAINTED ALUMINUM WINDOW.
- REMOVE EXSTG. SMALL STEEL WINDOW REPLACE WITH ALUMINUM FIXED WINDOW.
- REMOVE HEAVY GAGE STEEL FRAME & INSTALL NEW ALUMINUM WINDOWS WITH 3" PANNING THE PANNING SHOULD MATCH THE WINDOWS.
- INSTALL NEW BLAST-RESISTANT LAMINATE COATING ON THE REAR STOREFRONT OF A-WING.

### LEGEND

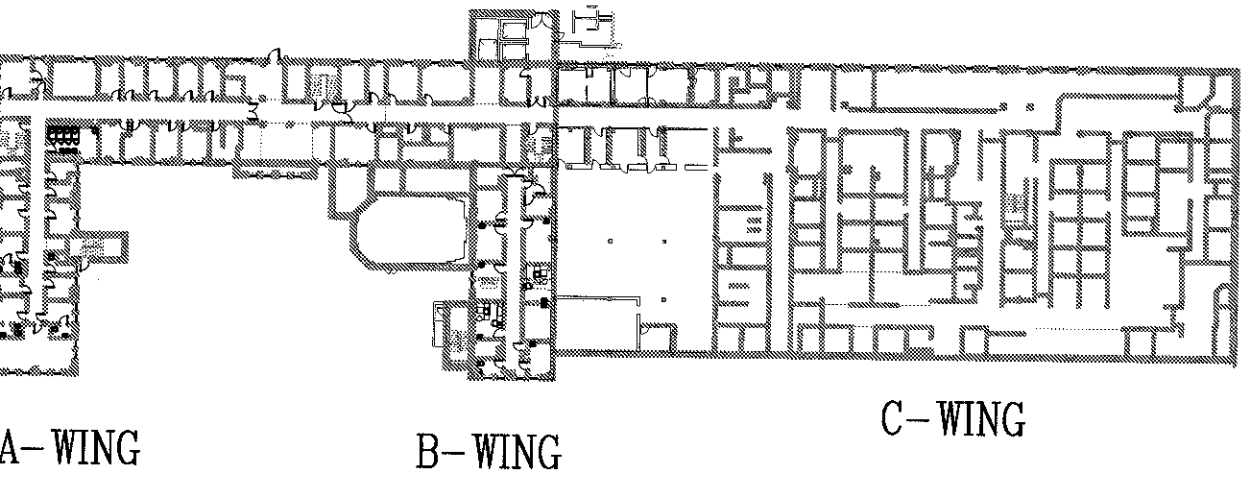

REVISIONS:	DATE:	Dept. of Veterans Affairs Jack C. Montgomery Medical Center 1011 Honor Height Drive Muskogee, Oklahoma 74401		APPROVED:	APPROVED: President A.F.G.E. 2250	APPROVED: Energy Engineer	APPROVED: Medical Center Director	DRAWING TITLE A WING SOUTH ELE B WING SOUTH ELE	PROJECT TITLE REPLACE WINDOWS BUILDING #1	DATE 27 DECEMBER 2012	Department of Veterans Affairs			
				APPROVED:	APPROVED:	APPROVED: Safety Manager	APPROVED: Associate Director	PROJECT NO. 623-12-102	CONTRACT NO. VA256612C0232	DESIGNED BY: PROUD VETERANS		DRAWN BY: NTG	CHECKED BY: BW	DRAWING NO. A1.2
				APPROVED:	APPROVED:	APPROVED: Infection Control Nurse	APPROVED: Chief of Staff	AUTOCAD FILE NAME: Building #1	LOCATION Jack C. Montgomery VA Medical Center					DWG. 4 OF 31
				APPROVED:	APPROVED:	APPROVED: Industrial Hygienist	APPROVED: Chief of Engineering Service							