



REPLACE 3 COURSE OF BRICK & REPLACE WINDOW LOCATED ON C-WING. SEE CALLOUTS 1 & 2



REPLACE 3 COURSE OF BRICK & REPLACE WINDOW LOCATED ON C-WING. SEE CALLOUTS 1 & 2



REPLACE 3 COURSE OF BRICK & REPLACE WINDOW LOCATED ON C-WING. SEE CALLOUTS 1 & 2



REPLACE 3 COURSE OF BRICK & REPLACE WINDOW LOCATED ON C-WING. SEE CALLOUTS 1 & 2

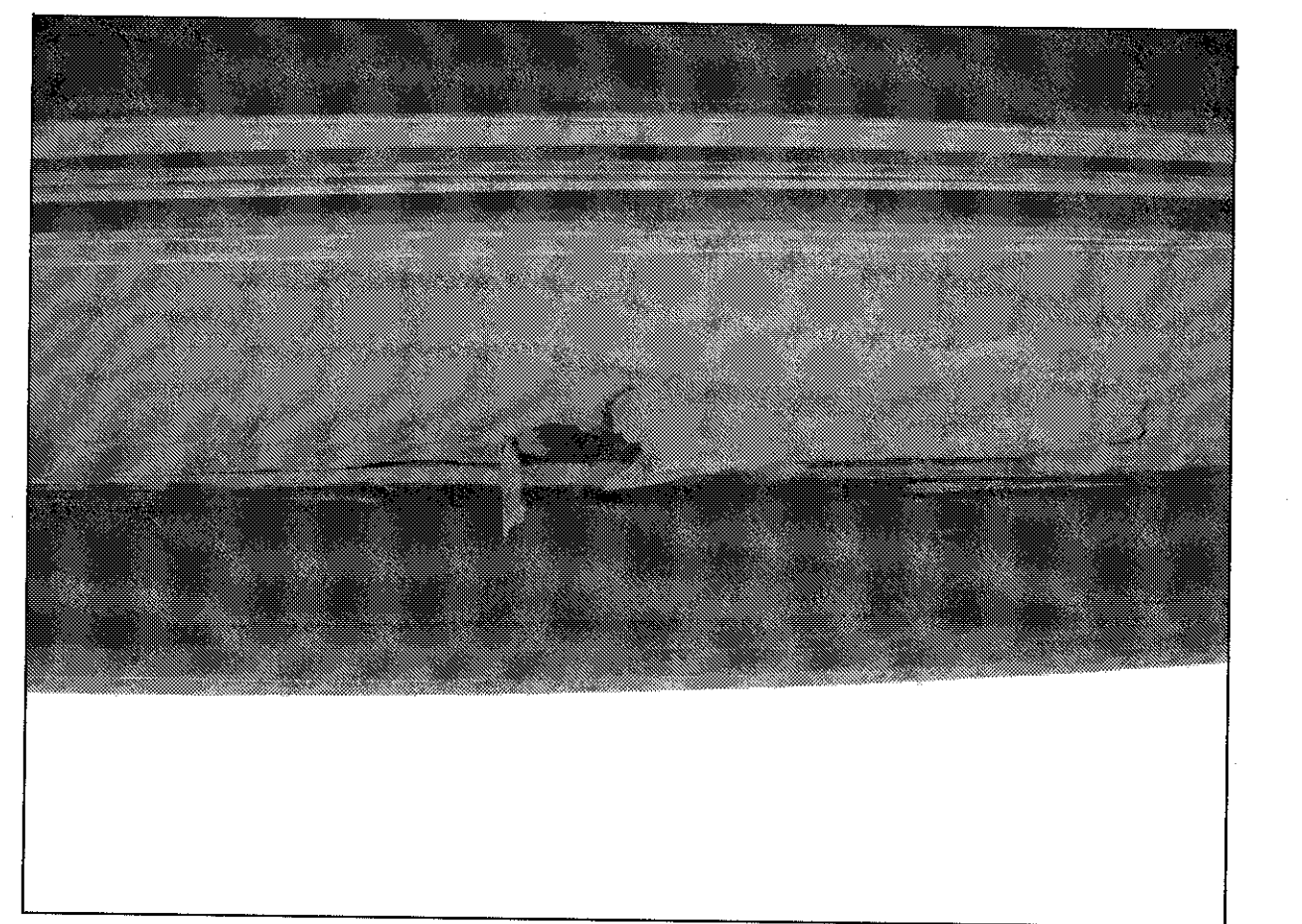

REPAIR INTERIOR WINDOW HEADER THAT HAS WATER DAMAGE LOCATED IN THE WAITING ROOM



REPLACE BOTH STOREFRONTS C WING EAST ELEVATION SOUTH END

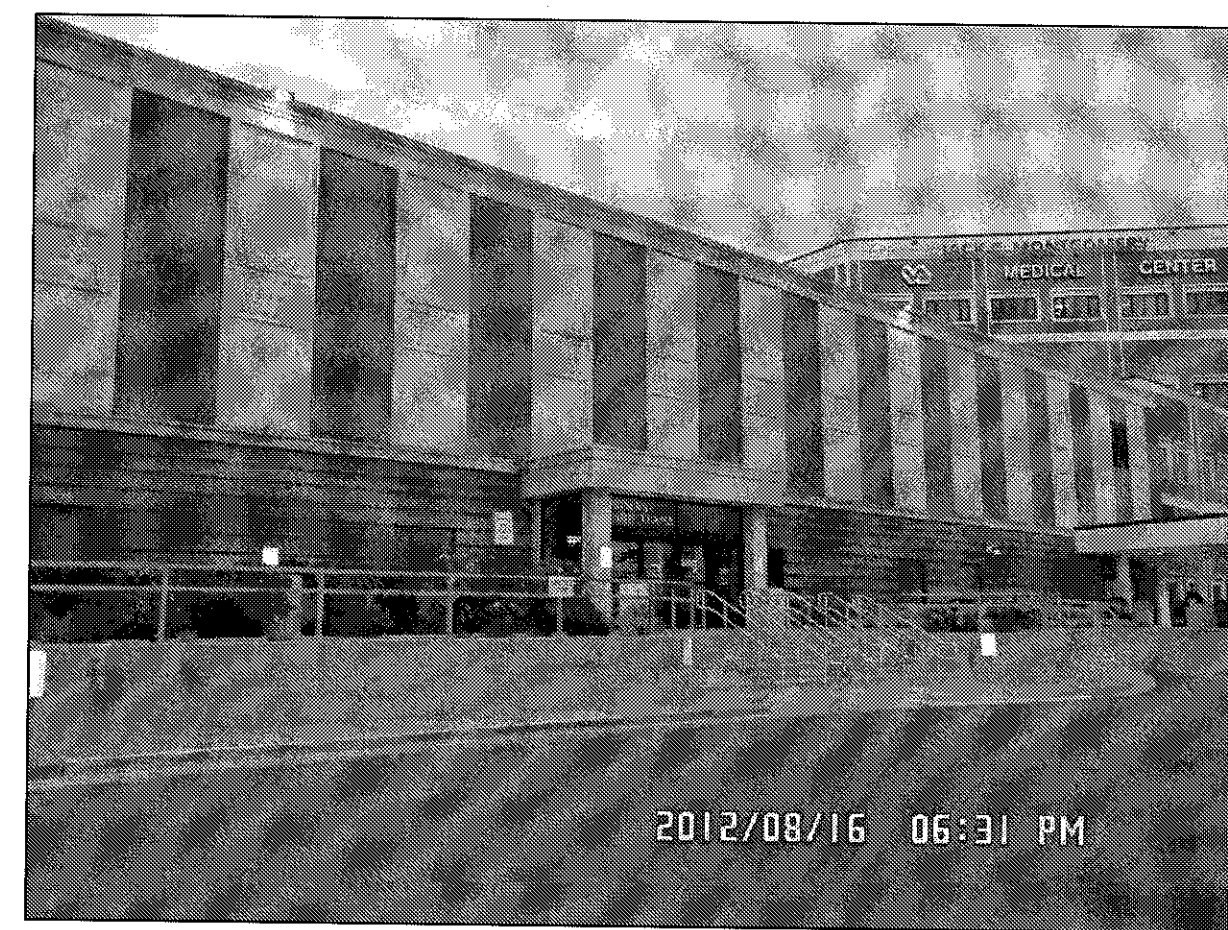

REPLACE PRIMARY CARE STOREFRONT ENTRANCE C WING EAST ELEVATION SOUTH END

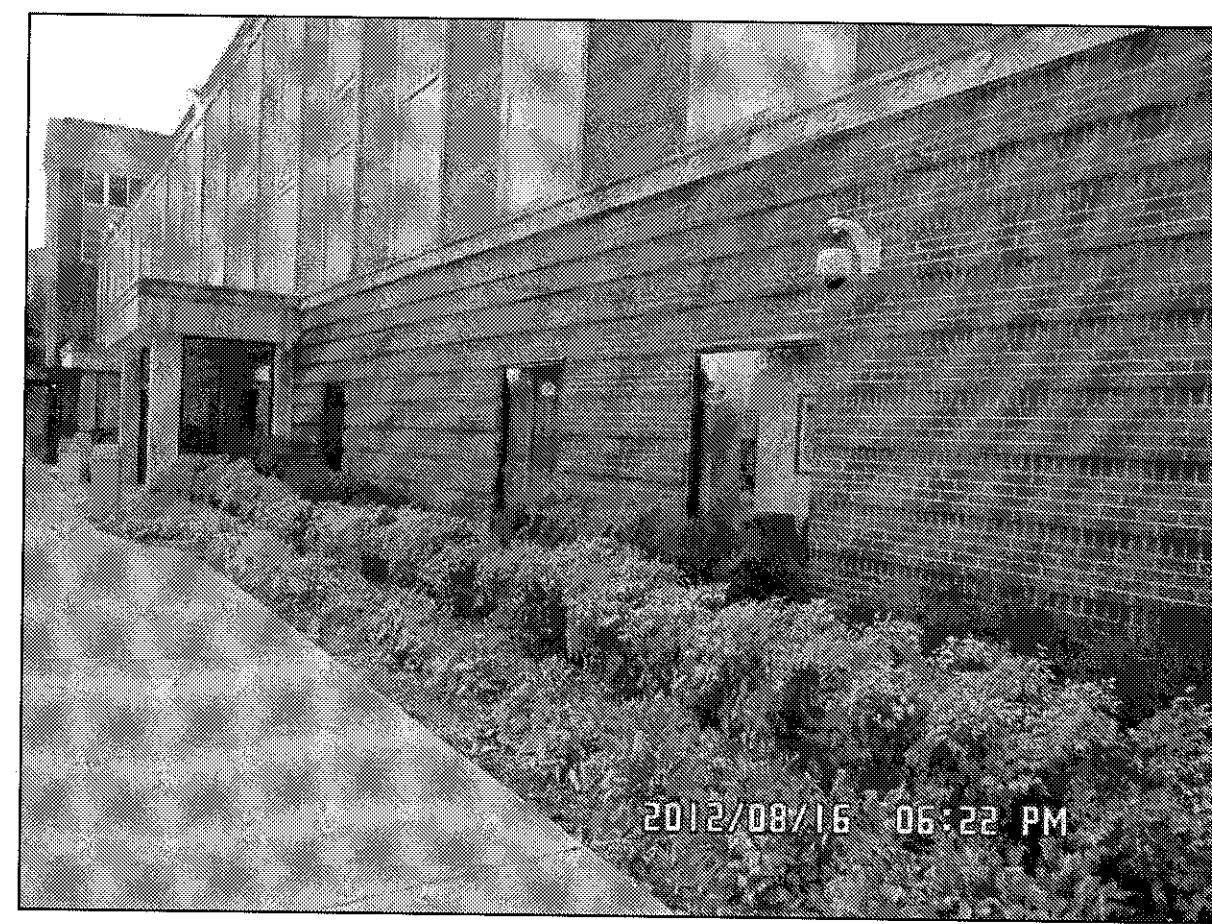

DO NOT DISTURB THE VEGETATION DURING CONSTRUCTION C WING EAST ELEVATION. SEE CALLOUTS 5



REPLACE EMERGENCY STOREFRONT ENTRANCE C WING EAST ELEVATION NORTH END

DEMOLITION ELEVATION NOTES

1. REMOVE THREE COURSES OF EXISTING FACE BRICK TO EXPOSE EXISTING LINTEL. INSTALL WATER BARRIER ON WALL & INSTALL THREE WATER EXIT WICKS. REINSTALL NEW BRICK, REMOVE RUST, CAULK, & PAINT LINTEL WITH RUST PROHIBITED PAINT. THE LINTEL SHALL BE PAINTED TO MATCH THE NEW WINDOW COLOR. ON INTERIOR REPLACE WATER DAMAGE SHEETROCK WITH DURAROCK CEMENT BOARD. USE TAPPING COMPOUND & FINISH SMOOTH WITH INTERIOR PAINT.
2. REPLACE 5 EXISTING WINDOW WITH NEW BLAST RESISTANT WINDOW OF .30 STAR VALUE ACCORDING TO THE TYPICAL DETAILS, FLASHING, WEEP HOLES, & CAULKING IS REQUIRED. REMOVE ANY DAMAGE FACE BRICK WITH NEW FACE BRICK THAT MATCH THE EXISTING BRICK IN COLOR & TEXTURE.
3. REPLACE THREE EXISTING STOREFRONTS WITH NEW BLAST RESISTANT GLAZING ACCORDING TO THE TYPICAL DETAILS, FLASHING, WEEP HOLES, & CAULKING IS REQUIRED. SEE STOREFRONT DRAWINGS & DETAILS ON SHEET 27.
4. REMOVE RUST, PRIMER AND PAINT STEEL DOOR ON 4th FLOOR PENTHOUSE 3 DOUBLE DOORS AND 1 SINGLE DOOR.
5. DURING CONSTRUCTION MINIMIZE DISTURBANCE OF SHRUBBERY, FLOWERS, & PLANT LIFE IF ANY PLANT LIFE GETS DESTROYED, IT MUST BE REPLACED. SMOKING IS PROHIBITED NEAR ANY ENTRANCES OR EXITS.

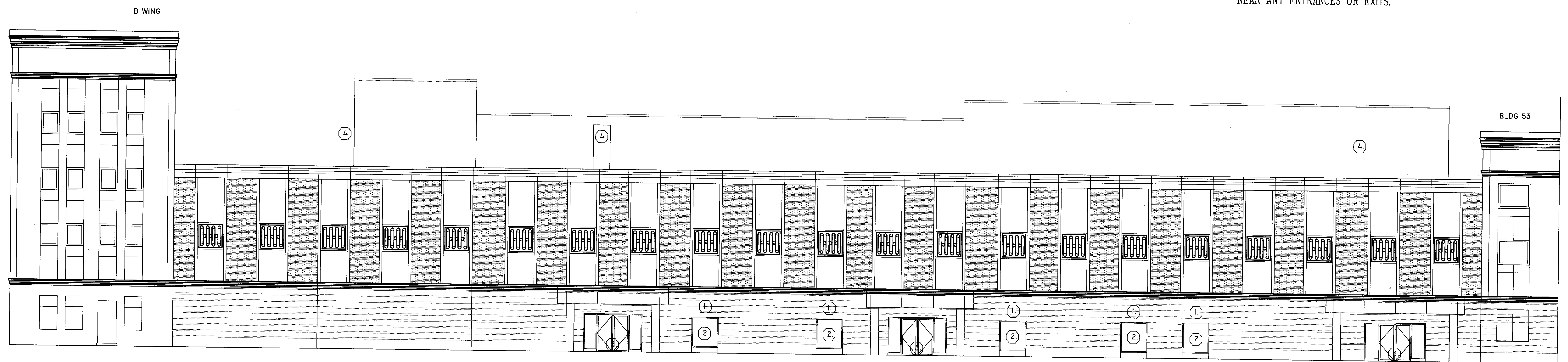

BLDG. 1 C WING EAST ELEVATION
SCALE: 1/8" = 1'-0"

5 WINDOWS 54" X 65"

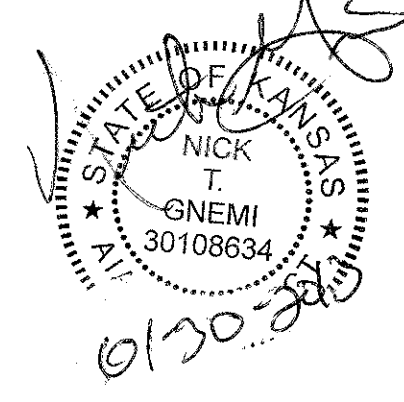
REVISIONS:	DATE:		Dept. of Veterans Affairs Jack C. Montgomery Medical Center 1011 Honor Height Drive Muskogee, Oklahoma 74401		APPROVED:	APPROVED: President A.F.G.E. 2250	APPROVED: Energy Engineer	APPROVED: Medical Center Director	DRAWING TITLE BLDG 1 C WING EAST ELEVATION	PROJECT TITLE REPLACE WINDOWS BUILDING #1	DATE 27 DECEMBER 2012	SCALE 1/8" = 1'-0"	DRAWING NO. A1.5 DWG. 7 OF 31	Department of Veterans Affairs
					APPROVED:	APPROVED:	APPROVED: Safety Manager	APPROVED: Associate Director						
					APPROVED:	APPROVED:	APPROVED: Infection Control Nurse	APPROVED: Chief of Staff						
					APPROVED:	APPROVED:	APPROVED: Industrial Hygienist	APPROVED: Chief of Engineering Service						
									BUILDING NO. Building #1	AUTOCAD FILE NAME 62312102A1.5	LOCATION Jack C. Montgomery VA Medical Center			