

WINDOW AGAINST BUILDING 53

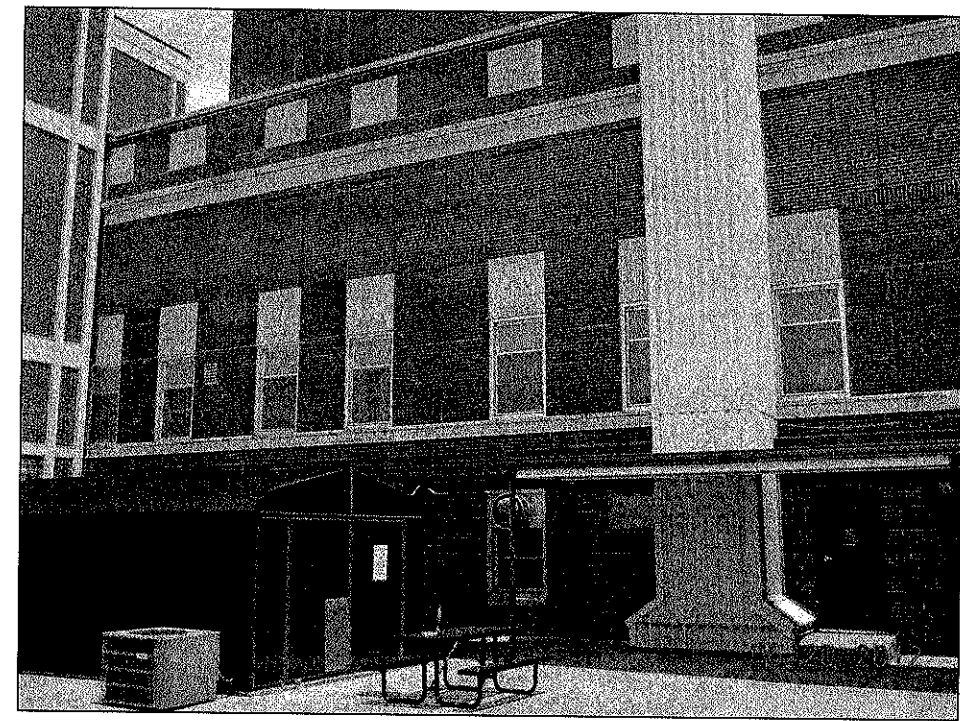

NOTICE LEAN TWO ROOF SHELTER



WINDOW RESECESED AGAINST BUILDING 53

B WING

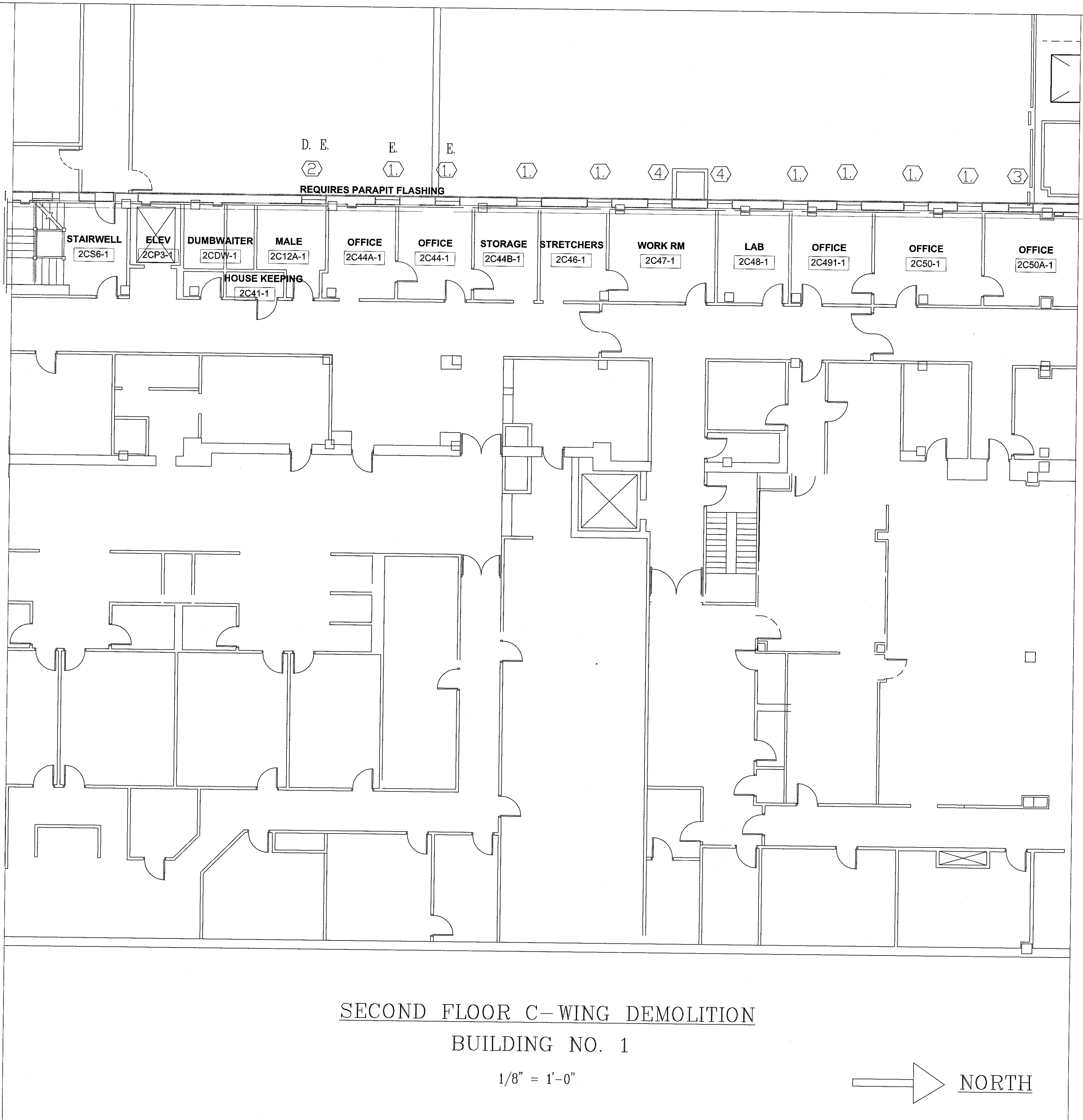

BUILDING NO. 53

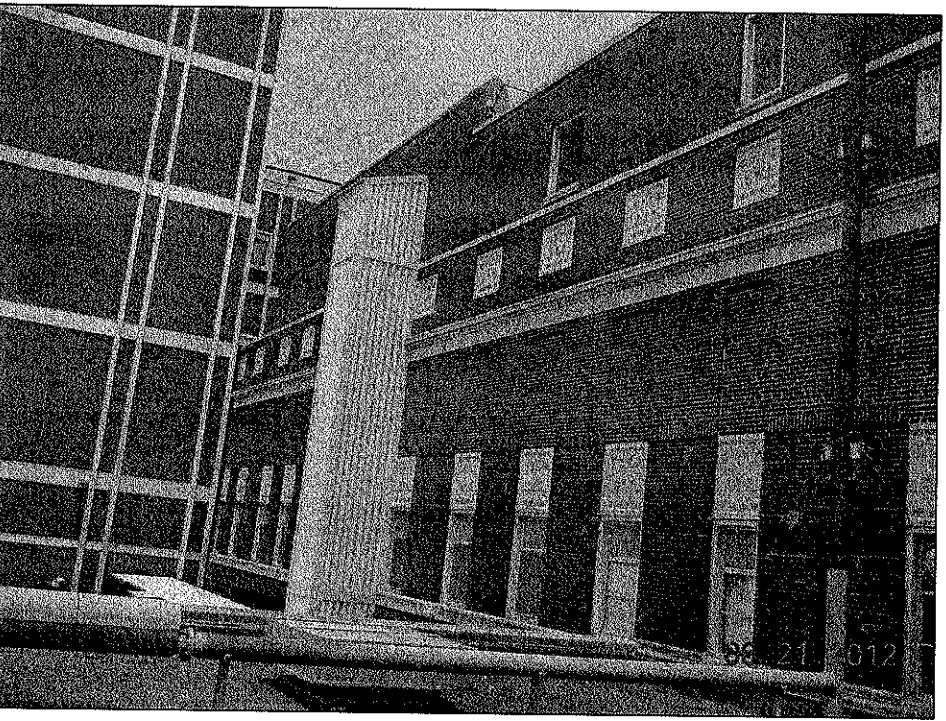

TWELVE WINDOWS BUILDING C WEST WING

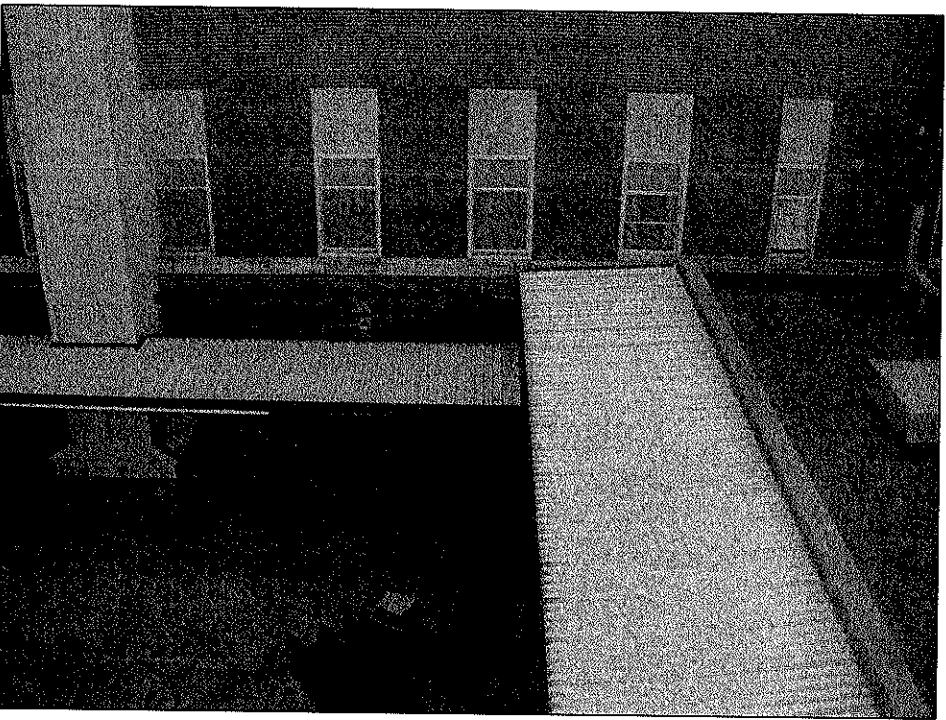

WINDOWS REQUIRE FLASHING AT PARAPIT WALL

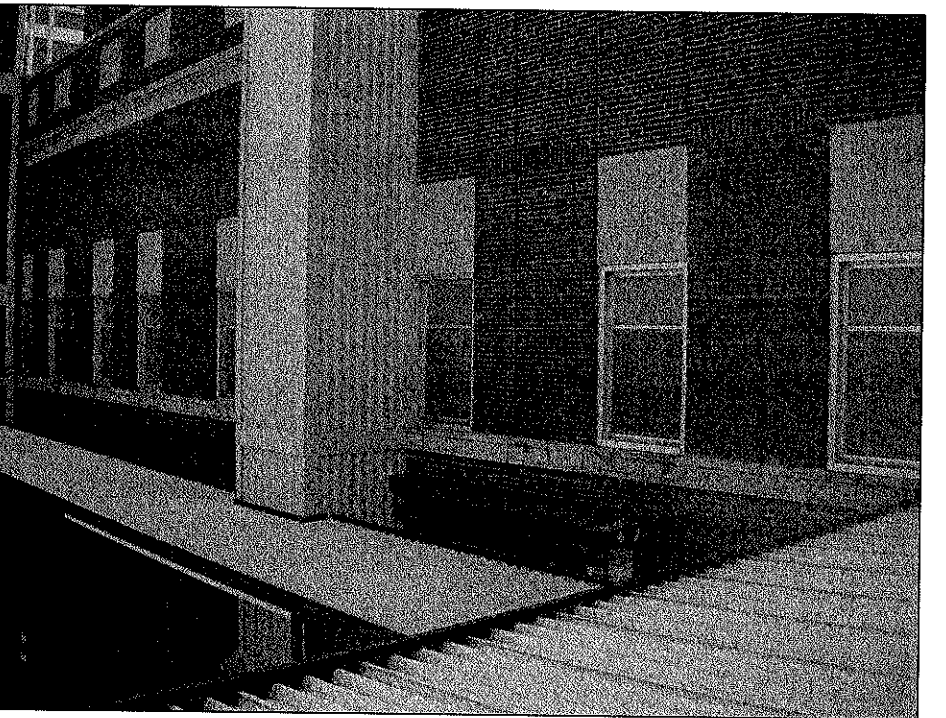

TWO WINDOWS AGAINTS METAL WALL



2C12A1 CHANGE TO CEILING EXHAUSTER WITH LOUVER

ENVIRONMENTAL CONSIDERATIONS

REMOVE ALUMINUM WINDOW LEAVING HEAD JAMB AND SILL IN PLACE. TRANSITE PANEL IS CONSIDERED NON FRIABLE ASBESTOS, REMOVE AND DISPOSE. CAUTION: ORIGNAL WOOD WINDOWS AND INTERIOR TRIM WHERE PAINTED WITH LEAD BAISED PAINT. WINDOW FRAMES HAVE BEEN COVERED WITH ALUMINUM LEAVE IN PLACE. WRAP INTERIOR WOOD MOLDINGS WITH ALUMINUM PANNING WHEN POSSIBLE. CAREFUL WHEN REMOVING ANY WOOD TRIM DOUBLE BAG AND DISPOSE. BUILDING WILL REMAIN FULLY FUNCTIONING AS A HOSDPITAL DURING CONSTRUCTION. CONTRACTOR TO OPERATE TO SMOKE BARRIER PROTECTION LEVEL. CONTRACTOR TO PROVIDE FOR RECYCLABLES. CONTRACTOR TO FILL OUT HAZARDS LOG DAILY. PROTECT EXTERIOR VEGETATION FROM DAMAGE, DIPOSE OF DEBRIS DAILY OFF OF CAMPUS.

FLOOR PLAN NOTES

- ① 1. DEMOLITION EXSTG. ALUMINUM WINDOW
- ② 2. DEMOLITION WINDOW WITH EXHAUSTER
- ③ 3. DEMOLITION AND INSTALL WINDOW AGAINST BLDG 53
- ④ 4. DEMOLITION WINDOW AGAINST EXTERIOR METAL WALL

CONSTRUCTION NOTES

- A. REMOVE RUST, CLEAN, PRIMER, AND PAINT STEEL WINDOW LINTELS
- B. INSTALL NEW BLAST-RESISTANT ENERGY EFFICIENT .30 U VALUE PAINTED ALUMINUM WINDOWS.
- C. INSTALL NEW WATER RESISTANT SHEETROCK FROM WALL TO WINDOW, FINISH COMPLETELY SMOOTH LATEX PRIMER AND SHERWIN WILLIAMS FROM MAR 200 LATEX PAINT INSTALL BLAST CLIP AND TRIM.
- D. INSTALL NEW WINDOW WITH INTEGRATED LOUVER. INSTALL NEW CEILING EXHAUST FAN. INSTALL NEW DUCTWORK FROM FAN TO LOUVER AND ATTACH TO LOUVER
- E. INSTALL FLASHING FROM WINDOW SILL OVER PARAPIT FOR WATER TIGHT APPLICATION.
- F. DISPOSE OF EXISTING WINDOW BLINDS OR SHADES AND INSTALL NEW WINDOW TREATMENTS ALL WINDOWS TYPE

REVISIONS:	DATE:		Dept. of Veterans Affairs Jack C. Montgomery Medical Center 1011 Honor Height Drive Muskogee, Oklahoma 74401		APPROVED:	APPROVED: President A.F.G.E. 2250	APPROVED: Energy Engineer	APPROVED: Medical Center Director	DRAWING TITLE C WING SECOND FLR PLAN	PROJECT TITLE REPLACE WINDOWS BUILDING #1	DATE 20 DECEMBER 2012	SCALE 1/8" = 1'-0"	DRAWING NO. A3.1 DWG. 13 OF 31	Department of Veterans Affairs
					APPROVED:	APPROVED:	APPROVED: Safety Manager	APPROVED: Associate Director						
					APPROVED:	APPROVED:	APPROVED: Infection Control Nurse	APPROVED: Chief of Staff						
					APPROVED:	APPROVED:	APPROVED: Industrial Hygienist	APPROVED: Chief of Engineering Service						



ROOM CARD	SPACE NUMBER	TYPE OR ROOM	A.F.F. HEIGHT	DOUBLE W/ WALL	DOUBLE WINDOW	SINGLE WINDOW	SMALL WINDOW	GYP COVERED	VERTICAL SHADES	MINI BLINDS	HEAD JAMB	EXHAUST FAN	CEILING GRID	WINDOW VALANCE	CONSTRUCTION NOTES
240-1	SP240-1	DENTAL OFF	7' 10"			1				1	GYP		AFFECTS	CLOTH	SINGLE WINDOW WITH BLINDS CEILING AFFECTED
241-1	SP241-1	DENTAL	7' 10"	YES	1	1				3	GYP		AFFECTS	CLOTH	DOUBLE AND SINGLE WINDOW WITH BLINDS CEILING AFFECTED
242A		DENTAL CHR	7' 10"		1					2	GYP		AFFECTS	CLOTH	DOUBLE WINDOW WITH BLINDS CEILING AFFECTED
242B		DENTAL CHR	7' 10"			1				1	GYP		AFFECTS	CLOTH	DOUBLE WINDOW SEPARATED BY WALL WITH 242A CEILING AFFECTED
242C	SP242C-1	DENTAL	7' 10"			1				1	GYP		AFFECTS	CLOTH	SINGLE WINDOW WITH BLINDS CEILING AFFECTED
242E	SP242E-1	SOIL UTIL	7' 10"	YES		1					WD & PL		AFFECTS		DOUBLE WINDOW SEPARATED BY PARTION WALL
242F	SP242F-1	CLEAN RM	7' 10"	YES		1					WD & PL	1	AFFECTS		SINGLE WINDOW 2" COPPER PIPE EXHAUSTER THROUGH UPPER SPANDREL
242H	SP242H-1	SUPPLY RM	7' 10"		1					2	GYP		AFFECTS	CLOTH	DOUBLE WINDOW WITH BLINDS CEILING AFFECTED
2AS1-1	SP2AS1-1	STAIRWELL		A100A		1					PLASTER				SINGLE WINDOW IN OPEN ACCESS STAIRWELL
242I		DENTAL CHR	7' 10"	A100A	1					2	GYP		AFFECTS	CLOTH	DOUBLE WINDOW WITH BLINDS CEILING AFFECTED
242J		DENTAL CHR	7' 10"	A100A	1					A100A	A100A	A100A	AFFECTS	CLOTH	DOUBLE WINDOW WITH BLINDS CEILING AFFECTED
242K	SP242K-1	OFFICE	7' 10"	A100A	1	1				3	GYP		AFFECTS	CLOTH	DOUBLE AND SINGLE WINDOW WITH BLINDS CEILING AFFECTED
242L	SP242L-1	OXYGEN	7' 10"	A100A	1	3		3		2	GYP		AFFECTS	CLOTH	SHEETROCK WALL OVER THREE WINDOWS AND ONE DOUBLE EXTERIOR INSTALL
242M	SP242M-1	MALE	7' 10"	YES		1				1	GYP		AFFECTS	CLOTH	SINGLE WINDOW WITH BLINDS CEILING AFFECTED
242N	SP242N-1	DENTAL LAB	7' 10"	YES	2	2				1	GYP		AFFECTS	CLOTH	MUST MOVE 4 DENTAL LAB WORK BENCH'S OUT OF THE WAY
242O	SP242O-1	FEMALE	7' 10"	YES		1				1	GYP		AFFECTS	CLOTH	SINGLE WINDOW WITH BLINDS CEILING AFFECTEDA100A
242P	SP242P-1	STORAGE	7' 10"		1						GYP		AFFECTS	CLOTH	SINGLE WINDOW IN STORAGE AREA TIGHT SPACE WITH SHELF IN THE WAY
2AS2-1	SP2AS2	STAIRWELL			1						GYP				DOUBLE WINDOW IN STAIRWELL STAIR STRING ACROSS TOP CORNER
200A-1		COORIDOR	7' 4"		1					2	GYP		AFFECTS		DOUBLE WINDOW AT END OF HALL COORIDOR TOP LOUVER ATTACH TO DUCT
242Q	SP242Q-1	BREAK RM	7' 10"	YES	1	1				3	GYP		AFFECTS	CLOTH	DOUBLE AND SINGLE WITH BLINDS CEILING AFFECTED
242R	SP242R-1	X RAY	7' 10"	YES		1	1	1							SINGLE WINDOW COVERED BY SHEETROCK SMALL WINDOW REPLACEMENT
242S	SP242S-1	OFFICE	7' 10"		1					1	GYP		AFFECTS	CLOTH	DOUBLE WINDOW WITH BLINDS CEILING AFFECTED
242T	SP242T-1	SECRETARY	7' 10"			1				1	GYP		AFFECTS	CLOTH	SINGLE WINDOW WITH BLINDS CEILING AFFECTED
243-1	SP243-1	WAITING RM	7' 10"		1					2	WD & PL		AFFECTS	VINYL	DOUBLE WINDOW WITH BLINDS CEILING AFFECTEDF
244-1	SP244-1	OFFICE	7' 8"			1				1	WD & PL		AFFECTS	VINYL	SINGLE WINDOW REMOVE BLINDS CEILING AFFECTED
245-1	SP245-1	MALE	7' 8"			1					WD & PL	1	AFFECTS		REMOVE EXHAUSTER INSTALL CEILING EXHAUSTER DUCTWORK TO LOUVER
246-1	SP246-1	FEMALE	7' 8"	YES		1					WD & PL	1	AFFECTS		REMOVE EXHAUSTER INSTALL CEILING EXHAUSTER DUCTWORK TO LOUVER
247-1	SP247-1	DAV	7' 8"	YES		1			1		WD & PL		AFFECTS	VINYL	SINGLE WINDOW WITH VERTICAL BLINDS CEILING AFFECTED
2B29-1	SP-2829	OFFICE	7' 8"			1				1	WD & PL		AFFECTS		SINGLE WINDOW REMOVE BLINDS FRAME INTERIOR
2B30-1	SP-2B30	OFFICE	7' 8"			1				1	WD & PL		AFFECTS		SINGLE WINDOW REMOVE BLINDS FRAME INTERIOR
2B31-1	SP-2B31	OFFICE	7' 8"			1				1	WD & PL				SINGLE WINDOW REMOVE BLINDS FRAME INTERIOR
2B32-1	SP232-1	OFFICE	7' 8"			2				2	WD & PL		AFFECTS		SINGLE WINDOW REMOVE BLINDS FRAME INTERIOR
2BC4D-1		CORRIDOR			1										NEWER STYLE DOUBLE WINDOW 72W BY 76T
239B-1	SP239B-1	DAV	7' 8"			2				2	AL & GP		AFFECTS		SINGLE WINDOW REPLACEMENT
239B1-1	SP239B1-1	DAV	7' 8"			2				1	AL & GP		AFFECTS		SINGLE WINDOW REPLACEMENT 44 W BY 73 1/2 T
2B52-1	SP2B52-1	OFFICE	7' 8"			1				1	WD & GP		AFFECTS		CONDUIT THROUGH UPPER WINDOW FRAME
2B53-1	SP2B53-1	OFFICE	7' 8"			1					WD & GP		AFFECTS		SINGLE WINDOW REPLACEMENT
2B39-1	SP2B39-1	MECH RM								4	WD & GP		AFFECTS		REPLACE FULL LOUVER RECONNECT DUCTWORK
2B37-1	SP2B37-1	MRI	7' 10"			4				1	WD & GP		AFFECTS	VINYL	FOUR SINGLE WINDOWS HEADER CEILING IS IN THE WAY
2C42A-1	SP2C42-1	MALE	7' 10"			1					WD & GP	1	AFFECTS		REMOVE EXHASUTER INSTALL CEILING EXHAUSTER CERAMIC TILE AT SIDES
2C44A-1	SP2C44A-1	OFFICE	7' 10"		OBSECURE	1				1	WD & GP		AFFECTS	VINYL	REMOVE SINGLE WINDOW CEILING IS AFFECTED
2C44B-1	SP2C44B-1	OFFICE	7' 10"			1				1	WD & GP		AFFECTS	VINYL	REMOVE SINGLE WINDOW CEILING IS AFFECTED
2C46-1	SP2C46-1	STORAGE	7' 10"			1				1	WD & GP		AFFECTS	VINYL	REMOVE SINGLE WINDOW CEILING IS AFFECTED
2C47-1	SP2C47-1	WORK RM	7' 10"			1				1	WD & GP		AFFECTS	VINYL	REMOVE SINGEL WINDOW CEILING IS AFFECTED EXTERIOR WALL IN THE WAY
2C48-1	SP2C48-1	STORAGE	7' 10"			1				1	WD & GP		AFFECTS	VINYL	REMOVE SINGLE WINDOW CEILING IS AFFECTED
2C49-1	SP2C49-1	SECRETARY	7' 10"			1				1	WD & GP		AFFECTS	VINYL	REMOVE SINGLE WINDOW CEILING IS AFFECTED
2C50A-1	SP2C50-1	CHIEF	7' 10"		1	1					WD & GP		AFFECTS	VINYL	REMOVE SINGLE WIDOW CEILING IS AFFECTED



SOFFIT CAUSES OBSTRUCTION FOR CONSTRUCTION  
LOCATED IN THE DENTIST RM 242A



OFFICE ACOUSTICAL CEILING AFFECTS WINDOW  
LOCATED IN THE DENTIST RM 242Q

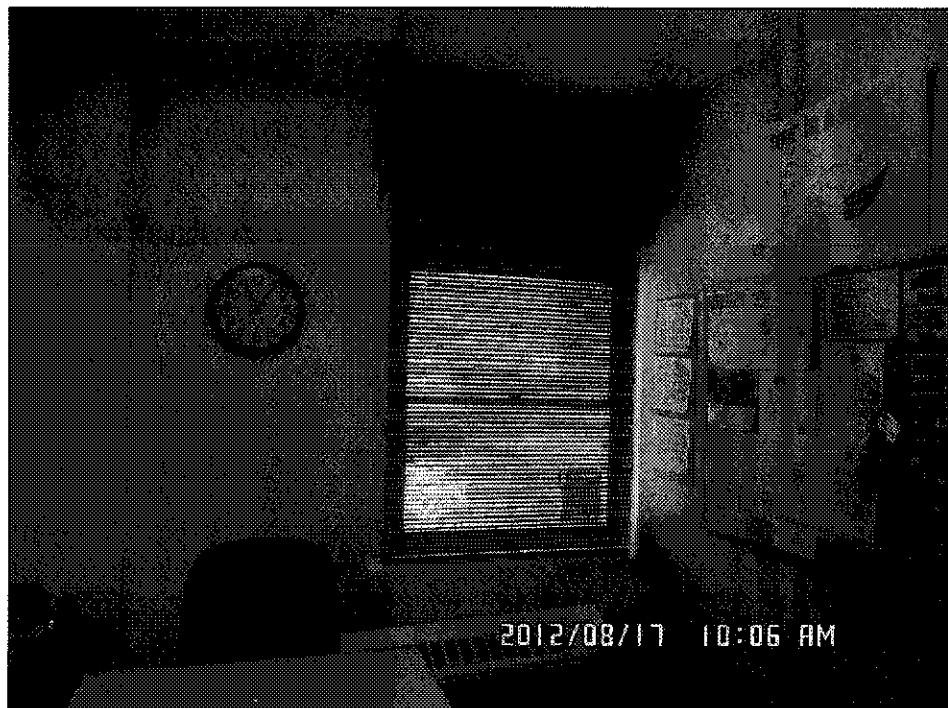

OFFICE ACOUSTICAL CEILING AFFECTS WINDOW  
REPLACE WINDOW & BLINDS  
LOCATED IN THE DENTIST RM 242T



MOVE DENTAL SHELVING UNITS PRIOR TO CONSTRUCTION  
MOVE BACK SHELVING DENTAL UNITS AFTER CONSTRUCTION  
LOCATED IN THE DENTIST LAB 242A



STAIRWELL CAUSES OBSTRUCTION FOR CONSTRUCTION  
LOCATED IN THE DENTIST RM 2SA2



REATTACH DUCTWORK AFTER INSTALLATION TO LOUVER  
LOCATED IN THE DENTIST RM 200A



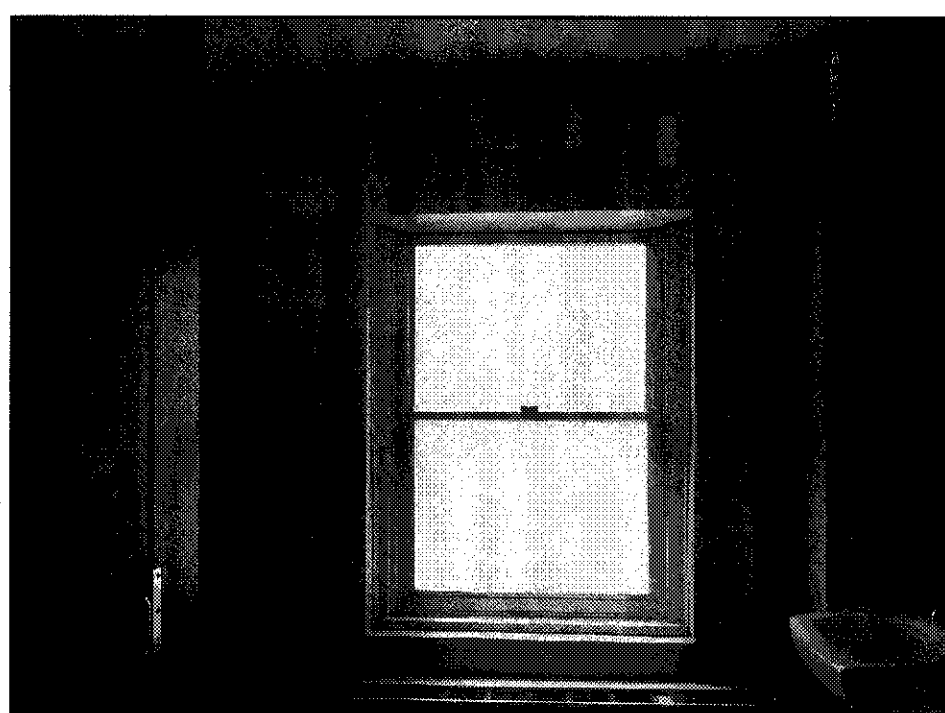

STAIR STRINGER IN TOP CORNER IN STAIRWELL  
LOCATED IN THE DENTIST RM 200A



REMOVE EXHAUSTER & INSTALL CEILING EXHAUSTER  
LOCATED IN THE DENTIST RM 2C42



KEEP GYP RETURN. THE RETURN OBSTRUCTS CONSTRUCTION  
LOCATED IN THE MRI RM 2B37

REVISIONS:	DATE:	 Dept. of Veterans Affairs Jack C. Montgomery Medical Center 1011 Honor Height Drive Muskogee, Oklahoma 74401		APPROVED:	APPROVED: President A.F.G.E. 2250	APPROVED: Energy Engineer	APPROVED: Medical Center Director	DRAWING TITLE	PROJECT TITLE	DATE
				APPROVED:	APPROVED:	APPROVED: Safety Manager	APPROVED: Associate Director	DEMOLITION SPREADSHEET	REPLACE WINDOWS	20 DECEMBER 2012
				APPROVED:	APPROVED:	APPROVED: Infection Control Nurse	APPROVED: Chief of Staff	SECOND FLOOR AB&C	BUILDING #1	SCALE
				APPROVED:	APPROVED:	APPROVED: Industrial Hygienist	APPROVED: Chief of Engineering Service			NTS
								PROJECT NO.	CONTRACT NO.	DRAWING NO.
								623-12-102	VA256612C0232	A3.3
								BUILDING NO.	AUTOCAD FILE NAME	DWG.
								Building #1	62312102A3.3	14 OF 31
								LOCATION	LOCATION	
								Jack C. Montgomery VA Medical Center		

Department of  
Veterans Affairs



# LEGEND

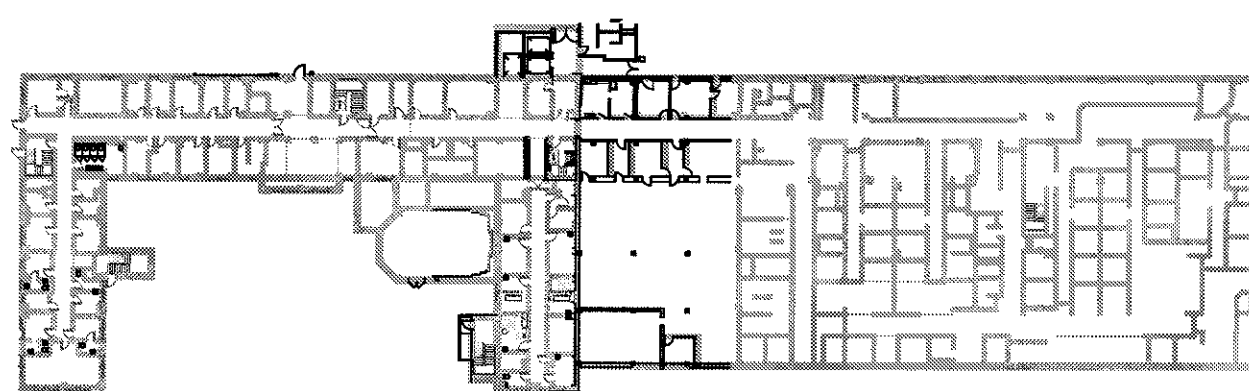

A-WING

B-WING

C-WING

E - WING

E WING ROOF AREA

2

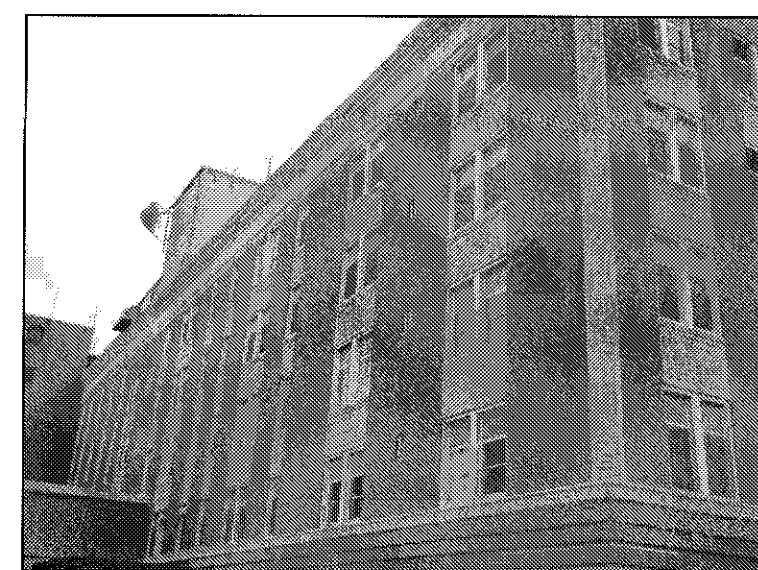

REPLACE ORIGINAL SMALL STEEL WINDOWS LOCATED ON A-WING NORTH ELEVATION & ON A-WING SOUTH ELEVATION

3



REPLACE THREE .90 LAMINATED WINDOWS WITH AN 8" O.C. GRID BETWEEN GLASS LOCATED ON C-WING WEST ELEVATION

4



REPLACE LOUVER & WINDOW COMBINATION LOCATED ON A-WING NORTH ELEVATION

5

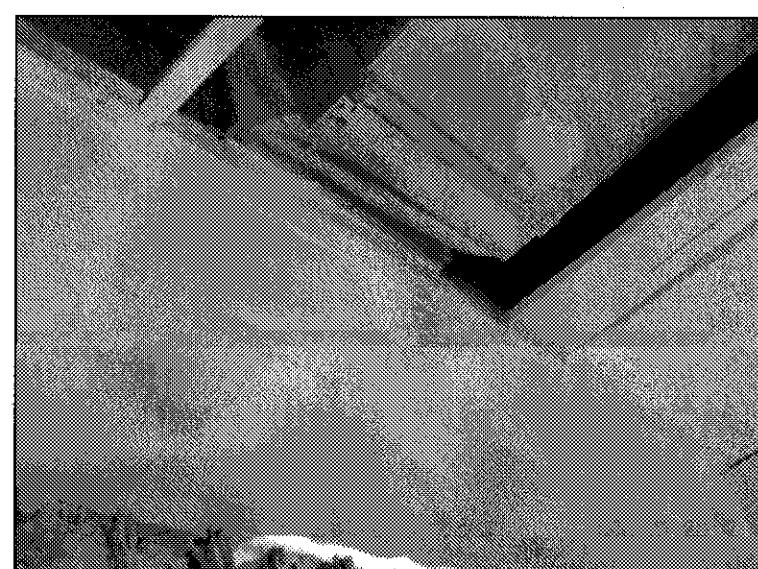

REPLACE DUCT TO LOUVERS TOP OF WINDOWS LOCATED ON C-WING WEST ELEVATION

H



EXTEND SILL FLASHING ONTO PARAPIT LOCATED ON B-WING SOUTH ELEVATION

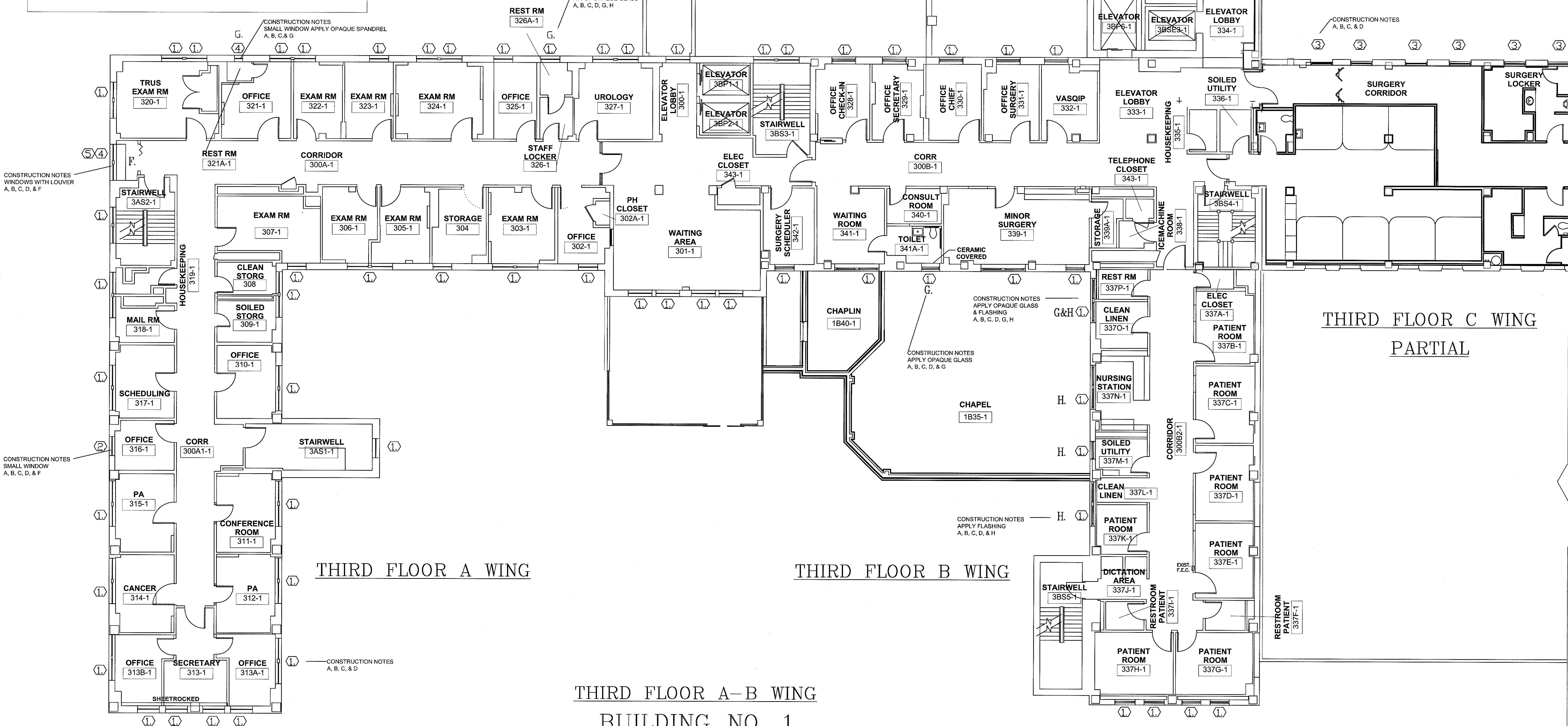

THIRD FLOOR A-B WING  
BUILDING NO. 1

1/8" = 1'-0"

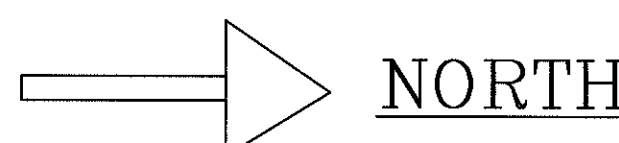

## ENVIRONMENTAL CONSIDERATIONS

- REMOVE ALUMINUM WINDOW BUT LEAVE HEAD JAMB AND SILL IN PLACE FOR ALL WINDOWS..
- REMOVE & DISPOSE THE TRANSIT PANEL, WHICH IS FREE FROM ANY FRIABLE ASBESTOS.
- TAKE CAUTION OF ORIGINAL WOOD WINDOWS & INTERIOR TRIM. THE WOOD HAS BEEN PAINTED WITH LEAD BASED PAINT. CAREFULLY DISPOSE THE WOOD IN A DOUBLE BAG.
- KEEP WINDOW FRAMES THAT ARE COVERED WITH ALUMINUM IN PLACE & WRAP THOSE INTERIOR WOOD MOLDINGS WITH ALUMINUM PANNING WHEN POSSIBLE FOR ALL WINDOWS.
- THE BUILDING WILL REMAIN FULLY FUNCTIONING AS A HOSPITAL DURING CONSTRUCTION.
- CONTRACTOR NEEDS TO OPERATE A SMOKE BARRIER PROTECTION FOR ALL LEVELS.
- CONTRACTOR NEED TO PROVIDE BINS FOR RECYCLABLES, DISPOSE DEBRIS DAILY OFF OF PROPERTY, & PROTECT PLANTS & VEGETATION FROM DAMAGE.
- CONTRACTOR NEEDS TO FILE HAZARDS LOG DAILY.

## DEMOLITION FLOOR PLAN NOTES

- DEMOLISH & REPLACE ALUMINUM WINDOWS, BLINDS, & VALANCE
- DEMOLISH & REPLACE EXSTG. SMALL ORIGINAL STEEL WINDOW
- DEMOLISH & REPLACE ALUMINUM WINDOW IN SURGERY AREA
- DEMOLISH & REPLACE ALUMINUM WINDOW WITH LOUVER
- DEMOLISH & REPLACE DUCK WORK & WINDOW WITH LOUVER

## CONSTRUCTION NOTES

1. REMOVE RUST, CLEAN, PRIME, AND PAINT STEEL WINDOW LINTELS
2. INSTALL NEW BLAST-RESISTANT ENERGY EFFICIENT .30 U VALUE PAINTED ALUMINUM WINDOWS.
3. INSTALL NEW WATER RESISTANT SHEETROCK FROM WALL TO WINDOW. FINISH COMPLETELY WITH LATEX PRIME & SHERWIN WILLIAMS PROM MAR 200 LATEX PAINT & INSTALL BLAST CLIP & TRIM.
4. DISPOSE OF EXISTING WINDOW BLINDS OR SHADES AND INSTALL NEW WINDOW TREATMENTS FOR ALL WINDOW TYPES EXCEPT STAIRWELLS.
5. E. INSTALL NEW WINDOW WITH INTEGRATED LOUVER & INSTALL NEW CEILING EXHAUST FAN. THEN INSTALL NEW DUCTWORK FROM FAN TO LOUVER & ATTACH TO LOUVER.
4. F. INSTALL NEW WINDOW WITH INTEGRAL LOUVER & INSTALL DUCTWORK TO LOUVER. THEN INSTALL CEILING TILES TO COVER DUCTWORK.
1. G. RESTROOM WINDOWS SHALL HAVE OPAQUE BLAST RESISTANT WINDOWS IN THE RESTROOMS
1. H. APPLY WINDOW FLASHING IN THE 3RD FLOOR THAT IS LOCATED ABOVE THE CHAPEL ROOF AREA

REVISIONS:	DATE:			Dept. of Veterans Affairs Jack C. Montgomery Medical Center 1011 Honor Height Drive Muskogee, Oklahoma 74401			APPROVED: _____ APPROVED: _____ APPROVED: _____ APPROVED: _____	APPROVED: President A.F.G.E. 2250 APPROVED: _____ APPROVED: _____ APPROVED: _____	APPROVED: Energy Engineer APPROVED: Safety Manager APPROVED: Infection Control Nurse APPROVED: Industrial Hygienist	APPROVED: Medical Center Director APPROVED: Associate Director APPROVED: Chief of Staff APPROVED: Chief of Engineering Service	DRAWING TITLE A & B WING THIRD FLR PLAN	PROJECT TITLE REPLACE WINDOWS BUILDING #1	DATE 27 DECEMBER 2012	SCALE 1/8" = 1'-0"	DRAWING NO. A4.1	DWG. 15 OF 31	Department of Veterans Affairs
------------	-------	--	--	--	--	--	--	--	--	---	---	---	--------------------------	-----------------------	---------------------	------------------	-----------------------------------