

1 C WING PHARMACY WAITING RM FLR PLN
A8.2 SCALE: 1/4" = 1'-0" REMOVAL

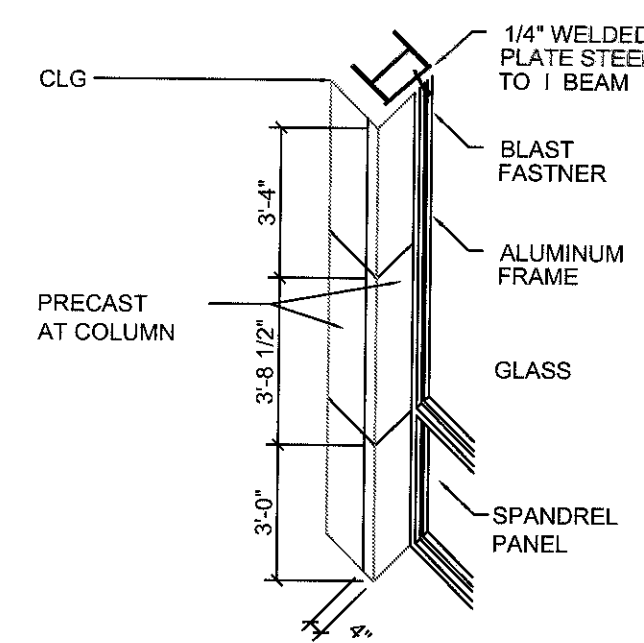

H BEAM
ISOMETRIC
1/4" = 1'-0"

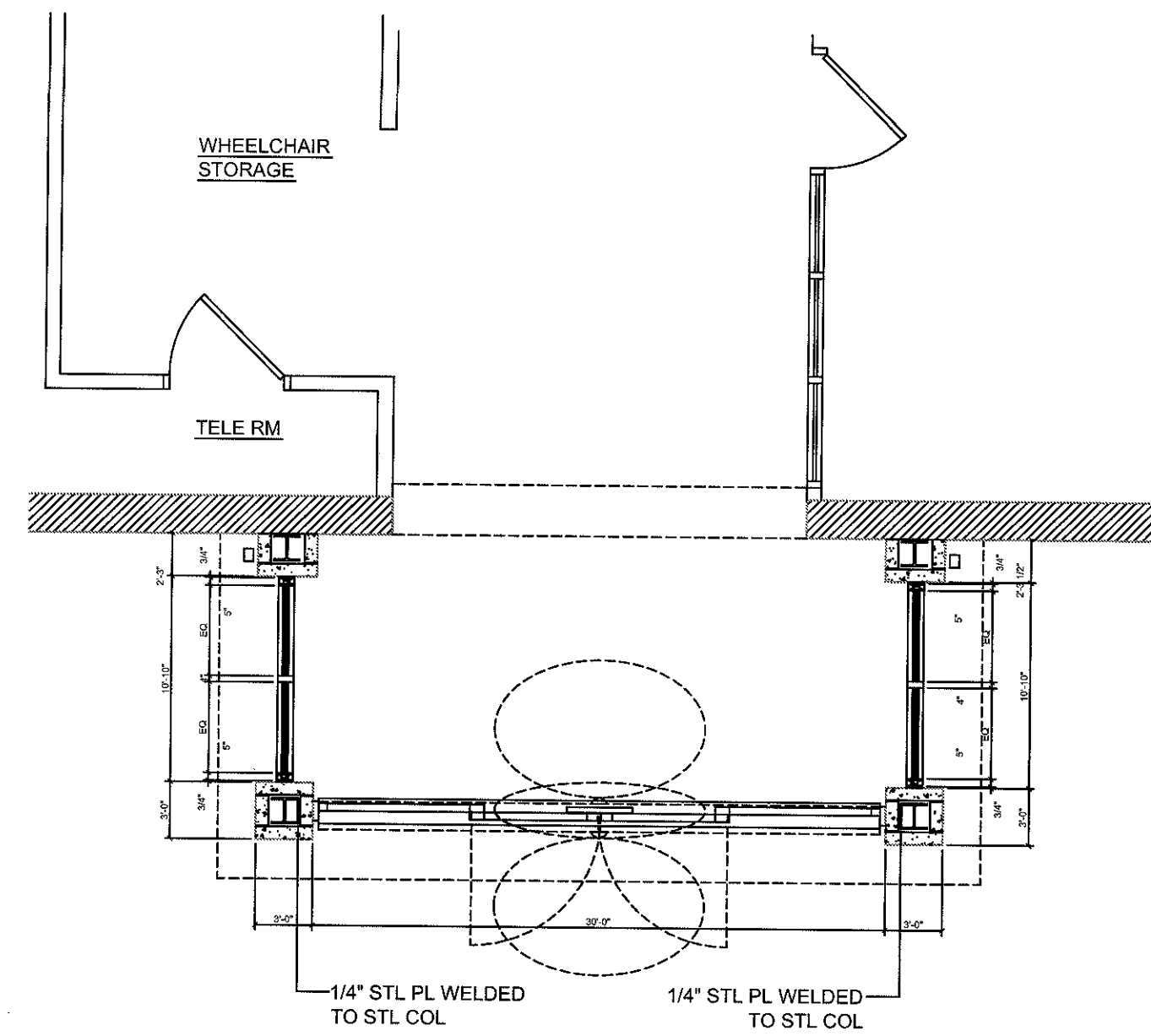

2 C WING PRIMARY CARE ENTRANCE FLR PLN
A8.2 SCALE: 1/4" = 1'-0" REMOVAL

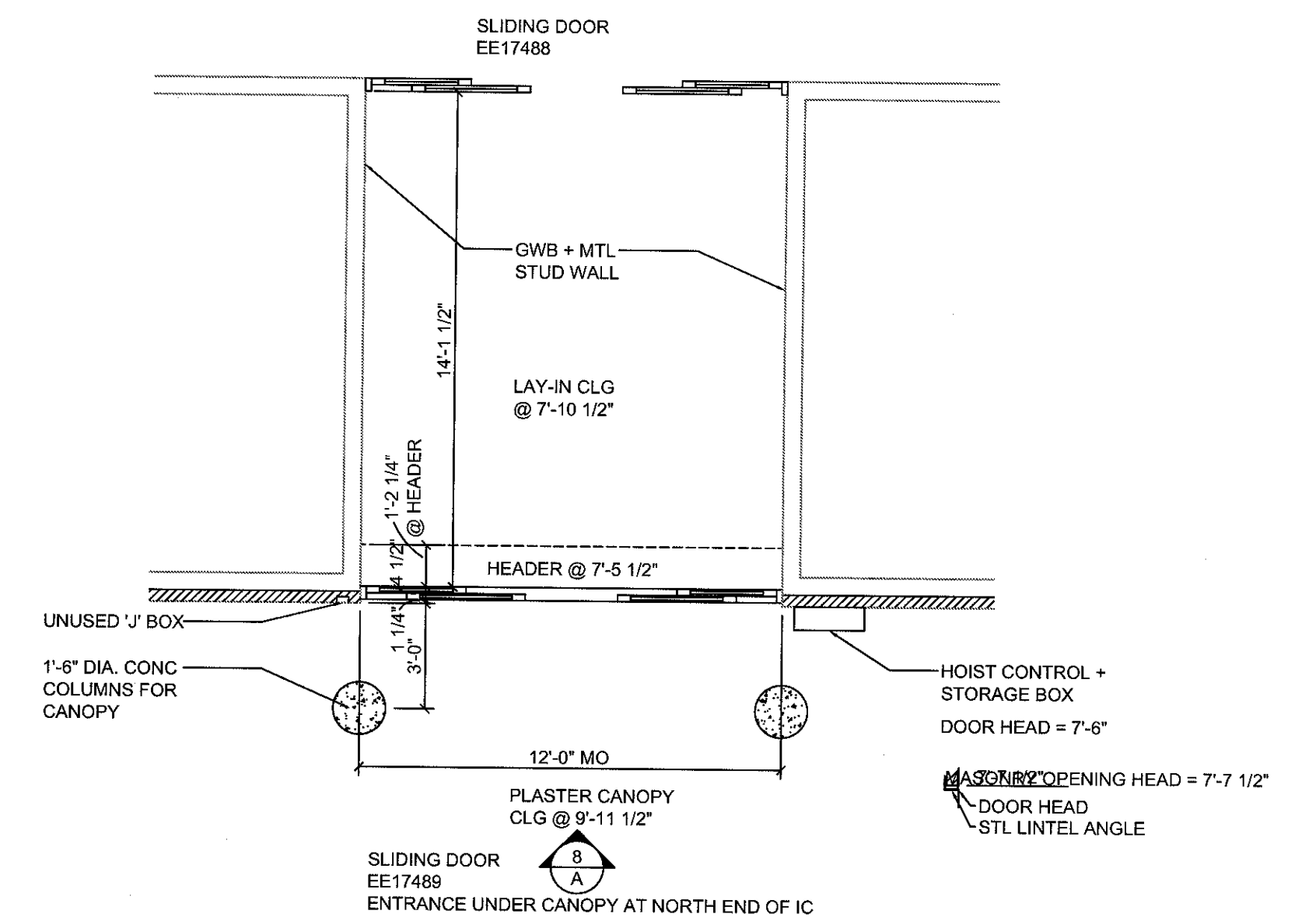

3 C WING EMERGENCY ROOM FLR PLN
A8.2 SCALE: 1/8" = 1'-0" REMOVAL

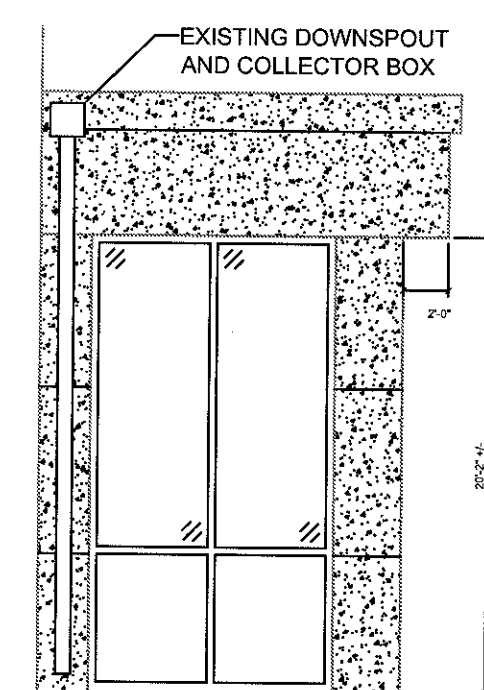

1A PHARMACY WAITING RM ELEVATION
A8.2 SCALE: 1/4" = 1'-0" REMOVAL

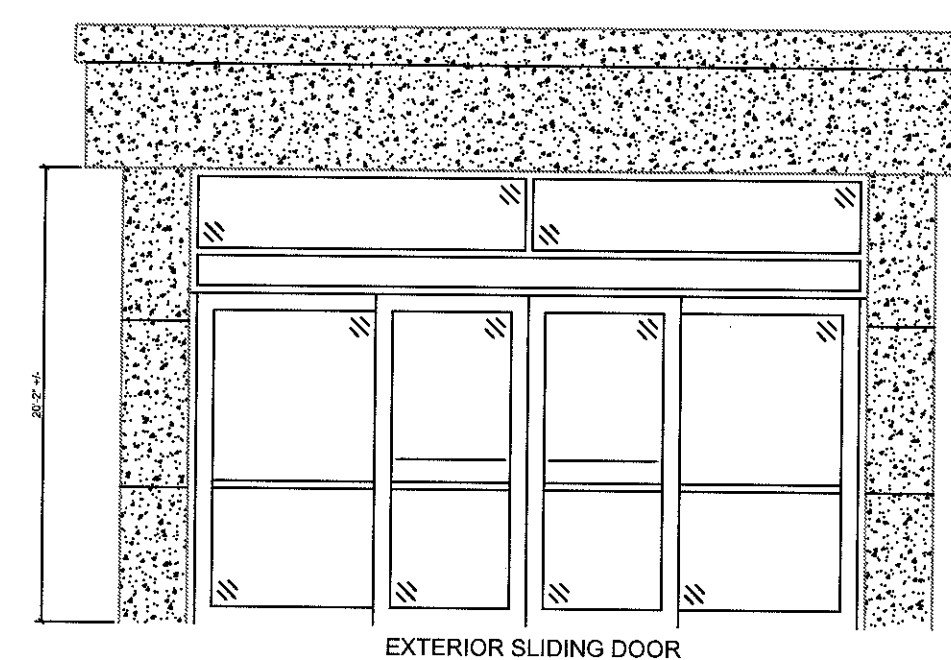
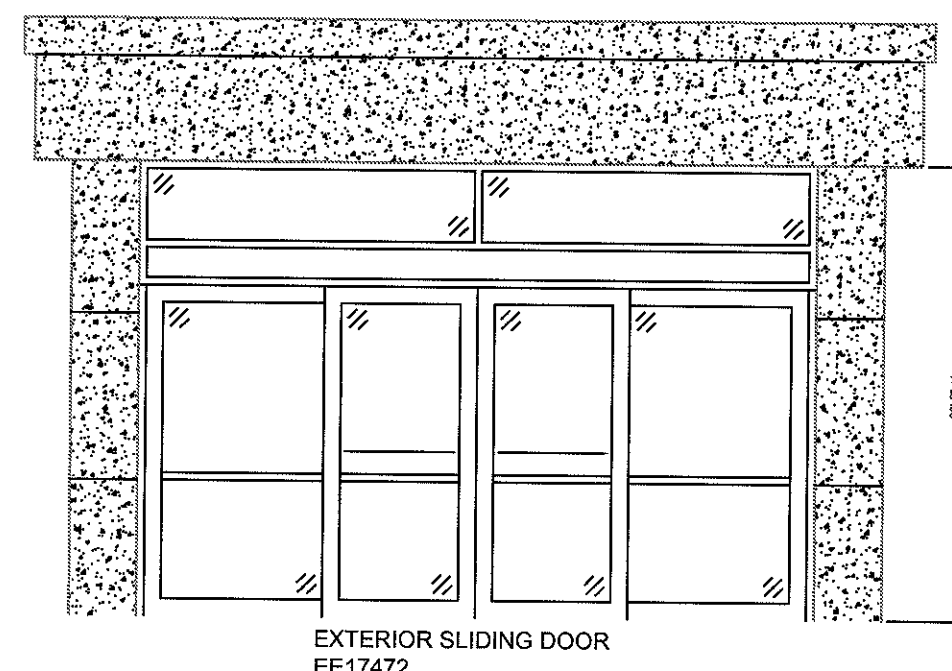

2A PRIMARY CARE ENTRANCE ELEVATION
A8.2 SCALE: 1/4" = 1'-0" REMOVAL

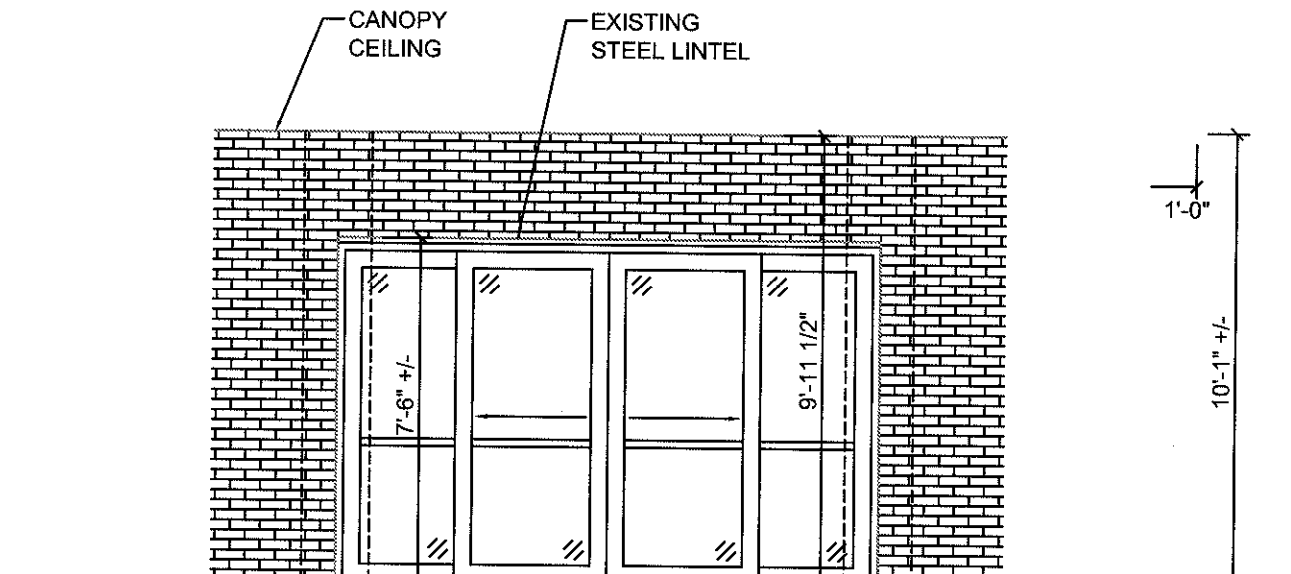
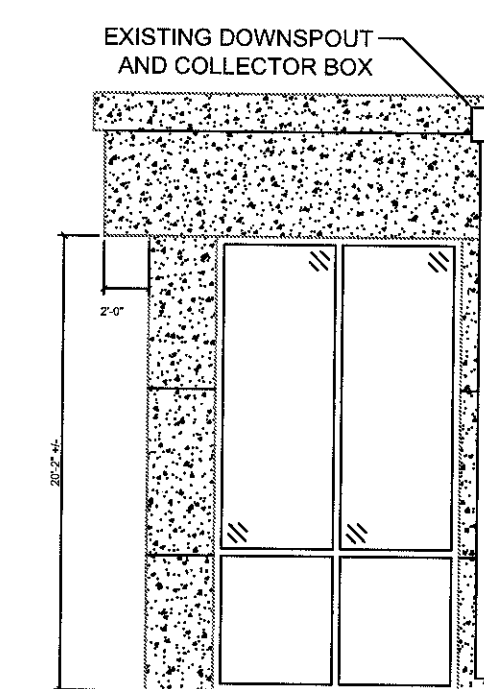

3A EMERGENCY ROOM ELEVATION
A8.2 SCALE: 1/8" = 1'-0" REMOVAL

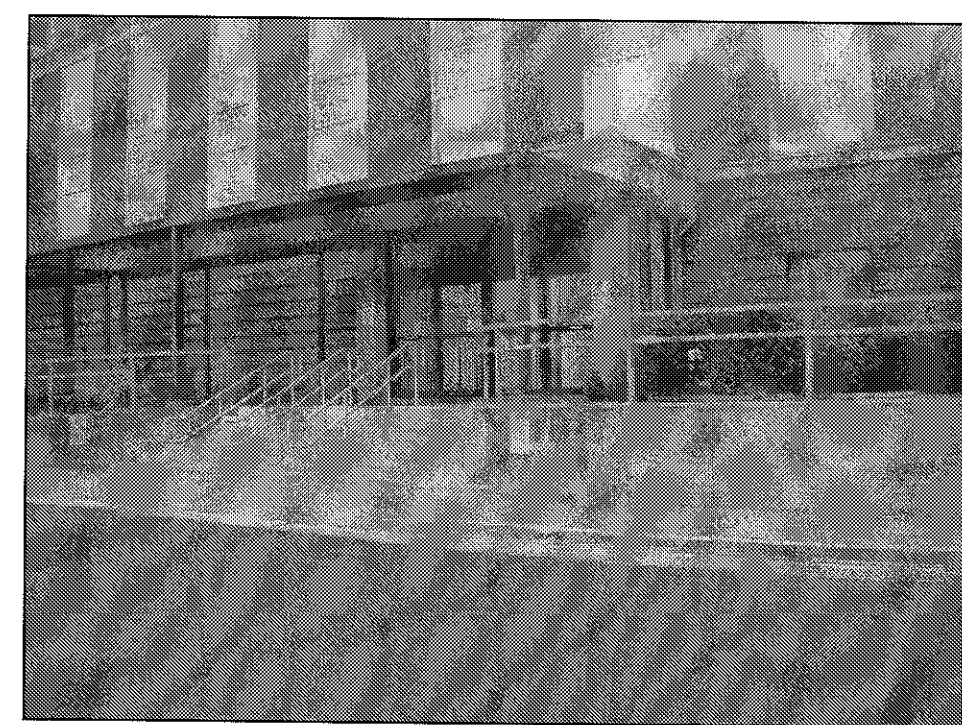

PHARMACY WAITING ROOM AREA

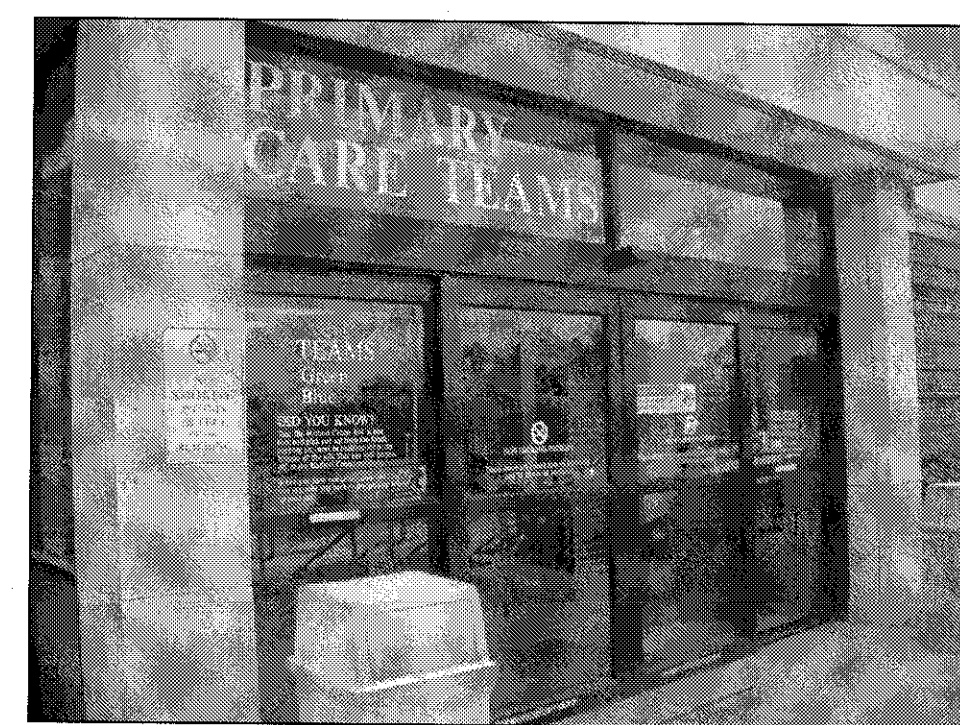

PRIMARY CARE STOREFRONT



EMERGENCY ENTRANCE INTERIOR SLIDER DOORS



EMERGENCY ENTRANCE EXTERIOR SLIDER DOORS

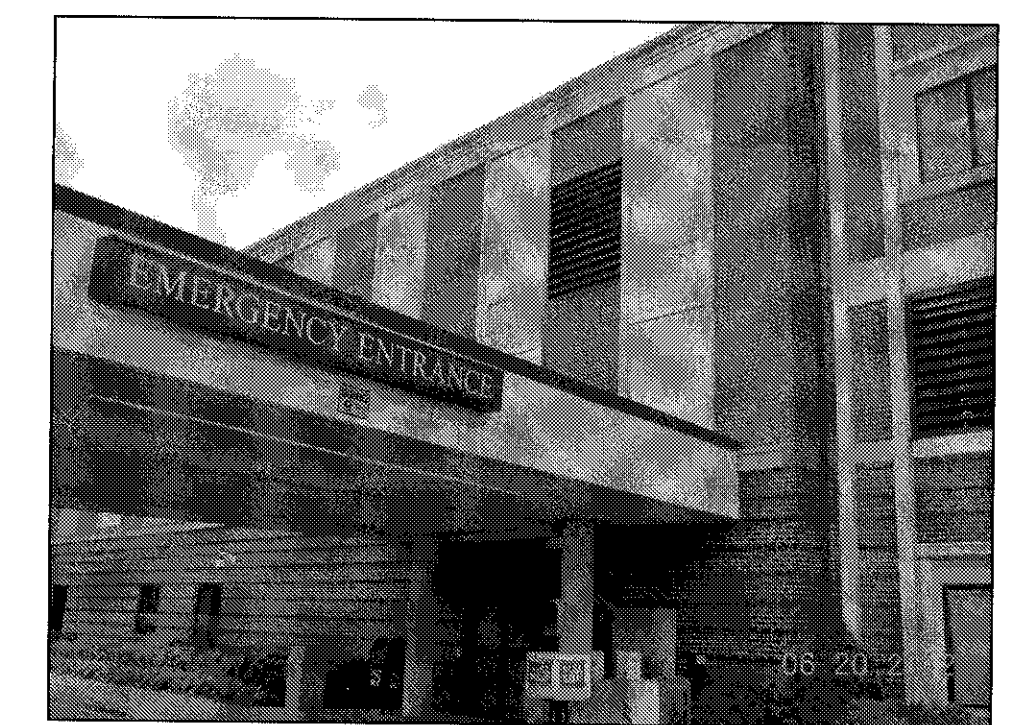

EMERGENCY ENTRANCE REMOVE SLIDER DOORS



SIDE COMPONENT OF STOREFRONT

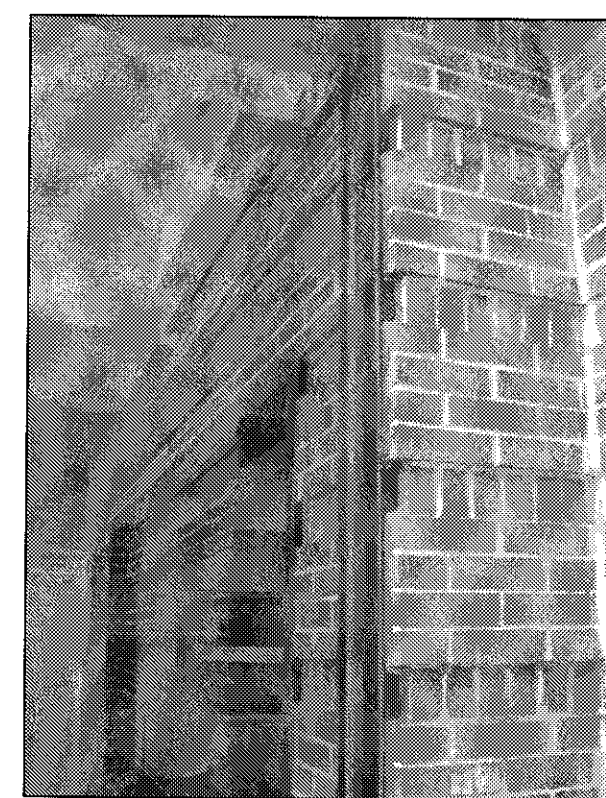

ATTACHMENT TO THE BRICK

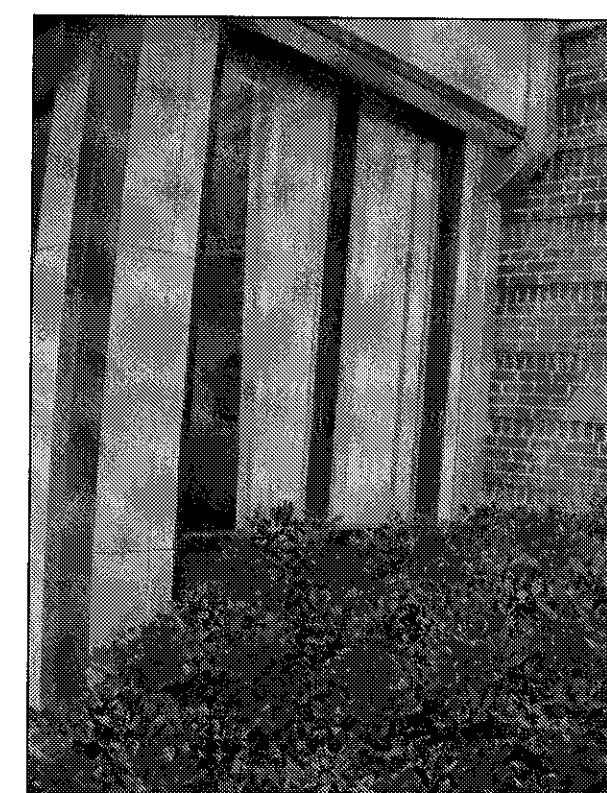

SIDE COMPONENT OF STOREFRONT



SPANDREL SECTION OF THE STOREFRONT

STOREFRONT CONSTRUCTION DEMOLITION NOTES

1. BUILDING WILL REMAIN FULLY FUNCTIONING DURING CONSTRUCTION.
2. CONSTRUCTION DEBRIS AND RECYCLEABLES RESPONSIBILITY TO BE REMOVED DAILY BY CONTRACTOR.
3. CONTRACTOR TO OPERATE TO SMOKE PROTECTION BARRIER LEVEL FOLLOWING DEMOLITION SPECIFICATION.
4. PROTECT EXTERIOR VEGETATION FROM DAMAGE.
5. CONTRACTOR TO REMOVE 3 STOREFRONT AND SLIDER DOORS IN C WING
6. REMOVE EXSTG. INTERIOR SLIDER DOOR AND INSTALL HEAVY DUTY SLIDER DOOR COLOR MATCH WINDOWS.

REVISIONS:	DATE:	Dept. of Veterans Affairs Jack C. Montgomery Medical Center 1011 Honor Height Drive Muskogee, Oklahoma 74401		APPROVED:	APPROVED: President A.F.G.E. 2250	APPROVED: Energy Engineer	APPROVED: Medical Center Director	DRAWING TITLE C WING EXISTING STOREFRONT	PROJECT TITLE REPLACE WINDOWS BUILDING #1	DATE 27 DECEMBER 1912			
				APPROVED:	APPROVED:	APPROVED: Safety Manager	APPROVED: Associate Director				SCALE AS SHOWN		
				APPROVED:	APPROVED:	APPROVED: Infection Control Nurse	APPROVED: Chief of Staff	PROJECT NO. 623-12-102	CONTRACT NO. VA256612C0232	DESIGNED BY PROUD VETERANS	DRAWN BY JA	CHECKED BY NTG	DRAWING NO. A8.2
				APPROVED:	APPROVED:	APPROVED: Industrial Hygienist	APPROVED: Chief of Engineering Service	AUTOCAD FILE NAME: 62312102A8.2	LOCATION Jack C. Montgomery VA Medical Center	DWG. 25 OF 31	Department of Veterans Affairs		

CONSTRUCTION NOTES FOR MAIN ENTRANCE

1. REMOVE EXISTING GLAZING OF A & B MAIN ENTRANCE
INSTALL BLAST RESISTANT GLAZING TO LOWER AND
UPPER PORTION OF SPANDREL FOR MAIN ENTRANCE
THE BLAST RESISTANT GLAZING SHALL HAVE A STAR
VALUE OF 0.032.
2. INSTAL 1/4" STEAL PLATE OVER EXISTING COLUMN
INSTAL PRECAST CONCRETE PANELS
3. FOR REAR ENTRY INSTALL BLAST MYLAR
REPLACE SLIDER DOORS WITH HEAVY DUTY
BLAST RESISTANT ENERGY SLIDEING DOORS.
THE BLAST RESISTANT GLAZING SHALL HAVE A STAR
VALUE OF 0.032.
4. REVIEW BARRIER LEVEL & DEMO SPECULATIONS.
PREVENT SMOKING NEAR ALL THE ENTRANCES
PROTECT ALL VEGETATION FROM DAMAGE & HARM.

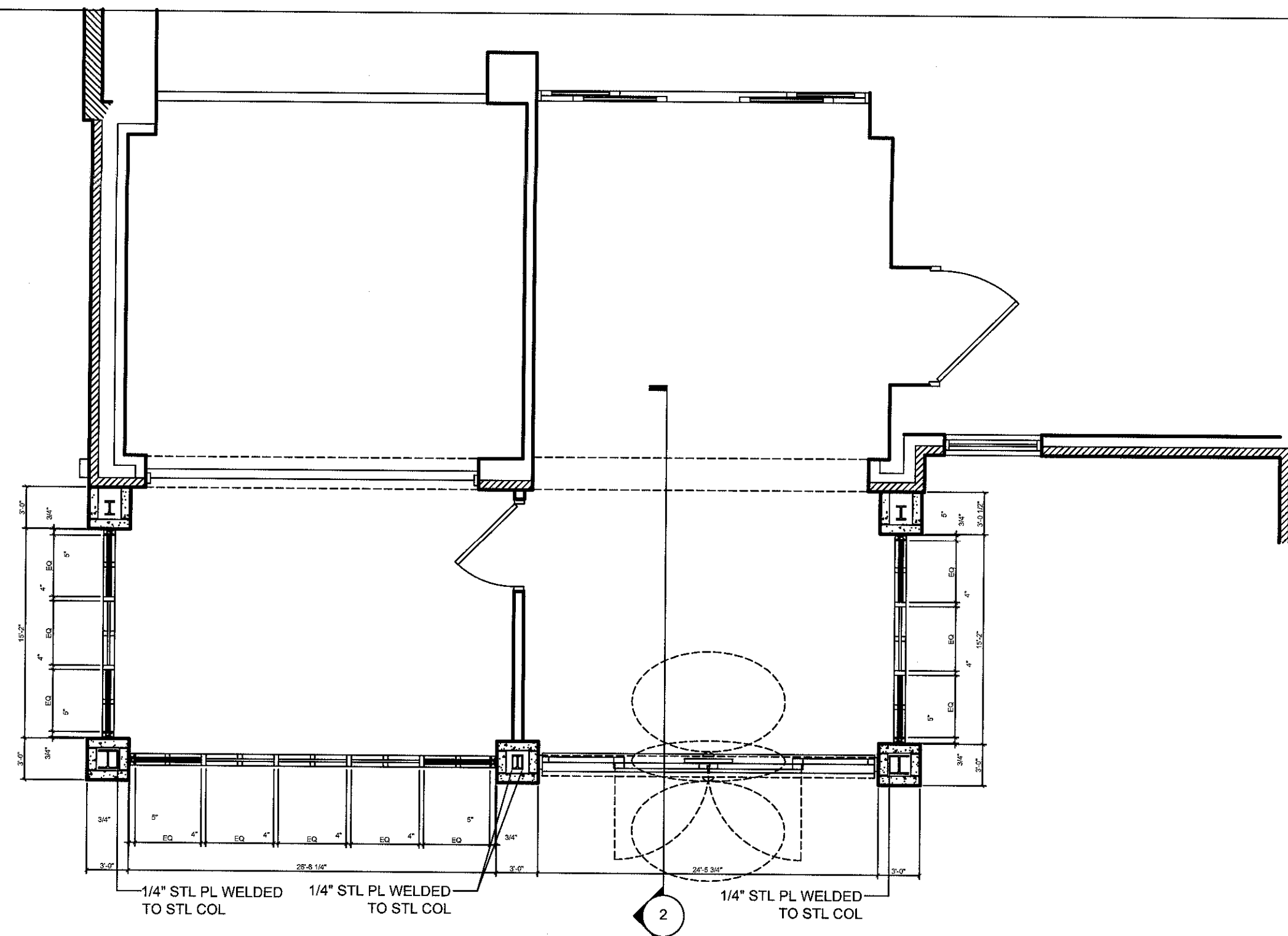

1 A&B MAIN ENTRANCE FLOOR PLAN
A8.3 SCALE: 1/4" = 1'-0"
INSTALL NEW

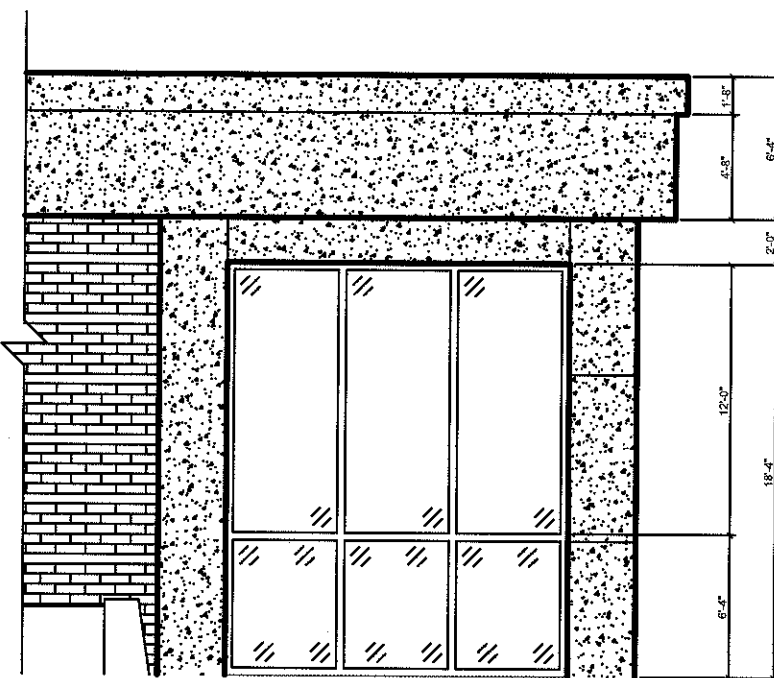

1A A&B MAIN ENTRANCE ELEVATIONS
A8.3 SCALE: 1/4" = 1'-0"
INSTALL NEW

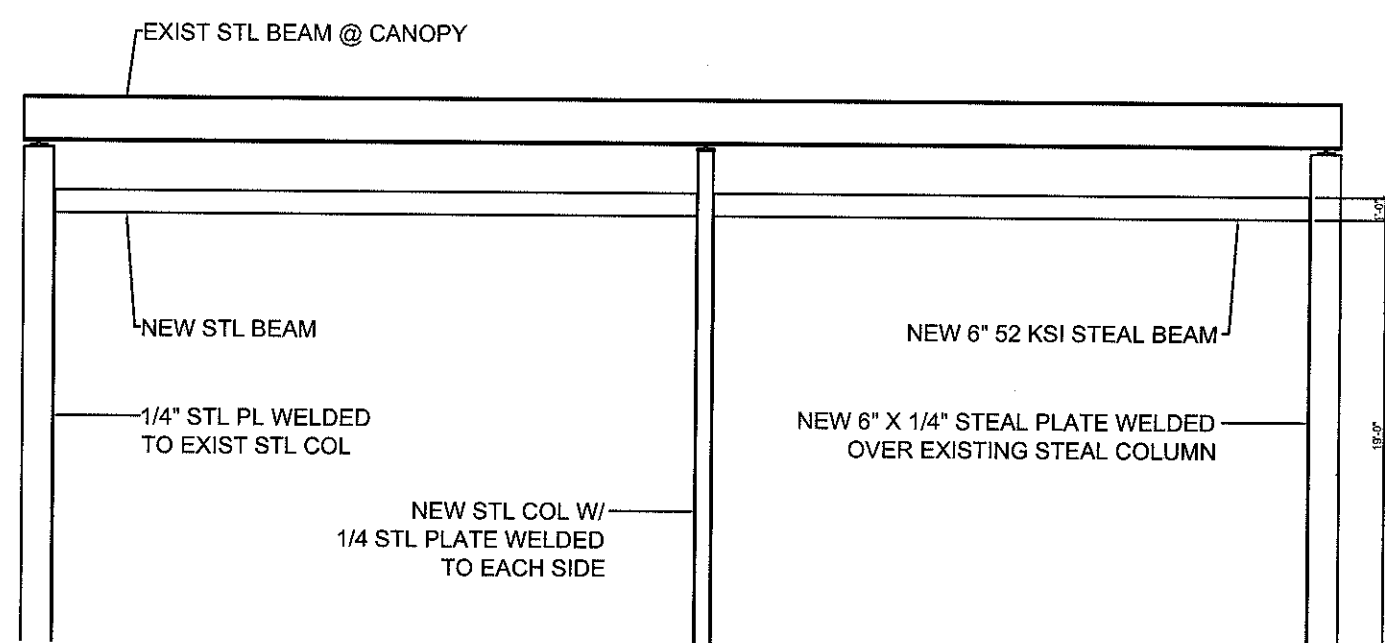
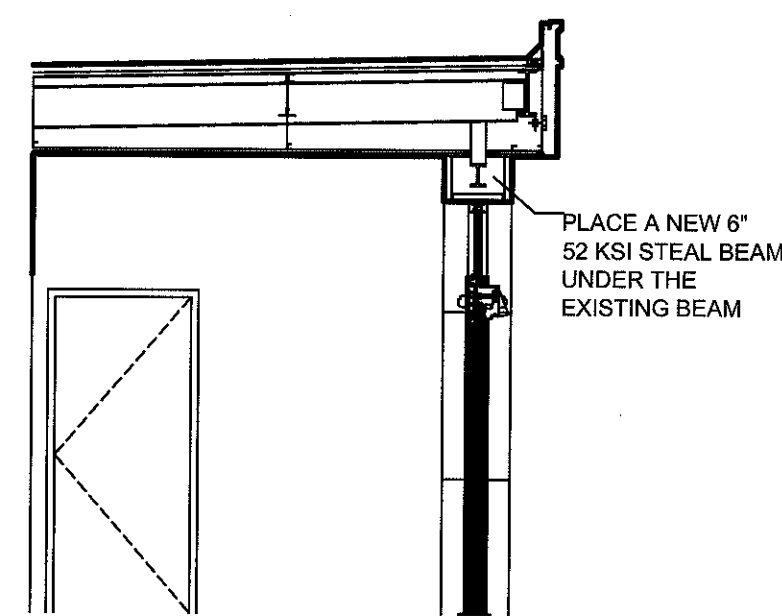
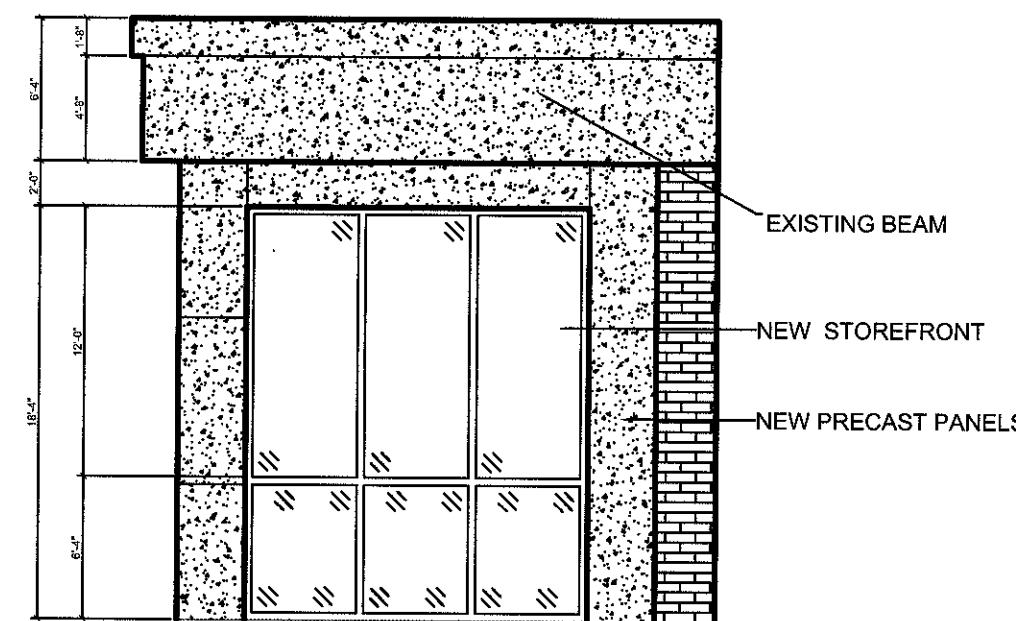

1B A&B MAIN ENTRANCE STRUCTURAL
A8.3 SCALE: 1/4" = 1'-0"
INSTALL NEW

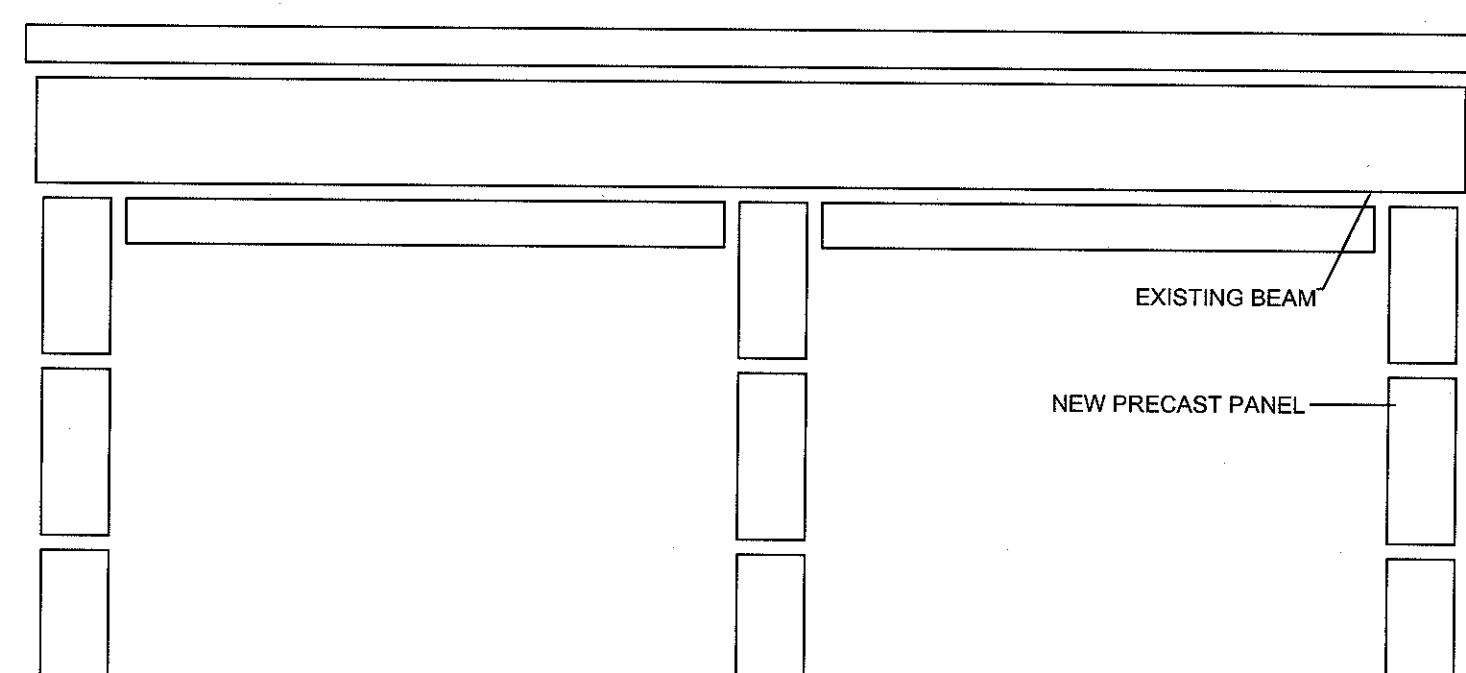
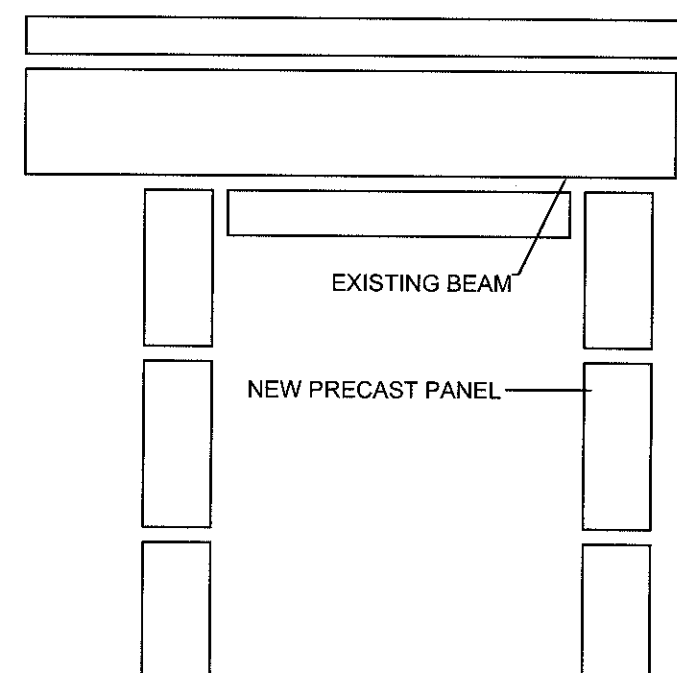
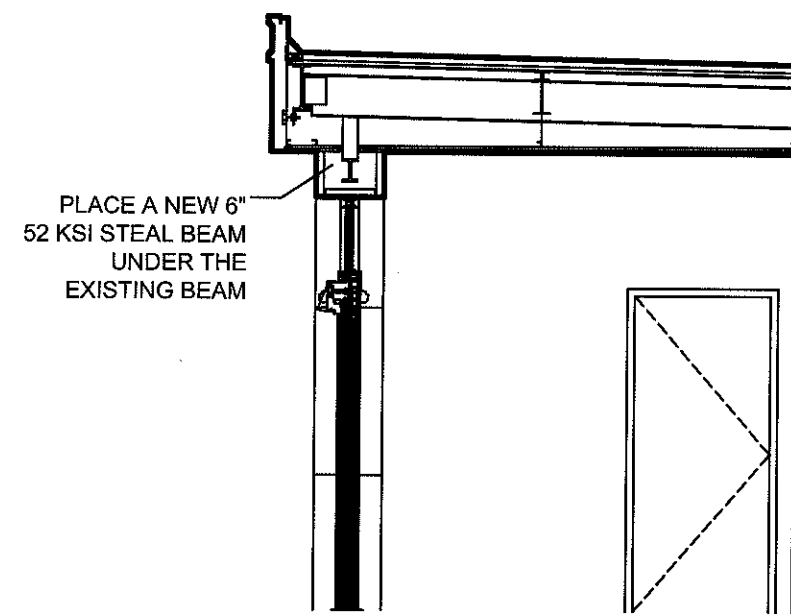

2 A&B MAIN ENTRANCE PRECAST PANELS
A8.3 SCALE: 1/4" = 1'-0"
INSTALL NEW

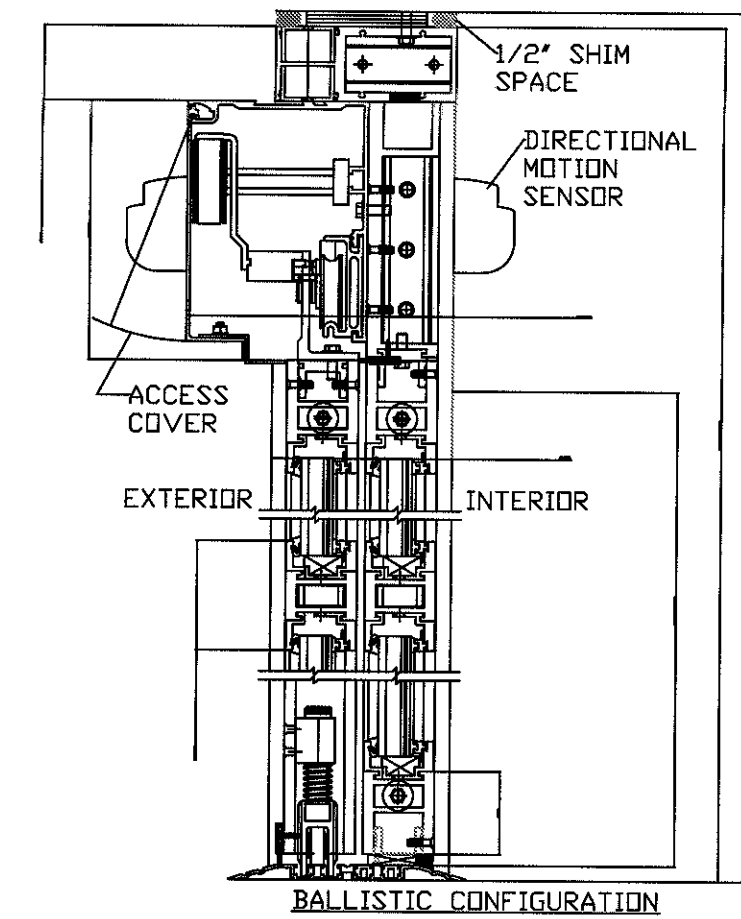
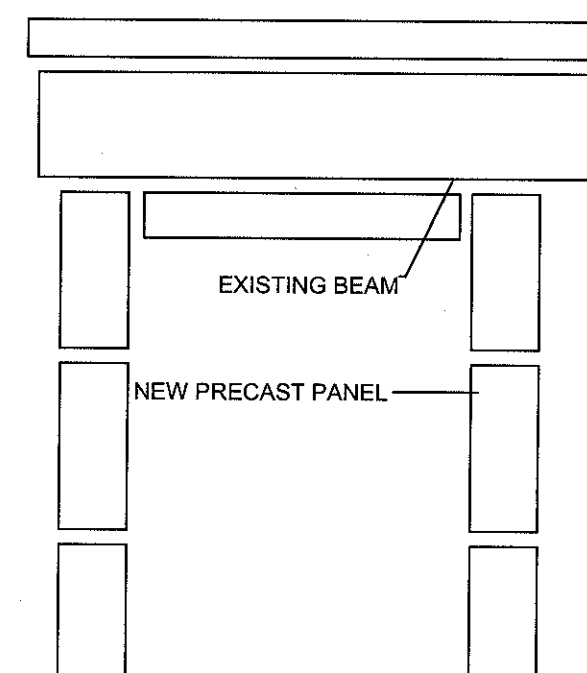

1C SLIDER DOOR HORIZONTAL SECTION
SCALE: 2" = 1'-0"
INSTALL NEW

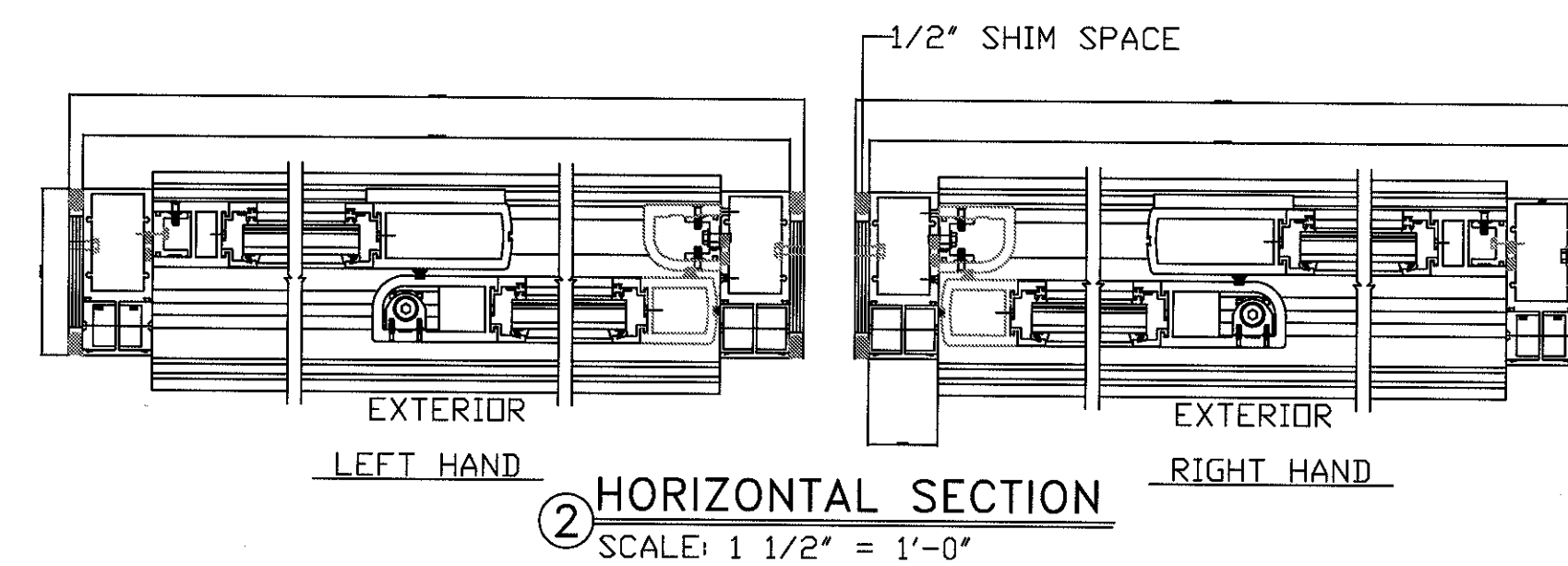

1D SLIDER DOOR HORIZONTAL SECTION
SCALE: 1 1/2" = 1'-0"
INSTALL NEW

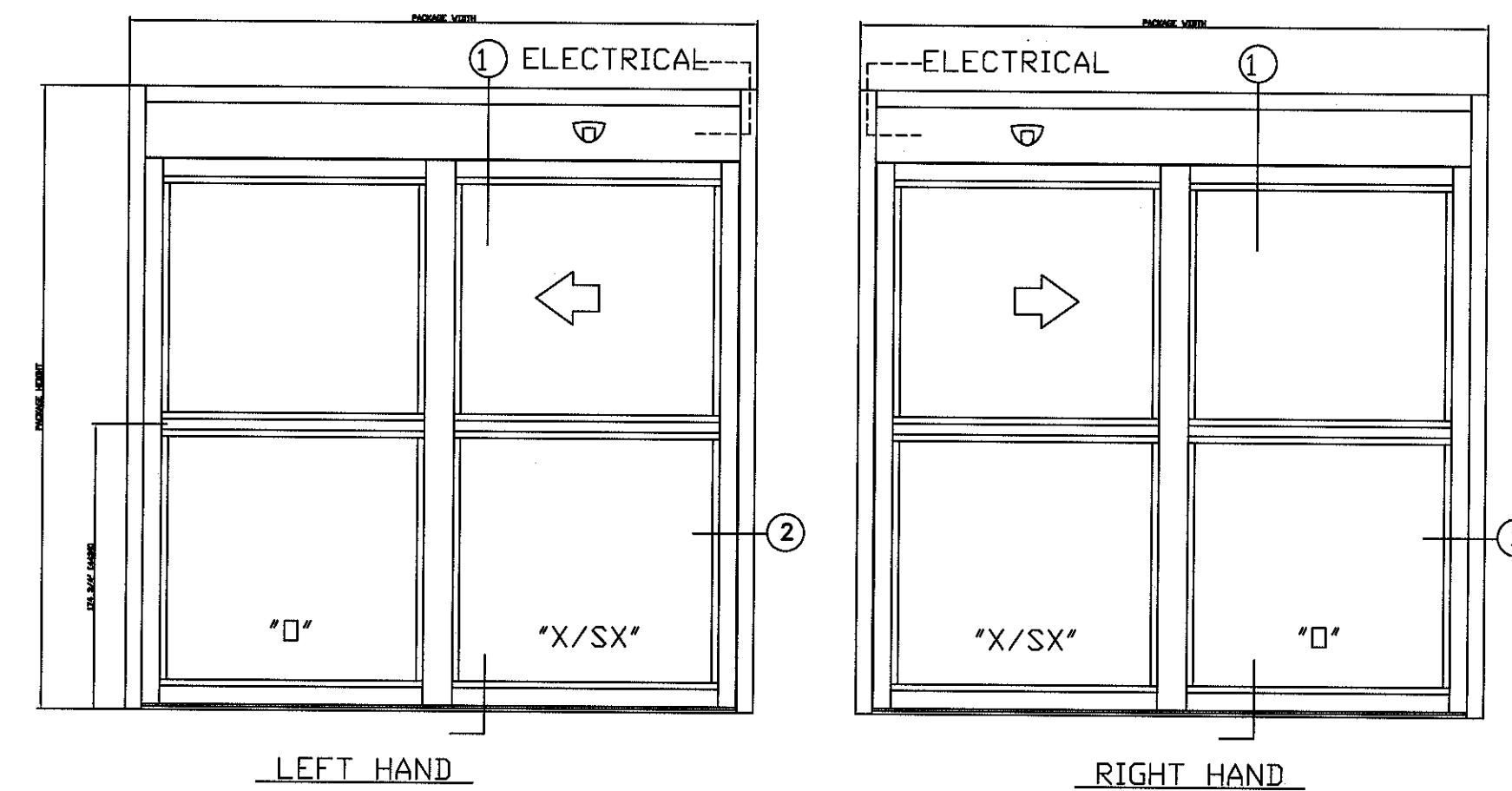

1E SLIDER DOOR ELEVATION VIEW
A8.3 SCALE: 1/2" = 1'-0"
INSTALL NEW

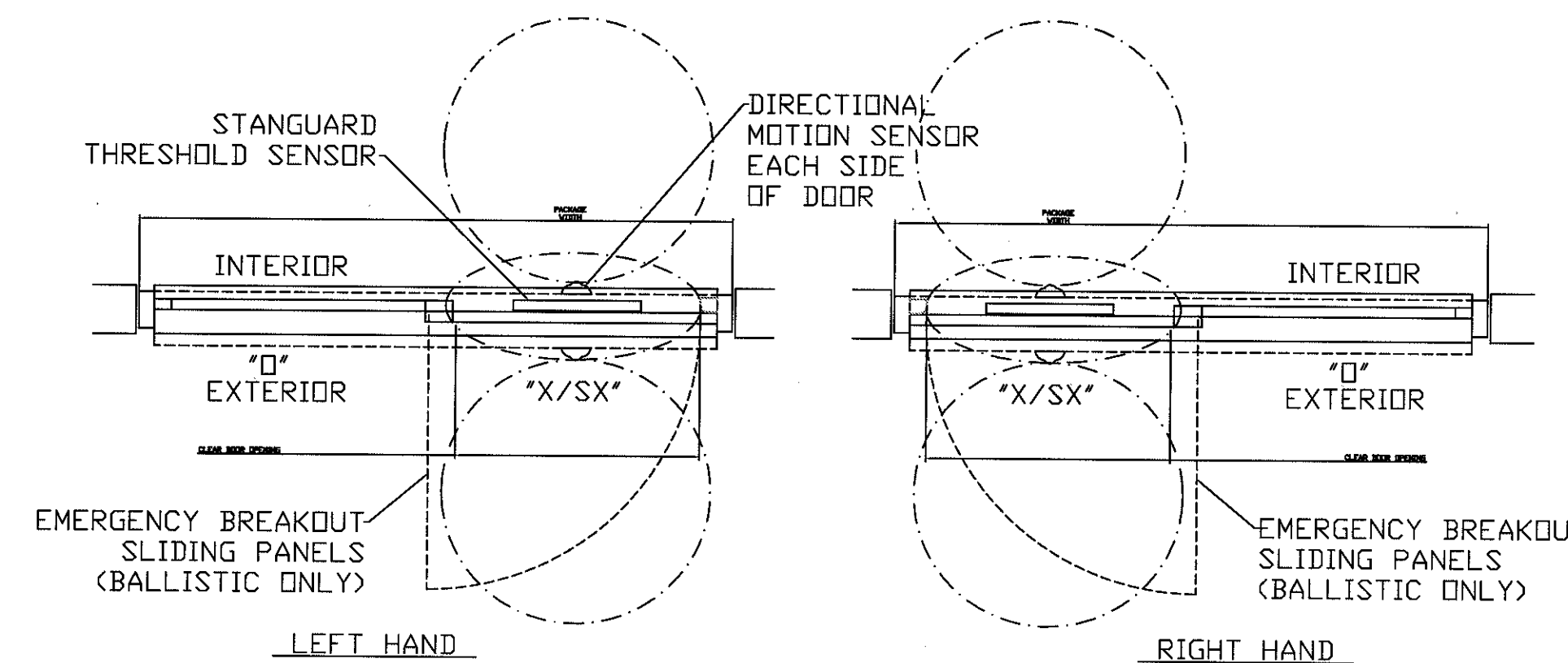

1F SLIDER DOOR PLAN VIEW
A8.3 SCALE: 1/2" = 1'-0"
INSTALL NEW

REVISIONS:	DATE:		Dept. of Veterans Affairs Jack C. Montgomery Medical Center 1011 Honor Height Drive Muskogee, Oklahoma 74401		APPROVED:	APPROVED: President A.F.G.E. 2250	APPROVED: Energy Engineer	APPROVED: Medical Center Director	DRAWING TITLE:	PROJECT TITLE	DATE:
					APPROVED:	APPROVED:	APPROVED: Safety Manager	APPROVED: Associate Director	A & B WING NEW MAIN STOREFRONT	REPLACE WINDOWS BUILDING #1	14 NOVEMBER 2012
					APPROVED:	APPROVED:	APPROVED: Infection Control Nurse	APPROVED: Chief of Staff	PROJECT NO.	CONTRACT NO.	SCALE:
					APPROVED:	APPROVED:	APPROVED: Industrial Hygienist	APPROVED: Chief of Engineering Service	623-12-102	VA256612C0232	AS SHOWN
									BUILDING NO.	AUTOCAD FILE NAME:	DRAWING NO.
									Building #1	62312102A8.3	A8.3
										LOCATION	DWG. 26 OF 31
										Jack C. Montgomery VA Medical Center	Department of Veterans Affairs

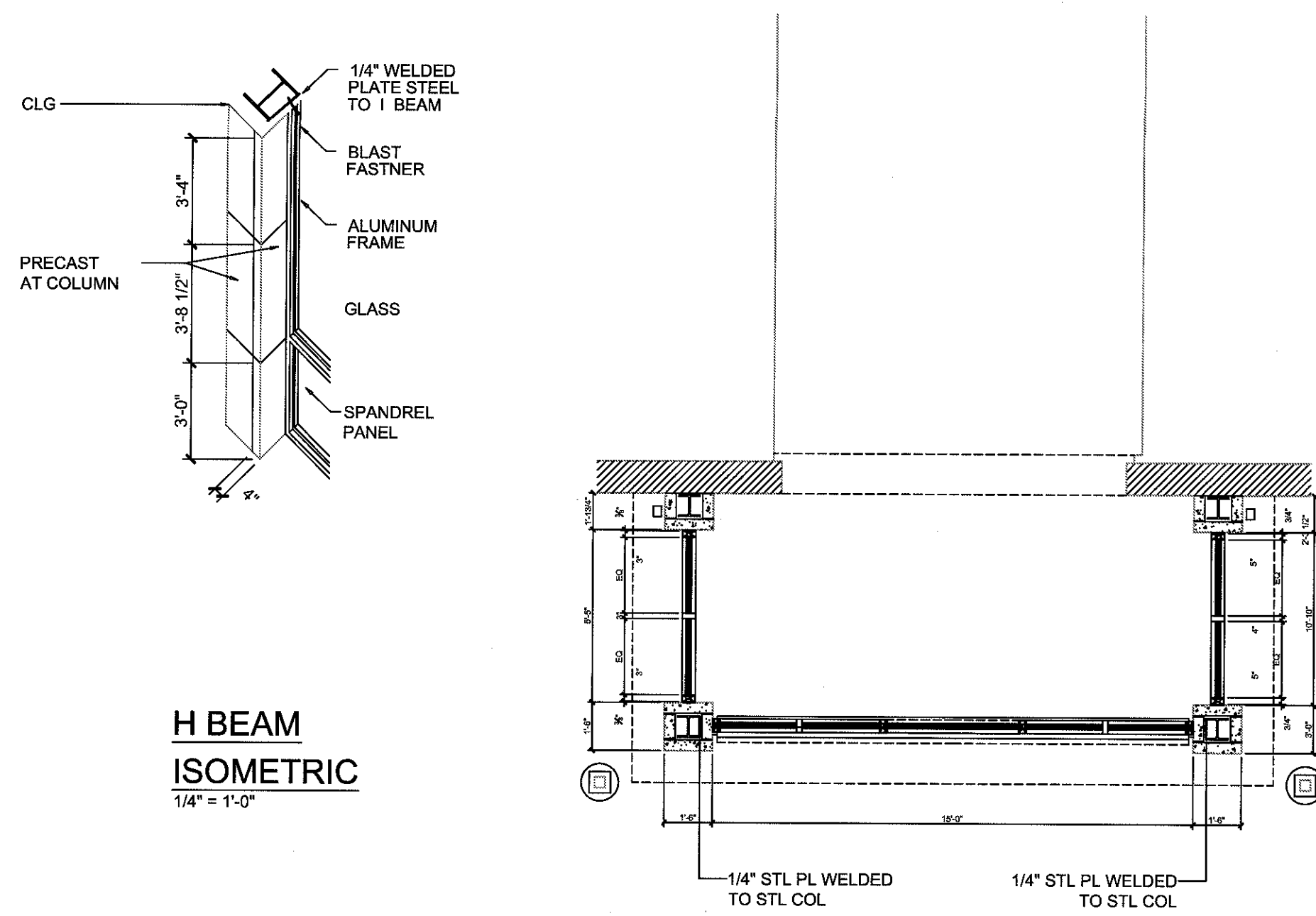

1 C WING PHARMACY WAITING RM FLR PLN
A8.4 SCALE: 1/4" = 1'-0"
INSTALL NEW

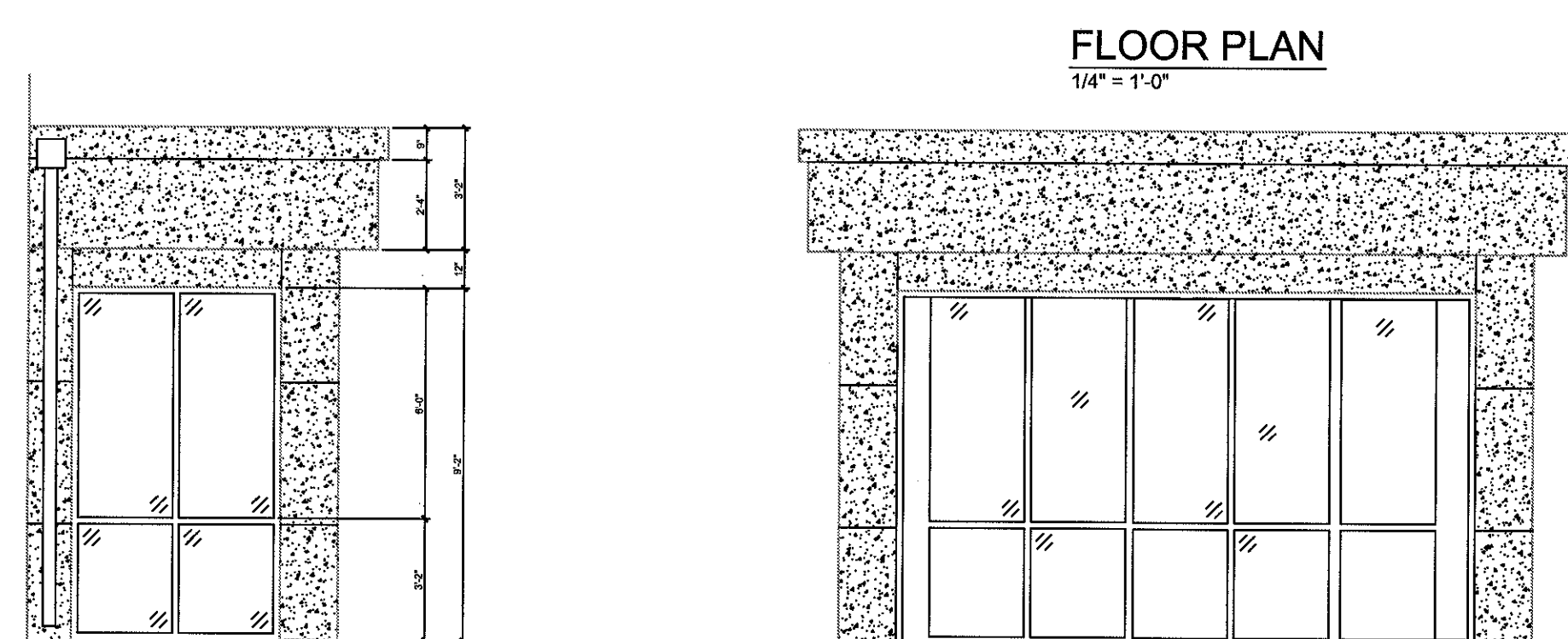

1A PHARMACY WAITING RM ELEVATION
A8.4 SCALE: 1/4" = 1'-0"
INSTALL NEW

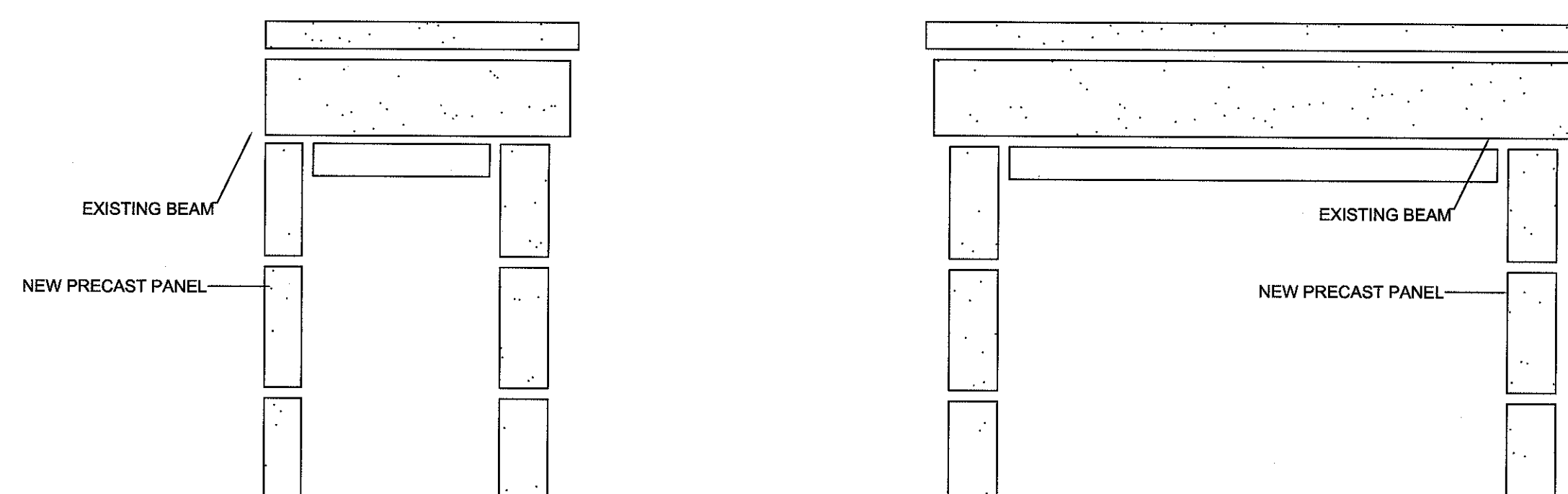

1B PHARMACY ENTRANCE PRECAST
A8.4 SCALE: 1/4" = 1'-0"
INSTALL NEW

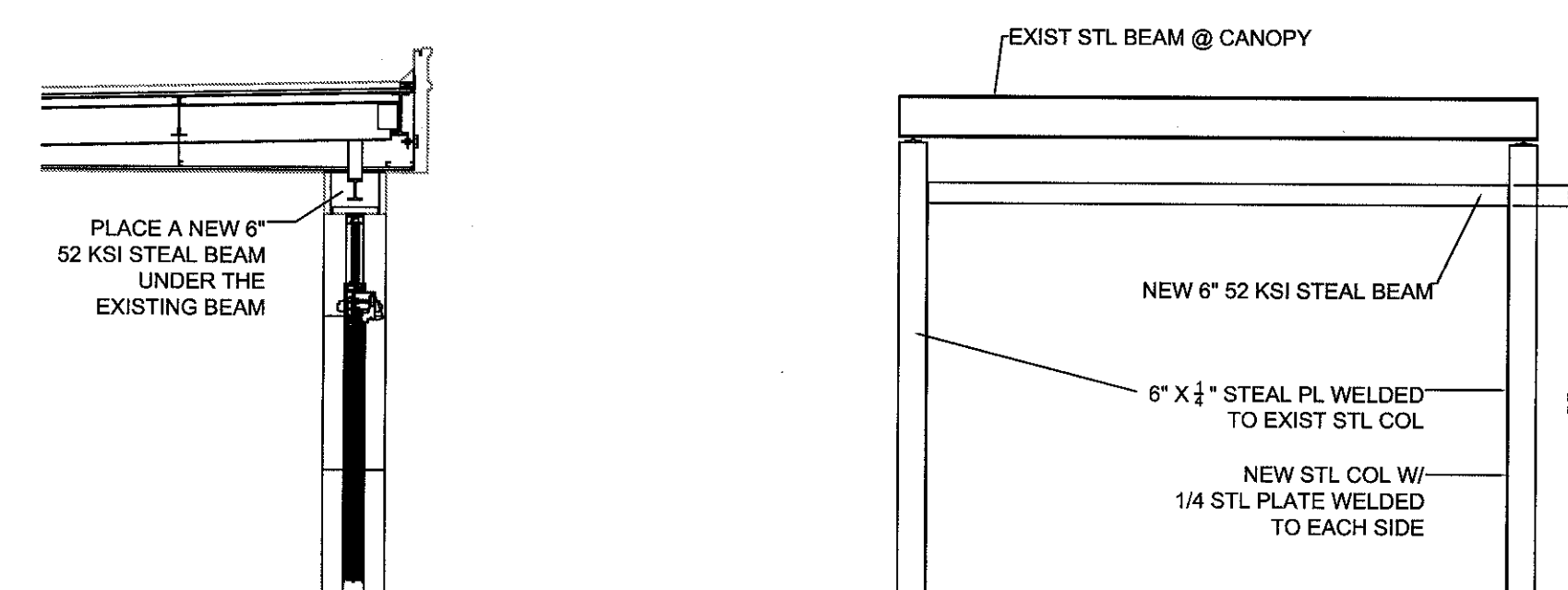

1C PHARMACY ENTRANCE STRUCTURAL
A8.4 SCALE: 1/2" = 1'-0"
INSTALL NEW

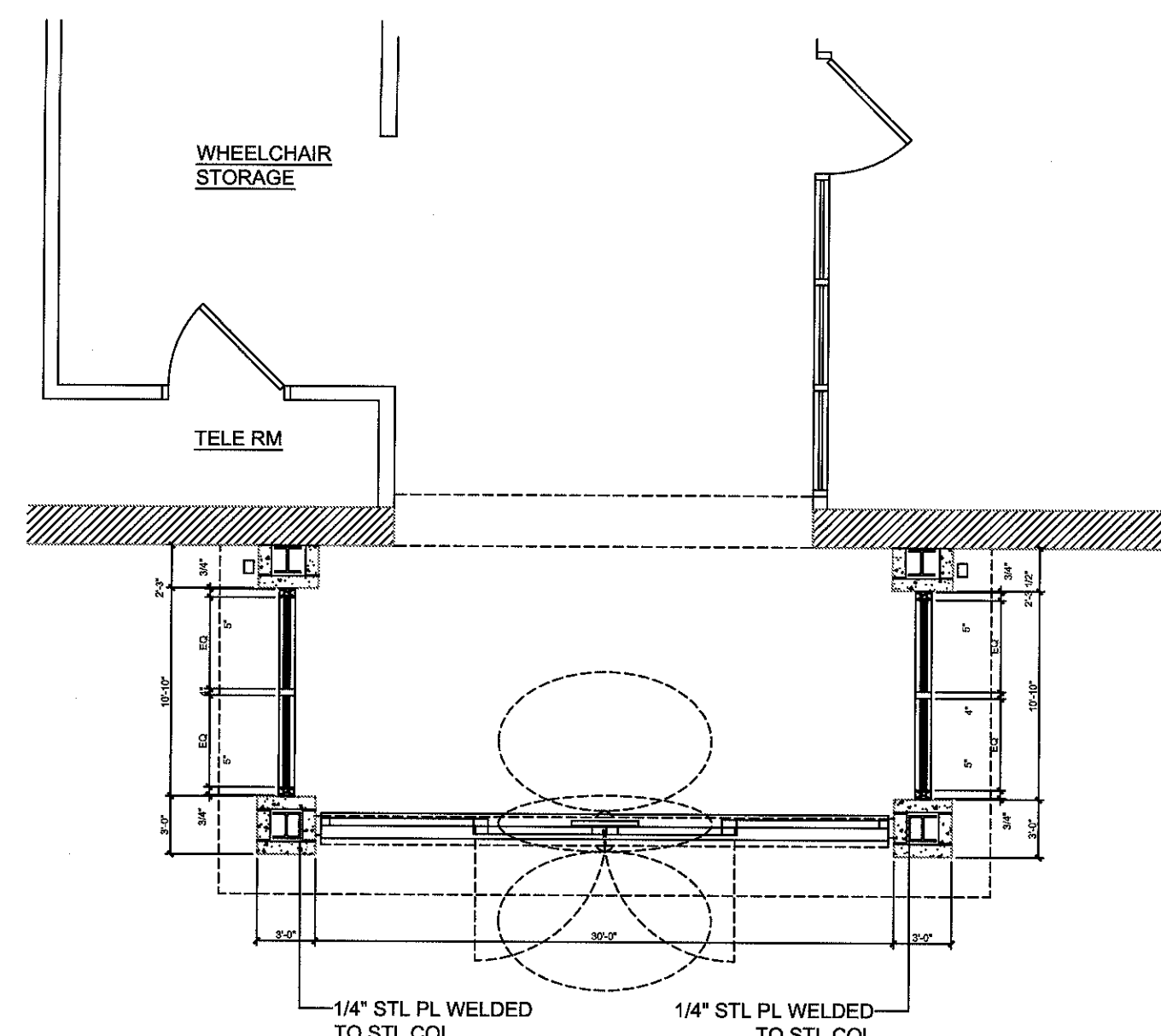

2 C WING PRIMARY CARE ENTRANCE FLR PLN
A8.4 SCALE: 1/4" = 1'-0"
INSTALL NEW

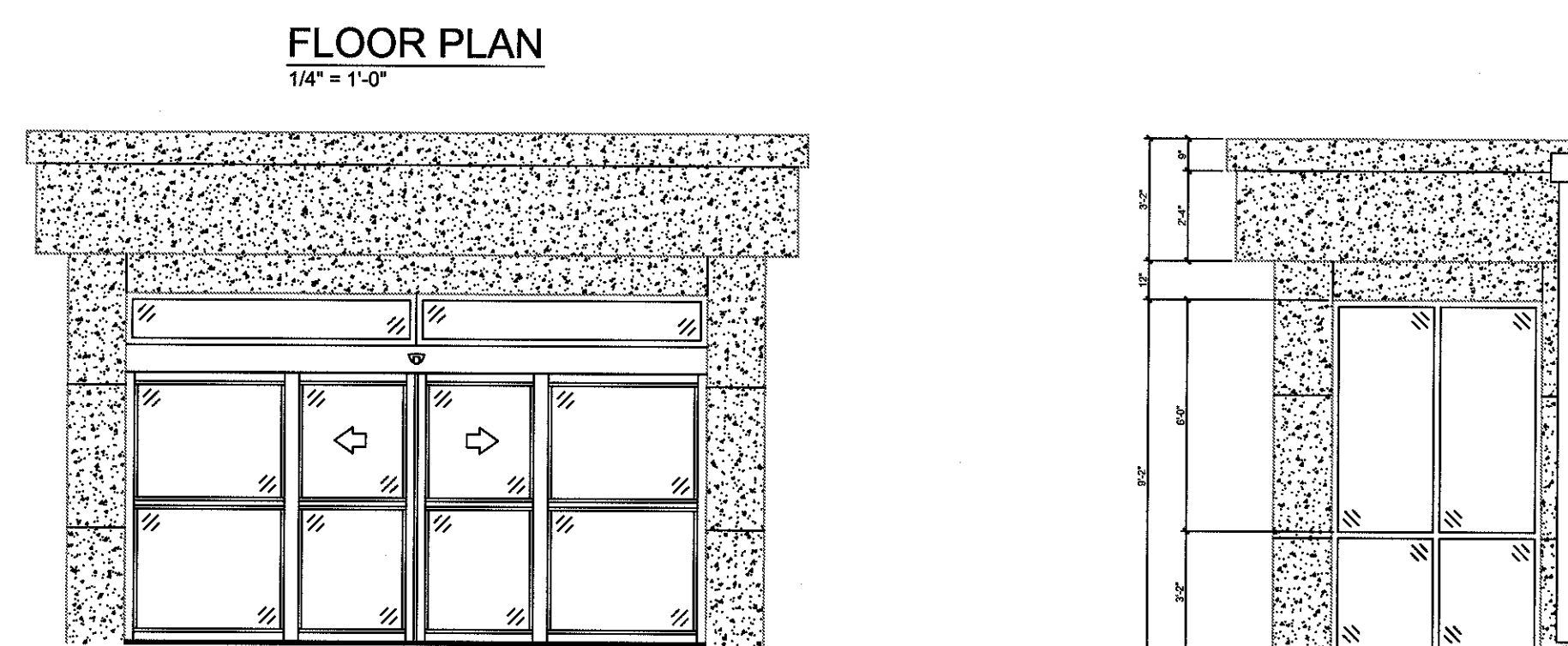

2A PRIMARY CARE ENTRANCE ELEVATION
A8.4 SCALE: 1/4" = 1'-0"
INSTALL NEW

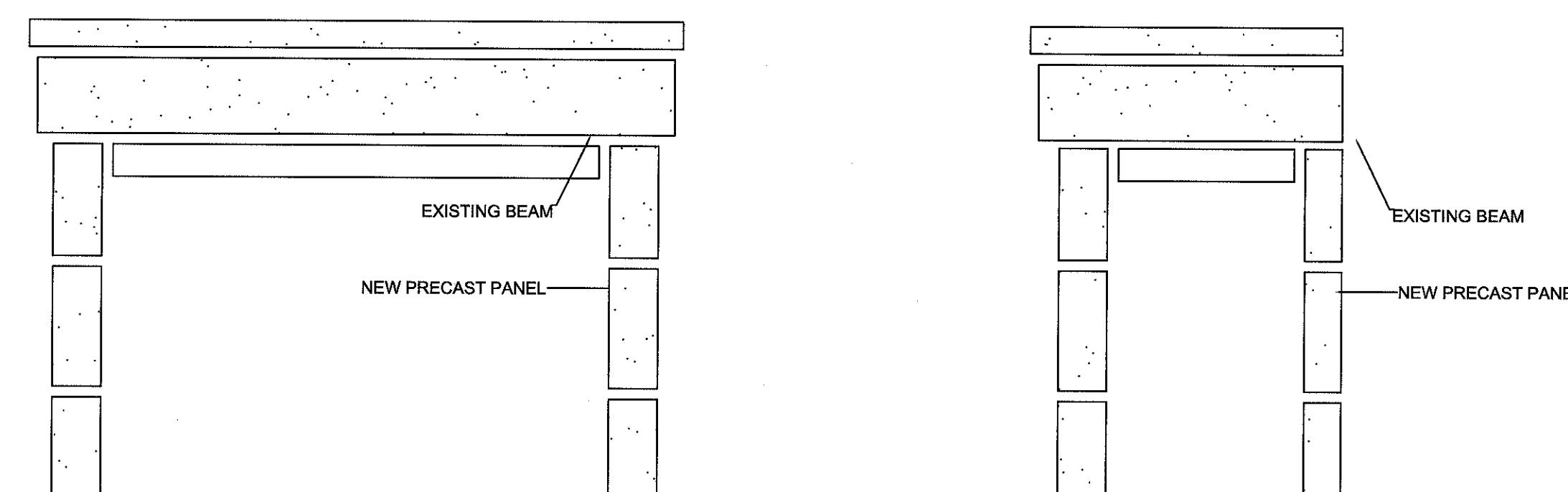

2B PRIMARY CARE ENTRANCE PRECAST
A8.4 SCALE: 1/4" = 1'-0"
INSTALL NEW

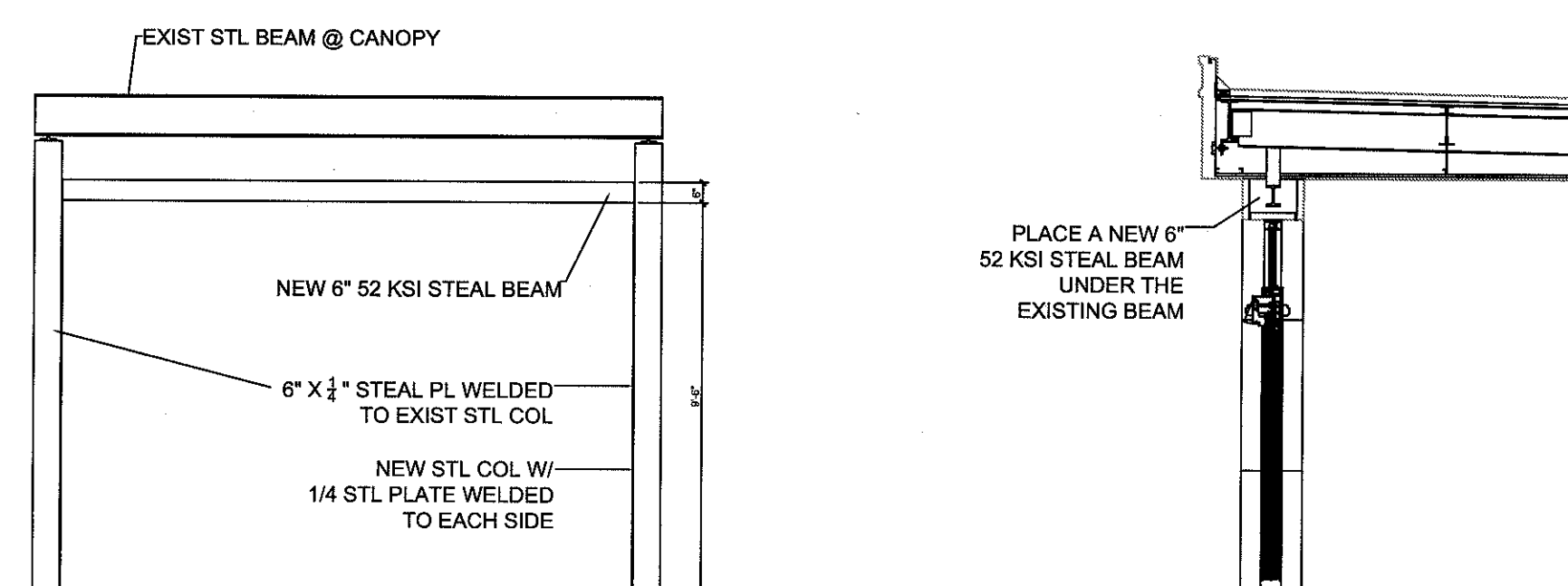

2C PRIMARY CARE STRUCTURAL
A8.4 SCALE: 1/2" = 1'-0"
INSTALL NEW

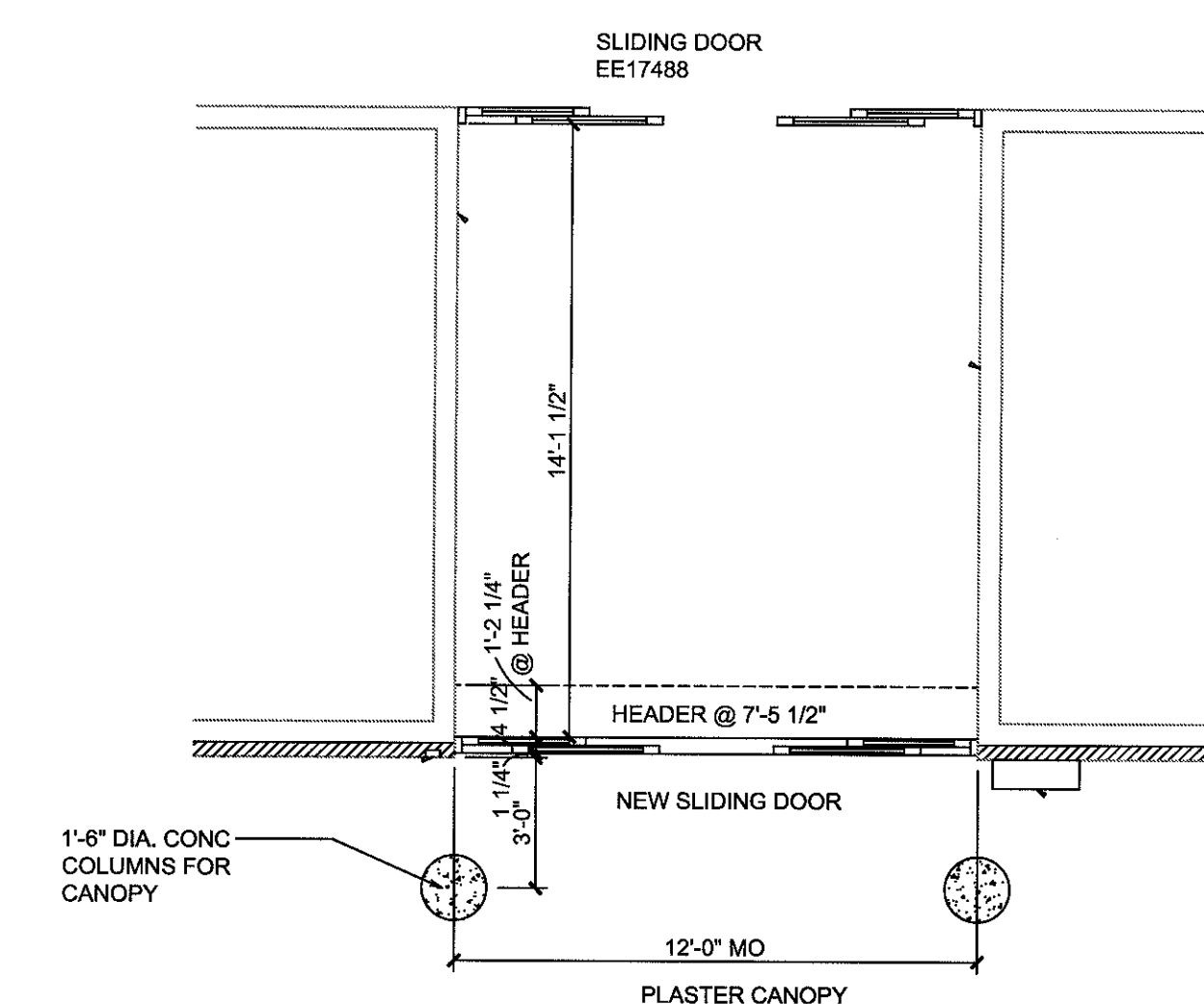

3 C WING EMERGENCY ROOM FLR PLN
A8.4 SCALE: 1/8" = 1'-0"
INSTALL NEW

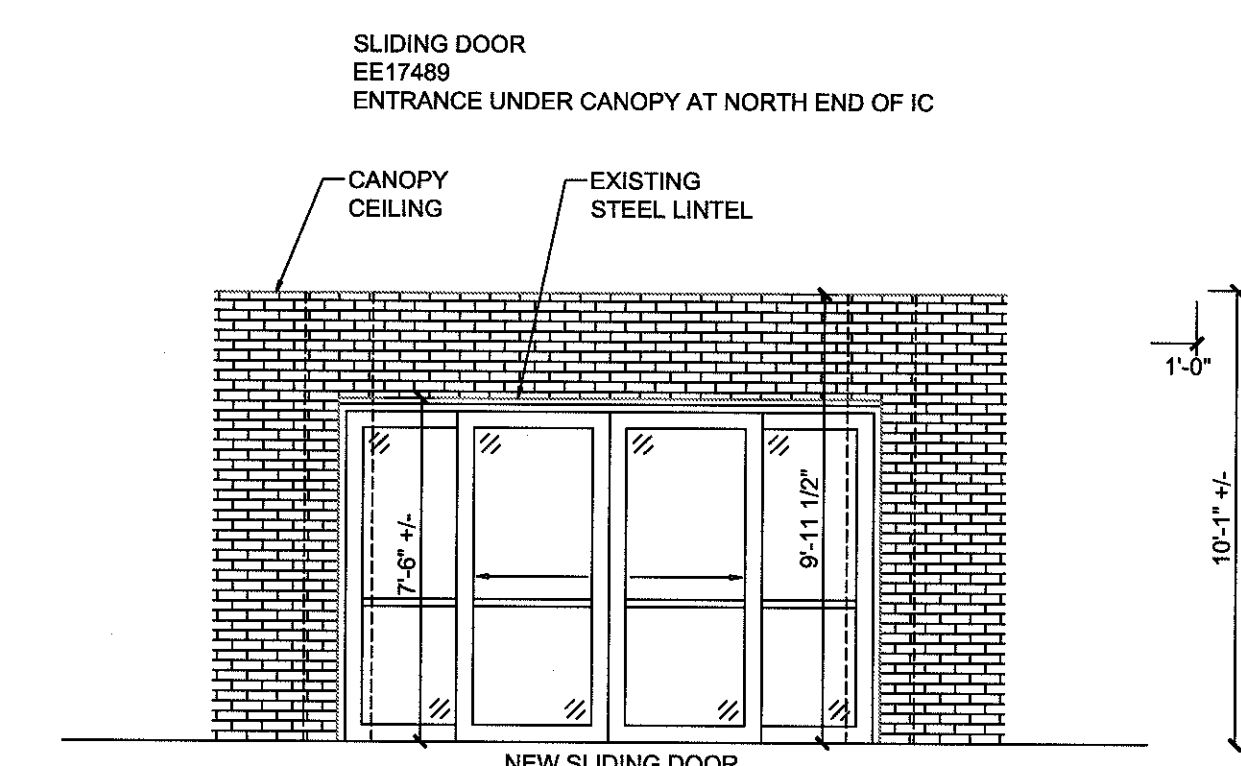

3A EMERGENCY ROOM ELEVATION
A8.4 SCALE: 1/8" = 1'-0"
INSTALL NEW

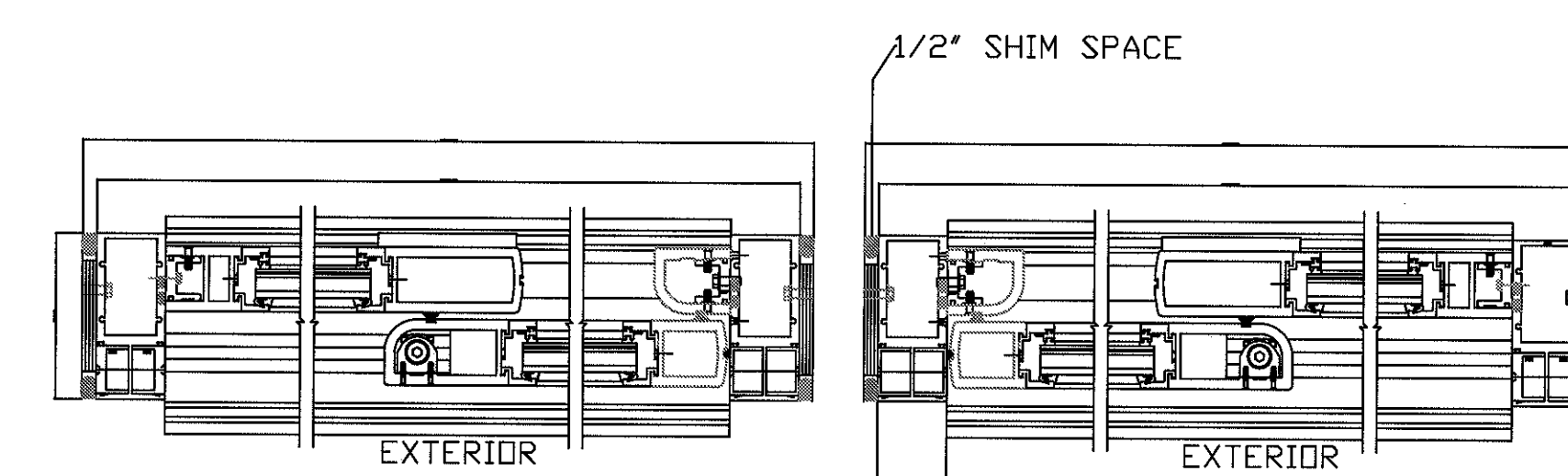

3B SLIDER DOOR HORIZONTAL SECTION
A8.4 SCALE: 1 1/2" = 1'-0"
INSTALL NEW

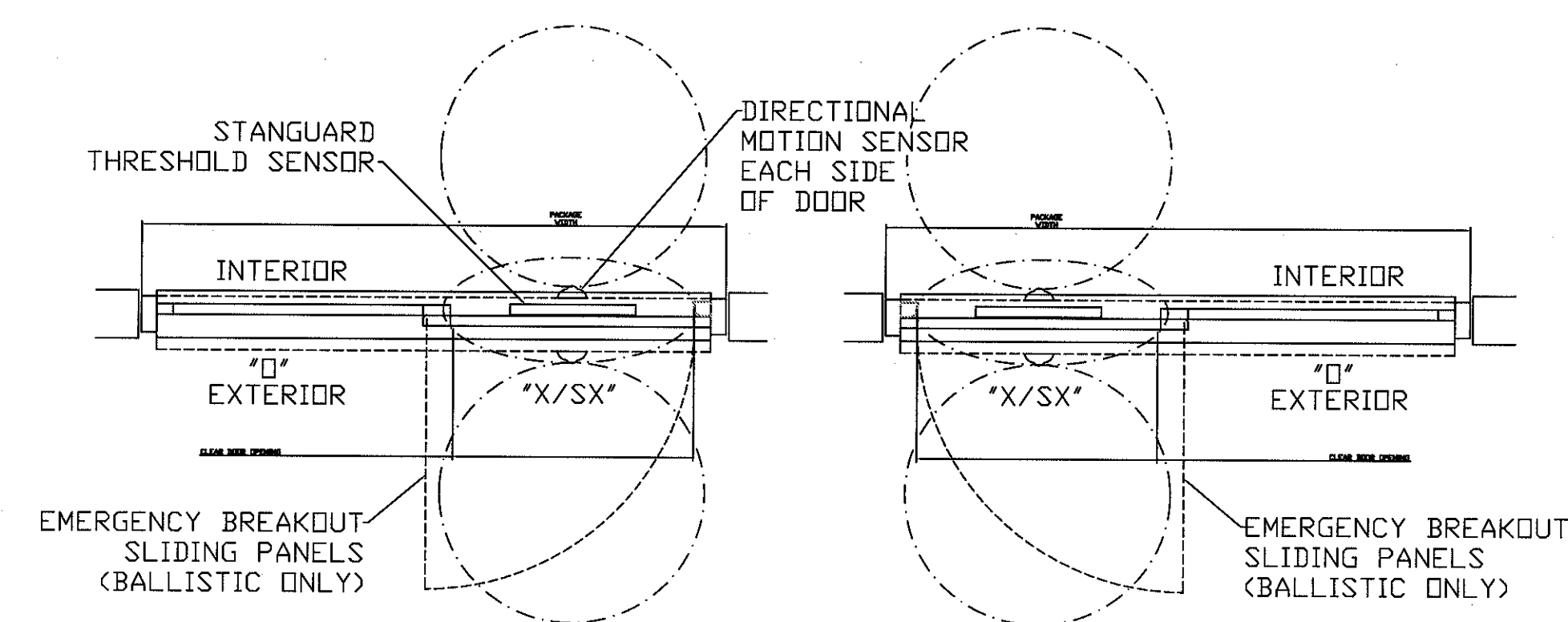

3C SLIDER DOOR PLAN VIEW
A8.4 SCALE: 1/2" = 1'-0"
INSTALL NEW

CONSTRUCTION NOTES

1. REMOVE PHARMACY STOREFRONT & PANELS. KEEP COLUMNS WITH 1/4" STEEL IN PLACE. INSTALL NEW BLAST RESISTANT STORE FRONT WITH U ENERGY STAR .032 VALUE
2. REMOVE PRIMARY CARE STOREFRONT & DOORS. KEEP COLUMNS WITH 1/4" STEEL IN PLACE. INSTALL NEW BLAST RESISTANT STORE FRONT & INSTALL BLAST RESISTANT DOUBLE DOORS WITH U ENERGY STAR .032 VALUE
3. REMOVE EMERGENCY CARE SLIDING DOORS. INSTALL NEW BLAST RESISTANT SLIDING DOORS WITH U ENERGY STAR .032 VALUE
4. REVIEW BARRIER LEVEL & DEMO SPEC. PREVENT SMOKING NEAR THE ENTRANCES. PROTECT ALL VEGETATION FROM DAMAGE.

REVISIONS:	DATE:

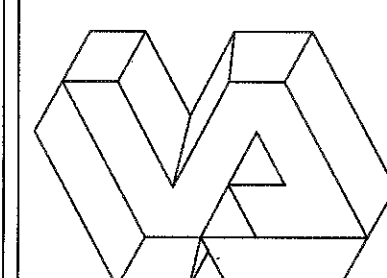

Dept. of Veterans Affairs
Jack C. Montgomery
Medical Center
1011 Honor Height Drive
Muskogee, Oklahoma 74401

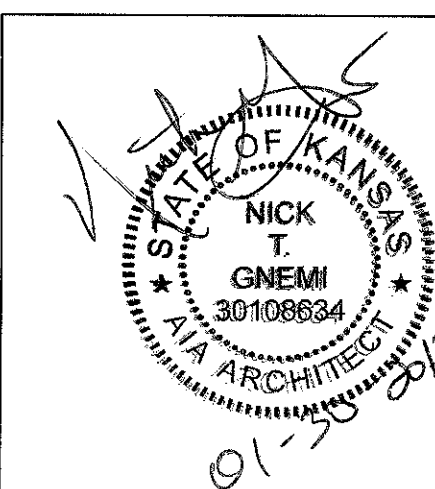

APPROVED:	APPROVED: President A.F.G.E. 2250	APPROVED: Energy Engineer	APPROVED: Medical Center Director
APPROVED:	APPROVED:	APPROVED: Safety Manager	APPROVED: Associate Director
APPROVED:	APPROVED:	APPROVED: Infection Control Nurse	APPROVED: Chief of Staff
APPROVED:	APPROVED:	APPROVED: Industrial Hygienist	APPROVED: Chief of Engineering Service

DRAWING TITLE C WING NEW STOREFRONTS	
PROJECT NO. 623-12-102	CONTRACT NO. VA256612C0232
BUILDING NO. Building #1	AUTOCAD FILE NAME: 62312102A8.4

PROJECT TITLE REPLACE WINDOWS BUILDING #1		
DESIGNED BY: PROUD VETERANS	DRAWN BY: JA	CHECKED BY: NTG
LOCATION Jack C. Montgomery VA Medical Center		

DATE 27 DECEMBER 2012
SCALE AS SHOWN
DRAWING NO. A8.4
DWG. 27 OF 31

Department of
Veterans Affairs

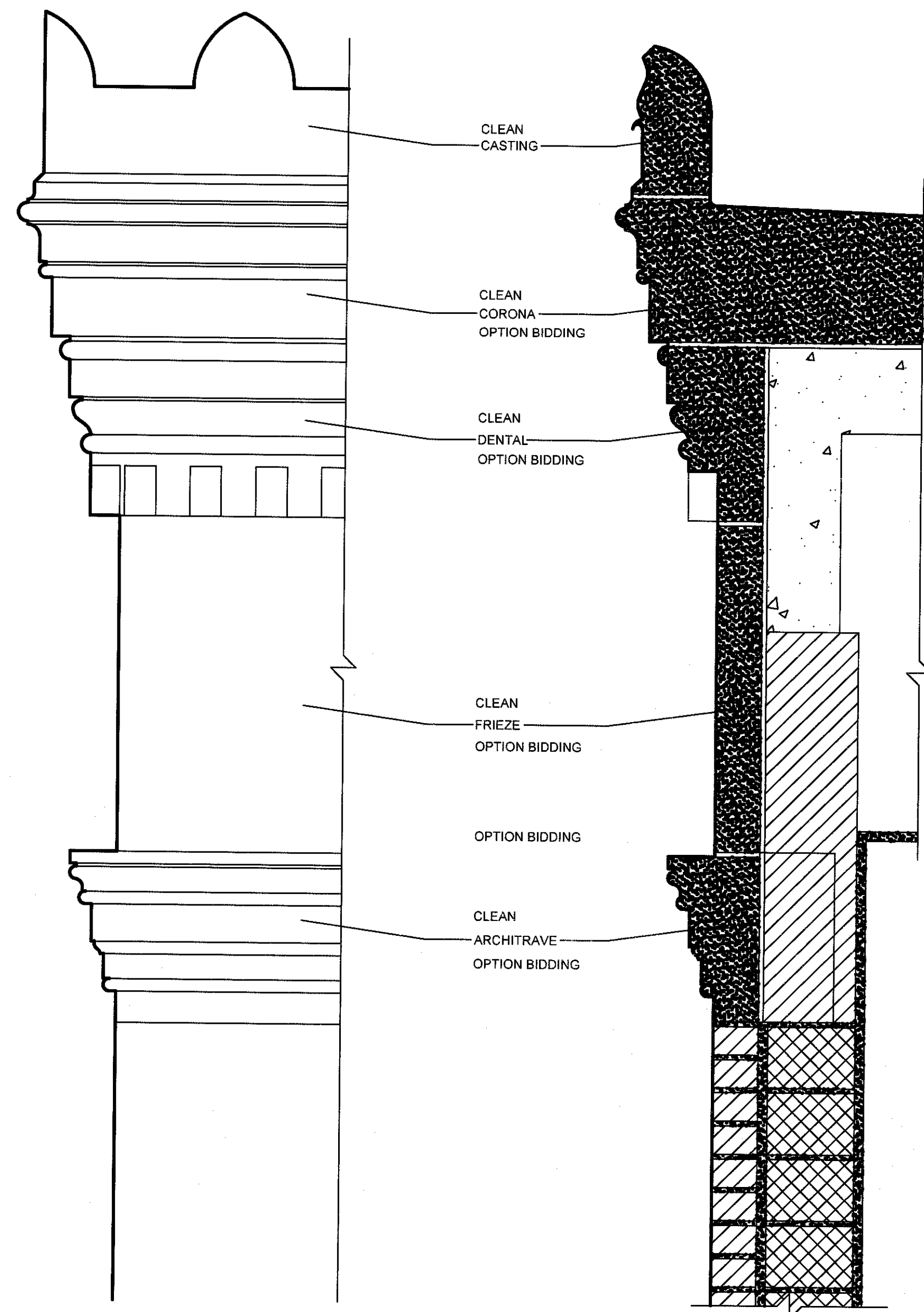

1 CAST STONE CORNICE
SCALE: 1" = 1'-0"
TYPICAL

2 CORNICE SECTION
SCALE: 1" = 1'-0"
TYPICAL

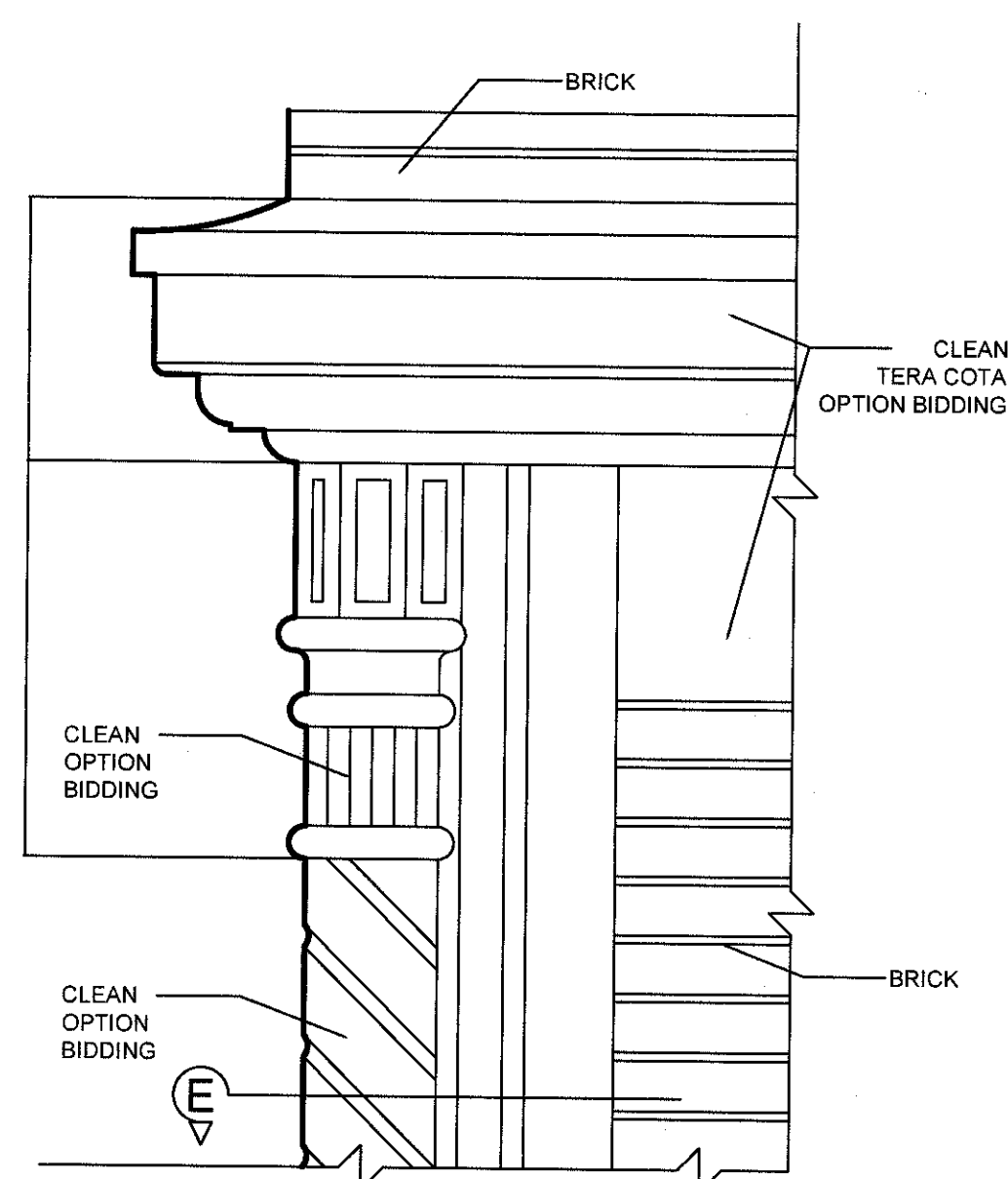

4 TERA COTTA MOULDING
SCALE: 1" = 1'-0"
TYPICAL

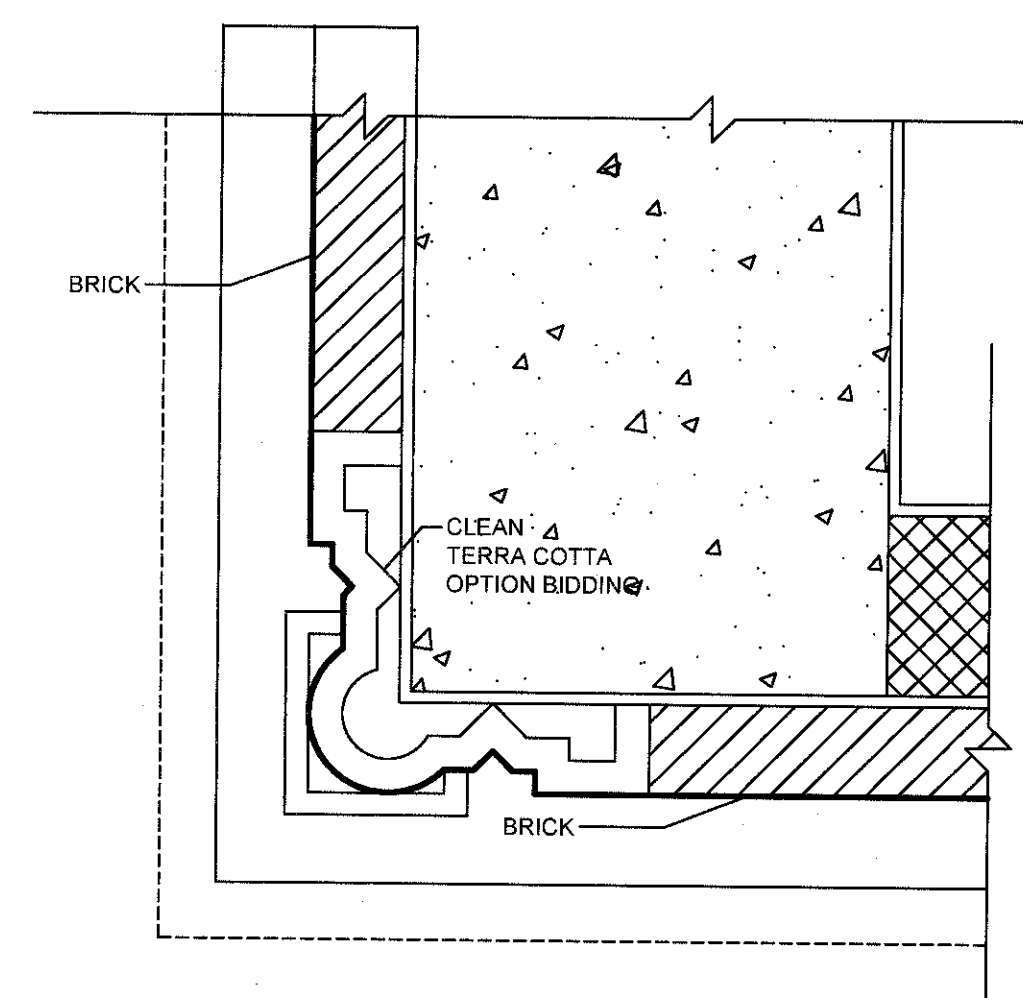

5 PLAN VIEW TERA COTTA
SCALE: 1" = 1'-0"
TYPICAL

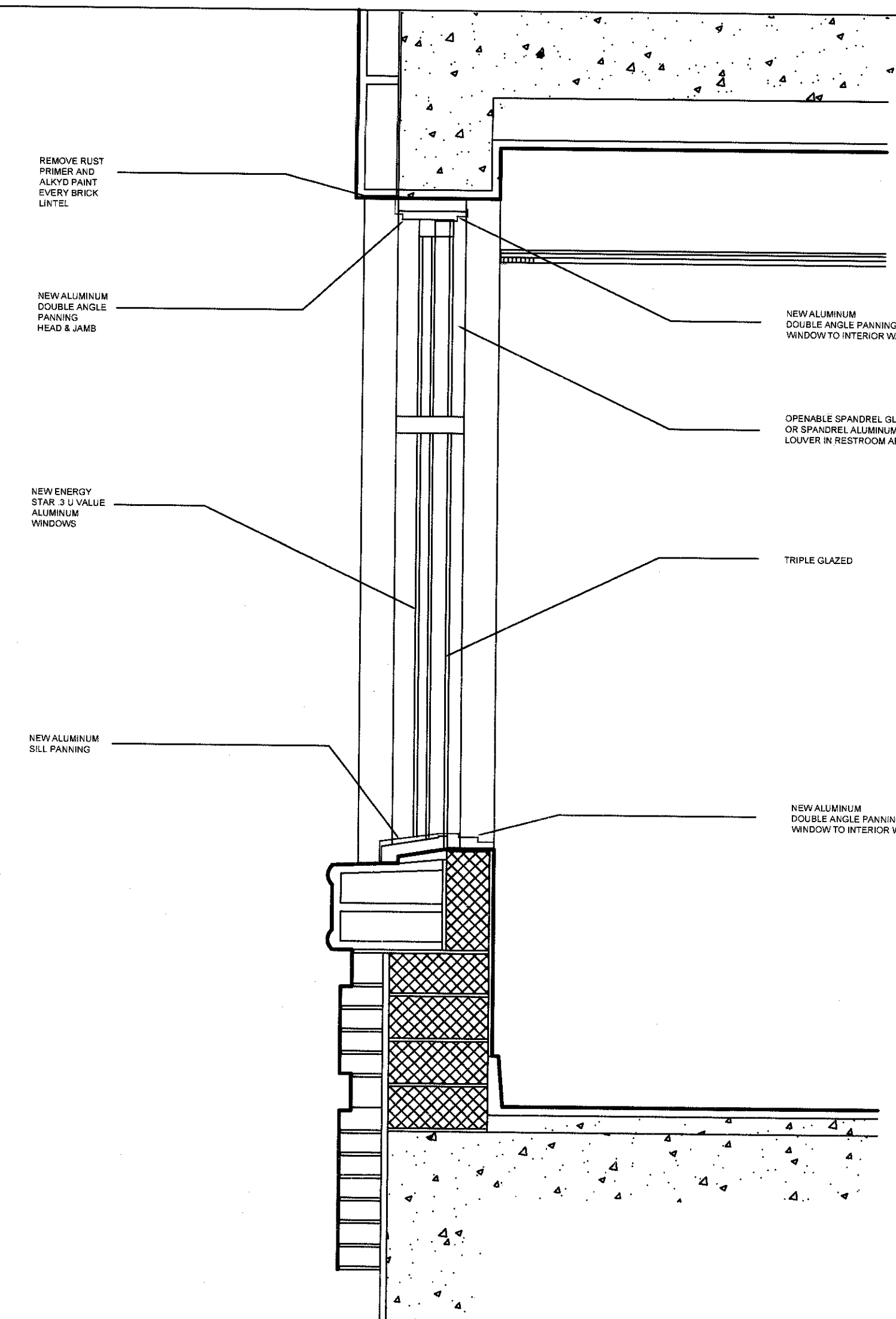

3 BLDG. I PANNING DETAIL
SCALE: 3/4" = 1'-0"
TYPICAL

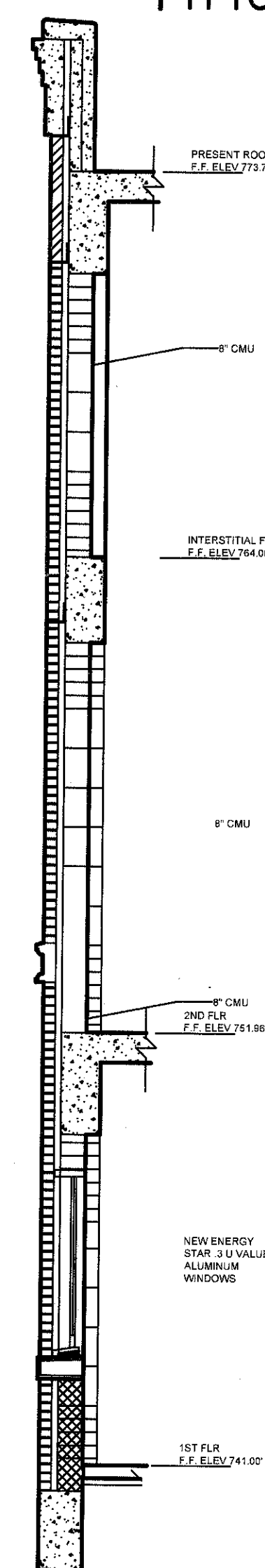

6 BLDG. I C WING SECTION
SCALE: 1/4" = 1'-0"
TYPICAL

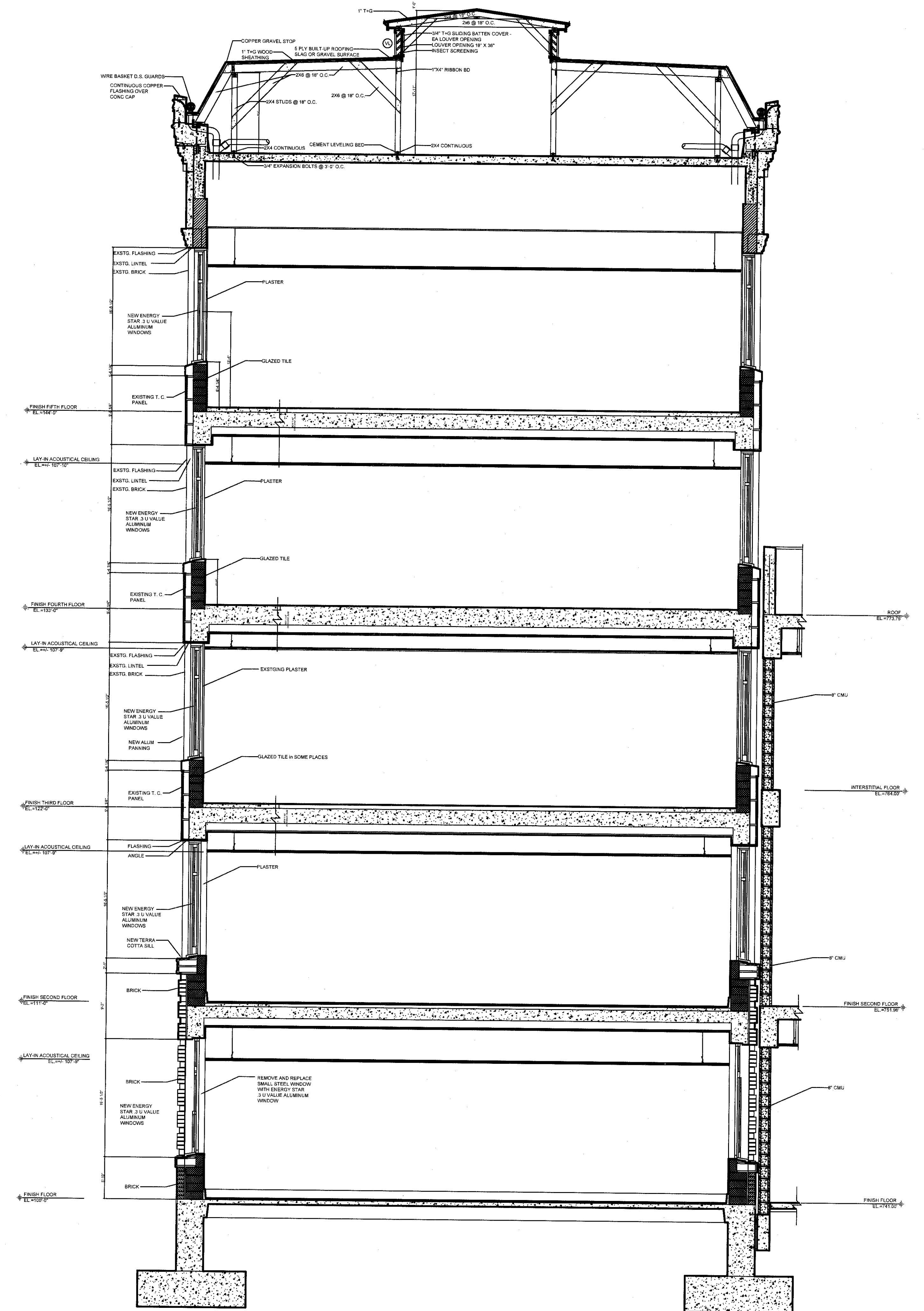

7 BLDG. I A, B, & C SECTION
SCALE: 1/4" = 1'-0"
TYPICAL

* NOTE DETAIL 1,2,4, AND 5 FOR OPTIONAL BID PRICING

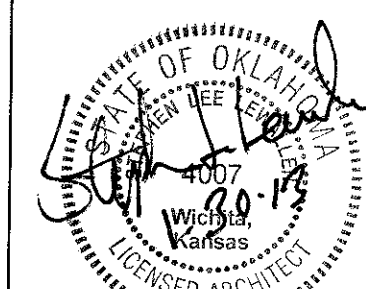
REVISIONS:	DATE:	 Dept. of Veterans Affairs Jack C. Montgomery Medical Center 1011 Honor Height Drive Muskogee, Oklahoma 74401		APPROVED:	APPROVED: President A.F.G.E. 2250	APPROVED: Energy Engineer	APPROVED: Medical Center Director	DRAWING TITLE	PROJECT TITLE	DATE
				APPROVED:	APPROVED:	APPROVED: Safety Manager	APPROVED: Associate Director	BLDG. SECTIONS MOULDING DETAILS	REPLACE WINDOWS BUILDING #1	27 DECEMBER 2012
				APPROVED:	APPROVED:	APPROVED: Infection Control Nurse	APPROVED: Chief of Staff	PROJECT NO. 623-12-102	CONTRACT NO. VA25612C0232	SCALE AS SHOWN
				APPROVED:	APPROVED:	APPROVED: Industrial Hygienist	APPROVED: Chief of Engineering Service	BUILDING NO. Building #1	AUTOCAD FILE NAME 62312102A5.1	DRAWING NO. A9.1
								DESIGNED BY PROUD VETERANS	DRAWN BY AS	CHECKED BY NTG
								LOCATION Jack C. Montgomery VA Medical Center		DWG. 28 OF 31

Department of
Veterans Affairs

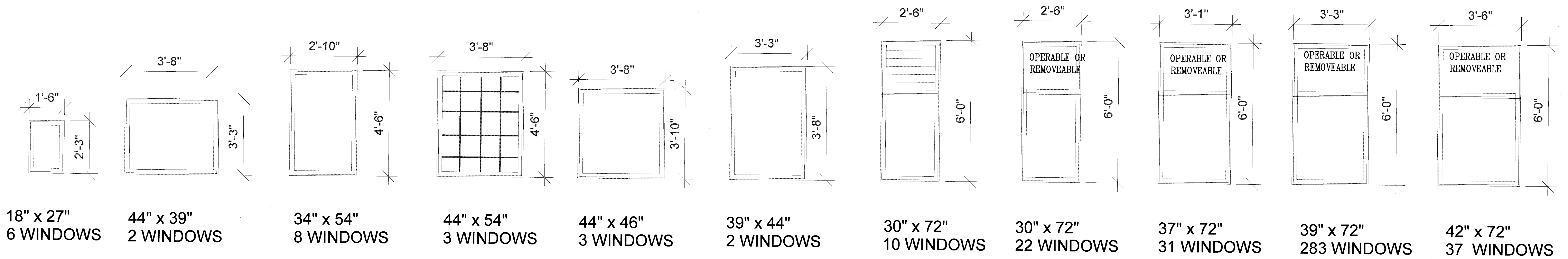

** CONTRACTOR MUST VERIFY FOR HIS WINDOW STYLE AND SIZE FOR EACH OPENING AND TYPE

CONSTRUCTION NOTES

- WINDOW SIZES ARE APPROXIMATE DUE TO NUMEROUS VARIATIONS
- EXISTING WINDOWS GLAZING TO BE REMOVED.
- EXISTING ALUMINUM HEAD SILL AND JAMB TO REMAIN IN PLACE.
- USE NEW PAINTED ALUMINUM PANNING AS REQUIRED EXTERIOR.
- UPPER 28% OF THE NEW WINDOW IS FULLY OPERABLE AWNING WITH SPANDREL GLASS.
- THERE ARE VARYING HEAD SILL AND JAMB CONDITIONS.
- THIS CONTRACT IS MEANT TO BE ALL INCLUSIVE OF ALL CONDITIONS.
- CONTRACTOR MUST VALIDATE SIZES, CONFIGURATIONS AND CONDITOONS.
- NEW RESTROOM LOUVER NOT DEPICTED IN THIS COUNT.
- PENTHOUSE GETS DOUBLE PANE NOT TRIPLE PANE WINDOWS.

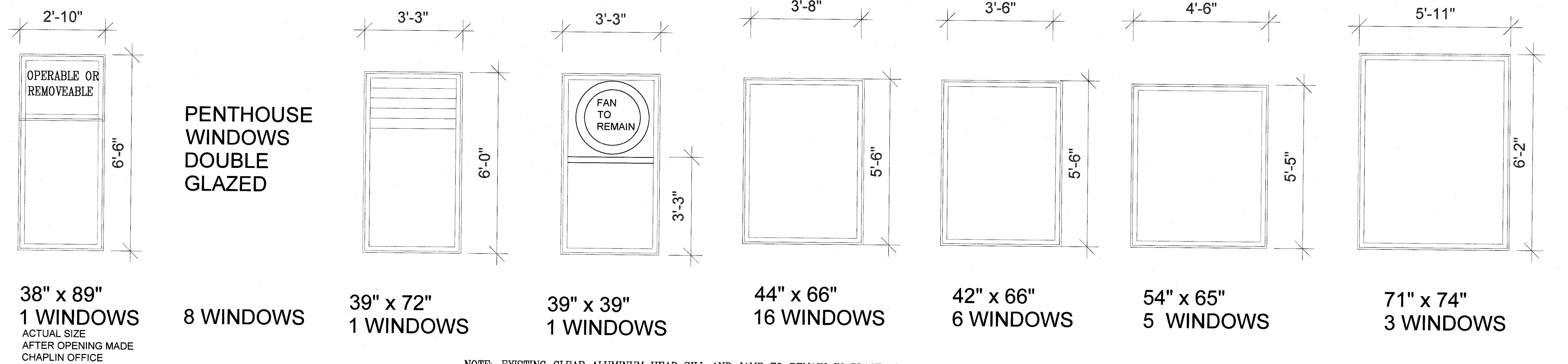

NOTE: EXISTING CLEAR ALUMINUM HEAD SILL AND JAMB TO REMAIN IN PLACE INSTALL NEW WINDOW WHERE OLD WINDOW WAS REMOVED

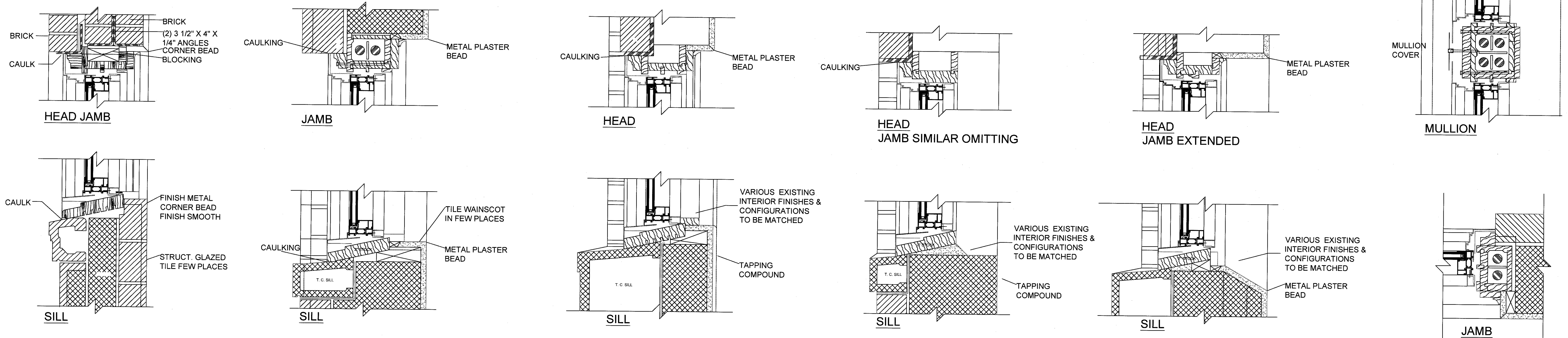

REVISIONS:	DATE:	Dept. of Veterans Affairs Jack C. Montgomery Medical Center 1011 Honor Height Drive Muskogee, Oklahoma 74401		APPROVED:	APPROVED: President A.F.G.E. 2250	APPROVED: Energy Engineer	APPROVED: Medical Center Director	DRAWING TITLE WINDOW DETAILS	PROJECT TITLE REPLACE WINDOWS BUILDING #1	DATE	27 DECEMBER 2012	Department of Veterans Affairs								
				APPROVED:	APPROVED:	APPROVED: Safety Manager	APPROVED: Associate Director			SCALE	AS SHOWN									
				APPROVED:	APPROVED:	APPROVED: Infection Control Nurse	APPROVED: Chief of Staff			PROJECT NO.	623-12-102		CONTRACT NO.	VA256612C0232	DESIGNED BY:	PROUD VETERANS	DRAWN BY:	JA	CHECKED BY:	NTG
				APPROVED:	APPROVED:	APPROVED: Industrial Hygienist	APPROVED: Chief of Engineering Service			BUILDING NO.	Building #1		AUTOCAD FILE NAME:	62312102A9.2	LOCATION	Jack C. Montgomery VA Medical Center				

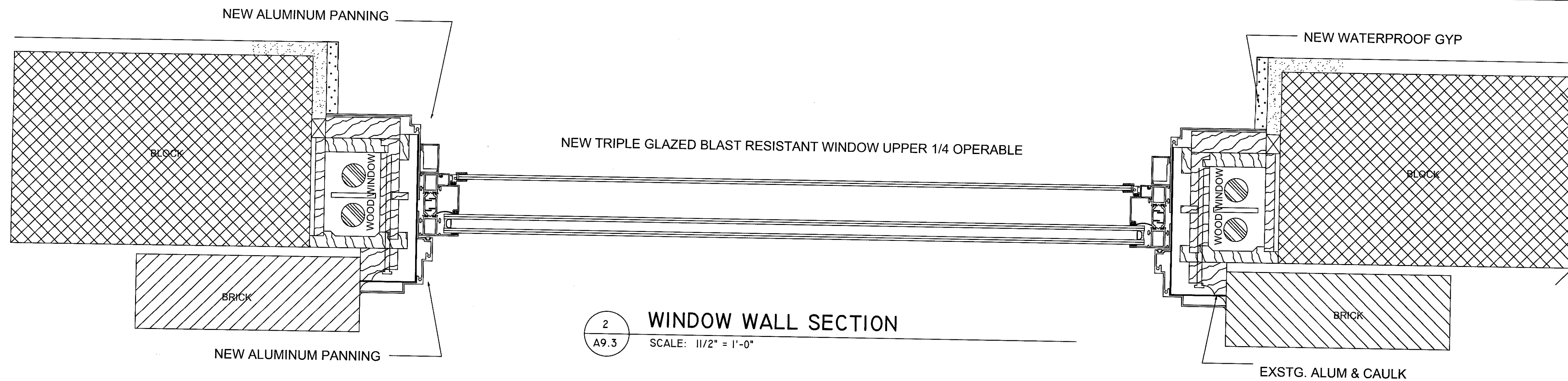

2 WINDOW WALL SECTION
SCALE: 1 1/2" = 1'-0"

CONSTRUCTION NOTES

1. REMOVE WINDOW GLAZING AND TRANSITE PANEL LEAVE INTACT ALUMINUM HEAD, JAMB AND SILL.
2. INSTALL NEW PAINTED ALUMINUM ENERGY STAR .032 U VALUE TRIPLE GLAZED WINDOW, BACKERROD AND CAULK
3. INSTALL NEW PAINTED ALUMINUM PANNING ON THE OUTSIDE OF THE EXISTING ALUMINUM INTERIOR AND EXTERIOR.
4. INSTALL NEW TYPE X WATER RESISTANT SHEETROCK, SHEETROCK METAL CORNER, TAPPING COMPOUND, FINISH SMOOTH, PRIMER AND SHERWIN WILLIAMS PAINT.
5. REMOVE TWO WINDOWS COMPLETELY AND BRICKS BETWEEN INSTALL CONTRACTOR PROVIDED PRECAST PLAQUE WITH VA LOGO AND SAYING "The Price of Freedom is Visible Here" B WING NORTH EAST ELEVATION SEE A1.1 8'-73/4" WIDE BY 6'-6" TALL CONTRACTOR TO VERIFY.

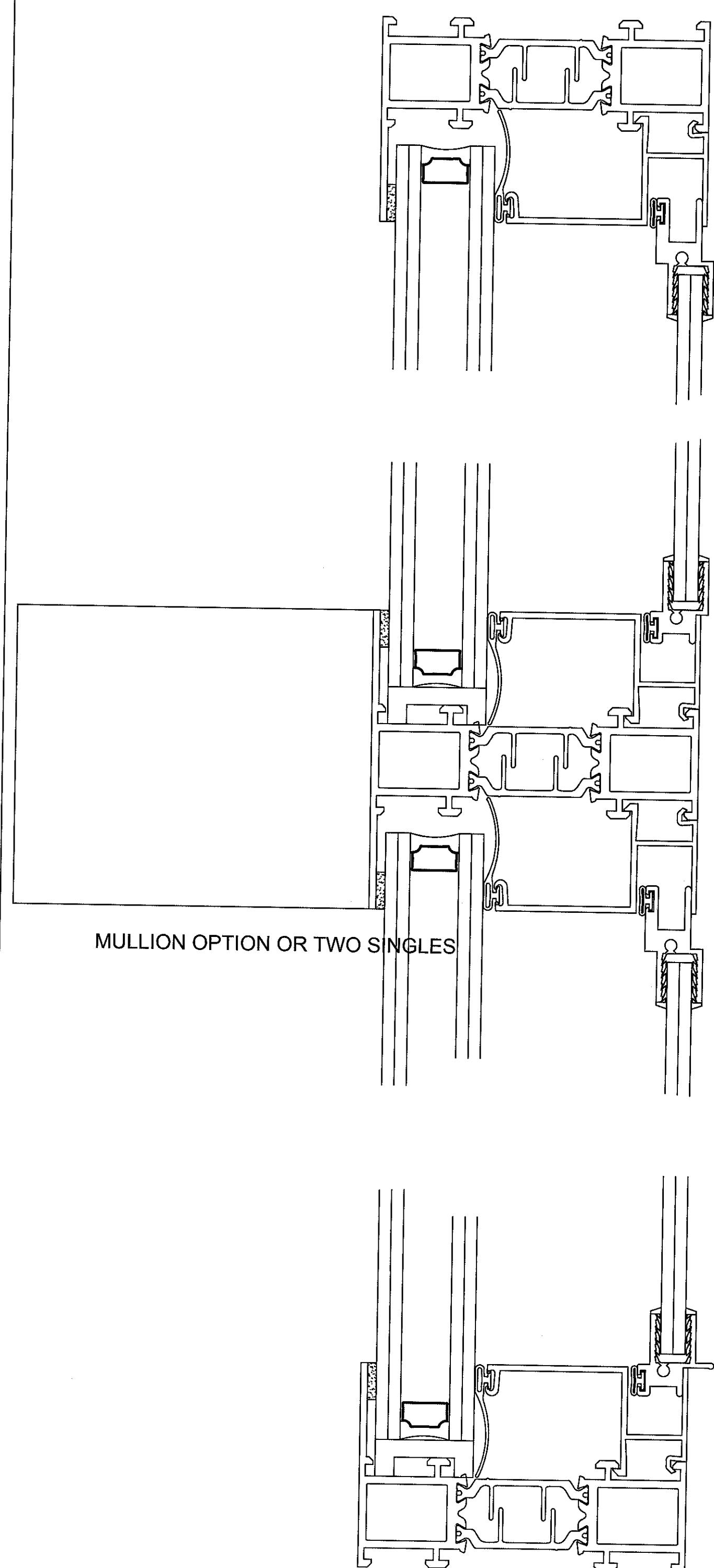

1 ENERGY STAR .032 U VALUE MULLION
SCALE: 1" = 1'-0"

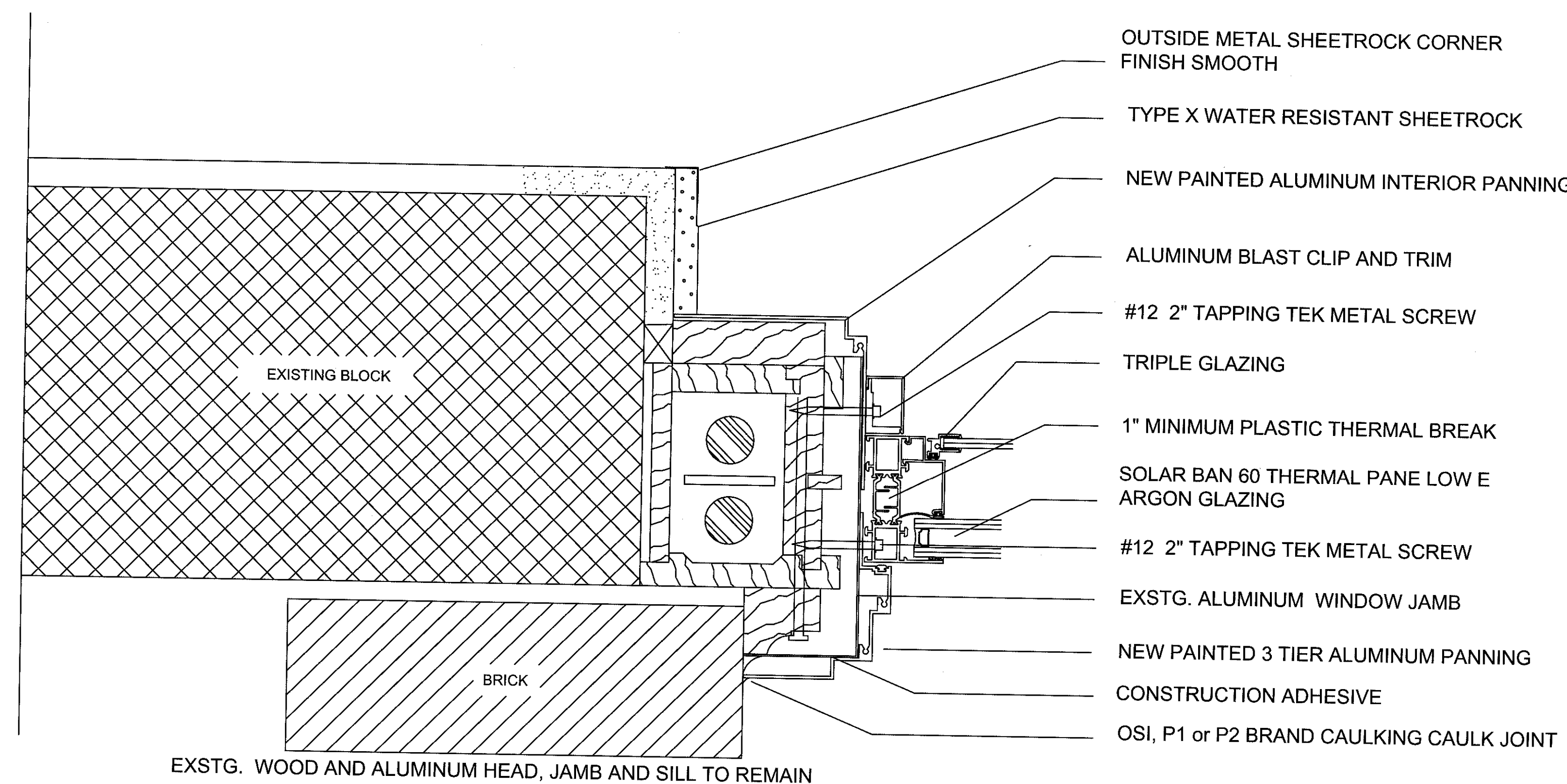

2A NEW WINDOW DETAIL
SCALE: 2" = 1'-0"

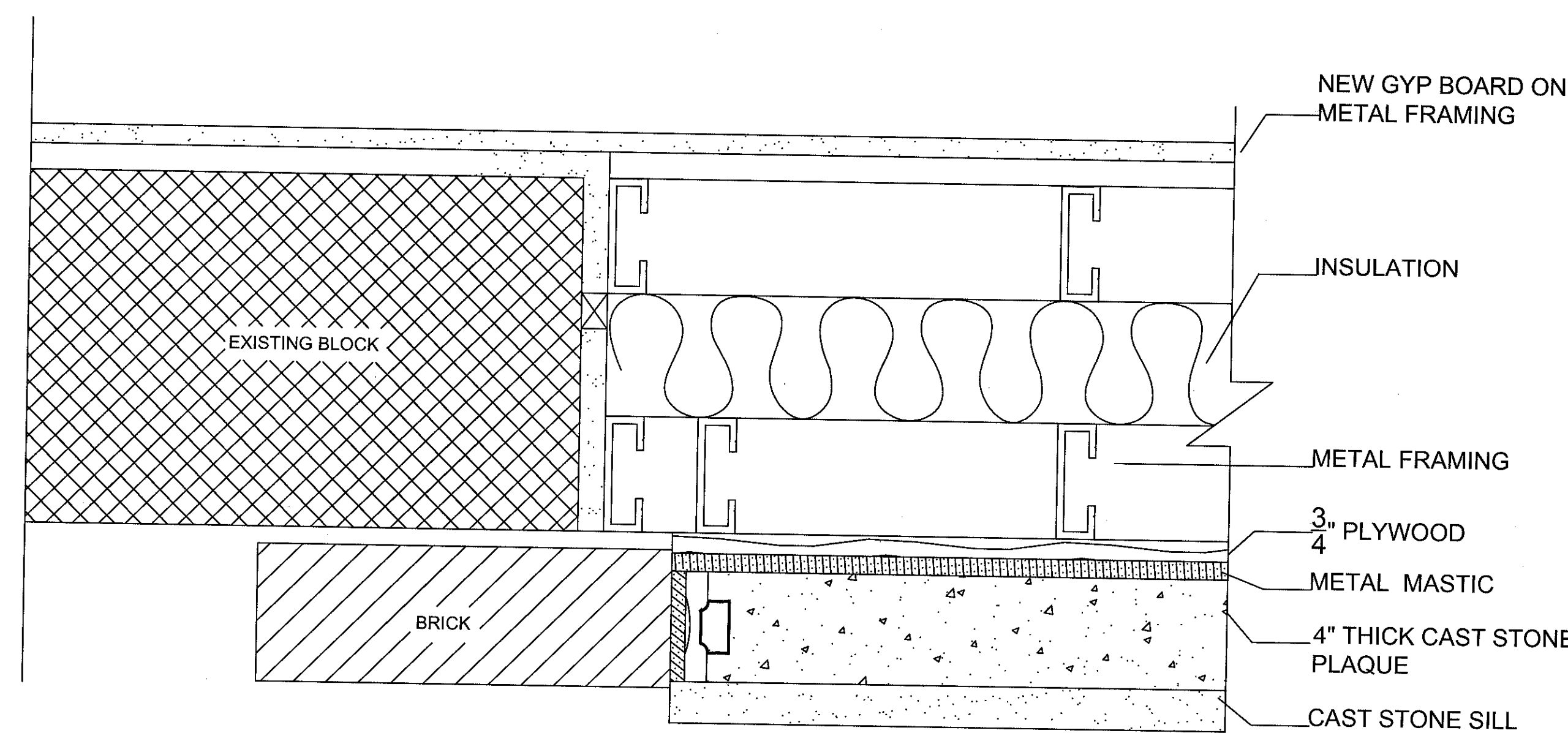

3 JAMB DETAILS AT PLANE VIEW
SCALE: 2" = 1'
HEAD IS SIMILAR

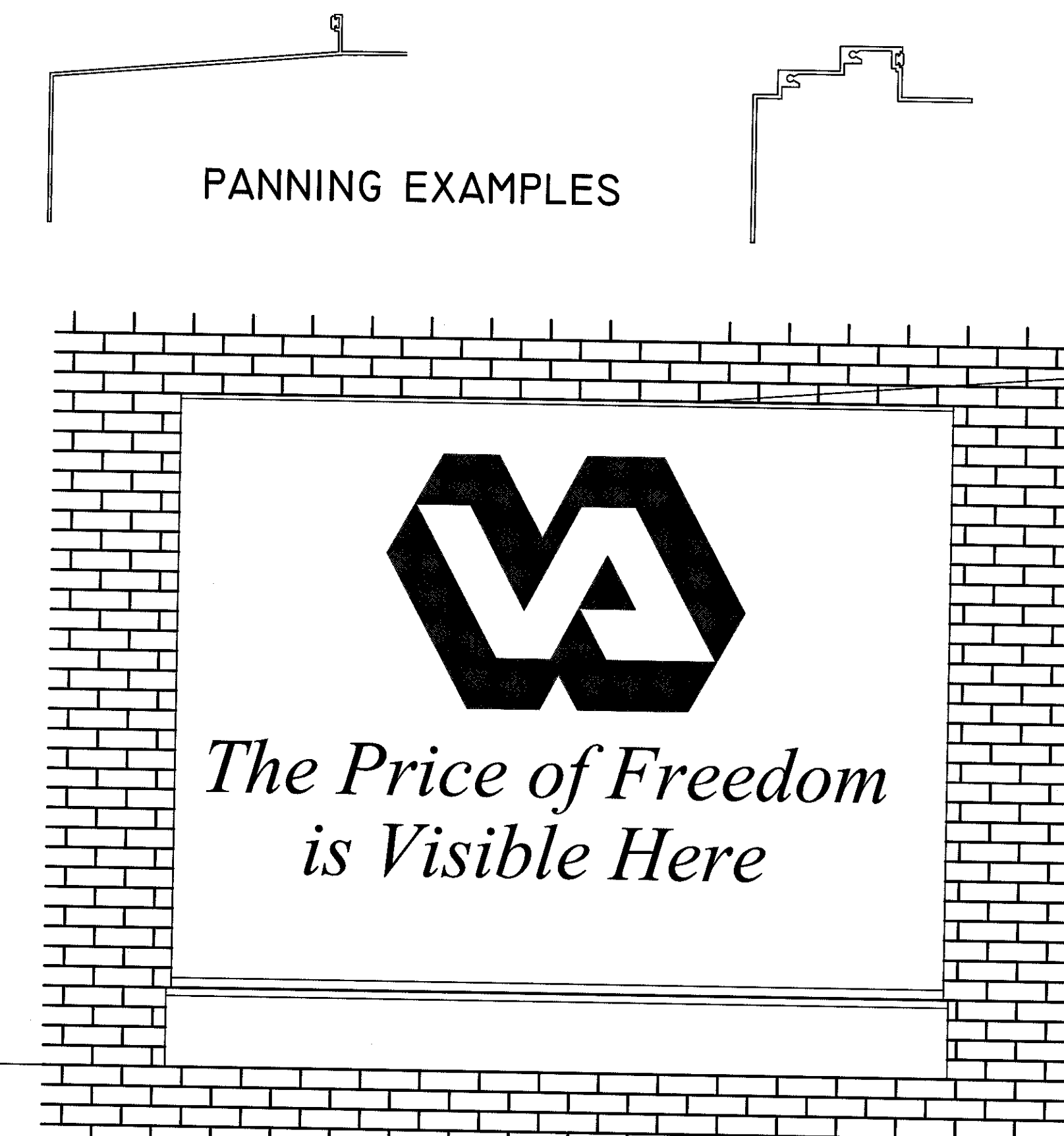

4 PRECAST PLAQUE ELEVATION
SCALE: 3/4" = 1'-0"

4A PRECAST PLAQUE SECTION
SCALE: 3/4" = 1'-0"

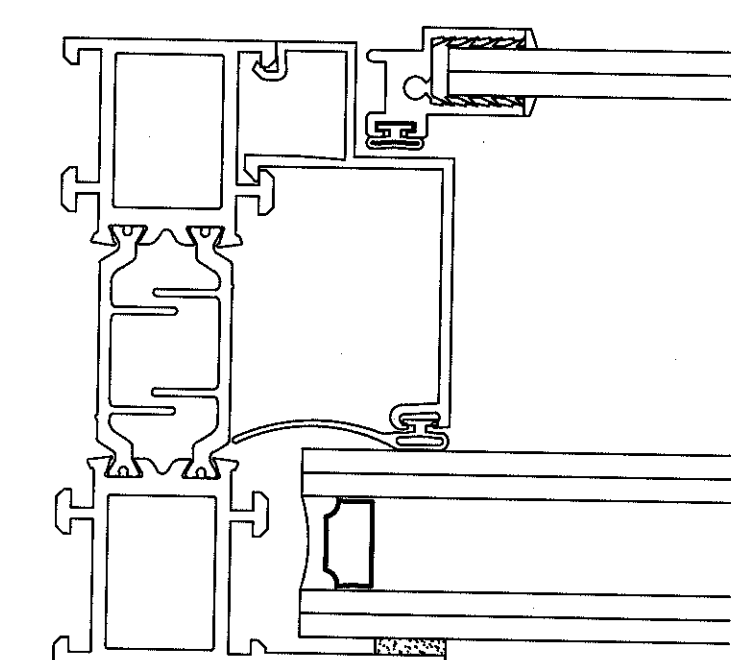

5 ENERGY STAR TRIPLE GLAZED
SCALE: 1" = 1'-0"

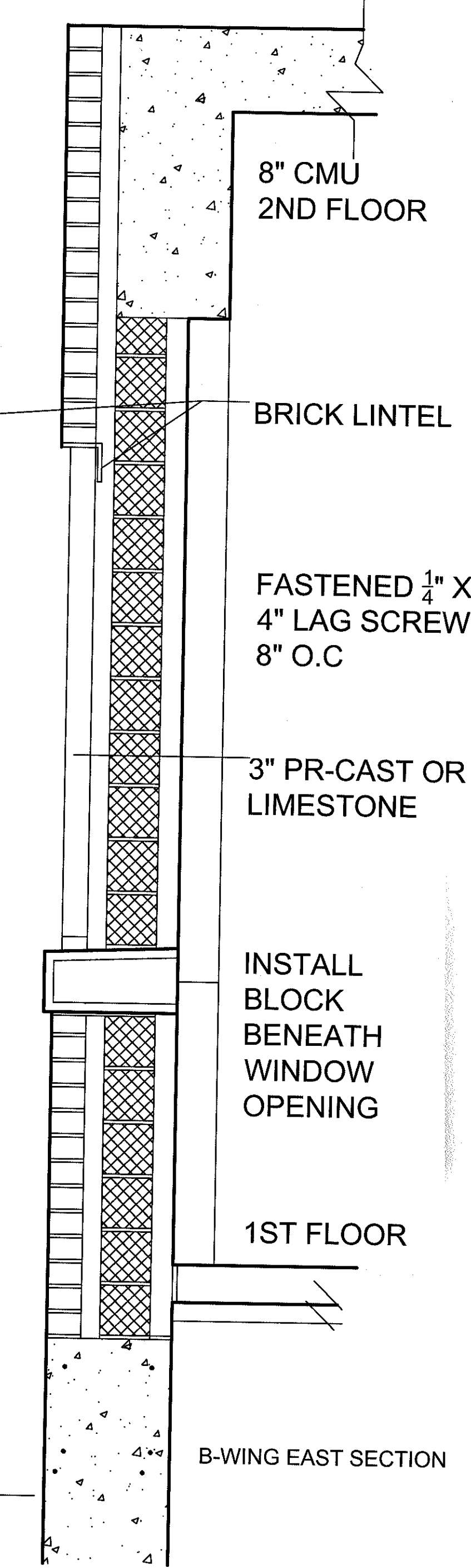
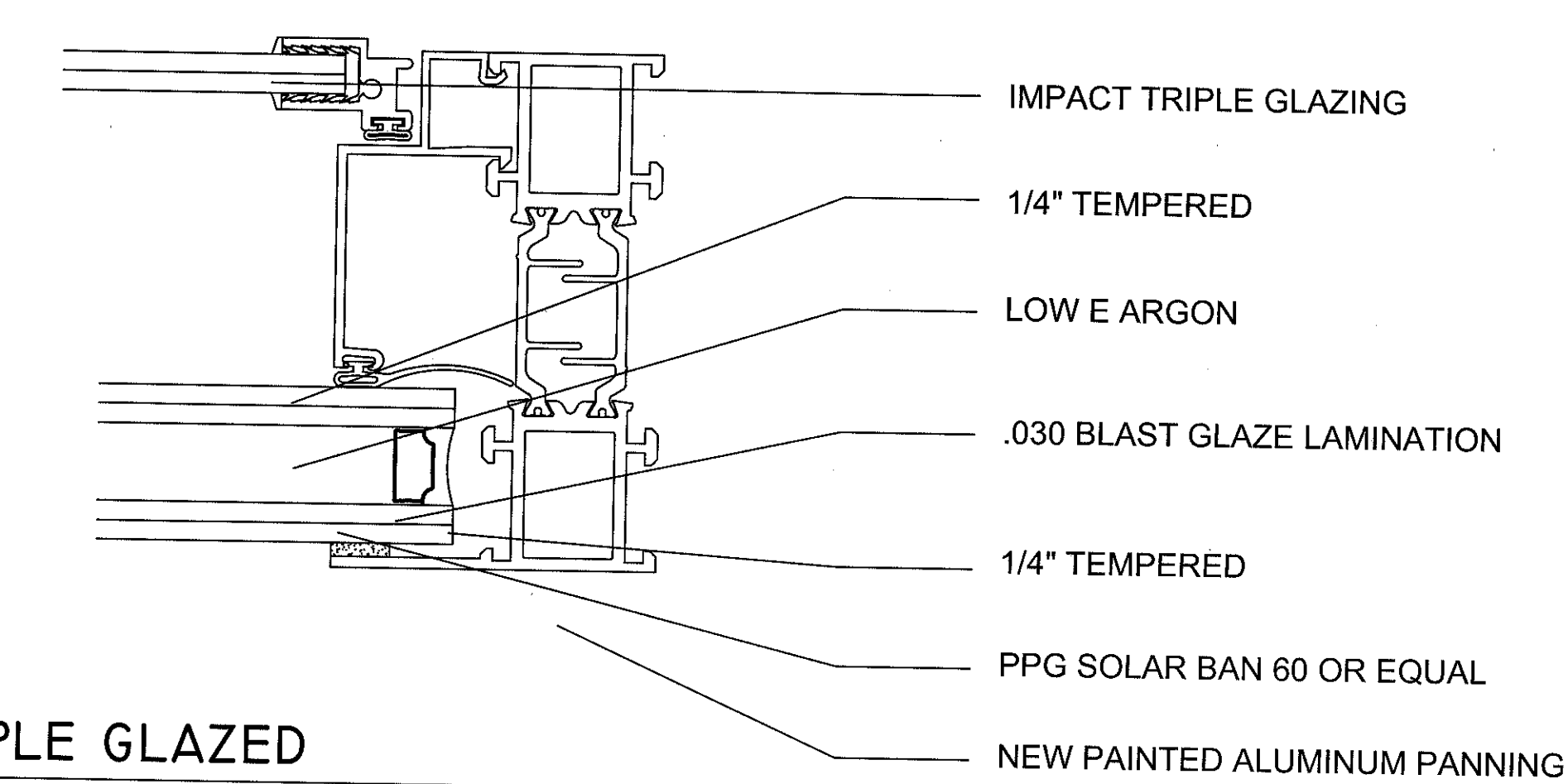

REVISIONS:	DATE:	<p>Dept. of Veterans Affairs Jack C. Montgomery Medical Center 1011 Honor Height Drive Muskogee, Oklahoma 74401</p>		APPROVED:	APPROVED: President A.F.G.E. 2250	APPROVED: Energy Engineer	APPROVED: Medical Center Director	<p>DRAWING TITLE</p> <p>NEW WINDOW DETAILS</p>	<p>PROJECT TITLE</p> <p>REPLACE WINDOWS BUILDING #1</p>	<p>DATE</p> <p>27 DECEMBER 2012</p>	<p>SCALE</p> <p>AS SHOWN</p>	<p>DRAWING NO.</p> <p>A9.3</p>	<p>DWG.</p> <p>30 OF 31</p>	<p>Department of Veterans Affairs</p>
				APPROVED:	APPROVED:	APPROVED: Safety Manager	APPROVED: Associate Director							
				APPROVED:	APPROVED:	APPROVED: Infection Control Nurse	APPROVED: Chief of Staff							
				APPROVED:	APPROVED:	APPROVED: Industrial Hygienist	APPROVED: Chief of Engineering Service							
				<p>PROJECT NO.</p> <p>623-12-102</p>		<p>CONTRACT NO.</p> <p>VA25612C0232</p>		<p>DESIGNED BY</p> <p>PROUD VETERANS</p>	<p>DRAWN BY</p> <p>JA</p>	<p>CHECKED BY</p> <p>NTG</p>	<p>LOCATION</p> <p>Jack C. Montgomery VA Medical Center</p>			
				<p>BUILDING NO.</p> <p>Building #1</p>		<p>AUTOCAD FILE NAME</p> <p>62312102A5.3</p>								