

three inches = one foot  
one and one half inches = one foot  
one inch = one foot  
three quarters inch = one foot  
one half inch = one foot  
three eighths inch = one foot  
one quarter inch = one foot  
one eighth inch = one foot

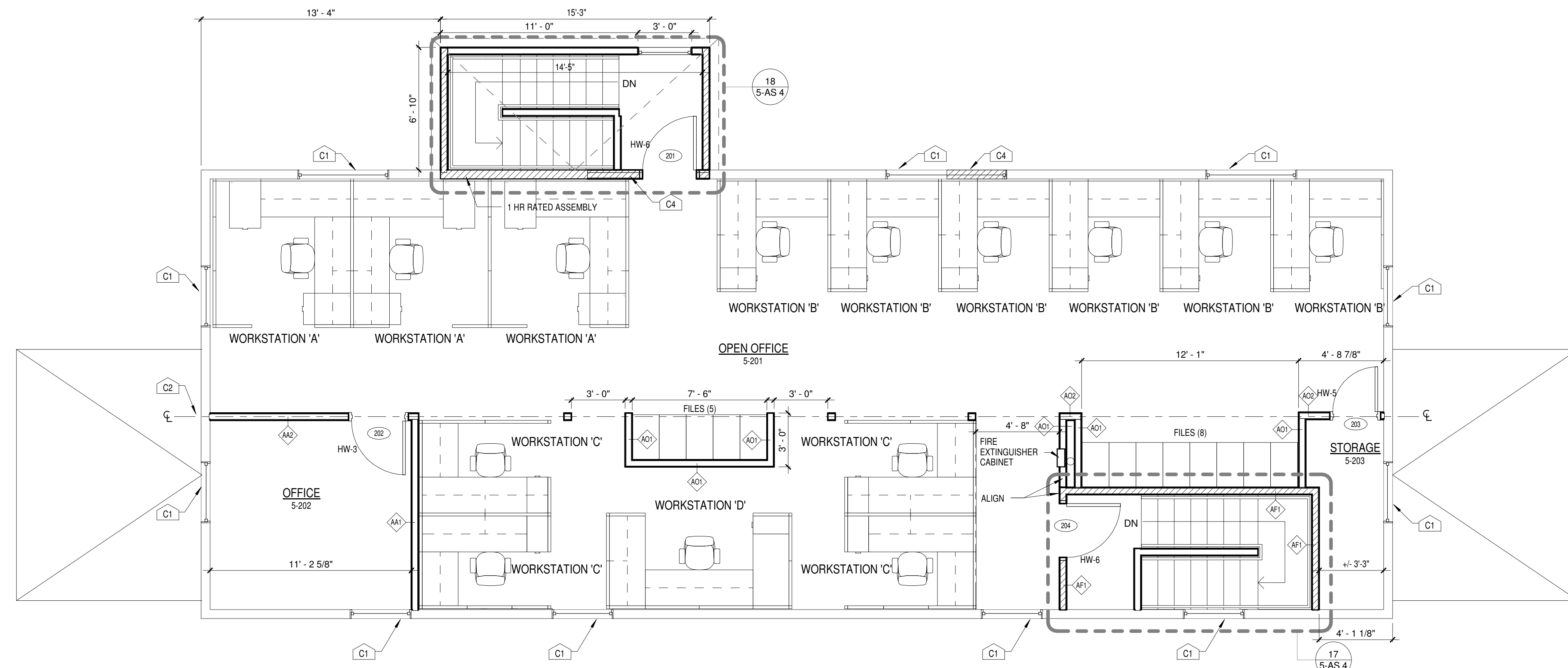

2 2ND FLOOR  
1/4" = 1'-0"

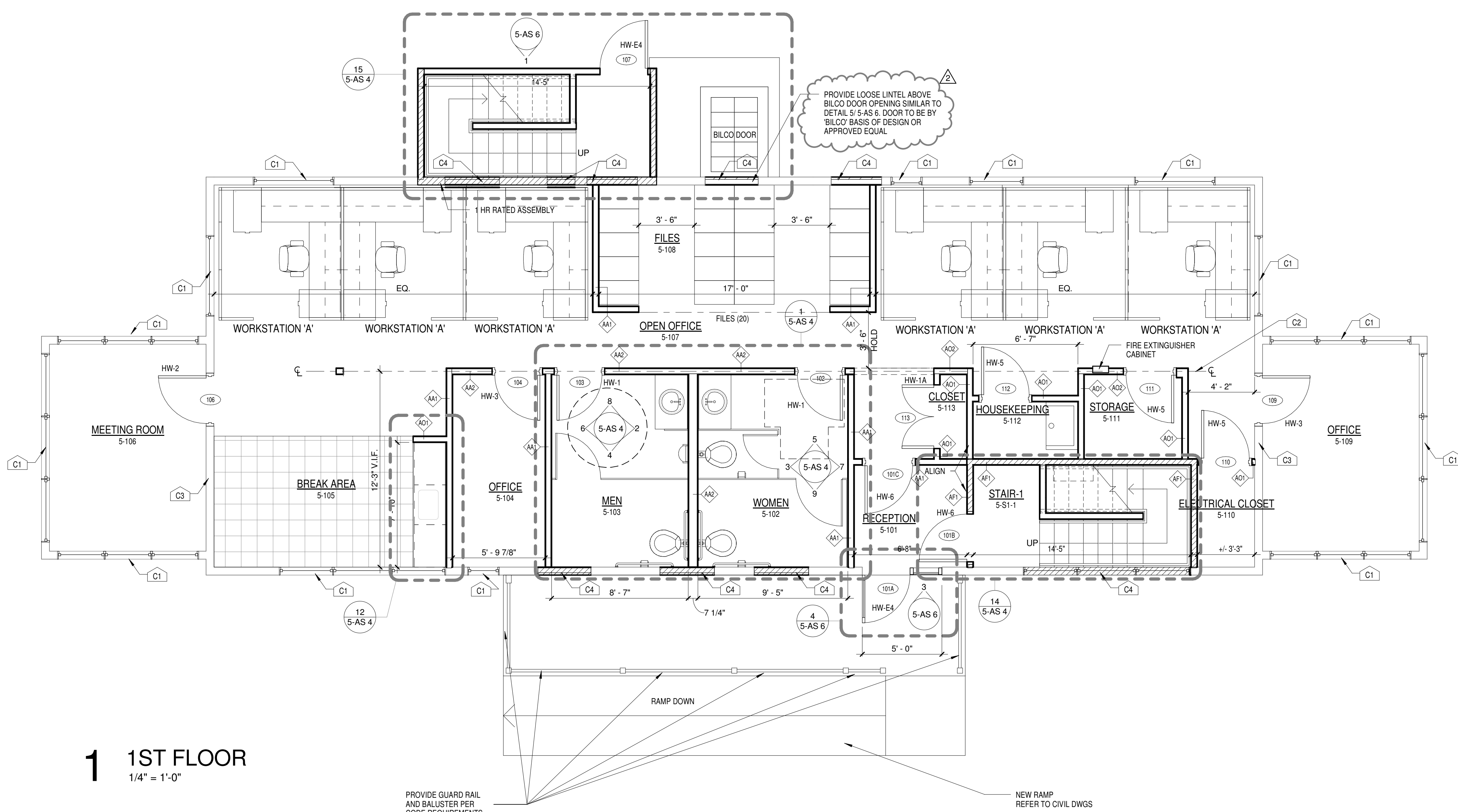

1 1ST FLOOR  
1/4" = 1'-0"

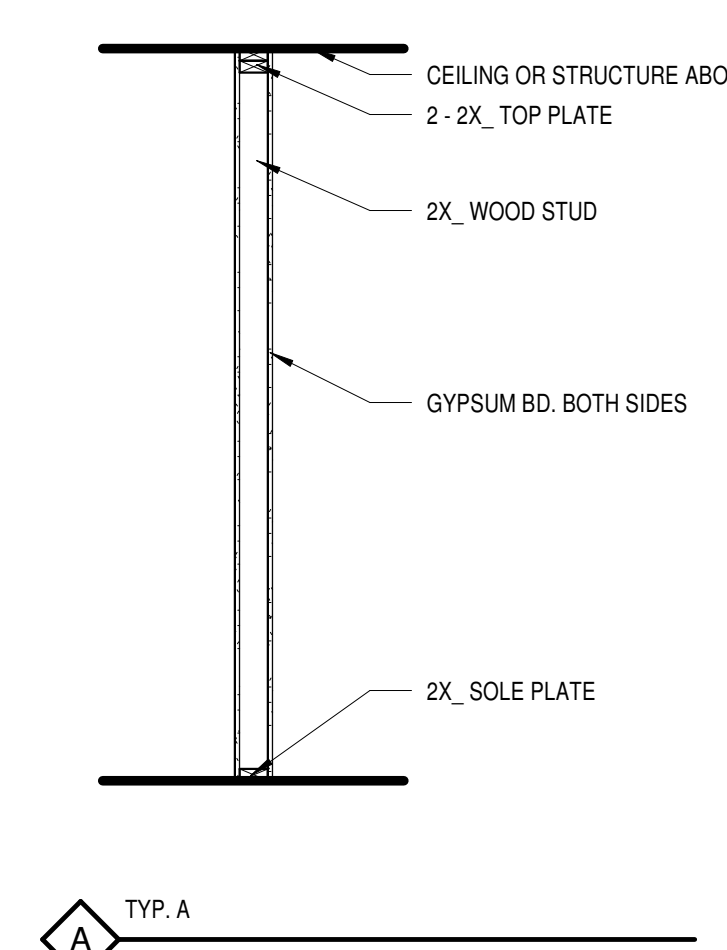

AA1	2X4 WOOD STUD @ 16" O.C. 5/8" GYPSUM BD. BOTH SIDES LAYER OF 3 1/2" ACOUSTICAL BATT INSULATION ACTUAL THICKNESS - 4 3/4"
AA2	2X6 WOOD STUD @16" O.C. 5/8" GYPSUM BD. BOTH SIDES LAYER OF 6" ACOUSTICAL BATT INSULATION ACTUAL THICKNESS - 7 1/4"
AF1	2X4 WOOD STUD @ 16" O.C. 5/8" GYPSUM BD. TYPE X FIRE RATED BOTH SIDES LAYER OF 3 1/2" BATT INSULATION ACTUAL THICKNESS - 4 3/4" UL DESIGNATION U-386 CONFIGURATION A
AO1	2X4 WOOD STUD @ 16" O.C. 5/8" GYPSUM BD. BOTH SIDES ACTUAL THICKNESS - 4 3/4"
AO2	2X6 WOOD STUD @16" O.C. 5/8" GYPSUM BD. - BOTH SIDES ACTUAL THICKNESS - 7 1/4"

- GENERAL NOTES:**
1. EXTERIOR WALLS TO RECEIVE 3 1/2" BATT THERMAL INSULATION. AIR BARRIER CONTINUOUS W/ SEAMS TAPED AND 5/8" GYP BD.
  2. ALL CEILINGS TO RECEIVE 8" SOUND ATTENUATING BATT INSULATION W/ PAPER FACING AND 1/2" GYP BD.
  3. ALL WALLS AND CEILINGS TO RECEIVE LEVEL 5 FINISH W/ 2 COATS PRIMER AND 1 COAT FINISH PAINT.
  4. ALL WOOD DOORS, TRIMS AND MOLDINGS TO RECEIVE CLEAR POLYURETHANE FINISH COAT.
  5. ALL FLOORS TO RECEIVE 3/8" PLYWOOD UNDERLAYMENT.
  6. ALL TILE FLOORS TO RECEIVE TILE CEMENT BOARD UNDERLAYMENT AND LEVELED PER MANUFACTURER'S REQUIREMENTS.
  7. REMOVE AND REPLACE ALL DAMAGED BRICK AND MORTAR FROM ITEMS REMOVED FROM EXTERIOR SURFACE OF FACADES (I.E. FIRE ESCAPE, ROOF OVERHANGS).
  8. ALL WALLS TO RECEIVE 4" H VINYL COVE BASE. TOILET ROOM WALLS TO RECEIVE TILE COVE BASE.
  9. TOILET ROOMS TO RECEIVE MARBLE SADDLE AT DOORS.
  10. BREAK AREA FLOOR TRANSITION TO BE ALUMINUM "L" SHAPED TRIM.
- C1 ALL EXTERIOR WINDOWS TO BE REPLACED W/ ANDERSON REPLACEMENT SERIES 400 DOUBLE HUNG WINDOWS MATCHING ROUGH OPENING SIZES. REFER TO DETAIL 4 5-AS-5 BASIS OF DESIGN OR APPROVED EQUAL.
- C2 PARTITION TO ALIGN WITH CENTER-LINE OF BEARING POINTS FOR FLOOR JOISTS ABOVE. APPROX. DIMENSION 12" V.I.F. COORDINATE W/ STRUCTURAL DWGS.
- C3 EXISTING PARTITIONS TO RECEIVE 5/8" GYP BD. BOTH SIDES W/ 3 1/2" ACOUSTICAL BATT INSULATION.
- C4 EXTERIOR OPENING WHERE WINDOWS OR DOORS HAVE BEEN REMOVED INFILL W/ 2X4 @ 16" O.C. WOOD STUDS W/ 3 1/2" THERMAL BATT INSULATION W/ AIR BARRIER. 5/8" GYP BD ON INTERIOR AND 5/8" EXTERIOR GRADE PLYWOOD W/ HOUSE WRAP. VAPOR BARRIER AND BRICK MASONRY INFILL. SEE DETAILS.

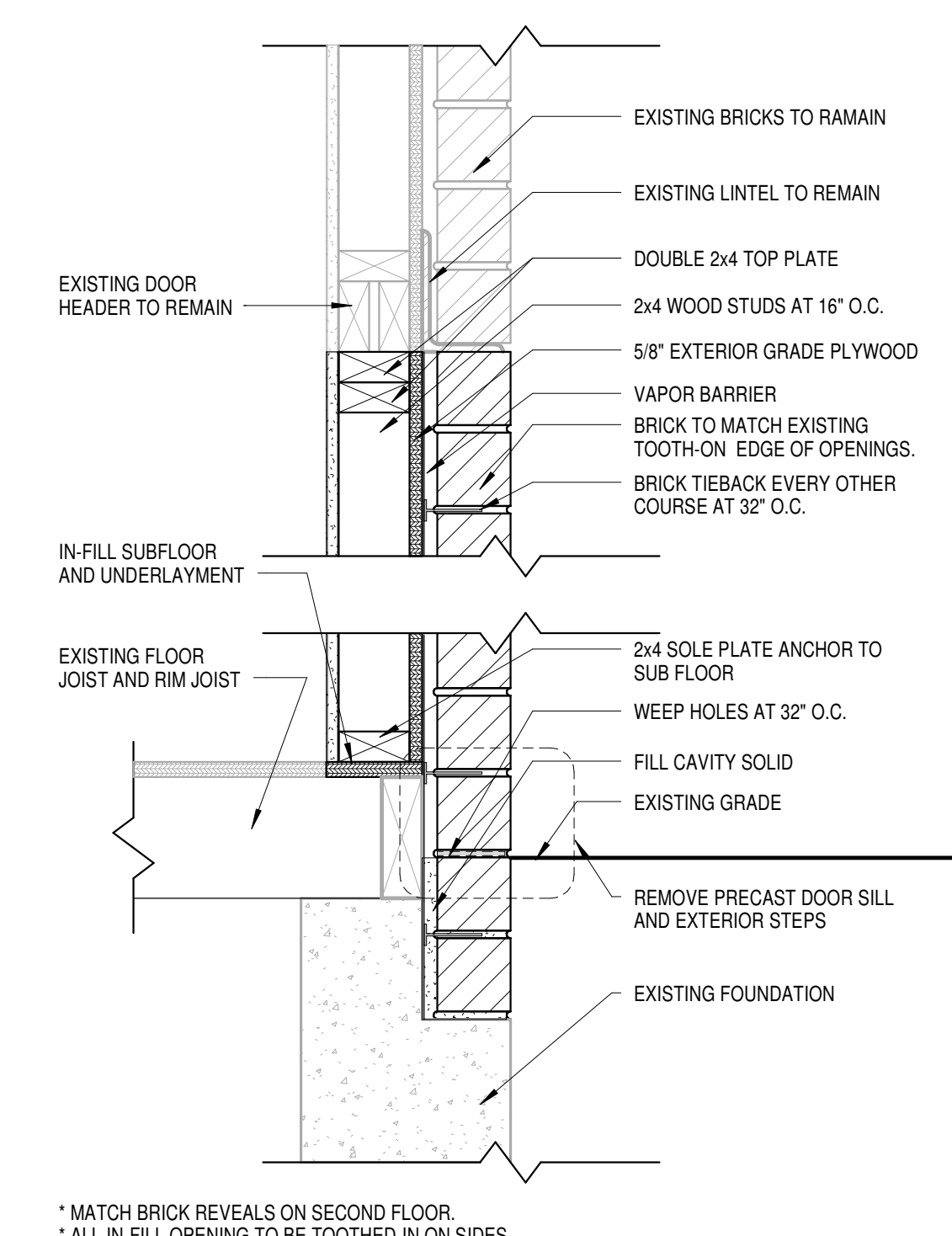

3 IN-FILL EXTERIOR DOOR DETAIL  
1 1/2" = 1'-0"

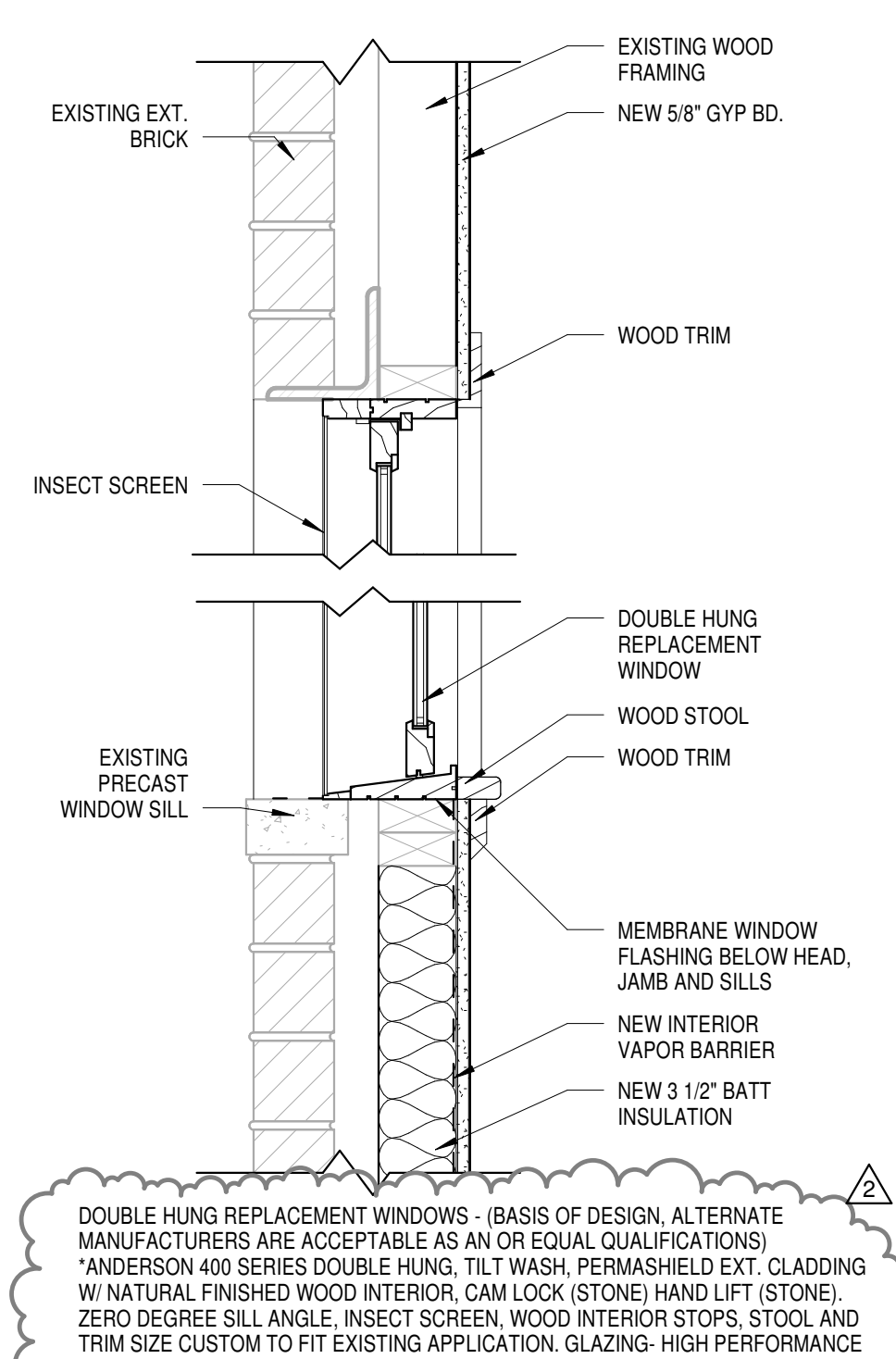

4 WINDOW DETAIL  
1 1/2" = 1'-0"

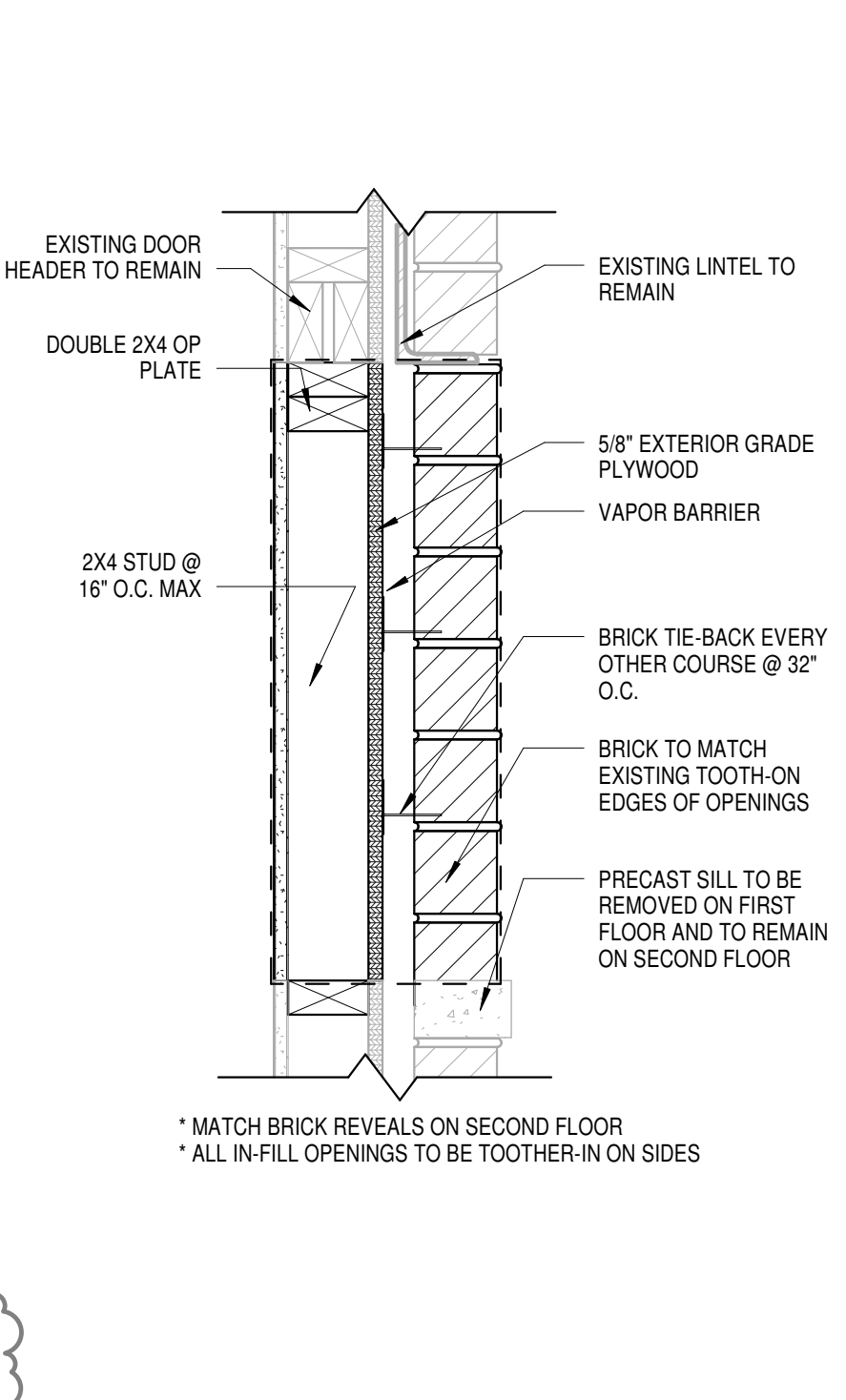

5 IN-FILL EXT. WIN. DETAIL  
1 1/2" = 1'-0"

<b>CONSULTANTS:</b>		<b>MILLER-REMICK CORPORATION</b> PROFESSIONAL ENGINEER	<b>ARCHITECT/ENGINEERS:</b>	<b>Drawing Title</b> <b>CONSTRUCTION FLOOR PLANS</b>	<b>Project Title</b> <b>Renovate Building #5</b>	<b>Project Number</b> <b>693-11-107</b>	<b>Office of Construction and Facilities Management</b> 									
			 Miller-Remick LLC M.E.P. & Structural Engineering A Service Disabled Veteran Owned Small Business 1010 KINGS HIGHWAY SOUTH BUILDING ONE - 1st FLOOR CHERRY HILL, NEW JERSEY 08034 PHONE: (856)459-4000 FAX: (856)429-5002	<b>Approved: Project Director</b>	<b>Location</b> WILKES-BARRE VA MEDICAL CENTER, PENNSYLVANIA	<b>Building Number</b> 5										
<table><tr><td>2</td><td>ADDENDUM #2</td><td>04/25/13</td></tr><tr><td>1</td><td>ADDENDUM #1</td><td>04/18/13</td></tr><tr><td>NO.</td><td>DESCRIPTION</td><td>DATE</td></tr></table>		2	ADDENDUM #2	04/25/13	1	ADDENDUM #1		04/18/13	NO.	DESCRIPTION	DATE			<b>Date</b> 01.10.2013	<b>Checked</b> PT	<b>Drawn</b> JDR
2	ADDENDUM #2	04/25/13														
1	ADDENDUM #1	04/18/13														
NO.	DESCRIPTION	DATE														

VA FORM 08-6231



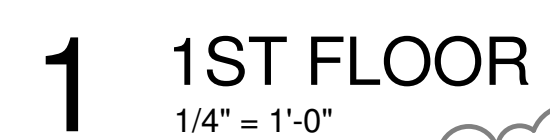
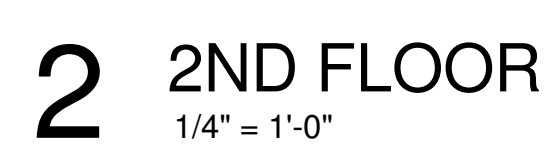

1 **SYSTEMS FURNITURE:**  
**DESCRIPTION:** KICK PANEL SYSTEMS: 64" HIGH-PANELS TO PROVIDE POWER TO WORKSTATIONS. PANELS SHALL BE ACOUSTICAL. DESKS SHALL BE KICK FREESTANDING: DESKS TO HAVE DRAWER PEDESTALS W/ LOCKS. DESKS SHALL HAVE AN OVERHEAD HUTCH UNIT TO SUPPORT OVERHEAD STORAGE BINS WITH LOCKS.  
**SIZE:** AS INDICATED ON PLAN/LAYOUT  
**MANUFACTURER:** STEELCASE BASED ON THE DESIGN OR APPROVED EQUAL.  
**WORKSURFACE FINISH:** HPL MARBLED MAPLE #W212  
**TEXTURED METAL PAINT COLOR:** #7238, FIELDSTONE  
**PANEL FABRIC:** SPRITE, COLOR: HARVEST

[illegible]

**Miller-Remick LLC**  
M.E.P. & Structural Engineering  
A Service Disabled Veteran Owned Small Business

1010 KINGS HIGHWAY SOUTH  
BUILDING ONE - 1st FLOOR  
CHERRY HILL, NEW JERSEY 08034  
PHONE: (856)429-4000  
FAX: (856)429-5002

Approved: Project Director

Location	WILKES-BARRE VA MEDICAL CENTER, PENNSYLVANIA
----------	--

Drawing Number  
**5-AS 7**  
Dwg. of X

 Department of  
Veterans Affairs