

RELOCATE EYE CLINIC

VA MEDICAL CENTER, MINNEAPOLIS, MN

VA DESIGN PROJECT NUMBER 618-12-105
VA CONSTRUCTION PROJECT NUMBER 618-13-115

PROJECT MANUAL

CD SUBMITTAL

October 19, 2012

LHB PROJECT NUMBER 120156



**PERFORMANCE
DRIVEN DESIGN.**

LHB, Inc
250 Third Avenue North, Suite 450
Minneapolis, MN 55401

TABLE OF CONTENTS
Section 00 01 10

	DIVISION 00 - SPECIAL SECTIONS	DATE
00 01 05	Certification Page	
00 01 10	Table of Contents	
00 01 15	List of Drawing Sheets	
	DIVISION 01 - GENERAL REQUIREMENTS	
01 00 00	General Requirements	06-11
01 23 00	Alternates	
01 32 16.15	Project Schedules (Small Projects - Design/Bid/Build	04-10
01 33 23-1	Shop Drawings, Product Data, and Samples	11-08
01 33 23-2	Submittal Register	
01 42 19	Reference Standards	09-11
01 57 19	Temporary Environmental Controls	01-11
01 74 19	Construction Waste Management	09-10
01 81 11	Sustainable Design Requirements	03-11
01 91 00	General Commissioning Requirements	05-11
	DIVISION 02 - EXISTING CONDITIONS	
02 41 00	Demolition	06-10
	DIVISION 03 - CONCRETE	
03 30 53	Cast-in-Place Concrete	10-12
	DIVISION 04 - MASONRY	
	DIVISION 05 - METALS	
05 31 00	Steel Decking	11-08
05 50 00	Metal Fabrications	10-07
	DIVISION 06 - WOOD, PLASTICS AND COMPOSITES	
06 10 00	Rough Carpentry	09-11
06 20 00	Finish Carpentry	05-10
	DIVISION 07 - THERMAL AND MOISTURE PROTECTION	
07 21 13	Thermal Insulation	03-09
07 84 00	Firestopping	10-11
07 92 00	Joint Sealants	02-11
	DIVISION 08 - OPENINGS	
08 11 13	Hollow Metal Doors and Frames	02-09
08 14 00	Interior Wood Doors	01-10
08 31 13	Access Doors and Frames	10-11
08 71 00	Door Hardware	09-11
08 80 00	Glazing	12-10
	DIVISION 09 - FINISHES	
09 06 00	Schedule for Finishes	10-11
09 22 16	Non-Structural Metal Framing	07-10

09 29 00	Gypsum Board	09-10
09 30 13	Ceramic/Porcelain Tiling	03-09
09 51 00	Acoustical Ceilings	10-10
09 65 13	Resilient Base and Accessories	10-11
09 65 16	Resilient Sheet Flooring	07-10
09 68 00	Carpeting	10-11
09 72 16	Vinyl-Coated Fabric Wall Covering	11-11
09 91 00	Painting	04-09
	DIVISION 10 - SPECIALTIES	
10 26 00	Wall and Door Protection	01-11
10 28 00	Toilet, Bath, and Laundry Accessories	11-11
10 44 13	Fire Extinguisher Cabinets	11-11
	DIVISION 11 - EQUIPMENT	
11 73 00	Ceiling Mounted Patient Lift System	07-10
	DIVISION 12 - FURNISHINGS	
12 24 00	Window Shades	11-11
	DIVISION 13 - SPECIAL CONSTRUCTION	
	DIVISION 14- CONVEYING EQUIPEMENT	
14 92 00	Pneumatic Tube System	
	DIVISION 21- FIRE SUPPRESSION	
21 05 11	Common Work Results for Fire Suppression	11-09
21 13 13	Wet-Pipe Sprinkler Systems	05-08
	DIVISION 22 - PLUMBING	
22 05 11	Common Work Results for Plumbing	04-11
22 05 23	General-Duty Valves for Plumbing Piping	12-09
22 07 11	Plumbing Insulation	05-11
22 11 00	Facility Water Distribution	05-11
22 13 00	Facility Sanitary and Vent Piping	12-09
22 40 00	Plumbing Fixtures	03-11
22 62 00	Vacuum Systems for Laboratory and Healthcare Facilities	11-04
22 63 00	Gas Systems for Laboratory and Healthcare Facilities	12-10
	DIVISION 23 - HEATING, VENTILATING, AND AIR CONDITIONING (HVAC)	
23 05 11	Common Work Results for HVAC	11-10
23 05 41	Noise and Vibration Control for HVAC Piping and Equipment	11-10
23 05 93	Testing, Adjusting, and Balancing for HVAC	05-11
23 07 11	HVAC and Boiler Plant Insulation	05-11
23 08 00	Commissioning of HVAC	07-10
23 09 23	Direct-Digital Control System for HVAC	09-11
23 21 13	Hydronic Piping	03-10
23 22 13	Steam and Condensate Heating Piping	03-10
23 31 00	HVAC Ducts and Casings	04-11
23 36 00	Air Terminal Units	03-10
23 37 00	Air Outlets and Inlets	11-09
23 82 16	Air Coils	04-11

	DIVISION 25 - INTEGRATED AUTOMATION	
	DIVISION 26 - ELECTRICAL	
26 05 11	Requirements for Electrical Installations	09-10
26 05 12	Electrical Demolition	
26 05 21	Low-Voltage Electrical Power Conductors and Cables (600 Volts and Below)	09-10
26 05 26	Grounding and Bonding for Electrical Systems	09-10
26 05 33	Raceway and Boxes for Electrical Systems	09-10
26 05 53	Identification for Electrical Systems	
26 05 73	Overcurrent Protective Device Coordination Study	
26 08 00	Commissioning of Electrical Systems	
26 08 08	Commissioning for ATS Replacement	
26 22 00	Low-Voltage Transformers	12-12
26 24 16	Panelboards	09-10
26 27 17	Equipment Wiring	
26 27 26	Wiring Devices	04-09
26 29 21	Disconnect Switches	09-10
26 36 23	Automatic Transfer Switches	
26 51 00	Interior Lighting	04-09
	DIVISION 27 - COMMUNICATIONS	
27 05 11	Requirements for Communications Installations	11-09
27 05 26	Grounding and Bonding for Communications Systems	10-06
27 05 33	Raceways and Boxes for Communications Systems	12-05
27 12 00	Telecommunications Cabling Expansion	
27 52 23	Nurse Call and Code Blue Systems	01-10
	DIVISION 28 - ELECTRONIC SAFETY AND SECURITY	
28 05 00	Common Work Results for Electronic Safety and Security	09-11
28 13 00	Physical Access Control Systems	10-11
28 31 00	Fire Detection and Alarm	10-11
	DIVISION 31 - EARTHWORK	
	DIVISION 32 - EXTERIOR IMPROVEMENTS	
	DIVISION 33 - UTILITIES	
	DIVISION 34 - TRANSPORTATION	

SECTION 00 01 15
LIST OF DRAWING SHEETS

The drawings listed below accompanying this specification form a part of the contract.

<u>Drawing No.</u>	<u>Title</u>
GI0.01	Project Cover Sheet
GI0.02	Project Title Sheet
GI0.03	Code Plans & Code Summary
ARCHITECTURAL	
AD1.00	Level 2 - Demolition Plan
AS2.01	Level 2 - Composite Floor Plan
AS2.02	Level 2 - Enlarged Plan Area A
AS2.03	Level 2 - Enlarged Plan Area B
AS2.11	Level 2 - Composite Reflected Ceiling Plan
AS2.12	Level 2 - Enlarged Reflected Ceiling Plan Area A
AS2.13	Level 2 - Enlarged Reflected Ceiling Plan Area B
AS5.01	Interior Elevations
AS5.02	Interior Elevations
AS5.03	Interior Elevations
AS5.04	Interior Elevations
AS5.05	Interior Elevations
AS5.06	Interior Elevations
AS7.01	Partition Types and Details
AS7.02	Casework Details
AS8.01	Door Schedule and Window Types
AS9.01	Room Finish Schedule and Details
AS9.02	Level 2 - Composite Finish Plan
AS9.03	Level 2 - Enlarged Finish Plan Area A
AS9.04	Level 2 - Enlarged Finish Plan Area B
AS9.05	Sign Package - Floor Plan
AS9.06	Sign Package - Sign Types
SS5.00	Enlarged Structural Framing Details
SS5.01	Enlarged Structural Framing Details
PLUMBING, HEATING, VENTILATING, AIR CONDITIONING AND REFRIGERATION	
M0.01	Mechanical Symbols and Abbreviations
MD1.01	Level 1 - Interstitial Space Demolition Plan

MD1.02	Level 2 - Demolition Plan
MD1.03	Level 2 - Interstitial Space HVAC Demolition Plan
MD1.04	Level 2 - Interstitial Space Piping Demolition Plan
PL2.01	Level 1 - Interstitial Space Sanitary Plan
PL2.02	Level 2 - Sanitary Plan
PL2.03	Level 2 - Interstitial Space Sanitary Plan
PL3.01	Level 2 - Domestic Water Plan
PL3.02	Level 2 - Interstitial Space Domestic Water Plan
PL4.01	Level 2 - Medical Gas Plan
PL4.02	Level 2 - Interstitial Space Medical Gas Plan
PL5.01	Domestic Water Riser Diagram
PL5.02	Sanitary Riser Diagram
MH2.01	Level 2 - Hydronic Plan
MH2.02	Level 2 - Interstitial Space Hydronic Plan
MH3.01	Level 2 - Ventilation Plan
MH3.02	Level 2 - Interstitial Space Ventilation Plan
MH3.03	Enlarged Mechanical Room Plans and Sections
MH7.01	Mechanical Schedules
MH7.02	Mechanical Details
MH7.03	Mechanical Details
MH7.04	Control Diagrams
MH7.05	Control Points and Sequences
	FIRE PROTECTION
FA1.01	Level 2 - Fire Protection Plan
FA1.02	Level 2 - Interstitial Space Fire Protection Plan
	ELECTRICAL
E0.01	Electrical Symbols and Abbreviations
ED1.00	Sub-Basement, Basement, and Level 1 - Electrical Demolition Plans
ED1.01	Level 2 - Electrical Lighting Demolition Plan
ED1.02	Level 2 - Electrical Power Demolition Plan
ED1.03	Level 2 - Electrical Systems and Electronic Safety and Security Demolition Plan
ES3.02	Level 2 - Electrical Lighting Plan
ES4.01	Sub-Basement and Basement - Electrical Power Plan
ES4.02	Level 2 - Electrical Power Plan
ES4.03	Level 2 Interstitial Space - Electrical Power and Systems Plan

ES4.04	Level 1, 3 and 4 - Electrical Power Plans
ES5.02	Level 2 - Electrical Systems Plan
ES6.02	Level 2 - Electrical Safety and Security Plan
ES7.01	Electrical Details
ES7.02	Electrical Details
ES8.01	Electrical Schedules
ES8.02	Electrical Schedules
ES9.01	Electrical Diagram
ES9.02	Electrical Riser Diagrams
- - - END - - -	

SECTION 01 00 00
GENERAL REQUIREMENTS

TABLE OF CONTENTS

1.1	GENERAL INTENTION	1
1.2	STATEMENT OF BID ITEM(S)—SEE SOW	2
1.3	SPECIFICATIONS AND DRAWINGS FOR CONTRACTOR	2
1.4	CONSTRUCTION SECURITY REQUIREMENTS	2
1.5	FIRE SAFETY	5
1.6	OPERATIONS AND STORAGE AREAS	7
1.7	ALTERATIONS	10
1.8	INFECTION PREVENTION MEASURES	12
1.9	DISPOSAL AND RETENTION	15
1.10	PROTECTION OF EXISTING VEGETATION, STRUCTURES, EQUIPMENT, UTILITIES, AND IMPROVEMENTS	15
1.11	RESTORATION	16
1.12	PHYSICAL DATA – Not used	17
1.13	PROFESSIONAL SURVEYING SERVICES – Not used	17
1.14	LAYOUT OF WORK – Not used	17
1.15	AS-BUILT DRAWINGS	17
1.16	USE OF ROADWAYS	17
1.17	TEMPORARY USE OF MECHANICAL AND ELECTRICAL EQUIPMENT	17
1.18	TEMPORARY USE OF EXISTING ELEVATORS	18
1.19	TEMPORARY USE OF NEW ELEVATORS – Not used	19
1.20	TEMPORARY TOILETS	19
1.21	AVAILABILITY AND USE OF UTILITY SERVICES	19
1.22	NEW TELEPHONE EQUIPMENT	21
1.23	TESTS	21

1.24	INSTRUCTIONS.....	22
1.25	GOVERNMENT-FURNISHED PROPERTY	23
1.26	RELOCATED EQUIPMENT.....	24
1.27	STORAGE SPACE FOR DEPARTMENT OF VETERANS AFFAIRS EQUIPMENT – Not Used	25
1.28	CONSTRUCTION SIGN – Not used	25
1.29	SAFETY SIGN – Not used.....	25
1.30	CONSTRUCTION DIGITAL IMAGES – Not used	25
1.31	FINAL ELEVATION DIGITAL IMAGES – Not used	25
1.32	HISTORIC PRESERVATION	25
1.33	GUARANTEE	25
1.34	COMPLETION TIME	25
1.35	SCHEDULES	25
1.36	CONTRACTOR’S COST BREAKDOWN (SCHEDULE OF VALUES).....	25
1.37	SUBCONTRACTORS	25
1.38	MINIMUM HOURLY RATES OF WAGES	26
1.39	FIELD QUALITY CONTROL.....	26
1.40	KEYS AND BADGES	26
1.41	MSDS BOOK	26
1.42	LOCKOUT / TAGOUT	26
1.43	CONFINED SPACE ENTRY.....	27
1.44	PROHIBITION ON ASBESTOS-CONTAINING MATERIALS	27
1.45	SPECIAL WORK HOURS	30

**SECTION 01 00 00
GENERAL REQUIREMENTS**

1.1 GENERAL INTENTION

- A. Contractor shall completely prepare site for building operations, including demolition and removal of existing structures, and furnish labor and materials and perform work as required by drawings and specifications.
- B. Visits to the site by Bidders may be made only by appointment with the Contracting Officer.
- C. Offices of LHB, as Architect-Engineers, will render certain technical services during construction. Such services shall be considered as advisory to the Government and shall not be construed as expressing or implying a contractual act of the Government without affirmations by Contracting Officer or his duly authorized representative.
- D. All employees of general contractor and subcontractors shall comply with VA security management program and obtain permission of the VA police, be identified by project and employer, and restricted from unauthorized access.
- E. Prior to commencing work, general contractor shall provide proof that an OSHA certified “competent person” (CP) (29 CFR 1926.20(b)(2)) will maintain a presence at the work site whenever the general or subcontractors are present.
- F. Training:
 - 1. All employees of general contractor or subcontractors shall have the 10-hour OSHA certified Construction Safety course and /or other relevant competency training, as determined by VA CP with input from the ICRA team.
 - 2. Submit training records of all such employees for approval before the start of work.
- G. Confined Space Training:
 - 1. The VA Medical Center Property has been surveyed for Permit Required Confined Spaces. An inventory of the spaces including the hazards and entry procedures are available from the Safety Manager. Entry may be required for the installation of

electrical systems, controls, plumbing, pipe fitting and insulation as part of the project scope.

2. Contractor shall be trained in confined space entry prior to entering confined space.
Submit training records of all such employees for approval before start of work.

1.2 STATEMENT OF BID ITEM(S)—SEE SOW

1.3 SPECIFICATIONS AND DRAWINGS FOR CONTRACTOR

- A. AFTER AWARD OF CONTRACT, Specifications and drawings will be furnished electronically on a compact disk. Drawing and specification will be in Adobe PDF format.
- B. Hard Copy drawings and specifications may be made by the Contractor, at the Contractor's expense, from electronic files furnished by the Issuing Contracting Officer.

1.4 CONSTRUCTION SECURITY REQUIREMENTS

A. Security Plan:

1. The security plan defines both physical and administrative security procedures that will remain effective for the entire duration of the project.
2. The General Contractor is responsible for assuring that all sub-contractors working on the project and their employees also comply with these regulations.

B. Security Procedures:

1. General Contractor's employees shall not enter the project site without appropriate badge. They may also be subject to inspection of their personal effects when entering or leaving the project site.
2. For working outside the "regular hours" as defined in the contract, the General Contractor shall give 3 days notice to the Project Manager so that security/escort arrangements can be provided for the employees. This notice is separate from any notices required for utility shutdown described later in this section.

3. All employees of general contractor and subcontractors shall comply with VA security management program and obtain permission of the VA police, be identified by project and employer, and restricted from unauthorized access. Each contractor or subcontractor employee shall obtain a security clearance from the VA Medical Center. Obtaining a security clearance will require each contractor and/or subcontractor employee to report to the Facilities Engineering Project Section to complete paperwork and visit Human Resource Management for finger printing. When the employee has been cleared to work at the Medical Center, the employee shall return to have a picture taken and will be issued a badge at that time. Employees must schedule appointments with a Facilities Engineering Project Manager prior to arriving on site to complete security clearance paperwork. This process could take up to thirty days.
4. No photography of VA premises is allowed without written permission of the Contracting Officer.
5. VA reserves the right to close down or shut down the project site and order General Contractor's employees off the premises in the event of a national emergency. The General Contractor may return to the site only with the written approval of the Contracting Officer.

C. Guards: Not used

D. Key Control:

1. The General Contractor shall provide duplicate keys and lock combinations to the Project Manager for the purpose of security inspections of every area of project including tool boxes and parked machines and take any emergency action.
2. The General Contractor shall turn over all permanent lock cylinders to the VA locksmith for permanent installation. See Section 08 71 00 Door Hardware and coordinate.

E. Document Control:

1. Before starting any work, the General Contractor/Subcontractors shall submit an electronic security memorandum describing the approach to following goals and maintaining confidentiality of "sensitive information".

2. The General Contractor is responsible for safekeeping of all drawings, project manual and other project information. This information shall be shared only with those with a specific need to accomplish the project.
3. Certain documents, sketches, videos or photographs and drawings may be marked "Law Enforcement Sensitive" or "Sensitive Unclassified". Secure such information in separate containers and limit the access to only those who will need it for the project. Return the information to the Contracting Officer upon request.
4. These security documents shall not be removed or transmitted from the project site without the written approval of Contracting Officer.
5. All paper waste or electronic media such as CD's and diskettes shall be shredded and destroyed in a manner acceptable to the VA.
6. Notify Contracting Officer and Site Security Officer immediately when there is a loss or compromise of "sensitive information".
7. All electronic information shall be stored in specified location following VA standards and procedures using an Engineering Document Management Software (EDMS).
 - a. Security, access and maintenance of all project drawings, both scanned and electronic shall be performed and tracked through the EDMS system.
 - b. "Sensitive information" including drawings and other documents may be attached to e-mail provided all VA encryption procedures are followed.

Motor Vehicle Restrictions

1. Contractor's vehicles and workers vehicles are to be parked in Employee Parking lots. Coordinate with Project Manager.
2. Shipping/Receiving dock parking; access shall be restricted to picking up and dropping off materials and supplies.

1.5 FIRE SAFETY

A. Applicable Publications: Publications listed below form part of this Article to extent referenced.

Publications are referenced in text by basic designations only.

1. American Society for Testing and Materials (ASTM):

E84-2007.....Surface Burning Characteristics of Building Materials

2. National Fire Protection Association (NFPA):

10-2006Standard for Portable Fire Extinguishers

30-2003Flammable and Combustible Liquids Code

51B-2003Standard for Fire Prevention During Welding, Cutting and Other
Hot Work

70-2005National Electrical Code

241-2004Standard for Safeguarding Construction, Alteration, and
Demolition Operations

3. Occupational Safety and Health Administration (OSHA):

29 CFR 1926.....Safety and Health Regulations for Construction

B. Fire Safety Plan: Establish and maintain a fire protection program in accordance with 29 CFR 1926. Prior to start of work, prepare a plan detailing project-specific fire safety measures, including periodic status reports, and submit to the Project Manager for review for compliance with contract requirements in accordance with Section 01 33 23, SHOP DRAWINGS, PRODUCT DATA AND SAMPLES. Prior to any worker for the contractor or subcontractors beginning work, they shall undergo a safety briefing provided by the general contractor's competent person per OSHA requirements. This briefing shall include information on the construction limits, VAMC safety guidelines, means of egress, break areas, work hours, locations of restrooms, use of VAMC equipment, etc. Documentation shall be provided to the Project Manager that individuals have undergone contractor's safety briefing.

C. Site and Building Access: Maintain free and unobstructed access to facility emergency services and for fire, police and other emergency response forces in accordance with NFPA 241.

- D. Separate temporary facilities, such as trailers, storage sheds, and dumpsters, from existing buildings and new construction by distances in accordance with NFPA 241. For small facilities with less than 6 m (20 feet) exposing overall length, separate by 3m (10 feet).
- E. Temporary Construction Partitions:
1. Install and maintain temporary construction partitions to provide smoke-tight separations between construction areas and adjoining areas. Construct partitions of gypsum board or treated plywood (flame spread rating of 25 or less in accordance with ASTM E84) on both sides of fire retardant treated wood or metal steel studs. Extend the partitions through suspended ceilings to floor slab deck or roof. Seal joints and penetrations. At door openings, install Class C, ¾ hour fire/smoke rated doors with self-closing devices.
 2. Install fire-rated temporary construction partitions as shown on drawings to maintain integrity of existing exit stair enclosures, exit passageways, fire-rated enclosures of hazardous areas, horizontal exits, smoke barriers, vertical shafts and openings enclosures.
 3. Close openings in smoke barriers and fire-rated construction to maintain fire ratings. Seal penetrations with listed through-penetration firestop materials in accordance with Section 07 84 00, FIRESTOPPING.
- F. Temporary Heating and Electrical: Install, use and maintain installations in accordance with 29 CFR 1926, NFPA 241 and NFPA 70.
- G. Means of Egress: Do not block exiting for occupied buildings, including paths from exits to roads. Minimize disruptions and coordinate with the Project Manager.
- H. Egress Routes for Construction Workers: Maintain free and unobstructed egress. Inspect daily. Report findings and corrective actions weekly to the Project Manager.
- I. Fire Extinguishers: Provide and maintain extinguishers in construction areas and temporary storage areas in accordance with 29 CFR 1926, NFPA 241 and NFPA 10.
- J. Flammable and Combustible Liquids: Store, dispense and use liquids in accordance with 29 CFR 1926, NFPA 241 and NFPA 30.
- K. Sprinklers: Install, test and activate new automatic sprinklers prior to removing existing sprinklers.

- L. Existing Fire Protection: Do not impair automatic sprinklers, smoke and heat detection, and fire alarm systems, except for portions immediately under construction, and temporarily for connections. Provide fire watch for impairments more than 4 hours in a 24-hour period. Request interruptions in accordance with paragraph 1.6, OPERATIONS AND STORAGE AREAS, and coordinate with Project Manager. All existing or temporary fire protection systems (fire alarms, sprinklers) located in construction areas shall be tested as coordinated with the medical center. Parameters for the testing and results of any tests performed shall be recorded by the medical center and copies provided to the Project Manager.
- M. Smoke Detectors: Prevent accidental operation. Remove temporary covers at end of work operations each day. Coordinate with Project Manager.
- N. Hot Work: Perform and safeguard hot work operations in accordance with NFPA 241 and NFPA 51B. Coordinate with Project Manager. Obtain permits from Project Manager at least 24_ hours in advance. Designate contractor's responsible project-site fire prevention program manager to permit hot work.
- O. Fire Hazard Prevention and Safety Inspections: Inspect entire construction areas weekly. Coordinate with, and report findings and corrective actions weekly to Project Manager.
- P. Smoking: Smoking is prohibited in and adjacent to construction areas inside existing buildings and additions under construction. In separate and detached buildings under construction, smoking is prohibited except in designated smoking rest areas.
- Q. Dispose of waste and debris in accordance with NFPA 241. Remove from buildings daily.
- R. Perform other construction, alteration and demolition operations in accordance with 29 CFR 1926.
- S. If required, submit documentation to the Project Manager that personnel have been trained in the fire safety aspects of working in areas with impaired structural or compartmentalization features.

1.6 OPERATIONS AND STORAGE AREAS

- A. The Contractor shall confine all operations (including storage of materials) on Government premises to areas authorized or approved by the Contracting Officer. The Contractor shall hold and save the Government, its officers and agents, free and harmless from liability of any nature occasioned by the Contractor's performance.

- B. Temporary buildings (e.g., storage sheds, shops, offices) and utilities may be erected by the Contractor only with the approval of the Contracting Officer and shall be built with labor and materials furnished by the Contractor without expense to the Government. The temporary buildings and utilities shall remain the property of the Contractor and shall be removed by the Contractor at its expense upon completion of the work. With the written consent of the Contracting Officer, the buildings and utilities may be abandoned and need not be removed.
- C. The Contractor shall, under regulations prescribed by the Contracting Officer, use only established roadways, or use temporary roadways constructed by the Contractor when and as authorized by the Contracting Officer. When materials are transported in prosecuting the work, vehicles shall not be loaded beyond the loading capacity recommended by the manufacturer of the vehicle or prescribed by any Federal, State, or local law or regulation. When it is necessary to cross curbs or sidewalks, the Contractor shall protect them from damage. The Contractor shall repair or pay for the repair of any damaged curbs, sidewalks, or roads.
- D. Working space and space available for storing materials shall be as determined by the Project Manager.
- E. Workmen are subject to rules of Medical Center as applicable to their conduct.
- F. Execute work so as to interfere as little as possible with normal functioning of Medical Center as a whole, including operations of utility services, fire protection systems and any existing equipment, and with work being done by others. Use of equipment and tools that transmit vibrations and noises through the building structure, are not permitted in buildings that are occupied, during construction, jointly by patients or medical personnel, and Contractor's personnel, except as permitted by Project Manager where required by limited working space.
 - 1. Do not store materials and equipment in other than assigned areas.
 - 2. Schedule delivery of materials and equipment to immediate construction working areas within buildings in use by Department of Veterans Affairs in quantities sufficient for not more than two work days. Provide unobstructed access to Medical Center areas required to remain in operation.

3. Where access by Medical Center personnel to vacated portions of buildings is not required, storage of Contractor's materials and equipment will be permitted subject to fire and safety requirements.
- G. Phasing: To insure such executions, Contractor shall furnish the Project Manager with a schedule of approximate phasing dates on which the Contractor intends to accomplish work in each specific area of site, building or portion thereof. In addition, Contractor shall notify the Project Manager two weeks in advance of the proposed date of starting work in each specific area of site, building or portion thereof. Arrange such dates to insure accomplishment of this work in successive phases mutually agreeable to Project Manager and Contractor.
- H. Utilities Services: Maintain existing utility services for Medical Center at all times. Provide temporary facilities, labor, materials, equipment, connections, and utilities to assure uninterrupted services. Where necessary to cut existing water, steam, gases, sewer or air pipes, or conduits, wires, cables, etc. of utility services or of fire protection systems and communications systems (including telephone), they shall be cut and capped at suitable places where shown; or, in absence of such indication, where directed by Project Manager.
1. No utility service such as water, gas, steam, sewers or electricity, or fire protection systems and communications systems may be interrupted without prior approval of Project Manager. Electrical work shall be accomplished with all affected circuits or equipment de-energized. When an electrical outage cannot be accomplished, work on any energized circuits or equipment shall not commence without an Energized Circuit Permit issued by the Project Manager. Refer to specification Section 26 05 11 for additional requirements.
 2. Contractor shall submit a request to interrupt any such services to Project Manager, in writing, two weeks in advance of proposed interruption. Request shall state reason, date, exact time of, and approximate duration of such interruption.
 3. Contractor will be advised (in writing) of approval of request, or of which other date and/or time such interruption will cause least inconvenience to operations of Medical Center. Interruption time approved by Medical Center may occur at other than Contractor's normal working hours.

4. Major interruptions of any system must be requested, in writing, at least 25 calendar days prior to the desired time and shall be performed as directed by the Project Manager.
 5. In case of a contract construction emergency, service will be interrupted on approval of Project Manager. Such approval will be confirmed in writing as soon as practical.
 6. Whenever it is required that a connection fee be paid to a public utility provider for new permanent service to the construction project, for such items as water, sewer, electricity, gas or steam, payment of such fee shall be the responsibility of the Government and not the Contractor.
- I. Abandoned Lines: All service lines such as wires, cables, conduits, ducts, pipes and the like, and their hangers or supports, which are to be abandoned but are not required to be entirely removed, shall be sealed, capped or plugged. The lines shall not be capped in finished areas, but shall be removed and sealed, capped or plugged in ceilings, within furred spaces, in unfinished areas, or within walls or partitions; so that they are completely behind the finished surfaces.
- J. To minimize interference of construction activities with flow of Medical Center traffic, comply with the following:
1. Keep roads, walks and entrances to grounds, to parking and to occupied areas of buildings clear of construction materials, debris and standing construction equipment and vehicles. Wherever excavation for new utility lines cross existing roads, at least one lane must be open to traffic at all times.
 2. Method and scheduling of required cutting, altering and removal of existing roads, walks and entrances must be approved by the Project Manager.
- K. Coordinate the work for this contract with other construction operations as directed by Project Manager. This includes the scheduling of traffic and the use of roadways, as specified in paragraph 1.16, USE OF ROADWAYS.

1.7 ALTERATIONS

- A. Survey: Before any work is started, the Contractor shall make a thorough survey with the COR of areas of buildings in which alterations occur and areas which are anticipated routes of access, Project Manager, signed by both, to the Contracting Officer. This report shall list by rooms and spaces:

1. Existing condition and types of resilient flooring, doors, windows, walls and other surfaces not required to be altered throughout affected areas of building.
 2. Existence and conditions of items such as plumbing fixtures and accessories, electrical fixtures, equipment, venetian blinds, shades, etc., required by drawings to be either reused or relocated, or both.
 3. Shall note any discrepancies between drawings and existing conditions at site.
 4. Shall designate areas for working space, materials storage and routes of access to areas within buildings where alterations occur and which have been agreed upon by Contractor and Project Manager.
- B. Any items required by drawings to be either reused or relocated or both, found during this survey to be nonexistent, or in opinion of Project Manager, to be in such condition that their use is impossible or impractical, shall be furnished and/or replaced by Contractor with new items in accordance with specifications which will be furnished by Government. Provided the contract work is changed by reason of this subparagraph B, the contract will be modified accordingly, under provisions of clause entitled "DIFFERING SITE CONDITIONS" (FAR 52.236-2) and "CHANGES" (FAR 52.243-4 and VAAR 852.236-88) of Section 01001, GENERAL CONDITIONS.
- C. Re-Survey: Thirty days before expected partial or final inspection date, the Contractor and Project Manager together shall make a thorough re-survey of the areas of buildings involved. They shall furnish a report on conditions then existing, of resilient flooring, doors, windows, walls and other surfaces as compared with conditions of same as noted in first condition survey report:
1. Re-survey report shall also list any damage caused by Contractor to such flooring and other surfaces, despite protection measures; and, will form basis for determining extent of repair work required of Contractor to restore damage caused by Contractor's workmen in executing work of this contract.
- D. Protection: Provide the following protective measures:
1. Wherever existing roof surfaces are disturbed they shall be protected against water infiltration. In case of leaks, they shall be repaired immediately upon discovery.

2. Temporary protection against damage for portions of existing structures and grounds where work is to be done, materials handled and equipment moved and/or relocated.
3. Protection of interior of existing structures at all times, from damage, dust and weather inclemency. Wherever work is performed, floor surfaces that are to remain in place shall be adequately protected prior to starting work, and this protection shall be maintained intact until all work in the area is completed.

1.8 INFECTION PREVENTION MEASURES

- A. Implement the requirements of VAMC's Infection Control Risk Assessment (ICRA) team. ICRA Group may monitor dust in the vicinity of the construction work and require the Contractor to take corrective action immediately if the safe levels are exceeded.
- B. Establish and maintain a dust control program as part of the contractor's infection preventive measures in accordance with the guidelines provided by ICRA Group. Prior to start of work, prepare a plan detailing project-specific dust protection measures, including periodic status reports, and submit to Project Manager for review for compliance with contract requirements in accordance with Section 01 33 23, SHOP DRAWINGS, PRODUCT DATA SAMPLES.
 1. All personnel involved in the construction or renovation activity shall be educated and trained in infection prevention measures established by the medical center.
- C. Medical center Infection Control personnel shall monitor for airborne disease (e.g. aspergillosis) as appropriate during construction. A baseline of conditions may be established by the medical center prior to the start of work and periodically during the construction stage to determine impact of construction activities on indoor air quality. In addition:
 1. The COR and VAMC Infection Control personnel shall review pressure differential monitoring documentation to verify that pressure differentials in the construction zone and in the patient-care rooms are appropriate for their settings. The requirement for negative air pressure in the construction zone shall depend on the location and type of activity. Upon notification, the contractor shall implement corrective measures to restore proper pressure differentials as needed.
 2. In case of any problem, the medical center, along with assistance from the contractor, shall conduct an environmental assessment to find and eliminate the source.

D. In general, following preventive measures shall be adopted during construction to keep down dust and prevent mold.

1. Dampen debris to keep down dust and provide temporary construction partitions in existing structures where directed by Project Manager. Blank off ducts and diffusers to prevent circulation of dust into occupied areas during construction.
2. Do not perform dust producing tasks within occupied areas without the approval of the Project Manager. For construction in any areas that will remain jointly occupied by the medical Center and Contractor's workers, the Contractor shall:
 - a. Provide dust proof fire-rated temporary drywall construction barriers to completely separate construction from the operational areas of the hospital in order to contain dirt debris and dust. Barriers shall be sealed and made presentable on hospital occupied side. Install a self-closing rated door in a metal frame, commensurate with the partition, to allow worker access. Maintain negative air at all times. A fire retardant polystyrene, 6-mil thick or greater plastic barrier meeting local fire codes may be used where dust control is the only hazard, and an agreement is reached with the Project Manager and Medical Center.
 - b. HEPA filtration is required where the exhaust dust may reenter the breathing zone. Contractor shall verify that construction exhaust to exterior is not reintroduced to the medical center through intake vents, or building openings. Install HEPA (High Efficiency Particulate Accumulator) filter vacuum system rated at 95% capture of 0.3 microns including pollen, mold spores and dust particles. Insure continuous negative air pressures occurring within the work area. HEPA filters should have ASHRAE 85 or other prefilter to extend the useful life of the HEPA. Provide both primary and secondary filtrations units. Exhaust hoses shall be heavy duty, flexible steel reinforced and exhausted so that dust is not reintroduced to the medical center.
 - c. Adhesive Walk-off/Carpet Walk-off Mats, minimum 600mm x 900mm (24" x 36"), shall be used at all interior transitions from the construction area to occupied medical center area. These mats shall be changed as often as required to maintain clean work areas directly outside construction area at all times.

- d. Vacuum and wet mop all transition areas from construction to the occupied medical center at the end of each workday. Vacuum shall utilize HEPA filtration. Maintain surrounding area frequently. Remove debris as they are created. Transport these outside the construction area in containers with tightly fitting lids.
- e. The contractor shall not haul debris through patient-care areas without prior approval of the Project Manager and the Medical Center. When, approved, debris shall be hauled in enclosed dust proof containers or wrapped in plastic and sealed with duct tape. No sharp objects should be allowed to cut through the plastic. Wipe down the exterior of the containers with a damp rag to remove dust. All equipment, tools, material, etc. transported through occupied areas shall be made free from dust and moisture by vacuuming and wipe down.
- f. Using a HEPA vacuum, clean inside the barrier and vacuum ceiling tile prior to replacement. Any ceiling access panels opened for investigation beyond sealed areas shall be sealed immediately when unattended.
- g. There shall be no standing water during construction. This includes water in equipment drip pans and open containers within the construction areas. All accidental spills must be cleaned up and dried within 12 hours. Remove and dispose of porous materials that remain damp for more than 72 hours.
- h. At completion, remove construction barriers and ceiling protection carefully, outside of normal work hours. Vacuum and clean all surfaces free of dust after the removal.

E. Final Cleanup:

- 1. Upon completion of project, or as work progresses, remove all construction debris from above ceiling, vertical shafts and utility chases that have been part of the construction.
- 2. Perform HEPA vacuum cleaning of all surfaces in the construction area. This includes walls, ceilings, cabinets, furniture (built-in or free standing), partitions, flooring, etc.
- 3. All new air ducts shall be cleaned prior to final inspection.

1.9 DISPOSAL AND RETENTION

- A. Materials and equipment accruing from work removed and from demolition of buildings or structures, or parts thereof, shall be disposed of as follows:
1. Reserved items which are to remain property of the Government are noted on drawings or in specifications as items to be stored. Items that remain property of the Government shall be removed or dislodged from present locations in such a manner as to prevent damage which would be detrimental to re-installation and reuse. Store such items where directed by Project Manager.
 2. Items not reserved shall become property of the Contractor and be removed by Contractor.
 3. Items of portable equipment and furnishings located in rooms and spaces in which work is to be done under this contract shall remain the property of the Government. When rooms and spaces are vacated by the Department of Veterans Affairs during the alteration period, such items which are NOT required by drawings and specifications to be either relocated or reused will be removed by the Government in advance of work to avoid interfering with Contractor's operation.

1.10 PROTECTION OF EXISTING VEGETATION, STRUCTURES, EQUIPMENT, UTILITIES, AND IMPROVEMENTS

- A. The Contractor shall preserve and protect all structures, equipment, and vegetation (such as trees, shrubs, and grass) on or adjacent to the work sites, which are not to be removed and which do not unreasonably interfere with the work required under this contract. The Contractor shall only remove trees when specifically authorized to do so, and shall avoid damaging vegetation that will remain in place. If any limbs or branches of trees are broken during contract performance, or by the careless operation of equipment, or by workmen, the Contractor shall trim those limbs or branches with a clean cut and paint the cut with a tree-pruning compound as directed by the Contracting Officer.
- B. The Contractor shall protect from damage all existing improvements and utilities at or near the work site and on adjacent property of a third party, the locations of which are made known to or should be known by the Contractor. The Contractor shall repair any damage to those facilities, including those that are the property of a third party, resulting from failure to comply with the

requirements of this contract or failure to exercise reasonable care in performing the work. If the Contractor fails or refuses to repair the damage promptly, the Contracting Officer may have the necessary work performed and charge the cost to the Contractor.

- C. Refer to Section 01 57 19, TEMPORARY ENVIRONMENTAL CONTROLS, for additional requirements on protecting vegetation, soils and the environment. Refer to paragraphs 1.6 Operations and Storage Areas, 1.7 Alterations, 1.11 Restoration for additional instructions concerning repair of damage to structures and site improvements.

1.11 RESTORATION

- A. Remove, cut, alter, replace, patch and repair existing work as necessary to install new work. Except as otherwise shown or specified, do not cut, alter or remove any structural work, and do not disturb any ducts, plumbing, steam, gas, or electric work without approval of the Project Manager. Existing work to be altered or extended and that is found to be defective in any way, shall be reported to the Project Manager before it is disturbed. Materials and workmanship used in restoring work shall conform in type and quality to that of original existing construction, except as otherwise shown or specified.
- B. Upon completion of contract, deliver work complete and undamaged. Existing work (walls, ceilings, partitions, floors, mechanical and electrical work, lawns, paving, roads, walks, etc.) disturbed or removed as a result of performing required new work, shall be patched, repaired, reinstalled, or replaced with new work, and refinished and left in as good condition as existed before commencing work.
- C. At Contractor's own expense, Contractor shall immediately restore to service and repair any damage caused by Contractor's workmen to existing piping and conduits, wires, cables, etc., of utility services or of fire protection systems and communications systems (including telephone) which are indicated on drawings and which are not scheduled for discontinuance or abandonment.
- D. Expense of repairs to such utilities and systems not shown on drawings or locations of which are unknown will be covered by adjustment to contract time and price in accordance with clause entitled "CHANGES" (FAR 52.243-4 and VAAR 852.236-88).

1.12 PHYSICAL DATA – NOT USED

1.13 PROFESSIONAL SURVEYING SERVICES – NOT USED

1.14 LAYOUT OF WORK – NOT USED

1.15 AS-BUILT DRAWINGS

- A. The contractor shall maintain two full size sets of as-built drawings which will be kept current during construction of the project, to include all contract changes, modifications and clarifications.
- B. All variations shall be shown in the same general detail as used in the contract drawings. To insure compliance, as-built drawings shall be made available for the Project Manager's review, as often as requested.
- C. Contractor shall deliver two approved completed sets of as-built drawings to the Project Manager within 15 calendar days after each completed phase and after the acceptance of the project by the Project Manager.
- D. Paragraphs A, B, & C shall also apply to all shop drawings.

1.16 USE OF ROADWAYS

- A. For hauling, use only established public roads and roads on Medical Center property and, when authorized by the Project Manager, such temporary roads which are necessary in the performance of contract work. Temporary roads shall be constructed by the Contractor at Contractor's expense. When necessary to cross curbing, sidewalks, or similar construction, they must be protected by well-constructed bridges.
- B. When new permanent roads are to be a part of this contract, Contractor may construct them immediately for use to facilitate building operations. These roads may be used by all who have business thereon within zone of building operations.
- C. When certain buildings (or parts of certain buildings) are required to be completed in advance of general date of completion, all roads leading thereto must be completed and available for use at time set for completion of such buildings or parts thereof.

1.17 TEMPORARY USE OF MECHANICAL AND ELECTRICAL EQUIPMENT

- A. Use of new installed mechanical and electrical equipment to provide heat, ventilation, plumbing, light and power will be permitted subject to compliance with the following provisions:

1. Permission to use each unit or system must be given by Project Manager. If the equipment is not installed and maintained in accordance with the following provisions, the Project Manager will withdraw permission for use of the equipment.
 2. Electrical installations used by the equipment shall be completed in accordance with the drawings and specifications to prevent damage to the equipment and the electrical systems, i.e. transformers, relays, circuit breakers, fuses, conductors, motor controllers and their overload elements shall be properly sized, coordinated and adjusted. Voltage supplied to each item of equipment shall be verified to be correct and it shall be determined that motors are not overloaded. The electrical equipment shall be thoroughly cleaned before using it and again immediately before final inspection including vacuum cleaning and wiping clean interior and exterior surfaces.
 3. Units shall be properly lubricated, balanced, and aligned. Vibrations must be eliminated.
 4. Automatic temperature control systems for preheat coils shall function properly and all safety controls shall function to prevent coil freeze-up damage.
 5. The air filtering system utilized shall be that which is designed for the system when complete, and all filter elements shall be replaced at completion of construction and prior to testing and balancing of system.
 6. All components of heat production and distribution system, metering equipment, condensate returns, and other auxiliary facilities used in temporary service shall be cleaned prior to use; maintained to prevent corrosion internally and externally during use; and cleaned, maintained and inspected prior to acceptance by the Government.
- B. Prior to final inspection, the equipment or parts used which show wear and tear beyond normal, shall be replaced with identical replacements, at no additional cost to the Government.
- C. This paragraph shall not reduce the requirements of the mechanical and electrical specifications sections.

1.18 TEMPORARY USE OF EXISTING ELEVATORS

- A. Use of existing elevators for handling building materials and Contractor's personnel will be permitted subject to following provisions:

1. Contractor makes all arrangements with the Project Manager for use of elevators. The Project Manager will ascertain that elevators are in proper condition. Contractor may use freight elevators.
2. Contractor covers and provides maximum protection of following elevator components:
 - a. Entrance jambs, heads soffits and threshold plates.
 - b. Entrance columns, canopy, return panels and inside surfaces of car enclosure walls.
 - c. Finish flooring.
3. Government will accept hoisting ropes of elevator and rope of each speed governor if they are worn under normal operation. However, if these ropes are damaged by action of foreign matter such as sand, lime, grit, stones, etc., during temporary use, they shall be removed and replaced by new hoisting ropes.

1.19 TEMPORARY USE OF NEW ELEVATORS – NOT USED

1.20 TEMPORARY TOILETS

- A. Contractor may have for use of Contractor's workmen, such toilet accommodations as may be assigned to Contractor by Medical Center. Contractor shall keep such places clean and be responsible for any damage done thereto by Contractor's workmen. Failure to maintain satisfactory condition in toilets will deprive Contractor of the privilege to use such toilets.

1.21 AVAILABILITY AND USE OF UTILITY SERVICES

- A. The Government shall make all reasonably required amounts of utilities available to the Contractor from existing outlets and supplies, as specified in the contract. The amount to be paid by the Contractor for chargeable electrical services shall be the prevailing rates charged to the Government. The Contractor shall carefully conserve any utilities furnished without charge.
- B. The Contractor, at Contractor's expense and in a workmanlike manner satisfactory to the Contracting Officer, shall install and maintain all necessary temporary connections and distribution lines, and all meters required to measure the amount of electricity used for the purpose of determining charges. Before final acceptance of the work by the Government, the

Contractor shall remove all the temporary connections, distribution lines, meters, and associated paraphernalia.

- C. Heat: Furnish temporary heat necessary to prevent injury to work and materials through dampness and cold. Use of open salamanders or any temporary heating devices which may be fire hazards or may smoke and damage finished work, will not be permitted. Maintain minimum temperatures as specified for various materials:

1. Obtain heat by connecting to Medical Center heating distribution system.

- a. Steam is available at no cost to Contractor.

- D. Electricity (for Construction and Testing): Furnish all temporary electric services.

1. Obtain electricity by connecting to the Medical Center electrical distribution system. The Contractor shall meter and pay for electricity required for electric cranes and hoisting devices, electrical welding devices and any electrical heating devices providing temporary heat. Electricity for all other uses is available at no cost to the Contractor.

- E. Water (for Construction and Testing): Furnish temporary water service.

1. Obtain water by connecting to the Medical Center water distribution system. Provide reduced pressure backflow preventer at each connection. Water is available at no cost to the Contractor.
2. Maintain connections, pipe, fittings and fixtures and conserve water use so none is wasted. Failure to stop leakage or other wastes will be cause for revocation (at Project Manager's discretion) of use of water from Medical Center's system.

- F. Steam: Furnish steam system for testing required in various sections of specifications.

1. Obtain steam for testing by connecting to the Medical Center steam distribution system. Steam is available at no cost to the Contractor.
2. Maintain connections, pipe, fittings and fixtures and conserve steam use so none is wasted. Failure to stop leakage or other waste will be cause for revocation (at Project Manager's discretion), of use of steam from the Medical Center's system.

- G. Fuel: Natural and LP gas and burner fuel oil required for boiler cleaning, normal initial boiler-burner setup and adjusting, and for performing the specified boiler tests will be furnished by the Government. Fuel required for prolonged boiler-burner setup, adjustments, or modifications due to improper design or operation of boiler, burner, or control devices shall be furnished by the Contractor at Contractor's expense.

1.22 NEW TELEPHONE EQUIPMENT

The contractor shall coordinate with the work of installation of telephone equipment by others. This work shall be completed before the building is turned over to VA.

1.23 TESTS

- A. Pre-test mechanical and electrical equipment and systems and make corrections required for proper operation of such systems before requesting final tests. Final test will not be conducted unless pre-tested.
- B. Conduct final tests required in various sections of specifications in presence of an authorized representative of the Contracting Officer. Contractor shall furnish all labor, materials, equipment, instruments, and forms, to conduct and record such tests.
- C. Mechanical and electrical systems shall be balanced, controlled and coordinated. A system is defined as the entire complex which must be coordinated to work together during normal operation to produce results for which the system is designed. For example, air conditioning supply air is only one part of entire system which provides comfort conditions for a building. Other related components are return air, exhaust air, steam, chilled water, refrigerant, hot water, controls and electricity, etc. Another example of a complex which involves several components of different disciplines is a boiler installation. Efficient and acceptable boiler operation depends upon the coordination and proper operation of fuel, combustion air, controls, steam, feed water, condensate and other related components.
- D. All related components as defined above shall be functioning when any system component is tested. Tests shall be completed within a reasonably short period of time during which operating and environmental conditions remain reasonably constant.
- E. Individual test result of any component, where required, will only be accepted when submitted with the test results of related components and of the entire system.

1.24 INSTRUCTIONS

- A. Contractor shall furnish Maintenance and Operating manuals and verbal instructions when required by the various sections of the specifications and as hereinafter specified.
- B. Manuals: Maintenance and operating manuals (four copies each) for each separate piece of equipment shall be delivered to the Project Manager coincidental with the delivery of the equipment to the job site. Manuals shall be complete, detailed guides for the maintenance and operation of equipment. They shall include complete information necessary for starting, adjusting, maintaining in continuous operation for long periods of time and dismantling and reassembling of the complete units and sub-assembly components. Manuals shall include an index covering all component parts clearly cross-referenced to diagrams and illustrations. Illustrations shall include "exploded" views showing and identifying each separate item. Emphasis shall be placed on the use of special tools and instruments. The function of each piece of equipment, component, accessory and control shall be clearly and thoroughly explained. All necessary precautions for the operation of the equipment and the reason for each precaution shall be clearly set forth. Manuals must reference the exact model, style and size of the piece of equipment and system being furnished. Manuals referencing equipment similar to but of a different model, style, and size than that furnished will not be accepted.
- C. Contractor shall provide Lockout/Tagout Procedures for all new equipment supplied with this project. Use the form "Lockout/Tagout Procedures for _____" as a template for procedures. Provide photos as required to identify the location of the isolation device. For any new equipment furnished which requires non-standard Lockout devices, contractor to provide three (3) such devices to the Medical Center.
- D. Contractor shall provide Confined Space Entry Procedures for all new equipment which contains confined spaces as assessed by a qualified individual. Use "MVAHCS Confined Space Assessment Form" to evaluate each piece of equipment, and identify hazards.
- E. Instructions: Contractor shall provide qualified, factory-trained manufacturers' representatives to give detailed instructions to assigned Department of Veterans Affairs personnel in the operation and complete maintenance for each piece of equipment. All such training will be at the job site. These requirements are more specifically detailed in the various technical sections. Instructions for different items of equipment that are component parts of a complete system shall be given in an integrated, progressive manner. All instructors for every piece of component equipment in a

system shall be available until instructions for all items included in the system have been completed. This is to assure proper instruction in the operation of inter-related systems. All instruction periods shall be at such times as scheduled by the Project Manager and shall be considered concluded only when the Project Manager is satisfied in regard to complete and thorough coverage. The Department of Veterans Affairs reserves the right to request the removal of, and substitution for, any instructor who, in the opinion of the Project Manager, does not demonstrate sufficient qualifications in accordance with requirements for instructors above.

1.25 GOVERNMENT-FURNISHED PROPERTY

- A. The Government shall deliver to the Contractor, the Government-furnished property shown on the drawings.
- B. Equipment furnished by Government to be installed by Contractor will be furnished to Contractor at the Medical Center.
- C. Contractor shall be prepared to receive this equipment from Government and store or place such equipment not less than 90 days before Completion Date of project.
- D. Notify Contracting Officer in writing, 60 days in advance, of date on which Contractor will be prepared to receive equipment furnished by Government. Arrangements will then be made by the Government for delivery of equipment.
 - 1. Immediately upon delivery of equipment, Contractor shall arrange for a joint inspection thereof with a representative of the Government. At such time the Contractor shall acknowledge receipt of equipment described, make notations, and immediately furnish the Government representative with a written statement as to its condition or shortages.
 - 2. Contractor thereafter is responsible for such equipment until such time as acceptance of contract work is made by the Government.
- E. Equipment furnished by the Government will be delivered in a partially assembled (knock down) condition in accordance with existing standard commercial practices, complete with all fittings, fastenings, and appliances necessary for connections to respective services installed under contract. All fittings and appliances (i.e., couplings, ells, tees, nipples, piping, conduits, cables, and the like) necessary to make the connection between the Government furnished equipment

item and the utility stub-up shall be furnished and installed by the contractor at no additional cost to the Government.

- F. Completely assemble and install the Government furnished equipment in place ready for proper operation in accordance with specifications and drawings.
- G. Furnish supervision of installation of equipment at construction site by qualified factory trained technicians regularly employed by the equipment manufacturer.

1.26 RELOCATED EQUIPMENT

- A. Contractor shall disconnect, dismantle as necessary, remove and reinstall in new location, all existing equipment and items indicated on drawings or otherwise shown to be relocated by the Contractor.
- B. Perform relocation of such equipment or items at such times and in such a manner as directed by the Project Manager.
- C. Suitably cap existing service lines, such as steam, condensate return, water, drain, gas, air, vacuum and/or electrical, whenever such lines are disconnected from equipment to be relocated. Remove abandoned lines in finished areas and cap as specified herein before under paragraph "Abandoned Lines".
- D. Provide all mechanical and electrical service connections, fittings, fastenings and any other materials necessary for assembly and installation of relocated equipment; and leave such equipment in proper operating condition.
- E. All service lines such as noted above for relocated equipment shall be in place at point of relocation ready for use before any existing equipment is disconnected. Make relocated existing equipment ready for operation or use immediately after reinstallation.

1.27 STORAGE SPACE FOR DEPARTMENT OF VETERANS AFFAIRS EQUIPMENT – NOT USED

1.28 CONSTRUCTION SIGN – NOT USED

1.29 SAFETY SIGN – NOT USED

1.30 CONSTRUCTION DIGITAL IMAGES – NOT USED

1.31 FINAL ELEVATION DIGITAL IMAGES – NOT USED

1.32 HISTORIC PRESERVATION

Where the Contractor or any of the Contractor's employees, prior to, or during the construction work, are advised of or discover any possible archeological, historical and/or cultural resources, the Contractor shall immediately notify the Project Manager verbally, and then with a written follow up.

1.33 GUARANTEE

Contractor shall guarantee all materials and workmanship for a period of one (1) year following final acceptance of the project by the government.

1.34 COMPLETION TIME

Contractor shall complete all related project construction and testing within time limit specified in SOW.

1.35 SCHEDULES

The Contractor shall prepare a **bar-type construction schedule** (Gantt Chart) for the project within five business days after the Notice to Proceed. The schedule must provide sufficient detail to manage the work and determine progress for each building on the VAMC campus and for distinct work sites within an individual building, especially Building 70. It shall be the Contractor's responsibility to notify the Contracting officer immediately if there is any reason why the schedule cannot be met. Failure to do so can result in default action.

1.36 CONTRACTOR'S COST BREAKDOWN (SCHEDULE OF VALUES)

Within 10 calendar days of receipt of the Notice to Proceed, the Contractor shall submit to the Project Manager a Contractor's cost breakdown.

1.37 SUBCONTRACTORS

Within 10 calendar days of receipt of the Notice to Proceed, the Contractor shall provide the Project Manager a list of the subcontractors.

1.38 MINIMUM HOURLY RATES OF WAGES

The wage determination decision of the Secretary of Labor which is attached to these specifications shall be applicable to this project in accordance with Davis-Bacon Act.

1.39 FIELD QUALITY CONTROL

NOTE: The following clause will be strictly enforced:

SUPERINTENDENT BY CONTRACTOR: The Contractor, at all times during the performance and until the work is completed and accepted, shall give his personal superintendent to the work or have on the work site a competent superintendent, satisfactory to the Contracting Officer, and with authority to act for the Contractor. If at any time the job is without a superintendent, the Project Manager may stop work and dismiss the workers from the job site without incurring any cost to the Government.

1.40 KEYS AND BADGES

The General Contractor will be issued all keys and badges. The General Contractor will be responsible for issuing keys to his subcontractors. Failing to return badges and keys will result in a reduction of the contract in the dollar amounts as follows:

Badges - \$50.00 for each badge not returned.

Keys - \$200.00 for each key not returned.

The total dollar amount of all keys and badges issued to the General Contractor will be retained until all keys and badges have been returned. If any keys or badges are not returned a permanent reduction in the contract dollar amount will occur.

1.41 MSDS BOOK

The General Contractor shall keep an MSDS book on-site at all times for all hazardous materials used during work at the VA Medical Center. Upon request by the COTR, the General Contractor shall immediately provide the MSDS book. The MSDS book shall be submitted by the General Contractor at project close out and maintained with the COTR's project file.

1.42 LOCKOUT / TAGOUT

The Contractor shall follow OSHA and Mpls VA Medical Center lockout/tagout procedures.

1.43 CONFINED SPACE ENTRY

- A. All contractors and contractor employees entering a confined space shall follow OSHA and Minneapolis VA Medical Center Confined Space Entry procedures. Contractor shall obtain information regarding permit space hazards and coordinate entry operations with the Medical Center.
- B. Contractor shall inform the Medical Center of the permit space program that the contractor will follow and any hazards confronted or created in permit spaces during the entry operation.

1.44 PROHIBITION ON ASBESTOS-CONTAINING MATERIALS

The Contractor is prohibited from using any asbestos-containing materials on Mpls VA Medical Center property.

1.45 SPECIAL WORK HOURS

- A. The construction limits include areas where Mpls VA Medical Center staff normally use. The construction areas will be made safe. All utility shut downs and outages are to be done before or after normal business hours (before 6am or after 8 pm) or on weekends. There will be no hot work.
- B. **Ten business days before each shutdown of power or fire suppression systems, the Contractor shall notify the VA Project Manager, in writing, of the scheduled shutdown.**

--- E N D ---

SECTION 01 23 00

OPTIONS

PART 1 - GENERAL

1.3 SUMMARY

- A. Section includes administrative and procedural requirements for Options.

1.4 DEFINITIONS

- A. Definition in paragraph below expands the definition in AIA Document A701, "Instructions to Bidders," and assumes the normal bidding situation applies, with contractors stating alternate amounts requested on the Bid Form. It also assumes that Owner will decide to accept or reject Options before signing the Owner/Contractor Agreement and that Bidding Requirements stipulate terms under which Owner will accept or reject options.
- B. Option: An amount proposed by bidders and stated on the Bid Form for certain work defined in the Bidding Requirements that may be added to or deducted from the base bid amount if Owner decides to accept corresponding change either in the amount of construction to be completed or in the products, materials, equipment, systems, or installation methods described in the Contract Documents.
 - 1. Options described in this Section are part of the Work only if enumerated in the Agreement.
 - 2. The cost or credit for each Option is the net deduction from the Contract Sum to incorporate Options into the Work. No other adjustments are made to the Contract Sum.

1.5 PROCEDURES

- A. Submit Option price for each Option listed on Bid Form. State dollar amount of each Option to be added to or deducted from Base Bid sum.
- B. Under each Option, include work of all trades for Contract as they may be affected and make adjustments to accommodate changes.
- C. Coordination: Modify or adjust affected adjacent work as necessary to completely integrate work of the Option into Project.
 - 1. Include as part of each Option, miscellaneous devices, accessory objects, and similar items incidental to or required for a complete installation whether or not indicated as part of Option.
- D. Notification: Immediately following award of the Contract, notify each party involved, in writing, of the status of each Option. Indicate if Options have been accepted, rejected, or deferred for later consideration. Include a complete description of negotiated modifications to Options.
- E. Execute accepted Options under the same conditions as other work of the Contract.
- F. Schedule: A schedule of Options is included at the end of this Section. Specification Sections referenced in schedule contain requirements for materials necessary to achieve the work described under each alternate.
- G. Owner reserves the right to reject Options. Owner may accept Options regardless of order or combination and determine low bidder on the basis of sum of Base Bid and accepted Options.

1. Option descriptions are general only and are not intended to be complete tabulation of work which may be affected by Option.
2. Carefully examine Contract Documents and determine exact extent of work affected by Option.
3. Detailed requirements may be specified in various sections of specifications.

PART 2 - PRODUCTS (Not Used)

PART 3 - EXECUTION

3.3 SCHEDULE OF OPTIONS

- A. Option No. 1: Radio Frequency Identification(RFID)System (Add Option)

Base Bid Clarification:

Include all costs to disconnect and remove existing ceiling-mounted Radio Frequency Identification (RFID) medical equipment tracking system device, including data cabling and electrical connection. Existing device is shown on Sheet ED1.03, Level 2 - Electrical Systems and Electronic Safety and Security Demolition Plan, in existing corridor C2-34. Relocated device's approximate location is shown on Sheet ES5.02, Level 2 - Electrical Systems Plan, corridor C2-34. Protect device during construction, install existing RFID device in new location, provide new data cabling, and make data and electrical connections at new device location. Subcontract with HP Enterprize Services LLC to provide location of device prior to rough-in, install and connect data cabling, make revisions to "Agile Track" software and location maps, and provide system and device testing to ensure proper operation.

Option No.1 Description:

1. Obtain pricing for the site survey, evaluation, product data and drawings, devices and equipment, installation, and testing from: HP Enterprize Services, LLC. Contact: Maragaret Pfeifle (703) 904-6303.
2. Provide site survey and evaluation of RFID coverage for entire Ward 2E area.
3. Based on the evaluation and recommendations for quantity and location of new RFID components - provide a complete and operating RFID tracking system for Ward 2E remodeled area including, but not limited to: RFID system equipment, sign posts, readers and devices, low voltage cabling, 120v power layout drawings, product data sheets, device installation requirements and details, 120v wiring/conduit from spare circuit in panelboard Cl2D1-1, RFID devices and backboxes, low-voltage cabling and conduit, updates of existing "agile track" software program with new maps, revisions to existing software and hardware, system testing, system and equipment labeling per VA standards, and as-built drawings.
4. Include pricing for all electrical work required for RFID installation.
5. Provide pricing for the complete RFID system. Provide separate cost for each line item above.

- - - END - - -

SECTION 01 32 16.15
PROJECT SCHEDULES
(SMALL PROJECTS - DESIGN/BID/BUILD)

PART 1- GENERAL

1.1 DESCRIPTION:

- A. The Contractor shall develop a Critical Path Method (CPM) plan and schedule demonstrating fulfillment of the contract requirements (Project Schedule), and shall keep the Project Schedule up-to-date in accordance with the requirements of this section and shall utilize the plan for scheduling, coordinating and monitoring work under this contract (including all activities of subcontractors, equipment vendors and suppliers). Conventional Critical Path Method (CPM) technique shall be utilized to satisfy both time and cost applications.

1.2 CONTRACTOR'S REPRESENTATIVE:

- A. The Contractor shall designate an authorized representative responsible for the Project Schedule including preparation, review and progress reporting with and to the Contracting Officer's Representative (COTR).
- B. The Contractor's representative shall have direct project control and complete authority to act on behalf of the Contractor in fulfilling the requirements of this specification section.
- C. The Contractor's representative shall have the option of developing the project schedule within their organization or to engage the services of an outside consultant. If an outside scheduling consultant is utilized, Section 1.3 of this specification will apply.

1.3 CONTRACTOR'S CONSULTANT:

- A. The Contractor shall submit a qualification proposal to the COTR, within 10 days of bid acceptance. The qualification proposal shall include:
1. The name and address of the proposed consultant.
 2. Information to show that the proposed consultant has the qualifications to meet the requirements specified in the preceding paragraph.
 3. A representative sample of prior construction projects, which the proposed consultant has performed complete project scheduling services. These representative samples shall be of similar size and scope.
- B. The Contracting Officer has the right to approve or disapprove the proposed consultant, and will notify the Contractor of the VA decision within seven calendar days from receipt of the qualification proposal. In case of disapproval, the Contractor shall resubmit another consultant

within 10 calendar days for renewed consideration. The Contractor shall have their scheduling consultant approved prior to submitting any schedule for approval.

1.4 COMPUTER PRODUCED SCHEDULES

- A. The contractor shall provide monthly, to the Department of Veterans Affairs (VA), all computer-produced time/cost schedules and reports generated from monthly project updates. This monthly computer service will include: three copies of up to five different reports (inclusive of all pages) available within the user defined reports of the scheduling software approved by the Contracting Officer; a hard copy listing of all project schedule changes, and associated data, made at the update and an electronic file of this data; and the resulting monthly updated schedule in PDM format. These must be submitted with and substantively support the contractor's monthly payment request and the signed look ahead report. The COTR shall identify the five different report formats that the contractor shall provide.
- B. The contractor shall be responsible for the correctness and timeliness of the computer-produced reports. The Contractor shall also responsible for the accurate and timely submittal of the updated project schedule and all CPM data necessary to produce the computer reports and payment request that is specified.
- C. The VA will report errors in computer-produced reports to the Contractor's representative within ten calendar days from receipt of reports. The Contractor shall reprocess the computer-produced reports and associated diskette(s), when requested by the Contracting Officer's representative, to correct errors which affect the payment and schedule for the project.

1.5 THE COMPLETE PROJECT SCHEDULE SUBMITTAL

- A. Within 45 calendar days after receipt of Notice to Proceed, the Contractor shall submit for the Contracting Officer's review; three blue line copies of the interim schedule on sheets of paper 765 x 1070 mm (30 x 42 inches) and an electronic file in the previously approved CPM schedule program. The submittal shall also include three copies of a computer-produced activity/event ID schedule showing project duration; phase completion dates; and other data, including event cost. Each activity/event on the computer-produced schedule shall contain as a minimum, but not limited to, activity/event ID, activity/event description, duration, budget amount, early start date, early finish date, late start date, late finish date and total float. Work activity/event relationships shall be restricted to finish-to-start or

start-to-start without lead or lag constraints. Activity/event date constraints, not required by the contract, will not be accepted unless submitted to and approved by the Contracting Officer. The contractor shall make a separate written detailed request to the Contracting Officer identifying these date constraints and secure the Contracting Officer's written approval before incorporating them into the network diagram. The Contracting Officer's separate approval of the Project Schedule shall not excuse the contractor of this requirement. Logic events (non-work) will be permitted where necessary to reflect proper logic among work events, but must have zero duration. The complete working schedule shall reflect the Contractor's approach to scheduling the complete project. **The final Project Schedule in its original form shall contain no contract changes or delays which may have been incurred during the final network diagram development period and shall reflect the entire contract duration as defined in the bid documents.** These changes/delays shall be entered at the first update after the final Project Schedule has been approved. The Contractor should provide their requests for time and supporting time extension analysis for contract time as a result of contract changes/delays, after this update, and in accordance with Article, ADJUSTMENT OF CONTRACT COMPLETION.

- B. Within 30 calendar days after receipt of the complete project interim Project Schedule and the complete final Project Schedule, the Contracting Officer or his representative, will do one or both of the following:
1. Notify the Contractor concerning his actions, opinions, and objections.
 2. A meeting with the Contractor at or near the job site for joint review, correction or adjustment of the proposed plan will be scheduled if required. Within 14 calendar days after the joint review, the Contractor shall revise and shall submit three blue line copies of the revised Project Schedule, three copies of the revised computer-produced activity/event ID schedule and a revised electronic file as specified by the Contracting Officer. The revised submission will be reviewed by the Contracting Officer and, if found to be as previously agreed upon, will be approved.
- C. The approved baseline schedule and the computer-produced schedule(s) generated there from shall constitute the approved baseline schedule until subsequently revised in accordance with the requirements of this section.

1.6 WORK ACTIVITY/EVENT COST DATA

- A. The Contractor shall cost load all work activities/events except procurement activities. The cumulative amount of all cost loaded work activities/events (including alternates) shall equal the total contract price. Prorate overhead, profit and general conditions on all work activities/events for the entire project length. The contractor shall generate from this information cash flow curves indicating graphically the total percentage of work activity/event dollar value scheduled to be in place on early finish, late finish. These cash flow curves will be used by the Contracting Officer to assist him in determining approval or disapproval of the cost loading. Negative work activity/event cost data will not be acceptable, except on VA issued contract changes.
- B. The Contractor shall cost load work activities/events for guarantee period services, test, balance and adjust various systems in accordance with the provisions in Article, FAR 52.232 - 5 (PAYMENT UNDER FIXED-PRICE CONSTRUCTION CONTRACTS) and VAAR 852.236 - 83 (PAYMENT UNDER FIXED-PRICE CONSTRUCTION CONTRACTS).
- C. In accordance with FAR 52.236 - 1 (PERFORMANCE OF WORK BY THE CONTRACTOR) and VAAR 852.236 - 72 (PERFORMANCE OF WORK BY THE CONTRACTOR), the Contractor shall submit, simultaneously with the cost per work activity/event of the construction schedule required by this Section, a responsibility code for all activities/events of the project for which the Contractor's forces will perform the work.
- D. The Contractor shall cost load work activities/events for all BID ITEMS including ASBESTOS ABATEMENT. The sum of each BID ITEM work shall equal the value of the bid item in the Contractors' bid.

1.7 PROJECT SCHEDULE REQUIREMENTS

- A. Show on the project schedule the sequence of work activities/events required for complete performance of all items of work. The Contractor Shall:
 - 1. Show activities/events as:
 - a. Contractor's time required for submittal of shop drawings, templates, fabrication, delivery and similar pre-construction work.
 - b. Contracting Officer's and Architect-Engineer's review and approval of shop drawings, equipment schedules, samples, template, or similar items.
 - c. Interruption of VA Facilities utilities, delivery of Government furnished equipment, and rough-in drawings, project phasing and any other specification requirements.

- d. Test, balance and adjust various systems and pieces of equipment, maintenance and operation manuals, instructions and preventive maintenance tasks.
 - e. VA inspection and acceptance activity/event with a minimum duration of five work days at the end of each phase and immediately preceding any VA move activity/event required by the contract phasing for that phase.
 2. Show not only the activities/events for actual construction work for each trade category of the project, but also trade relationships to indicate the movement of trades from one area, floor, or building, to another area, floor, or building, for at least five trades who are performing major work under this contract.
 3. Break up the work into activities/events of a duration no longer than 20 work days each or one reporting period, except as to non-construction activities/events (i.e., procurement of materials, delivery of equipment, concrete and asphalt curing) and any other activities/events for which the COTR may approve the showing of a longer duration. The duration for VA approval of any required submittal, shop drawing, or other submittals will not be less than 20 work days.
 4. Describe work activities/events clearly, so the work is readily identifiable for assessment of completion. Activities/events labeled "start," "continue," or "completion," are not specific and will not be allowed. Lead and lag time activities will not be acceptable.
 5. The schedule shall be generally numbered in such a way to reflect either discipline, phase or location of the work.
- B. The Contractor shall submit the following supporting data in addition to the project schedule:
 1. The appropriate project calendar including working days and holidays.
 2. The planned number of shifts per day.
 3. The number of hours per shift.Failure of the Contractor to include this data shall delay the review of the submittal until the Contracting Officer is in receipt of the missing data.
- C. To the extent that the Project Schedule or any revised Project Schedule shows anything not jointly agreed upon, it shall not be deemed to have been approved by the COTR. Failure to include any element of work required for the performance of this contract shall not excuse the Contractor from completing all work required within any applicable

completion date of each phase regardless of the COTR's approval of the Project Schedule.

- D. Compact Disk Requirements and CPM Activity/Event Record Specifications: Submit to the VA an electronic file(s) containing one file of the data required to produce a schedule, reflecting all the activities/events of the complete project schedule being submitted.

1.8 PAYMENT TO THE CONTRACTOR:

- A. Monthly, the contractor shall submit the AIA application and certificate for payment documents G702 & G703 reflecting updated schedule activities and cost data in accordance with the provisions of the following Article, PAYMENT AND PROGRESS REPORTING, as the basis upon which progress payments will be made pursuant to Article, FAR 52.232 - 5 (PAYMENT UNDER FIXED-PRICE CONSTRUCTION CONTRACTS) and VAAR 852.236 - 83 (PAYMENT UNDER FIXED-PRICE CONSTRUCTION CONTRACTS). The Contractor shall be entitled to a monthly progress payment upon approval of estimates as determined from the currently approved updated project schedule. Monthly payment requests shall include: a listing of all agreed upon project schedule changes and associated data; and an electronic file (s) of the resulting monthly updated schedule.
- B. Approval of the Contractor's monthly Application for Payment shall be contingent, among other factors, on the submittal of a satisfactory monthly update of the project schedule.

1.9 PAYMENT AND PROGRESS REPORTING

- A. Monthly schedule update meetings will be held on dates mutually agreed to by the COTR and the Contractor. Contractor and their CPM consultant (if applicable) shall attend all monthly schedule update meetings. The Contractor shall accurately update the Project Schedule and all other data required and provide this information to the COTR three work days in advance of the schedule update meeting. Job progress will be reviewed to verify:
1. Actual start and/or finish dates for updated/completed activities/events.
 2. Remaining duration for each activity/event started, or scheduled to start, but not completed.
 3. Logic, time and cost data for change orders, and supplemental agreements that are to be incorporated into the Project Schedule.
 4. Changes in activity/event sequence and/or duration which have been made, pursuant to the provisions of following Article, ADJUSTMENT OF CONTRACT COMPLETION.

5. Completion percentage for all completed and partially completed activities/events.
 6. Logic and duration revisions required by this section of the specifications.
 7. Activity/event duration and percent complete shall be updated independently.
- B. After completion of the joint review, the contractor shall generate an updated computer-produced calendar-dated schedule and supply the Contracting Officer's representative with reports in accordance with the Article, COMPUTER PRODUCED SCHEDULES, specified.
- C. After completing the monthly schedule update, the contractor's representative or scheduling consultant shall rerun all current period contract change(s) against the prior approved monthly project schedule. The analysis shall only include original workday durations and schedule logic agreed upon by the contractor and resident engineer for the contract change(s). When there is a disagreement on logic and/or durations, the Contractor shall use the schedule logic and/or durations provided and approved by the resident engineer. After each rerun update, the resulting electronic project schedule data file shall be appropriately identified and submitted to the VA in accordance to the requirements listed in articles 1.4 and 1.7. This electronic submission is separate from the regular monthly project schedule update requirements and shall be submitted to the resident engineer within fourteen (14) calendar days of completing the regular schedule update. **Before inserting the contract changes durations, care must be taken to ensure that only the original durations will be used for the analysis, not the reported durations after progress. In addition, once the final network diagram is approved, the contractor must recreate all manual progress payment updates on this approved network diagram and associated reruns for contract changes in each of these update periods as outlined above for regular update periods. This will require detailed record keeping for each of the manual progress payment updates.**
- D. Following approval of the CPM schedule, the VA, the General Contractor, its approved CPM Consultant, RE office representatives, and all subcontractors needed, as determined by the SRE, shall meet to discuss the monthly updated schedule. The main emphasis shall be to address work activities to avoid slippage of project schedule and to identify any necessary actions required to maintain project schedule during the reporting period. The Government representatives and the Contractor

should conclude the meeting with a clear understanding of those work and administrative actions necessary to maintain project schedule status during the reporting period. This schedule coordination meeting will occur after each monthly project schedule update meeting utilizing the resulting schedule reports from that schedule update. If the project is behind schedule, discussions should include ways to prevent further slippage as well as ways to improve the project schedule status, when appropriate.

1.10 RESPONSIBILITY FOR COMPLETION

- A. If it becomes apparent from the current revised monthly progress schedule that phasing or contract completion dates will not be met, the Contractor shall execute some or all of the following remedial actions:
 - 1. Increase construction manpower in such quantities and crafts as necessary to eliminate the backlog of work.
 - 2. Increase the number of working hours per shift, shifts per working day, working days per week, the amount of construction equipment, or any combination of the foregoing to eliminate the backlog of work.
 - 3. Reschedule the work in conformance with the specification requirements.
- B. Prior to proceeding with any of the above actions, the Contractor shall notify and obtain approval from the COTR for the proposed schedule changes. If such actions are approved, the representative schedule revisions shall be incorporated by the Contractor into the Project Schedule before the next update, at no additional cost to the Government.

1.11 CHANGES TO THE SCHEDULE

- A. Within 30 calendar days after VA acceptance and approval of any updated project schedule, the Contractor shall submit a revised electronic file (s) and a list of any activity/event changes including predecessors and successors for any of the following reasons:
 - 1. Delay in completion of any activity/event or group of activities/events, which may be involved with contract changes, strikes, unusual weather, and other delays will not relieve the Contractor from the requirements specified unless the conditions are shown on the CPM as the direct cause for delaying the project beyond the acceptable limits.
 - 2. Delays in submittals, or deliveries, or work stoppage are encountered which make rescheduling of the work necessary.
 - 3. The schedule does not represent the actual prosecution and progress of the project.

4. When there is, or has been, a substantial revision to the activity/event costs regardless of the cause for these revisions.
- B. CPM revisions made under this paragraph which affect the previously approved computer-produced schedules for Government furnished equipment, vacating of areas by the VA Facility, contract phase(s) and sub phase(s), utilities furnished by the Government to the Contractor, or any other previously contracted item, shall be furnished in writing to the Contracting Officer for approval.
- C. Contracting Officer's approval for the revised project schedule and all relevant data is contingent upon compliance with all other paragraphs of this section and any other previous agreements by the Contracting Officer or the VA representative.
- D. The cost of revisions to the project schedule resulting from contract changes will be included in the proposal for changes in work as specified in FAR 52.243 - 4 (Changes) and VAAR 852.236 - 88 (Changes - Supplemental), and will be based on the complexity of the revision or contract change, man hours expended in analyzing the change, and the total cost of the change.
- E. The cost of revisions to the Project Schedule not resulting from contract changes is the responsibility of the Contractor.

1.12 ADJUSTMENT OF CONTRACT COMPLETION

- A. The contract completion time will be adjusted only for causes specified in this contract. Request for an extension of the contract completion date by the Contractor shall be supported with a justification, CPM data and supporting evidence as the COTR may deem necessary for determination as to whether or not the Contractor is entitled to an extension of time under the provisions of the contract. Submission of proof based on revised activity/event logic, durations (in work days) and costs is obligatory to any approvals. The schedule must clearly display that the Contractor has used, in full, all the float time available for the work involved in this request. The Contracting Officer's determination as to the total number of days of contract extension will be based upon the current computer-produced calendar-dated schedule for the time period in question and all other relevant information.
- B. Actual delays in activities/events which, according to the computer-produced calendar-dated schedule, do not affect the extended and predicted contract completion dates shown by the critical path in the network, will not be the basis for a change to the contract completion date. The Contracting Officer will within a reasonable time after receipt of such justification and supporting evidence, review the facts

and advise the Contractor in writing of the Contracting Officer's decision.

- C. The Contractor shall submit each request for a change in the contract completion date to the Contracting Officer in accordance with the provisions specified under FAR 52.243 - 4 (Changes) and VAAR 852.236 - 88 (Changes - Supplemental). The Contractor shall include, as a part of each change order proposal, a sketch showing all CPM logic revisions, duration (in work days) changes, and cost changes, for work in question and its relationship to other activities on the approved network diagram.
- D. All delays due to non-work activities/events such as RFI's, WEATHER, STRIKES, and similar non-work activities/events shall be analyzed on a month by month basis.

- - - E N D - - -

SECTION 01 33 23
SHOP DRAWINGS, PRODUCT DATA, AND SAMPLES

- 1-1. Refer to Articles titled SPECIFICATIONS AND DRAWINGS FOR CONSTRUCTION (FAR 52.236-21) and, SPECIAL NOTES (VAAR 852.236-91), in GENERAL CONDITIONS.
- 1-2. For the purposes of this contract, samples (including laboratory samples to be tested), test reports, certificates, and manufacturers' literature and data shall also be subject to the previously referenced requirements. The following text refers to all items collectively as SUBMITTALS.
- 1-3. Submit for approval, all of the items specifically mentioned under the separate sections of the specification, with information sufficient to evidence full compliance with contract requirements. Materials, fabricated articles and the like to be installed in permanent work shall equal those of approved submittals. After an item has been approved, no change in brand or make will be permitted unless:
 - A. Satisfactory written evidence is presented to, and approved by Contracting Officer, that manufacturer cannot make scheduled delivery of approved item or;
 - B. Item delivered has been rejected and substitution of a suitable item is an urgent necessity or;
 - C. Other conditions become apparent which indicates approval of such substitute item to be in best interest of the Government.
- 1-4. Forward submittals in sufficient time to permit proper consideration and approval action by Government. Time submission to assure adequate lead time for procurement of contract - required items. Delays attributable to untimely and rejected submittals (including any laboratory samples to be tested) will not serve as a basis for extending contract time for completion.
- 1-5. Submittals will be reviewed for compliance with contract requirements by Contract Officer's Technical Representative (COTR) on behalf of the Contracting Officer.
- 1-6. Upon receipt of submittals, The COTR will assign a file number thereto. Contractor, in any subsequent correspondence, shall refer to this file and identification number to expedite replies relative to previously approved or disapproved submittals.

- 1-7. The Government reserves the right to require additional submittals, whether or not particularly mentioned in this contract. If additional submittals beyond those required by the contract are furnished pursuant to request therefor by Contracting Officer, adjustment in contract price and time will be made in accordance with Articles titled CHANGES (FAR 52.243-4) and CHANGES - SUPPLEMENT (VAAR 852.236-88) of the GENERAL CONDITIONS.
- 1-8. Schedules called for in specifications and shown on shop drawings shall be submitted for use and information of Department of Veterans Affairs and Architect-Engineer. However, the Contractor shall assume responsibility for coordinating and verifying schedules. The (COTR) and Architect-Engineer assumes no responsibility for checking schedules or layout drawings for exact sizes, exact numbers and detailed positioning of items.
- 1-9. Submittals must be submitted by Contractor only and shipped prepaid. Contracting Officer assumes no responsibility for checking quantities or exact numbers included in such submittals.
- A. Submit samples in single units unless otherwise specified. Submit shop drawings, schedules, manufacturers' literature and data, and certificates in single units, except where a greater number is specified.
 - B. Submittals will receive consideration only when covered by a transmittal letter signed by Contractor. Letter shall be sent via first class mail and shall contain the list of items, name of Medical Center, name of Contractor, contract number, applicable specification paragraph numbers, applicable drawing numbers (and other information required for exact identification of location for each item), manufacturer and brand, ASTM or Federal Specification Number (if any) and such additional information as may be required by specifications for particular item being furnished. In addition, catalogs shall be marked to indicate specific items submitted for approval.
 - 1. A copy of letter must be enclosed with items, and any items received without identification letter will be considered "unclaimed goods" and held for a limited time only.
 - 2. Each sample, certificate, manufacturers' literature and data shall be labeled to indicate the name and location of the Medical Center, name of Contractor, manufacturer, brand, contract number and ASTM or Federal Specification Number as applicable and location(s) on project.

3. Required certificates shall be signed by an authorized representative of manufacturer or supplier of material, and by Contractor.
- C. In addition to complying with the applicable requirements specified in preceding Article 1.9, samples which are required to have Laboratory Tests (those preceded by symbol "LT" under the separate sections of the specification shall be tested, at the expense of Contractor, in a commercial laboratory approved by Contracting Officer.
1. Laboratory shall furnish Contracting Officer with a certificate stating that it is fully equipped and qualified to perform intended work, is fully acquainted with specification requirements and intended use of materials and is an independent establishment in no way connected with organization of Contractor or with manufacturer or supplier of materials to be tested.
 2. Certificates shall also set forth a list of comparable projects upon which laboratory has performed similar functions during past five years.
 3. Samples and laboratory tests shall be sent directly to approved commercial testing laboratory.
 4. Contractor shall send a copy of transmittal letter to both COTR and to Architect-Engineer simultaneously with submission of material to a commercial testing laboratory.
 5. Laboratory test reports shall be sent directly to COTR for appropriate action.
 6. Laboratory reports shall list contract specification test requirements and a comparative list of the laboratory test results. When tests show that the material meets specification requirements, the laboratory shall so certify on test report.
 7. Laboratory test reports shall also include a recommendation for approval or disapproval of tested item.
- D. If submittal samples have been disapproved, resubmit new samples as soon as possible after notification of disapproval. Such new samples shall be marked "Resubmitted Sample" in addition to containing other previously specified information required on label and in transmittal letter.
- E. Approved samples will be kept on file by the COTR at the site until completion of contract, at which time such samples will be delivered to Contractor as Contractor's property. Where noted in technical sections of specifications, approved samples in good condition may be used in their proper locations in contract work. At completion of contract, samples that are not approved will be returned to Contractor only upon request and at Contractor's expense. Such request should be made prior

to completion of the contract. Disapproved samples that are not requested for return by Contractor will be discarded after completion of contract.

- F. Submittal drawings (shop, erection or setting drawings) and schedules, required for work of various trades, shall be checked before submission by technically qualified employees of Contractor for accuracy, completeness and compliance with contract requirements. These drawings and schedules shall be stamped and signed by Contractor certifying to such check.
1. For each drawing required, submit one legible photographic.
 2. Reproducible shall be full size.
 3. Each drawing shall have marked thereon, proper descriptive title, including Medical Center location, project number, manufacturer's number, reference to contract drawing number, detail Section Number, and Specification Section Number.
 4. A space 120 mm by 125 mm (4-3/4 by 5 inches) shall be reserved on each drawing to accommodate approval or disapproval stamp.
 5. Submit drawings, ROLLED WITHIN A MAILING TUBE, fully protected for shipment.
 6. One reproducible print of approved or disapproved shop drawings will be forwarded to Contractor.
 7. When work is directly related and involves more than one trade, shop drawings shall be submitted to Architect-Engineer under one cover.
- 1-10. Samples (except laboratory samples), shop drawings, test reports, certificates and manufacturers' literature and data, shall be submitted for approval to:

Contract Officer's Technical Representative (COTR)
Larry Corrigan
Mail Stop 138, Facilities Engineering
One Veteran's Drive
Minneapolis, MN 55417

- - - E N D - - -

VA Design Project No.	618-12-105
VA Construction Project No.	618-13-115

[illegible]

VA Design Project No. 618-12-105

VA Construction Project No. 618-13-115

[illegible]

VA Design Project No. 618-12-105

VA Construction Project No. 618-13-115

[illegible]

VA Design Project No. 618-12-105

VA Construction Project No. 618-13-115

[illegible]

VA Design Project No.	618-12-105
VA Construction Project No.	618-13-115

[illegible]

VA Design Project No. 618-12-105

VA Construction Project No. 618-13-115

[illegible]

VA Design Project No.	618-12-105
VA Construction Project No.	618-13-115

INDEX

SECTION 01 42 19
REFERENCE STANDARDS

PART 1 - GENERAL

1.1 DESCRIPTION

This section specifies the availability and source of references and standards specified in the project manual under paragraphs APPLICABLE PUBLICATIONS and/or shown on the drawings.

1.2 AVAILABILITY OF SPECIFICATIONS LISTED IN THE GSA INDEX OF FEDERAL SPECIFICATIONS, STANDARDS AND COMMERCIAL ITEM DESCRIPTIONS FPMR PART 101-29

- A. The GSA Index of Federal Specifications, Standards and Commercial Item Descriptions, FPMR Part 101-29 and copies of specifications, standards, and commercial item descriptions cited in the solicitation may be obtained for a fee by submitting a request to - GSA Federal Supply Service, Specifications Section, Suite 8100, 470 East L'Enfant Plaza, SW, Washington, DC 20407, Telephone (202) 619-8925, Facsimile (202) 619-8978.
- B. If the General Services Administration, Department of Agriculture, or Department of Veterans Affairs issued this solicitation, a single copy of specifications, standards, and commercial item descriptions cited in this solicitation may be obtained free of charge by submitting a request to the addressee in paragraph (a) of this provision. Additional copies will be issued for a fee.

1.3 AVAILABILITY FOR EXAMINATION OF SPECIFICATIONS NOT LISTED IN THE GSA INDEX OF FEDERAL SPECIFICATIONS, STANDARDS AND COMMERCIAL ITEM DESCRIPTIONS

The specifications and standards cited in this solicitation can be examined at the following location:

DEPARTMENT OF VETERANS AFFAIRS
Office of Construction & Facilities Management
Facilities Quality Service (00CFM1A)
425 Eye Street N.W, (sixth floor)
Washington, DC 20001
Telephone Numbers: (202) 632-5249 or (202) 632-5178
Between 9:00 AM - 3:00 PM

1.4 AVAILABILITY OF SPECIFICATIONS NOT LISTED IN THE GSA INDEX OF FEDERAL SPECIFICATIONS, STANDARDS AND COMMERCIAL ITEM DESCRIPTIONS

The specifications cited in this solicitation may be obtained from the associations or organizations listed below.

AA Aluminum Association Inc.

<http://www.aluminum.org>

AABC Associated Air Balance Council

<http://www.aabchg.com>

AAMA American Architectural Manufacturer's Association

<http://www.aamanet.org>

AAN American Nursery and Landscape Association

<http://www.anla.org>

AASHTO American Association of State Highway and Transportation Officials

<http://www.aashto.org>

AATCC American Association of Textile Chemists and Colorists

<http://www.aatcc.org>

ACGIH American Conference of Governmental Industrial Hygienists

<http://www.acgih.org>

ACI American Concrete Institute

<http://www.aci-int.net>

ACPA American Concrete Pipe Association

<http://www.concrete-pipe.org>

ACPPA American Concrete Pressure Pipe Association

<http://www.acppa.org>

ADC Air Diffusion Council

<http://flexibleduct.org>

AGA American Gas Association

<http://www.aga.org>

AGC Associated General Contractors of America

<http://www.agc.org>

AGMA	American Gear Manufacturers Association, Inc. http://www.agma.org
AHAM	Association of Home Appliance Manufacturers http://www.aham.org
AISC	American Institute of Steel Construction http://www.aisc.org
AISI	American Iron and Steel Institute http://www.steel.org
AITC	American Institute of Timber Construction http://www.aitc-glulam.org
AMCA	Air Movement and Control Association, Inc. http://www.amca.org
ANLA	American Nursery & Landscape Association http://www.anla.org
ANSI	American National Standards Institute, Inc. http://www.ansi.org
APA	The Engineered Wood Association http://www.apawood.org
ARI	Air-Conditioning and Refrigeration Institute http://www.ari.org
ASAE	American Society of Agricultural Engineers http://www.asae.org
ASCE	American Society of Civil Engineers http://www.asce.org
ASHRAE	American Society of Heating, Refrigerating, and Air-Conditioning Engineers http://www.ashrae.org
ASME	American Society of Mechanical Engineers http://www.asme.org
ASSE	American Society of Sanitary Engineering http://www.asse-plumbing.org

ASTM	American Society for Testing and Materials http://www.astm.org
AWI	Architectural Woodwork Institute http://www.awinet.org
AWS	American Welding Society http://www.aws.org
AWWA	American Water Works Association http://www.awwa.org
BHMA	Builders Hardware Manufacturers Association http://www.buildershardware.com
BIA	Brick Institute of America http://www.bia.org
CAGI	Compressed Air and Gas Institute http://www.cagi.org
CGA	Compressed Gas Association, Inc. http://www.cganet.com
CI	The Chlorine Institute, Inc. http://www.chlorineinstitute.org
CISCA	Ceilings and Interior Systems Construction Association http://www.cisca.org
CISPI	Cast Iron Soil Pipe Institute http://www.cispi.org
CLFMI	Chain Link Fence Manufacturers Institute http://www.chainlinkinfo.org
CPMB	Concrete Plant Manufacturers Bureau http://www.cpmc.org
CRA	California Redwood Association http://www.calredwood.org
CRSI	Concrete Reinforcing Steel Institute http://www.crsi.org

CTI	Cooling Technology Institute http://www.cti.org
DHI	Door and Hardware Institute http://www.dhi.org
EGSA	Electrical Generating Systems Association http://www.egsa.org
EEI	Edison Electric Institute http://www.eei.org
EPA	Environmental Protection Agency http://www.epa.gov
ETL	ETL Testing Laboratories, Inc. http://www.etl.com
FAA	Federal Aviation Administration http://www.faa.gov
FCC	Federal Communications Commission http://www.fcc.gov
FPS	The Forest Products Society http://www.forestprod.org
GANA	Glass Association of North America http://www.cssinfo.com/info/gana.html/
FM	Factory Mutual Insurance http://www.fmglobal.com
GA	Gypsum Association http://www.gypsum.org
GSA	General Services Administration http://www.gsa.gov
HI	Hydraulic Institute http://www.pumps.org
HPVA	Hardwood Plywood & Veneer Association http://www.hpva.org

ICBO	International Conference of Building Officials http://www.icbo.org
ICEA	Insulated Cable Engineers Association Inc. http://www.icea.net
\ICAC	Institute of Clean Air Companies http://www.icac.com
IEEE	Institute of Electrical and Electronics Engineers http://www.ieee.org/
IMSA	International Municipal Signal Association http://www.imsasafety.org
IPCEA	Insulated Power Cable Engineers Association
NBMA	Metal Buildings Manufacturers Association http://www.mbma.com
MSS	Manufacturers Standardization Society of the Valve and Fittings Industry Inc. http://www.mss-hq.com
NAAMM	National Association of Architectural Metal Manufacturers http://www.naamm.org
NAPHCC	Plumbing-Heating-Cooling Contractors Association http://www.phccweb.org.org
NBS	National Bureau of Standards See - NIST
NBBPVI	National Board of Boiler and Pressure Vessel Inspectors http://www.nationboard.org
NEC	National Electric Code See - NFPA National Fire Protection Association
NEMA	National Electrical Manufacturers Association http://www.nema.org
NFPA	National Fire Protection Association http://www.nfpa.org

NHLA	National Hardwood Lumber Association http://www.natlhardwood.org
NIH	National Institute of Health http://www.nih.gov
NIST	National Institute of Standards and Technology http://www.nist.gov
NLMA	Northeastern Lumber Manufacturers Association, Inc. http://www.nelma.org
NPA	National Particleboard Association 18928 Premiere Court Gaithersburg, MD 20879 (301) 670-0604
NSF	National Sanitation Foundation http://www.nsf.org
NWWDA	Window and Door Manufacturers Association http://www.nwwda.org
OSHA	Occupational Safety and Health Administration Department of Labor http://www.osha.gov
PCA	Portland Cement Association http://www.portcement.org
PCI	Precast Prestressed Concrete Institute http://www.pci.org
PPI	The Plastic Pipe Institute http://www.plasticpipe.org
PEI	Porcelain Enamel Institute, Inc. http://www.porcelainenamel.com
PTI	Post-Tensioning Institute http://www.post-tensioning.org
RFCI	The Resilient Floor Covering Institute http://www.rfci.com

RIS	Redwood Inspection Service See - CRA
RMA	Rubber Manufacturers Association, Inc. http://www.rma.org
SCMA	Southern Cypress Manufacturers Association http://www.cypressinfo.org
SDI	Steel Door Institute http://www.steeldoor.org
IGMA	Insulating Glass Manufacturers Alliance http://www.igmaonline.org
SJI	Steel Joist Institute http://www.steeljoist.org
SMACNA	Sheet Metal and Air-Conditioning Contractors National Association, Inc. http://www.smacna.org
SSPC	The Society for Protective Coatings http://www.sspc.org
STI	Steel Tank Institute http://www.steeltank.com
SWI	Steel Window Institute http://www.steelwindows.com
TCA	Tile Council of America, Inc. http://www.tileusa.com
TEMA	Tubular Exchange Manufacturers Association http://www.tema.org
TPI	Truss Plate Institute, Inc. 583 D'Onofrio Drive; Suite 200 Madison, WI 53719 (608) 833-5900
UBC	The Uniform Building Code See ICBO

UL Underwriters' Laboratories Incorporated
<http://www.ul.com>

ULC Underwriters' Laboratories of Canada
<http://www.ulc.ca>

WCLIB West Coast Lumber Inspection Bureau
6980 SW Varns Road, P.O. Box 23145
Portland, OR 97223
(503) 639-0651

WRCLA Western Red Cedar Lumber Association
P.O. Box 120786
New Brighton, MN 55112
(612) 633-4334

WWPA Western Wood Products Association
<http://www.wwpa.org>

- - - E N D - - -

SECTION 01 57 19
TEMPORARY ENVIRONMENTAL CONTROLS

PART 1 - GENERAL

1.1 DESCRIPTION

- A. This section specifies the control of environmental pollution and damage that the Contractor must consider for air, water, and land resources. It includes management of visual aesthetics, noise, solid waste, radiant energy, and radioactive materials, as well as other pollutants and resources encountered or generated by the Contractor. The Contractor is obligated to consider specified control measures with the costs included within the various contract items of work.
- B. Environmental pollution and damage is defined as the presence of chemical, physical, or biological elements or agents which:
 - 1. Adversely effect human health or welfare,
 - 2. Unfavorably alter ecological balances of importance to human life,
 - 3. Effect other species of importance to humankind, or;
 - 4. Degrade the utility of the environment for aesthetic, cultural, and historical purposes.
- C. Definitions of Pollutants:
 - 1. Chemical Waste: Petroleum products, bituminous materials, salts, acids, alkalis, herbicides, pesticides, organic chemicals, and inorganic wastes.
 - 2. Debris: Combustible and noncombustible wastes, such as leaves, tree trimmings, ashes, and waste materials resulting from construction or maintenance and repair work.
 - 3. Sediment: Soil and other debris that has been eroded and transported by runoff water.
 - 4. Solid Waste: Rubbish, debris, garbage, and other discarded solid materials resulting from industrial, commercial, and agricultural operations and from community activities.
 - 5. Surface Discharge: The term "Surface Discharge" implies that the water is discharged with possible sheeting action and subsequent soil erosion may occur. Waters that are surface discharged may terminate in drainage ditches, storm sewers, creeks, and/or "water of the United States" and would require a permit to discharge water from the governing agency.
 - 6. Rubbish: Combustible and noncombustible wastes such as paper, boxes, glass and crockery, metal and lumber scrap, tin cans, and bones.

7. Sanitary Wastes:

- a. Sewage: Domestic sanitary sewage and human and animal waste.
- b. Garbage: Refuse and scraps resulting from preparation, cooking, dispensing, and consumption of food.

1.2 QUALITY CONTROL

- A. Establish and maintain quality control for the environmental protection of all items set forth herein.
- B. Record on daily reports any problems in complying with laws, regulations, and ordinances. Note any corrective action taken.

1.3 REFERENCES

- A. The publications listed below form a part of this specification to the extent referenced. The publications are referred to in the text by basic designation only.
- B. U.S. National Archives and Records Administration (NARA):
33 CFR 328.....Definitions

- - - E N D - - -

SECTION 01 74 19
CONSTRUCTION WASTE MANAGEMENT

PART 1 - GENERAL

1.1 DESCRIPTION

- A. This section specifies the requirements for the management of non-hazardous building construction and demolition waste.
- B. Waste disposal in landfills shall be minimized to the greatest extent possible. Of the inevitable waste that is generated, as much of the waste material as economically feasible shall be salvaged, recycled or reused.
- C. Contractor shall use all reasonable means to divert construction and demolition waste from landfills and incinerators, and facilitate their salvage and recycle not limited to the following:
 - 1. Waste Management Plan development and implementation.
 - 2. Techniques to minimize waste generation.
 - 3. Sorting and separating of waste materials.
 - 4. Salvage of existing materials and items for reuse or resale.
 - 5. Recycling of materials that cannot be reused or sold.
- D. At a minimum the following waste categories shall be diverted from landfills:
 - 1. Soil.
 - 2. Inerts (eg, concrete, masonry and asphalt).
 - 3. Clean dimensional wood and palette wood.
 - 4. Green waste (biodegradable landscaping materials).
 - 5. Engineered wood products (plywood, particle board and I-joists, etc).
 - 6. Metal products (eg, steel, wire, beverage containers, copper, etc).
 - 7. Cardboard, paper and packaging.
 - 8. Bitumen roofing materials.
 - 9. Plastics (eg, ABS, PVC).
 - 10. Carpet and/or pad.
 - 11. Gypsum board.
 - 12. Insulation.
 - 13. Paint.
 - 14. Fluorescent lamps.

1.2 RELATED WORK

- A. Section 02 41 00, DEMOLITION.
- B. Section 01 00 00, GENERAL REQUIREMENTS.

1.3 QUALITY ASSURANCE

- A. Contractor shall practice efficient waste management when sizing, cutting and installing building products. Processes shall be employed to ensure the generation of as little waste as possible. Construction /Demolition waste includes products of the following:
1. Excess or unusable construction materials.
 2. Packaging used for construction products.
 3. Poor planning and/or layout.
 4. Construction error.
 5. Over ordering.
 6. Weather damage.
 7. Contamination.
 8. Mishandling.
 9. Breakage.
- B. Establish and maintain the management of non-hazardous building construction and demolition waste set forth herein. Conduct a site assessment to estimate the types of materials that will be generated by demolition and construction.
- C. Contractor shall develop and implement procedures to reuse and recycle new materials to a minimum of 50 percent.
- D. Contractor shall be responsible for implementation of any special programs involving rebates or similar incentives related to recycling. Any revenues or savings obtained from salvage or recycling shall accrue to the contractor.
- E. Contractor shall provide all demolition, removal and legal disposal of materials. Contractor shall ensure that facilities used for recycling, reuse and disposal shall be permitted for the intended use to the extent required by local, state, federal regulations. The Whole Building Design Guide website <http://www.wbdg.org> provides a Construction Waste Management Database that contains information on companies that haul, collect, and process recyclable debris from construction projects.
- F. Contractor shall assign a specific area to facilitate separation of materials for reuse, salvage, recycling, and return. Such areas are to be kept neat and clean and clearly marked in order to avoid contamination or mixing of materials.

- G. Contractor shall provide on-site instructions and supervision of separation, handling, salvaging, recycling, reuse and return methods to be used by all parties during waste generating stages.
- H. Record on daily reports any problems in complying with laws, regulations and ordinances with corrective action taken.

1.4 TERMINOLOGY

- A. Class III Landfill: A landfill that accepts non-hazardous resources such as household, commercial and industrial waste resulting from construction, remodeling, repair and demolition operations.
- B. Clean: Untreated and unpainted; uncontaminated with adhesives, oils, solvents, mastics and like products.
- C. Construction and Demolition Waste: Includes all non-hazardous resources resulting from construction, remodeling, alterations, repair and demolition operations.
- D. Dismantle: The process of parting out a building in such a way as to preserve the usefulness of its materials and components.
- E. Disposal: Acceptance of solid wastes at a legally operating facility for the purpose of land filling (includes Class III landfills and inert fills).
- F. Inert Backfill Site: A location, other than inert fill or other disposal facility, to which inert materials are taken for the purpose of filling an excavation, shoring or other soil engineering operation.
- G. Inert Fill: A facility that can legally accept inert waste, such as asphalt and concrete exclusively for the purpose of disposal.
- H. Inert Solids/Inert Waste: Non-liquid solid resources including, but not limited to, soil and concrete that does not contain hazardous waste or soluble pollutants at concentrations in excess of water-quality objectives established by a regional water board, and does not contain significant quantities of decomposable solid resources.
- I. Mixed Debris: Loads that include commingled recyclable and non-recyclable materials generated at the construction site.
- J. Mixed Debris Recycling Facility: A solid resource processing facility that accepts loads of mixed construction and demolition debris for the purpose of recovering re-usable and recyclable materials and disposing non-recyclable materials.
- K. Permitted Waste Hauler: A company that holds a valid permit to collect and transport solid wastes from individuals or businesses for the purpose of recycling or disposal.

- L. Recycling: The process of sorting, cleansing, treating, and reconstituting materials for the purpose of using the altered form in the manufacture of a new product. Recycling does not include burning, incinerating or thermally destroying solid waste.
 - 1. On-site Recycling - Materials that are sorted and processed on site for use in an altered state in the work, i.e. concrete crushed for use as a sub-base in paving.
 - 2. Off-site Recycling - Materials hauled to a location and used in an altered form in the manufacture of new products.
- M. Recycling Facility: An operation that can legally accept materials for the purpose of processing the materials into an altered form for the manufacture of new products. Depending on the types of materials accepted and operating procedures, a recycling facility may or may not be required to have a solid waste facilities permit or be regulated by the local enforcement agency.
- N. Reuse: Materials that are recovered for use in the same form, on-site or off-site.
- O. Return: To give back reusable items or unused products to vendors for credit.
- P. Salvage: To remove waste materials from the site for resale or re-use by a third party.
- Q. Source-Separated Materials: Materials that are sorted by type at the site for the purpose of reuse and recycling.
- R. Solid Waste: Materials that have been designated as non-recyclable and are discarded for the purposes of disposal.
- S. Transfer Station: A facility that can legally accept solid waste for the purpose of temporarily storing the materials for re-loading onto other trucks and transporting them to a landfill for disposal, or recovering some materials for re-use or recycling.

1.5 SUBMITTALS

- A. In accordance with Section 01 33 23, SHOP DRAWINGS, PRODUCT DATA, and SAMPLES, furnish the following:
- B. Prepare and submit to the Contract Officers's Technical Representative (COTR) a written demolition debris management plan. The plan shall include, but not be limited to, the following information:
 - 1. Procedures to be used for debris management.
 - 2. Techniques to be used to minimize waste generation.
 - 3. Analysis of the estimated job site waste to be generated:

- a. List of each material and quantity to be salvaged, reused, recycled.
 - b. List of each material and quantity proposed to be taken to a landfill.
4. Detailed description of the Means/Methods to be used for material handling.
 - a. On site: Material separation, storage, protection where applicable.
 - b. Off site: Transportation means and destination. Include list of materials.
 - 1) Description of materials to be site-separated and self-hauled to designated facilities.
 - 2) Description of mixed materials to be collected by designated waste haulers and removed from the site.
 - c. The names and locations of mixed debris reuse and recycling facilities or sites.
 - d. The names and locations of trash disposal landfill facilities or sites.
 - e. Documentation that the facilities or sites are approved to receive the materials.
- C. Designated Manager responsible for instructing personnel, supervising, documenting and administer over meetings relevant to the Waste Management Plan.
- D. Monthly summary of construction and demolition debris diversion and disposal, quantifying all materials generated at the work site and disposed of or diverted from disposal through recycling.

1.6 APPLICABLE PUBLICATIONS

- A Publications listed below form a part of this specification to the extent referenced. Publications are referenced by the basic designation only. In the event that criteria requirements conflict, the most stringent requirements shall be met.
- B. U.S. Green Building Council (USGBC):
LEED Green Building Rating System for New Construction

1.7 RECORDS

Maintain records to document the quantity of waste generated; the quantity of waste diverted through sale, reuse, or recycling; and the quantity of waste disposed by landfill or incineration. Records shall be kept in accordance with the LEED Reference Guide and LEED Template.

PART 2 - PRODUCTS

2.1 MATERIALS

- A. List of each material and quantity to be salvaged, recycled, reused.
- B. List of each material and quantity proposed to be taken to a landfill.
- C. Material tracking data: Receiving parties, dates removed, transportation costs, weight tickets, tipping fees, manifests, invoices, net total costs or savings.

PART 3 - EXECUTION

3.1 COLLECTION

- A. Provide all necessary containers, bins and storage areas to facilitate effective waste management.
- B. Clearly identify containers, bins and storage areas so that recyclable materials are separated from trash and can be transported to respective recycling facility for processing.
- C. Hazardous wastes shall be separated, stored, disposed of according to local, state, federal regulations.

3.2 DISPOSAL

- A. Contractor shall be responsible for transporting and disposing of materials that cannot be delivered to a source-separated or mixed materials recycling facility to a transfer station or disposal facility that can accept the materials in accordance with state and federal regulations.
- B. Construction or demolition materials with no practical reuse or that cannot be salvaged or recycled shall be disposed of at a landfill or incinerator.

3.3 REPORT

- A. With each application for progress payment, submit a summary of construction and demolition debris diversion and disposal including beginning and ending dates of period covered.
- B. Quantify all materials diverted from landfill disposal through salvage or recycling during the period with the receiving parties, dates removed, transportation costs, weight tickets, manifests, invoices. Include the net total costs or savings for each salvaged or recycled material.
- C. Quantify all materials disposed of during the period with the receiving parties, dates removed, transportation costs, weight tickets, tipping fees, manifests, invoices. Include the net total costs for each disposal.

- - - E N D - - -

SECTION 01 81 11

SUSTAINABLE DESIGN REQUIREMENTS

PART 1 - GENERAL

1.1 SUMMARY

This Section describes general requirements and procedures to comply with the Guiding Principles for Leadership in High Performance and Sustainable Buildings Memorandum of Understanding incorporated in the Executive Orders 13423 and 13514; Energy Policy Act of 2005 (EPA 2005) and the Energy Independence and Security Act of 2007 (EISA 2007).

1.2 OBJECTIVES

- A. To obtain acceptable Indoor Air Quality (IAQ) for the completed project and minimize the environmental impacts of the construction and operation, the Contractor during the construction phase of this project shall implement the following procedures:
1. Select products that minimize consumption of non-renewable resources, consume reduced amounts of energy and minimize amounts of pollution to produce, and employ recycled and/or recyclable materials. It is the intent of this project to conform with EPA's Five Guiding Principles on environmentally preferable purchasing. The five principles are:
 - a. Include environmental considerations as part of the normal purchasing process.
 - b. Emphasize pollution prevention early in the purchasing process.
 - c. Examine multiple environmental attributes throughout a product's or service's life cycle.
 - d. Compare relevant environmental impacts when selecting products and services.
 - e. Collect and base purchasing decisions on accurate and meaningful information about environmental performance.
 2. Control sources for potential IAQ pollutants by controlled selection of materials and processes used in project construction in order to attain superior IAQ.
 3. Products and processes that achieve the above objectives to the extent currently possible and practical have been selected and included in these Construction Documents. The Contractor is responsible to maintain and support these objectives in developing means and methods for performing the work of this Contract and in

proposing product substitutions and/or changes to specified processes.

4. Use building practices that insure construction debris and particulates do not contaminate or enter duct work prior to system startup and turn over.

1.3 RELATED DOCUMENTS

- A. Section 01 74 19 CONSTRUCTION WASTE MANAGEMENT
- B. Section 01 91 00 GENERAL COMMISSIONING REQUIREMENTS

1.4 DEFINITIONS

- A. Agrifiber Products: Composite panel products derived from agricultural fiber
- B. Biobased Product: As defined in the 2002 Farm Bill, a product determined by the Secretary to be a commercial or industrial product (other than food or feed) that is composed, in whole or in significant part, of biological products or renewable domestic agricultural materials (including plant, animal, and marine materials) or forestry materials
- C. Biobased Content: The weight of the biobased material divided by the total weight of the product and expressed as a percentage by weight
- D. Certificates of Chain-of-Custody: Certificates signed by manufacturers certifying that wood used to make products has been tracked through its extraction and fabrication to ensure that it was obtained from forests certified by a specified certification program
- E. Composite Wood: A product consisting of wood fiber or other plant particles bonded together by a resin or binder
- F. Construction and Demolition Waste: Includes solid wastes, such as building materials, packaging, rubbish, debris, and rubble resulting from construction, remodeling, repair and demolition operations. A construction waste management plan is to be provided by the Contractor as defined in Section 01 74 19.
- G. Third Party Certification: Certification of levels of environmental achievement by nationally recognized sustainability rating system.
- H. Light Pollution: Light that extends beyond its source such that the additional light is wasted in an unwanted area or in an area where it inhibits view of the night sky
- I. Recycled Content Materials: Products that contain pre-consumer or post-consumer materials as all or part of their feedstock

- J. Post-Consumer Recycled Content: The percentage by weight of constituent materials that have been recovered or otherwise diverted from the solid-waste stream after consumer use
- K. Pre-Consumer Recycled Content: Materials that have been recovered or otherwise diverted from the solid-waste stream during the manufacturing process. Pre-consumer content must be material that would not have otherwise entered the waste stream as per Section 5 of the FTC Act, Part 260 "Guidelines for the Use of Environmental Marketing Claims": www.ftc.gov/bcp/grnrule/guides980427
- L. Regional Materials: Materials that are extracted, harvested, recovered, and manufactured within a radius of 250 miles (400 km) from the Project site
- M. Salvaged or Reused Materials: Materials extracted from existing buildings in order to be reused in other buildings without being manufactured
- N. Sealant: Any material that fills and seals gaps between other materials
- O. Type 1 Finishes: Materials and finishes which have a potential for short-term levels of off gassing from chemicals inherent in their manufacturing process, or which are applied in a form requiring vehicles or carriers for spreading which release a high level of particulate matter in the process of installation and/or curing.
- P. Type 2 Finishes: "Fuzzy" materials and finishes which are woven, fibrous, or porous in nature and tend to adsorb chemicals off gas
- Q. Volatile Organic Compounds (VOCs): Any compound of carbon, excluding carbon monoxide, carbon dioxide, carbonic acid, metallic carbides or carbonates, and ammonium carbonate, which participates in atmospheric photochemical reactions. Compounds that have negligible photochemical reactivity, listed in EPA 40 CFR 51.100(s), are also excluded from this regulatory definition.

1.5 SUBMITTALS

- A. Sustainable Design Submittals:
 - 1. Water Conserving Fixtures: Submittals must include manufacturer's cut sheets for all water-consuming plumbing fixtures and fittings (toilets, urinals, faucets, showerheads, etc.) highlighting maximum flow rates and/or flush rates.
 - 2. Process Water Use: Provide manufacturer's cut sheets for all water-consuming commercial equipment (clothes washers, dishwashers, ice machines, etc.), highlighting water consumption performance. Include

- manufacturer's cut sheets or product data for any cooling towers, highlighting water consumption estimates, water use reduction measures, and corrosion inhibitors.
3. Elimination of CFCs AND HCFCs: Provide manufacturer's cut sheets for all cooling equipment with manufacturer's product data, highlighting refrigerants; provide manufacturer's cut sheets for all fire-suppression equipment, highlighting fire-suppression agents; provide manufacturer's cut-sheets for all polystyrene insulation (XPS) and closed-cell spray foam polyurethane insulation, highlighting the blowing agent(s).
 4. Appliances and Equipment: Provide copies of manufacturer's product data for all Energy Star eligible equipment and appliances, including office equipment, computers and printers, electronics, and commercial food service equipment (excluding HVAC and lighting components), verifying compliance with EPA's Energy Star program.
 5. Measurement and Verification Systems: Provide cut sheets and manufacturer's product data for all controls systems, highlighting electrical metering and trending capability components.
 6. Salvaged or Reused Materials: Provide documentation that lists each salvaged or reused material, the source or vendor of the material, the purchase price, and the replacement cost if greater than the purchase price.
 - a. Recycled Content: Submittals for all materials with recycled content (excluding MEP systems equipment and components) must include the following documentation: Manufacturer's product data, product literature, or a letter from the manufacturer verifying the percentage of post-consumer and pre-consumer recycled content (by weight) of each material or product
 - b. An electronic spreadsheet that tabulates the Project's total materials cost and combined recycled content value (defined as the sum of the post-consumer recycled content value plus one-half of the pre-consumer recycled content value) expressed as a percentage of total materials cost. This spreadsheet shall be submitted every third month with the Contractor's Certificate and Application for Payment. It should indicate, on an ongoing basis, line items for each material, including cost, pre-consumer recycled content, post-consumer recycled content, and combined recycled content value.

7. Regional Materials: Submittals for all products or materials expected to contribute to the regional calculation (excluding MEP systems equipment and components) must include the following documentation:
 - a. Cost of each material or product, excluding cost of labor and equipment for installation
 - b. Location of product manufacture and distance from point of manufacture to the Project Site
 - c. Location of point of extraction, harvest, or recovery for each raw material in each product and distance from the point of extraction, harvest, or recovery to the Project Site
 - d. Manufacturer's product data, product literature, or a letter from the manufacturer verifying the location and distance from the Project Site to the point of manufacture for each regional material
 - e. Manufacturer's product data, product literature, or a letter from the manufacturer verifying the location and distance from the Project Site to the point of extraction, harvest, or recovery for each regional material or product, including, at a minimum, gravel and fill, planting materials, concrete, masonry, and GWB
 - f. An electronic spreadsheet that tabulates the Project's total materials cost and regional materials value, expressed as a percentage of total materials cost. This spreadsheet shall be submitted every third month with the Contractor's Certificate and Application for Payment. It should indicate on an ongoing basis, line items for each material, including cost, location of manufacture, distance from manufacturing plant to the Project Site, location of raw material extraction, and distance from extraction point to the Project Site.
8. Biobased Products:
 - a. Rapidly Renewable Products: Submittals must include written documentation from the manufacturer declaring that rapidly renewable materials are made from plants harvested within a ten-year or shorter cycle and must indicate the percentage (by weight) of these rapidly renewable components contained in the candidate products, along with the costs of each of these materials, excluding labor and delivery costs.

- b. Certified Wood: Submittals for all wood-based materials must include a statement indicating the cost of each product containing FSC Certified wood, exclusive of labor and delivery costs, and third party verification of certification from one of the following:
 - 1) Documentation from the supplier verifying that 100% of the wood-based content originates from SFI third-party certified forest lands, identifying the company or companies that performed the SFI third-party certification for both the forest land management and the certified product content.
- 9. Outdoor Air Delivery Monitoring: Provide manufacturer's cut sheets highlighting the installed carbon dioxide monitoring system components and sequence of controls shop drawing documentation, including CO2 differential set-points and alarm capabilities.
- 10. Interior Adhesives and Sealants: Submittals for all field-applied adhesives and sealants, which have a potential impact on indoor air, must include manufacturer's MSDSs or other Product Data highlighting VOC content.
 - a. Provide manufacturers' documentation verifying all adhesives used to apply laminates, whether shop-applied or field-applied, contain no urea-formaldehyde.
- 11. Interior Paints and Coatings: Submittals for all field-applied paints and coatings, which have a potential impact on indoor air, must include manufacturer's MSDSs or other Product Data highlighting VOC content
- 12. Floor coverings:
 - a. Carpet Systems: Submittals for all carpet must include the following:
 - 1) Manufacturer's product data verifying that all carpet systems meet or exceed the testing and product requirements of the Carpet and Rug Institute Green Label Plus program.
- 13. Composite Wood and Agrifiber Binders: Submittals for all composite wood and agrifiber products (including but not limited to particleboard, wheatboard, strawboard, agriboard products, engineered wood components, solid-core wood doors, OSB, MDF, and plywood products) must include manufacturer's product data verifying that these products contain no urea-formaldehyde resins.

14. Air Filtration: Provide manufacturer's cut sheets and product data highlighting the following:
 - a. Minimum Efficiency Reporting Value (MERV) for filtration media in all air handling units (AHUs) per ASHRAE HVAC Design Manual for Hospitals and Clinics.
 - b. Minimum Efficiency Reporting Value (MERV) for filtration media installed at return air grilles during construction if permanently installed AHUs are used during construction. See above for requirements
15. Mercury in Lighting: Provide manufacturer's cut sheets or product data for all fluorescent or HID lamps highlighting mercury content.
16. Lighting Controls: Provide manufacturer's cut sheets and shop drawing documentation highlighting all lighting controls systems components.
17. Thermal Comfort Controls: Provide manufacturer's cut sheets and shop drawing documentation highlighting all thermal comfort-control systems components.
18. Gypsum Wall Board: Provide manufacturer's cut sheets or product data verifying that all gypsum wallboard products are moisture and mold-resistant.
19. Fiberglass Insulation: Provide manufacturer's cut sheets or product data verifying that fiberglass batt insulation contains no urea-formaldehyde.
20. Green Housekeeping: Provide documentation that all cleaning products and janitorial paper products meet the VOC limits and content requirements of this specification section.
- B. Construction Waste Management: See Section 01 74 19 "Construction Waste Management" for submittal requirements.
- C. Construction Indoor Air Quality (IAQ) Management: Submittals must include the following:
 1. Not more than 30 days after the Preconstruction Meeting, prepare and submit for the Architect and Owner's approval, an electronic copy of the draft Construction IAQ Management Plan in an electronic file including, but not limited to, descriptions of the following:
 2. Instruction procedures for meeting or exceeding the minimum requirements of the Sheet Metal and Air Conditioning National Contractors Association (SMACNA) IAQ Guidelines for Occupied Buildings Under Construction, 1995, Chapter 3, including procedures

- for HVAC Protection, Source Control, Pathway Interruption, Housekeeping, and Scheduling
- a. Instruction procedures for protecting absorptive materials stored on-site or installed from moisture damage
 - b. Schedule of submission to Architect of photographs of on-site construction IAQ management measures such as protection of ducts and on-site stored oil installed absorptive materials
 - c. Instruction procedures if air handlers must be used during construction, including a description of filtration media to be used at each return air grille
 - d. Instruction procedure for replacing all air-filtration media immediately prior to occupancy after completion of construction, including a description of filtration media to be used at each air handling or air supply unit
3. Not more than 30 days following receipt of the approved draft CIAQMP, submit an electronic copy of the approved CIAQMP in an electronic file, along with the following:
- a. Manufacturer's cut sheets and product data highlighting the Minimum Efficiency Reporting Value (MERV) for all filtration media to be installed at return air grilles during construction if permanently installed AHUs are used during construction.
 - b. Manufacturer's cut sheets and product data highlighting the Minimum Efficiency Reporting Value (MERV) for filtration media in all air handling units (AHUs).
4. Not more than 14 days after Substantial Completion provide the following:
- a. Documentation verifying required replacement of air filtration media in all air handling units (AHUs) after the completion of construction and prior to occupancy and, if applicable, required installation of filtration during construction.
 - b. Minimum of 18 Construction photographs: Six photographs taken on three different occasions during construction of the SMACNA approaches employed, along with a brief description of each approach, documenting implementation of the IAQ management measures, such as protection of ducts and on-site stored or installed absorptive materials.
 - c. A copy of the report from testing and inspecting agency documenting the results of IAQ testing.

- D. Commissioning: See Section 01 91 00 "General Commissioning Requirements" for submittal requirements.
- E. Sustainable Design Progress Reports: Concurrent with each Application for Payment, submit reports for the following:
 - 1. Construction Waste Management: Waste reduction progress reports and logs complying with the requirements of Section 01 74 19 "Construction Waste Management."
 - 2. Construction IAQ Management.

1.6 QUALITY ASSURANCE

- A. Preconstruction Meeting: After award of Contract and prior to the commencement of the Work, schedule and conduct meeting with Owner, Architect, and all Subcontractors to discuss the Construction Waste Management Plan, the required Construction Indoor Air Quality (IAQ) Management Plan, and all other Sustainable Design Requirements. The purpose of this meeting is to develop a mutual understanding of the Project's Sustainable Design Requirements and coordination of the Contractor's management of these requirements with the Contracting Officer and the Construction Quality Manager.
- B. Construction Job Conferences: The status of compliance with the Sustainable Design Requirements of these specifications will be an agenda item at all regular job meetings conducted during the course of work at the site.

PART 2 - PRODUCTS

2.1 PRODUCT ENVIRONMENTAL REQUIREMENTS

- A. Do not burn rubbish, organic matter, etc. or any material on the site. Dispose of legally in accordance with Specifications Sections 01 74 19.
- B. Water-Conserving Fixtures: Plumbing fixtures and fittings shall use in aggregate at least 40% less water than the water use baseline calculated for the building after meeting the Energy Policy Act of 1992 fixture performance requirements. Flow and flush rates shall not exceed the following:
 - 1. Toilets: no more than 1.3 gallons per flush, otherwise be dual flush 1.6/0.8 gallons per flush, and have documented bowl evacuation capability per MaP testing of at least 400 grams
 - 2. Lavatory Faucets: 0.5 gpm.
 - 3. Showerheads: no more than 1.5gpm.
- C. Process Water Use: Employ strategies that in aggregate result in 20% less water use than the process water use baseline for the building

after meeting the commercial equipment and HVAC performance requirements as listed in the Table below. For equipment not addressed by EPACT 2005 or the list below, additional equipment performance requirements may be proposed provided documentation supporting the proposed benchmark or industry standard is submitted.

1. Ice Machine: 20 gallons/100 pounds ice for machines making over 175 pounds of ice per day; 30 gallons/100 pounds ice for machines making less than 175 ice per day. Avoid water-cooled machines.

D. Elimination of CFCs AND HCFCs:

1. Ozone Protection: Base building cooling equipment shall contain no refrigerants other than the following: HCFC-123, HFC-134a, HFC-245fa, HFC-407c, or HFC 410a.
2. Extruded polystyrene insulation (XPS) and closed-cell spray foam polyurethane insulation shall not be manufactured with hydrochlorofluorocarbon (HCFC) blowing agents.

E. Appliances and Equipment: All Energy Star eligible equipment and appliances, including office equipment, computers and printers, electronics, and commercial food service equipment (excluding HVAC and lighting components), shall be qualified by EPA's Energy Star program.

F. HVAC Distribution Efficiency:

1. All duct systems shall be constructed of galvanized sheet metal, aluminum, or stainless steel as deemed appropriate based on the application requirements. No fiberglass duct board shall be permitted.
2. All medium- and high-pressure ductwork systems shall be pressure-tested in accordance with the current SMACNA standards.
3. All ductwork shall be externally insulated. No interior duct liner shall be permitted.
4. Where possible, all air terminal connections shall be hard-connected with sheet metal ductwork. If flexible ductwork is used, no flexible duct extension shall be more than six feet in length.
5. All HVAC equipment shall be isolated from the ductwork system with flexible duct connectors to minimize the transmittance of vibration.
6. All supply and return air branch ducts shall include the appropriate style of volume damper. Air terminal devices such as grilles, registers, and diffusers shall be balanced at duct branch dampers, not at terminal face.

G. Measurement and Verification: Install controls and monitoring devices as required by MEP divisions order to comply with International Performance Measurement & Verification Protocol (IPMVP), Volume III: Concepts and Options for Determining Energy Savings in New Construction, April 2003, Option D.

1. The IPMVP provides guidance on situation-appropriate application of measurement and verification strategies.

H. Salvaged or Reused materials: There shall be no substitutions for specified salvaged and reused materials and products.

1. Salvaged materials: Use of salvaged materials reduces impacts of disposal and manufacturing of replacements.

I. Recycled Content of Materials:

1. Provide building materials with recycled content such that post-consumer recycled content value plus half the pre-consumer recycled content value constitutes a minimum of 30% of the cost of materials used for the Project, exclusive of all MEP equipment, labor, and delivery costs. The Contractor shall make all attempts to maximize the procurement of materials with recycled content.

a. Post-consumer recycled content value of a material shall be determined by dividing the weight of post-consumer recycled content by the total weight of the material and multiplying by the cost of the material.

b. Do not include mechanical and electrical components in the calculations.

c. Do not include labor and delivery costs in the calculations.

d. Recycled content of materials shall be defined according to the Federal Trade Commission's "Guide for the Use of Environmental Marketing Claims," 16 CFR 260.7 (e).

e. The materials in the following list must contain the minimum recycled content indicated:

Category	Minimum Recycled Content
Steel Fabrications	60% combined
Steel Studs	30% combined
Batt insulation	30% combined

- - - E N D - - -

SECTION 01 91 00
GENERAL COMMISSIONING REQUIREMENTS

PART 1 - GENERAL

1.1 DESCRIPTION

- A. This Section 01 91 00 GENERAL COMMISSIONING REQUIREMENTS shall form the basis of the construction phase commissioning process and procedures. The Commissioning Agent shall add, modify, and refine the commissioning procedures, as approved by the Department of Veterans Affairs (VA), to suit field conditions and actual manufacturer's equipment, incorporate test data and procedure results, and provide detailed scheduling for all commissioning tasks.
- B. Various sections of the project specifications require equipment startup, testing, and adjusting services. Requirements for startup, testing, and adjusting services specified in the Division 7, Division 21, Division 22, Division 23, Division 26, Division 27, Division 28, and Division 31 series sections of these specifications are intended to be provided in coordination with the commissioning services and are not intended to duplicate services. The Contractor shall coordinate the work required by individual specification sections with the commissioning services requirements specified herein.
- C. Where individual testing, adjusting, or related services are required in the project specifications and not specifically required by this commissioning requirements specification, the specified services shall be provided and copies of documentation, as required by those specifications shall be submitted to the VA and the Commissioning Agent to be indexed for future reference.
- D. Where training or educational services for VA are required and specified in other sections of the specifications, including but not limited to Division 7, Division 8, Division 21, Division 22, Division 23, Division 26, Division 27, Division 28, and Division 31 series sections of the specification, these services are intended to be provided in addition to the training and educational services specified herein.
- E. Commissioning is a systematic process of verifying that the building systems perform interactively according to the construction documents and the VA's operational needs. The commissioning process shall encompass and coordinate the system documentation, equipment startup, control system calibration, testing and balancing, performance testing and training. Commissioning during the construction, and post-occupancy

phases is intended to achieve the following specific objectives according to the contract documents:

1. Verify that the applicable equipment and systems are installed in accordance with the contract documents and according to the manufacturer's recommendations.
 2. Verify and document proper integrated performance of equipment and systems.
 3. Verify that Operations & Maintenance documentation is complete.
 4. Verify that all components requiring servicing can be accessed, serviced and removed without disturbing nearby components including ducts, piping, cabling or wiring.
 5. Verify that the VA's operating personnel are adequately trained to enable them to operate, monitor, adjust, maintain, and repair building systems in an effective and energy-efficient manner.
 6. Document the successful achievement of the commissioning objectives listed above.
- F. The commissioning process does not take away from or reduce the responsibility of the Contractor to provide a finished and fully functioning product.
- G. The Commissioning Agent, both the firm and individual designated as the Commissioning Agent, shall be certified by at least one of the following entities: the National Environmental Balancing Bureau (NEBB), the Associated Air Balance Council Commissioning Group (AABC), and the Building Commissioning Association (BCA). Certification(s) shall be valid and active. Proof of certification(s) shall be submitted to the Contracting Officer and the COTR three (3) calendar days after the Notice to Proceed.
- H. The VA may appoint and contract with a separate Commissioning Agent (CxA) to perform activities specifically related to Section 26 08 00 COMMISSIONING OF ELECTRICAL SYSTEMS and Section 26 08 08 COMMISSIONING FOR ATS REPLACEMENT to retain services of an Agent with unique knowledge of the VA's normal power and essential electrical system electrical distribution, automatic transfer switches, and engine generator controls.

1.2 CONTRACTUAL RELATIONSHIPS

- A. For this construction project, the Department of Veterans Affairs contracts with a Contractor to provide construction services. The contracts are administered by the VA Contracting Officer and the COTR

as the designated representative of the Contracting Officer. On this project, the authority to modify the contract in any way is strictly limited to the authority of the Contracting Officer and the COTR.

- B. In this structure, only two contract parties are recognized and communications on contractual issues are strictly limited to VA COTR and the Contractor. It is the practice of the VA to require that communications between other parties to the contracts (Subcontractors and Vendors) be conducted through the COTR and Contractor. It is also the practice of the VA that communications between other parties of the project (Commissioning Agent and Architect/Engineer) be conducted through the COTR.
- C. Whole Building Commissioning is a process that relies upon frequent and direct communications, as well as collaboration between all parties to the construction process. By its nature, a high level of communication and cooperation between the Commissioning Agent and all other parties (Architects, Engineers, Subcontractors, Vendors, third party testing agencies, etc) is essential to the success of the Commissioning effort.
- D. With these fundamental practices in mind, the commissioning process described herein has been developed to recognize that, in the execution of the Commissioning Process, the Commissioning Agent must develop effective methods to communicate with every member of the construction team involved in delivering commissioned systems while simultaneously respecting the exclusive contract authority of the Contracting Officer and COTR. Thus, the procedures outlined in this specification must be executed within the following limitations:
 - 1. No communications (verbal or written) from the Commissioning Agent shall be deemed to constitute direction that modifies the terms of any contract between the Department of Veterans Affairs and the Contractor.
 - 2. Commissioning Issues identified by the Commissioning Agent will be delivered to the COTR and copied to the designated Commissioning Representatives for the Contractor and subcontractors on the Commissioning Team for information only in order to expedite the communication process. These issues must be understood as the professional opinion of the Commissioning Agent and as suggestions for resolution.

3. In the event that any Commissioning Issues and suggested resolutions are deemed by the COTR to require either an official interpretation of the construction documents or require a modification of the contract documents, the Contracting Officer or COTR will issue an official directive to this effect.
4. All parties to the Commissioning Process shall be individually responsible for alerting the COTR of any issues that they deem to constitute a potential contract change prior to acting on these issues.
5. Authority for resolution or modification of design and construction issues rests solely with the Contracting Officer or COTR, with appropriate technical guidance from the Architect/Engineer and/or Commissioning Agent.

1.3 RELATED WORK

- A. Section 01 00 00 GENERAL REQUIREMENTS.
- B. Section 23 08 00 COMMISSIONING OF HVAC SYSTEMS.
- C. Section 26 08 00 COMMISSIONING OF ELECTRICAL SYSTEMS.
- D. Section 26 08 08 COMMISSIONING FOR ATS REPLACEMENT.

1.4 SUMMARY

- A. This Section includes general requirements that apply to implementation of commissioning without regard to systems, subsystems, and equipment being commissioned.
- B. The commissioning activities have been developed to support the VA requirements to meet guidelines for Federal Leadership in Environmental, Energy, and Economic Performance.

1.5 DEFINITIONS

- A. Architect: Includes Architect identified in the Contract for Construction between the Department of Veterans Affairs and Contractor, plus consultant/design professionals responsible for design of fire suppression, plumbing, HVAC, controls for HVAC systems, electrical, communications, electronic safety and security, as well as other related systems.
- B. CxA: Commissioning Agent.
- C. Commissioning Plan: a document that is an overall plan that outlines the commissioning process, commissioning team responsibilities, schedule for commissioning activities, and commissioning documents.

- D. Commissioning Issue: a condition in the installation or function of a component, piece of equipment or system that affects the system operations, maintenance, and/or repair.
- E. Commissioning Observation: a condition in the installation or function of a component, piece of equipment or system that may not be in compliance with the Contract Documents, or may not be in compliance with the manufacturer's installation instruction, or may not be in compliance with generally accepted industry standards.
- F. Systems Functional Performance Test: a test, or tests, of the dynamic function and operation of equipment and systems using manual (direct observation) or monitoring methods. Systems Functional Performance Testing is the dynamic testing of systems (rather than just components) under full operation (e.g., the chiller pump is tested interactively with the chiller functions to see if the pump ramps up and down to maintain the differential pressure setpoint). Systems are tested under various modes, such as during low cooling or heating loads, high loads, component failures, unoccupied, varying outside air temperatures, fire alarm, power failure, etc. The systems are run through all the control system's sequences of operation and components are verified to be responding as the sequences state. Traditional air or water test and balancing (TAB) is not Systems Functional Performance Testing, in the commissioning sense of the word. TAB's primary work is setting up the system flows and pressures as specified, while System Functional Performance Testing is verifying that the system has already been set up properly and is functioning in accordance with the Construction Documents. The Commissioning Agent develops the Systems Functional Performance Test Procedures in a sequential written form, coordinates, witnesses, and documents the actual testing. Systems Functional Performance Testing is performed by the Contractor. Systems Functional Performance Tests are performed after startups, control systems are complete and operational, TAB functions and Pre-Functional Checklists are complete.
- G. System: A system is defined as the entire set of components, equipment, and subsystems which must be coordinated to work together during normal operation to produce results for which the system is designed. For example, air conditioning supply air is only one component of an entire system which provides comfort conditions for a building. Other related components are return air, exhaust air, steam

supply, chilled water supply, refrigerant supply, hot water supply, controls and electrical service, etc. Another example of a system which involves several components of different disciplines is a boiler installation. Efficient and acceptable boiler operation depends upon the coordination and proper operation of the fuel supply, combustion air, controls, steam, feedwater supply, condensate return and other related components.

- H. Pre-Functional Checklist: a list of items provided by the Commissioning Agent to the Contractor that require inspection and elementary component tests conducted to verify proper installation of equipment. Pre-Functional Checklists are primarily static inspections and procedures to prepare the equipment or system for initial operation (e.g., belt tension, oil levels OK, labels affixed, gages in place, sensors calibrated, etc.). However, some Pre-Functional Checklist items entail simple testing of the function of a component, a piece of equipment or system (such as measuring the voltage imbalance on a three-phase pump motor of a chiller system). The term "Pre-Functional" refers to before Systems Functional Performance Testing. Pre-Functional Checklists augment and are combined with the manufacturer's startup checklist and the Contractor's Quality Control checklists.
- I. Seasonal Functional Performance Testing: a test or tests that are deferred until the system will experience conditions closer to their design conditions.
- J. VA: Includes the Contracting Officer, COTR, or other authorized representative of the Department of Veterans Affairs.
- K. TAB: Testing, Adjusting, and Balancing.

1.6 SYSTEMS TO BE COMMISSIONED

- A. Commissioning of a system or systems specified for this project is part of the construction process. Documentation and testing of these systems, as well as training of the VA's Operation and Maintenance personnel, is required in cooperation with the VA and the Commissioning Agent.
- B. The following systems will be commissioned as part of this project:
 - 1. HVAC (Division 23)
 - a. Air Handling Systems (Fans, motors, Variable Speed Drives, cooling coils and control valves, heating coils and control valves, filters, dampers, safeties such as smoke detectors or

freezestats and damper end switches, controls, gages, and vibration isolation).

- b. Exhaust Fans (Fan, motor, Variable Speed Drives, controls and safeties).
 - c. Direct Digital Control System (BACnet or similar Local Area Network (LAN), Operator Work Station hardware and software, building controller hardware and software, terminal unit controller hardware and software, all sequences of operation, system accuracy and response time).
 - d. Room Pressurization Equipment (Pressure sensors, terminal units/dampers, and controls and alarms).
2. Electrical (Division 26)
- a. Automatic Transfer Switches (transfer switches, controls interlocks, and gages).

1.7 COMMISSIONING TEAM

A. Members Appointed by Contractor:

- 1. Contractor: The designated person, company, or entity that plans, schedules and coordinates the commissioning activities for the construction team.
- 2. Contractor's Commissioning Representative(s): Individual(s), each having authority to act on behalf of the entity he or she represents, explicitly organized to implement the commissioning process through coordinated actions. The commissioning team shall consist of, but not be limited to, representatives of Contractor, including Project Superintendent and subcontractors, installers, suppliers, and specialists deemed appropriate by the Department of Veterans Affairs (VA) and Commissioning Agent.

B. Members Appointed by VA:

- 1. Commissioning Agent: The designated person(s), company(s), or entity(s) that plans, schedules, and coordinates the commissioning team to implement the commissioning process. The VA will engage the CxA under a separate contract.
- 2. Representatives of the facility user and operation and maintenance personnel.
- 3. Architect and engineering design professionals.

1.8 VA'S COMMISSIONING RESPONSIBILITIES

- A. Appoint an individual, company or firm to act as the Commissioning Agent.

- B. Assign operation and maintenance personnel and schedule them to participate in commissioning team activities including, but not limited to, the following:
 - 1. Coordination meetings.
 - 2. Training in operation and maintenance of systems, subsystems, and equipment.
 - 3. Testing meetings.
 - 4. Witness and assist in Systems Functional Performance Testing.
 - 5. Demonstration of operation of systems, subsystems, and equipment.
- C. Provide the Construction Documents, prepared by Architect and approved by VA, to the Commissioning Agent and for use in managing the commissioning process, developing the commissioning plan, systems manuals, and reviewing the operation and maintenance training plan.

1.9 CONTRACTOR'S COMMISSIONING RESPONSIBILITIES

- A. The Contractor shall assign a Commissioning Manager to manage commissioning activities of the Contractor, and subcontractors.
- B. The Contractor shall ensure that the commissioning responsibilities outlined in these specifications are included in all subcontracts and that subcontractors comply with the requirements of these specifications.
- C. The Contractor shall ensure that each installing subcontractor shall assign representatives with expertise and authority to act on behalf of the subcontractor and schedule them to participate in and perform commissioning team activities including, but not limited to, the following:
 - 1. Participate in commissioning coordination meetings.
 - 2. Conduct operation and maintenance training sessions in accordance with approved training plans.
 - 3. Verify that Work is complete and systems are operational according to the Contract Documents, including calibration of instrumentation and controls.
 - 4. Evaluate commissioning issues and commissioning observations identified in the Commissioning Issues Log, field reports, test reports or other commissioning documents. In collaboration with entity responsible for system and equipment installation, recommend corrective action.
 - 5. Review and comment on commissioning documentation.

6. Participate in meetings to coordinate Systems Functional Performance Testing.
7. Provide schedule for operation and maintenance data submittals, equipment startup, and testing to Commissioning Agent for incorporation into the commissioning plan.
8. Provide information to the Commissioning Agent for developing commissioning plan.
9. Participate in training sessions for VA's operation and maintenance personnel.
10. Provide technicians who are familiar with the construction and operation of installed systems and who shall develop specific test procedures to conduct Systems Functional Performance Testing of installed systems.

1.10 COMMISSIONING AGENT'S RESPONSIBILITIES

- A. Organize and lead the commissioning team.
- B. Prepare the commissioning plan. See Paragraph 1.11-A of this specification Section for further information.
- C. Review and comment on selected submittals from the Contractor for general conformance with the Construction Documents. Review and comment on the ability to test and operate the system and/or equipment, including providing gages, controls and other components required to operate, maintain, and test the system. Review and comment on performance expectations of systems and equipment and interfaces between systems relating to the Construction Documents.
- D. At the beginning of the construction phase, conduct an initial construction phase coordination meeting for the purpose of reviewing the commissioning activities and establishing tentative schedules for operation and maintenance submittals; operation and maintenance training sessions; TAB Work; Pre-Functional Checklists, Systems Functional Performance Testing; and project completion.
- E. Convene commissioning team meetings for the purpose of coordination, communication, and conflict resolution; discuss status of the commissioning processes. Responsibilities include arranging for facilities, preparing agenda and attendance lists, and notifying participants. The Commissioning Agent shall prepare and distribute minutes to commissioning team members and attendees within five workdays of the commissioning meeting.

- F. Observe construction and report progress, observations and issues.
Observe systems and equipment installation for adequate accessibility for maintenance and component replacement or repair, and for general conformance with the Construction Documents.
- G. Prepare Project specific Pre-Functional Checklists and Systems Functional Performance Test procedures.
- H. Coordinate Systems Functional Performance Testing schedule with the Contractor.
- I. Witness selected systems startups.
- J. Verify selected Pre-Functional Checklists completed and submitted by the Contractor.
- K. Witness and document Systems Functional Performance Testing.
- L. Compile test data, inspection reports, and certificates and include them in the systems manual and commissioning report.
- M. Review and comment on operation and maintenance (O&M) documentation and systems manual outline for compliance with the Contract Documents.
Operation and maintenance documentation requirements are specified in Paragraph 1.25, Section 01 00 00 GENERAL REQUIREMENTS.
- N. Review operation and maintenance training program developed by the Contractor. Verify training plans provide qualified instructors to conduct operation and maintenance training.
- O. Prepare commissioning Field Observation Reports.
- P. Prepare the Final Commissioning Report.
- Q. Return to the site at 10 months into the warranty period and review with facility staff the current building operation and the condition of outstanding issues related to the original and seasonal Systems Functional Performance Testing. Also interview facility staff and identify problems or concerns they have operating the building as originally intended. Make suggestions for improvements and for recording these changes in the O&M manuals. Identify areas that may come under warranty or under the original construction contract. Assist facility staff in developing reports, documents and requests for services to remedy outstanding problems.
- R. Assemble the final commissioning documentation, including the Final Commissioning Report and Addendum to the Final Commissioning Report.

1.11 COMMISSIONING DOCUMENTATION

- A. Commissioning Agent's Certification(s): Commissioning Agent shall submit evidence of valid and current certification(s), as required in Section 1.1(G), to the Contracting Officer.
- B. Commissioning Plan: A document, prepared by Commissioning Agent, that outlines the schedule, allocation of resources, and documentation requirements of the commissioning process, and shall include, but is not limited, to the following:
1. Plan for delivery and review of submittals, systems manuals, and other documents and reports. Identification of the relationship of these documents to other functions and a detailed description of submittals that are required to support the commissioning processes. Submittal dates shall include the latest date approved submittals must be received without adversely affecting commissioning plan.
 2. Description of the organization, layout, and content of commissioning documentation (including systems manual) and a detailed description of documents to be provided along with identification of responsible parties.
 3. Identification of systems and equipment to be commissioned.
 4. Schedule of Commissioning Coordination meetings.
 5. Identification of items that must be completed before the next operation can proceed.
 6. Description of responsibilities of commissioning team members.
 7. Description of observations to be made.
 8. Description of requirements for operation and maintenance training.
 9. Schedule for commissioning activities with dates coordinated with overall construction schedule.
 10. Process and schedule for documenting changes on a continuous basis to appear in Project Record Documents.
 11. Process and schedule for completing prestart and startup checklists for systems, subsystems, and equipment to be verified and tested.
 12. Preliminary Systems Functional Performance Test procedures.
- C. Systems Functional Performance Test Procedures: The Commissioning Agent will develop Systems Functional Performance Test Procedures for each system to be commissioned, including subsystems, or equipment and interfaces or interlocks with other systems. Systems Functional Performance Test Procedures will include a separate entry, with space for comments, for each item to be tested. Preliminary Systems

Functional Performance Test Procedures will be provided to the VA, Architect/Engineer, and Contractor for review and comment. The Systems Performance Test Procedure will include test procedures for each mode of operation and provide space to indicate whether the mode under test responded as required. Each System Functional Performance Test procedure, regardless of system, subsystem, or equipment being tested, shall include, but not be limited to, the following:

1. Name and identification code of tested system.
2. Test number.
3. Time and date of test.
4. Indication of whether the record is for a first test or retest following correction of a problem or issue.
5. Dated signatures of the person performing test and of the witness, if applicable.
6. Individuals present for test.
7. Observations and Issues.
8. Issue number, if any, generated as the result of test.

- D. Pre-Functional Checklists: The Commissioning Agent will prepare *Pre-Functional Checklists*. *Pre-Functional Checklists shall be completed* and signed by the Contractor, verifying that systems, subsystems, equipment, and associated controls are ready for testing. The Commissioning Agent will spot check *Pre-Functional Checklists* to verify accuracy and readiness for testing. Inaccurate or incomplete *Pre-Functional Checklists* shall be returned to the Contractor for correction and resubmission.
- E. Test and Inspection Reports: The Commissioning Agent will record test data, observations, and measurements on Systems Functional Performance Test Procedure. The report will also include recommendation for system acceptance or non-acceptance. Photographs, forms, and other means appropriate for the application shall be included with data. Commissioning Agent Will compile test and inspection reports and test and inspection certificates and include them in systems manual and commissioning report.
- F. Corrective Action Documents: The Commissioning Agent will document corrective action taken for systems and equipment that fail tests. The documentation will include any required modifications to systems and equipment and/or revisions to test procedures, if any. The Commissioning Agent will witness and document any retesting of systems

and/or equipment requiring corrective action and document retest results.

- G. Commissioning Issues Log: The Commissioning Agent will prepare and maintain Commissioning Issues Log that describes Commissioning Issues and Commissioning Observations that are identified during the Commissioning process. These observations and issues include, but are not limited to, those that are at variance with the Contract Documents. The Commissioning Issues Log will identify and track issues as they are encountered, the party responsible for resolution, progress toward resolution, and document how the issue was resolved. The Master Commissioning Issues Log will also track the status of unresolved issues.

1. Creating an Commissioning Issues Log Entry:

- a. Identify the issue with unique numeric or alphanumeric identifier by which the issue may be tracked.
- b. Assign a descriptive title for the issue.
- c. Identify date and time of the issue.
- d. Identify test number of test being performed at the time of the observation, if applicable, for cross reference.
- e. Identify system, subsystem, and equipment to which the issue applies.
- f. Identify location of system, subsystem, and equipment.
- g. Include information that may be helpful in diagnosing or evaluating the issue.
- h. Note recommended corrective action.
- i. Identify commissioning team member responsible for corrective action.
- j. Identify expected date of correction.
- k. Identify person that identified the issue.

2. Documenting Issue Resolution:

- a. Log date correction is completed or the issue is resolved.
- b. Describe corrective action or resolution taken. Include description of diagnostic steps taken to determine root cause of the issue, if any.
- c. Identify changes to the Contract Documents that may require action.
- d. State that correction was completed and system, subsystem, and equipment are ready for retest, if applicable.

- e. Identify person(s) who corrected or resolved the issue.
- f. Identify person(s) verifying the issue resolution.
- H. Final Commissioning Report: The Commissioning Agent will document results of the commissioning process, including unresolved issues, and performance of systems, subsystems, and equipment. The Commissioning Report will indicate whether systems, subsystems, and equipment have been properly installed and are performing according to the Contract Documents. This report will be used by the Department of Veterans Affairs when determining that systems will be accepted. This report will be used to evaluate systems, subsystems, and equipment and will serve as a future reference document during VA occupancy and operation. It shall describe components and performance that exceed requirements of the Contract Documents and those that do not meet requirements of the Contract Documents. The commissioning report will include, but is not limited to, the following:
 - 1. Lists and explanations of substitutions; compromises; variances with the Contract Documents; record of conditions; and, if appropriate, recommendations for resolution. Design Narrative documentation maintained by the Commissioning Agent.
 - 2. Commissioning plan.
 - 3. Pre-Functional Checklists completed by the Contractor, with annotation of the Commissioning Agent review and spot check.
 - 4. Systems Functional Performance Test Procedures, with annotation of test results and test completion.
 - 5. Commissioning Issues Log.
 - 6. Listing of deferred and off season test(s) not performed, including the schedule for their completion.
- I. Addendum to Final Commissioning Report: The Commissioning Agent will prepare an Addendum to the Final Commissioning Report near the end of the Warranty Period. The Addendum will indicate whether systems, subsystems, and equipment are complete and continue to perform according to the Contract Documents. The Addendum to the Final Commissioning Report shall include, but is not limited to, the following:
 - 1. Documentation of deferred and off season test(s) results.
 - 2. Completed Systems Functional Performance Test Procedures for off season test(s).

3. Documentation that unresolved system performance issues have been resolved.
 4. Updated Commissioning Issues Log, including status of unresolved issues.
 5. Identification of potential Warranty Claims to be corrected by the Contractor.
- J. Systems Manual: The Commissioning Agent will gather required information and compile the Systems Manual. The Systems Manual will include, but is not limited to, the following:
1. Design Narrative, including system narratives, schematics, single-line diagrams, flow diagrams, equipment schedules, and changes made throughout the Project.
 2. Reference to Final Commissioning Plan.
 3. Reference to Final Commissioning Report.
 4. Approved Operation and Maintenance Data as submitted by the Contractor.

1.12 SUBMITTALS

- A. Preliminary Commissioning Plan Submittal: The Commissioning Agent has prepared a Preliminary Commissioning Plan based on the final Construction Documents. The Preliminary Commissioning Plan is included as an Appendix to this specification section. The Preliminary Commissioning Plan is provided for information only. It contains preliminary information about the following commissioning activities:
1. The Commissioning Team: A list of commissioning team members by organization.
 2. Systems to be commissioned. A detailed list of systems to be commissioned for the project. This list also provides preliminary information on systems/equipment submittals to be reviewed by the Commissioning Agent; preliminary information on Pre-Functional Checklists that are to be completed; preliminary information on Systems Performance Testing, including information on testing sample size (where authorized by the VA).
 3. Commissioning Team Roles and Responsibilities: Preliminary roles and responsibilities for each Commissioning Team member.
 4. Commissioning Documents: A preliminary list of commissioning-related documents, include identification of the parties responsible for preparation, review, approval, and action on each document.

5. Commissioning Activities Schedule: Identification of Commissioning Activities, including Systems Functional Testing, the expected duration and predecessors for the activity.
 6. Pre-Functional Checklists: Preliminary Pre-Functional Checklists for equipment, components, subsystems, and systems to be commissioned. These Preliminary Pre-Functional Checklists provide guidance on the level of detailed information the Contractor shall include on the final submission.
 7. Systems Functional Performance Test Procedures: Preliminary step-by-step System Functional Performance Test Procedures to be used during Systems Functional Performance Testing. These Preliminary Systems Functional Performance procedures provide information on the level of testing rigor, and the level of Contractor support required during performance of system's testing.
- B. Final Commissioning Plan Submittal: Based on the Final Construction Documents and the Contractor's project team, the Commissioning Agent will prepare the Final Commissioning Plan as described in this section. The Commissioning Agent will submit three hard copies and three sets of electronic files of Final Commissioning Plan. The Contractor shall review the Commissioning Plan and provide any comments to the VA. The Commissioning Agent will incorporate review comments into the Final Commissioning Plan as directed by the VA.
- C. Systems Functional Performance Test Procedure: The Commissioning Agent will submit preliminary Systems Functional Performance Test Procedures to the Contractor, and the VA for review and comment. The Contractor shall return review comments to the VA and the Commissioning Agent. The VA will also return review comments to the Commissioning Agent. The Commissioning Agent will incorporate review comments into the Final Systems Functional Test Procedures to be used in Systems Functional Performance Testing.
- D. Pre-Functional Checklists: The Commissioning Agent will submit Pre-Functional Checklists to be completed by the Contractor.
- E. Test and Inspection Reports: The Commissioning Agent will submit test and inspection reports to the VA with copies to the Contractor and the Architect/Engineer.
- F. Corrective Action Documents: The Commissioning Agent will submit corrective action documents to the VA COTR with copies to the Contractor and Architect.

- G. Preliminary Commissioning Report Submittal: The Commissioning Agent will submit three electronic copies of the preliminary commissioning report. One electronic copy, with review comments, will be returned to the Commissioning Agent for preparation of the final submittal.
- H. Final Commissioning Report Submittal: The Commissioning Agent will submit four sets of electronically formatted information of the final commissioning report to the VA. The final submittal will incorporate comments as directed by the VA.
- I. Data for Commissioning:
 - 1. The Commissioning Agent will request in writing from the Contractor specific information needed about each piece of commissioned equipment or system to fulfill requirements of the Commissioning Plan.
 - 2. The Commissioning Agent may request further documentation as is necessary for the commissioning process or to support other VA data collection requirements, including Construction Operations Building Information Exchange (COBIE), Building Information Modeling (BIM), etc.

1.13 COMMISSIONING PROCESS

- A. The Commissioning Agent will be responsible for the overall management of the commissioning process as well as coordinating scheduling of commissioning tasks with the VA and the Contractor. As directed by the VA, the Contractor shall incorporate Commissioning tasks, including, but not limited to, Systems Functional Performance Testing (including predecessors) with the Master Construction Schedule.
- B. Within 30 days of contract award, the Contractor shall designate a specific individual as the Commissioning Manager (CM) to manage and lead the commissioning effort on behalf of the Contractor. The Commissioning Manager shall be the single point of contact and communications for all commissioning related services by the Contractor.
- C. Within 30 days of contract award, the Contractor shall ensure that each subcontractor designates specific individuals as Commissioning Representatives (CR) to be responsible for commissioning related tasks. The Contractor shall ensure the designated Commissioning Representatives participate in the commissioning process as team members providing commissioning testing services, equipment operation, adjustments, and corrections if necessary. The Contractor shall ensure

that all Commissioning Representatives shall have sufficient authority to direct their respective staff to provide the services required, and to speak on behalf of their organizations in all commissioning related contractual matters.

1.14 QUALITY ASSURANCE

- A. Instructor Qualifications: Factory authorized service representatives shall be experienced in training, operation, and maintenance procedures for installed systems, subsystems, and equipment.
- B. Test Equipment Calibration: The Contractor shall comply with test equipment manufacturer's calibration procedures and intervals. Recalibrate test instruments immediately whenever instruments have been repaired following damage or dropping. Affix calibration tags to test instruments. Instruments shall have been calibrated within six months prior to use.

1.15 COORDINATION

- A. Management: The Commissioning Agent will coordinate the commissioning activities with the VA and Contractor. The Commissioning Agent will submit commissioning documents and information to the VA. All commissioning team members shall work together to fulfill their contracted responsibilities and meet the objectives of the contract documents.
- B. Scheduling: The Contractor will work with the Commissioning Agent and the VA to incorporate the commissioning activities into the construction schedule. The Commissioning Agent will provide sufficient information on commissioning activities to allow the Contractor and the VA to schedule commissioning activities. All parties shall address scheduling issues and make necessary notifications in a timely manner in order to expedite the project and the commissioning process. The Contractor shall update the Master Construction as directed by the VA.
- C. Initial Schedule of Commissioning Events: The Commissioning Agent will provide the initial schedule of primary commissioning events in the Commissioning Plan and at the commissioning coordination meetings. The Commissioning Plan will provide a format for this schedule. As construction progresses, more detailed schedules will be developed by the Contractor with information from the Commissioning Agent.
- D. Commissioning Coordinating Meetings: The Commissioning Agent will conduct periodic Commissioning Coordination Meetings of the commissioning team to review status of commissioning activities, to

discuss scheduling conflicts, and to discuss upcoming commissioning process activities.

- E. Pretesting Meetings: The Commissioning Agent will conduct pretest meetings of the commissioning team to review startup reports, Pre-Functional Checklist results, Systems Functional Performance Testing procedures, testing personnel and instrumentation requirements.
- F. Systems Functional Performance Testing Coordination: The Contractor shall coordinate testing activities to accommodate required quality assurance and control services with a minimum of delay and to avoid necessity of removing and replacing construction to accommodate testing and inspecting. The Contractor shall coordinate the schedule times for tests, inspections, obtaining samples, and similar activities.

PART 2 - PRODUCTS

2.1 TEST EQUIPMENT

- A. The Contractor shall provide all standard and specialized testing equipment required to perform Systems Functional Performance Testing. Test equipment required for Systems Functional Performance Testing will be identified in the detailed System Functional Performance Test Procedure prepared by the Commissioning Agent.
- B. Data logging equipment and software required to test equipment shall be provided by the Contractor.
- C. All testing equipment shall be of sufficient quality and accuracy to test and/or measure system performance with the tolerances specified in the Specifications. If not otherwise noted, the following minimum requirements apply: Temperature sensors and digital thermometers shall have a certified calibration within the past year to an accuracy of 0.5 °C (1.0 °F) and a resolution of + or - 0.1 °C (0.2 °F). Pressure sensors shall have an accuracy of + or - 2.0% of the value range being measured (not full range of meter) and have been calibrated within the last year. All equipment shall be calibrated according to the manufacturer's recommended intervals and when dropped or damaged. Calibration tags shall be affixed or certificates readily available.

PART 3 - EXECUTION

3.1 STARTUP, INITIAL CHECKOUT, AND PRE-FUNCTIONAL CHECKLISTS

- A. The following procedures shall apply to all equipment and systems to be commissioned, according to Part 1, Systems to Be Commissioned.
 - 1. Pre-Functional Checklists are important to ensure that the equipment and systems are hooked up and operational. These ensure that Systems

- Functional Performance Testing may proceed without unnecessary delays. Each system to be commissioned shall have a full Pre-Functional Checklist completed by the Contractor prior to Systems Functional Performance Testing. No sampling strategies are used.
- a. The Pre-Functional Checklist will identify the trades responsible for completing the checklist. The Contractor shall ensure the appropriate trades complete the checklists.
 - b. The Commissioning Agent will review completed Pre-Functional Checklists and field-verify the accuracy of the completed checklist using sampling techniques.
2. Startup and Initial Checkout Plan: The Contractor shall develop detailed startup plans for all equipment. The primary role of the Contractor in this process is to ensure that there is written documentation that each of the manufacturer recommended procedures have been completed. Parties responsible for startup shall be identified in the Startup Plan and in the checklist forms.
- a. The Contractor shall develop the full startup plan by combining (or adding to) the checklists with the manufacturer's detailed startup and checkout procedures from the O&M manual data and the field checkout sheets normally used by the Contractor. The plan shall include checklists and procedures with specific boxes or lines for recording and documenting the checking and inspections of each procedure and a summary statement with a signature block at the end of the plan.
 - b. The full startup plan shall at a minimum consist of the following items:
 - 1) The Pre-Functional Checklists.
 - 2) The manufacturer's standard written startup procedures copied from the installation manuals with check boxes by each procedure and a signature block added by hand at the end.
 - 3) The manufacturer's normally used field checkout sheets.
 - a) The Commissioning Agent will submit the full startup plan to the VA and Contractor for review. Final approval will be by the VA.
 - b) The Contractor shall review and evaluate the procedures and the format for documenting them, noting any procedures that need to be revised or added.
3. Sensor and Actuator Calibration

- a. All field installed temperature, relative humidity, CO₂ and pressure sensors and gages, and all actuators (dampers and valves) on all equipment shall be calibrated using the methods described in Division 21, Division 22, Division 23, Division 26, Division 27, and Division 28 specifications.
 - b. All procedures used shall be fully documented on the Pre-Functional Checklists or other suitable forms, clearly referencing the procedures followed and written documentation of initial, intermediate and final results.
4. Execution of Equipment Startup
- a. Four weeks prior to equipment startup, the Contractor shall schedule startup and checkout with the VA and Commissioning Agent. The performance of the startup and checkout shall be directed and executed by the Contractor.
 - b. The Commissioning Agent will observe the startup procedures for selected pieces of primary equipment.
 - c. The Contractor shall execute startup and provide the VA and Commissioning Agent with a signed and dated copy of the completed startup checklists, and contractor tests.
 - d. Only individuals that have direct knowledge and witnessed that a line item task on the Startup Checklist was actually performed shall initial or check that item off. It is not acceptable for witnessing supervisors to fill out these forms.

3.2 DEFICIENCIES, NONCONFORMANCE, AND APPROVAL IN CHECKLISTS AND STARTUP

- A. The Contractor shall clearly list any outstanding items of the initial startup and Pre-Functional Checklist procedures that were not completed successfully, at the bottom of the procedures form or on an attached sheet. The procedures form and any outstanding deficiencies shall be provided to the VA and the Commissioning Agent within two days of completion.
- B. The Commissioning Agent will review the report and submit comments to the VA. The Commissioning Agent will work with the Contractor to correct and verify deficiencies or uncompleted items. The Commissioning Agent will involve the VA and others as necessary. The Contractor shall correct all areas that are noncompliant or incomplete in the checklists in a timely manner, and shall notify the VA and Commissioning Agent as soon as outstanding items have been corrected. The Contractor shall submit an updated startup report and a Statement of Correction on the

original noncompliance report. When satisfactorily completed, the Commissioning Agent will recommend approval of the checklists and startup of each system to the VA.

- C. The Contractor shall be responsible for resolution of deficiencies as directed the VA.

3.3 PHASED COMMISSIONING

- A. The project may require startup and initial checkout to be executed in phases. This phasing shall be planned and scheduled in a coordination meeting of the VA, Commissioning Agent, and the Contractor. Results will be added to the master construction schedule and the commissioning schedule.

3.4 TRENDING AND ALARMS

- A. Trending is a method of testing as a standalone method or to augment manual testing. The Contractor shall trend any and all points of the system or systems at intervals specified below.
- B. Alarms are a means to notify the system operator that abnormal conditions are present in the system. Alarms shall be structured into three tiers - Critical, Priority, and Maintenance.
 - 1. Critical alarms are intended to be alarms that require the immediate attention of and action by the Operator. These alarms shall be displayed on the Operator Workstation in a popup style window that is graphically linked to the associated unit's graphical display. The popup style window shall be displayed on top of any active window within the screen, including non DDC system software.
 - 2. Priority level alarms are to be printed to a printer which is connected to the Operator's Work Station located within the engineer's office. Additionally Priority level alarms shall be able to be monitored and viewed through an active alarm application. Priority level alarms are alarms which shall require reaction from the operator or maintenance personnel within a normal work shift, and not immediate action.
 - 3. Maintenance alarms are intended to be minor issues which would require examination by maintenance personnel within the following shift. These alarms shall be generated in a scheduled report automatically by the DDC system at the start of each shift. The generated maintenance report will be printed to a printer located within the engineer's office.

- C. The Contractor shall provide a wireless internet network in the building for use during controls programming, checkout, and commissioning. This network will allow project team members to more effectively program, view, manipulate and test control devices while being in the same room as the controlled device.
- D. The Contractor shall provide graphical trending through the DDC control system of systems being commissioned. Trending requirements are indicated below and included with the Systems Functional Performance Test Procedures. Trending shall occur before, during and after Systems Functional Performance Testing. The Contractor shall be responsible for producing graphical representations of the trended DDC points that show each system operating properly during steady state conditions as well as during the System Functional Testing. These graphical reports shall be submitted to the COTR and Commissioning Agent for review and analysis before, during dynamic operation, and after Systems Functional Performance Testing. The Contractor shall provide, but not limited to, the following trend requirements and trend submissions:
1. Pre-testing, Testing, and Post-testing - Trend reports of trend logs and graphical trend plots are required as defined by the Commissioning Agent. The trend log points, sampling rate, graphical plot configuration, and duration will be dictated by the Commissioning Agent. At any time during the Commissioning Process the Commissioning Agent may recommend changes to aspects of trending as deemed necessary for proper system analysis. The Contractor shall implement any changes as directed by the COTR. Any pre-test trend analysis comments generated by the Commissioning Team should be addressed and resolved by the Contractor, as directed by the COTR, prior to the execution of Systems Functional Performance Testing.
 2. Dynamic plotting - The Contractor shall also provide dynamic plotting during Systems Functional Performance testing at frequent intervals for points determined by the Systems Functional Performance Test Procedure. The graphical plots will be formatted and plotted at durations listed in the Systems Functional Performance Test Procedure.
 3. Graphical plotting - The graphical plots shall be provided with a dual y-axis allowing 15 or more trend points (series) plotted simultaneously on the graph with each series in distinct color. The plots will further require title, axis naming, legend etc. all

described by the Systems Functional Performance Test Procedure. If this cannot be sufficiently accomplished directly in the Direct Digital Control System then it is the responsibility of the Contractor to plot these trend logs in Microsoft Excel.

4. The following tables indicate the points to be trended and alarmed by system. The Operational Trend Duration column indicates the trend duration for normal operations. The Testing Trend Duration column indicates the trend duration prior to Systems Functional Performance Testing and again after Systems Functional Performance Testing. The Type column indicates point type: AI = Analog Input, AO = Analog Output, DI = Digital Input, DO = Digital Output, Calc = Calculated Point. In the Trend Interval Column, COV = Change of Value. The Alarm Type indicates the alarm priority; C = Critical, P = Priority, and M = Maintenance. The Alarm Range column indicates when the point is considered in the alarm state. The Alarm Delay column indicates the length of time the point must remain in an alarm state before the alarm is recorded in the DDC. The intent is to allow minor, short-duration events to be corrected by the DDC system prior to recording an alarm.

Dual-Path Air Handling Unit Trending and Alarms							
Point	Type	Trend Interval	Operational Trend Duration	Testing Trend Duration	Alarm Type	Alarm Range	Alarm Delay
OA Temperature	AI	15 Min	24 hours	3 days	N/A		
RA Temperature	AI	15 Min	24 hours	3 days	N/A		
RA Humidity	AI	15 Min	24 hours	3 days	P	>60% RH	10 min
Mixed Air Temp	AI	None	None	None	N/A		
SA Temp	AI	15 Min	24 hours	3 days	C	±5°F from SP	10 min
Supply Fan Speed	AI	15 Min	24 hours	3 days	N/A		
Return Fan Speed	AI	15 Min	24 hours	3 days	N/A		
RA Pre-Filter Status	AI	None	None	None	N/A		
OA Pre-Filter Status	AI	None	None	None	N/A		
After Filter Status	AI	None	None	None	N/A		

Dual-Path Air Handling Unit Trending and Alarms							
Point	Type	Trend Interval	Operational Trend Duration	Testing Trend Duration	Alarm Type	Alarm Range	Alarm Delay
SA Flow	AI	15 Min	24 hours	3 days	C	±10% from SP	10 min
OA Supply Temp	AI	15 Min	24 hours	3 days	P	±5°F from SP	10 min
RA Supply Temp	AI	15 Min	24 hours	3 days	N/A		
RA CHW Valve Position	AI	15 Min	24 hours	3 days	N/A		
OA CHW Valve Position	AI	15 Min	24 hours	3 days	N/A		
OA HW Valve Position	AI	15 Min	24 hours	3 days	N/A		
OA Flow	AI	15 Min	24 hours	3 days	P	±10% from SP	5 min
RA Flow	AI	15 Min	24 hours	3 days	P	±10% from SP	5 min
Initial UVC Intensity (%)	AI	None	None	None	N/A		
Duct Pressure	AI	15 Min	24 hours	3 days	C	±25% from SP	6 min
CO2 Level	AI	15 Min	24 hours	3 days	P	±10% from SP	10 min
Supply Fan Status	DI	COV	24 hours	3 days	C	Status <> Command	10 min
Return Fan Status	DI	COV	24 hours	3 days	C	Status <> Command	10 Min
High Static Status	DI	COV	24 hours	3 days	P	True	1 min
Fire Alarm Status	DI	COV	24 hours	3 days	C	True	5 min
Freeze Stat Level 1	DI	COV	24 hours	3 days	C	True	10 min
Freeze Stat Level 2	DI	COV	24 hours	3 days	C	True	5 min
Freeze Stat Level 3	DI	COV	24 hours	3 days	P	True	1 min
Fire/Smoke Damper Status	DI	COV	24 hours	3 days	P	Closed	1 min
Emergency AHU Shutdown	DI	COV	24 hours	3 days	P	True	1 min
Exhaust Fan #1 Status	DI	COV	24 hours	3 days	C	Status <> Command	10 min

Dual-Path Air Handling Unit Trending and Alarms							
Point	Type	Trend Interval	Operational Trend Duration	Testing Trend Duration	Alarm Type	Alarm Range	Alarm Delay
Exhaust Fan #2 Status	DI	COV	24 hours	3 days	C	Status <> Command	10 min
Exhaust Fan #3 Status	DI	COV	24 hours	3 days	C	Status <> Command	10 min
OA Alarm	DI	COV	24 hours	3 days	C	True	10 min
High Static Alarm	DI	COV	24 hours	3 days	C	True	10 min
UVC Emitter Alarm	DI	COV	24 hours	3 days	P	True	10 min
CO2 Alarm	DI	COV	24 hours	3 days	P	True	10 min
Power Failure	DI	COV	24 hours	3 days	P	True	1 min
Supply Fan Speed	AO	15 Min	24 hours	3 days	N/A		
Return Fan Speed	AO	15 Min	24 hours	3 days	N/A		
RA CHW Valve Position	AO	15 Min	24 hours	3 days	N/A		
OA CHW Valve Position	AO	15 Min	24 hours	3 days	N/A		
OA HW Valve Position	AO	15 Min	24 hours	3 days	N/A		
Supply Fan S/S	DO	COV	24 hours	3 days	N/A		
Return Fan S/S	DO	COV	24 hours	3 days	N/A		
Fire/Smoke Dampers	DO	COV	24 hours	3 days	N/A		
Exhaust Fan S/S	DO	COV	24 hours	3 days	N/A		
Exhaust Fan S/S	DO	COV	24 hours	3 days	N/A		
Exhaust Fan S/S	DO	COV	24 hours	3 days	N/A		
AHU Energy	Calc	1 Hour	30 day	N/A	N/A		

Terminal Unit (VAV, CAV, etc.) Trending and Alarms

Point	Type	Trend Interval	Operational Trend Duration	Testing Trend Duration	Alarm Type	Alarm Range	Alarm Delay
Space Temperature	AI	15 Min	12 hours	3 days	P	±5°F from SP	10 min
Air Flow	AI	15 Min	12 hours	3 days	P	±5°F from SP	10 min
SA Temperature	AI	15 Min	12 hours	3 days	P	±5°F from SP	10 min
Local Set-point	AI	15 Min	12 hours	3 days	M	±10°F from SP	60 min
Space Humidity	AI	15 Min	12 hours	3 days	P	> 60% RH	5 min
Unoccupied Override	DI	COV	12 hours	3 days	M	N/A	12 Hours
Refrigerator Alarm	DI	COV	12 hours	3 days	C	N/A	10 min
Damper Position	AO	15 Minutes	12 hours	3 days	N/A		
Heating coil Valve Position	AO	15 Minutes	12 hours	3 days	N/A		

5. The Contractor shall provide the following information prior to Systems Functional Performance Testing. Any documentation that is modified after submission shall be recorded and resubmitted to the COTR and Commissioning Agent.

- A. Point-to-Point checkout documentation;
- B. Sensor field calibration documentation including system name, sensor/point name, measured value, DDC value, and Correction Factor.
- C. A sensor calibration table listing the referencing the location of procedures to following in the O&M manuals, and the frequency at which calibration should be performed for all sensors, separated by system, subsystem, and type. The calibration requirements shall be submitted both in the O&M manuals and separately in a standalone document containing all sensors for inclusion in the commissioning documentation. The following table is a sample that can be used as a template for submission.

SYSTEM		
Sensor	Calibration Frequency	O&M Calibration Procedure Reference
Discharge air temperature	Once a year	Volume I Section D.3.aa

Discharge static pressure	Every 6 months	Volume II Section A.1.c
---------------------------	----------------	-------------------------

D. Loop tuning documentation and constants for each loop of the building systems. The documentation shall be submitted in outline or table separated by system, control type (e.g. heating valve temperature control); proportional, integral and derivative constants, interval (and bias if used) for each loop. The following table is a sample that can be used as a template for submission.

AIR HANDLING UNIT AHU-1				
Control Reference	Proportional Constant	Integral Constant	Derivative Constant	Interval
Heating Valve Output	1000	20	10	2 sec.

3.5 SYSTEMS FUNCTIONAL PERFORMANCE TESTING

- A. This paragraph applies to Systems Functional Performance Testing of systems for all referenced specification Divisions.
- B. Objectives and Scope: The objective of Systems Functional Performance Testing is to demonstrate that each system is operating according to the Contract Documents. Systems Functional Performance Testing facilitates bringing the systems from a state of substantial completion to full dynamic operation. Additionally, during the testing process, areas of noncompliant performance are identified and corrected, thereby improving the operation and functioning of the systems. In general, each system shall be operated through all modes of operation (seasonal, occupied, unoccupied, warm-up, cool-down, part- and full-load, fire alarm and emergency power) where there is a specified system response. The Contractor shall verify each sequence in the sequences of operation. Proper responses to such modes and conditions as power failure, freeze condition, low oil pressure, no flow, equipment failure, etc. shall also be tested.
- C. Development of Systems Functional Performance Test Procedures: Before Systems Functional Performance Test procedures are written, the Contractor shall submit all requested documentation and a current list of change orders affecting equipment or systems, including an updated points list, program code, control sequences and parameters. Using the testing parameters and requirements found in the Contract Documents and approved submittals and shop drawings, the Commissioning Agent will develop specific Systems Functional Test Procedures to verify and document proper operation of each piece of equipment and system to be commissioned. The Contractor shall assist the Commissioning Agent in

developing the Systems Functional Performance Test procedures as requested by the Commissioning Agent i.e. by answering questions about equipment, operation, sequences, etc. Prior to execution, the Commissioning Agent will provide a copy of the Systems Functional Performance Test procedures to the VA, the Architect/Engineer, and the Contractor, who shall review the tests for feasibility, safety, equipment and warranty protection.

- D. Purpose of Test Procedures: The purpose of each specific Systems Functional Performance Test is to verify and document compliance with the stated criteria of acceptance given on the test form. Representative test formats and examples are found in the Commissioning Plan for this project. (The Commissioning Plan is issued as a separate document and is available for review.) The test procedure forms developed by the Commissioning Agent will include, but not be limited to, the following information:

1. System and equipment or component name(s)
2. Equipment location and ID number
3. Unique test ID number, and reference to unique Pre-Functional Checklists and startup documentation, and ID numbers for the piece of equipment.
4. Date
5. Project name
6. Participating parties
7. A copy of the specification section describing the test requirements
8. A copy of the specific sequence of operations or other specified parameters being verified
9. Formulas used in any calculations
10. Required pretest field measurements
11. Instructions for setting up the test.
12. Special cautions, alarm limits, etc.
13. Specific step-by-step procedures to execute the test, in a clear, sequential and repeatable format
14. Acceptance criteria of proper performance with a Yes / No check box to allow for clearly marking whether or not proper performance of each part of the test was achieved.
15. A section for comments.
16. Signatures and date block for the Commissioning Agent. A place for the Contractor to initial to signify attendance at the test.

E. Test Methods: Systems Functional Performance Testing shall be achieved by manual testing (i.e. persons manipulate the equipment and observe performance) and/or by monitoring the performance and analyzing the results using the control system's trend log capabilities or by standalone data loggers. The Contractor and Commissioning Agent shall determine which method is most appropriate for tests that do not have a method specified.

1. Simulated Conditions: Simulating conditions (not by an overwritten value) shall be allowed, although timing the testing to experience actual conditions is encouraged wherever practical.
2. Overwritten Values: Overwriting sensor values to simulate a condition, such as overwriting the outside air temperature reading in a control system to be something other than it really is, shall be allowed, but shall be used with caution and avoided when possible. Such testing methods often can only test a part of a system, as the interactions and responses of other systems will be erroneous or not applicable. Simulating a condition is preferable. e.g., for the above case, by heating the outside air sensor with a hair blower rather than overwriting the value or by altering the appropriate setpoint to see the desired response. Before simulating conditions or overwriting values, sensors, transducers and devices shall have been calibrated.
3. Simulated Signals: Using a signal generator which creates a simulated signal to test and calibrate transducers and DDC constants is generally recommended over using the sensor to act as the signal generator via simulated conditions or overwritten values.
4. Altering Setpoints: Rather than overwriting sensor values, and when simulating conditions is difficult, altering setpoints to test a sequence is acceptable. For example, to see the Air Conditioning compressor lockout initiate at an outside air temperature below 12 C (54 F), when the outside air temperature is above 12 C (54 F), temporarily change the lockout setpoint to be 2 C (4 F) above the current outside air temperature.
5. Indirect Indicators: Relying on indirect indicators for responses or performance shall be allowed only after visually and directly verifying and documenting, over the range of the tested parameters, that the indirect readings through the control system represent

actual conditions and responses. Much of this verification shall be completed during systems startup and initial checkout.

- F. Setup: Each function and test shall be performed under conditions that simulate actual conditions as closely as is practically possible. The Contractor shall provide all necessary materials, system modifications, etc. to produce the necessary flows, pressures, temperatures, etc. necessary to execute the test according to the specified conditions. At completion of the test, the Contractor shall return all affected building equipment and systems, due to these temporary modifications, to their pretest condition.
- G. Sampling: No sampling is allowed in completing Pre-Functional Checklists. Sampling is allowed for Systems Functional Performance Test Procedures execution. The Commissioning Agent will determine the sampling rate. If at any point, frequent failures are occurring and testing is becoming more troubleshooting than verification, the Commissioning Agent may stop the testing and require the Contractor to perform and document a checkout of the remaining units, prior to continuing with Systems Functional Performance Testing of the remaining units.
- H. Cost of Retesting: The cost associated with expanded sample System Functional Performance Tests shall be solely the responsibility of the Contractor. Any required retesting by the Contractor shall not be considered a justified reason for a claim of delay or for a time extension by the Contractor.
- I. Coordination and Scheduling: The Contractor shall provide a minimum of 7 days notice to the Commissioning Agent and the VA regarding the completion schedule for the Pre-Functional Checklists and startup of all equipment and systems. The Commissioning Agent will schedule Systems Functional Performance Tests with the Contractor and VA. The Commissioning Agent will witness and document the Systems Functional Performance Testing of systems. The Contractor shall execute the tests in accordance with the Systems Functional Performance Test Procedure.
- J. Testing Prerequisites: In general, Systems Functional Performance Testing will be conducted only after Pre-Functional Checklists have been satisfactorily completed. The control system shall be sufficiently tested and approved by the Commissioning Agent and the VA before it is used to verify performance of other components or systems. The air balancing and water balancing shall be completed before Systems

Functional Performance Testing of air-related or water-related equipment or systems are scheduled. Systems Functional Performance Testing will proceed from components to subsystems to systems. When the proper performance of all interacting individual systems has been achieved, the interface or coordinated responses between systems will be checked.

- K. Problem Solving: The Commissioning Agent will recommend solutions to problems found, however the burden of responsibility to solve, correct and retest problems is with the Contractor.

3.6 DOCUMENTATION, NONCONFORMANCE AND APPROVAL OF TESTS

- A. Documentation: The Commissioning Agent will witness, and document the results of all Systems Functional Performance Tests using the specific procedural forms developed by the Commissioning Agent for that purpose. Prior to testing, the Commissioning Agent will provide these forms to the VA and the Contractor for review and approval. The Contractor shall include the filled out forms with the O&M manual data.
- B. Nonconformance: The Commissioning Agent will record the results of the Systems Functional Performance Tests on the procedure or test form. All items of nonconformance issues will be noted and reported to the VA on Commissioning Field Reports and/or the Commissioning Master Issues Log.
1. Corrections of minor items of noncompliance identified may be made during the tests. In such cases, the item of noncompliance and resolution shall be documented on the Systems Functional Test Procedure.
 2. Every effort shall be made to expedite the systems functional Performance Testing process and minimize unnecessary delays, while not compromising the integrity of the procedures. However, the Commissioning Agent shall not be pressured into overlooking noncompliant work or loosening acceptance criteria to satisfy scheduling or cost issues, unless there is an overriding reason to do so by direction from the VA.
 3. As the Systems Functional Performance Tests progresses and an item of noncompliance is identified, the Commissioning Agent shall discuss the issue with the Contractor and the VA.
 4. When there is no dispute on an item of noncompliance, and the Contractor accepts responsibility to correct it:
 - a. The Commissioning Agent will document the item of noncompliance and the Contractor's response and/or intentions. The Systems

Functional Performance Test then continues or proceeds to another test or sequence. After the day's work is complete, the Commissioning Agent will submit a Commissioning Field Report to the VA. The Commissioning Agent will also note items of noncompliance and the Contractor's response in the Master Commissioning Issues Log. The Contractor shall correct the item of noncompliance and report completion to the VA and the Commissioning Agent.

- b. The need for retesting will be determined by the Commissioning Agent. If retesting is required, the Commissioning Agent and the Contractor shall reschedule the test and the test shall be repeated.
5. If there is a dispute about item of noncompliance, regarding whether it is an item of noncompliance, or who is responsible:
 - a. The item of noncompliance shall be documented on the test form with the Contractor's response. The item of noncompliance with the Contractor's response shall also be reported on a Commissioning Field Report and on the Master Commissioning Issues Log.
 - b. Resolutions shall be made at the lowest management level possible. Other parties are brought into the discussions as needed. Final interpretive and acceptance authority is with the Department of Veterans Affairs.
 - c. The Commissioning Agent will document the resolution process.
 - d. Once the interpretation and resolution have been decided, the Contractor shall correct the item of noncompliance, report it to the Commissioning Agent. The requirement for retesting will be determined by the Commissioning Agent. If retesting is required, the Commissioning Agent and the Contractor shall reschedule the test. Retesting shall be repeated until satisfactory performance is achieved.
- C. Cost of Retesting: The cost to retest a System Functional Performance Test shall be solely the responsibility of the Contractor. Any required retesting by the Contractor shall not be considered a justified reason for a claim of delay or for a time extension by the Contractor.
- D. Failure Due to Manufacturer Defect: If 10%, or three, whichever is greater, of identical pieces (size alone does not constitute a

difference) of equipment fail to perform in compliance with the Contract Documents (mechanically or substantively) due to manufacturing defect, not allowing it to meet its submitted performance specifications, all identical units may be considered unacceptable by the VA. In such case, the Contractor shall provide the VA with the following:

1. Within one week of notification from the VA, the Contractor shall examine all other identical units making a record of the findings. The findings shall be provided to the VA within two weeks of the original notice.
 2. Within two weeks of the original notification, the Contractor shall provide a signed and dated, written explanation of the problem, cause of failures, etc. and all proposed solutions which shall include full equipment submittals. The proposed solutions shall not significantly exceed the specification requirements of the original installation.
 3. The VA shall determine whether a replacement of all identical units or a repair is acceptable.
 4. Two examples of the proposed solution shall be installed by the Contractor and the VA shall be allowed to test the installations for up to one week, upon which the VA will decide whether to accept the solution.
 5. Upon acceptance, the Contractor shall replace or repair all identical items, at their expense and extend the warranty accordingly, if the original equipment warranty had begun. The replacement/repair work shall proceed with reasonable speed beginning within one week from when parts can be obtained.
- E. Approval: The Commissioning Agent will note each satisfactorily demonstrated function on the test form. Formal approval of the Systems Functional Performance Test shall be made later after review by the Commissioning Agent and by the VA. The Commissioning Agent will evaluate each test and report to the VA using a standard form. The VA will give final approval on each test using the same form, and provide signed copies to the Commissioning Agent and the Contractor.

3.7 DEFERRED TESTING

- A. Unforeseen Deferred Systems Functional Performance Tests: If any Systems Functional Performance Test cannot be completed due to the building structure, required occupancy condition or other conditions,

execution of the Systems Functional Performance Testing may be delayed upon approval of the VA. These Systems Functional Performance Tests shall be conducted in the same manner as the seasonal tests as soon as possible. Services of the Contractor to conduct these unforeseen Deferred Systems Functional Performance Tests shall be negotiated between the VA and the Contractor.

- B. Deferred Seasonal Testing: Deferred Seasonal Systems Functional Performance Tests are those that must be deferred until weather conditions are closer to the systems design parameters. The Commissioning Agent will review systems parameters and recommend which Systems Functional Performance Tests should be deferred until weather conditions more closely match systems parameters. The Contractor shall review and comment on the proposed schedule for Deferred Seasonal Testing. The VA will review and approve the schedule for Deferred Seasonal Testing. Deferred Seasonal Systems Functional Performances Tests shall be witnessed and documented by the Commissioning Agent. Deferred Seasonal Systems Functional Performance Tests shall be executed by the Contractor in accordance with these specifications.

3.8 OPERATION AND MAINTENANCE TRAINING REQUIREMENTS

- A. Training Preparation Conference: Before operation and maintenance training, the Commissioning Agent will convene a training preparation conference to include VA's COTR, VA's Operations and Maintenance personnel, and the Contractor. The purpose of this conference will be to discuss and plan for Training and Demonstration of VA Operations and Maintenance personnel.
- B. The Contractor shall provide training and demonstration as required by other Division 21, Division 22, Division 23, Division 26, Division 27, Division 28, and Division 31 sections. The Training and Demonstration shall include, but is not limited to, the following:
1. Review the Contract Documents.
 2. Review installed systems, subsystems, and equipment.
 3. Review instructor qualifications.
 4. Review instructional methods and procedures.
 5. Review training module outlines and contents.
 6. Review course materials (including operation and maintenance manuals).
 7. Review and discuss locations and other facilities required for instruction.

8. Review and finalize training schedule and verify availability of educational materials, instructors, audiovisual equipment, and facilities needed to avoid delays.
 9. For instruction that must occur outside, review weather and forecasted weather conditions and procedures to follow if conditions are unfavorable.
- C. Training Module Submittals: The Contractor shall submit the following information to the VA and the Commissioning Agent:
1. Instruction Program: Submit two copies of outline of instructional program for demonstration and training, including a schedule of proposed dates, times, length of instruction time, and instructors' names for each training module. Include learning objective and outline for each training module. At completion of training, submit two complete training manuals for VA's use.
 2. Qualification Data: Submit qualifications for facilitator and/or instructor.
 3. Attendance Record: For each training module, submit list of participants and length of instruction time.
 4. Evaluations: For each participant and for each training module, submit results and documentation of performance-based test.
- D. QUALITY ASSURANCE
1. Facilitator Qualifications: A firm or individual experienced in training or educating maintenance personnel in a training program similar in content and extent to that indicated for this Project, and whose work has resulted in training or education with a record of successful learning performance.
 2. Instructor Qualifications: A factory authorized service representative, complying with requirements in Division 01 Section "Quality Requirements," experienced in operation and maintenance procedures and training.
 3. Photographer Qualifications: A professional photographer who is experienced photographing construction projects.
- E. COORDINATION
1. Coordinate instruction schedule with VA's operations. Adjust schedule as required to minimize disrupting VA's operations.
 2. Coordinate instructors, including providing notification of dates, times, length of instruction time, and course content.

3. Coordinate content of training modules with content of approved emergency, operation, and maintenance manuals. Do not submit instruction program until operation and maintenance data has been reviewed and approved by the VA.

F. INSTRUCTION PROGRAM

1. Program Structure: Develop an instruction program that includes individual training modules for each system and equipment not part of a system, as required by individual Specification Sections, and as follows:
 - a. Fire protection systems, including fire alarm, fire pumps, and fire suppression systems.
 - b. Intrusion detection systems.
 - c. Automated materials handling systems.
 - d. Medical equipment, including medical gas equipment and piping.
 - e. Laboratory equipment, including laboratory air and vacuum equipment and piping.
 - f. Heat generation, including boilers, feedwater equipment, pumps, steam distribution piping, condensate return systems, heating hot water heat exchangers, and heating hot water distribution piping.
 - g. Refrigeration systems, including chillers, cooling towers, condensers, pumps, and distribution piping.
 - h. HVAC systems, including air handling equipment, air distribution systems, and terminal equipment and devices.
 - i. switchgear, transformers, switchboards, panelboards, uninterruptible power supplies, and motor controls.
 - j. Packaged engine generators, including synchronizing switchgear/switchboards, and transfer switches.
 - k. Lighting equipment and controls.
 - l. Communication systems, including intercommunication, surveillance, nurse call systems, public address, mass evacuation, voice and data, and entertainment television equipment.

- G. Training Modules: Develop a learning objective and teaching outline for each module. Include a description of specific skills and knowledge that participants are expected to master. For each module, include instruction for the following:

1. Basis of System Design, Operational Requirements, and Criteria:
Include the following:

- a. System, subsystem, and equipment descriptions.
 - b. Performance and design criteria if Contractor is delegated design responsibility.
 - c. Operating standards.
 - d. Regulatory requirements.
 - e. Equipment function.
 - f. Operating characteristics.
 - g. Limiting conditions.
 - h. Performance curves.
2. Documentation: Review the following items in detail:
- a. Emergency manuals.
 - b. Operations manuals.
 - c. Maintenance manuals.
 - d. Project Record Documents.
 - e. Identification systems.
 - f. Warranties and bonds.
 - g. Maintenance service agreements and similar continuing commitments.
3. Emergencies: Include the following, as applicable:
- a. Instructions on meaning of warnings, trouble indications, and error messages.
 - b. Instructions on stopping.
 - c. Shutdown instructions for each type of emergency.
 - d. Operating instructions for conditions outside of normal operating limits.
 - e. Sequences for electric or electronic systems.
 - f. Special operating instructions and procedures.
4. Operations: Include the following, as applicable:
- a. Startup procedures.
 - b. Equipment or system break-in procedures.
 - c. Routine and normal operating instructions.
 - d. Regulation and control procedures.
 - e. Control sequences.
 - f. Safety procedures.
 - g. Instructions on stopping.
 - h. Normal shutdown instructions.
 - i. Operating procedures for emergencies.
 - j. Operating procedures for system, subsystem, or equipment failure.

- k. Seasonal and weekend operating instructions.
- l. Required sequences for electric or electronic systems.
- m. Special operating instructions and procedures.
- 5. Adjustments: Include the following:
 - a. Alignments.
 - b. Checking adjustments.
 - c. Noise and vibration adjustments.
 - d. Economy and efficiency adjustments.
- 6. Troubleshooting: Include the following:
 - a. Diagnostic instructions.
 - b. Test and inspection procedures.
- 7. Maintenance: Include the following:
 - a. Inspection procedures.
 - b. Types of cleaning agents to be used and methods of cleaning.
 - c. List of cleaning agents and methods of cleaning detrimental to product.
 - d. Procedures for routine cleaning
 - e. Procedures for preventive maintenance.
 - f. Procedures for routine maintenance.
 - g. Instruction on use of special tools.
- 8. Repairs: Include the following:
 - a. Diagnosis instructions.
 - b. Repair instructions.
 - c. Disassembly; component removal, repair, and replacement; and reassembly instructions.
 - d. Instructions for identifying parts and components.
 - e. Review of spare parts needed for operation and maintenance.
- H. Training Execution:
 - 1. Preparation: Assemble educational materials necessary for instruction, including documentation and training module. Assemble training modules into a combined training manual. Set up instructional equipment at instruction location.
 - 2. Instruction:
 - a. Facilitator: Engage a qualified facilitator to prepare instruction program and training modules, to coordinate instructors, and to coordinate between Contractor and Department of Veterans Affairs for number of participants, instruction times, and location.

- b. Instructor: Engage qualified instructors to instruct VA's personnel to adjust, operate, and maintain systems, subsystems, and equipment not part of a system.
 - 1) The Commissioning Agent will furnish an instructor to describe basis of system design, operational requirements, criteria, and regulatory requirements.
 - 2) The VA will furnish an instructor to describe VA's operational philosophy.
 - 3) The VA will furnish the Contractor with names and positions of participants.
- 3. Scheduling: Provide instruction at mutually agreed times. For equipment that requires seasonal operation, provide similar instruction at start of each season. Schedule training with the VA and the Commissioning Agent with at least seven days' advance notice.
- 4. Cleanup: Collect used and leftover educational materials and remove from Project site. Remove instructional equipment. Restore systems and equipment to condition existing before initial training use.

----- END -----

SECTION 02 41 00
DEMOLITION

PART 1 - GENERAL

1.1 DESCRIPTION:

This section specifies demolition and removal of selective building elements for alteration purposes.

1.2 RELATED WORK:

- A. Safety Requirements: GENERAL CONDITIONS Article, ACCIDENT PREVENTION.
- B. Disconnecting utility services prior to demolition: Section 01 00 00, GENERAL REQUIREMENTS.
- C. Reserved items that are to remain the property of the Government: Section 01 00 00, GENERAL REQUIREMENTS.
- D. Environmental Protection: Section 01 57 19, TEMPORARY ENVIRONMENTAL CONTROLS.
- E. Construction Waste Management: Section 01 74 19 CONSTRUCTION WASTE MANAGEMENT.
- F. Infectious Control: Section 01 00 00, GENERAL REQUIREMENTS, Article 1.8, INFECTION PREVENTION MEASURES.

1.3 PROTECTION:

- A. Perform demolition in such manner as to eliminate hazards to persons and property; to minimize interference with use of adjacent areas, utilities and structures or interruption of use of such utilities; and to provide free passage to and from such adjacent areas of structures. Comply with requirements of GENERAL CONDITIONS Article, ACCIDENT PREVENTION.
- B. Provide safeguards, including warning signs, barricades, temporary fences, warning lights, and other similar items that are required for protection of all personnel during demolition and removal operations. Comply with requirements of Section 01 00 00, GENERAL REQUIREMENTS, Article PROTECTION OF EXISTING VEGETATION, STRUCTURES, EQUIPMENT, UTILITIES AND IMPROVEMENTS.
- C. Provide enclosed dust chutes with control gates from each floor to carry debris to truck beds and govern flow of material into truck. Provide overhead bridges of tight board or prefabricated metal construction at dust chutes to protect persons and property from falling debris.
- D. Prevent spread of flying particles and dust. Sprinkle rubbish and debris with water to keep dust to a minimum. Do not use water if it results in hazardous or objectionable condition such as, but not limited to; ice, flooding, or pollution. Vacuum and dust the work area daily.

- E. In addition to previously listed fire and safety rules to be observed in performance of work, include following:
1. Wherever a cutting torch or other equipment that might cause a fire is used, provide and maintain fire extinguishers nearby ready for immediate use. Instruct all possible users in use of fire extinguishers.
 2. Keep hydrants clear and accessible at all times. Prohibit debris from accumulating within a radius of 4500 mm (15 feet) of fire hydrants.
- F. Before beginning any demolition work, the Contractor shall survey the site and examine the drawings and specifications to determine the extent of the work.
1. The contractor shall take necessary precautions to avoid damages to existing items to remain in place, to be reused, or to remain the property of the Medical Center; any damaged items shall be repaired or replaced as approved by the COTR.
 2. The Contractor shall coordinate the work of this section with all other work and shall construct and maintain shoring, bracing, and supports as required.
 3. The Contractor shall ensure that structural elements are not overloaded and shall be responsible for increasing structural supports or adding new supports as may be required as a result of any cutting, removal, or demolition work performed under this contract.
 4. Do not overload structural elements. Provide new supports and reinforcement for existing construction weakened by demolition or removal works. Repairs, reinforcement, or structural replacement must have COTR's approval.
- G. The work shall comply with the requirements of Section 01 57 19, TEMPORARY ENVIRONMENTAL CONTROLS.
- H. The work shall comply with the requirements of Section 01 00 00, GENERAL REQUIREMENTS, Article 1.8 INFECTION PREVENTION MEASURES.

PART 2 - PRODUCTS (NOT USED)

PART 3 - EXECUTION

3.1 DEMOLITION:

- A. Debris, including brick, concrete, stone, metals and similar materials shall become property of Contractor and shall be disposed of by him daily, off the Medical Center Property, to avoid accumulation at the demolition site. Materials that cannot be removed daily shall be stored in areas specified by the COTR. Contractor shall dispose debris in compliance with applicable federal, state or local permits, rules and/or regulations.

- B. Perform demolition in a manner that maximizes salvage and recycling of materials.
 - 1. Coordinate with product representatives and manufacturers to determine acceptable material condition for recycling.
 - 2. Dismantel existing construction and separate materials.
 - 3. Set aside reusable, recyclable, and salvageable materials; store and deliver to collection point or point of reuse.
- C. Drawings showing existing construction and utilizes are based on casual field observation and existing record documents only.
 - 1. Verify that construction and utility arrangements are as shown.
 - 2. Report discrepancies to Architect before disturbing existing installation.
- D. Separate areas in which demolition is being conducted from other areas that are still occupied; provide, erect, and maintain temporary dustproof partitions of construction in compliance with Section 01 00 00, GENERAL REQUIREMENTS.
- E. Maintain weatherproof exterior building enclosure except for interruptions required for replacement or modifications; take care to prevent water and humidity damage.

3.2 CLEAN-UP:

On completion of work of this section and after removal of all debris, leave site in clean condition satisfactory to COTR. Clean-up shall include off the Medical Center Property disposal of all items and materials not required to remain property of the Government as well as all debris and rubbish resulting from demolition operations.

- - - E N D - - -

SECTION 03 30 53
CAST-IN-PLACE CONCRETE

PART 1 - GENERAL

1.1 DESCRIPTION:

This section specifies cast-in-place structural concrete and material and mixes for other concrete.

1.2 RELATED WORK:N/A

1.3 TOLERANCES:

- A. ACI 117.
- B. Slab Finishes: ACI 117, F-number method in accordance with ASTM E1155.

1.4 REGULATORY REQUIREMENTS:

- A. ACI SP-66 ACI Detailing Manual
- B. ACI 318 - Building Code Requirements for Reinforced Concrete.

1.5 SUBMITTALS:

- A. Submit in accordance with Section 01 33 23, SHOP DRAWINGS, PRODUCT DATA, AND SAMPLES.
- B. Concrete Mix Design.
- C. Shop Drawings: Reinforcing steel: Complete shop drawings.
- D. Manufacturer's Certificates: Air-entraining admixture, chemical admixtures, curing compounds.

1.6 APPLICABLE PUBLICATIONS:

- A. Publications listed below form a part of this specification to extent referenced. Publications are referenced in text by basic designation only.
- B. American Concrete Institute (ACI):
 - 117R-10.....Tolerances for Concrete Construction and Materials
 - 211.1-91(R2009).....Proportions for Normal, Heavyweight, and Mass Concrete
 - 211.2-98(R2004).....Proportions for Structural Lightweight Concrete
 - 301-11.....Specification for Structural Concrete
 - 305R-10.....Hot Weather Concreting
 - 306R-10.....Cold Weather Concreting
 - SP-66-04ACI Detailing Manual
 - 318/318R-11.....Building Code Requirements for Reinforced Concrete
 - 347R-08.....Guide to Formwork for Concrete
- C. American Society for Testing And Materials (ASTM):

A185-07.....	Steel Welded Wire, Fabric, Plain for Concrete Reinforcement
A615/A615M-09.....	Deformed and Plain Billet-Steel Bars for Concrete Reinforcement
A996/A996M-09.....	Standard Specification for Rail-Steel and Axle-Steel Deformed Bars for Concrete Reinforcement
C31/C31M-10.....	Making and Curing Concrete Test Specimens in the Field
C33-11.....	Concrete Aggregates
C39/C39M-10.....	Compressive Strength of Cylindrical Concrete Specimens
C94/C94M-10.....	Ready-Mixed Concrete
C143/C143M-10.....	Standard Test Method for Slump of Hydraulic Cement Concrete
C150-09.....	Portland Cement
C171-07.....	Sheet Material for Curing Concrete
C172-10.....	Sampling Freshly Mixed Concrete
C173-10.	Air Content of Freshly Mixed Concrete by the Volumetric Method
C192/C192M-07.....	Making and Curing Concrete Test Specimens in the Laboratory
C231-10.....	Air Content of Freshly Mixed Concrete by the Pressure Method
C260-10.....	Air-Entraining Admixtures for Concrete
C330-09.....	Lightweight Aggregates for Structural Concrete
C494/C494M-10.....	Chemical Admixtures for Concrete
C618-08.....	Coal Fly Ash and Raw or Calcined Natural Pozzolan for Use in Concrete
D1751-08.....	Preformed Expansion Joint Fillers for Concrete Paving and Structural Construction (Non-extruding and Resilient Bituminous Types)
D4397-10.....	Polyethylene Sheeting for Construction, Industrial and Agricultural Applications
E1155-96(2008).....	Determining F_F Floor Flatness and F_L Floor Levelness Numbers

PART 2 - PRODUCTS

2.1 FORMS:

Wood, plywood, metal, or other materials, approved by Resident Engineer, of grade or type suitable to obtain type of finish specified.

2.2 MATERIALS:

A. Portland Cement: ASTM C150, Type I or II.

- B. Fly Ash: ASTM C618, Class C or F including supplementary optional requirements relating to reactive aggregates and alkalis, and loss on ignition (LOI) not to exceed 5 percent.
- C. Coarse Aggregate: ASTM C33, Size 67. Size 467 may be used for footings and walls over 300 mm (12 inches) thick. Coarse aggregate for applied topping and metal pan stair fill shall be Size 7.
- D. Fine Aggregate: ASTM C33.
- E. Lightweight Aggregate for Structural Concrete: ASTM C330, Table 1
- F. Mixing Water: Fresh, clean, and potable.
- G. Air-Entraining Admixture: ASTM C260.
- H. Chemical Admixtures: ASTM C494.
- I. Vapor Barrier: ASTM D4397, 0.25 mm (10 mil).
- J. Reinforcing Steel: ASTM A615 or ASTM A996, deformed. See structural drawings for grade.
- K. Welded Wire Fabric: ASTM A185.
- L. Expansion Joint Filler: ASTM D1751.
- M. Sheet Materials for Curing Concrete: ASTM C171.
- N. Abrasive Aggregates: Aluminum oxide grains or emery grits.
- O. Liquid Hardener and Dustproofer: Fluosilicate solution or magnesium fluosilicate or zinc fluosilicate. Magnesium and zinc may be used separately or in combination as recommended by manufacturer.
- P. Liquid Densifier/Sealer: 100 percent active colorless aqueous silicate solution.
- Q. Grout, Non-Shrinking: Premixed ferrous or non-ferrous, mixed and applied in accordance with manufacturer's recommendations. Grout shall show no settlement or vertical drying shrinkage at 3 days or thereafter based on initial measurement made at time of placement, and produce a compressive strength of at least 18mpa (2500 psi) at 3 days and 35mpa (5000 psi) at 28 days.

2.3 CONCRETE MIXES:

- A. Design of concrete mixes using materials specified shall be the responsibility of the Contractor as set forth under Option C of ASTM C94.
- B. Compressive strength at 28 days shall be not less than 30 Mpa (4000 psi).
- C. Establish strength of concrete by testing prior to beginning concreting operation. Test consists of average of three cylinders made and cured in accordance with ASTM C192 and tested in accordance with ASTM C39.
- D. Maximum slump for vibrated concrete is 100 mm (4 inches) tested in accordance with ASTM C143.

E. Cement and water factor (See Table I):

TABLE I - CEMENT AND WATER FACTORS FOR CONCRETE

Concrete: Strength	Non-Air-Entrained		Air-Entrained	
Min. 28 Day Comp. Str. MPa (psi)	Min. Cement kg/m ³ (lbs/c. yd)	Max. Water Cement Ratio	Min. Cement kg/m ³ (lbs/c. yd)	Max. Water Cement Ratio
35 (5000) ^{1,3}	375 (630)	0.45	385 (650)	0.40
30 (4000) ^{1,3}	325 (550)	0.55	340 (570)	0.50
25 (3000) ^{1,3}	280 (470)	0.65	290 (490)	0.55
25 (3000) ^{1,2}	300 (500)	*	310 (520)	*

1. If trial mixes are used, the proposed mix design shall achieve a compressive strength 8.3 MPa (1200 psi) in excess of f'c. For concrete strengths above 35 Mpa (5000 psi), the proposed mix design shall achieve a compressive strength 9.7 MPa (1400 psi) in excess of f'c.
 2. Lightweight Structural Concrete. Pump mixes may require higher cement values.
 3. For concrete exposed to high sulfate content soils maximum water cement ratio is 0.44.
- * Determined by Laboratory in accordance with ACI 211.1 for normal concrete or ACI 211.2 for lightweight structural concrete.

2.4 BATCHING & MIXING:

- A. Store, batch, and mix materials as specified in ASTM C94.
1. Job-Mixed: Concrete mixed at job site shall be mixed in a batch mixer in manner specified for stationary mixers in ASTM C94.
 2. Ready-Mixed: Ready-mixed concrete comply with ASTM C94, except use of non-agitating equipment for transporting concrete to the site will not be permitted. With each load of concrete delivered to project, ready-mixed concrete producer shall furnish, in duplicate, certification as required by ASTM C94.
 3. Mixing structural lightweight concrete: Charge mixer with 2/3 of total mixing water and all of the aggregate. Mix ingredients for not less than 30 seconds in a stationary mixer or not less than 10 revolutions at mixing speed in a truck mixer. Add remaining mixing water and other ingredients and continue mixing. Above procedure may be modified as recommended by aggregate producer.

PART 3 - EXECUTION

3.1 FORMWORK:

- A. Installation conform to ACI 347. Sufficiently tight to hold concrete without leakage, sufficiently braced to withstand vibration of concrete, and to carry, without appreciable deflection, all dead and live loads to which they may be subjected.
- B. Treating and Wetting: Treat or wet contact forms as follows:
 - 1. Coat plywood and board forms with non-staining form sealer. In hot weather cool forms by wetting with cool water just before concrete is placed.
 - 2. Clean and coat removable metal forms with light form oil before reinforcement is placed. In hot weather cool metal forms by thoroughly wetting with water just before placing concrete.
 - 3. Use sealer on reused plywood forms as specified for new material.
- C. Inserts, sleeves, and similar items: Flashing reglets, masonry ties, anchors, inserts, wires, hangers, sleeves, boxes for floor hinges and other items specified as furnished under this and other sections of specifications and required to be in their final position at time concrete is placed shall be properly located, accurately positioned and built into construction, and maintained securely in place.
- D. Construction Tolerances:
 - 1. Contractor is responsible for setting and maintaining concrete formwork to assure erection of completed work within tolerances specified to accommodate installation or other rough and finish materials. Remedial work necessary for correcting excessive tolerances is the responsibility of the Contractor. Erected work that exceeds specified tolerance limits shall be remedied or removed and replaced, at no additional cost to the Government.
 - 2. Permissible surface irregularities for various classes of materials are defined as "finishes" in specification sections covering individual materials. They are to be distinguished from tolerances specified which are applicable to surface irregularities of structural elements.

3.2 REINFORCEMENT:

Details of concrete reinforcement, unless otherwise shown, in accordance with ACI 318 and ACI SP-66. Support and securely tie reinforcing steel to prevent displacement during placing of concrete.

3.3 VAPOR BARRIER:

Except where membrane waterproofing is required, place interior concrete slabs on a continuous vapor barrier.

- A. Place 100 mm (4 inches) of fine granular fill over the vapor barrier to act as a blotter for concrete slab.
- B. Lap joints 150 mm (6 inches) and seal with a compatible pressure-sensitive tape.
- C. Patch punctures and tears.

3.4 PLACING CONCRETE:

- A. Remove water from excavations before concrete is placed. Remove hardened concrete, debris and other foreign materials from interior of forms, and from inside of mixing and conveying equipment. Obtain approval of Resident Engineer before placing concrete. Provide screeds at required elevations for concrete slabs.
- B. Before placing new concrete on or against concrete which has set, existing surfaces shall be roughened and cleaned free from all laitance, foreign matter, and loose particles.
- C. Convey concrete from mixer to final place of deposit by method which will prevent segregation or loss of ingredients. Do not deposit in work concrete that has attained its initial set or has contained its water or cement more than 1 1/2 hours. Do not allow concrete to drop freely more than 1500 mm (5 feet) in unexposed work nor more than 900 mm (3 feet) in exposed work. Place and consolidate concrete in horizontal layers not exceeding 300 mm (12 inches) in thickness. Consolidate concrete by spading, rodding, and mechanical vibrator. Do not secure vibrator to forms or reinforcement. Vibration shall be carried on continuously with placing of concrete.
- D. Hot weather placing of concrete: Follow recommendations of ACI 305R to prevent problems in the manufacturing, placing, and curing of concrete that can adversely affect the properties and serviceability of the hardened concrete.
- E. Cold weather placing of concrete: Follow recommendations of ACI 306R, to prevent freezing of thin sections less than 300 mm (12 inches) and to permit concrete to gain strength properly, except that use of calcium chloride shall not be permitted without written approval from Resident Engineer.

3.5 PROTECTION AND CURING:

Protect exposed surfaces of concrete from premature drying, wash by rain or running water, wind, mechanical injury, and excessively hot or cold temperature. Curing method shall be subject to approval by Resident Engineer.

3.6 FORM REMOVAL:

Forms remain in place until concrete has a sufficient strength to carry its own weight and loads supported. Removal of forms at any time is the Contractor's sole responsibility.

3.7 SURFACE PREPARATION:

Immediately after forms have been removed and work has been examined and approved by Resident Engineer, remove loose materials, and patch all stone pockets, surface honeycomb, or similar deficiencies with cement mortar made with 1 part portland cement and 2 to 3 parts sand.

3.8 FINISHES:

A. Vertical and Overhead Surface Finishes:

1. Unfinished Areas: Vertical and overhead concrete surfaces exposed in unfinished areas, above suspended ceilings in manholes, and other unfinished areas exposed or concealed will not require additional finishing.
2. Interior and Exterior Exposed Areas (to be painted): Fins, burrs and similar projections on surface shall be knocked off flush by mechanical means approved by Resident Engineer and rubbed lightly with a fine abrasive stone or hone. Use an ample amount of water during rubbing without working up a lather of mortar or changing texture of concrete.
3. Interior and Exterior Exposed Areas (finished): Finished areas, unless otherwise shown, shall be given a grout finish of uniform color and shall have a smooth finish treated as follows:
 - a. After concrete has hardened and laitance, fins and burrs have been removed, scrub concrete with wire brushes. Clean stained concrete surfaces by use of a hone or stone.
 - b. Apply grout composed of 1 part portland cement and 1 part clean, fine sand (smaller than 600 micro-m (No. 30) sieve). Work grout into surface of concrete with cork floats or fiber brushes until all pits and honeycomb are filled.
 - c. After grout has hardened, but still plastic, remove surplus grout with a sponge rubber float and by rubbing with clean burlap.
 - d. In hot, dry weather use a fog spray to keep grout wet during setting period. Complete finish for any area in same day. Confine limits of finished areas to natural breaks in wall surface. Do not leave grout on concrete surface overnight.

B. Slab Finishes:

1. Scratch Finish: Slab surfaces to receive a bonded applied cementitious application shall all be thoroughly raked or wire

- broomed after partial setting (within 2 hours after placing) to roughen surface to insure a permanent bond between base slab and applied cementitious materials.
2. Floating: Allow water brought to surface by float used for rough finishing to evaporate before surface is again floated or troweled. Do not sprinkle dry cement on surface to absorb water.
 3. Float Finish: Ramps, stair treads, and platforms, both interior and exterior, equipment pads, and slabs to receive non-cementitious materials, except as specified, shall be screened and floated to a smooth dense finish. After first floating, while surface is still soft, surfaces shall be checked for alignment using a straightedge or template. Correct high spots by cutting down with a trowel or similar tool and correct low spots by filling in with material of same composition as floor finish. Remove any surface projections on floated finish by rubbing or dry grinding. Refloat the slab to a uniform sandy texture.
 4. Steel Trowel Finish: Applied toppings, concrete surfaces to receive resilient floor covering or carpet, future floor roof and all monolithic concrete floor slabs exposed in finished work and for which no other finish is shown or specified shall be steel troweled. Final steel troweling to secure a smooth, dense surface shall be delayed as long as possible, generally when the surface can no longer be dented with finger. During final troweling, tilt steel trowel at a slight angle and exert heavy pressure on trowel to compact cement paste and form a dense, smooth surface. Finished surface shall be free of trowel marks, uniform in texture and appearance.
 5. Broom Finish: Finish all exterior slabs, ramps, and stair treads with a bristle brush moistened with clear water after the surfaces have been floated.
 6. Finished slab flatness (FF) and levelness (FL) values comply with the following minimum requirements:

Slab on grade & Shored suspended slabs		Unshored suspended slabs	
Specified overall value	F _F 25/F _L 20	Specified overall value	F _F 25
Minimum local value	F _F 17/F _L 15	Minimum local value	F _F 17

3.9 SURFACE TREATMENTS:

- A. Surface treatments shall be mixed and applied in accordance with manufacturer's printed instructions.
- B. Liquid Densifier/Sealer: Use on all new concrete floors.
- C. Non-Slip Finish: Except where safety nosing and tread coverings are shown, apply non-slip abrasive aggregate to treads and platforms of all concrete steps and stairs, and to surfaces of exterior concrete ramps and platforms. Aggregate shall be broadcast uniformly over concrete surface. Trowel concrete surface to smooth dense finish. After curing, rub the treated surface with abrasive brick and water sufficiently to slightly expose abrasive aggregate.

3.10 APPLIED TOPPING:

- A. Separate concrete topping with thickness and strength shown with only enough water to insure a stiff, workable, plastic mix.
- B. Continuously place applied topping until entire section is complete, struck off with straightedge, compact by rolling or tamping, float and steel trowel to a hard smooth finish.

3.11 RESURFACING FLOORS:

Remove existing flooring, in areas to receive resurfacing, to expose existing structural slab and to extend not less than 25 mm (1 inch) below new finished floor level. Prepare exposed structural slab surface by roughening, broom cleaning, wetting, and grouting. Apply topping as specified.

3.12 RETAINING WALLS: (NOT USED)

3.13 PRECAST CONCRETE ITEMS: (NOT USED)

- - - E N D - - -

SECTION 05 31 00
STEEL DECKING

PART 1 - GENERAL

1.1 DESCRIPTION:

This section specifies material and services required for installation of steel decking as shown and specified.

1.2 RELATED WORK:

- A. Materials testing and inspection during construction: Section 01 45 29, TESTING LABORATORY SERVICES.
- B. Finish Painting: Section 09 91 00, PAINTING.

1.3 DESIGN REQUIREMENTS:

- A. Design steel decking in accordance with AISI publication, "Specification for the Design of Cold-formed Steel Structural Members" except as otherwise shown or specified.
- B. Design all elements with the latest published version of applicable codes.

1.4 SUBMITTALS:

- A. Submit in accordance with Section 01 33 23, SHOP DRAWINGS, PRODUCT DATA, AND SAMPLES.
- B. Shop Drawings: Shop and erection drawings showing decking unit layout, connections to supporting members, and similar information necessary for completing installation as shown and specified, including supplementary framing, sump pans, ridge and valley plates, cant strips, cut openings, special jointing or other accessories. Show welding, side lap, closure, deck reinforcing and closure reinforcing details. Show openings required for work of other trades, including openings not shown on structural drawings. Indicate where temporary shoring is required to satisfy design criteria.
- C. Manufacturer's Literature and Data: Showing steel decking section properties and specifying structural characteristics.
- D. Certification: For each type and gauge of metal deck supporting concrete slab or fill, furnish certification of the specified fire ratings. Certify that the units supplied are U.L. listed as a "Steel Floor and Form Unit".
- E. Insurance Certification: Assist the Government in preparation and submittal of roof installation acceptance certification as may be necessary in connection with fire and extended coverage insurance.

1.5 QUALITY ASSURANCE:

- A. Underwriters' Label: Provide metal floor deck units listed in Underwriters' Laboratories "Fire Resistance Directory", with each deck unit bearing the UL label and marking for specific system detailed.
- B. FM Listing: Provide metal roof deck units which have been evaluated by Factory Mutual Global and are listed in "Factory Mutual Research Approval Guide" for "Class 1" fire rated construction.

1.6 APPLICABLE PUBLICATIONS:

- A. Publications listed below form a part of this specification to extent referenced. Publications are referenced in text by basic designation only.
- B. American Society for Testing and Materials (ASTM):
 - A36/A36M-08.....Standard Specification for Carbon Structural Steel
 - A611-97.....Standard Specification for Structural Steel (SS), Sheet, Carbon, Cold-Rolled
 - A653/A653M-08.....Standard Specification for Steel Sheet, Zinc-Coated (Galvanized) or Zinc-Iron Alloy-Coated (Galvanized) by the Hot-Dip Process
 - C423-08.....Standard Test Method for Sound Absorption and Sound Absorption Coefficients by the Reverberation Room Method
- C. American Institute of Steel Construction (AISC):
 - 1. Specification for Structural Steel Buildings - Allowable Stress Design and Plastic Design (ninth Edition, 1989)
 - 2. Load and Resistance Factor Design Specification for Structural Steel Buildings (Latest Edition)
- D. American Iron and Steel Institute (AISI):
 - 1. Specification and Commentary for the Design of Cold-Formed Steel Structural Members
- E. American Welding Society (AWS):
 - D1.3-08.....Structural Welding Code - Sheet Steel
- F. Factory Mutual (FM Global):
 - 1. Loss Prevention Data Sheet 1-28: Wind Loads to Roof Systems and Roof Deck Securement
 - 2. Factory Mutual Research Approval Guide (2002)
- G. Military Specifications (Mil. Spec.)
 - MIL-P-21035B.....Paint, High Zinc Dust Content, Galvanizing Repair

PART 2 - PRODUCTS

2.1 MATERIALS:

- A. Steel Decking: ASTM A653, Structural Quality
- B. Galvanizing: ASTM A653, G60.
- C. Galvanizing Repair Paint: Mil. Spec. MIL-P-21035B.
- D. Primer for Shop Painted Sheets: Manufacturer's standard primer (2 coats). When finish painting of steel decking is specified in Section 09 91 00, PAINTING primer coating shall be compatible with specified finish painting.
- E. Miscellaneous Steel Shapes: ASTM A36.
- F. Welding Electrode: E60XX minimum.
- G. Sheet Metal Accessories: ASTM A653, galvanized, unless noted otherwise. Provide accessories of every kind required to complete the installation of metal decking in the system shown. Finish sheet metal items to match deck including, but not limited to, the following items:
 - 1. Metal Cover Plates: For end-abutting deck units, to close gaps at changes in deck direction, columns, walls and openings. Same quality as deck units but not less than 1.3 mm (18 gauge) sheet steel.
 - 2. Continuous Sheet Metal Edging: At openings, concrete slab edges and roof deck edges. Same quality as deck units but not less than 1.3 mm (18 gauge) steel. Side and end closures supporting concrete and their attachment to supporting steel shall be designed by the manufacturer to safely support the wet weight of concrete and construction loads. The deflection of cantilever closures shall be limited to 3 mm (1/8 inch) maximum.
 - 3. Metal Closure Strips: For openings between decking and other construction, of not less than 1.3 mm (18 gauge) sheet steel of the same quality as the deck units. Form to the configuration required to provide tight-fitting closures at open ends of flutes and sides of decking.
 - 4. Ridge and Valley Plates: Provide 1.3 mm (18 gauge), minimum 100 mm (4 inch) wide ridge and valley plates where roof slope exceeds 40 mm per meter (1/2 inch per foot).
 - 5. Cant Strips: Provide bent metal 45 degree leg cant strips where indicated on the Drawings. Fabricate cant strips from 1 mm (20 gauge) metal with a minimum 125 mm (5 inch) face width.
 - 6. Seat Angles for Deck: Provide where a beam does not frame into a column.
 - 7. Sump Pans for Roof Drains: Fabricated from single piece of minimum 1.9 mm (14 gauge) galvanized sheet steel with level bottoms and

sloping sides to direct water flow to drain, unless otherwise shown. Provide sump pans of adequate size to receive roof drains and with bearing flanges not less than 75 mm (3 inches) wide. Recess pans not less than 38 mm (1 1/2 inches) below roof deck surface, unless otherwise shown or required by deck configuration. Holes for drains will be cut in the field.

8. Acoustic Sound Barrier Closures: Manufacturer's standard mineral fiber closures.

2.2 REQUIREMENTS:

- A. Provide steel decking of the type, depth, gauge, and section properties as shown.
- B. Metal Form Deck - Type 1: Single pan fluted units utilized as a permanent form for reinforced concrete slabs. Comply with the depth and gauge requirements as shown on the Contract Documents.
 - 1. Finish: Phosphatized, painted.
- C. Do not use steel deck for hanging supports for any type or kind of building components including suspended ceilings, electrical light fixtures, plumbing, heating, or air conditioning pipes or ducts or electrical conduits.
- D. Steel decking units used for interstitial levels shall include an integral system.
 - 1. System to provide a simple point of attachment for light duty hanger devices.
 - 2. System to allow for flexibility for attaching hangers for support of suspended ceilings, electrical, plumbing, heating, or air conditioning items, weight not to exceed 50 kg/m² (10 psf).
 - 3. System shall provide for a minimum spacing pattern of 300 mm (12 inches) on centers longitudinally and 600 mm (24 inches) on centers transversely.
 - 4. Maximum load suspended from any hanger is 23 kg (50 pounds).
 - 5. System consisting of fold-down type hanger tabs or lip hanger is acceptable.

PART 3 - EXECUTION

3.1 ERECTION:

- A. Do not start installation of metal decking until corresponding steel framework has been plumbed, aligned and completed and until temporary shoring, where required, has been installed. Remove any oil, dirt, paint, ice, water and rust from steel surfaces to which metal decking will be welded.

- B. Coordinate and cooperate with structural steel erector in locating decking bundles to prevent overloading of structural members.
- C. Do not use floor deck units for storage or working platforms until permanently secured. Do not overload deck units once placed. Replace any deck units that become damaged after erection and prior to casting concrete at no cost to the Government.
- D. Provide steel decking in sufficient lengths to extend over 3 or more spans, except for interstitial levels.
- E. Place steel decking units at right angles to supporting members. End laps of sheets of roof deck shall be a minimum of 50 mm (2 inches) and shall occur over supports.
- F. Fastening Deck Units:
 - 1. Fasten floor deck units to steel supporting members by not less than 16 mm (5/8 inch) diameter puddle welds or elongated welds of equal strength, spaced not more than 305 mm (12 inches) o.c. with a minimum of two welds per unit at each support. Where two units abut, fasten each unit individually to the supporting steel framework.
 - 2. Tack weld or use self-tapping No. 8 or larger machine screws at 915 mm (3 feet) o.c. for fastening end closures. Only use welds to attach longitudinal end closures.
 - 3. Weld side laps of adjacent floor deck units that span more than 1524 mm (5 feet). Fasten at midspan or 915 mm (3 feet) o.c., whichever is smaller.
 - 4. Provide any additional fastening necessary to comply with the requirements of Underwriters Laboratories and/or Factory Mutual to achieve the required ratings.
- G. Cutting and Fitting:
 - 1. Cut all metal deck units to proper length in the shop prior to shipping.
 - 2. Field cutting by the metal deck erector is restricted to bevel cuts, notching to fit around columns and similar items, and cutting openings that are located and dimensioned on the Structural Drawings.
 - 3. Other penetrations shown on the approved metal deck shop drawings but not shown on the Structural Drawings are to be located, cut and reinforced by the trade requiring the opening.
 - 4. Make all cuts neat and trim using a metal saw, drill or punchout device; cutting with torches is expressly prohibited.
 - 5. Do not make any cuts in the metal deck that are not shown on the approved metal deck drawings. If an additional opening not shown on the approved shop drawings is required, submit a sketch, to scale,

locating the required new opening and any other openings and supports in the immediate area. Do not cut the opening until the sketch has been reviewed and accepted by the Resident Engineer. Provide any additional reinforcing or framing required for the opening at no cost to the Government. Failure to comply with these requirements is cause for rejection of the work and removal and replacement of the affected metal deck.

6. Reinforcement at Openings: Provide additional metal reinforcement and closure pieces as required for strength, continuity of decking, and support of other work shown.

3.2 WELDING:

Welds shall be made only by welders and welding operators who have been previously qualified by tests as prescribed in AWS D1.3.

3.3 FIELD REPAIR:

1. Areas scarred during erection.
2. Welds to be thoroughly cleaned and touched-up.

- - - E N D - - -

SECTION 05 50 00
METAL FABRICATIONS

PART 1 - GENERAL

1.1 DESCRIPTION

- A. This section specifies items and assemblies fabricated from structural steel shapes and other materials as shown and specified.
- B. Items specified.
 - 1. Support for Wall and Ceiling Mounted Items.

1.2 RELATED WORK

- A. Prime and finish painting: Section 09 91 00, PAINTING.

1.3 SUBMITTALS

- A. Submit in accordance with Section 01 33 23, SHOP DRAWINGS, PRODUCT DATA, AND SAMPLES.

Shop Drawings:

- 1. Each item specified, showing complete detail, location in the project, material and size of components, method of joining various components and assemblies, finish, and location, size and type of anchors.

1.4 QUALITY ASSURANCE

- A. Assembled product to the greatest extent possible before delivery to the site.

1.5 APPLICABLE PUBLICATIONS

- A. The publications listed below form a part of this specification to the extent referenced. The publications are referenced in the text by the basic designation only.
- B. American Society of Mechanical Engineers (ASME):
 - B18.6.1-81(R1997).....Wood Screws
 - B18.2.2-87(R2005).....Square and Hex Nuts
- C. American Society for Testing and Materials (ASTM):
 - A36/A36M-05.....Structural Steel
 - A123-02.....Zinc (Hot-Dip Galvanized) Coatings on Iron and Steel Products
 - A307-07.....Carbon Steel Bolts and Studs, 60,000 PSI Tensile Strength
 - C1107-07.....Packaged Dry, Hydraulic-Cement Grout (Nonshrink)
 - F436-07.....Hardened Steel Washers
 - F1667-05.....Driven Fasteners: Nails, Spikes and Staples
- D. American Welding Society (AWS):
 - D1.1-04.....Structural Welding Code Steel

PART 2 - PRODUCTS

2.1 MATERIALS

- A. Structural Steel Plates and Angles: ASTM A36.
- B. Structural Steel HSS Shapes: ASTM A 500 Gr. B
- C. Primer Paint: Manufacturer's Standard shop primer unless otherwise specified in Section 09 91 00, PAINTING.
- D. Grout: ASTM C1107, pourable type.

2.2 HARDWARE

- A. Fasteners:
 - 1. Bolts with Nuts:
 - a. ASME B18.2.2.
 - b. ASTM A307 for 415 MPa (60,000 psi) tensile strength bolts.
 - 2. Washers: ASTM F436, type to suit material and anchorage.

2.3 FABRICATION GENERAL

- A. Material
 - 1. Use material as specified. Use material of commercial quality and suitable for intended purpose for material that is not named or its standard of quality not specified.
 - 2. Use material free of defects which could affect the appearance or service ability of the finished product.
- B. Connections
 - 1. Except as otherwise specified, connections may be made by welding, or bolting.
 - 2. Holes, for bolts: Accurately punched or drilled and burrs removed.
- C. Fasteners and Anchors
 - 1. Use methods for fastening or anchoring metal fabrications to building construction as shown or specified.
- D. Workmanship
 - 1. General:
 - a. Fabricate items to design shown.
 - b. Furnish members in longest lengths commercially available within the limits shown and specified.
 - c. Fabricate straight, true, free from warp and twist, and where applicable square and in same plane.
 - d. Provide holes, sinkages and reinforcement shown and required for fasteners and anchorage items.
 - e. Provide openings, cut-outs, and tapped holes for attachment and clearances required for work of other trades.
 - f. Prepare members for the installation and fitting of hardware.

- g. Cut openings in gratings and floor plates for the passage of ducts, sumps, pipes, conduits and similar items. Provide reinforcement to support cut edges.
 - h. Fabricate surfaces and edges free from sharp edges, burrs and projections which may cause injury.
 - 2. Welding:
 - a. Weld in accordance with AWS.
 - b. Where exposed in the finished work, continuous weld for the full length of the members joined and have depressed areas filled and protruding welds finished smooth and flush with adjacent surfaces.
 - c. Finish welded joints to match finish of adjacent surface.
 - 3. Joining:
 - a. Miter or butt members at corners.
 - b. Where frames members are butted at corners, cut leg of frame member perpendicular to surface, as required for clearance.
 - 4. Cutting and Fitting:
 - a. Accurately cut, machine and fit joints, corners, copes, and miters.
- E. Finish:
 - 1. Finish exposed surfaces in accordance with NAAMM Metal Finishes Manual.
 - 2. Steel and Iron: NAAMM AMP 504.
 - a. Zinc coated (Galvanized): ASTM A123, G90 unless noted otherwise.
 - b. Surfaces exposed in the finished work:
 - 1) Finish smooth rough surfaces and remove projections.
 - 2) Fill holes, dents and similar voids and depressions with epoxy type patching compound.
 - c. Shop Prime Painting:
 - 1) Surfaces of Ferrous metal:
 - a) Items not specified to have other coatings.
 - b) Galvanized surfaces specified to have prime paint.
 - c) Remove all loose mill scale, rust, and paint, by hand or power tool cleaning as defined in SSPC-SP2 and SP3.
 - d) Clean of oil, grease, soil and other detrimental matter by use of solvents or cleaning compounds as defined in SSPC-SP1.
 - e) After cleaning and finishing apply one coat of primer as specified in Section 09 91 00, PAINTING.
 - 2) Non ferrous metals: Comply with MAAMM-500 series.

F. Protection:

1. Spot prime all abraded and damaged areas of zinc coating which expose the bare metal, using zinc rich paint on hot-dip zinc coat items and zinc dust primer on all other zinc coated items.

2.4 SUPPORTS FOR WALL AND CEILING MOUNTED ITEMS

A. General:

1. Fabricate ASTM A36, and A500 Gr. B structural steel shapes as shown.
2. Use clip angles or make provisions for welding hangers and braces to overhead construction.
3. Field connections may be welded or bolted.
 - a. "Nelson" welded and threaded stainless steel studs as required to match mounting hardware, by TRW or equal.
 - b. "Box Bolt" stainless steel cavity bolts as required to match mounting hardware, by LNA Solutions or equal.

PART 3 - EXECUTION

3.1 INSTALLATION, GENERAL

- A. Set work accurately, in alignment and where shown, plumb, level, free of rack and twist, and set parallel or perpendicular as required to line and plane of surface.
- B. Field weld in accordance with AWS.
 1. Design and finish as specified for shop welding.
 2. Use continuous weld unless specified otherwise.
- C. Spot prime all abraded and damaged areas of zinc coating as specified and all abraded and damaged areas of shop prime coat with same kind of paint used for shop priming.

3.2 INSTALLATION OF SUPPORTS

- A. Anchorage to structure.
 1. Secure to overhead structural steel by continuous welding unless otherwise shown.
 2. Secure to concrete when inserts do not exist with expansion bolts unless shown otherwise.
 3. Secure steel plate or hat channels to studs as detailed.
- B. Supports for Wall and Ceiling Mounted items:
 1. Locate center of support at anchorage point of supported item.
 2. Locate supports where required for items shown.
 3. Weld or drill bolts to steel supports as recommended by manufacturer.

- - - E N D - - -

SECTION 06 10 00
ROUGH CARPENTRY

PART 1 - GENERAL

1.1 DESCRIPTION:

Section specifies wood and metal backing and rough hardware.

1.2 RELATED WORK:

A. Milled woodwork: Section 06 20 00, FINISH CARPENTRY.

1.3 PRODUCT DELIVERY, STORAGE AND HANDLING:

A. Protect lumber and other products from dampness both during and after delivery at site.

1.4 APPLICABLE PUBLICATIONS:

- A. Publications listed below form a part of this specification to extent referenced. Publications are referenced in the text by basic designation only.
- B. American Society of Mechanical Engineers (ASME):
- B18.2.1-96(R2005).....Square and Hex Bolts and Screws
 - B18.2.2-87.....Square and Hex Nuts
 - B18.6.1-97.....Wood Screws
 - B18.6.4-98(R2005).....Thread Forming and Thread Cutting Tapping Screws
and Metallic Drive Screws
- C. American Society for Testing and Materials (ASTM):
- A47-99(R2009).....Ferritic Malleable Iron Castings
 - A48-03(R2008).....Gray Iron Castings
 - A653/A653M-10.....Steel Sheet Zinc-Coated (Galvanized) or Zinc-Iron Alloy Coated (Galvannealed) by the Hot Dip Process
 - C954-10.....Steel Drill Screws for the Application of Gypsum Board or Metal Plaster Bases to Steel Studs from 0.033 inch (2.24 mm) to 0.112-inch (2.84 mm) in thickness
 - C1002-07.....Steel Self-Piercing Tapping Screws for the Application of Gypsum Panel Products or Metal Plaster Bases to Wood Studs or Metal Studs
 - D143-09.....Small Clear Specimens of Timber, Method of Testing
 - D1760-01.....Pressure Treatment of Timber Products
 - F844-07.....Washers, Steel, Plain (Flat) Unhardened for General Use
 - F1667-08.....Nails, Spikes, and Staples

D. Federal Specifications (Fed. Spec.):

MM-L-736C.....Lumber; Hardwood

E. Commercial Item Description (CID):

A-A-55615.....Shield, Expansion (Wood Screw and Lag Bolt Self
Threading Anchors)

F. Military Specification (Mil. Spec.):

MIL-L-19140E.....Lumber and Plywood, Fire-Retardant Treated

G. U.S. Department of Commerce Product Standard (PS)

PS 1-95.....Construction and Industrial Plywood

PS 20-05.....American Softwood Lumber Standard

PART 2 - PRODUCTS

2.1 LUMBER:

A. Unless otherwise specified, each piece of lumber bear grade mark, stamp, or other identifying marks indicating grades of material, and rules or standards under which produced.

1. Identifying marks in accordance with rule or standard under which material is produced, including requirements for qualifications and authority of the inspection organization, usage of authorized identification, and information included in the identification.

2. Inspection agency for lumber approved by the Board of Review, American Lumber Standards Committee, to grade species used.

B. Lumber:

1. Unless otherwise specified, species graded under the grading rules of an inspection agency approved by Board of Review, American Lumber Standards Committee.

2. Furring, blocking, nailers and similar items 100 mm (4 inches) and narrower Standard Grade; and, members 150 mm (6 inches) and wider, Number 2 Grade.

C. Sizes:

1. Conforming to Prod. Std., PS20.

2. Size references are nominal sizes, unless otherwise specified, actual sizes within manufacturing tolerances allowed by standard under which produced.

D. Moisture Content:

1. At time of delivery and maintained at the site.

2. Boards and lumber 50 mm (2 inches) and less in thickness: 19 percent or less.

E. Fire Retardant Treatment:

1. Mil Spec. MIL-L-19140 with piece of treated material bearing identification of testing agency and showing performance rating.

2. Treatment and performance inspection, by an independent and qualified testing agency that establishes performance ratings.

2.2 PLYWOOD

- A. Comply with Prod. Std., PS1.
- B. Bear the mark of a recognized association or independent inspection agency that maintains continuing control over quality of plywood which identifies compliance by veneer grade, group number, span rating where applicable, and glue type.

2.3 SHEET METAL BACKING

- A. Sheet metal backing shall be 16 gauge, galvanized.

2.4 ROUGH HARDWARE AND ADHESIVES:

- A. Screws:
 1. Wood to Steel: ASTM C954, or ASTM C1002.

PART 3 - EXECUTION

3.1 EXAMINATION

- A. Verify adequacy of support framing.
- B. Provide sheet metal backing except where fire retardant wood backing is required to provide adequate support.

3.2 BACKING INSTALLATION

- A. Set backing members level and plumb, in correct position.
- B. Provide miscellaneous members as indicated or as required to support finishes, fixtures, specialty items, and trim.
- C. Where sheet metal backing is provided, install backing to span minimum of three framing members. Splice metal backing only over framing members.

- - - E N D - - -

SECTION 06 20 00
FINISH CARPENTRY

PART 1 - GENERAL

1.1 DESCRIPTION

- A. This section specifies interior custom casework.
- B. Items specified.
 - 1. Custom fabricated cabinet units
 - 2. Counter or Work Tops

1.2 RELATED WORK

- A. Fabricated Metal brackets, bench supports and countertop legs: Section 05 50 00, METAL FABRICATIONS.
- B. Framing, furring and blocking: Section 06 10 00, ROUGH CARPENTRY.
- C. Wood doors: Section 08 14 00, WOOD DOORS.
- D. Color and texture of finish: Section 09 06 00, SCHEDULE FOR FINISHES.
- E. Electrical light fixtures and duplex outlets: Division 26, ELECTRICAL.

1.3 SUBMITTALS

- A. Submit in accordance with Section 01 33 23, SHOP DRAWINGS, PRODUCT DATA, AND SAMPLES.
- B. Shop Drawings:
 - 1. Casework items - Half full size scale for sections and details 1:50 (1/4-inch) for elevations and plans.
 - 2. Show construction and installation.
- C. Samples:

Plastic laminate finished plywood or particleboard, 150 mm by 300 mm (six by twelve inches).
- D. Certificates:
 - 1. Indicating moisture content of materials meet the requirements specified.
- E. Manufacturer's literature and data:
 - 1. Finish hardware

1.4 DELIVERY, STORAGE AND HANDLING

- A. Protect casework units from dampness, maintaining moisture content specified both during and after delivery at site.
- B. Store casework units in weather tight well ventilated structures or in space in existing buildings designated by COTR. Store at a minimum temperature of 21⁰C (70⁰F) for not less than 10 days before installation.

1.5 APPLICABLE PUBLICATIONS

- A. The publications listed below form a part of this specification to the extent referenced. The publications are referenced in the text by the basic designation only.
- B. American Society of Testing and Materials (ASTM):
- A36/A36M-08.....Structural Steel
 - A53-07.....Pipe, Steel, Black and Hot-Dipped Zinc Coated,
Welded and Seamless
 - A167-99 (R2009).....Stainless and Heat-Resisting Chromium-Nickel
Steel Plate, Sheet, and Strip
 - B26/B26M-09.....Aluminum-Alloy Sand Castings
 - B221-08.....Aluminum and Aluminum-Alloy Extruded Bars, Rods,
Wire, Profiles, and Tubes
 - E84-09.....Surface Burning Characteristics of Building
Materials
- C. American Hardboard Association (AHA):
- A135.4-04.....Basic Hardboard
- D. Builders Hardware Manufacturers Association (BHMA):
- A156.9-03.....Cabinet Hardware
 - A156.11-04.....Cabinet Locks
 - A156.16-02.....Auxiliary Hardware
- E. Hardwood Plywood and Veneer Association (HPVA):
- HP1-09.....Hardwood and Decorative Plywood
- F. National Particleboard Association (NPA):
- A208.1-99.....Wood Particleboard
- G. American Wood-Preservers' Association (AWPA):
- AWPA C1-03.....All Timber Products - Preservative Treatment by
Pressure Processes
- H. Architectural Woodwork Institute (AWI):
- AWI-99.....Architectural Woodwork Quality Standards and
Quality Certification Program
- I. National Electrical Manufacturers Association (NEMA):
- LD 3-05.....High-Pressure Decorative Laminates
- J. U.S. Department of Commerce, Product Standard (PS):
- PS20-05.....American Softwood Lumber Standard
- K. Military Specification (Mil. Spec):
- MIL-L-19140E.....Lumber and Plywood, Fire-Retardant Treated
- L. Federal Specifications (Fed. Spec.):
- A-A-1922A.....Shield Expansion
 - A-A-1936.....Contact Adhesive

FF-N-836D.....Nut, Square, Hexagon Cap, Slotted, Castle
FF-S-111D(1).....Screw, Wood
MM-L-736(C).....Lumber, Hardwood

PART 2 - PRODUCTS

2.1 PLYWOOD

A. Softwood Plywood:

1. Prod. Std.
2. Grading and Marking:
 - a. Each sheet of plywood shall bear the mark of a recognized association or independent inspection agency that maintains continuing control over the quality of the plywood.
 - b. The mark shall identify the plywood by species group or identification index, and shall show glue type, grade, and compliance with PS1.
3. Plywood, 13 mm (1/2 inch) and thicker; not less than five ply construction, except 32 mm (1-1/4 inch) thick plywood not less than seven ply.
4. Plastic Laminate Plywood Cores:
 - a. Exterior Type, and species group.
 - b. Veneer Grade: A-C.

2.2 PARTICLEBOARD

A. NPA A208.1

B. Plastic Laminate Particleboard Cores:

1. Use Type 1, Grade 1-M-3, or Type 2, Grade 2-M-2, unless otherwise specified.
2. Use Type 2, Grade 2-M-2, exterior bond, for tops with sinks.

C. General Use: Type 1, Grade 1-M-3 or Type 2, Grade 2-M-2.

2.3 PLASTIC LAMINATE

A. NEMA LD-3.

B. Exposed decorative surfaces including countertops, both sides of cabinet doors, and for items having plastic laminate finish. General Purpose, Type HGL.

C. Cabinet Interiors including Shelving: Both of following options to comply with NEMA, CLS as a minimum.

1. Plastic laminate clad plywood or particle board.
2. Resin impregnated decorative paper thermally fused to particle board.

D. Wall unit bottoms: Faced with plastic laminate to match sides of cabinet.

E. Backing sheet on bottom of plastic laminate covered wood tops: Backer, Type HGP.

F. Post Forming Fabrication, Decorative Surfaces: Post forming, Type HGP.

2.4 BUILDING BOARD (HARDBOARD)

ANSI/AHA A135.4, 6 mm (1/4 inch) thick unless specified otherwise.

2.5 ADHESIVE

For Plastic Laminate: Fed. Spec. A-A-1936.

2.6 STAINLESS STEEL

ASTM A167, Type 302 or 304.

2.7 ALUMINUM CAST

ASTM B26

2.8 ALUMINUM EXTRUDED

ASTM B221

2.9 HARDWARE

A. Rough Hardware:

1. Furnish rough hardware with a standard plating, applied after punching, forming and assembly of parts; galvanized, cadmium plated, or zinc-coated by electric-galvanizing process.
2. Fasteners:
 - a. Bolts with Nuts: FF-N-836.
 - b. Expansion Bolts: A-A-1922A.
 - c. Screws: Fed. Spec. FF-S-111.

B. Finish Hardware

1. Cabinet Hardware: ANSI A156.9.
 - a. Door/Drawer Pulls: B02011.
 - b. Drawer Slides: B05051 for drawers over 150 mm (6 inches) deep, B05052 for drawers 75 mm to 150 mm 3 to 6 inches) deep, and B05053 for drawers less than 75 mm (3 inches) deep.
 - c. Adjustable Shelf Standards: B4061 with shelf rest B04083.
 - d. Concealed Hinges: B1601, minimum 110 degree opening.
 - e. Cabinet Door Catch: B0371 or B03172.
 - f. Vertical Slotted Shelf Standard: B04103 with shelf brackets B04113, sized for shelf depth.
2. Cabinet Locks: ANSI A156.11.
 - a. Drawers and Hinged Door: E07262.
 - b. Key locks the same for each type casework , or as indicated on drawings.
 - c. Provide two keys per lock.
3. Marking of Locks and Keys:

- a. Name of manufacturer, or trademark which can readily be identified legibly marked on each lock and key change number marked on exposed face of lock.
- b. Key change numbers stamped on keys.
- c. Key change numbers to provide sufficient information for manufacturer to replace key.
4. Grommets: Standard plastic grommets fur cut-outs in color as selected by Architect from manufacturer's standard range; 2 inch diameter.
5. Auxiliary Hardware: ANSI A156.16.
 - a. Shelf Bracket: B04041, japanned or enameled finish.
6. Supports for Counter top.
 - a. A&M Hardware, Inc #304 work station brackets, textured powder coat finish, sized for depth of countertop.
7. Primers: Manufacturer's standard primer for steel providing baked enamel finish.

2.10 FABRICATION

A. General:

1. Except as otherwise specified, use AWI Custom Grade for architectural casework, flush overlay.
2. Plastic Laminate Work:
 - a. Factory glued to either a plywood or a particle board core, thickness as shown or specified.
 - b. Cover exposed edges with plastic laminate, except where plastic molded edge strips are shown or specified. Use plastic molded edge strips on 19 mm (3/4-inch) molded thick or thinner core material.
 - c. Provide plastic backing sheet on underside of countertops including back splashes and end splashes of countertops.
 - d. Use backing sheet on concealed large panel surface when decorative face does not occur.

B. Cabinet units:

1. Fabricate cabinet units in accordance with approved shop drawings. Field verify all dimensions prior to fabrication.
2. Tops, bottoms, and sides of all cabinets to be 3/4 inch particleboard core.
3. Concealed cabinet backs to be 1/2 inch particle board core.
4. Fixed base and tall units shall have individual factory-applied base constructed of 3/4 inch particleboard.

5. Provide resilient rubber silencers on backside of all door/drawer fronts; 1 silencer on each side of drawer fronts; 1 silencer on strike side of doors.
6. Fascia and light valance panels: Construct panels in longest possible lengths. Align splices with adjacent cabinet body joints.
7. Shop assemble cabinets for delivery to site in units easily handled and to permit passage through building openings.
8. Edge: Fit shelves, doors, and exposed edges with specified edging. Do not use more than one piece for any single length.

C. Counter or Work Tops:

1. Fabrication with plastic laminate over 32 mm (1-1/4 inch) thick core unless shown otherwise.
 - a. Use decorative laminate for exposed edges of tops 38 mm (1-1/2 inches) wide and on back splash and end splash. Use plastic edges for top edges less than 38 mm (1-1/2 inches) wide.
 - b. Assemble back splash and end splash to counter top.
 - c. Use one piece counters for straight runs.
 - d. Miter corners for field joints with overlapping blocking on underside of joint.
 - e. Provide integral backsplash with 1/4 inch pencil cove and radiused top edge at sink locations.
 - f. Provide 2 inch radius on all exposed countertop corners.
 - g. Fabricate countertops to overhang open ends of cabinets 1 inch unless noted otherwise.
 - h. Provide cutouts for plumbing fixtures, inserts, appliances, and fixtures and fittings. Verify locations of cutouts from on-site dimensions. Seal cut edges.
2. Fabrication with 13 mm (1/2 inch) solid surfacing sheet or plastic resin casting over 19 mm (3/4 inch) thick core unless shown otherwise.
 - a. Solid surfacing sheet and plastic resin coatings: Acrylic or polyester resin, mineral filler, and pigments; homogeneous, non-porous and capable of being worked and repaired using standard woodworking tools; no surface coating; color and pattern consistent throughout thickness.
 - b. Integral sinks and bowls: Integral castings; minimum 19 mm (3/4 inch) wall thickness.
 - c. Exposed edge treatment: Built up to minimum 32 mm (1 1/4 inches) thick, full bullnose front edge.

- d. Back and end splashes: Same sheet material as countertop, square top, 4 inches high by 1 inch thick, provide backsplash with 1/4 inch pencil cove at all locations.
- e. Provide 2 inch radius on all exposed countertop corners.
- f. Fabricate countertops to overhang open ends of cabinets 1 inch unless noted otherwise.
- g. Provide cutouts for plumbing fixtures, inserts, appliances, and fixtures and fittings. Verify locations of cutouts from on-site dimensions. Seal cut edges.

PART 3 - EXECUTION

3.1 ENVIRONMENTAL REQUIREMENTS

- A. Maintain work areas and storage areas to a minimum temperature of 21⁰C (70⁰F) for not less than 10 days before and during installation of interior casework.
- B. Do not install casework in any room or space where wet process systems such as concrete, masonry, or plaster work is not complete and dry.

3.2 INSTALLATION

A. General:

- 1. Coordinate with plumbing and electrical work for installation of fixtures and service connections in casework items.
- 2. Plumb and level items unless shown otherwise.
- 3. Nail finish at each blocking, lookout, or other nailer and intermediate points; toggle or expansion bolt in place where nails are not suitable.
- 4. Carefully scribe casework abutting other components, with maximum gaps of 1/32 inch. Do not use additional overlay trim for this purpose.
- 5. Where cabinets extend full width of wall, center cabinets and provide filler panels matching adjacent cabinet finish between cabinetwork and wall surfaces on each end. Filler panels shall not exceed 1 1/2 inch in width.
- 6. Install vertical slotted shelf standards, ANSI A156.9, B04103 to studs with toggle bolts through each fastener opening. Double slotted shelf standards may be used where adjacent shelves terminate.
 - a. Install brackets ANSI A156.9, B04113, providing supports for shelf not over 900 mm (36 inches) on center and within 13 mm (1/2 inch) of shelf end unless shown otherwise.
 - b. Install shelves on brackets so front edge is restrained by bracket.

B. Adjusting:

1. Test installed work for rigidity and ability to support loads.
2. Adjust moving or operating parts to function smoothly and correctly.

C. Cleaning:

1. Clean casework, counters, shelves, hardware, fittings, and fixtures.
2. Clean cabinets inside and out, removing pencil marks, fingerprints, surface soil, etc.
3. Protect installed components from subsequent construction operations.

- - - E N D - - -

SECTION 07 21 13
THERMAL INSULATION

PART 1 - GENERAL

1.1 DESCRIPTION:

- A. This section specifies thermal and acoustical insulation for buildings.
- B. Acoustical insulation is identified by thickness and words "Acoustical Insulation".

1.2 RELATED WORK

- A. Safing insulation: Section 07 84 00, FIRESTOPPING.

1.3 SUBMITTALS:

- A. Submit in accordance with Section 01 33 23, SHOP DRAWINGS, PRODUCT DATA, AND SAMPLES.
- B. Manufacturer's Literature and Data:
 - 1. Insulation, each type used
 - 2. Adhesive, each type used.
 - 3. Tape

1.4 STORAGE AND HANDLING:

- A. Store insulation materials in weathertight enclosure.
- B. Protect insulation from damage from handling, weather and construction operations before, during, and after installation.

1.5 APPLICABLE PUBLICATIONS:

- A. The publications listed below form a part of this specification to the extent referenced. The publications are referenced in the text by basic designation only.
- B. American Society for Testing and Materials (ASTM):
 - C270-08.....Mortar for Unit Masonry
 - C516-08.....Vermiculite Loose Fill Thermal Insulation
 - C549-06.....Perlite Loose Fill Insulation
 - C552-07.....Cellular Glass Thermal Insulation.
 - C553-08.....Mineral Fiber Blanket Thermal Insulation for
Commercial and Industrial Applications
 - C578-08.....Rigid, Cellular Polystyrene Thermal Insulation
 - C591-08.....Unfaced Preformed Rigid Cellular
Polyisocynurate Thermal Insulation
 - C612-04.....Mineral Fiber Block and Board Thermal
Insulation

C665-06.....Mineral Fiber Blanket Thermal Insulation for
Light Frame Construction and Manufactured
Housing

C728-05.....Perlite Thermal Insulation Board

C954-07.....Steel Drill Screws for the Application of
Gypsum Panel Products or Metal Plaster Base to
Steel Studs From 0.033 (0.84 mm) inch to 0.112
inch (2.84 mm) in thickness

C1002-07.....Steel Self-Piercing Tapping Screws for the
Application of Gypsum Panel Products or Metal
Plaster Bases to Wood Studs or Steel Studs

D312-00(R2006).....Asphalt Used in Roofing

E84-08.....Surface Burning Characteristics of Building
Materials

F1667-05.....Driven Fasteners: Nails, Spikes and Staples.

PART 2 - PRODUCTS

2.1 INSULATION - GENERAL:

- A. Where thermal resistance ("R" value) is specified or shown for insulation, the thickness shown on the drawings is nominal. Use only insulation with actual thickness that is not less than that required to provide the thermal resistance specified.
- B. Where "R" value is not specified for insulation, use the thickness shown on the drawings.
- C. Where more than one type of insulation is specified, the type of insulation for each use is optional, except use only one type of insulation in any particular area.
- D. Insulation Products shall comply with following minimum content standards for recovered materials:

Material Type	Percent by Weight
Polyisocyanurate/polyurethane	
Rigid foam	9 percent recovered material
Glass fiber reinforced	6 percent recovered material
Rock wool material	75 percent recovered material

2.2 ACOUSTICAL INSULATION:

- A. Mineral Fiber boards: ASTM C553, Type II, flexible, or Type III, semirigid (4.5 pound nominal density).

- B. Mineral Fiber Batt or Blankets: ASTM C665. Maximum flame spread of 25 and smoke development of 450 when tested in accordance with ASTM E84.
- C. Thickness as shown; of widths and lengths to fit tight against framing.

2.3 TAPE:

- A. Pressure sensitive adhesive on one face.
- B. Perm rating of not more than 0.50.

PART 3 - EXECUTION

3.1 INSTALLATION - GENERAL

- A. Install insulation with the vapor barrier facing the heated side, unless specified otherwise.
- B. Install batt or blanket insulation with tight joints and filling framing void completely. Seal cuts, tears, and unlapped joints with tape.
- C. Fit insulation tight against adjoining construction and penetrations, unless specified otherwise.

3.2 EXTERIOR FRAMING OR FURRING BLANKET INSULATION:

- A. Lap vapor retarder flanges together over face of framing for continuous surface. Seal all penetrations through the insulation.
- B. Fasten blanket insulation between metal studs or framing and exterior wall furring by continuous pressure sensitive tape along flanged edges.

3.3 ACOUSTICAL INSULATION:

- A. Fasten blanket insulation between metal studs and wall furring with continuous pressure sensitive tape along edges or adhesive.
- B. Pack insulation around door frames and windows and in cracks, expansion joints, control joints, door soffits and other voids. Pack behind outlets, around pipes, ducts, and services encased in wall or partition. Hold insulation in place with pressure sensitive tape or adhesive.
- C. Do not compress insulation below required thickness except where embedded items prevent required thickness.

- - - E N D - - -

SECTION 07 84 00
FIRESTOPPING

PART 1 GENERAL

1.1 DESCRIPTION

- A. Closures of openings in walls, floors, and roof decks against penetration of flame, heat, and smoke or gases in fire resistant rated construction.
- B. Closure of openings in walls against penetration of gases or smoke in smoke partitions.

1.2 RELATED WORK

- A. Sealants and application: Section 07 92 00, JOINT SEALANTS.
- B. Fire and smoke damper assemblies in ductwork: Section 23 31 00, HVAC DUCTS AND CASINGS, Section 23 37 00, AIR OUTLETS AND INLETS.

1.3 SUBMITTALS

- A. Submit in accordance with Section 01 33 23, SHOP DRAWINGS, PRODUCT DATA, AND SAMPLES.
- B. Manufacturers literature, data, and installation instructions for types of firestopping and smoke stopping used.
- C. List of FM, UL, or WH classification number of systems installed.
- D. Certified laboratory test reports for ASTM E814 tests for systems not listed by FM, UL, or WH proposed for use.

1.4 DELIVERY AND STORAGE

- A. Deliver materials in their original unopened containers with manufacturer's name and product identification.
- B. Store in a location providing protection from damage and exposure to the elements.

1.5 QUALITY ASSURANCE

FM, UL, or WH or other approved laboratory tested products will be acceptable.

1.6 APPLICABLE PUBLICATIONS

- A. Publications listed below form a part of this specification to the extent referenced. Publications are referenced in the text by the basic designation only.
- B. American Society for Testing and Materials (ASTM):
 - E84-10.....Surface Burning Characteristics of Building Materials
 - E814-11.....Fire Tests of Through-Penetration Fire Stops

- C. Factory Mutual Engineering and Research Corporation (FM):
Annual Issue Approval Guide Building Materials
- D. Underwriters Laboratories, Inc. (UL):
Annual Issue Building Materials Directory
Annual Issue Fire Resistance Directory
1479-10.....Fire Tests of Through-Penetration Firestops
- E. Warnock Hersey (WH):
Annual Issue Certification Listings

PART 2 - PRODUCTS

2.1 FIRESTOP SYSTEMS

- A. Use either factory built (Firestop Devices) or field erected (through-Penetration Firestop Systems) to form a specific building system maintaining required integrity of the fire barrier and stop the passage of gases or smoke.
- B. Through-penetration firestop systems and firestop devices tested in accordance with ASTM E814 or UL 1479 using the "F" or "T" rating to maintain the same rating and integrity as the fire barrier being sealed. "T" ratings are not required for penetrations smaller than or equal to 100 mm (4 in) nominal pipe or 0.01 m² (16 sq. in.) in overall cross sectional area.
- C. Products requiring heat activation to seal an opening by its intumescence shall exhibit a demonstrated ability to function as designed to maintain the fire barrier.
- D. Firestop sealants used for firestopping or smoke sealing shall have following properties:
 - 1. Contain no flammable or toxic solvents.
 - 2. Have no dangerous or flammable out gassing during the drying or curing of products.
 - 3. Water-resistant after drying or curing and unaffected by high humidity, condensation or transient water exposure.
 - 4. When used in exposed areas, shall be capable of being sanded and finished with similar surface treatments as used on the surrounding wall or floor surface.
- E. Firestopping system or devices used for penetrations by glass pipe, plastic pipe or conduits, unenclosed cables, or other non-metallic materials shall have following properties:
 - 1. Classified for use with the particular type of penetrating material used.

2. Penetrations containing loose electrical cables, computer data cables, and communications cables protected using firestopping systems that allow unrestricted cable changes without damage to the seal.
 3. Intumescent products which would expand to seal the opening and act as fire, smoke, toxic fumes, and, water sealant.
- F. Maximum flame spread of 25 and smoke development of 50 when tested in accordance with ASTM E84.
- G. FM, UL, or WH rated or tested by an approved laboratory in accordance with ASTM E814.
- H. Materials to be asbestos free.

2.2 SMOKE STOPPING IN SMOKE PARTITIONS

- A. Use silicone sealant in smoke partitions as specified in Section 07 92 00, JOINT SEALANTS.
- B. Use mineral fiber filler and bond breaker behind sealant.
- C. Sealants shall have a maximum flame spread of 25 and smoke developed of 50 when tested in accordance with E84.
- D. When used in exposed areas capable of being sanded and finished with similar surface treatments as used on the surrounding wall or floor surface.

PART 3 - EXECUTION

3.1 EXAMINATION

Submit product data and installation instructions, as required by article, submittals, after an on site examination of areas to receive firestopping.

3.2 PREPARATION

- A. Remove dirt, grease, oil, loose materials, or other substances that prevent adherence and bonding or application of the firestopping or smoke stopping materials.
- B. Remove insulation on insulated pipe for a distance of 150 mm (six inches) on either side of the fire rated assembly prior to applying the firestopping materials unless the firestopping materials are tested and approved for use on insulated pipes.

3.3 INSTALLATION

- A. Do not begin work until the specified material data and installation instructions of the proposed firestopping systems have been submitted and approved.

- B. Install firestopping systems with smoke stopping in accordance with FM, UL, WH, or other approved system details and installation instructions.
- C. Install smoke stopping seals in smoke partitions.

3.4 CLEAN-UP AND ACCEPTANCE OF WORK

- A. As work on each floor is completed, remove materials, litter, and debris.
- B. Do not move materials and equipment to the next-scheduled work area until completed work is inspected and accepted by the COTR.
- C. Clean up spills of liquid type materials.

- - - E N D - - -

SECTION 07 92 00
JOINT SEALANTS

PART 1 - GENERAL

1.1 DESCRIPTION:

Section covers all sealant and caulking materials and their application, wherever required for complete installation of building materials or systems.

1.2 RELATED WORK:

- A. Firestopping penetrations: Section 07 84 00, FIRESTOPPING.
- B. Sound rated gypsum partitions/sound sealants: Section 09 29 00, GYPSUM BOARD.
- C. Mechanical Work: Section 21 05 11, COMMON WORK RESULTS FOR FIRE SUPPRESSION Section 22 05 11, COMMON WORK RESULTS FOR PLUMBING Section 23 05 11, COMMON WORK RESULTS FOR HVAC AND STEAM GENERATION.

1.3 QUALITY CONTROL:

- A. Installer Qualifications: An experienced installer who has specialized in installing joint sealants similar in material, design, and extent to those indicated for this Project and whose work has resulted in joint-sealant installations with a record of successful in-service performance.
- B. Source Limitations: Obtain each type of joint sealant through one source from a single manufacturer.
- C. VOC: Acrylic latex and Silicon sealants shall have less than 50g/l VOC content.

1.4 SUBMITTALS:

- A. Submit in accordance with Section 01 33 23, SHOP DRAWINGS, PRODUCT DATA, AND SAMPLES.
- B. Manufacturer's installation instructions for each product used.
- C. Cured samples of exposed sealants for each color where required to match adjacent material.
- D. Manufacturer's Literature and Data:
 - 1. Caulking compound
 - 2. Primers
 - 3. Sealing compound, each type, including compatibility when different sealants are in contact with each other.

1.5 PROJECT CONDITIONS:

A. Environmental Limitations:

1. Do not proceed with installation of joint sealants under following conditions:
 - a. When ambient and substrate temperature conditions are outside limits permitted by joint sealant manufacturer or are below 4.4 °C (40 °F).
 - b. When joint substrates are wet.

B. Joint-Width Conditions:

1. Do not proceed with installation of joint sealants where joint widths are less than those allowed by joint sealant manufacturer for applications indicated.

C. Joint-Substrate Conditions:

1. Do not proceed with installation of joint sealants until contaminants capable of interfering with adhesion are removed from joint substrates.

1.6 DELIVERY, HANDLING, AND STORAGE:

- A. Deliver materials in manufacturers' original unopened containers, with brand names, date of manufacture, shelf life, and material designation clearly marked thereon.
- B. Carefully handle and store to prevent inclusion of foreign materials.
- C. Do not subject to sustained temperatures exceeding 32° C (90° F) or less than 5° C (40° F).

1.7 DEFINITIONS:

- A. Definitions of terms in accordance with ASTM C717 and as specified.
- B. Back-up Rod: A type of sealant backing.
- C. Bond Breakers: A type of sealant backing.
- D. Filler: A sealant backing used behind a back-up rod.

1.9 APPLICABLE PUBLICATIONS:

- A. Publications listed below form a part of this specification to extent referenced. Publications are referenced in text by basic designation only.
- B. American Society for Testing and Materials (ASTM):
 - C509-06.....Elastomeric Cellular Preformed Gasket and Sealing Material.
 - C612-10.....Mineral Fiber Block and Board Thermal Insulation.

- C717-10.....Standard Terminology of Building Seals and Sealants.
- C834-10.....Latex Sealants.
- C919-08.....Use of Sealants in Acoustical Applications.
- C920-10.....Elastomeric Joint Sealants.
- C1021-08.....Laboratories Engaged in Testing of Building Sealants.
- C1193-09.....Standard Guide for Use of Joint Sealants.
- C1330-02 (R2007).....Cylindrical Sealant Backing for Use with Cold Liquid Applied Sealants.
- D1056-07.....Specification for Flexible Cellular Materials—Sponge or Expanded Rubber.
- E84-09.....Surface Burning Characteristics of Building Materials.

C. Sealant, Waterproofing and Restoration Institute (SWRI).
The Professionals' Guide

PART 2 - PRODUCTS

2.1 SEALANTS:

- A. S-1:
1. ASTM C920 polyurethane or polysulfide.
 2. Type S.
 3. Class 25.
 4. Grade NS.
 5. Shore A hardness of 25-40.
- B. S-2:
1. ASTM C920 silicone.
 2. Type S.
 3. Class 25.
 4. Grade NS.
 5. Shore A hardness of 25-30.
 6. Non-yellowing, mildew resistant.

2.2 CAULKING COMPOUND:

- A. C-1: ASTM C834, acrylic latex.
- B. C-2: One component acoustical caulking, non-drying, non-hardening, synthetic rubber.

2.3 COLOR:

- A. Caulking shall match adjacent finished surfaces .

2.4 JOINT SEALANT BACKING:

- A. General: Provide sealant backings of material and type that are nonstaining; are compatible with joint substrates, sealants, primers, and other joint fillers; and are approved for applications indicated by sealant manufacturer based on field experience and laboratory testing.
- B. Cylindrical Sealant Backings: ASTM C1330, of type indicated below and of size and density to control sealant depth and otherwise contribute to producing optimum sealant performance:
 - 1. Type C: Closed-cell material with a surface skin.
- C. Elastomeric Tubing Sealant Backings: Neoprene, butyl, EPDM, or silicone tubing complying with ASTM D1056, nonabsorbent to water and gas, and capable of remaining resilient at temperatures down to minus 32° C (minus 26° F). Provide products with low compression set and of size and shape to provide a secondary seal, to control sealant depth, and otherwise contribute to optimum sealant performance.
- D. Bond-Breaker Tape: Polyethylene tape or other plastic tape recommended by sealant manufacturer for preventing sealant from adhering to rigid, inflexible joint-filler materials or joint surfaces at back of joint where such adhesion would result in sealant failure. Provide self-adhesive tape where applicable.

2.5 FILLER:

- A. Mineral fiber board: ASTM C612, Class 1.
- B. Thickness same as joint width.
- C. Depth to fill void completely behind back-up rod.

2.6 PRIMER:

- A. As recommended by manufacturer of caulking or sealant material.
- B. Stain free type.

2.7 CLEANERS-NON POURIOUS SURFACES:

- A. Chemical cleaners acceptable to manufacturer of sealants and sealant backing material, free of oily residues and other substances capable of staining or harming joint substrates and adjacent non-porous surfaces and formulated to promote adhesion of sealant and substrates.

PART 3 - EXECUTION

3.1 INSPECTION:

- A. Inspect substrate surface for bond breaker contamination and unsound materials at adherent faces of sealant.
- B. Coordinate for repair and resolution of unsound substrate materials.

- C. Inspect for uniform joint widths and that dimensions are within tolerance established by sealant manufacturer.

3.2 PREPARATIONS:

- A. Prepare joints in accordance with manufacturer's instructions and SWRI.
- B. Clean surfaces of joint to receive caulking or sealants leaving joint dry to the touch, free from frost, moisture, grease, oil, wax, lacquer paint, or other foreign matter that would tend to destroy or impair adhesion.
 - 1. Clean porous joint substrate surfaces by brushing, grinding, blast cleaning, mechanical abrading, or a combination of these methods to produce a clean, sound substrate capable of developing optimum bond with joint sealants.
 - 2. Remove loose particles remaining from above cleaning operations by vacuuming or blowing out joints with oil-free compressed air. Porous joint surfaces include the following:
 - a. Concrete.
 - b. Masonry.
 - c. Unglazed surfaces of ceramic tile.
 - 3. Clean nonporous surfaces with chemical cleaners or other means that do not stain, harm substrates, or leave residues capable of interfering with adhesion of joint sealants.
 - a. Metal.
 - b. Glass.
 - c. Porcelain enamel.
 - d. Glazed surfaces of ceramic tile.
- C. Do not cut or damage joint edges.
- D. Apply masking tape to face of surfaces adjacent to joints before applying primers, caulking, or sealing compounds.
 - 1. Do not leave gaps between ends of sealant backings.
 - 2. Do not stretch, twist, puncture, or tear sealant backings.
 - 3. Remove absorbent sealant backings that have become wet before sealant application and replace them with dry materials.
- E. Apply primer to sides of joints wherever required by compound manufacturer's printed instructions.
 - 1. Apply primer prior to installation of back-up rod or bond breaker tape.
 - 2. Use brush or other approved means that will reach all parts of joints.

F. Take all necessary steps to prevent three sided adhesion of sealants.

3.3 BACKING INSTALLATION:

- A. Install back-up material, to form joints enclosed on three sides as required for specified depth of sealant.
- B. Where deep joints occur, install filler to fill space behind the back-up rod and position the rod at proper depth.
- C. Cut fillers installed by others to proper depth for installation of back-up rod and sealants.
- D. Install back-up rod, without puncturing the material, to a uniform depth, within plus or minus 3 mm (1/8 inch) for sealant depths specified.
- E. Where space for back-up rod does not exist, install bond breaker tape strip at bottom (or back) of joint so sealant bonds only to two opposing surfaces.
- F. Take all necessary steps to prevent three sided adhesion of sealants.

3.4 SEALANT DEPTHS AND GEOMETRY:

- A. At widths up to 6 mm (1/4 inch), sealant depth equal to width.
- B. At widths over 6 mm (1/4 inch), sealant depth 1/2 of width up to 13 mm (1/2 inch) maximum depth at center of joint with sealant thickness at center of joint approximately 1/2 of depth at adhesion surface.

3.5 INSTALLATION:

- A. General:
 - 1. Apply sealants and caulking only when ambient temperature is between 5° C and 38° C (40° and 100° F).
 - 2. Do not use polysulfide base sealants where sealant may be exposed to fumes from bituminous materials, or where water vapor in continuous contact with cementitious materials may be present.
 - 3. Do not use sealant type listed by manufacture as not suitable for use in locations specified.
 - 4. Apply caulking and sealing compound in accordance with manufacturer's printed instructions.
 - 5. Avoid dropping or smearing compound on adjacent surfaces.
 - 6. Fill joints solidly with compound and finish compound smooth.
 - 7. Tool joints to concave surface unless shown or specified otherwise.
 - 8. Finish paving or floor joints flush unless joint is otherwise detailed.
 - 9. Apply compounds with nozzle size to fit joint width.

10. Test sealants for compatibility with each other and substrate. Use only compatible sealant.
- B. For application of sealants, follow requirements of ASTM C1193 unless specified otherwise.
- C. Where gypsum board partitions are of sound rated, fire rated, or smoke barrier construction, follow requirements of ASTM C919 only to seal all cut-outs and intersections with the adjoining construction unless specified otherwise.
 1. Place one continuous bead on substrate before installation of perimeter framing members.
 2. Apply a 6 mm (1/4 inch) minimum bead of sealant each side of runners (tracks), including those used at partition intersections with dissimilar wall construction.
 3. Coordinate with application of gypsum board to install sealant immediately prior to application of gypsum board.
 4. Partition intersections: Seal edges of face layer of gypsum board abutting intersecting partitions, before taping and finishing or application of veneer plaster-joint reinforcing.
 5. Openings: Apply a 6 mm (1/4 inch) bead of sealant around all cut-outs to seal openings of electrical boxes, ducts, pipes and similar penetrations. To seal electrical boxes, seal sides and backs.
 6. Control Joints: Before control joints are installed, apply sealant in back of control joint to reduce flanking path for sound through control joint.

3.6 FIELD QUALITY CONTROL:

- A. Inspect joints for complete fill, for absence of voids, and for joint configuration complying with specified requirements.

3.7 CLEANING:

- A. Fresh compound accidentally smeared on adjoining surfaces: Scrape off immediately and rub clean with a solvent as recommended by the caulking or sealant manufacturer.
- B. After filling and finishing joints, remove masking tape.
- C. Leave adjacent surfaces in a clean and unstained condition.

3.8 LOCATIONS:

- A. Sanitary Joints:
 1. Walls to Plumbing Fixtures: Type S-2
 2. Counter Tops to Walls: Type S-2
 3. Pipe Penetrations: Type S-2

B. Interior Caulking:

1. Typical Narrow Joint 6 mm, (1/4 inch) or less at Walls and Adjacent Components: Types C-1, C-2.
2. Concealed Acoustic Sealant Type S-1, C-1, C-2.

- - - E N D - - -

SECTION 08 11 13
HOLLOW METAL DOORS AND FRAMES

PART 1 - GENERAL

1.1 DESCRIPTION

- A. This section specifies steel doors, steel frames and related components.
- B. Terms relating to steel doors and frames as defined in ANSI A123.1 and as specified.

1.2 RELATED WORK

- A. Door Hardware: Section 08 71 00, DOOR HARDWARE.
- B. Glazing: Section 08 80 00, GLAZING.
- C. Card readers and biometric devices: Section 28 13 00, ACCESS CONTROL.

1.3 TESTING

An independent testing laboratory shall perform testing.

1.4 SUBMITTALS

- A. Submit in accordance with Section 01 33 23, SHOP DRAWINGS, PRODUCT DATA, AND SAMPLES.
- B. Manufacturers Literature and Data:
 - 1. Fire rated doors and frames, showing conformance with NFPA 80 and Underwriters Laboratory, Inc., or Intertek Testing Services or Factory Mutual fire rating requirements.

1.5 SHIPMENT

- A. Prior to shipment label each door and frame to show location, size, door swing and other pertinent information.
- B. Fasten temporary steel spreaders across the bottom of each door frame.

1.6 STORAGE AND HANDLING

- A. Store doors and frames at the site under cover.
- B. Protect from rust and damage during storage and erection until completion.

1.7 APPLICABLE PUBLICATIONS

- A. Publications listed below form a part of this specification to the extent referenced. Publications are referenced in the text by the basic designation only.
- B. Federal Specifications (Fed. Spec.):
 - L-S-125B.....Screening, Insect, Nonmetallic

C. Door and Hardware Institute (DHI):

A115 Series.....Steel Door and Frame Preparation for Hardware,
Series A115.1 through A115.17 (Dates Vary)

D. Steel Door Institute (SDI):

113-01.....Thermal Transmittance of Steel Door and Frame
Assemblies

128-1997.....Acoustical Performance for Steel Door and Frame
Assemblies

A250.8-03.....Standard Steel Doors and Frames

E. American Society for Testing and Materials (ASTM):

A167-99(R2004).....Stainless and Heat-Resisting Chromium-Nickel
Steel Plate, Sheet, and Strip

A568/568-M-07.....Steel, Sheet, Carbon, and High-Strength, Low-
alloy, Hot-Rolled and Cold-Rolled

A1008-08.....Steel, sheet, Cold-Rolled, Carbon, Structural,
High Strength Low Alloy and High Strength Low
Alloy with Improved Formability

B209/209M-07.....Aluminum and Aluminum-Alloy Sheet and Plate

B221/221M-08.....Aluminum and Aluminum-Alloy Extruded Bars,
Rods, Wire, Profiles and Tubes

D1621-04.....Compressive Properties of Rigid Cellular
Plastics

D3656-07.....Insect Screening and Louver Cloth Woven from
Vinyl Coated Glass Yarns

E90-04.....Laboratory Measurement of Airborne Sound
Transmission Loss of Building Partitions

F. The National Association Architectural Metal Manufacturers (NAAMM):
Metal Finishes Manual (1988 Edition)

G. National Fire Protection Association (NFPA):

80-09.....Fire Doors and Fire Windows

H. Underwriters Laboratories, Inc. (UL):

Fire Resistance Directory

I. Intertek Testing Services (ITS):

Certifications Listings...Latest Edition

J. Factory Mutual System (FM):

Approval Guide

PART 2 - PRODUCTS

2.1 MANUFACTURER

- A. Mesker (www.meskerdoor.com). No Substitutions.

2.2 MATERIALS

- A. Sheet Steel: ASTM A1008, cold-rolled for panels (face sheets) of doors.
- B. Anchors, Fastenings and Accessories: Fastenings anchors, clips connecting members and sleeves from zinc coated steel.
- C. Prime Paint: Paint that meets or exceeds the requirements of A250.8.

2.3 FABRICATION GENERAL

A. General:

1. Follow SDI A250.8 for fabrication of standard steel doors, except as specified otherwise. Doors to receive hardware specified in Section 08 71 00, DOOR HARDWARE. Tolerances as per SDI A250.8. Thickness, 44 mm (1-3/4 inches), unless otherwise shown.
2. When vertical steel stiffeners are used for core construction, fill spaces between stiffeners with mineral fiber insulation.

2.4 STANDARD DUTY DOORS: SDI A250.8, LEVEL 1, MODEL 2 OF SIZE AND DESIGN SHOWN. USE FOR INTERIOR LOCATIONS ONLY. 2.4 METAL FRAMES

A. General:

1. Frames shall be fully welded with equal rabbet. Hospital stops required at all frames.
2. SDI A250.8, 1.59 mm (0.0625 inch) thick sheet steel, types and styles as shown or scheduled.
3. Frames for labeled fire rated doors.
 - a. Comply with NFPA 80. Test by Underwriters Laboratories, Inc., Inchcape Testing Services, or Factory Mutual.
 - b. Fire rated labels of approving laboratory permanently attached to frames as evidence of conformance with these requirements. Provide labels of metal or engraved stamp, with raised or incised markings.

B. Reinforcement and Covers:

1. SDI A250.8 for, minimum thickness of steel reinforcement welded to back of frames.

C. Glazed Openings:

1. Integral stop on exterior, corridor, or secure side of door.
2. Design rabbet width and depth to receive glazing material or panel shown or specified.

D. Frame Anchors:

1. Floor anchors:

- a. Where floor fills occur, provide extension type floor anchors to compensate for depth of fill.
- b. At bottom of jamb use 1.3 mm (0.053 inch) thick steel clip angles welded to jamb and drilled to receive two 6 mm (1/4 inch) floor bolts. Use 50 mm x 50 mm (2 inch by 2 inch) 9 mm by (3/8 inch) clip angle for lead lined frames, drilled for 9 mm (3/8 inch) floor bolts.
- c. Where mullions occur, provide 2.3 mm (0.093 inch) thick steel channel anchors, drilled for two 6 mm (1/4 inch) floor bolts and frame anchor screws.
- d. Where sill sections occur, provide continuous 1 mm (0.042 inch) thick steel rough bucks drilled for 6 mm (1/4 inch) floor bolts and frame anchor screws. Space floor bolts at 50 mm (24 inches) on center.

2. Jamb anchors:

- a. Locate anchors on jambs near top and bottom of each frame, and at intermediate points not over 600 mm (24 inches) apart, except for fire rated frames space anchors as required by labeling authority.
- b. Form jamb anchors of not less than 1 mm (0.042 inch) thick steel unless otherwise specified.
- c. Anchors for stud partitions: Either weld to frame or use lock-in snap-in type. Provide tabs for securing anchor to the sides of the studs.
- d. Anchors for observation windows and other continuous frames set in stud partitions.
 - 1) In addition to jamb anchors, weld clip anchors to sills and heads of continuous frames over 1200 mm (4 feet) long.
 - 2) Anchors spaced 600 mm (24 inches) on centers maximum.
- e. Modify frame anchors to fit special frame and wall construction and provide special anchors where shown or required.

2.5 SHOP PAINTING

SDI A250.8.

PART 3 - EXECUTION

3.1 INSTALLATION

- A. Plumb, align and brace frames securely until permanent anchors are set.

1. Use triangular bracing near each corner on both sides of frames with temporary wood spreaders at midpoint.
2. Use wood spreaders at bottom of frame if the shipping spreader is removed.
3. Protect frame from accidental abuse.
4. Where construction will permit concealment, leave the shipping spreaders in place after installation, otherwise remove the spreaders after the frames are set and anchored.
5. Remove wood spreaders and braces only after the walls are built and jamb anchors are secured.

B. Floor Anchors:

1. Anchor the bottom of door frames to floor with two 6 mm (1/4 inch) diameter expansion bolts.
2. Power actuated drive pins may be used to secure frame anchors to concrete floors.

C. Jamb Anchors:

1. Secure anchors to sides of studs with two fasteners through anchor tabs. Use steel drill screws to steel studs.
2. Install anchors for labeled fire rated doors to provide rating as required.

3.2 INSTALLATION OF DOORS AND APPLICATION OF HARDWARE

Install doors and hardware as specified in Section 08 14 00, WOOD DOORS and Section 08 71 00, DOOR HARDWARE.

- - - E N D - - -

SECTION 08 14 00
INTERIOR WOOD DOORS

PART 1 - GENERAL

1.1 DESCRIPTION

- A. This section specifies pre-finished interior flush doors.
- B. Section includes fire rated doors and smoke Doors.

1.2 RELATED WORK

- A. Metal door frames: Section 08 11 13, HOLLOW METAL DOORS AND FRAMES.
- B. Door hardware including hardware location (height): Section 08 71 00, DOOR HARDWARE.
- C. Installation of doors and hardware: Section 08 14 00, WOOD DOORS, or Section 08 71 00, DOOR HARDWARE.
- D. Finish: Section 09 06 00, SCHEDULE FOR FINISHES.
- E. Card readers and biometric devices: Section 28 13 00, ACCESS CONTROL

1.3 SUBMITTALS

- A. Submit in accordance with Section 01 33 23, SHOP DRAWINGS, PRODUCT DATA, AND SAMPLES.
- B. Samples:
 - 1. Corner section of flush veneered door 300 mm (12 inches) square, showing details of construction, labeled to show grade and type number and conformance to specified standard.
 - 2. Veneer sample 200 mm (8 inch) by 275 mm (11 inch) by 6 mm (1/4 inch) showing specified wood species and finish.
- C. Shop Drawings:
 - 1. Show every door in project and schedule location in building.
 - 2. Indicate type, grade, finish and size; include detail of glazing gasketing and pertinent details.
 - 3. Provide information concerning specific requirements not included in the manufacturer's literature and data submittal.
- D. Manufacturer's Literature and Data:
 - 1. Labeled fire rated doors showing conformance with NFPA 80.
- E. Laboratory Test Reports:
 - 1. Screw holding capacity test report in accordance with WDMA T.M.10.
 - 2. Split resistance test report in accordance with WDMA T.M.5.
 - 3. Cycle/Slam test report in accordance with WDMA T.M.7.
 - 4. Hinge-Loading test report in accordance with WDMA T.M.8.

1.4 DELIVERY AND STORAGE

- A. Factory seal doors and accessories in minimum of 6 mill polyethylene bags or cardboard packages which shall remain unbroken during delivery and storage.
- B. Store in accordance with WDMA I.S.1-A, J-1 Job Site Information.
- C. Label package for door opening where used.

1.5 APPLICABLE PUBLICATIONS

- A. Publications listed below form a part of this specification to extent referenced. Publications are referenced in text by basic designation only.
- B. Window and Door Manufacturers Association (WDMA):
 - I.S.1-A-04.....Architectural Wood Flush Doors
 - I.S.4-07A.....Water-Repellent Preservative Non-Pressure
Treatment for Millwork
 - I.S.6A-01.....Architectural Wood Stile and Rail Doors
 - T.M.5-90.....Split Resistance Test Method
 - T.M.6-08.....Adhesive (Glue Bond) Durability Test Method
 - T.M.7-08.....Cycle-Slam Test Method
 - T.M.8-08.....Hinge Loading Test Method
 - T.M.10-08.....Screwholding Test Method
- C. National Fire Protection Association (NFPA):
 - 80-07.....Protection of Buildings from Exterior Fire
 - 252-08.....Fire Tests of Door Assemblies
- D. ASTM International (ASTM):
 - E90-04.....Laboratory Measurements of Airborne Sound
Transmission Loss

PART 2 - PRODUCTS

2.1 FLUSH DOORS

- A. General:
 - 1. Meet requirements of WDMA I.S.1-A, Extra Heavy Duty.
 - 2. Adhesive: Type II
 - 3. Thickness: 45 mm (1-3/4 inches) unless otherwise shown or specified.
- B. Face Veneer:
 - 1. In accordance with WDMA I.S.1-A.
 - 2. One species throughout the project unless scheduled or otherwise shown.
 - 3. For transparent finishes: Premium Grade. Plain Sliced, red oak.

- a. A grade face veneer standard.
 - b. Match face veneers for doors for uniform effect of color and grain at joints.
 - c. Door edges shall be same species as door face veneer.
4. Factory sand doors for finishing.
- C. Wood for stops, louvers, muntins and moldings of flush doors:
 1. Solid Wood of same species as face veneer.
 2. Glazing:
 - a. On non-labeled doors use applied wood stops nailed tight on room side and attached on opposite side with flathead, countersunk wood screws, spaced approximately 125 mm (5 inches) on centers.
 - b. Apply full lip wood lite bead kits at all glazed door lites.
- D. Stiles and Rails:
 1. Option for wood stiles and rails:
 - a. Composite material having screw withdrawal force greater than minimum performance level value when tested in accordance with WDMA T.M.10.
 2. Provide adequate blocking for bottom of doors having mechanically operated door bottom seal meeting or exceeding the performance duty level per T.M.10 for horizontal door edge screw holding.
- E. Fire rated wood doors:
 1. Fire Performance Rating:
 - a. "B" label, 1-1/2 hours.
 - b. "C" label, 3/4 hour.
 2. Labels:
 - a. Doors shall conform to the requirements of ASTM E2074, or NFPA 252, and, carry an identifying label from a qualified testing and inspection agency for class of door or opening shown designating fire performance rating.
 - b. Metal labels with raised or incised markings.
 3. Performance Criteria for Stiles of doors utilizing standard mortise leaf hinges:
 - a. Hinge Loading: WDMA T.M.8. Average of 10 test samples for Extra Heavy Duty doors.
 - b. Direct screw withdrawal: WDMA T.M.10 for Extra Heavy Duty doors. Average of 10 test samples using a steel, fully threaded #12 wood screw.

- c. Cycle Slam: 1,000,000 cycles with no loose hinge screws or other visible signs of failure when tested in accordance with WDMA T.M.7.
- 4. Additional Hardware Reinforcement:
 - a. Provide fire rated doors with hardware reinforcement blocking.
 - b. Size of lock blocks as required to secure hardware specified.
 - c. Top, bottom and intermediate rail blocks shall measure not less than 125 mm (five inches) minimum by full core width.
 - d. Reinforcement blocking in compliance with manufacturer's labeling requirements.
 - e. Mineral material similar to core is not acceptable.
- 5. Other Core Components: Manufacturer's standard as allowed by the labeling requirements.
- 6. Provide steel frame approved for use in labeled doors for vision panels.
- F. Smoke Barrier Doors:
 - 1. For glazed openings use steel frames approved for use in labeled doors.
 - 2. Provide a steel astragal on one leaf of pairs of doors, including double egress doors.

2.2 PREFINISH, PREFIT

- A. Flush doors shall be factory machined to receive hardware, bevels, undercuts, cutouts, accessories and fitting for frame.
- B. Factory fitting to conform to specification for shop and field fitting, including factory application of sealer to edge and routings.
- C. Flush doors to receive transparent finish (in addition to being prefit) shall be factory finished as follows:
 - 1. Use stain when required to produce the finish specified in Section 09 06 00 SCHEDULE FOR FINISHES.

2.3 IDENTIFICATION MARK:

- A. On top edge of door.
- B. Either a stamp, brand or other indelible mark, giving manufacturer's name, door's trade name, construction of door, code date of manufacture and quality.
- C. Accompanied by either of the following additional requirements:
 - 1. An identification mark or a separate certification including name of inspection organization.
 - 2. Identification of standards for door, including glue type.

3. Identification of veneer and quality certification.
4. Identification of preservative treatment for stile and rail doors.

2.4 SEALING:

Give top and bottom edge of doors two coats of catalyzed polyurethane or water resistant sealer before sealing in shipping containers.

PART 3 - EXECUTION

3.1 DOOR PREPARATION

- A. Field, shop or factory preparation: Do not violate the qualified testing and inspection agency label requirements for fire rated doors.
- B. Clearances between Doors and Frames and Floors:
 1. Maximum 3 mm (1/8 inch) clearance at the jambs, heads, and meeting stiles, and a 19 mm (3/4 inch) clearance at bottom, except as otherwise specified.
 2. Maximum clearance at bottom of sound rated doors, light-proofed doors, doors to operating rooms, and doors designated to be fitted with mechanical seal: 10 mm (3/8 inch).
- C. Provide cutouts for special details required and specified.
- D. Rout doors for hardware using templates and location heights specified in Section, 08 71 00 DOOR HARDWARE.
- E. Fit doors to frame, bevel lock edge of doors 3 mm (1/8 inch) for each 50 mm (two inches) of door thickness, undercut where shown.
- F. Immediately after fitting and cutting of doors for hardware, seal cut edges of doors with two coats of water resistant sealer.
- G. Finish surfaces, including both faces, top and bottom and edges of the doors smooth to touch.

3.2 INSTALLATION OF DOORS APPLICATION OF HARDWARE

Install doors and hardware as specified in this Section and Section 08 71 00, DOOR HARDWARE.

3.3 DOOR PROTECTION

- A. As door installation is completed, place polyethylene bag or cardboard shipping container over door and tape in place.
- B. Provide protective covering over knobs and handles in addition to covering door.
- C. Maintain covering in good condition until removal is approved by COTR.

- - - E N D - - -

SECTION 08 31 13
ACCESS DOORS AND FRAMES

PART 1 - GENERAL

1.1 DESCRIPTION:

Section specifies access doors or panels.

1.2 RELATED WORK:

A. Lock Cylinders: Section 08 71 00, DOOR HARDWARE.

1.3 SUBMITTALS:

A. Submit in accordance with Section 01 33 23, SHOP DRAWINGS, PRODUCT DATA, AND SAMPLES.

B. Shop Drawings: Access doors, each type, showing construction, location and installation details.

C. Manufacturer's Literature and Data: Access doors, each type.

1.4 APPLICABLE PUBLICATIONS

A. Publications listed below form a part of this specification to extent referenced. Publications are referenced in the text by basic designation only.

B. American Society for Testing and Materials (ASTM):

A167-99(R-2009).....Stainless and Heat-Resisting Chromium-Nickel
Steel Plate, Sheet and Strip

A1008-10.....Steel Sheet, Cold-Rolled, Carbon, Structural,
High Strength Low-Alloy

C. American Welding Society (AWS):

D1.3-08.....Structural Welding Code Sheet Steel

D. National Fire Protection Association (NFPA):

80-10.....Fire Doors and Windows

E. The National Association of Architectural Metal Manufacturers (NAAMM):

AMP 500 Series.....Metal Finishes Manual

F. Underwriters Laboratories, Inc. (UL):

Fire Resistance Directory

PART 2 - PRODUCTS

2.1 FABRICATION, GENERAL

A. Fabricate components to be straight, square, flat and in same plane where required.

1. Slightly round exposed edges and without burrs, snags and sharp edges.

2. Exposed welds continuous and ground smooth.

3. Weld in accordance with AWS D1.3.
- B. Number of locks and continuous hinges as required to maintain alignment of panel with frame. For fire rated doors, use hinges and locks as required by fire test.
- C. Provide anchors or make provisions in frame for anchoring to adjacent construction. Provide size, number and location of anchors on four sides to secure access door in opening. Provide anchors as required by fire test.

2.2 ACCESS DOORS, FIRE RATED:

- A. Shall meet requirements for "B" label 1-1/2 hours with maximum temperature rise of 120 degree C (250 degrees F).
- B. Comply with NFPA 80 and have Underwriters Laboratories Inc., or other nationally recognized laboratory label for Class B opening.
- C. Door Panel: Form of 0.9 mm (0.0359 inch) thick steel sheet, insulated sandwich type construction.
- D. Frame: Form of 1.5 mm (0.0598 inch) thick steel sheet of depth and configuration to suit material and type of construction where installed. Provide frame flange at perimeter where installed in concrete masonry or gypsum board openings.
 1. Weld exposed joints in flange and grind smooth.
 2. Provide frame flange at perimeter where installed in concrete masonry or gypsum board.
- E. Automatic Closing Device: Provide automatic closing device for door.
- F. Hinge: Continuous steel hinge with stainless steel pin.
- G. Lock:
 1. Self-latching, with provision for fitting flush a standard screw-in type lock cylinder. Lock cylinder specified in Section 08 71 00, DOOR HARDWARE.
 2. Provide latch release device operable from inside of door. Mortise case in door.

2.3 ACCESS DOORS, FLUSH PANEL:

- A. Door Panel:
 1. Form of 1.9 mm (0.0747 inch) thick steel sheet.
 2. Reinforce to maintain flat surface.
- B. Frame:
 1. Form of 1.5 mm (0.0598 inch) thick steel sheet of depth and configuration to suit material and type of construction where installed.

2. Provide surface mounted units having frame flange at perimeter where installed in concrete, masonry, or gypsum board construction.
3. Weld exposed joints in flange and grind smooth.

C. Hinge:

1. Concealed spring hinge to allow panel to open 175 degrees.
2. Provide removable hinge pin to allow removal of panel from frame.

D. Lock:

1. Flush, screwdriver operated cam lock.

2.4 FINISH:

- A. Provide in accordance with NAAMM AMP 500 series on exposed surfaces.
- B. Steel Surfaces: Baked-on prime coat over a protective phosphate coating.

2.5 SIZE:

Minimum 600 mm (24 inches) square door unless otherwise shown.

PART 3 - EXECUTION

3.1 LOCATION:

- A. Provide access panels or doors wherever any valves, traps, dampers, cleanouts, and other control items of mechanical, electrical and conveyor work are concealed in wall or partition, or are above ceiling of gypsum board or plaster.
- B. Use fire rated doors in fire rated partitions and ceilings.
- C. Use flush panels in partitions and gypsum board or plaster ceilings.

3.2 INSTALLATION, GENERAL:

- A. Install access doors in openings to have sides vertical in wall installations, and parallel to ceiling suspension grid or side walls when installed in ceiling.
- B. Set frames so that edge of frames without flanges will finish flush with surrounding finish surfaces.
- C. Set frames with flanges to overlap opening and so that face will be uniformly spaced from the finish surface.
- D. Set recessed panel access doors recessed so that face of surrounding materials will finish on the same plane, when finish in door is installed.

3.3 ANCHORAGE:

- A. Secure frames to adjacent construction using anchors attached to frames or by use of bolts or screws through the frame members.

- B. Type, size and number of anchoring device suitable for the material surrounding the opening, maintain alignment, and resist displacement during normal use of access door.
- C. Anchors for fire rated access doors shall meet requirements of applicable fire test.

3.4 ADJUSTMENT:

- A. Adjust hardware so that door panel will open freely.
- B. Adjust door when closed so door panel is centered in the frame.

- - - E N D - - -

SECTION 08 71 00
DOOR HARDWARE

PART 1 - GENERAL

1.1 DESCRIPTION

- A. Door hardware and related items necessary for complete installation and operation of doors.

1.2 RELATED WORK

- A. Caulking: Section 07 92 00 JOINT SEALANTS.
- B. Application of Hardware: Section 08 14 00, WOOD DOORS Section 08 11 13, HOLLOW METAL DOORS AND FRAMES
- C. Finishes: Section 09 06 00, SCHEDULE FOR FINISHES.
- D. Painting: Section 09 91 00, PAINTING.
- E. Card Readers: Section 28 13 00, PHYSICAL ACCESS CONTROL AND PERSONAL PROTECTION.
- F. Electrical: Division 26, ELECTRICAL.
- G. Fire Detection: Section 28 31 00, FIRE DETECTION AND ALARM.

1.3 GENERAL

- A. All hardware shall comply with UFAS, (Uniform Federal Accessible Standards) unless specified otherwise.
- B. Provide rated door hardware assemblies where required by most current version of the International Building Code (IBC).
- C. Hardware for Labeled Fire Doors and Exit Doors: Conform to requirements of NFPA 80 for labeled fire doors and to NFPA 101 for exit doors, as well as to other requirements specified. Provide hardware listed by UL, except where heavier materials, large size, or better grades are specified herein under paragraph HARDWARE SETS. In lieu of UL labeling and listing, test reports from a nationally recognized testing agency may be submitted showing that hardware has been tested in accordance with UL test methods and that it conforms to NFPA requirements.
- D. Hardware for application on metal and wood doors and frames shall be made to standard templates. Furnish templates to the fabricator of these items in sufficient time so as not to delay the construction.
- E. The following items shall be of the same manufacturer, if possible, except as otherwise specified:
 - 1. Mortise locksets.
 - 2. Hinges for hollow metal and wood doors.
 - 3. Surface applied overhead door closers.
 - 4. Exit devices.

1.4 MAINTENANCE MANUALS

- A. In accordance with Section 01 00 00, GENERAL REQUIREMENTS Article titled "INSTRUCTIONS", furnish maintenance manuals and instructions on all door hardware.

1.5 SUBMITTALS

- A. Submit in accordance with Section 01 33 23, SHOP DRAWINGS, PRODUCT DATA AND SAMPLES. Submit 6 copies of the schedule per Section 01 33 23 plus 2 copies to the VAMC Locksmith (VISN Locksmith if the VAMC does not have a locksmith).
- B. Hardware Schedule: Prepare and submit hardware schedule in the following form:

Hardware Item	Quantity	Size	Reference Publication Type No.	Finish	Mfr. Name and Catalog No.	Key Control Symbols	UL Mark (if fire rated and listed)	ANSI/BHMA Finish Designation

- C. Samples and Manufacturers' Literature:

1. Samples: All hardware items (proposed for the project) that have not been previously approved by Builders Hardware Manufacturers Association shall be submitted for approval. Tag and mark all items with manufacturer's name, catalog number and project number.
2. Samples are not required for hardware listed in the specifications by manufacturer's catalog number, if the contractor proposes to use the manufacturer's product specified.

- D. Certificate of Compliance and Test Reports: Submit certificates that hardware conforms to the requirements specified herein. Certificates shall be accompanied by copies of reports as referenced. The testing shall have been conducted either in the manufacturer's plant and certified by an independent testing laboratory or conducted in an independent laboratory, within four years of submittal of reports for approval.

1.6 DELIVERY AND MARKING

- A. Deliver items of hardware to job site in their original containers, complete with necessary appurtenances including screws, keys, and

instructions. Tag one of each different item of hardware and deliver to COTR for reference purposes. Tag shall identify items by Project Specification number and manufacturer's catalog number. These items shall remain on file in COTR's office until all other similar items have been installed in project, at which time the COTR will deliver items on file to Contractor for installation in predetermined locations on the project.

1.7 PRE-INSTALLATION MEETING

A. Convene a pre-installation meeting not less than 30 days before start of installation of door hardware. Require attendance of parties directly affecting work of this section, including Contractor and Installer, Architect, Project Engineer and VA Locksmith, Hardware Consultant, and Hardware Manufacturer's Representative. Review the following:

1. Inspection of door hardware.
2. Job and surface readiness.
3. Coordination with other work.
4. Protection of hardware surfaces.
5. Substrate surface protection.
6. Installation.
7. Adjusting.
8. Repair.
9. Field quality control.
10. Cleaning.

1.8 INSTRUCTIONS

- A. Products Specified by Reference Standards or Description Only: Use any manufacturer's products meeting those standards or description.
- B. Manufacturers' Catalog Number References: Where manufacturers' products are specified herein, use one of the specified products, no options or substitutions allowed.
- C. Keying: All cylinders shall be keyed into existing Key System. Provide removable core cylinders that are removable only with a special key or tool without disassembly of knob or lockset. Keying information shall be furnished at a later date by the Contracting Officer's Technical Assistant (COTR).

1.9 APPLICABLE PUBLICATIONS

- A. The publications listed below form a part of this specification to the extent referenced. The publications are referenced in the text by the

basic designation only. In text, hardware items are referred to by series, types, etc., listed in such specifications and standards, except as otherwise specified.

B. American Society for Testing and Materials (ASTM):

F883-04.....Padlocks

E2180-07.....Standard Test Method for Determining the
Activity of Incorporated Antimicrobial Agent(s)
In Polymeric or Hydrophobic Materials

C. American National Standards Institute/Builders Hardware Manufacturers
Association (ANSI/BHMA):

A156.1-06.....Butts and Hinges

A156.2-03.....Bored and Pre-assembled Locks and Latches

A156.3-08.....Exit Devices, Coordinators, and Auto Flush
Bolts

A156.4-08.....Door Controls (Closers)

A156.5-01.....Auxiliary Locks and Associated Products

A156.6-05.....Architectural Door Trim

A156.8-05.....Door Controls-Overhead Stops and Holders

A156.12-05Interconnected Locks and Latches

A156.13-05.....Mortise Locks and Latches Series 1000

A156.14-07Sliding and Folding Door Hardware

A156.15-06.....Release Devices-Closer Holder, Electromagnetic
and Electromechanical

A156.16-08.....Auxiliary Hardware

A156.17-04Self-Closing Hinges and Pivots

A156.18-06.....Materials and Finishes

A156.20-06Strap and Tee Hinges, and Hasps

A156.21-09.....Thresholds

A156.22-05.....Door Gasketing and Edge Seal Systems

A156.23-04.....Electromagnetic Locks

A156.24-03.....Delayed Egress Locking Systems

A156.25-07Electrified Locking Devices

A156.26-06.....Continuous Hinges

A156.28-07Master Keying Systems

A156.29-07Exit Locks and Alarms

A156.30-03High Security Cylinders

A156.31-07Electric Strikes and Frame Mounted Actuators

A250.8-03.....Standard Steel Doors and Frames

D. National Fire Protection Association (NFPA):

80-10.....Fire Doors and Fire Windows

101-09.....Life Safety Code

E. Underwriters Laboratories, Inc. (UL):

Building Materials Directory (2008)

PART 2 - PRODUCTS

2.1 BUTT HINGES

A. ANSI A156.1. Provide only three-knuckle hinges, except five-knuckle where the required hinge type is not available in a three-knuckle version (e.g., some types of swing-clear hinges). The following types of butt hinges shall be used for the types of doors listed, except where otherwise specified:

1. Interior Doors: Type A8112/A5112 for doors 900 mm (3 feet) wide or less and Type A8111/A5111 for doors over 900 mm (3 feet) wide.

Hinges for doors exposed to high humidity areas (shower rooms, toilet rooms, kitchens, janitor rooms, etc. shall be of stainless steel material.

B. Provide quantity and size of hinges per door leaf as follows:

1. Doors up to 1210 mm (4 feet) high: 2 hinges.

2. Doors 1210 mm (4 feet) to 2260 mm (7 feet 5 inches) high: 3 hinges minimum.

3. Doors greater than 2260 mm (7 feet 5 inches) high: 4 hinges.

4. Doors up to 900 mm (3 feet) wide, standard weight: 114 mm x 114 mm (4-1/2 inches x 4-1/2 inches) hinges.

5. Doors over 900 mm (3 feet) to 1065 mm (3 feet 6 inches) wide, standard weight: 127 mm x 114 mm (5 inches x 4-1/2 inches).

6. Doors over 1065 mm (3 feet 6 inches) to 1210 mm (4 feet), heavy weight: 127 mm x 114 mm (5 inches x 4-1/2 inches).

7. Provide heavy-weight hinges where specified.

8. At doors weighing 330 kg (150 lbs.) or more, furnish 127 mm (5 inch) high hinges.

2.2 OVERHEAD CLOSERS

A. Door Closers shall be LCN 4041 Series.

B. Closers shall conform to the following:

1. The closer shall have minimum 50 percent adjustable closing force over minimum value for that closer and have adjustable hydraulic back check effective between 60 degrees and 85 degrees of door opening.

2. Where specified, closer shall have hold-open feature.
3. Material of closer body shall be forged or cast.
4. Arm and brackets for closers shall be steel, malleable iron or high strength ductile cast iron.
5. Closers shall have full size metal cover; plastic covers will not be accepted.
6. Closers shall have adjustable hydraulic back-check, separate valves for closing and latching speed, adjustable back-check positioning valve, and adjustable delayed action valve.
7. Provide closers with any accessories required for the mounting application, including (but not limited to) drop plates, special soffit plates, spacers for heavy-duty parallel arm fifth screws, bull-nose or other regular arm brackets, longer or shorter arm assemblies, and special factory templating. Provide special arms, drop plates, and templating as needed to allow mounting at doors with overhead stops and/or holders.
8. Closer arms or back-check valve shall not be used to stop the door from overswing, except in applications where a separate wall, floor, or overhead stop cannot be used.
9. Provide parallel arm closers with heavy duty rigid arm.
10. Where closers are to be installed on the push side of the door, provide parallel arm type except where conditions require use of top jamb arm.
11. Provide all surface closers with the same body attachment screw pattern for ease of replacement and maintenance.

2.3 MAGNETIC HOLD OPENS

- A. Magnetic Hold Opens shall be Rixon FM998 series, 24VDC.

2.4 DOOR STOPS

- A. Conform to ANSI A156.16.
- B. Provide door stops wherever an opened door or any item of hardware thereon would strike a wall, column, equipment or other parts of building construction.
- C. Where cylindrical locks with turn pieces or pushbuttons occur, equip wall bumpers Type L02251 (rubber pads having concave face) to receive turn piece or button.
- D. Where the specified wall stop cannot be used, provide concealed overhead stops.

1. Concealed overhead door stops shall conform to ANSI A156.8, type CO1541.

2.5 DOOR STOP/HOLDER

- A. Conform to ANSI Standard 156.16.
- B. Provide friction door stop/holders, type L11291.
- C. Mount holder on wall and mount strike on door.

2.6 LOCKS AND LATCHES

- A. Lock and Latch Sets shall be Schlage L Series Mortise lock sets, lever design 03, Rose B with Best 6-pin cores, keyway "J or K", Best Mortise Cylinder 1E74-C265-RP3.

2.7 ELECTRIC STRIKES

- A. ANSI/ BHMA A156.31 Grade 1.
- B. General: Use fail-secure electric strikes at fire-rated doors.

2.8 KEYS

- A. Stamp all keys with change number and key set symbol. Furnish keys in quantities as follows:

Locks/Keys	Quantity
Cylinder locks	2 keys each
Cylinder lock change key blanks	100 each different key way
Master-keyed sets	6 keys each
Grand Master sets	6 keys each
Great Grand Master set	5 keys
Control key	2 keys

2.9 ARMOR PLATES, MOP PLATES AND DOOR EDGING

- A. Conform to ANSI Standard A156.6.
- B. Provide protective plates and door edging as specified below:
 1. Mop plates and armor plates of metal, Type J100 series.
 2. Provide mop plates where specified. Mop plates shall be 152 mm (6 inches) high, minimum 1.27 mm (0.050 inches) thick. Provide mop plates beveled on all 4 edges (B4E). Extend all mop plates to within 6 mm (1/4 inch) of each edge of doors. Mop plates shall butt astragals. For jamb stop requirements, see specification sections pertaining to door frames.
 3. Mop plates are not required on following door sides:
 - a. Armor plate side of doors;
 - b. Closet side of closet doors;

4. Armor plates shall be minimum 1.27 mm (0.050 inches) thick, 875 mm (35 inches) high and 38 mm (1-1/2 inches) less than width of doors. Provide armor plates beveled on all 4 edges (B4E). Where top of intermediate rail of door is less than 875 mm (35 inches) from door bottom, extend armor plates to within 13 mm (1/2 inch) of top of intermediate rail. On doors equipped with panic devices, extend armor plates to within 13 mm (1/2 inch) of panic bolt push bar.
5. Provide stainless steel edge guards where so specified at wood doors.
 - a. Provide mortised type instead of surface type except where door construction and/or ratings will not allow.
 - b. Provide edge guards of bevel and thickness to match wood door.
 - c. Provide edge guards with factory cut-outs for door hardware that must be installed through or extend through the edge guard.
 - d. Provide edge guards to height of bottom of typical lockset armor front.
 - e. Forward edge guards to wood door manufacturer for factory installation on doors.

2.10 EXIT DEVICES

- A. Exit Devices shall be Von Duprin, 98/99 Series.
- B. Conform to ANSI Standard A156.3. Exit devices shall be Grade 1; type 7 or 8, function as specified in hardware sets. Trim shall have cast satin stainless steel lever handles of design similar to locksets. Provide key cylinders for keyed operating trim and, where specified, cylinder dogging.
- C. Surface vertical rod panics shall only be provided less bottom rod; provide fire pins as required by exit device and door fire labels.
- D. Concealed vertical rod panics shall be provided less bottom rod at interior doors, unless lockable or otherwise specified; provide fire pins as required by exit device and door fire labels.
- E. Exit devices for fire doors shall comply with Underwriters Laboratories, Inc., requirements for Fire Exit Hardware. Submit proof of compliance.

2.11 FLUSH BOLTS (AUTOMATIC)

- A. Conform to ANSI A156.3. Dimension of flush bolts shall conform to ANSI A115. Bolts shall conform to Underwriters Laboratories, Inc., requirements for fire door hardware. Flush bolts shall automatically latch and unlatch.

- B. Provide auto flush bolts less bottom bolt, unless otherwise specified, except at wood pairs with fire-rating greater than 20 minutes; provide fire pins as required by auto flush bolt and door fire labels.

2.12 DOOR PULLS

- A. Conform to ANSI A156.6. Pull plate 90 mm by 350 mm (3-1/2 inches by 14 inches), unless otherwise specified. Cut plates of door pulls for cylinders, or turn pieces where required.

2.13 PUSH PLATES

- A. Conform to ANSI A156.6. Metal, Type J302, 200 mm (8 inches) wide by 350 mm (14 inches) high. Provide metal Type J300 plates 100 mm (4 inches wide by 350 mm (14 inches) high) where push plates are specified for doors with stiles less than 200 mm (8 inches) wide. Cut plates for cylinders, and turn pieces where required.

2.14 COORDINATORS

- A. Conform to ANSI A156.16. Coordinators, when specified for fire doors, shall comply with Underwriters Laboratories, Inc., requirements for fire door hardware. Coordinator may be omitted on interior pairs of non-labeled openings where open back strike is used. Open back strike shall not be used on labeled doors. Paint coordinators to match door frames, unless coordinators are plated. Provide bar type coordinators. Provide filler bars for full width and, as required, brackets for push-side surface mounted closers, overhead stops, and vertical rod panic strikes.

2.15 MISCELLANEOUS HARDWARE

- A. Access Doors (including Sheet Metal, Screen and Woven Wire Mesh Types): Except for fire-rated doors and doors to Temperature Control Cabinets, equip each single or double metal access door with Lock Type E76213, conforming to ANSI A156.5. Key locks as directed. Ship lock prepaid to the door manufacturer. Hinges shall be provided by door manufacturer.
- B. Cylinders for Various Partitions and Doors: Key cylinders same as entrance doors of area in which partitions and door occur, except as otherwise specified. Provide cylinders to operate locking devices where specified for following partitions and doors:
 - 1. Fire-rated access doors-Engineer's key set.
- C. Mutes: Conform to ANSI A156.16. Provide door mutes or door silencers Type L03011 or L03021, depending on frame material, of white or light gray color, on each steel or wood door frame, except at fire-rated frames, lead-lined frames and frames for sound-resistant, lightproof

and electromagnetically shielded doors. Furnish 3 mutes for single doors and 2 mutes for each pair of doors, except double-acting doors. Provide 4 mutes or silencers for frames for each Dutch type door. Provide 2 mutes for each edge of sliding door which would contact door frame.

D. Seals: Conform to ANSI A156.22.

2.16 FINISHES

- A. Exposed surfaces of hardware shall have ANSI A156.18, finishes as specified below. Finishes on all hinges, closers, etc., shall be as specified below under "Miscellaneous Finishes." For field painting (final coat) of ferrous hardware, see Section 09 91 00, PAINTING.
- B. 626 or 630: All surfaces on exterior and interior of buildings, except where other finishes are specified.
- C. Miscellaneous Finishes:
1. Hinges --interior doors: 652 or 630.
 2. Door Closers: Factory applied paint finish. Dull or Satin Aluminum color.
 3. Other primed steel hardware: 600.
- D. Hardware Finishes for Existing Buildings: U.S. Standard finishes shall match finishes of hardware in (similar) existing spaces.
- E. Anti-microbial Coating: All hand-operated hardware (levers, pulls, push bars, push plates, paddles, and panic bars) shall be provided with an anti-microbial/anti-fungal coating that has passed ASTM E2180 tests. Coating to consist of ionic silver (Ag⁺). Silver ions surround bacterial cells, inhibiting growth of bacteria, mold, and mildew by blockading food and respiration supplies.

2.17 BASE METALS

- A. Apply specified U.S. Standard finishes on different base metals as following:

Finish	Base Metal
652	Steel
626	Brass or bronze
630	Stainless steel

PART 3 - EXECUTION

3.1 HARDWARE HEIGHTS

- A. Locate hardware on doors at heights to match existing hardware. The Contractor shall visit the site, verify location of existing hardware and submit locations to VA COTR for approval.

3.2 INSTALLATION

- A. Closer devices, including those with hold-open features, shall be equipped and mounted to provide maximum door opening permitted by building construction or equipment. Closers shall be mounted on side of door inside rooms and away from corridors. Where closers are mounted on doors they shall be mounted with sex nuts and bolts; foot shall be fastened to frame with machine screws.

- B. Hinge Size Requirements:

Door Thickness	Door Width	Hinge Height
45 mm (1-3/4 inch)	900 mm (3 feet) and less	113 mm (4-1/2 inches)
45 mm (1-3/4 inch)	Over 900 mm (3 feet) but not more than 1200 mm (4 feet)	125 mm (5 inches)

- C. Hinge leaves shall be sufficiently wide to allow doors to swing clear of door frame trim and surrounding conditions.
- D. Where new hinges are specified for new doors in existing frames or existing doors in new frames, sizes of new hinges shall match sizes of existing hinges. Existing hinges shall not be reused on door openings having new doors and new frames. Coordinate preparation for hinge cut-outs and screw-hole locations on doors and frames.

- E. Hinges Required Per Door:

Doors over 1500 mm (5 ft) high and not over 2280 mm (7 ft 6 in) high	3 butts
Doors with spring hinges over 1370 mm (4 feet 6 inches) high	3 butts

- F. Fastenings: Suitable size and type and shall harmonize with hardware as to material and finish. Provide machine screws and lead expansion shields to secure hardware to concrete, ceramic or quarry floor tile, or solid masonry. Fiber or rawl plugs and adhesives are not permitted. All fastenings exposed to weather shall be of nonferrous metal.

- G. After locks have been installed; show in presence of COTR that keys operate their respective locks in accordance with keying requirements. (All keys, Master Key level and above shall be sent Registered Mail to the Medical Center Director along with the bitting list. Also a copy of the invoice shall be sent to the COTR for his records.) Installation of locks which do not meet specified keying requirements shall be considered sufficient justification for rejection and replacement of all locks installed on project.

3.3 FINAL INSPECTION

- A. Installer to provide letter to VA Resident/Project Engineer that upon completion, installer has visited the Project and has accomplished the following:
1. Re-adjust hardware.
 2. Evaluate maintenance procedures and recommend changes or additions, and instruct VA personnel.
 3. Identify items that have deteriorated or failed.
 4. Submit written report identifying problems.

3.4 DEMONSTRATION

- A. Demonstrate efficacy of mechanical hardware and electrical, and electronic hardware systems, including adjustment and maintenance procedures, to satisfaction of Resident/Project Engineer and VA Locksmith.

3.5 HARDWARE SETS

INTERIOR SINGLE DOORS

HW SET: 01

HINGES			QUANTITY & TYPE AS REQUIRED
1	EA	PASSAGE SET	L9010
1	EA	CLOSER	4040XP
2	EA	MOP PLATE	J102
1	EA	FRICTION STOP/HOLDER	L11291
3	EA	SILENCERS	L03011

HW SET: 02

HINGES			QUANTITY & TYPE AS REQUIRED
1	EA	PRIVACY SET	L9040
1	EA	CLOSER	4040XP
2	EA	MOP PLATE	J102
1	EA	WALL STOP	L02251
1	SET	SELF-ADH SEALS	ROE154

HW SET: 03

HINGES			QUANTITY & TYPE AS REQUIRED
1	EA	OFFICE LOCK	L9050
2	EA	MOP PLATE	J102
1	EA	WALL STOP	L02251
1	SET	SELF-ADH SEALS	ROE154

HW SET: 05

HINGES			QUANTITY & TYPE AS REQUIRED
1	EA	STOREROOM LOCK	L9080
1	EA	CLOSER	4040XP
1	EA	ARMOR PLATE	J101
1	EA	MOP PLATE	J102
1	EA	EDGE GUARD	J208M / J211 (VERIFY), CUT: FOR HARDWARE
1	EA	WALL STOP	L02251
1	SET	SELF-ADH SEALS	ROE154

HW SET: 05A

HINGES			QUANTITY & TYPE AS REQUIRED
1	EA	STOREROOM LOCK	L9080
1	EA	CLOSER	4040XP HEDA
1	EA	ARMOR PLATE	J101
1	EA	EDGE GUARD	J208M / J211 (VERIFY), CUT: FOR HARDWARE
1	EA	WALL STOP	L02251
1	SET	SELF-ADH SEALS	ROE154

HW SET: 05C

HINGES			QUANTITY & TYPE AS REQUIRED
1	EA	STOREROOM LOCK	L9080
1	EA	CLOSER	4040XP SCUSH
1	EA	ARMOR PLATE	J101
1	EA	MOP PLATE	J102
1	EA	EDGE GUARD	J208M / J211 (VERIFY), CUT: FOR HARDWARE
1	SET	SELF-ADH SEALS	ROE154

HW SET: 08A

HINGES			QUANTITY & TYPE AS REQUIRED
2	EA	PUSH PLATE	J302
2	EA	CLOSER	4040XP EDA
4	EA	MOP PLATE	J102
2	EA	EDGE GUARD	J208M / J211 (VERIFY), CUT: FOR HARDWARE
2	EA	FRICTION STOP/HOLDER	L11291
2	EA	SILENCERS	L03011

HW SET: SH-1

		HINGES	QUANTITY & TYPE AS REQUIRED
1	EA	EL STOREROOM LOCK	L9080EL-RX (FAIL SAFE)
1	EA	CLOSER	4040XP
2	EA	MOP PLATE	J102
1	EA	WALL STOP	L02251
1	SET	SELF-ADH SEALS	ROE154
1	EA	POWER SUPPLY	PS902 FA
1	EA	POWER TRANSFER	EPT-10

120VAC POWER, CONDUIT, AND WIRING BY DIVISION 26.
ACCESS CONTROL READER BY DIVISION 28.

HW SET: SH-3

		HINGES	QUANTITY & TYPE AS REQUIRED
1	EA	STOREROOM LOCK	L9080
1	EA	ELECTRIC STRIKE	6211 FSE 24VDC
1	EA	CLOSER	4040XP
2	EA	MOP PLATE	J102
1	EA	WALL STOP	L02251
1	SET	SELF-ADH SEALS	ROE154
1	EA	POWER SUPPLY	PS902

120VAC POWER, CONDUIT, AND WIRING BY DIVISION 26.
ACCESS CONTROL READER BY DIVISION 28.

HW SET: SH-5

		HINGES	QUANTITY & TYPE AS REQUIRED
1	EA	DELAY EGRESS DEVICE	CX9947EO
1	EA	DELAY EGRESS DEVICE	CX9947L-BE
2	EA	CYLINDER	
2	EA	CLOSER	4040XP
4	EA	MOP PLATE	J102
2	EA	EDGE GUARD	J208M / J211 (VERIFY), CUT: FOR HARDWARE
2	EA	WALL STOP	L02251
2	EA	SILENCERS	L03011
1	EA	POWER SUPPLY	PS914
2	EA	POWER TRANSFER	EPT-10

120VAC POWER, CONDUIT, AND WIRING BY DIVISION 26.

ACCESS CONTROL READER BY DIVISION 28. ACCESS CONTROL READER BOTH SIDES OF
OPENING.

HW SET: SH-6

		HINGES	QUANTITY & TYPE AS REQUIRED
1	EA	FIRE EXIT HARDWARE	9927EO-F-LBR
1	EA	ALARM FIRE EXIT HDWE	9927EO-F-LBR ALK EI
1	EA	CYLINDER	
2	EA	CLOSER	4040XP EDA
4	EA	MOP PLATE	J102
4	EA	EDGE GUARD	J208M / J211 (VERIFY), CUT: FOR HARDWARE
1	EA	ROD GUARD	RGO
2	EA	WALL STOP	L02251
1	SET	SELF-ADH SEALS	ROE154
1	EA	POWER SUPPLY	PS9
1	EA	POWER TRANSFER	EPT-10

Relocate Eye Clinic
Ward 2E

VA Design Project No. 618-12-105
VA Construction Project No. 618-13-115

120VAC POWER, CONDUIT, AND WIRING BY DIVISION 26.

ACCESS CONTROL READER BY DIVISION 28. ACCESS CONTROL READER TO MOMENTARILY
SHUNT ALARM FOR ENTRY INTO SUITE

- - - E N D - - -

SECTION 08 80 00
GLAZING

PART 1 - GENERAL

1.1 DESCRIPTION

This section specifies glass, plastic, related glazing materials and accessories. Glazing products specified apply to factory or field glazed items.

1.2 RELATED WORK

A. Factory glazed by manufacturer in following units:

1. Mirrors: Section 10 28 00, TOILET, BATH, AND LAUNDRY ACCESSORIES.

1.3 LABELS

A. Temporary labels:

1. Provide temporary label on each light of glass identifying manufacturer or brand and glass type, quality and nominal thickness.
2. Label in accordance with NFRC (National Fenestration Rating Council) label requirements.
3. Temporary labels shall remain intact until glass is approved by Contracting Officer's Technical Representative (COTR).

B. Permanent labels:

1. Locate in corner for each pane.
2. Label in accordance with ANSI Z97.1 and SGCC (Safety Glass Certification Council) label requirements.
 - a. Tempered glass.
 - b. Laminated glass or have certificate for panes without permanent label.

1.4 SUBMITTALS

A. In accordance with Section 01 33 23, SHOP DRAWINGS, PRODUCT DATA, AND SAMPLES.

B. Manufacturer's Certificates:

1. Certificates stating that wire glass, meets requirements for safety glazing material as specified in ANSI Z97.1.

C. Manufacturer's Literature and Data:

1. Glass, each kind required.
2. Glazing cushion.
3. Plastic glazing material, each type required.

D. Samples:

1. Size: 150 mm by 150 mm (6 inches by 6 inches).
2. Plastic glazing material.

- E. Preconstruction Adhesion and Compatibility Test Report: Submit glazing sealant manufacturer's test report indicating glazing sealants were tested for adhesion to glass and glazing channel substrates and for compatibility with glass and other glazing materials.

1.5 DELIVERY, STORAGE AND HANDLING

- A. Delivery: Schedule delivery to coincide with glazing schedules so minimum handling of crates is required. Do not open crates except as required for inspection for shipping damage.
- B. Storage: Store cases according to printed instructions on case, in areas least subject to traffic or falling objects. Keep storage area clean and dry.
- C. Handling: Unpack cases following printed instructions on case. Stack individual windows on edge leaned slightly against upright supports with separators between each.

1.6 PROJECT CONDITIONS

Field Measurements: Field measure openings before ordering glass products. Be responsible for proper fit of field measured products.

1.7 APPLICABLE PUBLICATIONS

- A. Publications listed below form a part of this specification to extent referenced. Publications are referenced in text by basic designation only.
- B. American National Standards Institute (ANSI):
- Z97.1-04.....Safety Glazing Material Used in Building -
 Safety Performance Specifications and Methods
 of Test.
- C. American Society for Testing and Materials (ASTM):
- C1363-05.....Thermal Performance of Building Assemblies, by
 Means of A Hot Box Apparatus
- C542-05.....Lock-Strip Gaskets.
- C716-06.....Installing Lock-Strip Gaskets and Infill
 Glazing Materials.
- C794-06.....Adhesion-in-Peel of Elastomeric Joint Sealants.
- C864-05.....Dense Elastomeric Compression Seal Gaskets,
 Setting Blocks, and Spacers.
- C920-08.....Elastomeric Joint Sealants.
- C964-07.....Standard Guide for Lock-Strip Gasket Glazing.
- C1036-06.....Flat Glass.

C1048-04.....Heat-Treated Flat Glass-Kind HS, Kind FT Coated
and Uncoated Glass.

C1172-09.....Laminated Architectural Flat Glass.

C1376-10.....Pyrolytic and Vacuum Deposition Coatings on
Flat Glass.

D635-06.....Rate of Burning and/or Extent and Time of
Burning of Self-Supporting Plastic in a
Horizontal Position.

D4802-02.....Poly (Methyl Methacrylate) Acrylic Plastic
Sheet.

E84-09.....Surface Burning Characteristics of Building
Materials.

E1300-09.....Determining Load Resistance of Glass in
Buildings.

E2190-08.....Insulating Glass Unit

D. Commercial Item Description (CID):

A-A-59502.....Plastic Sheet, Polycarbonate

E. Code of Federal Regulations (CFR):

16 CFR 1201 - Safety Standard for Architectural Glazing Materials;
1977, with 1984 Revision.

F. National Fire Protection Association (NFPA):

80-08.....Fire Doors and Windows.

G. National Fenestration Rating Council (NFRC)

H. Safety Glazing Certification Council (SGCC)2009:

Certified Products Directory (Issued Semi-Annually).

I. Underwriters Laboratories, Inc. (UL):

752-06.....Bullet-Resisting Equipment.

J. Unified Facilities Criteria (UFC):

4-010-01-2007.....DOD Minimum Antiterrorism Standards for
Buildings

K. Glass Association of North America (GANA):

Glazing Manual (Latest Edition)

Sealant Manual (2008)

L. American Society of Civil Engineers (ASCE):

ASCE 7-10.....Wind Load Provisions

PART 2 - PRODUCT

2.1 GLASS

A. Use thickness stated unless specified otherwise in assemblies.

B. Clear Glass:

1. ASTM C1036, Type I, Class 1, Quality q3.
2. Thickness, 6 mm (1/4 inch).

2.2 HEAT-TREATED GLASS

A. Clear Tempered Glass:

1. ASTM C1048, Kind FT, Condition A, Type I, Class 1, Quality q3.
2. Thickness, 6 mm (1/4 inch).

2.3 LAMINATED GLASS

A. Clear Laminated Wire Glass:

1. Provide this type of glazing in glazed lites in fire doors, and in sidelights, borrow lites, and other glazed openings in partitions indicated as having an hourly fire rating.
2. Fire rating: As indicated on the drawings.
3. Tint, clear.
4. Thickness, 6 mm (1/4 inch).

2.4 PLASTIC

A. Decorative Plastic Glazing

1. Basis of design: Gingko Thatch, Varia EcoResin/Organics Collection as manufactured by 3Form: www.3Form.com.
2. Finish, Sandstone, front side.
3. Finish, Sandstone, back side
4. Thickness, 1/4 inch.

2.5 GLAZING ACCESSORIES

A. As required to supplement the accessories provided with the items to be glazed and to provide a complete installation. Ferrous metal accessories exposed in the finished work shall have a finish that will not corrode or stain while in service.

B. Setting Blocks: ASTM C864:

1. Channel shape; having 6 mm (1/4 inch) internal depth.
2. Shore a hardness of 80 to 90 Durometer.
3. Block lengths: 50 mm (two inches) except 100 to 150 mm (four to six inches) for insulating glass.
4. Block width: Approximately 1.6 mm (1/16 inch) less than the full width of the rabbet.
5. Block thickness: Minimum 4.8 mm (3/16 inch). Thickness sized for rabbet depth as required.

C. Spacers: ASTM C864:

1. Channel shape having a 6 mm (1/4 inch) internal depth.

2. Flanges not less 2.4 mm (3/32 inch) thick and web 3 mm (1/8 inch) thick.
 3. Lengths: One to 25 to 76 mm (one to three inches).
 4. Shore a hardness of 40 to 50 Durometer.
- D. Glazing Clips: Galvanized steel spring wire designed to hold glass in position in rabbeted sash without stops.

PART 3 - EXECUTION

3.1 EXAMINATION

- A. Verification of Conditions:
1. Examine openings for glass and glazing units; determine they are proper size; plumb; square; and level before installation is started.
 2. Verify that glazing openings conform with details, dimensions and tolerances indicated on manufacturer's approved shop drawings.
- B. Advise Contractor of conditions which may adversely affect glass and glazing unit installation, prior to commencement of installation: Do not proceed with installation until unsatisfactory conditions have been corrected.

3.2 PREPARATION

- A. For sealant glazing, prepare glazing surfaces in accordance with GANA-02 Sealant Manual.
- B. Determine glazing unit size and edge clearances by measuring the actual unit to receive the glazing.
- C. Shop fabricate and cut glass with smooth, straight edges of full size required by openings to provide GANA recommended edge clearances.
- D. Verify that components used are compatible.
- E. Clean and dry glazing surfaces.
- F. Prime surfaces scheduled to receive sealants, as determined by preconstruction sealant-substrate testing.

3.3 INSTALLATION - GENERAL

- A. Install in accordance with GANA-01 Glazing Manual and GANA-02 Sealant Manual unless specified otherwise.
- B. Glaze in accordance with recommendations of glazing and framing manufacturers, and as required to meet the Performance Test Requirements specified in other applicable sections of specifications.
- C. Set glazing without bending, twisting, or forcing of units.
- D. Do not allow glass to rest on or contact any framing member.

- E. Glaze doors in a securely fixed or closed and locked position, until sealant, glazing compound, or putty has thoroughly set.
- F. Tempered Glass: Install with roller distortions in horizontal position unless otherwise directed.
- G. Plastic:
 - 1. Use dry glazing method.
- H. Laminated Glass:
 - 1. Tape edges to seal interlayer and protect from glazing sealants.
 - 2. Do not use putty or glazing compounds.
- I. Fire Resistant Glass:
 - 1. Glaze in accordance with NFPA 80 and with other UL design requirements.

3.4 REPLACEMENT AND CLEANING

- A. Clean new glass surfaces removing temporary labels, paint spots, and defacement after approval by COTR.
- B. Replace cracked, broken, and imperfect glass, or glass which has been installed improperly.
- C. Leave glass, putty, and other setting material in clean, whole, and acceptable condition.

3.5 PROTECTION

Protect finished surfaces from damage during erection, and after completion of work. Strippable plastic coatings on colored anodized finish are not acceptable.

3.6 GLAZING SCHEDULE

- A. Fire Resistant Glass:
 - 1. Install clear laminated wire glass in interior fire rated or labeled doors and windows.
- B. Tempered Glass:
 - 1. Install in full and half glazed doors unless indicated otherwise.
 - 2. Install in door sidelights adjacent to doors.
 - 3. Use clear tempered glass on interior side lights and doors unless otherwise indicated or specified.
- C. Clear Glass:
 - 1. Interior observation windows not specified otherwise.
- D. Plastic Glass:
 - 1. Provide at access window panels where specified.

Relocate Eye Clinic
Ward 2E

VA Design Project No. 618-12-105
VA Construction Project No. 618-13-115

- - - E N D - - -

SECTION 09 06 00
SCHEDULE FOR FINISHES

PART I - GENERAL

1.1 DESCRIPTION

This section contains a coordinated system in which requirements for materials specified in other sections shown are identified by abbreviated material names and finish codes in the room finish schedule or shown for other locations.

1.2 MANUFACTURERS

Manufacturer's trade names and numbers used herein are only to identify colors, finishes, textures and patterns. Products of other manufacturer's equivalent to colors, finishes, textures and patterns of manufacturers listed that meet requirements of technical specifications will be acceptable upon approval in writing by contracting officer for finish requirements.

1.3 SUBMITALS

Submit in accordance with SECTION 01 33 23, SHOP DRAWINGS, PRODUCT DATA, AND SAMPLES—provide quadruplicate samples for color approval of materials and finishes specified in this section.

1.4 APPLICABLE PUBLICATIONS

A. Publications listed below form a part of this specification to the extent referenced. Publications are referenced in text by basic designation only.

B. MASTER PAINTING INSTITUTE: (MPI)

2001.....Architectural Painting Specification Manual

PART II - PRODUCTS

2.1 DIVISION 08 - OPENINGS

A. SECTION 08 11 13, HOLLOW METAL DOORS AND FRAMES

Paint both sides of door and frames same color including ferrous metal louvers, and hardware attached to door	
Component	Color of Paint Type and Gloss
Door	
Frame	P.6

B. SECTION 08 14 00, WOOD DOORS

Component	Finish/Color
Doors	Sherwin Williams stain, or approved equal Stain to match HPDL.1
Frames	P.6

2.2 DIVISION 09 - FINISHES

A. SECTION 09 30 13, PORCELAIN TILE (PT) /PORCELAIN WALL TILE (PWT)					
Finish Code	Size	Shape	Pattern	Manufacturer	Mfg. Color Name/No.
PT.1	12"x12" 4"x12" cut tile base	Square	Straight-joint	RBC	Style: Buena Vista BUE86 Color: Queen Red Grout: GRT.1 Installation: Straight-joint, Linear alignment Location: Bathroom floor and base

PWT.1	12"x12"	Square	Straight-joint, Wall Tile	RBC	Style: Buena Vista BUE87 Color: Akoya Bone Grout: GRT.2 Installation: Straight-joint, Linear alignment Location: Typical wall finish at bathrooms
PWT.2	3"x12"	Wall Bullnose Tile	Straight-joint, Wall Tile	RBC	Style: Buena Vista SBN12 Color: Akoya Bone BUE87 Grout: GRT.2 Installation: Straight-joint, Linear alignment Location: Typical accent wall finish at bathrooms, top of wainscot
PWT.3	3"x12"	Wall Accent Tile (Mosaic Sheet)	Mosaic	RBC	Style: Buena Vista Greca Slant Color: Akoya Bone BUE87 Grout: GRT.2 Installation: Straight-joint, Linear alignment Location: Typical accent wall finish at bathrooms

B. SECTION 09 30 13, PORCELAIN PAVER TILE GROUT		
Finish Code	Manufacturer	Mfg. Color Name/No.
GRT.1	Mapei Grout	Style: Epoxy Grout Color: 35 Navajo Brown Location: Epoxy grout specified For all bathroom floors
GRT.2	Mapei Grout	Style: Grout Color: 14 Biscuit Location: Grout typical for all wall tile locations

C. SECTION 09 30 13, METAL DIVIDER STRIPS		
Finish Code	Size	Manufacturer
TS.1		Schluter Systems
TS.2	1/4"	Schluter Systems
TS.3		Schluter Systems

TS.4	1" Profile	Innovative Tile Systems	<p>Style: Integral Slant Base ISB 1.0 (1" Profile) Include all connector accessories necessary for a complete installation</p> <p>Finish: Aluminum</p> <p>Connector Finish: Natural</p> <p>Location: Backer component for cut tile base in bathrooms</p>
------	------------	-------------------------	--

D. SECTION 09 51 00, ACOUSTICAL CEILINGS

Finish Code	Component	Color Pattern	Manufacturer	Mfg Name/No.
AT.1	Exposed Suspension System	White	USG	<p>Style: Mars Clima Plus (High NRC)</p> <p>Edge Profile: FLB</p> <p>Color: White</p> <p>Size: 2'x2'x7/8"</p> <p>Grid: Chicago Metallic 15/16"</p> <p>Grid Color: White</p> <p>Location: Typical ceiling finish</p>

E. SECTION 09 65 16, VINYL SHEET FLOORING, HEAT WELDED SEAMS (WSF)

Finish Code	Pattern name	Manufacturer	Mfg. Color Name/No.
WSF.1	Striato	Forbo	<p>Pattern: Striato</p> <p>Color: 5217 Withered Prairie</p> <p>Size: Sheet</p> <p>Location: Eye Lane floors</p>

WSF.2	Rejuvenations Collection Stone Run	Armstrong	Pattern: Sidecar Color: 34352 Bagel Size: Sheet Location: Procedure room floors, Clean and Soiled Utility rooms and Corridors
WSF.3	Rejuvenations Collection Stone Run	Armstrong	Pattern: Sidecar Color: 34354 Cabby Size: Sheet Location: Accent floors
WSF.4	Rejuvenations Collection Stone Run	Armstrong	Pattern: Sidecar Color: 34357 Central Park Size: Sheet Location: Accent floors
WSF.5	Rejuvenations Collection Stone Run	Armstrong	Pattern: Sidecar Color: 34358 Sidewalk Size: Sheet Location: Accent floors

F. SECTION 09 65 16, WELDING RODS (WRSF)			Mfg. Color Name/No.
Finish code	Manufacturer		
WRSF.1	Forbo Flooring Systems		Color: R5217 S Location: Weld rod for WSF.1
WRSF.2	Armstrong		Color: W0664 Golden Aura Location: Weld rod for WSF.2
WRSF.3	Armstrong		Color: W0898 Asian Gold Location: Weld rod for WSF.3

WRSF.4	Armstrong	Color: W0140 Green Bronze Location: Weld rod for WSF.4
WRSF.5	Armstrong	Color: W0951 Tea Green Bronze Location: Weld rod for WSF.5

L. SECTION 09 65 13, RESILIENT BASE STAIR TREADS AND ACCESSORIES

Finish Code	Item	Height	Manufacturer	Mfg Name/No.
RB.1	Rubber Base (RB)	4"	Johnsonite	Style: Rubber Coved Base Color: 129 Silk Location: Install with CPT.1, CPT.2, WSF.2, WSF.3, WSF.4 and WSF.5
RB.2	Rubber Base (RB)	4"	Johnsonite	Style: Rubber Coved Base Color: 45 Sandalwood Location: Install with WSF.1

N. SECTION 09 68 00, CARPET MODULES (CFT)

Finish Code	Size	Pattern direction	Manufacturer	Mfg. Color Name/No.
CPT.1	24"x24"	Vertical Ashlar	Lees	Collection: Beautiful Abandon Pattern: GT101 Vacant Beauty Color: 356 Relics Backing: EcoFlex ICT
CPT.2	24"x24"	Vertical Ashlar	Lees	Collection: Beautiful Abandon Pattern: City Fragments Modular Color: 356 Relics Backing: EcoFlex ICT

G. SECTION 09 91 00, PAINT AND COATINGS

1. MPI Gloss and Sheen Standards

Gloss Level 1	a traditional matte finish-flat	Gloss @60	Sheen @85
Gloss Level 2	a high side sheen flat-"a velvet-like" finish	max 5 units, and max 10 units, and	max 10 units
Gloss Level 3	a traditional "egg-shell like" finish	10-25 units, and	10-35 units
Gloss Level 4	a "satin-like" finish	20-35 units, and	min. 35 units
Gloss Level 5	a traditional semi-gloss	35-70 units	
Gloss Level 6	a traditional gloss	70-85 units	
Gloss level 7	a high gloss	more than 85 units	

2. Paint code	Gloss	Manufacturer	Mfg. Color Name/No.
P.1	3	Sherwin Williams	SW 6120 Believable Buff
P.2	3	Sherwin Williams	SW 7739 Herbal Wash
P.3	3	Sherwin Williams	SW 6388 Golden Fleece
P.4	3	Sherwin Williams	SW 6206 Oyster Bay
P.5	5	Sherwin Williams	B31 W 2253 COLORANT OZ 32 64 128 B1 - 24 - - Y3 1 11 - - R2 - 7 - - W1 1 4 - - LOCATION: HOLLOW METAL FRAME ACCESSORIES PAINT
S.1	5	Sherwin Williams/ or approved equal	Stain to match HPDL.1

U. SECTION 09 72 16, VINYL COATED FABRIC WALLCOVERING (W)

Finish Code	Manufacturer	Mfg. Color Name/No.
W.1	Maharam	Pattern: 397090 Conjure Color: 005 Dune Location: Circulation wall covering
W.2	Maharam	Pattern: 397090 Conjure Color: 011 Cultivate Location: Accent wall covering
W.3	Maharam	Pattern: 395510 Honor Weave Color: 025 Surface Location: Accent wall covering
W.4	Maharam	Pattern: 395510 Honor Weave Color: 031 Sepia Location: Accent wall covering

2.3 DIVISION 10 - SPECIALTIES

A. SECTION 10 11 13 / 10 11 23, CHALKBOARDS / TACKBOARDS

ROOM NO. AND NAME	COMPONENT	MATERIAL	MANUFACTURER	MFG. COLOR NAME/NO.
RECEPTION 1Q-100	(FABRIC COVERED TACKBOARDS)	F.1	DESIGNTEX	PATTERN: 2690 RIVERGRASS COLOR: 2690-802 DRIFTWOOD LOCATION: TYPICAL FINISH FOR FABRIC WRAPPED TACK BOARDS AT RECEPTION DESKS, OFFICES AND NURSE STATIONS

B. SECTION 10 21 23, HOSPITAL CUBICLE CURTAINS AND INTRAVENOUS SUPPORT TRACKS

C. SECTION 10 22 26.13, ACCORDION FOLDING PARTITION (AFP)

D. SECTION 10 21 16, PREFABRICATED SHOWER AND DRESSING COMPARTMENTS

E. SECTION 10 26 00, WALL GUARDS AND CORNER GUARDS

Finish Code	Material	Manufacturer	Mfg. Color Name/No.
CG.1	Corner Guard	CS Acrovyn	Style: SSM20 AN Acrovyn 4000 High Impact vinyl acrylic extrusion with continuous aluminum retainer Size: 2" Color: 102 Desert Sand Texture: Shadowgrain Length: Varies (apply from top of wall base to ceiling Location: At all W.1 and P.1 locations Type A= 90° Type B= 135°
CG.2	Corner Guard	CS Acrovyn	Style: SSM20 AN Acrovyn 4000 High Impact vinyl acrylic extrusion with continuous aluminum retainer Size: 2" Color: 303 Caramel Texture: Shadowgrain Length: Varies (apply from top of wall base to ceiling Type A= 90° Location: At all W.2 locations Type A= 90° Type B= 135°

CG.3	Corner Guard	CS Acrovyn	<p>Style: SSM20 AN Acrovyn 4000 High Impact vinyl acrylic extrusion with continuous aluminum retainer</p> <p>Size: 2"</p> <p>Color: 513 Khaki Brown</p> <p>Texture: Shadowgrain</p> <p>Length: Varies (apply from top of wall base to ceiling Type A= 90°</p> <p>Location: At all W.3 locations</p> <p>Type A= 90°</p> <p>Type B= 135°</p>
CG.4	Corner Guard	CS Acrovyn	<p>Style: SSM20 AN Acrovyn 4000 High Impact vinyl acrylic extrusion with continuous aluminum retainer</p> <p>Size: 2"</p> <p>Color: 521 Spanish Moss</p> <p>Texture: Shadowgrain</p> <p>Length: Varies (apply from top of wall base to ceiling Type A= 90°</p> <p>Location: At all W.4 and P.2 locations</p> <p>Type A= 90°</p> <p>Type B= 135°</p>
CG.5	Corner Guard	CS Acrovyn	<p>Style: SSM20 AN Acrovyn 4000 High Impact vinyl acrylic extrusion with continuous aluminum retainer</p> <p>Size: 2"</p> <p>Color: 660 Sage Green</p> <p>Texture: Shadowgrain</p> <p>Length: Varies (apply from top of wall base to ceiling Type A= 90°</p> <p>Location: At all P.4 locations</p> <p>Type A= 90°</p>

			Type B= 135°
CG.6	Corner Guard	CS Acrovyn	<p>Style: SSM20 AN Acrovyn 4000 High Impact vinyl acrylic extrusion with continuous aluminum retainer</p> <p>Size: 2"</p> <p>Color: 372 Classic Maple</p> <p>Texture: Shadowgrain</p> <p>Length: (apply to full length Of accent laminate Panel HPDL.4</p> <p>Location: At Recetpion desk accent laminate</p> <p>Type A= 90°</p>
HR.1	Wall Guards and Handrail	CS Acrovyn	<p>Style: HRBW20 N-AL (Anti Ligature) Hand Rail</p> <p>Acrovyn Handrail Finish: 102 Desert Sand</p> <p>Timber Top cap: #061</p> <p>Wood: Maple</p> <p>Wood Finish: Light Oak</p>
RSV.1	Wall Protection Sheet	CS Acrovyn	<p>Style: Textured Acrovyn Sheet</p> <p>Color: 102 Desert Sand</p> <p>Thickness: 1mm</p> <p>Texture: Suede</p>

DESIGNER NOTE: Construction of counter tops including materials is specifies in 12303. Use 12303 for defining countertop types and construction for tops specified furnished in other sections.

F. SECTION 12 36 00, COUNTERTOPS AND ACCESSORIES

Finish Code	Type	Manufacturer	Finish/Color
HPDL.1	Plastic Laminate	Pionite	Color: WM951 Honey Maple Finish: (N) Suede Finish Standard Locations: Typical vertical surface of casework
HPDL.2	Plastic Laminate	Wilsonart	Color: 4887 Tan Soapstone Standard Locations: Typical horizontal surface of casework
HPDL.3	Plastic Laminate	Pionite	Color: SW811 White Standard Locations: Typical laminate for shelving, HSPK 2E-114
HPDL.4	Plastic Laminate	Pionite	Color: WM791 Hardrock Maple Finish: (N) Suede Finish Standard Locations: Typical vertical surface of casework
PP.1	Polyresin Panel	3Form	Collection: Varia EcoResin/ Organics Pattern: Gingko Thatch Gauge: 1/4" Front Finish: Sandstone Back Finish: Sandstone Location: Accent panels at Waiting areas
SS.1	Solid Surface	Corian	Color: Burled Beach Locations: Horizontal work surface at Reception desk and vertical surfaces where noted

SS.2	Solid Surface	Corian	Color: Bone (B) Locations: Typical integral sink
SS.3	Solid Surface	Corian	Color: Cottage Lane Locations: Typical horizontal work surface for casework countertops, U.N.O.
GL.1	Decorative Glass	Skyline Design	Collection: Glass/ Botanica Image: Lavender Option: Custom Lavender Eco-etched on side 1 Clear tempered glass Opacity Level: Clear background with etched pattern Image Crop: Crop out bottom Portion of image (no plant roots showing) Scale image to fit panel sizes Frame: CR Laurence frame CRL Satin Anodized Custom size aluminum Frame (D1950A) Frame Finish: Satin Anodized Installation: Install non-etched Side facing laminate Location: Accent panels at Reception desk

F. SECTION 12 24 00, WINDOW SHADES

Component	Material	Manufacturer	Mfg. Color Name/No.
Shade Cloth F.2	Blackout Shade	Mecho Shade	Collection: Blackout, Dimout And Film Series: Classic Blackout 0700 Series opaque Color: 0705 Champagne Location: General window shade textile

PART III - EXECUTION

3.1 FINISH SCHEDULES & MISCELLANEOUS ABBREVIATIONS

FINISH SCHEDULE & MISCELLANEOUS ABBREVIATIONS	
Term	Abbreviation
Access Flooring	AF
Accordion Folding Partition	AFP
Acoustical Ceiling	AT
Acoustical Ceiling, Special Faced	AT (SP)
Acoustical Metal Pan Ceiling	AMP
Acoustical Wall Panel	AWP
Acoustical Wall Treatment	AWT
Acoustical Wallcovering	AWF
Anodized Aluminum Colored	AAC
Anodized Aluminum Natural Finish	AA
Baked On Enamel	BE

Bonded Metal Panel	BM
Brick Face	BR
Brick Flooring	BF
Brick Paving	BP
Carpet	CP
Carpet Athletic Flooring	CAF
Carpet Module Tile	CPT
Ceramic Glazed Facing Brick	CGFB
Ceramic Mosaic Tile	FTCT
Concrete	C
Concrete Masonry Unit	CMU
Corner Guard	CG
Cubicle Curtain	CC
Divider Strips Marble	DS MB
Epoxy Coating	EC
Epoxy Resin Flooring	ERF
Existing	E
Exposed Divider Strips	EXP
Exterior	EXT
Exterior Finish System	EFS
Exterior Paint	EXT-P

Exterior Stain	EXT-ST
Fabric	F
Fabric Wallcovering	WF
Facing Tile	SCT
Feature Strips	FS
Floor Mats & Frames	FM
Floor Tile, Mosaic	FT
Fluorocarbon	FC
Folding Panel Partition	FP
Foot Grille	FG
Glass	GL
Glass Masonry Unit	GUMU
Glazed Face CMU	GCMU
Glazed Structural Facing Tile	SFTU
Granite	GT
Grout	GRT
Gypsum Wallboard	GWB
Handrail	HR
High Glazed Coating	SC
Latex Mastic Flooring	LM
Linear Metal Ceiling	LMC
Linear Wood Ceiling	LWC
Luxury Vinyl Tile	VT
Marble	MB
Material	MAT
Mortar	M
Multi-Color Coating	MC
Natural Finish	NF
Paint	P
Paver Tile	PVT
Perforated Metal Facing (Tile or Panels)	PMF
Plaster	PL
Plaster High Strength	HSPL
Plaster Keene Cement	KC
Plastic Laminates	HPDL
Polypropylene Fabric Wallcovering	PFW

Polyresin Panel	PP
Porcelain Tile	PT
Porcelain Wall Tile	PWT
Porcelain Paver Tile	PPT
Quarry Tile	QT
Radiant Ceiling Panel System	RCP
Resilient Stair Tread	RST
Rubber Base	RB
Rubber Tile Flooring	RT
Spandrel Glass	SLG
Solid Surface	SS
Stain	ST
Stone Flooring	SF
Structural Clay	SC
Suspension Decorative Grids	SDG
Terrazzo Portland Cement	PCT
Terrazzo Tile	TT
Terrazzo, Thin Set	TGC
Textured Gypsum Ceiling Panel	TGC
Textured Metal Ceiling Panel	TMC
Thin set Terrazzo	TST
Veneer Plaster	VP
Vinyl Base	VB
Vinyl Coated Fabric Wallcovering	W
Vinyl Composition Tile	VCT
Vinyl Sheet Flooring	VSF
Vinyl Sheet Flooring (Welded Seams)	WSF
Weld Rods (Vinyl Sheet Flooring)	WRSF
Wall Border	WB
Wall Protection	RSV
Wood	WD

3.2 FINSIH SCHEDULE SYMBOLS

Symbol Definition
** Same finish as adjoining walls
- No color required
E Existing
XX To match existing
EFTR Existing finish to remain
RM Remove

3.3 ROOM FINISH SCHEDULE

A. Match adjoining or existing similar surfaces colors, textures or patterns where disturbed or damaged by alterations or new work when not scheduled.

NOTE: FOR ROOM FINISH SCHEDULE INFORMATION REFER TO SHEETS

AS9.01- ROOM FINISH SCHEDULE, MATERIALS LIST AND DETAILS

AS9.02- LEVEL 2- COMPOSITE FINISH PLAN

AS9.03- LEVEL 2- ENLARGED FINISH PLAN AREA A

AS9.04- LEVEL 2- ENLARGED FINISH PLAN AREA B

--- E N D---

SECTION 09 22 16
NON-STRUCTURAL METAL FRAMING

PART 1 - GENERAL

1.1 DESCRIPTION

This section specifies steel studs wall systems, shaft wall systems, ceiling or soffit suspended or furred framing, wall furring, fasteners, and accessories for the screw attachment of gypsum board, plaster bases or other building boards.

1.2 RELATED WORK

- A. Support for wall mounted items: Section 06 10 00, ROUGH CARPENTRY.
- B. Gypsum Board: Section 09 29 00.
- C. Ceiling suspension systems for acoustical tile or panels: Section 09 51 00, ACOUSTICAL CEILINGS.

1.3 TERMINOLOGY

- A. Description of terms shall be in accordance with ASTM C754, ASTM C11, ASTM C841 and as specified.
- B. Underside of Structure Overhead: In spaces where steel trusses or bar joists are shown, the underside of structure overhead shall be the underside of the floor or roof construction supported by beams, trusses, or bar joists. In interstitial spaces with walk-on floors the underside of the walk-on floor is the underside of structure overhead.
- C. Thickness of steel specified is the minimum bare (uncoated) steel thickness.

1.4 SUBMITTALS

- A. Submit in accordance with Section 01 33 23, SHOP DRAWINGS, PRODUCT DATA, AND SAMPLES.
- B. Manufacturer's Literature and Data:
 - 1. Studs, runners and accessories.
 - 2. Hanger inserts.
 - 3. Channels (Rolled steel).
 - 4. Furring channels.
 - 5. Screws, clips and other fasteners.
- C. Shop Drawings:
 - 1. Typical ceiling suspension system.
 - 2. Typical metal stud and furring construction system including details around openings and corner details.
 - 3. Typical fire rated assembly and column fireproofing showing details of construction same as that used in fire rating test.

- D. Test Results: Fire rating test designation, each fire rating required for each assembly.

1.5 DELIVERY, IDENTIFICATION, HANDLING AND STORAGE

In accordance with the requirements of ASTM C754.

1.6 APPLICABLE PUBLICATIONS

- A. The publications listed below form a part of this specification to the extent referenced. The publications are referenced in the text by the basic designation only.
- B. American Society For Testing And Materials (ASTM)
- A123-09.....Zinc (Hot-dip Galvanized) Coatings on Iron and Steel Products
 - A653/A653M-09.....Steel Sheet, Zinc-Coated (Galvanized) or Zinc-Iron Alloy Coated (Galvannealed) by the Hot-Dip Process
 - A641-09.....Zinc-Coated (Galvanized) Carbon Steel Wire
 - C11-10.....Terminology Relating to Gypsum and Related Building Materials and Systems
 - C635-07.....Manufacture, Performance, and Testing of Metal Suspension System for Acoustical Tile and Lay-in Panel Ceilings
 - C636-06.....Installation of Metal Ceiling Suspension Systems for Acoustical Tile and Lay-in Panels
 - C645-09.....Non-Structural Steel Framing Members
 - C754-09.....Installation of Steel Framing Members to Receive Screw-Attached Gypsum Panel Products
 - C841-03(R2008).....Installation of Interior Lathing and Furring
 - C954-07.....Steel Drill Screws for the Application of Gypsum Panel Products or Metal Plaster Bases to Steel Studs from 0.033 in. (0.84 mm) to 0.112 in. (2.84 mm) in Thickness
 - C1002-07.....Steel Self-Piercing Tapping Screws for the Application of Gypsum Panel Products or Metal Plaster Bases to Wood Studs or Steel Studs
 - E580-09.....Application of Ceiling Suspension Systems for Acoustical Tile and Lay-in Panels in Areas Requiring Moderate Seismic Restraint.

PART 2 - PRODUCTS

2.1 PROTECTIVE COATING

Galvanize steel studs, runners (track) and rigid (hat section) furring channels, with coating designation of G-60 minimum, per ASTM 123.

2.2 STEEL STUDS AND RUNNERS (TRACK)

- A. ASTM C645, modified for thickness specified and sizes as shown.
 - 1. Use ASTM A525 steel, 0.8 mm (0.0329-inch) thick bare metal (33 mil).
 - 2. Runners same thickness as studs.
- B. Provide not less than two cutouts in web of each stud, approximately 300 mm (12 inches) from each end, and intermediate cutouts on approximately 600 mm (24-inch) centers.
- C. Doubled studs for openings and studs for supporting concrete backer-board.
- D. Studs 3600 mm (12 feet) or less in length shall be in one piece.
- E. Shaft Wall Framing:
 - 1. Conform to rated wall construction.
 - 2. C-H Studs.
 - 3. E Studs.
 - 4. J Runners.

2.3 FURRING CHANNELS

- A. Rigid furring channels (hat shape): ASTM C645.
- B. Rolled Steel Channels: ASTM C754, cold rolled; or, ASTM C841, cold rolled.

2.4 FASTENERS, CLIPS, AND OTHER METAL ACCESSORIES

- A. ASTM C754, except as otherwise specified.
- B. For fire rated construction: Type and size same as used in fire rating test.
- C. Fasteners for steel studs thicker than 0.84 mm (0.033-inch) thick. Use ASTM C954 steel drill screws of size and type recommended by the manufacturer of the material being fastened.
- D. Clips: ASTM C841 (paragraph 6.11), manufacturer's standard items. Clips used in lieu of tie wire shall have holding power equivalent to that provided by the tie wire for the specific application.
- E. Concrete ceiling hanger inserts (anchorage for hanger wire and hanger straps): Steel, zinc-coated (galvanized), manufacturers standard items, designed to support twice the hanger loads imposed and the type of hanger used.
- F. Tie Wire and Hanger Wire:
 - 1. ASTM A641, soft temper, Class 1 coating.
 - 2. Gage (diameter) as specified in ASTM C754 or ASTM C841.
- G. Attachments for Wall Furring:
 - 1. Manufacturers standard items fabricated from zinc-coated (galvanized) steel sheet.

2. For concrete or masonry walls: Metal slots with adjustable inserts or adjustable wall furring brackets. Spacers may be fabricated from 1 mm (0.0396-inch) thick galvanized steel with corrugated edges.

H. Power Actuated Fasteners: Type and size as recommended by the manufacturer of the material being fastened.

2.5 SUSPENDED CEILING SYSTEM FOR GYPSUM BOARD (OPTION)

A. Conform to ASTM C635, heavy duty, with not less than 35 mm (1-3/8 inch) wide knurled capped flange face designed for screw attachment of gypsum board.

B. Wall track channel with 35 mm (1-3/8 inch) wide flange.

PART 3 - EXECUTION

3.1 INSTALLATION CRITERIA

A. Where fire rated construction is required for walls, partitions, columns, beams and floor-ceiling assemblies, the construction shall be same as that used in fire rating test.

3.2 INSTALLING STUDS

A. Install studs in accordance with ASTM C754, except as otherwise shown or specified.

B. Space studs not more than 610 mm (16 inches) on center.

C. Cut studs 6 mm to 9 mm (1/4 to 3/8-inch) less than floor to underside of structure overhead when extended to underside of structure overhead.

D. Where studs are shown to terminate above suspended ceilings, extend studs to underside of structure overhead.

E. Extend studs to underside of structure overhead for fire rated partitions, smoke partitions, shafts, and sound rated partitions

F. Openings:

1. Frame jambs of openings in stud partitions and furring with two studs placed back to back or as shown.

2. Fasten back to back studs together with 9 mm (3/8-inch) long Type S pan head screws at not less than 600 mm (two feet) on center, staggered along webs.

3. Studs fastened flange to flange shall have splice plates on both sides approximately 50 X 75 mm (2 by 3 inches) screwed to each stud with two screws in each stud. Locate splice plates at 600 mm (24 inches) on center between runner tracks.

G. Fastening Studs:

1. Fasten studs located adjacent to partition intersections, corners and studs at jambs of openings to flange of runner tracks with two screws through each end of each stud and flange of runner.

2. Do not fasten studs to top runner track when studs extend to underside of structure overhead.

H. Chase Wall Partitions:

1. Locate cross braces for chase wall partitions to permit the installation of pipes, conduits, carriers and similar items.
2. Use studs or runners as cross bracing not less than 63 mm (2-1/2 inches wide).

I. Form building seismic or expansion joints with double studs back to back spaced 75 mm (three inches) apart plus the width of the seismic or expansion joint.

J. Form control joint, with double studs spaced 13 mm (1/2-inch) apart.

3.3 INSTALLING WALL FURRING FOR FINISH APPLIED TO ONE SIDE ONLY

A. In accordance with ASTM C754, or ASTM C841 except as otherwise specified or shown.

B. Wall furring-Stud System:

1. Framed with 63 mm (2-1/2 inch) or narrower studs, 600 mm (16 inches) on center, or as shown on drawings.
2. Brace as specified in ASTM C754 for Wall Furring-Stud System or brace with sections or runners or studs placed horizontally at not less than three foot vertical intervals on side without finish.
3. Securely fasten braces to each stud with two Type S pan head screws at each bearing.

C. Direct attachment to masonry or concrete; rigid channels:

1. Install rigid (hat section) furring channels at 600 mm (16 inches) on center, horizontally or vertically.
2. At corners where rigid furring channels are positioned horizontally, provide mitered joints in furring channels.
3. Ends of spliced furring channels shall be nested not less than 200 mm (8 inches).
4. Fasten furring channels to walls with power-actuated drive pins or hardened steel concrete nails. Where channels are spliced, provide two fasteners in each flange.
5. Locate furring channels at interior and exterior corners in accordance with wall finish material manufacturers printed erection instructions.

D. Installing Wall Furring-Bracket System: Space furring channels not more than 400 mm (16 inches) on center.

3.4 INSTALLING SUPPORTS REQUIRED BY OTHER TRADES

A. Provide for attachment and support of electrical outlets, plumbing, laboratory or heating fixtures, recessed type plumbing fixture

accessories, access panel frames, wall bumpers, , whiteboards, tackboards, wall-hung casework, handrail brackets, recessed fire extinguisher cabinets and other items supported by stud construction.

- B. Provide additional studs where required. Install metal backing plates, or special metal shapes as required, securely fastened to metal studs.

3.5 INSTALLING SHAFT WALL SYSTEM

- A. Conform to UL Design No. U438 for two-hour fire rating.
- B. Position J runners at floor and ceiling with the short leg toward finish side of wall. Securely attach runners to structural supports with power driven fasteners at both ends and 600 mm (24 inches) on center.
- C. After liner panels have been erected, cut C-H studs and E studs, from 9 mm (3/8-inch) to not more than 13 mm (1/2-inch) less than floor-to-ceiling height. Install C-H studs between liner panels with liner panels inserted in the groove.
- D. Install full-length steel E studs over shaft wall line at intersections, corners, hinged door jambs, columns, and both sides of closure panels.
- E. Suitably frame all openings to maintain structural support for wall:
 - 1. Provide necessary liner fillers and shims to conform to label frame requirements.
 - 2. Frame openings cut within a liner panel with E studs around perimeter.
 - 3. Frame openings with vertical E studs at jambs, horizontal J runner at head and sill.

3.6 INSTALLING FURRED AND SUSPENDED CEILINGS OR SOFFITS

- A. Install furred and suspended ceilings or soffits in accordance with ASTM C754 or ASTM C841 except as otherwise specified or shown for screw attached gypsum board ceilings and for plaster ceilings or soffits.
 - 1. Space framing at 400 mm (16-inch) centers for gypsum board anchorage.
- B. Existing concrete construction exposed or concrete on steel decking:
 - 1. Use power actuated fasteners either eye pin, threaded studs or drive pins for type of hanger attachment required.
 - 2. Install fasteners at approximate mid height of concrete beams or joists. Do not install in bottom of beams or joists.
- C. Installing suspended ceiling system for gypsum board (ASTM C635 Option):
 - 1. Install only for ceilings to receive screw attached gypsum board.
 - 2. Install in accordance with ASTM C636.
 - a. Install main runners spaced 1200 mm (48 inches) on center.
 - b. Install 1200 mm (four foot) tees not over 600 mm (24 inches) on center; locate for edge support of gypsum board.
 - c. Install wall track channel at perimeter.

3.7 TOLERANCES

- A. Fastening surface for application of subsequent materials shall not vary more than 3 mm (1/8-inch) from the layout line.
- B. Plumb and align vertical members within 3 mm (1/8-inch.)
- C. Level or align ceilings within 3 mm (1/8-inch.)

- - - E N D - - -

SECTION 09 29 00
GYPSUM BOARD

PART 1 - GENERAL

1.1 DESCRIPTION

This section specifies installation and finishing of gypsum board.

1.2 RELATED WORK

- A. Installation of steel framing members for walls, partitions, furring, soffits, and ceilings: Section 09 22 16, NON-STRUCTURAL METAL FRAMING.
- B. Acoustical Sealants: Section 07 92 00, JOINT SEALANTS.

1.3 TERMINOLOGY

- A. Definitions and description of terms shall be in accordance with ASTM C11, C840, and as specified.
- B. Underside of Structure Overhead: In spaces where steel trusses or bar joists are shown, the underside of structure overhead shall be the underside of the floor or roof construction supported by the trusses or bar joists. In interstitial spaces with walk-on floors the underside of the walk-on floor is the underside of structure overhead.
- C. "Yoked": Gypsum board cut out for opening with no joint at the opening (along door jamb or above the door).

1.4 SUBMITTALS

- A. Submit in accordance with Section 01 33 23, SHOP DRAWINGS, PRODUCT DATA, AND SAMPLES.
- B. Manufacturer's Literature and Data:
 - 1. Cornerbead and edge trim.
 - 2. Finishing materials.
 - 3. Laminating adhesive.
 - 4. Gypsum board, each type.
- C. Shop Drawings:
 - 1. Typical gypsum board installation, showing corner details, edge trim details and the like.
 - 2. Typical sound rated assembly, showing treatment at perimeter of partitions and penetrations at gypsum board.
 - 3. Typical shaft wall assembly.
 - 4. Typical fire rated assembly and column fireproofing, indicating details of construction same as that used in fire rating test.
- D. Samples:
 - 1. Cornerbead.
 - 2. Edge trim.
 - 3. Control joints.

E. Test Results:

1. Fire rating test, each fire rating required for each assembly.
2. Sound rating test.

1.5 DELIVERY, IDENTIFICATION, HANDLING AND STORAGE

In accordance with the requirements of ASTM C840.

1.6 ENVIRONMENTAL CONDITIONS

In accordance with the requirements of ASTM C840.

1.7 APPLICABLE PUBLICATIONS

A. The publications listed below form a part of this specification to the extent referenced. The publications are referenced in the text by the basic designation only.

B. American Society for Testing And Materials (ASTM):

C11-08.....Terminology Relating to Gypsum and Related
Building Materials and Systems

C475-02.....Joint Compound and Joint Tape for Finishing
Gypsum Board

C840-08.....Application and Finishing of Gypsum Board

C919-08.....Sealants in Acoustical Applications

C954-07.....Steel Drill Screws for the Application of Gypsum
Board or Metal Plaster Bases to Steel Stud from
0.033 in. (0.84mm) to 0.112 in. (2.84mm) in
thickness

C1002-07.....Steel Self-Piercing Tapping Screws for the
Application of Gypsum Panel Products or Metal
Plaster Bases to Wood Studs or Steel Studs

C1047-05.....Accessories for Gypsum Wallboard and Gypsum
Veneer Base

C1177-06.....Glass Mat Gypsum Substrate for Use as Sheathing

C1658-06.....Glass Mat Gypsum Panels

C1396-06.....Gypsum Board

E84-08.....Surface Burning Characteristics of Building
Materials

C. Underwriters Laboratories Inc. (UL):

Latest Edition.....Fire Resistance Directory

D. Inchcape Testing Services (ITS):

Latest Editions.....Certification Listings

PART 2 - PRODUCTS

2.1 GYPSUM BOARD

A. Gypsum Board: ASTM C1396, Type X, 16 mm (5/8 inch) thick unless shown otherwise. Shall contain a minimum of 20 percent recycled gypsum.

- B. Coreboard or Shaft Wall Liner Panels.
 - 1. ASTM C1396, Type X.
 - 2. ASTM C1658: Glass Mat Gypsum Panels,
 - 3. Coreboard for shaft walls 300, 400, 600 mm (12, 16, or 24 inches) wide by required lengths 25 mm (one inch) thick with paper faces treated to resist moisture.
- C. Water Resistant Gypsum Backing Board: ASTM C620, Type X, 16 mm (5/8 inch) thick.
- D. Gypsum cores shall contain a minimum of 95 percent post industrial recycled gypsum content. Paper facings shall contain 100 percent post-consumer recycled paper content.

2.2 ACCESSORIES

- A. ASTM C1047, except form of 0.39 mm (0.015 inch) thick zinc coated steel sheet or rigid PVC plastic.
- B. Flanges not less than 22 mm (7/8 inch) wide with punchouts or deformations as required to provide compound bond.

2.3 FASTENERS

- A. ASTM C1002 and ASTM C840, except as otherwise specified.
- B. ASTM C954, for steel studs thicker than 0.04 mm (0.33 inch).
- C. Select screws of size and type recommended by the manufacturer of the material being fastened.
- D. For fire rated construction, type and size same as used in fire rating test.
- E. Clips: Zinc-coated (galvanized) steel; gypsum board manufacturer's standard items.

2.4 FINISHING MATERIALS AND LAMINATING ADHESIVE

ASTM C475 and ASTM C840. Free of antifreeze, vinyl adhesives, preservatives, biocides and other VOC. Adhesive shall contain a maximum VOC content of 50 g/l.

PART 3 - EXECUTION

3.1 GYPSUM BOARD HEIGHTS

- A. Extend all layers of gypsum board from floor to underside of structure overhead on following partitions and furring:
 - 1. Two sides of partitions:
 - a. Fire rated partitions.
 - b. Smoke partitions.
 - c. Sound rated partitions.
 - d. Full height partitions shown (FHP).
 - e. Corridor partitions.
 - f. Patient room demising partitions.

- g. Toilet and patient bathroom partitions.
- 2. One side of partitions or furring:
 - a. Inside of exterior wall furring or stud construction.
 - b. Room side of room without suspended ceilings.
 - c. Furring for pipes and duct shafts, except where fire rated shaft wall construction is shown.
- 3. Extend all layers of gypsum board construction used for fireproofing of columns from floor to underside of structure overhead, unless shown otherwise.
- B. Unless indicated otherwise, in locations other than those specified, extend gypsum board from floor to heights as follows:
 - 1. Not less than 100 mm (4 inches) above suspended acoustical ceilings.
 - 2. At ceiling of suspended gypsum board ceilings.
 - 3. At existing ceilings.

3.2 INSTALLING GYPSUM BOARD

- A. Coordinate installation of gypsum board with other trades and related work.
- B. Install gypsum board in accordance with ASTM C840, except as otherwise specified.
- C. Moisture and Mold-Resistant Assemblies: Provide and install moisture and mold-resistant glass mat gypsum wallboard products with moisture-resistant surfaces complying with ASTM C1658 where shown and in locations which might be subject to moisture exposure during construction.
- D. Use gypsum boards in maximum practical lengths to minimize number of end joints.
- E. Bring gypsum board into contact, but do not force into place.
- F. Ceilings:
 - 1. For single-ply construction, use perpendicular application.
 - 2. For two-ply assemblies:
 - a. Use perpendicular application.
 - b. Apply face ply of gypsum board so that joints of face ply do not occur at joints of base ply with joints over framing members.
- G. Walls (Except Shaft Walls):
 - 1. When gypsum board is installed parallel to framing members, space fasteners 300 mm (12 inches) on center in field of the board, and 200 mm (8 inches) on center along edges.
 - 2. When gypsum board is installed perpendicular to framing members, space fasteners 300 mm (12 inches) on center in field and along edges.

3. Stagger screws on abutting edges or ends.
4. For single-ply construction, apply gypsum board with long dimension either parallel or perpendicular to framing members as required to minimize number of joints.
5. For two-ply gypsum board assemblies, apply base ply of gypsum board to assure minimum number of joints in face layer. Apply face ply of wallboard to base ply so that joints of face ply do not occur at joints of base ply with joints over framing members.
6. For three-ply gypsum board assemblies, apply plies in same manner as for two-ply assemblies, except that heads of fasteners need only be driven flush with surface for first and second plies. Apply third ply of wallboard in same manner as second ply of two-ply assembly, except use fasteners of sufficient length enough to have the same penetration into framing members as required for two-ply assemblies.
7. No offset in exposed face of walls and partitions will be permitted because of single-ply and two-ply or three-ply application requirements.
8. Control Joints ASTM C840 and as follows:
 - a. Locate at both side jambs of openings if gypsum board is not "yoked". Use one system throughout.
 - b. Not required for wall lengths less than 9000 mm (30 feet).
 - c. Extend control joints the full height of the wall or length of soffit/ceiling membrane.
- H. Acoustical or Sound Rated Partitions, Fire and Smoke Partitions:
 1. Cut gypsum board for a space approximately 3 mm to 6 mm (1/8 to 1/4 inch) wide around partition perimeter.
 2. Coordinate for application of caulking or sealants to space prior to taping and finishing.
 3. For sound rated partitions, use sealing compound (ASTM C919) to fill the annular spaces between all receptacle boxes and the partition finish material through which the boxes protrude to seal all holes and/or openings on the back and sides of the boxes. STC minimum values as shown.
- I. Electrical and Telecommunications Boxes:
 1. Seal annular spaces between electrical and telecommunications receptacle boxes and gypsum board partitions.
- J. Accessories:
 1. Set accessories plumb, level and true to line, neatly mitered at corners and intersections, and securely attach to supporting surfaces as specified.

2. Install in one piece, without the limits of the longest commercially available lengths.
3. Corner Beads:
 - a. Install at all vertical and horizontal external corners and where shown.
 - b. Use screws only. Do not use crimping tool.
4. Edge Trim (casings Beads):
 - a. At both sides of expansion and control joints unless shown otherwise.
 - b. Where gypsum board terminates against dissimilar materials and at perimeter of openings, except where covered by flanges, casings or permanently built-in equipment.
 - c. Where gypsum board surfaces of non-load bearing assemblies abut load bearing members.
 - d. Where shown.

3.3 CAVITY SHAFT WALL

- A. Coordinate assembly with Section 09 22 16, NON-STRUCTURAL METAL FRAMING, for erection of framing and gypsum board.
- B. Conform to UL Design No. U438 or FM WALL CONSTRUCTION 12-2/HR (Nonbearing for two-hour fire rating. Conform to FM WALL CONSTRUCTION 25-1/HR (Non-loadbearing) for one-hour fire rating where shown.
- C. Cut coreboard (liner) panels 25 mm (one inch) less than floor-to-ceiling height, and erect vertically between J-runners on shaft side.
 1. Where shaft walls exceed 4300 mm (14 feet) in height, position panel end joints within upper and lower third points of wall.
 2. Stagger joints top and bottom in adjacent panels.
 3. After erection of J-struts of opening frames, fasten panels to J-struts with screws of sufficient length to secure to framing staggered from those in base, spaced 300 mm (12 inches) on center.
- D. Gypsum Board:
 1. Two hour wall:
 - a. Erect base layer (backing board) vertically on finish side of wall with end joints staggered. Fasten base layer panels to studs with 25 mm (one inch) long screws, spaced 600 mm (24 inches) on center.
 - b. Use laminating adhesive between plies in accordance with UL or FM if required by fire test.
 - c. Apply face layer of gypsum board required by fire test vertically over base layer with joints staggered and attach with screws of sufficient length to secure to framing staggered from those in base, spaced 300 mm (12 inches) on center.

2. One hour wall with one layer on finish side of wall: Apply face layer of gypsum board vertically. Attach to studs with screws of sufficient length to secure to framing, spaced 300 mm (12 inches) on center in field and along edges.
 3. Where coreboard is covered with face layer of gypsum board, stagger joints of face layer from those in the coreboard base.
- E. Treat joints, corners, and fasteners in face layer as specified for finishing of gypsum board.

3.4 FINISHING OF GYPSUM BOARD

- A. Finish joints, edges, corners, and fastener heads in accordance with ASTM C840. Use Level 5 finish for all finished areas open to public view.
- B. Before proceeding with installation of finishing materials, assure the following:
 1. Gypsum board is fastened and held close to framing or furring.
 2. Fastening heads in gypsum board are slightly below surface in dimple formed by driving tool.
- C. Finish joints, fasteners, and all openings, including openings around penetrations, on that part of the gypsum board extending above suspended ceilings to seal surface of non decorated, smoke barrier, fire rated and sound rated gypsum board construction. After the installation of hanger rods, hanger wires, supports, equipment, conduits, piping and similar work, seal remaining openings and maintain the integrity of the smoke barrier, fire rated and sound rated construction. Sanding is not required of non decorated surfaces.

3.5 REPAIRS

- A. After taping and finishing has been completed, and before decoration, repair all damaged and defective work, including nondecorated surfaces.
- B. Patch holes or openings 13 mm (1/2 inch) or less in diameter, or equivalent size, with a setting type finishing compound or patching plaster.
- C. Repair holes or openings over 13 mm (1/2 inch) diameter, or equivalent size, with 16 mm (5/8 inch) thick gypsum board secured in such a manner as to provide solid substrate equivalent to undamaged surface.
- D. Tape and refinish scratched, abraded or damaged finish surfaces including cracks and joints in non decorated surface to provide smoke tight construction, fire protection equivalent to the fire rated construction and STC equivalent to the sound rated construction.

Relocate Eye Clinic
Ward 2E

VA Design Project No. 618-12-105
VA Construction Project No. 618-13-115

- - - E N D - - -

SECTION 09 30 13
CERAMIC/PORCELAIN TILING

PART 1 - GENERAL

1.1 DESCRIPTION

This section specifies ceramic, porcelain and quarry tile, waterproofing membranes for thin-set applications, crack isolation membranes, tile backer board.

1.2 RELATED WORK

- A. Sealing of joints where specified: Section 07 92 00, JOINT SEALANTS.
- B. Color, texture and pattern of field tile and trim shapes, size of field tile, trim shapes, and color of grout specified: Section 09 06 00, SCHEDULE FOR FINISHES.
- C. Metal and resilient edge strips at joints with new resilient flooring and carpeting: Section 09 65 16, RESILIENT SHEET FLOORING and Section 09 68 00, CARPETING.

1.3 SUBMITTALS

- A. Submit in accordance with Section 01 33 23, SHOP DRAWINGS, PRODUCT DATA, AND SAMPLES.
- B. Samples:
 - 1. Porcelain tile, each type, color, patterns and size.
 - 2. Wall (or wainscot) tile, each color, size and pattern.
 - 3. Trim shapes, bullnose cap and cove including bullnose cap and base pieces at internal and external corners of vertical surfaces, each type, color, and size.
- C. Product Data:
 - 1. Ceramic and porcelain tile, marked to show each type, size, and shape required.
 - 2. Cementitious backer unit.
 - 3. Divider strip.
 - 4. Elastomeric membrane and bond coat.
 - 5. Reinforcing tape.
 - 6. Leveling compound.
 - 7. Latex-Portland cement mortar and grout.
 - 8. Organic adhesive.
 - 9. Waterproofing isolation membrane.
 - 10. Fasteners.
- D. Certification:
 - 1. Master grade, ANSI A137.1.

2. Manufacturer's certificates indicating that the following materials comply with specification requirements:
 - a. Cementitious backer unit.
 - b. Elastomeric membrane and bond coat.
 - c. Reinforcing tape.
 - d. Latex-Portland cement mortar and grout.
 - e. Leveling compound.
 - f. Organic adhesive.
 - g. Waterproof isolation membrane.

1.4 DELIVERY AND STORAGE

- A. Deliver materials in containers with labels legible and intact and grade-seals unbroken.
- B. Store material to prevent damage or contamination.

1.5 APPLICABLE PUBLICATIONS

- A. Publications listed below form a part of this specification to the extent referenced. Publications are referenced in text by basic designation only.
- B. American National Standards Institute (ANSI):
 - A10.20-05.....Safety Requirements for Ceramic Tile, Terrazzo, and Marble Works
 - A108.1A-05.....Installation of Ceramic Tile in the Wet-Set Method with Portland Cement Mortar
 - A108.1B-05.....Installation of Ceramic Tile on a Cured Portland Cement Mortar Setting Bed with dry-Set or latex-Portland Cement Mortar
 - A108.1C-05.....Contractors Option; Installation of Ceramic Tile in the Wet-Set method with Portland Cement Mortar or Installation of Ceramic Tile on a Cured Portland Cement Mortar Setting Bed with Dry-Set or Latex-Portland Cement Mortar
 - A108.4-05.....Installation of Ceramic Tile with Organic Adhesives or Water Cleanable Tile Setting Epoxy Adhesives
 - A108.5-05.....Installation of Ceramic Tile with Dry-Set Portland Cement Mortar or Latex-Portland Cement Mortar
 - A108.6-05.....Installation of Ceramic Tile with Chemical Resistant, Water Cleanable Tile-Setting and Grouting Epoxy

- A108.8-05.....Installation of Ceramic Tile with Chemical
Resistant Furan Resin Mortar and Grout
- A108.10-05.....Installation of Grout in Tilework
- A108.11-05.....Interior Installation of Cementitious Backer
Units
- A108.13-05.....Installation of Load Bearing, Bonded, Waterproof
Membranes for Thin-Set Ceramic Tile and
Dimension Stone
- A118.1-05.....Dry-Set Portland Cement Mortar
- A118.4.....Latex-Portland Cement Mortar; 1999 (R2005).
- A118.6-05.....Standard Cement Grouts for Tile Installation
- A118.9-05.....Cementitious Backer Units
- A118.10-05.....Load Bearing, Bonded, Waterproof Membranes for
Thin-Set Ceramic Tile and Dimension Stone
Installation
- A136.1-05.....Organic Adhesives for Installation of Ceramic
Tile
- A137.1-88.....Ceramic Tile
- C. American Society For Testing And Materials (ASTM):
 - C109/C109M-07.....Standard Test Method for Compressive Strength of
Hydraulic Cement Mortars (Using 2 inch. or [50-
mm] Cube Specimens)
 - C348-02.....Standard Test Method for Flexural Strength of
Hydraulic-Cement Mortars
 - C627-93(R2007).....Evaluating Ceramic Floor Tile Installation
Systems Using the Robinson-Type Floor Tester
 - C954-07.....Steel Drill Screws for the Application of Gypsum
Board on Metal Plaster Base to Steel Studs from
0.033 in (0.84 mm) to 0.112 in (2.84 mm) in
thickness
 - C1002-07.....Steel Self-Piercing Tapping Screws for the
Application of Panel Products
 - C1028-07.....Determining the Static Coefficient of Friction
of Ceramic Tile and Other Like Surfaces by the
Horizontal Dynamometer Pull Meter Method
 - C1127-01.....Standard Guide for Use of High Solids Content,
Cold Liquid-Applied Elastomeric Waterproofing
Membrane with an Integral Wearing Surface

C1178/C1178M-06.....Standard Specification for Coated Glass Mat

Water-Resistant Gypsum Backing Panel

D4397-02.....Standard Specification for Polyethylene Sheeting
for Construction, Industrial and Agricultural
Applications

D. Tile Council of America, Inc. (TCA):

2007.....Handbook for Ceramic Tile Installation

PART 2 - PRODUCTS

2.1 TILE

A. Comply with ANSI A137.1, Standard Grade, except as modified:

1. Inspection procedures listed under the Appendix of ANSI A137.1.

2. Slip Resistant Tile for Floors:

a. Coefficient of friction, when tested in accordance with ASTM
C1028, required for level of performance:

1) Not less than 0.7 (wet condition) for bathing areas.

2) Not less than 0.8 on ramps for wet and dry conditions.

3) Not less than 0.6, except 0.8 on ramps as stated above, for wet
and dry conditions for other areas.

b. Porcelain Paver Tile: Matte surface finish.

3. Mosaic tile may be mounted or joined together by a resinous bonding
material along tile edges.

4. Do not use back mounted tiles in showers .

5. Factory Blending: For tile with color variations, within the ranges
selected during sample submittals blend tile in the factory and
package so tile units taken from one package show the same range in
colors as those taken from other packages and match approved samples.

B. Porcelain Paver Tile: Nominal 8 mm (5/16 inch) thick, with cushion
edges. Porcelain tile produced by the dust pressed method shall be made
of approximately 50% feldspar; the remaining 50% shall be made up of
various high-quality light firing ball clays yielding a tile with a
water absorption rate of 0.5% or less and a breaking strength of between
390 to 400 pounds.

C. Trim Shapes:

1. Conform to applicable requirements of adjoining floor and wall tile.

2. Use slip resistant trim shapes for horizontal surfaces of showers.

3. Use trim shapes sizes conforming to size of adjoining field wall tile
unless detailed or specified otherwise in Section 09 06 00, SCHEDULE
FOR FINISHES.

4. Internal and External Corners:

a. Square internal and external corner joints are not acceptable.

- b. External corners including edges: Use bullnose shapes.
- c. Internal corners: Use cove shapes.
- d. Base to floor internal corners: Use special shapes providing integral cove vertical and horizontal joint.
- e. Base to floor external corners: Use special shapes providing bullnose vertical edge with integral cove horizontal joint. Use stop at bottom of openings having bullnose return to wall.
- f. Wall top edge internal corners: Use special shapes providing integral cove vertical joint with bullnose top edge.
- g. Wall top edge external corners: Use special shapes providing bullnose vertical and horizontal joint edge.
- h. Provide cove and bullnose shapes where shown, and required to complete tile work.

2.2 CEMENTITIOUS BACKER UNITS

- A. Use in showers or wet areas.
- B. ANSI A118.9.
- C. Use Cementitious backer units in maximum available lengths.
- D. Backer unit meet or exceed the following additional physical properties:

<u>Property</u>	<u>Test Method</u>	<u>Value</u>
Water absorption	ASTM C948	Less than 20 percent by weight

2.3 JOINT MATERIALS FOR CEMENTITIOUS BACKER UNITS

- A. Reinforcing Tape: Vinyl coated woven glass fiber mesh tape, open weave, 50 mm (2 inches) wide. Tape with pressure sensitive adhesive backing will not be permitted.
- B. Tape Embedding Material: Latex-Portland cement mortar complying with ANSI A118.4.
- C. Joint material, including reinforcing tape, and tape embedding material, shall be as specifically recommended by the backer unit manufacturer.

2.4 FASTENERS

- A. Screws for Cementitious Backer Units.
 - 1. Standard screws for gypsum board are not acceptable.
 - 2. Minimum 11 mm (7/16 inch) diameter head, corrosion resistant coated, with washers.
 - 3. ASTM C954 for steel 1 mm (0.033 inch) thick.
 - 4. ASTM C1002 for steel framing less than 0.0329 inch thick.
- B. Washers: Galvanized steel, 13 mm (1/2 inch) minimum diameter.

2.5 SETTING MATERIALS OR BOND COATS

- A. Conform to TCA Handbook for Ceramic Tile Installation.

B. Latex-Portland Cement Mortar: ANSI A118.4.

1. For wall applications, provide non-sagging, latex-Portland cement mortar complying with ANSI A118.4.
2. Prepackaged Dry-Mortar Mix: Factory-prepared mixture of Portland cement; dry, redispersible, ethylene vinyl acetate additive; and other ingredients to which only water needs to be added at Project site.

C. Organic Adhesives: ANSI A136.1, Type 1.

D. Elastomeric Waterproofing Membrane and Bond Coat:

1. TCA F122-02.
2. ANSI A118.10.
3. One component polyurethane, liquid applied material having the following additional physical properties:
 - a. Hardness: Shore "A" between 40-60.
 - b. Elongation: Between 300-600 percent.
 - c. Tensile strength: Between 40-60 psig.
 - d. No volatile compounds.
4. Coal tar modified urethanes are not acceptable.

E. Waterproofing Isolation Membrane:

1. Sheet System TCA F122-02.
2. Optional System to elastomeric waterproof membrane.
3. Composite sheet consisting of ASTM D5109, Type II, Grade I Chlorinated Polyethylene (CM) sheet reinforced on both sides with a non-woven polyester fiber.
4. Designed for use in wet areas as an isolation and positive waterproofing membranes for thin-set bonding of sheet to substrate and thin-set bonding of ceramic and porcelain tile or marble to sheet. Suited for both horizontal and vertical applications.
5. Conform to the following additional physical properties:

Property	Units	Results	Test Method
Hardness Shore A	Points	70-80	ASTM D2240 (10 Second Reading)
Shrinkage	Percent	5 maximum	ASTM D1204
Brittleness		No crack remains flexible at temperature-37 degrees C (-25 degrees F)	ASTM D2497 13 mm (1/2- inch) Mandrel Bend
Retention of Properties after Heat Aging	Percent of original	80 Tensile 80 Breaking 80 Elongation	ASTM D3045, 90 degrees C (194 degrees F) for 168 hours

6. Manufacturer's standard sheet size with prefabricated or preformed inside and outside corners.
7. Sheet manufacturer's solvent welding liquid or xylene and edge sealant.

2.6 GROUTING MATERIALS

A. Coloring Pigments:

1. Pure mineral pigments, limeproof and nonfading, complying with ASTM C979.
2. Add coloring pigments to grout by the manufacturer.
3. Job colored grout is not acceptable.

B. White Portland Cement Grout:

C. Commercial Portland Cement Grout: ANSI A118.6 color as specified.

D. Latex-Portland Cement Grout: ANSI A118.6 color as specified.

1. Unsanded grout mixture for joints 3.2 mm (1/8 inch) and narrower.
2. Sanded grout mixture for joints 3.2 mm (1/8 inch) and wider.

2.7 PATCHING AND LEVELING COMPOUND

A. Portland cement base, polymer-modified, self-leveling compound, manufactured specifically for resurfacing and leveling concrete floors. Products containing gypsum are not acceptable.

B. Shall have minimum following physical properties:

1. Compressive strength - 25 MPa (3500 psig) per ASTM C109/C109M.
2. Flexural strength - 7 MPa (1000 psig) per ASTM C348 (28 day value).
3. Tensile strength - 600 psi per ANSI 118.7.
4. Density - 1.9.

C. Capable of being applied in layers up to 38 mm (1-1/2 inches) thick without fillers and up to 100 mm (four inches) thick with fillers, being brought to a feather edge, and being trowelled to a smooth finish.

D. Primers, fillers, and reinforcement as required by manufacturer for application and substrate condition.

E. Ready for use in 48 hours after application.

2.8 METAL DIVIDER STRIPS

A. Terrazzo type divider strips.

B. Heavy top type strip with 5 mm (3/16 inch) wide top and 38 mm (1-1/2 inch) long leg.

C. Embedded leg perforated and deformed for keying to mortar.

D. Aluminum or brass as specified in Section 09 06 00, SCHEDULE FOR FINISHES.

2.9 WATER

Clean, potable and free from salts and other injurious elements to mortar and grout materials.

2.10 CLEANING COMPOUNDS

- A. Specifically designed for cleaning masonry and concrete and which will not prevent bond of subsequent tile setting materials including patching and leveling compounds and elastomeric waterproofing membrane and coat.
- B. Materials containing acid or caustic material not acceptable.

2.11 POLYETHYLENE SHEET

- A. Polyethylene sheet conforming to ASTM D4397.
- B. Nominal thickness: 0.15 mm (six mils).
- C. Use sheet width to minimize joints.

PART 3 - EXECUTION

3.1 ENVIRONMENTAL REQUIREMENTS

- A. Maintain ambient temperature of work areas at not less than 16 degree C (60 degrees F), without interruption, for not less than 24 hours before installation and not less than three days after installation.
- B. Maintain higher temperatures for a longer period of time where required by manufacturer's recommendation and ANSI Specifications for installation.
- C. Do not install tile when the temperature is above 38 degrees C (100 degrees F).
- D. Do not install materials when the temperature of the substrate is below 16 degrees C (60 degrees F).
- E. Do not allow temperature to fall below 10 degrees C (50 degrees F) after fourth day of completion of tile work.

3.2 ALLOWABLE TOLERANCE

- A. Variation in plane of sub-floor, including concrete fills leveling compounds and mortar beds:
 - 1. Not more than 1 in 500 (1/4 inch in 10 feet) from required elevation where Portland cement mortar setting bed is used.
 - 2. Not more than 1 in 1000 (1/8 inch in 10 feet) where dry-set Portland cement, and latex-Portland cement mortar setting beds and chemical-resistant bond coats are used.
- B. Variation in Plane of Wall Surfaces:
 - 1. Not more than 1 in 400 (1/4 inch in eight feet) from required plane where Portland cement mortar setting bed is used.

2. Not more than 1 in 800 (1/8 inch in eight feet) where dry-set or latex-Portland cement mortar or organic adhesive setting materials is used.

3.3 SURFACE PREPARATION

A. Existing Floors and Walls:

1. Remove existing composition floor finishes and adhesive. Prepare surface by grinding, chipping, self-contained power blast cleaning or other suitable mechanical methods to completely expose uncontaminated concrete or masonry surfaces. Chip out loose material, clean off all oil, grease dirt, adhesives, curing compounds, and other deterrents to bonding by mechanical method, or by using products specifically designed for cleaning concrete and masonry. Follow safety requirements of ANSI A10.20.
2. Steam cleaning or the use of acids and solvents for cleaning will not be permitted.
3. Remove existing concrete fill or topping to structural slab. Clean and level the substrate for new setting bed and waterproof membrane or cleavage membrane.
4. Where new tile bases are required to finish flush with plaster above or where they are extensions of similar bases in conjunction with existing floor tiles cut channel in floor slab and expose rough wall construction sufficiently to accommodate new tile base and setting material.

B. Patching and Leveling:

1. Mix and apply patching and leveling compound in accordance with manufacturer's instructions.
2. Fill holes and cracks and align concrete floors that are out of required plane with patching and leveling compound.
 - a. Thickness of compound as required to bring finish tile system to elevation shown.
 - b. Float finish except finish smooth for elastomeric waterproofing.
 - c. At substrate expansion, isolation, and other moving joints, allow joint of same width to continue through underlayment.
3. Apply patching and leveling compound to concrete surfaces that are out of required plane.
4. Apply leveling coats of material compatible with wall surface and tile setting material to wall surfaces that are out of required plane.

C. Walls:

1. In showers or other wet areas cover studs with polyethylene sheet.

2. Apply leveling coats of material compatible with wall surface and tile setting material to wall surfaces that are out of required plane.

3.4 CEMENTITIOUS BACKER UNITS

- A. Remove polyethylene wrapping from cementitious backer units and separate to allow for air circulation. Allow moisture content of backer units to dry down to a maximum of 35 percent before applying joint treatment and tile.
- B. Install in accordance with ANSI A108.11 except as specified otherwise.
- C. Install units horizontally or vertically to minimize joints with end joints over framing members. Units with rounded edges; face rounded edge away from studs to form a V joint for joint treatment.
- D. Secure cementitious backer units to each framing member with screws spaced not more than 200 mm (eight inches) on center and not closer than 13 mm (1/2 inch) from the edge of the backer unit or as recommended by backer unit manufacturer. Install screws so that the screw heads are flush with the surface of the backer unit.
- E. Where backer unit joins shower pans or waterproofing, lap backer unit over turned up waterproof system. Install fasteners only through top one-inch of turned up waterproof systems.
- F. Do not install joint treatment for seven days after installation of cementitious backer unit.
- G. Joint Treatment:
 1. Fill horizontal and vertical joints and corners with latex-Portland cement mortar. Apply fiberglass tape over joints and corners and embed with same mortar.
 2. Leave 6 mm (1/4 inch) space for sealant at lips of tubs, sinks, or other plumbing receptors.

3.5 METAL DIVIDER STRIPS

- A. Install metal divider strips in floor joints between tile floors and adjacent flooring of other materials where the finish floors are flush unless shown otherwise.
- B. Set divider strip in mortar bed to line and level centered under doors or in openings.

3.6 TILE - GENERAL

- A. Comply with ANSI A108 series of tile installation standards in "Specifications for Installation of Ceramic Tile" applicable to methods of installation.
- B. Comply with TCA Installation Guidelines:

1. Set floor tile in elastomeric bond coat over elastomeric membrane ANSI 108. 13, TCA System F122 in following spaces.
 - a. Showers
 - b. Patient Bathrooms
2. Set wall tile installed over concrete backer board in latex-Portland cement mortar, ANSI A108.1B.
3. Set tile installed over gypsum board and gypsum plaster in organic adhesive, ANSI A108.4, TCA System W242-02.
4. Set trim shapes in same material specified for setting adjoining tile.

C. Workmanship:

1. Lay out tile work so that no tile less than one-half full size is used. Make all cuts on the outer edge of the field.
2. Set tile firmly in place with finish surfaces in true planes. Align tile flush with adjacent tile unless shown otherwise.
3. Form intersections and returns accurately.
4. Cut and drill tile neatly without marring surface.
5. Cut edges of tile abutting penetrations, finish, or built-in items:
 - a. Fit tile closely around electrical outlets, piping, fixtures and fittings, so that plates, escutcheons, collars and flanges will overlap cut edge of tile.
 - b. Seal tile joints water tight as specified in Section 07 92 00, JOINT SEALANTS, around electrical outlets, piping fixtures and fittings before cover plates and escutcheons are set in place.
6. Completed work shall be free from hollow sounding areas and loose, cracked or defective tile.
7. Remove and reset tiles that are out of plane or misaligned.
8. Floors:
 - a. Extend floor tile beneath casework and equipment, except those units mounted in wall recesses.
 - b. Align finish surface of new tile work flush with other and existing adjoining floor finish where shown.
 - c. In areas where floor drains occur, slope to drains where shown.
 - d. Shove and vibrate tiles over 200 mm (8 inches) square to achieve full support of bond coat.
9. Walls:
 - a. Cover walls and partitions, including pilasters, furred areas, and freestanding columns from floor to ceiling, or from floor to nominal wainscot heights shown with tile.

- b. Finish reveals of openings with tile, except where other finish materials are shown or specified.
 - c. Finish wall surfaces behind and at sides of casework and equipment, except those units mounted in wall recesses, with same tile as scheduled for room proper.
10. Joints:
- a. Keep all joints in line, straight, level, perpendicular and of even width unless shown otherwise.
 - b. Make joints 2 mm (1/16 inch) wide for glazed wall tile and mosaic tile work.
 - c. Make joints in Paver tile, porcelain type; maximum 3 mm (1/8 inch) wide.
11. Back Buttering: For installations indicated below, obtain 100 percent mortar coverage by complying with applicable special requirements for back buttering of tile in referenced ANSI A108 series of tile installation standards:
- a. Tile wall installations in wet areas, including showers.
 - b. Tile wall installations composed of tiles 200 by 200 mm (8 by 8 inches or larger).

3.7 PORCELAIN TILE INSTALLED WITH LATEX PORTLAND CEMENT BONDING MORTAR

- A. Due to the denseness of porcelain tile use latex Portland cement bonding mortar that meets the requirements of ANSI A118.4. Bonding mortars shall be mixed in accordance with manufacturer's instructions. Improper liquid ratios and dwell time before placement of bonding mortar and tile shall affect bond.

3.8 THIN SET PORCELAIN TILE INSTALLED WITH LATEX-PORTLAND CEMENT MORTAR

- A. Installation of Tile: ANSI A108.5, except as specified otherwise.

3.9 THIN SET PORCELAIN TILE INSTALLED WITH ORGANIC ADHESIVE

- A. Installation of Tile: ANSI A108.4.

3.10 PORCELAIN TILE INSTALLED WITH ELASTOMERIC BOND COAT

- A. Surface Preparation: Prepare surfaces as specified in paragraph 3.3A.
- B. Installation of Elastomeric Membrane: ANSI A108.13 and TCA F122-02.
 - 1. Prime surfaces, where required, in accordance with manufacturer's instructions.
 - 2. Install first coat of membrane material in accordance with manufacturer's instructions, in thickness of 0.75 to 1.3 mm (30 to 50 mils).
 - 3. Extend material over flashing rings of drains and turn up vertical surfaces not less than 100 mm (four inches) above finish floor surface.

4. When material has set, recoat areas with a second coat of elastomeric membrane material for a total thickness of 1.3 to 1.9 mm (50 to 75 mils).
5. After curing test for leaks with 25 mm (one inch) of water for 24 hours.

C. Installation of Tile in Elastomeric Membrane:

1. Spread no more material than can be covered with tile before material starts to set.
2. Apply tile in second coat of elastomeric membrane material in accordance with the coating manufacturer's instructions in lieu at aggregate surfacing specified in ASTM C1127. Do not install top coat over tile.

3.11 GROUTING

A. Grout Type and Location:

1. Grout for glazed wall and base tile, paver tile and unglazed mosaic tile ; Portland cement grout, latex-Portland cement grout, dry-set grout, or commercial Portland cement grout.

B. Workmanship:

1. Install and cure grout in accordance with the applicable standard.
2. Portland Cement grout: ANSI A108.10.

3.12 MOVEMENT JOINTS

- A. Prepare tile expansion, isolation, construction and contraction joints for installation of sealant. Refer to Section 07 92 00, JOINT SEALANTS.
- B. TCA details EJ 171-02.
- C. At expansion joints, rake out joint full depth of tile and setting bed and mortar bed. Do not cut waterproof or isolation membrane.

3.13 CLEANING

- A. Thoroughly sponge and wash tile. Polish glazed surfaces with clean dry cloths.
- B. Methods and materials used shall not damage or impair appearance of tile surfaces.
- C. The use of acid or acid cleaners on glazed tile surfaces is prohibited.
- D. Clean tile grouted with epoxy, furan and commercial Portland cement grout and tile set in elastomeric bond coat as recommended by the manufacturer of the grout and bond coat.

3.14 PROTECTION

- A. Keep traffic off tile floor, until grout and setting material is firmly set and cured.
- B. Where traffic occurs over tile floor, cover tile floor with not less than 9 mm (3/8 inch) thick plywood, wood particle board, or hardboard

securely taped in place. Do not remove protective cover until time for final inspection. Clean tile of any tape, adhesive and stains.

3.15 TESTING FINISH FLOOR

- A. Test floors in accordance with ASTM C627 to show compliance with codes 1 through 10.

- - - E N D - - -

SECTION 09 51 00
ACOUSTICAL CEILINGS

PART 1- GENERAL

1.1 DESCRIPTION

- A. Metal ceiling suspension system for acoustical ceilings.
- B. Acoustical units.

1.2 RELATED WORK

- A. Color, pattern, and location of each type of acoustical unit:
Section 09 06 00, SCHEDULE FOR FINISHES.

1.3 SUBMITTAL

- A. Submit in accordance with Section 01 33 23, SHOP DRAWINGS, PRODUCT DATA, AND SAMPLES.
- B. Samples:
 - 1. Acoustical units, each type, with label indicating conformance to specification requirements.
 - 2. Colored markers for units providing access.
- C. Manufacturer's Literature and Data:
 - 1. Ceiling suspension system, each type, showing complete details of installation.
 - 2. Acoustical units, each type.
- D. Manufacturer's Certificates: Acoustical units, each type, in accordance with specification requirements.

1.4 DEFINITIONS

- A. Standard definitions as defined in ASTM C634.
- B. Terminology as defined in ASTM E1264.

1.5 APPLICABLE PUBLICATIONS

- A. Publications listed below form a part of this specification to extent referenced. Publications are referenced in the text by basic designation only.
- B. American Society for Testing and Materials (ASTM):
 - A641/A641M-03.....Zinc-coated (Galvanized) Carbon Steel Wire
 - A653/A653M-07.....Steel Sheet, Zinc-Coated (Galvanized) or Zinc-Iron Alloy-coated (Galvannealed) by the Hot-Dip Process
 - C423-07.....Sound Absorption and Sound Absorption Coefficients by the Reverberation Room Method
 - C634-02 (E2007).....Standard Terminology Relating to Environmental Acoustics

C635-04.....	Metal Suspension Systems for Acoustical Tile and Lay-in Panel Ceilings
C636-06.....	Installation of Metal Ceiling Suspension Systems for Acoustical Tile and Lay-in Panels
E84-07.....	Surface Burning Characteristics of Building Materials
E119-07.....	Fire Tests of Building Construction and Materials
E413-04.....	Classification for Rating Sound Insulation.
E580-06.....	Application of Ceiling Suspension Systems for Acoustical Tile and Lay-in Panels in Areas Requiring Seismic Restraint
E1264-(R2005).....	Classification for Acoustical Ceiling Products

PART 2- PRODUCTS

2.1 METAL SUSPENSION SYSTEM

- A. Manufacturer: Chicago Metallic. Model Number 211-209, 229-1420-01H or approved equal.
- B. ASTM C635, heavy-duty system, except as otherwise specified.
 - 1. Ceiling suspension system members may be fabricated from either of the following unless specified otherwise.
 - a. Galvanized cold-rolled steel, bonderized.
 - b. Extruded aluminum.
 - 2. Use same construction for cross runners as main runners. Use of lighter-duty sections for cross runners is not acceptable.
 - 3. Use aluminum suspension in toilets adjacent to shower areas.
- C. Exposed grid suspension system for support of lay-in panels:
 - 1. Exposed grid width not less than 22 mm (7/8 inch) with not less than 8 mm (5/16 inch) panel bearing surface.
 - 2. Fabricate wall molding and other special molding from the same material with same exposed width and finish as the exposed grid members.
 - 3. On exposed metal surfaces apply baked-on enamel flat texture finish in color to match adjacent acoustical units unless specified otherwise in Section 09 06 00, SCHEDULE FOR FINISHES.

2.2 WIRE

- A. ASTM A641.
- B. For wire hangers: Minimum diameter 2.68 mm (0.1055 inch).
- C. For bracing wires: Minimum diameter 3.43 mm (0.1350 inch).

2.3 ANCHORS AND INSERTS

- A. Use anchors or inserts to support twice the loads imposed by hangers attached thereto.
- B. Hanger Inserts:
 - 1. Fabricate inserts from steel, zinc-coated (galvanized after fabrication).
- C. Clips:
 - 1. Galvanized steel.
 - 2. Designed to clamp to steel beam or bar joists, or secure framing member together.
 - 3. Designed to rigidly secure framing members together.
 - 4. Designed to sustain twice the loads imposed by hangers or items supported.
- D. Tile Splines: ASTM C635.

2.4 ACOUSTICAL UNITS

- A. General:
 - 1. Ceiling Tile shall meet minimum 37% bio-based content in accordance with USDA Bio-Preferred Product requirements.
 - 2. ASTM E1264, weighing 3.6 kg/m² (3/4 psf) minimum for mineral fiber panels or tile.
 - 3. Class A Flame Spread: ASTM 84
 - 4. Minimum NRC (Noise Reduction Coefficient): 0.80 unless specified otherwise: ASTM C423.
 - 5. Minimum CAC (Ceiling Attenuation Class): 35-44 range unless specified otherwise: ASTM E413.
 - 6. Manufacturers standard finish, minimum Light Reflectance (LR) coefficient of 0.89 on the exposed surfaces, except as specified otherwise in Section 09 06 00, SCHEDULE FOR FINISHES.
 - 7. Lay-in panels: Sizes as shown, with reveal edges.

2.5 ACCESS IDENTIFICATION

- A. Markers:
 - 1. Use colored markers with pressure sensitive adhesive on one side.
 - 2. Make colored markers of paper or plastic, 6 to 9 mm (1/4 to 3/8 inch) in diameter.
- B. Use markers of the same diameter throughout building.
- C. Color Code: Use following color markers for service identification:
 - Color.....Service
 - Red.....Sprinkler System: Valves and Controls
 - Green.....Domestic Water: Valves and Controls
 - Yellow.....Chilled Water and Heating Water

Orange.....Ductwork: Fire Dampers
Blue.....Ductwork: Dampers and Controls
Black.....Gas: Laboratory, Medical, Air and Vacuum

PART 3 EXECUTION

3.1 CEILING TREATMENT

- A. Install acoustic tiles after wet finishes have been installed and solvents have cured.
- B. Lay out acoustical units symmetrically about center lines of each room or space unless shown otherwise on reflected ceiling plan.
- C. Moldings:
 - 1. Install metal wall molding at perimeter of room, column, or edge at vertical surfaces.
 - 2. Install special shaped molding at changes in ceiling heights and at other breaks in ceiling construction to support acoustical units and to conceal their edges.

3.2 CEILING SUSPENSION SYSTEM INSTALLATION

- A. General:
 - 1. Install metal suspension system for acoustical tile and lay-in panels in accordance with ASTM C636, except as specified otherwise.
 - 2. Use direct or indirect hung suspension system or combination thereof as defined in ASTM C635.
 - 3. Support a maximum area of 1.48 m² (16 sf) of ceiling per hanger.
 - 4. Prevent deflection in excess of 1/360 of span of cross runner and main runner.
 - 5. Provide extra hangers, minimum of one hanger at each corner of each item of mechanical, electrical and miscellaneous equipment supported by ceiling suspension system not having separate support or hangers.
 - 6. Provide not less than 100 mm (4 inch) clearance from the exposed face of the acoustical units to the underside of ducts, pipe, conduit, secondary suspension channels, concrete beams or joists; and steel beam or bar joist unless furred system is shown,
 - 7. Use main runners not less than 1200 mm (48 inches) in length.
 - 8. Install hanger wires vertically. Angled wires are not acceptable except for seismic restraint bracing wires.
- B. Anchorage to Structure:
 - 1. Concrete:
 - a. Use eye pins or threaded studs with screw-on eyes in existing or already placed concrete structures to support hanger and bracing wire. Install in sides of concrete beams or joists at mid height.
- C. Direct Hung Suspension System:

1. As illustrated in ASTM C635.
2. Support main runners by hanger wires attached directly to the structure overhead.
3. Maximum spacing of hangers, 1200 mm (4 feet) on centers unless interference occurs by mechanical systems.

3.3 ACOUSTICAL UNIT INSTALLATION

- A. Cut acoustic units for perimeter borders and penetrations to fit tight against penetration for joint not concealed by molding.
- B. Install lay-in acoustic panels in exposed grid with not less than 6 mm (1/4 inch) bearing at edges on supports.
 1. Install tile to lay level and in full contact with exposed grid.
 2. Replace cracked, broken, stained, dirty, or tile not cut for minimum bearing.
- C. Markers:
 1. Install markers of color code specified to identify the various concealed piping, mechanical, and plumbing systems.
 2. Attach colored markers to exposed grid on opposite sides of the units providing access.

3.4 CLEAN-UP AND COMPLETION

- A. Replace damaged, discolored, dirty, cracked and broken acoustical units.
- B. Leave finished work free from defects.

- - - E N D - - -

SECTION 09 65 13
RESILIENT BASE AND ACCESSORIES

PART 1 - GENERAL

1.1 DESCRIPTION

This section specifies the installation of vinyl or rubber base.

1.2 RELATED WORK

- A. Color and texture: Section 09 06 00, SCHEDULE FOR FINISHES.
- B. Integral base with sheet flooring: Section 09 65 16, RESILIENT SHEET FLOORING.

1.3 SUBMITTALS

- A. Submit in accordance with Section 01 33 23, SHOP DRAWINGS, PRODUCT DATA, AND SAMPLES.
- B. Manufacturer's Literature and Data:
 - 1. Description of each product.
 - 2. Base material manufacturer's recommendations for adhesives.
 - 3. Application and installation instructions.
- C. Samples:
 - 1. Base: 150 mm (6 inches) long, each type and color.
 - 2. Adhesive: Literature indicating each type.

1.4 DELIVERY

- A. Deliver materials to the site in original sealed packages or containers, clearly marked with the manufacturer's name or brand, type and color, production run number and date of manufacture.
- B. Materials from containers which have been distorted, damaged or opened prior to installation will be rejected.

1.5 STORAGE

- A. Store materials in weather tight and dry storage facility.
- B. Protect material from damage by handling and construction operations before, during, and after installation.

1.6 APPLICABLE PUBLICATIONS

- A. The publication listed below form a part of this specification to the extent referenced. The publications are referenced in the text by the basic designation only.
- B. American Society for Testing and Materials (ASTM):
 - F1344-10.....Rubber Floor Tile
 - F1859-10.....Rubber Sheet Floor Covering without Backing
 - F1860-10.....Rubber Sheet Floor Covering with Backing
 - F1861-08.....Resilient Wall Base
- C. Federal Specifications (Fed. Spec.):

RR-T-650E.....Treads, Metallic and Non-Metallic, Nonskid

PART 2 - PRODUCTS

2.1 GENERAL

Use only products by the same manufacturer and from the same production run.

2.2 RESILIENT BASE

- A. ASTM F1861, 3 mm (1/8 inch) thick, 100 mm (4 inches) high, Thermoplastics, Group 2-layered. Style B-cove.
- B. Where carpet occurs, use Style A-straight.
- C. Use only one type of base throughout.

2.3 ADHESIVES

- A. Use products recommended by the material manufacturer for the conditions of use.
- B. Use low-VOC adhesive during installation. Water based adhesive with low VOC is preferred over solvent based adhesive.

PART 3 - EXECUTION

3.1 PROJECT CONDITIONS

- A. Maintain temperature of materials above 21° C (70 °F), for 48 hours before installation.
- B. Maintain temperature of rooms where work occurs, between 21° C and 27° C (70°F and 80°F) for at least 48 hours, before, during, and after installation.
- C. Do not install materials until building is permanently enclosed and wet construction is complete, dry, and cured.

3.2 INSTALLATION REQUIREMENTS

- A. The respective manufacturer's instructions for application and installation will be considered for use when approved by the Contracting Officer's Technical Representative (COTR).
- B. Submit proposed installation deviation from this specification to the COTR indicating the differences in the method of installation.
- C. The COTR reserves the right to have test portions of material installation removed to check for non-uniform adhesion and spotty adhesive coverage.

3.3 PREPARATION

- A. Examine surfaces on which material is to be installed.
- B. Fill cracks, pits, and dents with leveling compound.
- C. Level to 3 mm (1/8 inch) maximum variations.
- D. Do not use adhesive for leveling or filling.
- E. Grind, sand, or cut away protrusions; grind high spots.

- F. Clean substrate area of oil, grease, dust, paint, and deleterious substances.
- G. Substrate area dry and cured. Perform manufacturer's recommended bond and moisture test.

3.4 BASE INSTALLATION

A. Location:

- 1. Unless otherwise specified or shown, where base is scheduled, install base over toe space of base of casework, lockers, and where other equipment occurs.
- 2. Extend base scheduled for room into adjacent closet, alcoves, and around columns.

B. Application:

- 1. Apply adhesive uniformly with no bare spots.
- 2. Set base with joints aligned and butted to touch for entire height.
- 3. Before starting installation, layout base material to provide the minimum number of joints with no strip less than 600 mm (24 inches) length.
 - a. Short pieces to save material will not be permitted.
 - b. Locate joints as remote from corners as the material lengths or the wall configuration will permit.

C. Form corners and end stops as follows:

- 1. Score back of outside corner.
- 2. Score face of inside corner and notch cove.

D. Roll base for complete adhesion.

3.5 CLEANING AND PROTECTION

- A. Clean all exposed surfaces of base and adjoining areas of adhesive spatter before it sets.
- B. Keep traffic off resilient material for at least 72 hours after installation.
- C. Clean and polish materials in the following order:
 - 1. After two weeks, scrub resilient base with a minimum amount of water and a mild detergent. Leave surfaces clean and free of detergent residue. Polish resilient base to a gloss finish.
- D. Where protective materials are removed and immediately prior to acceptance, replace damaged materials and re-clean resilient materials. Damaged materials are defined as having cuts, gouges, scrapes or tears and not fully adhered.

- - - E N D - - -

SECTION 09 65 16
RESILIENT SHEET FLOORING

PART 1 - GENERAL

1.1 DESCRIPTION

- A. This Section specifies the installation of sheet flooring with backing and integral cove base.
- B. Grades of resilient sheet vinyl floor covering without backing having vinyl plastic wearlayer with backing.
- C. Installation of sheet flooring including following:
 - 1. Heat welded seams.
 - 2. Integral cove base: Installed at intersection of floor and vertical surfaces.

1.2 RELATED WORK

- A. Color, pattern and texture: Section 09 06 00, SCHEDULE FOR FINISHES.
- B. Resilient base over base of lockers, equipment and casework: Section 09 65 13, RESILIENT BASE AND ACCESSORIES.

1.3 QUALITY CONTROL-QUALIFICATIONS:

- A. The Contracting Officer shall approve products or service of proposed manufacturer, suppliers, and installers, and the Contractor shall submit certification that:
 - 1. Heat welded seaming is manufacturer's prescribed method of installation.
 - 2. Installer is approved by manufacturer of materials and has technical qualifications, experience, trained personnel, and facilities to install specified items.
 - 3. Manufacturer's product submitted has been in satisfactory operation, on three installations similar and equivalent in size to this project for three years. Submit list of installations.
- B. The sheet vinyl floor coverings shall meet fire performance characteristics as determined by testing products, per ASTM test method, indicated below by Underwriters Laboratories, Inc. (UL) or another recognized testing and inspecting agency acceptable to authorities having jurisdiction.
 - 1. Critical Radiant Flux: 0.45 watts per sq. cm or more, Class I, per ASTM E648.
 - 2. Smoke Density: Less than 450 per ASTM E662.
- C. The floor covering manufacturer shall certify that products supplied for installation comply with local regulations controlling use of volatile organic compounds (VOC's).

1.4 SUBMITTALS

- A. In accordance with Section 01 33 23, SHOP DRAWINGS, PRODUCT DATA, AND SAMPLES, submit following:
- B. Manufacturer's Literature and Data:
 - 1. Description of resilient material and accessories to be provided.
 - 2. Resilient material manufacturer's recommendations for adhesives, weld rods, sealants, and underlayment.
 - 3. Application and installation instructions.
- C. Samples:
 - 1. Sheet material with a welded seam using proposed welding rod 300 mm (12 inches) square for each type, pattern and color.
 - 2. Base material, 300 mm (12 inches), for integral base.
 - 3. Shop Drawings and Certificates: Layout of joints showing patterns where joints are expressed, and type and location of obscure type joints. Indicate orientation of directional patterns.
 - 4. Certificates: Quality Control Certificate Submittals and lists specified in paragraph, QUALIFICATIONS.
 - 5. Edge strips: 150 mm (6 inches) long each type.

1.5 PROJECT CONDITIONS

- A. Maintain temperature of floor materials and room, where work occurs, above 18 ° C (65 °F) and below 38 ° C (100 °F) for 48 hours before, during and for 48 hours after installation. After above period, room temperature shall not fall below 13 ° C (55 °F).
- B. Construction in or near areas to receive flooring work shall be complete, dry and cured. Do not install resilient flooring over slabs until they have been cured and are sufficiently dry to achieve a bond with adhesive. Follow flooring manufacturer's recommendations for bond and moisture testing.
- C. Building shall be permanently enclosed. Schedule construction so that floor receives no construction traffic when completed.

1.6 DELIVERY, STORAGE AND HANDLING

- A. Deliver materials to site in original sealed packages or containers; labeled for identification with manufacturer's name and brand.
- B. Deliver sheet flooring full width roll, completely enclosed in factory wrap, clearly marked with the manufacturer's number, type and color, production run number and manufacture date.
- C. Store materials in weathertight and dry storage facility. Protect from damage due to handling, weather, and construction operations before, during and after installation. Store sheet flooring on end with ambient temperatures maintained as recommended by manufacturer.

- D. Store sheet flooring on end.
- E. Move sheet vinyl floor coverings and installation accessories into spaces where they will be installed at least 48 hours in advance of installation.

1.7 APPLICABLE PUBLICATIONS

- A. Publications listed below form a part of this specification to extent referenced. Publications are referenced in text by basic designation only.
- B. American Society For Testing Materials (ASTM):
 - E648-09.....Critical Radiant Flux of Floor-Covering Systems Using a Radiant Energy Source.
 - E662-09.....Specific Optical Density of Smoke Generated by Solid Materials.
 - F710-08.....Practice for Preparing Concrete Floors and Other Monolithic Floors to Receive Resilient Flooring.
 - F1303-04.....Sheet Vinyl Floor Covering with Backing.
 - F1869-04.....Moisture Vapor Emission Rate of Concrete Subfloor using Anhydrous Calcium Chloride
 - F1913-04.....Sheet Vinyl Flooring without Backing
 - F2170-09.....Determining Relative Humidity in Concrete Floor Slabs using In-situ Probes
- C. Resilient Floor Covering Institute (RFCI):
 - Recommended Work Practices for Removal of Resilient Floor Coverings.

1.8 SCHEDULING

Interior finish work such as plastering, drywall finishing, concrete, terrazzo, ceiling work, and painting work shall be complete and dry before installation. Mechanical, electrical, and other work above ceiling line shall be completed. Heating, ventilating, and air conditioning systems shall be installed and operating in order to maintain temperature and humidity requirements.

PART 2 - PRODUCTS

2.1 SHEET VINYL FLOOR COVERINGS

- A. Sheet Vinyl Floor Coverings: Smooth face, minimum thickness nominal 2 mm (0.08 inch). Sheet flooring shall conform to ASTM F1913 and material requirements specified in ASTM F1303, Type II, Grade 1, backing classification not applicable. Foam backed sheet flooring is not acceptable.
- B. Size: Provide maximum size sheet vinyl material produced by manufacturer to provide minimum number of joints. Minimum size width acceptable - 1200 mm (48 inches).

- C. Each color and pattern of sheet flooring shall be of same production run.

2.2 WELDING ROD:

Product of floor covering manufacturer in color shall match field color of sheet vinyl covering.

2.3 APPLICATION MATERIALS AND ACCESSORIES

- A. Floor and Base Adhesive: Type recommended by sheet flooring material manufacturer for conditions of use.
- B. Mastic Underlayment (for concrete floors): Provide products with latex or polyvinyl acetate resins in mix. Condition to be corrected shall determine type of underlayment selected for use.

2.4 SHEET FLOORING

- A. ASTM F1303, Type II, Grade 1, except for backing requirements. Foam backed sheet flooring is not acceptable.
- B. Minimum nominal thickness 2 mm (0.08 inch); 1800 mm (6 ft) minimum width.
- C. Critical Radiant Flux: 0.45 watts per sq.cm or more, Class I, per ASTM E648.
- D. Smoke density: less than 450 per ASTM E662.
- E. Color and pattern of sheet flooring of the same production run.

2.5 ADHESIVES

Water resistant type recommended by the sheet flooring manufacturer for the conditions of use. VOC not to exceed 50g/L

2.6 FLASH COVERED VINYL BASE

- A. Extruded vinyl compatible with the sheet flooring.
- B. Heat weldable to sheet flooring.

2.7 LEVELING COMPOUND (FOR CONCRETE FLOORS)

Provide cementitious products with latex or polyvinyl acetate resins in the mix.

2.8 PRIMER (FOR CONCRETE SUBFLOORS)

As recommended by the adhesive or sheet flooring manufacturer.

2.9 EDGE STRIPS

- A. Extruded aluminum, mill finish, mechanically cleaned.
- B. 28 mm (1-1/8 inch) wide, 6 mm (1/4 inch) thick, bevel one edge to 3 mm (1/8 inch) thick.
- C. Drill and counter sink edge strips for flat head screws. Space holes near ends and approximately 225 mm (9 inches) on center in between.

2.10 SEALANT

- A. As specified in Section 07 92 00, JOINT SEALANTS.
- B. Compatible with sheet flooring.

PART 3 - EXECUTION

3.1 PROJECT CONDITIONS

- A. Maintain temperature of sheet flooring above 36 °C (65 °F), for 48 hours before installation.
- B. Maintain temperature of rooms where sheet flooring work occurs above 36 °C (65 °F), for 48 hours, before installation and during installation.
- C. After installation, maintain temperature at or above 36 °C (65 °F.)
- D. Building is permanently enclosed.
- E. Wet construction in or near areas to receive sheet flooring is complete, dry and cured.

3.2 SUBFLOOR PREPARATION

- A. Concrete Subfloors: Verify that concrete slabs comply with ASTM F710.
 - 1. Installer shall examine surfaces on which resilient sheet flooring is to be installed, and shall advise Contractor, in writing, of areas which are unacceptable for installation of flooring material. Installer shall advise Contractor which methods are to be used to correct conditions that will impair proper installation. Installation shall not proceed until unsatisfactory conditions have been corrected.
 - 2. Slab substrates dry, free of curing compounds, sealers, hardeners, and other materials which would interfere with bonding of adhesive. Determine adhesion and dryness characteristics by performing bond and moisture tests recommended by Resilient Floor Covering Institute recommendations in manual RFCI-MRP.
- B. Broom or vacuum clean substrates to be covered by sheet vinyl floor coverings immediately before installation. Following cleaning, examine substrates to determine if there is visually any evidence of moisture, alkaline salts, carbonation, or dust.
- C. Primer: If recommended by flooring manufacturer, prior to application of adhesive, apply concrete slab primer in accordance with manufacturer's directions.
- D. Correct conditions which will impair proper installation, including trowel marks, pits, dents, protrusions, cracks or joints.
- E. Fill cracks, joints, depressions, and other irregularities in concrete with leveling compound.
 - 1. Do not use adhesive for filling or leveling purposes.
 - 2. Do not use leveling compound to correct imperfections which can be corrected by spot grinding.

3. Trowel to smooth surface free of trowel marks, pits, dents, protrusions, cracks or joint lines.
- F. Clean floor of oil, paint, dust and deleterious substances. Leave floor dry and cured free of residue from existing curing or cleaning agents.
- G. Moisture Testing: Perform moisture and pH test as recommended by the flooring and adhesive manufacturers. Perform test locations starting on the deepest part of the concrete structure. Proceed with installation only after concrete substrates meet or exceed the manufacturer's requirements. In the absence of specific guidance from the flooring or adhesive manufacturer the following requirements are to be met:
 1. Perform moisture vapor emission tests in accordance with ASTM F1869. Proceed with installation only after substrates have a maximum moisture-vapor-emission rate of 1.36 kg of water/92.9 sq. m (3lb of water/1000 sq. ft.) in 24 hours.
 2. Perform concrete internal relative humidity testing using situ probes in accordance with ASTM F2170. Proceed with installation only after concrete reaches maximum 75 percent relative humidity level measurement.
- H. Preparation shall include the removal of existing resilient floor and existing adhesive. Do not use solvents to remove adhesives. Coordinate with Asbestos Abatement Section if asbestos abatement procedures will be involved.
 1. Remove existing flooring and adhesive completely in accordance with Resilient Floor Covering Institute recommendations in manual RFCI-WP. Solvents shall not be used.

3.3 INSTALLATION OF FLOORING

- A. Install work in strict compliance with manufacturer's instructions and approved layout drawings.
- B. Maintain uniformity of sheet vinyl floor covering direction and avoid cross seams.
- C. Arrange for a minimum number of seams and place them in inconspicuous and low traffic areas, but in no case less than 150 mm (6 inches) away from parallel joints in flooring substrates.
- D. Match edges of resilient floor coverings for color shading and pattern at seams.
- E. Where resilient sheet flooring abuts other flooring material floors shall finish level.
- F. Extend sheet vinyl floor coverings into toe spaces, door reveals, closets, and similar openings.

- G. Inform the Contracting Officer's Technical Representative (COTR) of conflicts between this section and the manufacturer's instructions or recommendations for auxiliary materials, or installation methods, before proceeding.
- H. Install sheet in full coverage adhesives.
 - 1. Air pockets or loose edges will not be accepted.
 - 2. Trim sheet materials to touch in the length of intersection at pipes and vertical projections; seal joints at pipe with waterproof cement or sealant.
- I. Keep joints to a minimum; avoid small filler pieces or strips.
- J. Follow manufacturer's recommendations for seams at butt joints. Do not leave any open joints that would be readily visible from a standing position.
- K. Follow manufacturer's recommendations regarding pattern match, if applicable.
- L. Installation of Edge Strips:
 - 1. Locate edge strips under center lines of doors unless otherwise indicated.
 - 2. Set aluminum strips in adhesive, anchor with lead anchors and stainless steel Phillips screws.
- M. Integral Cove Base Installation:
 - 1. Install the base with adhesive.
 - 2. Install preformed internal and external corners.
 - 3. Heat weld joints as specified for the flooring..

3.4 WELDING

- A. Heat weld all joints of flooring and base using equipment and procedures recommended by flooring manufacturer.
- B. Welding shall consist of routing joint, inserting a welding rod into routed space, and terminally fusing into a homogeneous joint.
- C. Upon completion of welding, surface across joint shall finish flush, free from voids, and recessed or raised areas.
- D. Fusion of Material: Joint shall be fused a minimum of 65 percent through thickness of material, and after welding shall meet specified characteristics for flooring.

3.5 CLEANING

- A. Clean small adhesive marks during application of sheet flooring and base before adhesive sets, excessive adhesive smearing will not be accepted.
- B. Remove visible adhesive and other surface blemishes using methods and cleaner recommended by floor covering manufacturers.

- C. Clean and polish materials per flooring manufacturer's written recommendations.
- D. Vacuum floor thoroughly.
- E. Do not wash floor until after period recommended by floor covering manufacturer and then prepare in accordance with manufacturer's recommendations.
- F. Upon completion, COTR shall inspect floor and base to ascertain that work was done in accordance with manufacturer's printed instructions.
- G. Perform initial maintenance according to flooring manufacturer's written recommendations.

3.6 PROTECTION:

- A. Protect installed flooring as recommended by flooring manufacturer against damage from rolling loads, other trades, or placement of fixtures and furnishings.
- B. Keep traffic off sheet flooring for 24 hours after installation.
- C. Where construction traffic is anticipated, cover sheet flooring with reinforced kraft paper properly secured and maintained until removal is authorized by the COTR.
- D. Where protective materials are removed and immediately prior to acceptance, repair any damage, re-clean sheet flooring, lightly re-apply polish and buff floor.

- - - E N D - - -

SECTION 09 68 00
CARPETING

PART 1 - GENERAL

1.1 DESCRIPTION

Section specifies carpet, edge strips, adhesives, and other items required for complete installation.

1.2 RELATED WORK

- A. Color and texture of carpet and edge strip: Section 09 06 00, SCHEDULE FOR FINISHES.
- B. Resilient wall base: Section 09 65 13, RESILIENT BASE AND ACCESSORIES.

1.3 QUALITY ASSURANCE

- A. Carpet installed by mechanics certified by the Floor Covering Installation Board.
- B. Certify and label the carpet that it has been tested and meets criteria of CRI IAQ Carpet Testing Program for indoor air quality.

1.4 SUBMITTALS

- A. Submit in accordance with Section 01 33 23, SHOP DRAWINGS, PRODUCT DATA, AND SAMPLES.
- B. Product Data:
 - 1. Manufacturer's catalog data and printed documentation stating physical characteristics, durability, resistance to fading and flame resistance characteristics for each type of carpet material and installation accessory.
 - 2. Manufacturer's printed installation instructions for the carpet, including preparation of installation substrate and recommended adhesives and tapes.
 - 3. Manufacturer's certificate verifying carpet containing recycled materials include percentage of recycled materials as specified.
- C. Samples:
 - 1. Carpet: "Production Quality" samples 300 x 300 mm (12 x 12 inches) of carpets, showing quality, pattern and color specified in Section 09 06 00, SCHEDULE FOR FINISHES.
 - 2. Floor Edge Strip (Molding): 150 mm (6 inches) long of each color and type specified.
- D. Maintenance Data: Carpet manufacturer's maintenance instructions describing recommended type of cleaning equipment and material, spotting and cleaning methods and cleaning cycles.

1.5 DELIVERY AND STORAGE

- A. Deliver carpet in manufacturer's original wrappings and packages clearly labeled with manufacturer's name, brand, name, size, dye lot number and related information.
- B. Deliver adhesives in containers clearly labeled with manufacturer's name, brand name, number, installation instructions, safety instructions and flash points.
- C. Store in a clean, dry, well ventilated area, protected from damage and soiling. Maintain storage space at a temperature above 16 degrees C (60 degrees F) for 2 days prior to installation.

1.6 ENVIRONMENTAL REQUIREMENTS

Areas in which carpeting is to be installed shall be maintained at a temperature above 16 degrees C (60 degrees F) for 2 days before installation, during installation and for 2 days after installation. A minimum temperature of 13 degrees C (55 degrees F) shall be maintained thereafter for the duration of the contract. Traffic or movement of furniture or equipment in carpeted area shall not be permitted for 24 hours after installation. Other work which would damage the carpet shall be completed prior to installation of carpet.

1.7 APPLICABLE PUBLICATIONS

- A. Publication listed below form a part of this specification to extent referenced. Publications are referenced in text by basic designation only.
- B. American National Standards Institute (ANSI):
ANSI/NSF 140-10.....Sustainable Carpet Assessment Standard
- C. American Association of Textile Chemists and Colorists (AATCC):
AATCC 16-04.....Colorfastness to Light
AATCC 129-10.....Colorfastness to Ozone in the Atmosphere under High Humidities
AATCC 134-11.....Electric Static Propensity of Carpets
AATCC 165-08.....Colorfastness to Crocking: Textile Floor
Conerings-AATCC Crockmeter Method
- D. American Society for Testing and Materials (ASTM):
ASTM D1335-05.....Tuft Bind of Pile Yarn Floor Coverings
ASTM D3278-96 (R2004)...Flash Point of Liquids by Small Scale Closed-Cup Apparatus
ASTM D5116-10.....Determinations of Organic Emissions from Indoor Materials/Products
ASTM D5252-05.....Operation of the Hexapod Tumble Drum Tester
ASTM D5417-05.....Operation of the Vettermann Drum Tester

ASTM E648-10.....Critical Radiant Flux of Floor-Covering Systems
Using a Radiant Heat Energy Source

E. The Carpet and Rug Institute (CRI):

CRI 104-11.....Installation of Commercial Carpet

PART 2 - PRODUCTS

2.1 CARPET

A. Physical Characteristics:

1. Carpet free of visual blemishes, streaks, poorly dyed areas, fuzzing of pile yarn, spots or stains and other physical and manufacturing defects.
2. Manufacturers standard construction commercial carpet:
 - a. Modular Tile: 660 mm (24 inches) square tile.
3. Provide static control to permanently control static build up to less than 2.0 kV when tested at 20 percent relative humidity and 21 degrees C (70 degrees F) in accordance with AATCC 134.
4. Pile Height: Maximum 3.25 mm (0.10 inch).
5. Pile Fiber: Nylon with recycled content 25 percent minimum branded (federally registered trademark).
6. Pile Type: Level Loop.
7. Backing materials: Manufacturer's unitary backing designed for glue-down installation using recovered materials.
8. Appearance Retention Rating (ARR): Carpet shall be tested and have the minimum 3.5-4.0 Severe ARR when tested in accordance with either the ASTM D 5252 (Hexapod) or ASTM D 5417 (Vettermann) test methods using the number of cycles for short and long term tests as specified.
9. Tuft Bind: Minimum force of 40 N (10 lb) required to pull a tuft or loop free from carpet backing. Test per ASTM D1335.
10. Colorfastness to Crocking: Dry and wet crocking and water bleed, comply with AATCC 165 Color Transference Chart for colors, minimum class 4 rating.
11. Colorfastness to Ozone: Comply with AATCC 129, minimum rating of 4 on the AATCC color transfer chart.
12. Delamination Strength: Minimum of 440 N/m (2.5 lb/inch) between secondary backing.
13. Flammability and Critical Radiant Flux Requirements:
 - a. Test Carpet in accordance with ASTM E 648.
 - b. Class I: Not less than 0.45 watts per square centimeter.
14. Density: Average Pile Yarn Density (APYD):

- a. Corridors, lobbies, entrances, common areas or multipurpose rooms, open offices, waiting areas and dining areas: Minimum APYD 6000.
- b. Other areas: Minimum APYD 4000.
- 15. VOC Limits: Use carpet and carpet adhesive that comply with the following limits for VOC content when tested according to ASTM D 5116:
 - a. Carpet, Total VOCs: 0.5 mg/sq.m x hr.
 - b. Carpet, 4-PC (4-Phenylcyclohexene): 0.05 mg/sq.m x hr.
 - c. Carpet, Formaldehyde: 0.05 mg/sq.m x hr.
 - d. Carpet, Styrene: 0.4 mg/sq.m x hr.
 - e. Adhesive, Total VOCs: 10.00 mg/sq.m x hr.
 - f. Adhesive, Formaldehyde: 0.05 mg/sq.m x hr.
 - g. Adhesive, 2-Ethyl-1-Hexanol: 3.00 mg/sq.m x hr.
- B. Shall meet platinum level of ANSI/NSF 140.
- C. Color, Texture, and Pattern: As specified in Section 09 06 00, SCHEDULE FOR FINISHES.

2.2 ADHESIVE AND CONCRETE PRIMER

- A. Waterproof, resistant to cleaning solutions, steam and water, nonflammable, complies with air-quality standards as specified. Adhesives flashpoint minimum 60 degrees C (140 degrees F), complies with ASTM D 3278.

2.3 EDGE STRIPS (MOLDING)

- A. Metal:
 - 1. Terrazzo type edge strips.
 - 2. Heavy top type strip with 5mm (3/16 inch) wide top and 38mm (1-1/2 inch long leg. 3. Mechanically fasten leg into concrete substrate.
 - 3. Finish: Clear anodic coating unless specified otherwise in Section 09 06 00, SCHEDULE FOR FINISHES.

2.4 LEVELING COMPOUND (FOR CONCRETE FLOORS)

- A. Provide Portland cement based polymer modifier with latex or polyvinyl acetate resin manufactured specifically for resurfacing and leveling concrete floors. Products containing gypsum are not acceptable.
- B. Determine the type of underlayment selected for use by condition to be corrected.

PART 3 - EXECUTION

3.1 SURFACE PREPARATION

- A. Examine surfaces on which carpeting is to be installed.
- B. Clean floor of oil, waxy films, paint, dust and deleterious substances that prevent adhesion, leave floor dry and cured, free of residue from curing or cleaning agents and existing flooring materials.

- C. Correct conditions which will impair proper installation, including trowel marks, pits, dents, protrusions, cracks or joints.
- D. Fill cracks, joints depressions, and other irregularities in concrete with leveling compound.
 - 1. Do not use adhesive for filling or leveling purposes.
 - 2. Do not use leveling compound to correct imperfections which can be corrected by spot grinding.
 - 3. Trowel to smooth surface free of trowel marks, pits, dents, protrusions, cracks or joint lines.

3.2 CARPET INSTALLATION

- A. Do not install carpet until work of other trades including painting is complete and dry.
- B. Install in accordance with CRI 104 direct glue down installation.
 - 1. Relax carpet in accordance with Section 6.4.
 - 2. Comply with indoor air quality recommendations noted in Section 6.5.
 - 3. Maintain temperature in accordance with Section 15.3.
- C. Secure carpet to subfloor of spaces with adhesive applied as recommended by carpet manufacturer.
- D. Follow carpet manufacturer's recommendations for matching pattern and texture directions.
- E. Cut openings in carpet where required for installing equipment, pipes, outlets, and penetrations.
 - 1. Bind or seal cut edge of carpet and replace flanges or plates.
 - 2. Use additional adhesive to secure carpets around pipes and other vertical projections.
- F. Carpet Modules:
 - 1. Install per CRI 104, Section 13, Adhesive Application.
 - 2. Lay carpet modules with pile in same direction unless specified other wise in Section 09 06 00, SCHEDULE FOR FINISHES.
 - 3. Install carpet modules so that cleaning methods and solutions do not cause dislocation of modules.
 - 4. Lay carpet modules uniformly to provide tight flush joints free from movement when subject to traffic.

3.3 EDGE STRIPS INSTALLATION

- A. Anchor edge strips to floor with suitable fasteners.
- B. Build up subfloor as necessary to provide a flush transition between dissimilar flooring materials.
- C. Locate edge strip centered under doors or in openings.

3.4 PROTECTION AND CLEANING

- A. Remove waste, fasteners and other cuttings from carpet floors.
- B. Vacuum carpet and provide suitable protection. Do not use polyethylene film.
- C. Do not permit traffic on carpeted surfaces for at least 48 hours after installation. Protect the carpet in accordance with CRI 104.
- D. Do not move furniture or equipment on unprotected carpeted surfaces.
- E. Just before final acceptance of work, remove protection and vacuum carpet clean.

- - - E N D - - -

SECTION 09 72 16
VINYL-COATED FABRIC WALL COVERINGS

PART 1 - GENERAL

1.1 DESCRIPTION

Section specifies vinyl coated fabric wallcovering and installation.

1.2 RELATED WORK

- A. Color, pattern, type, direction of hanging and areas to receive wallcovering: Section 09 06 00, SCHEDULE FOR FINISHES.

1.3 SUBMITTALS

- A. Submit in accordance with Section 01 33 23, SHOP DRAWINGS, PRODUCT DATA, AND SAMPLES.
- B. Samples:
 - 1. Each type and pattern as specified in Section 09 06 00, SCHEDULE FOR FINISHES.
 - 2. Size: Full width of mill run.
- C. Manufacturer's Certificates:
 - 1. Compliance with CFFA W-101D.
 - 2. Wallcovering manufacturer's approval of adhesive.
- D. Manufacturer's Literature and Data:
 - 1. Primer and adhesive.
 - 2. Installation instructions.
 - 3. Maintenance instructions, including recommended materials and methods for maintaining wallcovering with precautions in use of cleaning material.

1.4 QUALITY ASSURANCE

- A. Finish one complete space with each type (color and pattern) of wallcovering showing specified colors and patterns.
- B. Use approved sample spaces as a standard for work throughout the project.

1.5 DELIVERY, STORAGE AND HANDLING

- A. Deliver in original unopened containers bearing the manufacturer's name, brand name, and product designation.
- B. Store in accordance with manufacturer's instructions.
- C. Handle to prevent damage to material.

1.6 APPLICABLE PUBLICATIONS

- A. Publications listed below form a part of this specification to the extent referenced. Publications are referenced in the text by the basic designation only.
- B. Chemical Fabrics and Film Association, Inc., (CFFA):

2575-96(R2011).....Vinyl Coated Fabric Wallcovering

C. American Society for Testing and Materials (ASTM)

G21-09.....Determining Resistance of Synthetic Polymeric
Materials to Fungi

PART 2 - PRODUCTS

2.1 VINYL COATED FABRIC WALLCOVERING

A. Comply with CFFA-2575.

B. Fungi Resistance: ASTM G21, rating of 0.

C. Factory-applied clear delustered polyvinyl-fluoride (PVF) coating:

1. Minimum 0.0125 mm (1/2 mil) thickness.

2. Do not include PVF coating weight in minimum total weight.

3. Fire hazard classification with PVF coating: Class A unless specified otherwise.

D. Type II (Medium Duty).

2.2 ADHESIVE

A. Use only water-based adhesive having volatile organic compounds not more than 50 g/l.

B. Vermin and mildew resistant.

PART 3 - EXECUTION

3.1 JOB CONDITIONS

A. Temperatures:

1. Do not perform work until surfaces and materials have been maintained at minimum of 60 °F. for three days before work begins.

2. Maintain minimum temperatures of 60 °F. until adhesives are dried or cured.

B. Lighting:

1. Do not proceed unless a minimum lighting level of 15 candlepower per square foot occurs.

2. Measure light level at mid-height of wall.

C. Ventilation:

1. Provide uniform continuous ventilation in space.

2. Ventilate for a time for not less than complete drying or curing of adhesive.

D. Protect other surfaces from damage which may be caused by this work.

E. Remove waste from building daily.

3.2 SURFACE CONDITION

A. Inspect surfaces to receive wallcoverings to assure that:

1. Patches and repairs are completed.

2. Surfaces are clean, smooth and prime painted.

- B. Do not proceed until discovered defects have been corrected by other trades and surfaces are ready to receive wallcovering.
- C. Carefully remove electrical outlet and switch plates, mechanical diffusers, escutcheons, registers, surface hardware, fittings and fastenings, prior to starting work.
- D. Carefully store items for reinstallation.

3.3 APPLICATION OF ADHESIVE

- A. Mix and apply adhesives in accordance with manufacturer's directions.
- B. Prevent adhesive from getting on face of wallcovering.
- C. Apply adhesive to wallcovering back.

3.4 WALLCOVERING INSTALLATION

- A. Use wallcovering of same batch or run in an area. Use fabric rolls in consecutive numerical sequence of manufacture.
- B. Install material completely adhered, smooth, clean, without wrinkles, air pockets, gaps or overlaps.
- C. Extend wallcovering continuous behind non-built-in casework and other items which are close to but not bolted to or touching the walls.
- D. Install wallcovering before installation of resilient base. Extend wallcovering not more than 6 mm (1/4 inch) below top of resilient base.
- E. Install panels consecutively in order in which they are cut from the roll including filling spaces above or below windows, doors, or similar penetrations.
- F. Do not install horizontal seams.
- G. Except on match patterns, hang fabric by reversing alternate strips, except as recommended by the manufacturer.
- H. Cutting:
 - 1. Cut on a work table with a straight edge.
 - 2. Joints or seams that are not cut clean are unacceptable.
 - 3. Trim additional selvage to achieve a color and pattern match at seams. Overlapped seams are not allowed.
 - 4. Do not double cut seams on wall unless specified.
 - 5. If double cutting on the wall is necessary, place a three inch strip of Type I wallcovering under pasted edge.
 - a. Do not cut into wall surface.
 - b. After cutting, remove strip and excess adhesive from seam before proceeding to next seam.
 - c. Smooth down seam in adhesive for tight bond and joint.
- I. Trim strip-matched patterns, which are not factory pre-trimmed.
- J. Inside Corners:
 - 1. Wrap wallcovering around corner.

2. Do not seam within 50 mm (2 inches) of inside corners.
3. Double cut seam.

K. Outside Corners:

1. Wrap wallcovering around corner.
2. Do not seam within 150 mm (6 inches) of outside corners.
3. Double cut seam.

3.5 PATCHING

- A. Replace surface damaged wallcovering in a space as specified for new work:
 1. Replace full height of surface.
 2. Replace from break in plane to break in plane when same batch or run is not used. Double cut seams.
 3. Adjoining differential colors from separate batches or runs are not acceptable.
- B. Correct loose or raised seams with adhesives to lay flat with tight bonded joint as specified for new work.

3.6 CLEANING AND INSTALLING TEMPORARY REMOVED ITEMS

- A. Remove adhesive from wallcovering as work proceeds.
- B. Remove adhesives where spilled, splashed or splattered on wallcoverings or adjacent surfaces in a manner not to damage surface from which it is removed.
- C. Reinstall previously removed electrical outlet and switch plates, mechanical diffusers, escutcheons, registers, surface hardware, fittings and fastenings.

- - - E N D - - -

SECTION 09 91 00
PAINTING

PART 1-GENERAL

1.1 DESCRIPTION

- A. Section specifies field painting.
- B. Section specifies prime coats which may be applied in shop under other sections.
- C. Painting includes shellacs, stains, varnishes, coatings specified, and striping or markers and identity markings.

1.2 RELATED WORK

- A. Shop prime painting of steel and ferrous metals: Division 05 - METALS, Division 08 - OPENINGS, Division 10 - SPECIALTIES, Division 11 - EQUIPMENT, Division 12 - FURNISHINGS, Division 21 - FIRE SUPPRESSION, Division 22 - PLUMBING, Division 23 - HEATING, VENTILATION AND AIR-CONDITIONING, Division 26 - ELECTRICAL, Division 27 - COMMUNICATIONS, and Division 28 - ELECTRONIC SAFETY AND SECURITY sections.
- B. Type of Finish, Color, and Gloss Level of Finish Coat: Section 09 06 00, SCHEDULE FOR FINISHES.

1.3 SUBMITTALS

- A. Submit in accordance with Section 01 33 23, SHOP DRAWINGS, PRODUCT DATA, AND SAMPLES.
- B. Manufacturer's Literature and Data:
Before work is started, or sample panels are prepared, submit manufacturer's literature, the current Master Painters Institute (MPI) "Approved Product List" indicating brand label, product name and product code as of the date of contract award, will be used to determine compliance with the submittal requirements of this specification. The Contractor may choose to use subsequent MPI "Approved Product List", however, only one list may be used for the entire contract and each coating system is to be from a single manufacturer. All coats on a particular substrate must be from a single manufacturer. No variation from the MPI "Approved Product List" where applicable is acceptable.
- C. Sample Panels:
 - 1. After painters' materials have been approved and before work is started submit sample panels showing each type of finish and color specified.
 - 2. Panels to show color: Composition board, 100 by 250 by 3 mm (4 inch by 10 inch by 1/8 inch).
 - 3. Panel to show transparent finishes: Wood of same species and grain pattern as wood approved for use, 100 by 250 by 3 mm (4 inch by 10 inch

- face by 1/4 inch) thick minimum, and where both flat and edge grain will be exposed, 250 mm (10 inches) long by sufficient size, 50 by 50 mm (2 by 2 inch) minimum or actual wood member to show complete finish.
4. Attach labels to panel stating the following:
 - a. Federal Specification Number or manufacturers name and product number of paints used.
 - b. Specification code number specified in Section 09 06 00, SCHEDULE FOR FINISHES.
 - c. Product type and color.
 - d. Name of project.
 5. Strips showing not less than 50 mm (2 inch) wide strips of undercoats and 100 mm (4 inch) wide strip of finish coat.
- D. Sample of identity markers if used.
- E. Manufacturers' Certificates indicating compliance with specified requirements:
1. Manufacturer's paint substituted for Federal Specification paints meets or exceeds performance of paint specified.

1.4 DELIVERY AND STORAGE

- A. Deliver materials to site in manufacturer's sealed container marked to show following:
1. Name of manufacturer.
 2. Product type.
 3. Batch number.
 4. Instructions for use.
 5. Safety precautions.
- B. In addition to manufacturer's label, provide a label legibly printed as following:
1. Federal Specification Number, where applicable, and name of material.
 2. Surface upon which material is to be applied.
 3. If paint or other coating, state coat types; prime, body or finish.
- C. Maintain space for storage, and handling of painting materials and equipment in a neat and orderly condition to prevent spontaneous combustion from occurring or igniting adjacent items.
- D. Store materials at site at least 24 hours before using, at a temperature between 18 and 30 degrees C (65 and 85 degrees F).

1.5 APPLICABLE PUBLICATIONS

- A. Publications listed below form a part of this specification to the extent referenced. Publications are referenced in the text by basic designation only.
- B. American Conference of Governmental Industrial Hygienists (ACGIH):

ACGIH TLV-BKLT-2008.....Threshold Limit Values (TLV) for Chemical
Substances and Physical Agents and Biological
Exposure Indices (BEIs)

ACGIH TLV-DOC-2008.....Documentation of Threshold Limit Values and
Biological Exposure Indices, (Seventh Edition)

C. American National Standards Institute (ANSI):

A13.1-07.....Scheme for the Identification of Piping Systems

D. Master Painters Institute (MPI):

No. 45-07.....Interior Primer Sealer

No. 46-07.....Interior Enamel Undercoat

No. 47-07.....Interior Alkyd, Semi-Gloss, MPI Gloss Level 5 (AK)

No. 50-07.....Interior Latex Primer Sealer

No. 52-07.....Interior Latex, MPI Gloss Level 3 (LE)

No. 53-07.....Interior Latex, Flat, MPI Gloss Level 1 (LE)

No. 54-07.....Interior Latex, Semi-Gloss, MPI Gloss Level 5 (LE)

No. 60-07.....Interior/Exterior Latex Porch & Floor Paint, Low
Gloss

No. 139-07.....Interior High Performance Latex, MPI Gloss Level 3
(LL)

No. 141-07.....Interior High Performance Latex (SG) MPI Gloss
Level 5

PART 2 - PRODUCTS

2.1 MANUFACTURER

Sherwin Williams, ProMar 200 Zero VOC Latex or approved equal.

2.2 MATERIALS

A. Interior Primer Sealer: MPI 45.

B. Interior Enamel Undercoat: MPI 47.

C. Interior Latex Primer Sealer: MPI 50.

D. Interior Latex, MPI Gloss Level 3 (LE): MPI 52.

E. Interior Latex, Flat, MPI Gloss Level 1 (LE): MPI 53.

F. Interior Latex, Semi-Gloss, MPI Gloss Level 5 (LE): MPI 54.

G. Interior/ Exterior Latex Porch & Floor Paint, Low Gloss: MPI 60.

H. Interior High Performance Latex, MPI Gloss Level 3 (LL): MPI 139.

I. Interior High Performance Latex (SG), MPI Gloss Level 5: MPI 141.

2.3 PAINT PROPERTIES

A. Use ready-mixed (including colors).

B. Where no requirements are given in the referenced specifications for
primers, use primers with pigment and vehicle, compatible with substrate
and finish coats specified.

2.4 REGULATORY REQUIREMENTS/QUALITY ASSURANCE

- A. Paint materials shall conform to the restrictions of the local Environmental and Toxic Control jurisdiction.
 - 1. Volatile Organic Compounds (VOC): VOC content of paint materials shall not exceed 10g/l for interior latex paints/primers.
 - 2. Asbestos: Materials shall not contain asbestos.
 - 3. Chromate, Cadmium, Mercury, and Silica: Materials shall not contain zinc-chromate, strontium-chromate, Cadmium, mercury or mercury compounds or free crystalline silica.
 - 4. Human Carcinogens: Materials shall not contain any of the ACGIH-BKLT and ACGHI-DOC confirmed or suspected human carcinogens.
 - 5. Use high performance acrylic paints in place of alkyd paints, where possible.
 - 6. VOC content for solvent-based paints shall not exceed 250g/l and shall not be formulated with more than one percent aromatic hydro carbons by weight.

PART 3 - EXECUTION

3.1 JOB CONDITIONS

- A. Safety: Observe required safety regulations and manufacturer's warning and instructions for storage, handling and application of painting materials.
 - 1. Take necessary precautions to protect personnel and property from hazards due to falls, injuries, toxic fumes, fire, explosion, or other harm.
 - 2. Deposit soiled cleaning rags and waste materials in metal containers approved for that purpose. Dispose of such items off the site at end of each days work.
- B. Atmospheric and Surface Conditions:
 - 1. Do not apply coating when air or substrate conditions are:
 - a. Less than 3 degrees C (5 degrees F) above dew point.
 - b. Below 10 degrees C (50 degrees F) or over 35 degrees C (95 degrees F), unless specifically pre-approved by the Contracting Officer and the product manufacturer. Under no circumstances shall application conditions exceed manufacturer recommendations.
 - 2. Maintain interior temperatures until paint dries hard.

3.2 SURFACE PREPARATION

- A. Method of surface preparation is optional, provided results of finish painting produce solid even color and texture specified with no overlays.

B. General:

1. Remove prefinished items not to be painted such as lighting fixtures, escutcheon plates, hardware, trim, and similar items for reinstallation after paint is dried.
2. Remove items for reinstallation and complete painting of such items and adjacent areas when item or adjacent surface is not accessible or finish is different.
3. See other sections of specifications for specified surface conditions and prime coat.
4. Clean surfaces for painting with materials and methods compatible with substrate and specified finish. Remove any residue remaining from cleaning agents used. Do not use solvents, acid, or steam on concrete and masonry.

C. Ferrous Metals:

1. Remove oil, grease, soil, drawing and cutting compounds, flux and other detrimental foreign matter in accordance with SSPC-SP 1 (Solvent Cleaning).
2. Remove loose mill scale, rust, and paint, by hand or power tool cleaning, as defined in SSPC-SP 2 (Hand Tool Cleaning) and SSPC-SP 3 (Power Tool Cleaning).
3. Fill dents, holes and similar voids and depressions in flat exposed surfaces of hollow steel doors and frames, access panels, and similar items specified to have semi-gloss or gloss finish with TT-F-322D (Filler, Two-Component Type, For Dents, Small Holes and Blow-Holes). Finish flush with adjacent surfaces.
 - a. This includes flat head countersunk screws used for permanent anchors.
 - b. Do not fill screws of item intended for removal such as glazing beads.
4. Spot prime abraded and damaged areas in shop prime coat which expose bare metal with same type of paint used for prime coat. Feather edge of spot prime to produce smooth finish coat.
5. Spot prime abraded and damaged areas which expose bare metal of factory finished items with paint as recommended by manufacturer of item.

D. Gypsum Plaster and Gypsum Board:

1. Remove efflorescence, loose and chalking plaster or finishing materials.
2. Remove dust, dirt, and other deterrents to paint adhesion.
3. Fill holes, cracks, and other depressions with CID-A-A-1272A [Plaster, Gypsum (Spackling Compound) finished flush with adjacent surface, with

texture to match texture of adjacent surface. Patch holes over 25 mm (1-inch) in diameter as specified in Section for plaster or gypsum board.

3.3 PAINT PREPARATION

- A. Thoroughly mix painting materials to ensure uniformity of color, complete dispersion of pigment and uniform composition.
- B. Do not thin unless necessary for application and when finish paint is used for body and prime coats. Use materials and quantities for thinning as specified in manufacturer's printed instructions.
- C. Remove paint skins, then strain paint through commercial paint strainer to remove lumps and other particles.
- D. For tinting required to produce exact shades specified, use color pigment recommended by the paint manufacturer.

3.4 APPLICATION

- A. Start of surface preparation or painting will be construed as acceptance of the surface as satisfactory for the application of materials.
- B. Unless otherwise specified, apply paint in three coats; prime, body, and finish. When two coats applied to prime coat are the same, first coat applied over primer is body coat and second coat is finish coat.
- C. Apply each coat evenly and cover substrate completely.
- D. Allow not less than 48 hours between application of succeeding coats, except as allowed by manufacturer's printed instructions, and approved by Contracting Officer's Technical Representative (COTR).
- E. Finish surfaces to show solid even color, free from runs, lumps, brushmarks, laps, holidays, or other defects.
- F. Apply by brush, roller or spray, except as otherwise specified.
- G. Do not spray paint in existing occupied spaces unless approved by COTR, except in spaces sealed from existing occupied spaces.
 - 1. Apply painting materials specifically required by manufacturer to be applied by spraying.
 - 2. In areas, where paint is applied by spray, mask or enclose with polyethylene, or similar air tight material with edges and seams continuously sealed including items specified in WORK NOT PAINTED, motors, controls, telephone, and electrical equipment, fronts of sterilizes and other recessed equipment and similar prefinished items.
- H. Do not paint in closed position operable items such as access doors and panels, window sashes, overhead doors, and similar items except overhead roll-up doors and shutters.

3.5 PRIME PAINTING

- A. After surface preparation prime surfaces before application of body and finish coats, except as otherwise specified.
- B. Spot prime and apply body coat to damaged and abraded painted surfaces before applying succeeding coats.
- C. Additional field applied prime coats over shop or factory applied prime coats are not required.
- D. Wood and Wood Particleboard:
 - 1. Apply two coats of sealer MPI 45 (Interior Primer Sealer) to surfaces of wood doors, including top and bottom edges, which are cut for fitting or for other reason.
- E. Gypsum Board:
 - 1. Surfaces scheduled to have MPI 53 (Interior Latex, Flat, MPI Gloss Level 3 (LE)), MPI 52 (Interior Latex, MPI Gloss Level 3 (LE)), MPI 54 (Interior Latex, Semi-Gloss, MPI Gloss Level 5 (LE)): Use MPI 53 (Interior Latex, MPI Gloss Level 3 (LE)), MPI 52 (Interior Latex, MPI Gloss Level 3 (LE)), MPI 54 (Interior Latex, Semi-Gloss, MPI Gloss Level 5 (LE)) respectively.
 - 2. Primer: MPI 50 (Interior Latex Primer Sealer) except use MPI 45 (Interior Primer Sealer) in shower and bathrooms.
 - 3. Surfaces scheduled to receive vinyl coated fabric wallcovering: Use MPI 45 (Interior Primer Sealer).
- F. Concrete Floors: MPI 60 (Interior/ Exterior Latex Porch & Floor Paint, Low Gloss).

3.6 INTERIOR FINISHES

- A. Apply following finish coats over prime coats in spaces or on surfaces specified in Section 09 06 00, SCHEDULE FOR FINISHES.
- B. Gypsum Board:
 - 1. One coat of MPI 45 (Interior Primer Sealer), MPI 46 (Interior Enamel Undercoat), plus one coat of MPI 139 (Interior High Performance Latex, MPI Gloss level 3 (LL)).
 - 2. One coat of MPI 45 (Interior Primer Sealer), MPI 46 (Interior Enamel Undercoat), plus one coat of MPI 54 (Interior Latex, Semi-Gloss, MPI Gloss Level 5 (LE)).
- C. Miscellaneous:
 - 1. Apply where specified in Section 09 06 00, SCHEDULE FOR FINISHES.
 - 2. Interstitial floor markings: One coat MPI 60 (interior/ Exterior Latex Porch & Floor Paint, Low Gloss (FR)).

3.7 REFINISHING EXISTING PAINTED SURFACES

- A. Clean, patch and repair existing surfaces as specified under surface preparation.
- B. Remove and reinstall items as specified under surface preparation.
- C. Remove existing finishes or apply separation coats to prevent non compatible coatings from having contact.
- D. Patched or Replaced Areas in Surfaces and Components: Apply spot prime and body coats as specified for new work to repaired areas or replaced components.
- E. Except where scheduled for complete painting apply finish coat over plane surface to nearest break in plane, such as corner, reveal, or frame.
- F. Refinish areas as specified for new work to match adjoining work unless specified or scheduled otherwise.
- G. Sand or dull glossy surfaces prior to painting.
- H. Sand existing coatings to a feather edge so that transition between new and existing finish will not show in finished work.

3.8 PAINT COLOR

- A. Color and gloss of finish coats is specified in Section 09 06 00, SCHEDULE FOR FINISHES.
- B. For additional requirements regarding color see Articles, REFINISHING EXISTING PAINTED SURFACE and MECHANICAL AND ELECTRICAL FIELD PAINTING SCHEDULE.
- C. Coat Colors:
 - 1. Color of priming coat: Lighter than body coat.
 - 2. Color of body coat: Lighter than finish coat.
 - 3. Color prime and body coats to not show through the finish coat and to mask surface imperfections or contrasts.
- D. Painting, Caulking, Closures, and Fillers Adjacent to Casework:
 - 1. Paint to match color of casework where casework has a paint finish.
 - 2. Paint to match color of wall where casework is stainless steel, plastic laminate, or varnished wood.

3.9 MECHANICAL AND ELECTRICAL WORK FIELD PAINTING SCHEDULE

- A. Field painting of mechanical and electrical consists of cleaning, touching-up abraded shop prime coats, and applying prime, body and finish coats to materials and equipment if not factory finished in space scheduled to be finished.
- B. In spaces not scheduled to be finish painted in Section 09 06 00, SCHEDULE FOR FINISHES paint as specified under paragraph H, colors.
- C. Paint various systems specified in Division 02 - EXISTING CONDITIONS, Division 21 - FIRE SUPPRESSION, Division 22 - PLUMBING, Division 23 -

HEATING, VENTILATION AND AIR-CONDITIONING, Division 26 - ELECTRICAL, Division 27 - COMMUNICATIONS, and Division 28 - ELECTRONIC SAFETY AND SECURITY.

- D. Paint after tests have been completed.
- E. Omit prime coat from factory prime-coated items.
- F. Finish painting of mechanical and electrical equipment is not required when located in interstitial spaces, above suspended ceilings, in concealed areas such as pipe and electric closets, pipe basements, pipe tunnels, trenches, attics, roof spaces, shafts and furred spaces except on electrical conduit containing feeders 600 volts or more.
- G. Omit field painting of items specified in paragraph, Building and Structural WORK NOT PAINTED.
- H. Color:
 - 1. Paint items having no color specified in Section 09 06 00, SCHEDULE FOR FINISHES to match surrounding surfaces.
 - 2. Paint colors as specified in Section 09 06 00, SCHEDULE FOR FINISHES except for following:
 - a. Gray:Heating, ventilating, air conditioning and refrigeration equipment (except as required to match surrounding surfaces).
 - b. Federal Safety Red: Exposed fire protection piping hydrants, post indicators, electrical conducts containing fire alarm control wiring, and fire alarm equipment.
 - c. Federal Safety Orange: .Entire lengths of electrical conduits containing feeders 600 volts or more.
- I. Apply paint systems on properly prepared and primed surface as follows:
 - 1. Interior Locations:
 - a. Apply two coats of MPI 47 (Interior Alkyd, Semi-Gloss (AK)) to following items:
 - 1) Metal under 94 degrees C (200 degrees F) of items such as bare piping, fittings, hangers and supports.
 - 2) Equipment and systems such as hinged covers and frames for control cabinets and boxes, cast-iron radiators, electric conduits and panel boards.
 - 3) Heating, ventilating, air conditioning, plumbing equipment, and machinery having shop prime coat and not factory finished.

3.10 BUILDING AND STRUCTURAL WORK FIELD PAINTING

- A. Painting and finishing of interior and exterior work except as specified under paragraph 3.10 B.

1. Painting and finishing of new and existing work including colors and gloss of finish selected is specified in Finish Schedule, Section 09 06 00, SCHEDULE FOR FINISHES.
 2. Painting of disturbed, damaged and repaired or patched surfaces when entire space is not scheduled for complete repainting or refinishing.
 3. Painting of ferrous metal and galvanized metal.
 4. Identity painting and safety painting.
- B. Building and Structural Work not Painted:
1. Prefinished items:
 - a. Casework, doors, wall covering, and similar items specified factory finished under other sections.
 - b. Factory finished equipment.
 2. Finished surfaces:
 - a. Hardware except ferrous metal.
 - b. Anodized aluminum, stainless steel, chromium plating, copper, and brass, except as otherwise specified.
 - c. Signs, fixtures, and other similar items integrally finished.
 3. Concealed surfaces:
 - a. Inside duct shafts, interstitial spaces, above ceilings, except as otherwise specified.
 - b. Inside walls or other spaces behind access doors or panels.
 - c. Surfaces concealed behind permanently installed casework and equipment.
 4. Moving and operating parts:
 - a. Shafts, chains, gears, mechanical and electrical operators, linkages, and sprinkler heads, and sensing devices.
 5. Labels:
 - a. Code required label, such as Underwriters Laboratories Inc., Inchcape Testing Services, Inc., or Factory Mutual Research Corporation.
 - b. Identification plates, instruction plates, performance rating, and nomenclature.
 6. Gaskets.
 7. Ceilings, walls, columns in interstitial spaces.

3.11 IDENTITY PAINTING SCHEDULE

- A. Identify designated service in accordance with ANSI A13.1, unless specified otherwise, on exposed piping, piping above removable ceilings, piping in accessible pipe spaces, interstitial spaces, and piping behind access panels.

1. Legend may be identified using 2.1 G options or by stencil applications.
2. Apply legends adjacent to changes in direction, on branches, where pipes pass through walls or floors, adjacent to operating accessories such as valves, regulators, strainers and cleanouts a minimum of 12 000 mm (40 feet) apart on straight runs of piping. Identification next to plumbing fixtures is not required.
3. Locate Legends clearly visible from operating position.
4. Use arrow to indicate direction of flow.
5. Identify pipe contents with sufficient additional details such as temperature, pressure, and contents to identify possible hazard. Insert working pressure shown on drawings where asterisk appears for High, Medium, and Low Pressure designations as follows:
 - a. High Pressure - 414 kPa (60 psig) and above.
 - b. Medium Pressure - 104 to 413 kPa (15 to 59 psig).
 - c. Low Pressure - 103 kPa (14 psig) and below.
 - d. Add Fuel oil grade numbers.
6. Legend name in full or in abbreviated form as follows:

PIPING	COLOR OF EXPOSED PIPING	COLOR OF BACKGROUND	COLOR OF LETTERS	LEGEND ABBREVIATIONS
Chilled Water Supply		Green	White	Ch. Wtr Sup
Chilled Water Return		Green	White	Ch. Wtr Ret
Drain Line		Green	White	Drain
High Pressure Steam		Yellow	Black	H.P. _____*
High Pressure Condensate Return		Yellow	Black	H.P. Ret _____*
Medium Pressure Steam		Yellow	Black	M. P. Stm _____*
Medium Pressure Condensate Return		Yellow	Black	M.P. Ret _____*
Hot Water Heating Supply		Yellow	Black	H. W. Htg Sup
Hot Water Heating Return		Yellow	Black	H. W. Htg Ret
Pump Recirculating		Yellow	Black	Pump-Recirc.
Vent Line		Yellow	Black	Vent
Cold Water (Domestic)	White	Green	White	C.W. Dom
Hot Water (Domestic)				
Supply	White	Yellow	Black	H.W. Dom
Return	White	Yellow	Black	H.W. Dom Ret
Sanitary Waste		Green	White	San Waste
Sanitary Vent		Green	White	San Vent
Fire Protection Water				

Sprinkler	Red	White	Auto Spr
Standpipe	Red	White	Stand
Sprinkler	Red	White	Drain

7. See Sections for methods of identification, legends, and abbreviations of the following:

a. Conduits containing high voltage feeders over 600 volts: Section 26 05 33, RACEWAY AND BOXES FOR ELECTRICAL.

B. Fire and Smoke Partitions:

1. Identify partitions above ceilings on both sides of partitions except within shafts in letters not less than 64 mm (2 1/2 inches) high.
2. Stenciled message: "SMOKE BARRIER" or, "FIRE BARRIER" as applicable.
3. Locate not more than 6100 mm (20 feet) on center on corridor sides of partitions, and with a least one message per room on room side of partition.
4. Use semigloss paint of color that contrasts with color of substrate.

3.12 PROTECTION CLEAN UP, AND TOUCH-UP

- A. Protect work from paint droppings and spattering by use of masking, drop cloths, removal of items or by other approved methods.
- B. Upon completion, clean paint from hardware, glass and other surfaces and items not required to be painted of paint drops or smears.
- C. Before final inspection, touch-up or refinished in a manner to produce solid even color and finish texture, free from defects in work which was damaged or discolored.

- - - E N D - - -

SECTION 10 26 00
WALL AND DOOR PROTECTION

PART 1 - GENERAL

1.1 DESCRIPTION

This section specifies wall guards (crash rails or bumper guards), handrail/wall guard combinations, corner guards, and high impact wall covering.

1.2 RELATED WORK

- A. Armor plates and kick plates not specified in this section: Section 08 71 00, DOOR HARDWARE.
- B. Color and texture of aluminum and resilient material: Section 09 06 00, SCHEDULE FOR FINISHES.

1.3 SUBMITTALS

- A. Submit in accordance with Section 01 33 23, SHOP DRAWINGS, PRODUCT DATA, AND SAMPLES.
- B. Shop Drawings: Show design and installation details.
- C. Manufacturer's Literature and Data:
 - 1. Handrail/Wall Guard Combinations.
 - 2. Wall Guards.
 - 3. Corner Guards.
 - 4. High Impact Wall covering
- D. Test Report: Showing that resilient material complies with specified fire and safety code requirements.

1.4 DELIVERY AND STORAGE

- A. Deliver materials to the site in original sealed packages or containers marked with the name and brand, or trademark of the manufacturer.
- B. Protect from damage from handling and construction operations before, during and after installation.
- C. Store in a dry environment of approximately 21° C (70 degrees F) for at least 48 hours prior to installation.

1.5 APPLICABLE PUBLICATIONS

- A. Publications listed below form a part of this specification to extent referenced. Publications are referenced in text by basic designation only.
- B. American Society for Testing and Materials (ASTM):
 - A167-99(R2009).....Stainless and Heat-Resisting Chromium-Nickel Steel Plate, Sheet, and Strip
 - B221-08.....Aluminum and Aluminum-Alloy Extruded Bars, Rods, Wire, Shapes, and Tubes

- D256-06.....Impact Resistance of Plastics
- D635-06.....Rate of Burning and/or Extent and Time of
Burning of Self-Supporting Plastics in a
Horizontal Position
- E84-09.....Surface Burning Characteristics of Building
Materials
- C. The National Association of Architectural Metal Manufacturers (NAAMM):
AMP 500-06.....Metal Finishes Manual
- D. National Fire Protection Association (NFPA):
80-10.....Standard for Fire Doors and Windows
- E. Society of American Automotive Engineers (SAE):
J 1545-05.....Instrumental Color Difference Measurement for
Exterior Finishes.
- F. Underwriters Laboratories Inc. (UL):
Annual Issue.....Building Materials Directory

PART 2 - PRODUCTS

2.1 MATERIALS

- A. Stainless Steel: ASTM A167, Type 302B.
- B. Aluminum Extruded: ASTM B221, Alloy 6063, Temper T5 or T6.
- C. Resilient Material:
1. Extruded and injection molded acrylic vinyl or extruded polyvinyl chloride meeting following requirements:
 - a. Minimum impact resistance of 1197 ps (25 ft lbs per sq.ft) when tested in accordance with ASTM D256 (Izod impact, ft.lbs. per inch notch).
 - b. Class 1 fire rating when tested in accordance with ASTM E84, having a maximum flame spread of 25 and a smoke developed rating of 450 or less.
 - c. Rated self extinguishing when tested in accordance with ASTM D635.
 - d. Material shall be labeled and tested by Underwriters Laboratories or other approved independent testing laboratory.
 - e. Integral color with all colored components matched in accordance with SAE J 1545 to within plus or minus 1.0 on the CIE-LCH scales.
 - f. Same finish on exposed surfaces.

2.2 CORNER GUARDS

- A. Resilient, Shock-Absorbing Corner Guards: Surface mounted type of 6 mm (1/4-inch) corner.
1. Snap-on corner guard formed from resilient material, minimum 2 mm (0.078-inch) thick, free floating on a continuous 1.6 mm (0.063-inch)

thick extruded aluminum retainer. Provide appropriate mounting hardware, cushions and base plates as required.

2. Provide factory fabricated end closure caps at top and bottom of surface mounted corner guards.

2.3 WALL GUARDS AND HANDRAILS

A. Resilient Wall Guards and Handrails:

1. Handrail/Wall Guard Combination: Snap-on covers of resilient material, minimum 2 mm (0.078-inch) thick, shall be free-floated on a continuous, extruded aluminum retainer with removable wood handrail, minimum 1.8 mm (0.072-inch) thick, anchored to wall at maximum 760 mm (30 inches) on center.
2. Provide handrails with prefabricated end closure caps, inside and outside corners, concealed splices, cushions, mounting hardware and other accessories as required. End caps and corners shall be field adjustable to assure close alignment with handrails. Screw or bolt closure caps to aluminum retainer.

2.4 HIGH IMPACT WALL COVERING

- A. Fabricate from vinyl acrylic or polyvinyl chloride resilient material minimum 6mm (0.06 inch) thick designed specially for interior use.
- B. Provide adhesive as recommended by the wall covering manufacturer.

2.5 FASTENERS AND ANCHORS

- A. Provide fasteners and anchors as required for each specific type of installation.
- B. Where type, size, spacing or method of fastening is not shown or specified, submit shop drawings showing proposed installation details.

2.6 FINISH

- A. In accordance with NAAMM AMP 500 series.
- B. Aluminum:
 1. Exposed aluminum: Chemically etched medium matte, with clear anodic coating, Class II Architectural, 0.4 mil thick.
 2. Concealed aluminum: Mill finish as fabricated, uniform in color and free from surface blemishes.
- C. Stainless Steel: NAAMM finish Number 4.
- D. Resilient Material: Embossed texture and color in accordance with SAE J 1545 and as specified in Section 09 06 00, SCHEDULE FOR FINISHES.

PART 3 - INSTALLATION

3.1 RESILIENT CORNER GUARDS

Install corner guards on walls in accordance with manufacturer's instructions.

3.2 RESILIENT HANDRAIL ,WALL GUARD COMBINATIONS

Secure guards to walls with mounting cushions and fasteners in accordance with manufacturer's details and instructions.

3.3 HIGH IMPACT WALL COVERING

- A. Surfaces to receive protection shall be clean, smooth and free of obstructions.
- B. Apply with adhesive in controlled environment according to manufacture's recommendations.

- - - E N D - - -

SECTION 10 28 00
TOILET, BATH, AND LAUNDRY ACCESSORIES

PART 1 - GENERAL

1.1 DESCRIPTION

- A. This section specifies manufactured items usually used in dressing rooms, toilets, baths, locker rooms and at sinks in related spaces.
- B. Items Specified:
 - 1. Grab Bars.
 - 2. Clothes hooks, robe or coat.
 - 3. Metal framed mirror.

1.2 SUBMITTALS

- A. Submit in accordance with Section 01 33 23, SHOP DRAWINGS, PRODUCT DATA, AND SAMPLES.
- B. Shop Drawings:
 - 1. Each product specified.
- C. Samples:
 - 1. One of each type of accessory specified.
 - 2. After approval, samples may be used in the work.
- D. Manufacturer's Literature and Data:
 - 1. All accessories specified.
 - 2. Show type of material, gages or metal thickness in inches, finishes, and when required, capacity of accessories.
 - 3. Show working operations of spindle for toilet tissue dispensers.
- E. Manufacturer's Certificates:
 - 1. Attesting that soap dispensers are fabricated of material that will not be affected by liquid soap or aseptic detergents, Phisoex and solutions containing hexachlorophene.
 - 2. Anodized finish as specified.

1.3 QUALITY ASSURANCE

- A. Each product shall meet, as a minimum, the requirements specified, and shall be a standard commercial product of a manufacturer regularly presently manufacturing items of type specified.
- B. Each accessory type shall be the same and be made by the same manufacturer.
- C. Each accessory shall be assembled to the greatest extent possible before delivery to the site.
- D. Include additional features, which are not specifically prohibited by this specification, but which are a part of the manufacturer's standard commercial product.

1.4 PACKAGING AND DELIVERY

- A. Pack accessories individually to protect finish.
- B. Deliver accessories to the project only when installation work in rooms is ready to receive them.
- C. Deliver inserts and rough-in frames to site at appropriate time for building-in.
- D. Deliver products to site in sealed packages of containers; labeled for identification with manufacturer's name, brand, and contents.

1.5 STORAGE

- A. Store products in weathertight and dry storage facility.
- B. Protect from damage from handling, weather and construction operations before, during and after installation in accordance with manufacturer's instructions.

1.6 APPLICABLE PUBLICATIONS

- A. Publications listed below form a part of this specification to the extent referenced. Publications are referenced in the text by the basic designation only.
- B. American Society for Testing and Materials (ASTM):
 - A167-99(R2009).....Stainless and Heat-Resisting Chromium-Nickel Steel Plate, Sheet and Strip.
 - A176-99(R2009).....Stainless and Heat-Resisting Chromium Steel Plate, Sheet, and Strip
 - A269-10.....Seamless and Welded Austenitic Stainless Steel Tubing for General Service
 - A312/A312M-09.....Seamless and Welded Austenitic Stainless Steel Pipes
 - A653/A653M-10.....Steel Sheet, Zinc-Coated (Galvanized) or Zinc-Iron Alloy-Coated (Galvannealed) by the Hot-Dip Process
 - B221-08.....Aluminum and Aluminum-Alloy Extruded Bars, Rods, Wire, Shapes, and Tubes
 - B456-03(R2009).....Electrodeposited Coatings of Copper Plus Nickel Plus Chromium and Nickel Plus Chromium
 - C1036-06.....Flat Glass
 - C1048-04.....Heat-Treated Flat Glass-Kind HS, Kind FT Coated and Uncoated Glass
 - D635-10.....Rate of Burning and/or Extent and Time of Burning of Self Supporting Plastics in a Horizontal Position

- F446-85(R2009).....Consumer Safety Specification for Grab Bars and
Accessories Installed in the Bathing Area.
- D3453-07.....Flexible Cellular Materials - Urethane for
Furniture and Automotive Cushioning, Bedding,
and Similar Applications
- D3690-02(R2009).....Vinyl-Coated and Urethane-Coated Upholstery
Fabrics
- C. The National Association of Architectural Metal Manufacturers (NAAMM):
AMP 500 Series.....Metal Finishes Manual
- D. American Welding Society (AWS):
D10.4-86 (R2000).....Welding Austenitic Chromium-Nickel Stainless
Steel Piping and Tubing
- E. Federal Specifications (Fed. Specs.):
A-A-3002.....Mirrors, Glass
FF-S-107C (2).....Screw, Tapping and Drive
FF-S-107C.....Screw, Tapping and Drive.
WW-P-541E(1).....Plumbing Fixtures (Accessories, Land Use) Detail
Specification

PART 2 - PRODUCTS

2.1 MATERIALS

- A. Aluminum: ASTM B221, alloy 6063-T5 and alloy 6463-T5.
- B. Stainless Steel:
1. Plate or sheet: ASTM A167, Type 302, 304, or 304L, except ASTM A176 where Type 430 is specified, 0.0299-inch thick unless otherwise specified.
 2. Tube: ASTM A269, Alloy Type 302, 304, or 304L.
- C. Stainless Steel Tubing: ASTM A269, Grade 304 or 304L, seamless or welded.
- D. Stainless Steel Pipe: ASTM A312; Grade TP 304 or TP 304L.
- E. Steel Sheet: ASTM A653, zinc-coated (galvanized) coating designation G90.
- F. Glass:
1. ASTM C1036, Type 1, Class 1, Quality q2, for mirrors, fully tempered.
- G. Foam Rubber: ASTM D3453, Grade BD, Type 2.
- H. Vinyl Covering: ASTM D3690, Vinyl coated fabric, Class A.

2.2 FASTENERS

- A. Exposed Fasteners: Stainless steel or chromium plated brass, finish to match adjacent surface.
- B. Concealed Fasteners: Steel, hot-dip galvanized (except in high moisture areas such as showers or bath tubs use stainless steel).

- C. Toggle Bolts: For use in hollow masonry or frame construction.
- D. Hex bolts: For through bolting on thin panels.
- E. Screws:
 - 1. ASME B18.6.4.
 - 2. Fed Spec. FF-S-107, Stainless steel Type A.
- F. Adhesive: As recommended by manufacturer for products to be joined.

2.3 FINISH

- A. In accordance with NAAMM AMP 500 series.
- B. Anodized Aluminum:
 - 1. Chemically etched medium matte, with clear anodic coating, Class I Architectural, 0.7-mil thick.
- C. Mechanical finish, medium satin.
 - 1. Chromium Plating: ASTM B456, satin, Service Condition No. SC2.
 - 2. Stainless Steel: NAAMM AMP 503, finish number 4.

2.4 FABRICATION - GENERAL

- A. Welding, AWS D10.4.
- B. Grind dress, and finish welded joints to match finish of adjacent surface.
- C. Form exposed surfaces from one sheet of stock, free of joints.
- D. Provide steel anchors and components required for secure installation.
- E. Form flat surfaces without distortion. Keep exposed surfaces free from scratches and dents. Reinforce doors to prevent warp or twist.
- F. Isolate aluminum from dissimilar metals and from contact with building materials as required to prevent electrolysis and corrosion.
- G. Hot-dip galvanized steel, except stainless steel, anchors and fastening devices.
- H. Shop assemble accessories and package with all components, anchors, fittings, fasteners and keys.
- I. Key items alike.
- J. Provide templates and rough-in measurements as required.
- K. Round and deburr edges of sheets to remove sharp edges.

2.5 GRAB BARS

- A. Fed. Spec WW-P-541/8B, Type IV, bars, surface mounted, Class 2, grab bars and ASTM F446.
- B. Stainless steel: Grab bars, flanges, mounting plates, supports, screws, bolts, and exposed nuts and washers.
- C. Concealed mount.
- D. Bars:
 - 1. Fabricate from 38 mm (1-1/2 inch) outside diameter tubing.
 - a. Stainless steel, minimum 1.2 mm (0.0478 inch) thick.

2. Fabricate in one continuous piece with ends turned toward walls, except where grab bars are shown continuous around three sides of showers, bars may be fabricated in two sections, with concealed slip joint between.

3. Continuous weld intermediate support to the grab bar.

E. Flange for Concealed Mounting:

1. Minimum of 2.65 mm (0.1046 inch) thick, approximately 75 mm (3 inch) diameter by 13 mm (1/2 inch) deep, with provisions for not less than three set screws for securing flange to back plate.
2. Insert grab bar through center of the flange and continuously weld perimeter of grab bar flush to back side of flange.

F. Back Plates:

1. Minimum 2.65 mm (0.1046 inch) thick metal.
2. Fabricate in one piece, approximately 6 mm (1/4 inch) deep, with diameter sized to fit flange. Provide slotted holes to accommodate anchor bolts.

- G. Bariatric Grab Bar Requirements: Refer to drawings for additional reinforcement at bariatric locations.

2.6 CLOTHES HOOKS-ROBE OR COAT

- A. Fabricate hook units of stainless steel, using 6 mm (1/4 inch) minimum thick stock, with edges and corners rounded smooth to the thickness of the metal, or 3 mm (1/8 inch) minimum radius.
- B. Fabricate each unit as a double hook on a single shaft, integral with or permanently fastened to the wall flange, provided with concealed fastenings.

2.7 METAL FRAMED MIRRORS

- A. Fed. Spec. A-A-3002 metal frame; stainless steel, type 302 or 304.
- B. Mirror Glass:
 1. Minimum 6 mm (1/4 inch) thick, tempered.
 2. Set mirror in a protective vinyl glazing tape.
- C. Frames:
 1. Channel or angle shaped section with face of frame not less than 9 mm (3/8 inch) wide. Fabricate with square corners.
 2. 0.9 mm (0.0359 inch) thick stainless steel.
 3. Filler:
 - a. Where mirrors are mounted on walls having ceramic tile wainscots not flush with wall above, provide continuous fillers at void between back of mirror and wall surface.

- b. Fabricate fillers from same material and finish as the mirror frame, contoured to conceal the void behind the mirror at sides and top.
- D. Back Plate:
 - 1. Fabricate backplate for concealed wall hanging of either zinc-coated, or cadmium plated 0.9 mm (0.036 inch) thick sheet steel, die cut to fit face of mirror frame, and furnish with theft resistant concealed wall fastenings.
 - 2. Use set screw type theft resistant concealed fastening system for mounting mirrors.
- E. Mounting Bracket:
 - 1. Designed to support mirror tight to wall.
 - 2. Designed to retain mirror with concealed set screw fastenings.

PART 3 - EXECUTION

3.1 PREPARATION

- A. Before starting work notify Contracting Officer Technical Representative (COTR) in writing of any conflicts detrimental to installation or operation of units.
- B. Verify with the COTR the exact location of accessories.

3.2 INSTALLATION

- A. Set work accurately, in alignment and where shown. Items shall be plumb, level, free of rack and twist, and set parallel or perpendicular as required to line and plane of surface.
- B. Toggle bolt to steel anchorage plates in frame partitions.
- C. Install accessories in accordance with the manufacturer's printed instructions and ASTM F446.
- D. Install accessories plumb and level and securely anchor to substrate.
- E. Install accessories in a manner that will permit the accessory to function as designed and allow for servicing as required without hampering or hindering the performance of other devices.
- F. Position and install dispensers, and other devices in countertops, clear of drawers, permitting ample clearance below countertop between devices, and ready access for maintenance as needed.
- G. Align mirrors, dispensers and other accessories even and level, when installed in battery.
- H. Install accessories to prevent striking by other moving, items or interference with accessibility.

3.3 CLEANING

After installation, clean as recommended by the manufacturer and protect from damage until completion of the project.

Relocate Eye Clinic
Ward 2E

VA Design Project No. 618-12-105
VA Construction Project No. 618-13-115

- - - E N D - - -

SECTION 10 44 13
FIRE EXTINGUISHER CABINETS

PART 1 - GENERAL

1.1 DESCRIPTION

This section covers recessed fire extinguisher cabinets.

1.2 SUBMITTALS

- A. Submit in accordance with Section 01 33 23, SHOP DRAWINGS, PRODUCT DATA, AND SAMPLES.
- B. Manufacturer's Literature and Data: Fire extinguisher cabinet including installation instruction and rough opening required.

1.3 APPLICATION PUBLICATIONS

- A. The publications listed below form a part of this specification to the extent referenced. The publications are referenced in the text by the basic designation only.
- B. American Society of Testing and Materials (ASTM):
D4802-10.....Poly (Methyl Methacrylate) Acrylic Plastic Sheet

PART 2 - PRODUCTS

2.1 FIRE EXTINGUISHER CABINET

- A. Recessed type with flat trim of size and design as follows:
 - 1. Of size capable of containing 10 lb, class 4A/60BC fire extinguisher.
 - 2. Door Style to match Ambassador Series Vertical Duo with pull handle as manufactured by JL Industries, Inc.

2.2 FABRICATION

- A. Form body of cabinet from 0.9 mm (0.0359 inch) thick sheet steel.
- B. Fabricate door and trim from 1.2 mm (0.0478 inch) thick sheet steel with all face joints fully welded and ground smooth.
 - 1. Glaze doors with 6 mm (1/4 inch) thick ASTM D4802, clear acrylic sheet, Category B-1, Finish 1.
 - 2. Design doors to open 180 degrees.
 - 3. Provide continuous hinge, pull handle, and adjustable roller catch.

2.3 FINISH

- A. Finish interior of cabinet body with baked-on semigloss white enamel.
- B. Finish door, frame with manufacturer's standard baked-on white enamel.

2.4 ACCESSORIES

- A. Double sided projecting sign, Color: white on red. Provide one sign for each location.
- B. Manufacturer: Spot-a-sign Model # MV-25 or equal.

PART 3 - EXECUTION

- A. Install fire extinguisher cabinets in prepared openings and secure in accordance with manufacturer's instructions.
- B. Install cabinet so that bottom of cabinet is 975 mm (39 inches) above finished floor.

- - - E N D - - -

SECTION 11 73 00
CEILING MOUNTED PATIENT LIFT SYSTEM

PART 1 - GENERAL

1.1 DESCRIPTION

Ceiling Mounted Patient Lift Systems for the transfer of physically challenged patients are specified in this section.

1.2 RELATED WORK

- A. Section 01 00 00, GENERAL REQUIREMENTS: Requirements for pre-test of equipment.
- B. Section 05 50 00, METAL FABRICATIONS.
- C. Section 26 05 11, REQUIREMENTS FOR ELECTRICAL INSTALLATIONS: General Electrical Requirements and items, which are common to sections of Division 26.

1.3 QUALITY ASSURANCE

Certification for compliance is required for Ceiling Mounted Patient Lift Systems. Certifications shall be provided by an independent third party who will conduct testing to ensure that the ceiling lift and charging system are safe and in compliance with ISO 10535 & UL 60601-1

1.4 SUBMITTALS

- A. Submit in accordance with specification Section 01 33 23, SHOP DRAWINGS, PRODUCT DATA AND SAMPLES.
- B. Certificates of Compliance
- C. Manufacturer's Literature and Data:
 - 1. Lifting Capacity
 - 2. Lifting Speed
 - 3. Horizontal Displacement Speeds
 - 4. Horizontal Axis Motor
 - 5. Vertical Axis Motor
 - 6. Emergency Brake
 - 7. Emergency Lowering Device
 - 8. Emergency Stopping Device
 - 9. Electronic Soft-Start and Soft-Stop Motor Control
 - 10. Current Limiter for Circuit Protection
 - 11. Low Battery Disconnect System
 - 12. Strap Length
 - 13. All equipment anchors and supports. Submittals shall include weights, dimensions, center of gravity, standard connections, manufacturer's recommendations and behavior problems (e.g.,

vibration, thermal expansion,) associated with equipment or piping so that the proposed installation can be properly reviewed.

- D. Individual Room layouts showing location of lift system installation shall be approved before proceeding with installation of lifts.

1.5 APPLICABLE PUBLICATIONS

- A. The publications listed below form a part of this specification to the extent referenced. The publications are listed in the text by the basic designation only.
- B. International Organization for Standardization (IOS):
10535-06.....Hoist for the Transfer of Disabled Persons-
Requirements and Test Methods
- C. Underwriters Laboratories (UL):
60601-1.....Medical Electrical Equipment: General
Requirements for Safety
94-2006.....UL Standards for Safety Test for Flammability of
Plastic Materials for Parts in Devices and
Appliances-Fifth Edition
- D. International Electromagnetic Commission (IEC):
801-2(1991).....Electromagnetic Compatibility for Industrial-
Process Measurement and Control Equipment-Part
2: Electromagnetic Discharge Requirements

PART 2 - PRODUCTS

2.1 MANUFACTURER

- A. MedCare Products (www.medcarelifts.com)

2.2 CEILING TRACK SYSTEM

- A. The Ceiling Track shall be made from high strength extruded aluminum T66081-T5 at a thickness of 3/16" (4.8mm). Provide anchor supports at a minimum 3 per linear foot at ceiling substrate.
- B. Track system comprised of straight, curved, full room tranverse, and multiple span configurations.
- C. Square track design for full recess installation capability
- D. End stops and pins
- E. Interlocking bracket to track installation design
- F. Powder coated finish

2.3 LIFT UNIT

- A. The Lift Unit shall be constructed of a steel frame system (2205lbs / 1000kg tested) driven by a gear reduced high torque motor
- B. The Lift system shall have the following features.
1. Lifting capacity: 1000 lbs (454 kg)

2. Electronic soft-start and soft-stop motor control
3. Emergency lowering device
4. Emergency stopping device
5. Current limiter for circuit protection in case of overload.
6. Safety device that stops the motor to lift when batteries are low.
7. Lifting speed: 2.3in/s (6 cm/s), 1.6in/s (3.5cm) in full capacity.
8. Horizontal displacement speed: 5.9in/s (150mm/s)
9. Horizontal axis motor: 24VDC at 62 watts and vertical axis motor at 110 watts.
10. Emergency free fall brake in case of electronic or mechanical failure.
11. Emergency stop control by pull cord and button on hand control.
12. Strap length up to 90in (2.3m) tested for 2998lbs (1360kg).
13. Cab: VO plastic-fire retardant, UL 94.
14. Manual and automatic return to charge functions.
15. Digital display time meter
16. Manual or power traversing
17. End stop charger
18. Power on indicator
19. Charging indicator
20. Visual battery indicator
21. Automatic battery conservation, with sleep mode.
22. Slack strap. Ensures the lift strap will not continue to unwind if weight distribution is not even.
23. Anti-twist strap recoiling
24. Lift height: up to 96"
25. 4-point, non-rigid hanger bar
26. Manual lowering in case of absence of power
26. Lifting strap tested to hold minimum 3000 lbs

2.4 MOTORS

A. Vertical Movement-DC Motor

1. Type: Class A, fully enclosed, permanent magnet.
2. Rating: 24VDC drive motors, 95% HP efficient Cycloidal gearbox with dust free, non-stretch Kevlar belting.
3. Mounting: Secured to chassis.

B. Horizontal Movement-DC Motor

1. Type: Fully enclosed, permanent magnet, integral reducer.
2. Rating: 24VDC drive motors, 95% HP efficient Cycloidal gearbox with dust free, non-stretch Kevlar belting.
3. Mounting: Secured to chassis.

2.5 BATTERIES

- A. 24 VDC (2x12VDC), 7.2 AH, Sealed Lead Acid
- B. The life cycle (number of charging cycles) for batteries shall be in compliance with IEC 801-2.
- C. Provide rechargeable batteries with up to 120 transfers with a load of 200lbs (74kg) and up to 40 transfers with its maximum load of 1000lbs (454kg).

2.6 CHARGER

- A. Charger Input: Universal Input 90-264 Vac, 50/60 Hz.
- B. Charger Output: 24v, 1.5 ah Constant Current Charger (equivalent to 3A tapered charger in charging time), with smart charging.
- C. Supplemental to the charger provide a clip on charging station with indicator lights.
- D. Visible and audible charge indicators
- E. Return to charge function through hand control and automatic return, continuous charge.
- F. Provide smart interface system that will prohibit return to charge while under load.

2.7 STRAPS AND SLING

- A. The straps shall be made of threaded nylon. The straps shall ensure the patient's safety by preventing the patient from falling out of the sling.
- B. The sling shall be made from a polyester/nylon net material that is pliable, breathable and easy to use. The sling shall cradle the body of the patient.
- C. Slings rated to 1600 lbs.
- D. Patient specific/disposable slings rated to 1100 lbs. (all sizes)
- E. All slings have antimicrobial protection
- F. Custom capabilities
- G. Universal- can be used on any manufacturer's lift.

2.8 HAND CONTROL

- A. Pneumatic
- B. Sealed with easy touch electronic controls
- C. Minimum six button control with the following functions
 - Up
 - Down
 - Left
 - Right
 - Program
 - Return to charge

PART 3 - EXECUTION

3.1 INSTALLATION

- A. Install ceiling mounted patient lift system as per manufacturer's instruction and under the supervision of manufacturer's qualified representative and as shown on drawings.
- B. If the distance in between the suspended ceiling and anchors is more than 18" consult with manufacturer to determine if lateral braces will be required.
- C. Refer to structural details for lift support structure design.
- D. All Patient Lift Systems must comply with ISO 10535 *Hoists for the transfer of disabled persons - Requirements and test methods*. Design and Installation of all Patient lift systems shall be completed accordance of Safety Alert AL10-07 Attachments 1 and 2. System shall be tested, certified, and staff training per manufacturer specifications or VA standards. The more restrictive of the two shall be the limiting factor.

3.2 INSTRUCTION AND PERSONNEL TRAINING

- A. Training shall be provided for the required personnel to educate them on proper operation and maintenance for the lift system equipment.
- B. Conduct performance test, in the presence of the Contracting Officer's Technical Representative (COTR) and a manufacturer's field representative, to show that the patient lift system equipment and control devices operate properly and in accordance with design and specification requirements.
- C. Clean all equipment to produce ready to use condition.

- - - E N D - - -

Patient Safety Alert

Veterans Health Administration Warning System
Published by VA Central Office

AL10-07

March 22, 2010

-
- Item:** Ceiling mounted patient lift installations
- Specific Incident:** While preparing to transfer a patient from a bed to a wheelchair, using a new ceiling mounted lift system, the lift motor fell off the track, striking the caregiver. Investigation of the event revealed that the installing contractor had not followed proper installation procedures, which led to missing parts, in this instance, the track safety stop. The lack of a formal 'post installation' inspection of the lift equipment by the sub-contractor and the facility staff contributed to the missing track safety stop remaining undetected. It was also discovered, during the investigation, that this facility is located in a seismic area and the installation was not in compliance with VA Handbook H-18-8, VHA Directive 2005-019, and VHA Master Design Specifications 3.05.041.
- Actions:**
1. By Close of Business (COB) April 16, 2010, **the Facility Director (or designee)**, shall determine if the facility has installed **any** ceiling mounted patient lift system (of any brand or manufacturer) and ensure the following are completed:
 - a. Verify that documentation attesting to the structural integrity of the system exists and if it is not available obtain it from the designer, prime contractor or installer of the system.
 - b. If an after installation inspection has not been accomplished, complete the 'After Installation Checklist' on all ceiling mounted patient lift systems currently installed (see Attachment 2).
 2. By COB April 16, 2010, if the facility is located in a seismic area as identified in VA Handbook H-18-8 Seismic Design Requirements, **the Facility Engineering Service** will verify that the patient lift installation is in compliance with the requirements of VHA Directive 2005-019 Seismic Safety of VHA Buildings and VA Master Design Specification 3.05.041 Seismic Restraint Requirements for Non-Structural Components.
 3. By COB March 31, 2010, **Facilities Engineering Service**, will have a process in place to review and inspect the installation of all **future** ceiling mounted patient lift systems:

- a. For patient lift systems that are under design, ensure the requirements on the 'Design Checklist for Ceiling Mounted Patient Lifts' are met (see Attachment 1).
- b. Complete the 'After Installation Checklist for Ceiling Mounted Patient Lifts' (see Attachment 2) prior to permitting the equipment to be used for patient movement.

4. By COB April 30, 2010, the **Patient Safety Manager** shall document the status of this Patient Safety Alert on the VHA Hazardous Recalls/Alerts website.

<http://vaww.nbc.med.va.gov/visn/recalls/index.cfm>

Attachments:

- 1) Design Checklist for Ceiling Mounted Patient Lifts
- 2) After Installation Checklist for Ceiling Mounted Patient Lifts

References:

- 1) VA Handbook H-18-8 Seismic Design Requirements.
- 2) VHA Directive 2005-019 Seismic Safety of VHA Buildings.
- 3) VA Master Design Specification 3.05.041 Seismic Restraint Requirements for Non-Structural Components.

Source:

VHA facility

Contacts:

Dr. Michael Hodgson, Occupational Health Program (OHP) at (202) 461-1041; or

Mr. Bryanne Patail, National Center for Patient Safety (NCPS) at (734) 930-5890

Design Checklist for Ceiling Mounted Patient Lifts

- (A) Location information.
- (B) Manufacturer information, including model and serial number(s).
- (C) Verification of as-built drawings and structural engineering drawings for lift units.
- (D) If your facility is located in the seismic area, verify that contractor is aware of VA Master Design Specification 3.05.041 **Seismic Restraint Requirements for Non-Structural Components** to incorporate into the installation design.
- (E) Verification of compliance with NFPA 13 for fire sprinklers.
- (F) Verification of compliance with NFPA 99 and NFPA 70 for proper grounding and bonding.
- (G) Verification of compliance with NFPA 99 and NFPA 70 for access to electrical and safety systems.
- (H) Verification of required access to engineering mechanical, HVAC, and fire systems components within the mounting area of the lift units.

After Installation Checklist for Ceiling Mounted Patient Lifts

The commissioning for a patient ceiling lift system(s) shall include, but not be limited to, the following points as components of the commissioning procedures. Proper personal protection equipment (PPE) shall be worn by staff during these commissioning procedures. **Verify that ceiling lifts are not installed in treatment units with actively suicidal patients.**

- (A) Refer to manufacturer's specific model and specifications to verify all location information, including minimum clearances for operation are compliant. If clearance information is not provided, refer to illustrations below; suggested clearances are 31 inches beside toilet and 55 inches beside a bed.

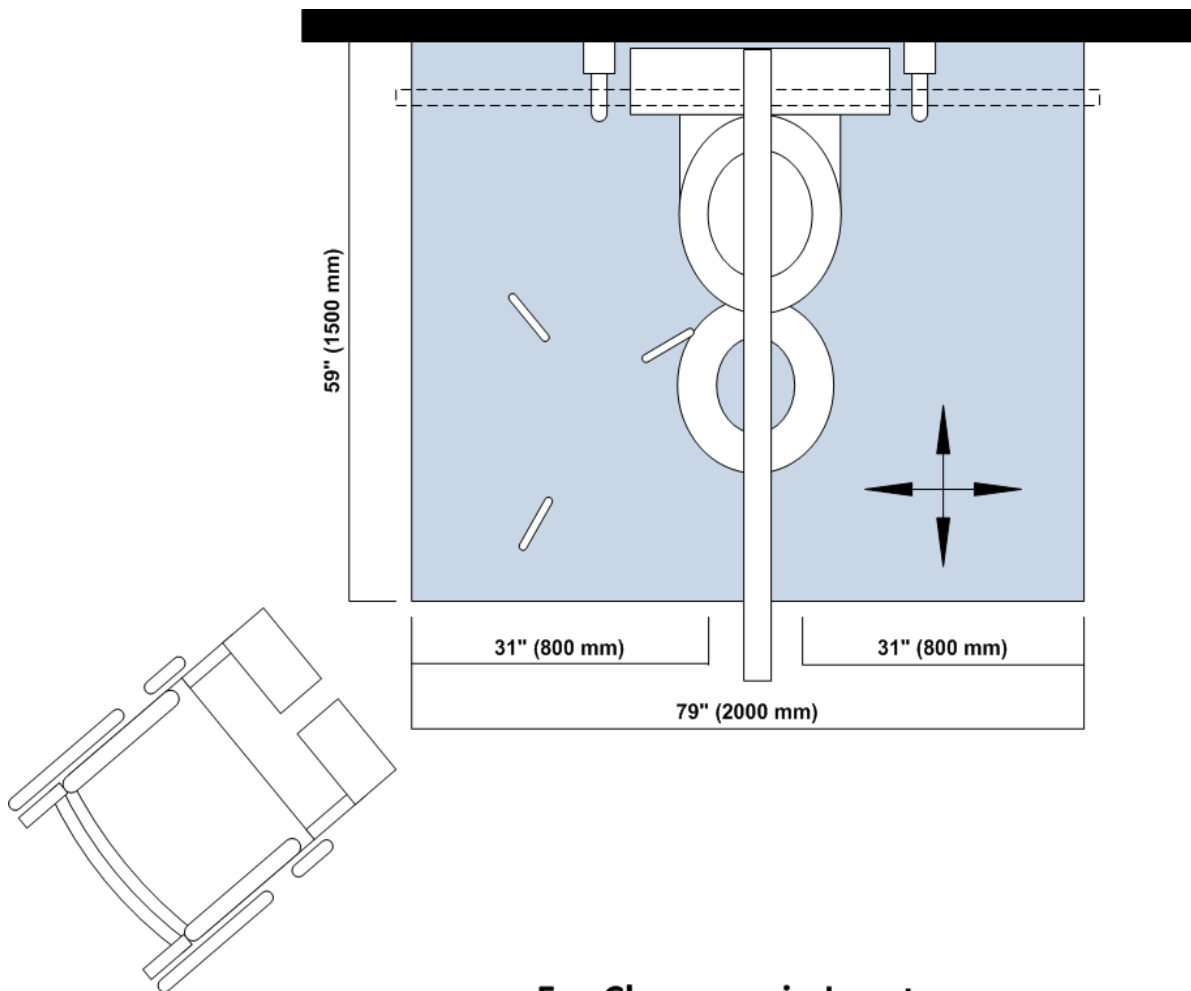

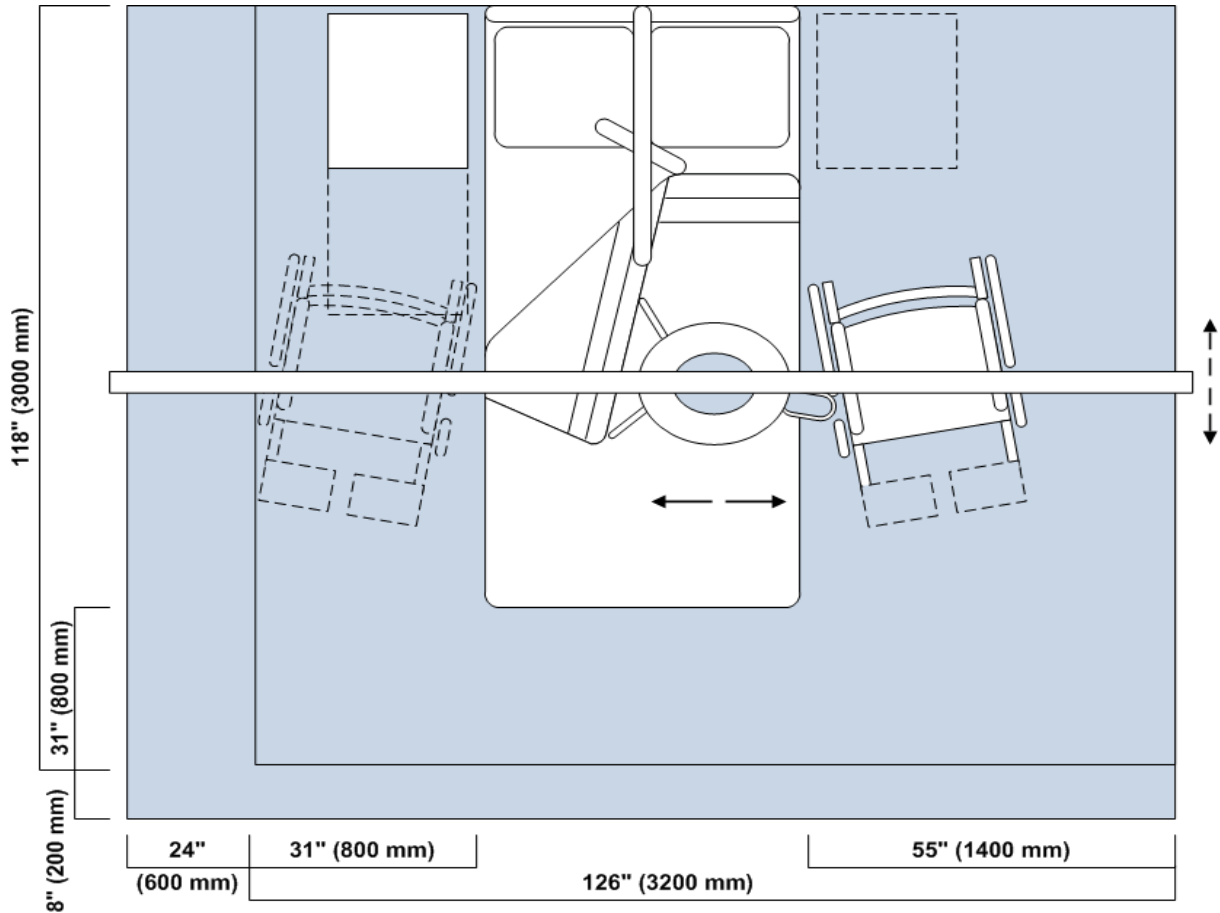
ATTACHMENT 2 (continued)**For Clearance in Patient Room**

- (B) Manufacturer information, including model and serial number(s).
- (C) Confirm receipt of operator and maintenance manuals.
- (D) Verification of proper connections of structural system to the building's structure including seismic bracing if applicable.
- (E) Verification of proper structural component sizing and physical installation to make sure that proper structural system and size is in place and properly installed to support the lift.
- (F) Verification of proper interface of lift unit at ceiling (hard deck or soft tile) and proper installation of all protective features around the support rods and rails/tracks.
- (G) Inspection of lift motor casing for cracks and alignment.
- (H) Full extension and inspection of lift strap for loose threads or frays.

ATTACHMENT 2 (continued)

- (I) Inspection of sling material and sling stitching for loose threads or frays.
- (J) Inspection of spreader bar and clips for cracks and for loose or missing rings or cotter pins.
- (K) Verification that all rail end stops are in place and tightened.
- (L) Inspection and activation of hand control for full operation (e.g., up, down, left, right) and “return to charge” function if applicable.
- (M) Inspection and activation of emergency up/down motor case control buttons if applicable.
- (N) Confirm any and all motor case indicator lights are functioning (e.g., red service warning light, charging state light).
- (O) If included in installation, verify rail turntable function, exchanger function, and gate alignment.
- (P) Confirm track is clean and clear of all debris (suggest wiping entire length of interior track channel with a soft cloth). Note: Use manufacturer’s recommended cleaning materials to avoid damage to the motor case and other components. Phenol or chlorine solutions may damage some motor case surfaces.
- (Q) Verification of any “soft start” or “soft stop” features and that lifting speed does not exceed 2.5 inches per second with “zero” load.
- (R) Verification of load testing and deflection testing at lift listed maximum for each lift unit at its maximum rated lift capacity. Conduct this test in three progressive stages starting with a 100 lbs load, then 50% of maximum rated lift capacity, then 100% of maximum rated lift capacity.
- (S) Verification of any “soft start” and “soft stop” features and that lifting speed does not exceed 1.5 inches per second under maximum rated lift capacity.
- (T) Verification of function of emergency brake at maximum rated lift capacity.
- (U) Verification of emergency lowering feature at maximum rated lift capacity.
- (V) Inspection of units by Contracting Officer’s Technical Representative (COTR: Maintenance & Repairs, Facilities Engineering Services, Biomedical Engineering, or Safety) prior to release of lift(s) to clinical use.
- (W) Training of clinicians and other staff who move and handle patients on the use of patient handling equipment is accomplished by the manufacturer or their designated representative. Training is documented and competency verified prior to release for use with patients.

SECTION 12 24 00
WINDOW SHADES

PART 1 - GENERAL

1.1 DESCRIPTION

Electrically controlled cloth shades are specified in this section.

Window shades shall be furnished complete, including brackets, fittings and hardware.

1.2 RELATED WORK

- A. Color of shade cloth: Section 09 06 00, SCHEDULE FOR FINISHES.
- B. Section 26 05 11, REQUIREMENTS FOR ELECTRICAL INSTALLATIONS: General Electrical Requirements and items, which are common to sections of Division 26.

1.3 QUALITY CONTROL

Manufacturer's Qualification: Blind manufacturer shall provide evidence that the manufacture of blinds are a major product, and that the blinds have performed satisfactorily on similar installations.

1.4 SUBMITTALS

- A. Submit in accordance with Section 01 33 23, SHOP DRAWINGS, PRODUCT DATA, AND SAMPLES.
- B. Samples:
 - 1. Shade cloth, each type, 600 mm (24 inch) square, showing color, finish and texture.
- C. Shop Drawings: Provide schematic system riser diagram indicating component interconnections. Include requirements for interface with other systems.
- D. Manufacturer's literature and data; showing details of construction and hardware for:
 - 1. Cloth and window shades.
 - 2. Include power requirements and standard wiring diagrams.
 - 3. Operation and Maintenance Data: List of all components with part numbers, sources of supply, and operation and maintenance instructions; include copy of shop drawings.
 - 4. Warranty: Submit sample of manufacturer's warranty and documentation of final executed warranty completed in Owner's name and registered with manufacturer.

1.5 APPLICABLE PUBLICATIONS

- A. The publications listed below form a part of this specification to the extent referenced. The publications are referenced to in the text by the basic designation only.

B. Federal Specifications (Fed. Spec.):

AA-V-00200B.....Venetian Blinds, Shade, Roller, Window, Roller,
Slat, Cord, and Accessories

C. American Society for Testing and Materials (ASTM):

A167-99(R2009).....Stainless and heat-Resisting Chromium-Nickel
Steel Plate, Sheet and Strip

B221/B221M-08.....Aluminum-Alloy Extruded Bars, Rods, Wire,
Shapes, and Tubes

D635-10.....Rate of Burning and/or Extent and Time of
Burning of Self-Supporting Plastics in a
Horizontal Position

D648-07.....Deflection Temperature of Plastics Under
Flexural Load in the Edgewise Position

D1784-08.....Rigid Poly (Vinyl Chloride) (PVC) Compounds and
Chlorinated Poly (Vinyl Chloride) (CPVC)
Compounds

1.6 ADMINISTRATIVE REQUIREMENTS

A. Coordination:

1. Where motorized shades are to be controlled by control systems provided under other sections, coordinate the work with other trades to provide compatible products.
2. Coordinate the work with other trades to provide rough-in of electrical wiring as required for installation of hardwired motorized shades.

B. Sequencing:

1. Do not fabricate shades until field dimensions for each opening have been taken.
2. Do not install shades until final surface finishes and painting are complete.

PART 2 - PRODUCTS

2.1 MATERIALS

- A. Shade Cloth: Black out shade.
- B. Extruded Aluminum: ASTM B221/B221M.

2.2 ROLLER SHADES

- A. Fabric roller shades complete with mounting brackets, roller tubes, hembars, hardware and accessories; fully factory-assembled.
- B. Roller tube as required for type of operation, extruded aluminum with end caps.
- C. Motor Operation: Motor system housed inside roller tube, controlling shade movement via motor controls indicated; list to UL 325.

1. Audible noise: Maximum 39 dBA measured 3 feet from the motor unit; no audible clicks when motor starts and stops.
2. Motors: Size and configuration as recommended by manufacturer for the type, size, and arrangement of shades to be operated; integrated into shade operating components and concealed from view.
3. Control Compatibility: Fully compatible with the controls to be installed.

2.3 MOTOR CONTROLS

- A. Motorized shades to be controlled by bed pillow speaker as specified below.
 1. Unless specifically indicated to be excluded, provide all required equipment, conduit, boxes, wiring, connectors, hardware, supports, accessories, software, system programming, etc. as necessary for a complete operating system that provides the control intent indicated.
 2. Capable of controlling shade speed for tracking within plus or minus 0.125 inch throughout entire travel.
 3. Capable of stopping within accuracy of 0.125 at any point between open and close limits.
 4. Provide all components and connections necessary to interface with other systems as indicated.

2.4 FABRICATION

- A. Fabricate cloth shades to fit measurements of finished openings obtained at site.
 1. Vertical Dimensions: Fill openings from head to sill with 1/2 inch space between bottom bar and window sill.
 2. Horizontal Dimensions - Inside Mounting: Fill openings from jamb to jamb.

PART 3 - EXECUTION

3.1 EXAMINATION

- A. Examine finished openings for deficiencies that may preclude satisfactory installation.
- B. Start of installation shall be considered acceptance of substrates.

3.2 INSTALLATION

- A. Install in accordance with manufacturer's instructions and approved shop drawings, using mounting devices as indicated.
- B. Installation Tolerances: Maximum space between shade and jamb when closed of 1/16 inch; maximum offset from level of 1/15 inch.
- C. Adjust level, projection and shade centering from mounting bracket. Verify there is no telescoping of shade fabric. Ensure shades for smooth operation.

3.3 CLEANING

- A. Clean soiled shades and exposed components as recommended by manufacturer. Replace shades that cannot be cleaned to "like new" condition.

3.4 PROTECTION

- A. Protect installed installed products from subsequent construction operations.

- - - E N D - - -

SECTION 14 92 00
PNEUMATIC-TUBE SYSTEM

PART 1 - GENERAL

1.1 DESCRIPTION

- A. This section specifies Pneumatic-Tube system retrofitted to existing system.
- B. Furnish all engineering, labor, materials, tools, equipment, and services required to fabricate and install the pneumatic tube system and accessories complete and operable, in accordance with provisions of Contract Documents.
- C. Coordinate this work with work of all other trades.
- D. Although such work is not specifically indicated, furnish and install all supplementary or miscellaneous items, appurtenances, and devices incidental to or necessary for sound, secure, and complete installation.

1.2 SYSTEM DESCRIPTION

- A. The system shall be a computer controlled pneumatic tube system designed to permit automatic unattended transmission of carriers from any station to any other station.
- B. System components shall be designed and located in such a manner that in the event of a defect occurring, components may readily be removed and replace.
- C. Destination selection shall be by means of push buttons on the station control panel.
- D. Carrier rejections indicated at the dispatching station for non-existing, signed-off, or malfunctioning station destinations. Reject station shall not be used.
- E. Failure of one station shall not interfere with the normal functioning of any other station.

1.3 SUBMITTALS

- A. Shop Drawings
 - 1. Provide complete shop and installation drawings containing complete wiring and schematic diagrams and any other details required to demonstrate that the system has been coordinated and will properly function as a unit.
 - 2. Drawings shall show proposed layout and anchorage of equipment and appurtenances, and equipment relationship to other parts of the work including clearance for maintenance and operation.

3. Provide Contracting Officer's Technical Representative (COTR) a listing of components not included in this specification but are required to make the system functional.

B. Product Data

1. Provide catalog and model numbers for all components.
2. Provide addresses and telephone numbers of nearest stocking/service parts locations.

C. Project Close-Out Data

1. Provide technical and operational instructions and user's manuals for all components.
2. Manufacturer's instructions outlining maintenance requirements.

1.4 DELIVERY STORAGE AND HANDLING

- A. Deliver all components to site in manufacturer's clearly identified containers.
- B. Deliver, receive, and store in a secured space in a manner to prevent damage. Protect from the weather, humidity and temperature variation, dirt and dust, or other contaminants.
- C. Time deliveries to assure components are available at site when required for installation.

1.5 JOB CONDITIONS

- A. Existing Conditions
 1. Assure that walls scheduled to receive attachment of system components are adequately reinforced to accept installation of this work.
 2. Report all deficiencies to Contractor for necessary correction.
- B. Protection
 1. Assure that adjoining work is not damaged by installation of this work.
 2. Provide temporary protection as required, and repair all damage to such work.
- C. Sequencing
 1. Sequence this work to allow work by electrical contractors to be performed without interference.
 2. Coordinate this work with other operations in same area to avoid conflicts.

1.6 QUALITY ASSURANCE

- A. Approval by COTR is required of manufacturer and installer based upon certification of qualifications specified.

- B. Manufacturer is regularly engaged in design and manufacture of the types of products and scope similar to the requirements of this project for a period of not less than five years.
- C. Installer is approved by manufacturer of products to be installed.
- D. Installer has successfully completed at least three projects of scope and type similar to requirements of this project.

PART 2 - PRODUCTS

2.1 MANUFACTURER

- A. Swisslog Healthcare Solutions
- B. Model # TL 2009

2.2 CARRIER TUBING

- A. Tubing for carrier transmission lines shall be 6 inch (152.4mm, 16 gauge OD galvanized electric welded steel with flash removed, conforming to ASTM A123/A123M. Air lines shall be sized as required for proper system operation.
- B. Bends shall be of the same material as straight tubing, formed on the centerline to a radius of not less than 4 feet (1200 mm), free from wrinkles or distortion.
 - 1. Joints between sections shall be made with sleeve couplings, bolted couplings or bell end tubing.
 - 2. When bends are cut for offsets and small angle turns, the ends shall be squarely cut, filed and straightened by mandreling. Expanded bends shall not be used.
- C. Fittings shall be cast iron, cast aluminum or fabricated steel with the inside fitting snugly on the tubing.
 - 1. Box connectors, close elbows, tees, coupling sleeves and other fittings required for proper installation of the system shall be provided.

2.3 POWER UNITS

- A. Provide power units when required.
 - 1. Power units shall be designed for floor or ceiling mounting.
 - 2. Power units shall be complete with vibration isolators, intake and exhaust mufflers, intake and exhaust piping, screen box, air valves if required, and shall be designed for easy access.

2.4 SUBSTATION EQUIPMENT:

- A. Substation equipment shall be enclosed in a self-supporting "rough-in" recessed type enclosure. The operating components shall be installed after the adjacent walls have been finished. Exposed sheet metal surfaces shall be factory painted. Bright metal parts shall be stainless steel, brushed aluminum or chrome plated.

1. Receiving units shall be down receive, air cushion, soft delivery type.
 - a. Carrier receiver tray shall be designed to receive and store carriers to the front of the received tray.
 - b. Full carrier capacity shall cause audible alarm to sound or the reject light to illuminate.
2. Sending units shall be up-send in conjunction with the receiving unit.
3. Carrier storage receptacle shall store not less than four carriers and shall be integral with the terminal front.
- B. Station Control Panel shall include the following operating controls and indicators.
 1. Carrier destination selectors, "Carrier Accepted" signal, "Send" buttons.
 2. "Carrier Rejected" signal when a carrier cannot be dispatched because of destination sign-off, an alarm condition, a non-existing selection, or an overloaded station.
 3. "Carrier in Receiver" to indicate a carrier is in the receiving unit when the carrier is not visible.
 4. "Cancellation Button".
- C. Non-operating requirements of control panel shall include the following:
 1. "Operations Instructions" display.
 2. Independent carrier dispatch and receive functions.
 3. The memory within the programmable microprocessor available to all stations.
 4. Request to dispatch handled immediately on a local or central control basis.
- D. Directory: Each station shall have a framed directory or photo plate on which is neatly and clearly shown the location, name, and number of each station in the system. The framed directory shall be provided with a glass or plastic cover.

PART 3 - EXECUTION

3.1 INSPECTION

- A. Inspect areas in which work is to be performed for acceptability to receive work.
- B. Report all discrepancies to Contractor for correction.
- C. Proceeding with work constitutes acceptance of existing conditions.

3.2 INSTALLATION

- A. Install the pneumatic-tube system as indicated and as recommended by the manufacturer. Submit diagrams, instructions, and other sheets proposed for posting.
- B. Horizontal tubing and bends run over patient rooms or offices shall be sound deadened by applying a 1 1/2 inch (38.1 mm) thick layer of 1 1/2 pcf(24 kg/cubic meter) density fiberglass insulation with a dust cover and taped joints over the tubing.
 - 1. Sound insulation material shall extend not less than 5 feet (1.5 meters) outside the patient rooms or offices.
- C. Hangers and supports shall be spaced on 10 ft (3 meter) centers for horizontal runs of tubing. Vertical runs shall be supported at every floor
 - 1. Each horizontal bend and in-line component shall be supported.
 - 2. Hangers for one or two lines of tubing shall be 3/8 inch (10 mm) plated and threaded rods attached to row clamps.
 - 3. Row clamps shall maintain centerlines of horizontal runs of multiple tubes straight and level and spaced apart in consistent configuration.
- D. Installation of Tubing
 - 1. Joints shall be made airtight by methods recommended by the manufacturer.
 - 2. Lines shall be installed where indicated and securely held in place and braced against any motion caused by the passage of carriers.
 - 3. Tubing passing through openings in floors shall be installed in suitable sleeves or slots which shall be stuffed with 1 inch (25 mm) fiberglass blanket and sealed on both ends with a continuous bead of non-hardening mastic at least 1/4 inch (6 mm) deep.
- E. Firewall Penetrations
 - 1. Where holes are required in fire and smoke walls for the passage of tubing and other accessories, the annular space between the pipe and hole shall be filled with a UL approved fireproof material.
 - 2. Sealing of penetrations through fired rated walls shall be as specified in Section 07 84 00 FIRESTOPPING.

3.3 FIELD QUALITY CONTROL

- A. Replace all damaged or improperly operating items.

3.4 CLEANING

- A. Immediately after installation and adjustment, clean all surfaces to remove all marks, soil, and foreign matter.

Relocate Eye Clinic
Ward 2E

VA Design Project No. 618-12-105
VA Construction Project No. 618-13-115

- B. Just prior to substantial completion, recheck all components and perform all required additional cleaning.
- C. Upon completion, remove surplus materials, debris, tools and equipment.

- - - E N D - - -

SECTION 21 05 11
COMMON WORK RESULTS FOR FIRE SUPPRESSION

PART 1 - GENERAL

1.1 DESCRIPTION

- A. The requirements of this Section apply to all sections of Division 21.
- B. Definitions:
 - 1. Exposed: Piping and equipment exposed to view in finished rooms.
 - 2. Option or optional: Contractor's choice of an alternate material or method.

1.2 RELATED WORK

- A. Section 01 00 00, GENERAL REQUIREMENTS.
- B. Section 01 33 23, SHOP DRAWINGS, PRODUCT DATA, AND SAMPLES.
- C. Section 05 50 00, METAL FABRICATIONS.
- D. Section 07 84 00, FIRESTOPPING.
- F. Section 07 92 00, JOINT SEALANTS.
- G. Section 09 91 00, PAINTING.
- H. Section 26 05 11, REQUIREMENTS FOR ELECTRICAL INSTALLATIONS

1.3 QUALITY ASSURANCE

- A. Products Criteria:
 - 1. Standard Products: Material and equipment shall be the standard products of a manufacturer regularly engaged in the manufacture of the products for at least 3 years. See other specification sections for any exceptions.
 - 2. Equipment Service: Products shall be supported by a service organization which maintains a complete inventory of repair parts and is located reasonably close to the site.
 - 3. Multiple Units: When two or more units of materials or equipment of the same type or class are required, these units shall be products of one manufacturer.
 - 4. Assembled Units: Manufacturers of equipment assemblies, which use components made by others, assume complete responsibility for the final assembled product.
 - 5. Nameplates: Nameplate bearing manufacturer's name or identifiable trademark shall be securely affixed in a conspicuous place on equipment, or name or trademark cast integrally with equipment, stamped or otherwise permanently marked on each item of equipment.
 - 6. Asbestos products or equipment or materials containing asbestos shall not be used.

B. Manufacturer's Recommendations: Where installation procedures or any part thereof are required to be in accordance with the recommendations of the manufacturer of the material being installed, printed copies of these recommendations shall be furnished to the COTR prior to installation. Installation of the item will not be allowed to proceed until the recommendations are received. Failure to furnish these recommendations can be cause for rejection of the material.

C. Guaranty: In GENERAL CONDITIONS.

D. Supports for sprinkler piping shall be in conformance with NFPA 13.

1.4 SUBMITTALS

A. Submit in accordance with Section 01 33 23, SHOP DRAWINGS, PRODUCT DATA, AND SAMPLES.

B. Manufacturer's Literature and Data: Submit under the pertinent section rather than under this section.

1. Equipment and materials identification.

2. Fire-stopping materials.

3. Hangers, inserts, supports and bracing. Provide load calculations for variable spring and constant support hangers.

4. Wall, floor, and ceiling plates.

C. Coordination Drawings: Provide details of the following.

1. Mechanical equipment rooms.

2. Interstitial space.

3. Hangers, inserts, supports, and bracing.

4. Pipe sleeves.

5. Equipment penetrations of floors, walls, ceilings, or roofs.

D. Maintenance Data and Operating Instructions:

1. Maintenance and operating manuals in accordance with Section 01 00 00, GENERAL REQUIREMENTS, Article, INSTRUCTIONS, for systems and equipment.

2. Provide a listing of recommended replacement parts for keeping in stock supply, including sources of supply, for equipment. Include in the listing belts for equipment.

1.5 APPLICABLE PUBLICATIONS

A. The publications listed below form a part of this specification to the extent referenced. The publications are referenced in the text by the basic designation only.

B. American Society for Testing and Materials (ASTM):
A36/A36M-2001.....Carbon Structural Steel

A575-96.....Steel Bars, Carbon, Merchant Quality, M-Grades R
(2002)

E84-2003.....Standard Test Method for Burning Characteristics
of Building Materials

E119-2000.....Standard Test Method for Fire Tests of Building
Construction and Materials

C. National Fire Protection Association (NFPA):

90A-96.....Installation of Air Conditioning and Ventilating
Systems

101-97.....Life Safety Code

PART 2 - PRODUCTS

2.1 LIFTING ATTACHMENTS

Provide equipment with suitable lifting attachments to enable equipment to be lifted in its normal position. Lifting attachments shall withstand any handling conditions that might be encountered, without bending or distortion of shape, such as rapid lowering and braking of load.

2.2 EQUIPMENT AND MATERIALS IDENTIFICATION

- A. Use symbols, nomenclature and equipment numbers specified, shown on the drawings and shown in the maintenance manuals. Identification for piping is specified in Section 09 91 00, PAINTING.
- B. Interior (Indoor) Equipment: Engraved nameplates, with letters not less than 48 mm (3/16-inch) high of brass with black-filled letters, or rigid black plastic with white letters specified in Section 09 91 00, PAINTING permanently fastened to the equipment. Identify unit components such as coils, filters, fans, etc.
- C. Control Items: Label all temperature and humidity sensors, controllers and control dampers. Identify and label each item as they appear on the control diagrams.
- D. Valve Tags and Lists:
 - 1. Valve tags: Engraved black filled numbers and letters not less than 13 mm (1/2-inch) high for number designation, and not less than 6.4 mm(1/4-inch) for service designation on 19 gage 38 mm (1-1/2 inches) round brass disc, attached with brass "S" hook or brass chain.
 - 2. Valve lists: Typed or printed plastic coated card(s), sized 216 mm (8-1/2 inches) by 280 mm (11 inches) showing tag number, valve function and area of control, for each service or system. Punch sheets for a 3-ring notebook.
 - 3. Provide detailed plan for each floor of the building indicating the location and valve number for each valve. Identify location of each valve with a color coded thumb tack in ceiling.

2.3 FIRESTOPPING

Section 07 84 00, FIRESTOPPING specifies an effective barrier against the spread of fire, smoke and gases where penetrations occur for piping.

2.4 GALVANIZED REPAIR COMPOUND

Mil. Spec. DOD-P-21035B, paint form.

2.5 PIPE PENETRATIONS

- A. Install sleeves during construction for other than blocked out floor openings for risers in mechanical bays.
- B. To prevent accidental liquid spills from passing to a lower level, provide the following:
 - 1. For sleeves: Extend sleeve 25 mm (one inch) above finished floor and provide sealant for watertight joint.
 - 2. For blocked out floor openings: Provide 40 mm (1-1/2 inch) angle set in silicone adhesive around opening.
 - 3. For drilled penetrations: Provide 40 mm (1-1/2 inch) angle ring or square set in silicone adhesive around penetration.
- C. Penetrations are not allowed through beams or ribs, but may be installed in concrete beam flanges. Any deviation from this requirement must receive prior approval of COTR.
- D. Sheet Metal, Plastic, or Moisture-resistant Fiber Sleeves: Provide for pipe passing through floors, interior walls, and partitions, unless brass or steel pipe sleeves are specifically called for below.
- E. Galvanized Steel or an alternate Black Iron Pipe with asphalt coating Sleeves: Provide for pipe passing through concrete beam flanges, except where brass pipe sleeves are called for. Provide sleeve for pipe passing through floor of mechanical rooms above basement. Except in mechanical rooms, connect sleeve with floor plate.
- F. Sleeve Clearance: Sleeve through floors, walls, partitions, and beam flanges shall be one inch greater in diameter than external diameter of pipe. Sleeve for pipe with insulation shall be large enough to accommodate the insulation. Interior openings shall be caulked tight with fire stopping material and sealant to prevent the spread of fire, smoke, and gases.
- G. Sealant and Adhesives: Shall be as specified in Section 07 92 00, JOINT SEALANTS.

2.6 TOOLS AND LUBRICANTS

- A. Furnish, and turn over to the COTR, special tools not readily available commercially, that are required for disassembly or adjustment of equipment and machinery furnished.

- B. Grease Guns with Attachments for Applicable Fittings: One for each type of grease required for each motor or other equipment.
- C. Tool Containers: Hardwood or metal, permanently identified for intended service and mounted, or located, where directed by the COTR.
- D. Lubricants: A minimum of 0.95 L (one quart) of oil, and 0.45 kg (one pound) of grease, of equipment manufacturer's recommended grade and type, in unopened containers and properly identified as to use for each different application.

2.7 WALL, FLOOR AND CEILING PLATES

- A. Material and Type: Chrome plated brass or chrome plated steel, one piece or split type with concealed hinge, with set screw for fastening to pipe, or sleeve. Use plates that fit tight around pipes, cover openings around pipes and cover the entire pipe sleeve projection.
- B. Thickness: Not less than 2.4 mm (3/32-inch) for floor plates. For wall and ceiling plates, not less than 0.64 mm (0.025-inch) for up to 80 mm (3-inch pipe), 0.89 mm (0.035-inch) for larger pipe.
- C. Locations: Use where pipe penetrates floors, walls and ceilings in exposed locations, in finished areas only. Use also where insulation ends on exposed water supply pipe drop from overhead. Provide a watertight joint in spaces where brass or steel pipe sleeves are specified.

PART 3 - EXECUTION

3.1 INSTALLATION

- A. Coordinate location of piping, sleeves, inserts, hangers, and equipment. Locate piping, sleeves, inserts, hangers, and equipment clear of windows, doors, openings, light outlets, and other services and utilities. Follow manufacturer's published recommendations for installation methods not otherwise specified.
- B. Protection and Cleaning:
 - 1. Equipment and materials shall be carefully handled, properly stored, and adequately protected to prevent damage before and during installation, in accordance with the manufacturer's recommendations and as approved by the COTR. Damaged or defective items in the opinion of the COTR, shall be replaced.
 - 2. Protect all finished parts of equipment, such as shafts and bearings where accessible, from rust prior to operation by means of protective grease coating and wrapping. Close pipe openings with caps or plugs during installation. Tightly cover and protect equipment against dirt, water chemical, or mechanical injury. At completion of all work thoroughly exposed materials and equipment.

- C. Concrete and Grout: Use concrete and shrink compensating grout 25 MPa (3000 psi) minimum, specified in Section 03 30 00, CAST-IN-PLACE CONCRETE.
- D. Install gages, valves, and other devices with due regard for ease in reading or operating and maintaining said devices. Locate and position gages to be easily read by operator or staff standing on floor or walkway provided. Servicing shall not require dismantling adjacent equipment or pipe work.
- E. Work in Existing Building:
 - 1. Perform as specified in Article, OPERATIONS AND STORAGE AREAS, Article, ALTERATIONS, and Article, RESTORATION of the Section 01 00 00, GENERAL REQUIREMENTS for relocation of existing equipment, alterations and restoration of existing building(s).
 - 2. As specified in Section 01 00 00, GENERAL REQUIREMENTS, Article, OPERATIONS AND STORAGE AREAS, make alterations to existing service piping at times that will least interfere with normal operation of the facility.
 - 3. Cut required openings through existing masonry and reinforced concrete using diamond core drills. Use of pneumatic hammer type drills, impact type electric drills, and hand or manual hammer type drills, will be permitted only with approval of the COTR. Locate openings that will least effect structural slabs, columns, ribs or beams. Refer to the COTR for determination of proper design for openings through structural sections and opening layouts approval, prior to cutting or drilling into structure. After COTR's approval, carefully cut opening through construction no larger than absolutely necessary for the required installation.
- F. Work in Animal Research Areas: Seal all pipe penetrations with silicone sealant to prevent entrance of insects.
- G. Switchgear Drip Protection: Every effort shall be made to eliminate the installation of pipe above electrical and telephone switchgear. If this is not possible, encase pipe in a second pipe with a minimum of joints.
- H. Inaccessible Equipment:
 - 1. Where the Government determines that the Contractor has installed equipment not conveniently accessible for operation and maintenance, equipment shall be removed and reinstalled or remedial action performed as directed at no additional cost to the Government.
 - 2. The term "conveniently accessible" is defined as capable of being reached without the use of ladders, or without climbing or crawling

under or over obstacles such as motors, fans, pumps, belt guards, transformers, high voltage lines, piping, and ductwork.

3.2 LUBRICATION

Field check and lubricate equipment requiring lubrication prior to initial operation.

3.3 STARTUP AND TEMPORARY OPERATION

Start up equipment as described in equipment specifications. Verify that vibration is within specified tolerance prior to extended operation. Temporary use of equipment is specified in Section 01 00 00, GENERAL REQUIREMENTS, Article, TEMPORARY USE OF MECHANICAL AND ELECTRICAL EQUIPMENT.

3.4 OPERATING AND PERFORMANCE TESTS

- A. Prior to the final inspection, perform required tests as specified in Section 01 00 00, GENERAL REQUIREMENTS, Article, TESTS and submit the test reports and records to the COTR.
- B. Should evidence of malfunction in any tested system, or piece of equipment or component part thereof, occur during or as a result of tests, make proper corrections, repairs or replacements, and repeat tests at no additional cost to the Government.
- C. When completion of certain work or system occurs at a time when final control settings and adjustments cannot be properly made to make performance tests, then make performance tests for heating systems and for cooling systems respectively during first actual seasonal use of respective systems following completion of work.

3.5 INSTRUCTIONS TO VA PERSONNEL

Provide in accordance with Article, INSTRUCTIONS, of Section 01 00 00, GENERAL REQUIREMENTS.

- - - E N D - - -

SECTION 21 13 13
WET-PIPE SPRINKLER SYSTEMS

PART 1 - GENERAL

1.1 SCOPE OF WORK

- A. Design, installation and testing shall be in accordance with NFPA 13 except for specified exceptions.
- B. Modification of the existing sprinkler system as indicated on the drawings and as further required by these specifications.

1.2 RELATED WORK

- A. Section 01 33 23, SHOP DRAWINGS, PRODUCT DATA, AND SAMPLES.
- B. Section 07 84 00, FIRESTOPPING, Treatment of penetrations through rated enclosures.
- C. Section 09 91 00, PAINTING.
- D. Section 28 31 00, FIRE DETECTION AND ALARM, Connection to fire alarm of flow switches, pressure switches and valve supervisory switches.
- E. Section 21 05 11 COMMON WORK RESULTS FOR FIRE SUPPRESSION

1.3 QUALITY ASSURANCE

- A. Installer Reliability: The installer shall possess a valid State of Minnesota fire sprinkler contractor's license. The installer shall have been actively and successfully engaged in the installation of commercial automatic sprinkler systems for the past ten years.
- B. Materials and Equipment: All equipment and devices shall be of a make and type listed by UL and approved by FM, or other nationally recognized testing laboratory for the specific purpose for which it is used. All materials, devices, and equipment shall be approved by the VA.
- C. Submittals: Submit as one package in accordance with Section 01 33 23, SHOP DRAWINGS, PRODUCT DATA, AND SAMPLES. Prepare detailed working drawings that are signed by a NICET Level III or Level IV Sprinkler Technician or stamped by a Registered Professional Engineer practicing in the field of Fire Protection Engineering. As Government review is for technical adequacy only, the installer remains responsible for correcting any conflicts with other trades and building construction that arise during installation. Partial submittals will not be accepted. Material submittals shall be approved prior to the purchase or delivery to the job site. Suitably bind submittals in notebooks or binders and provide index referencing the appropriate specification section. Submittals shall include, but not be limited to, the following:
 - 1. Qualifications:

- a. Provide a copy of the installing contractors fire sprinkler and state contractors license.
 - b. Provide a copy of the NICET certification for the NICET Level III or Level IV Sprinkler Technician who prepared and signed the detailed working drawings unless the drawings are stamped by a Registered Professional Engineer practicing in the field of Fire Protection Engineering.
2. Drawings: Submit detailed 1:100 (1/8 inch) scale (minimum) working drawings conforming to NFPA 13. Include a site plan showing the piping to the water supply test location.
3. Manufacturers Data Sheets:
 - a. For backflow preventers, provide flow test curves from UL, FM, or the Foundation for Hydraulic Research and Cross-Connection Control to verify pressure loss calculations.
 - b. Provide for materials and equipment proposed for use on the system. Include listing information and installation instructions in data sheets. Where data sheet describes items in addition to that item being submitted, clearly identify proposed item on the sheet.
4. Calculation Sheets: Submit hydraulic calculation sheets in tabular form conforming to the requirements and recommendations of NFPA 13.
5. Final Document Submittals: Provide as-built drawings, testing and maintenance instructions in accordance with the requirements in Section 01 33 23, SHOP DRAWINGS, PRODUCT DATA, AND SAMPLES.

Submittals shall include, but not be limited to, the following:

 - a. One complete set of reproducible as-built drawings showing the installed system with the specific interconnections between the waterflow switch or pressure switch and the fire alarm equipment.
 - b. Complete, simple, understandable, step-by-step, testing instructions giving recommended and required testing frequency of all equipment, methods for testing all equipment, and a complete trouble shooting manual. Provide maintenance instructions on replacing any components of the system including internal parts, periodic cleaning and adjustment of the equipment and components with information as to the address and telephone number of both the manufacturer and the local supplier of each item.
 - c. Material and Testing Certificate: Upon completion of the sprinkler system installation or any partial section of the system, including testing and flushing, provide a copy of a completed Material and Testing Certificate as indicated in NFPA 13.

- d. Certificates shall document all parts of the installation.
- e. Instruction Manual: Provide one copy of the instruction manual covering the system in a flexible protective cover and mount in an accessible location adjacent to the riser.
- D. Design Basis Information: Provide design, materials, equipment, installation, inspection, and testing of the automatic sprinkler system in accordance with the requirements of NFPA 13. Recommendations in appendices shall be treated as requirements.
 - 1. Perform hydraulic calculations in accordance with NFPA 13 utilizing the Area/Density method. Do not restrict design area reductions permitted for using quick response sprinklers throughout by the required use of standard response sprinklers in the areas identified in this section.
 - 2. Sprinkler Protection: To determining spacing and sizing, apply the following coverage classifications:
 - a. Light Hazard Occupancies: Patient care, treatment, and customary access areas.
 - b. Ordinary Hazard Group 1 Occupancies: Laboratories, Mechanical Equipment Rooms, Transformer Rooms, Electrical Switchgear Rooms, Electric Closets, Elevator Shafts, Elevator Machine Rooms, Refrigeration Service Rooms, Repair Shops.
 - c. Ordinary Hazard Group 2 Occupancies: Storage rooms, trash rooms, clean and soiled linen rooms, pharmacy and associated storage, laundry, kitchens, kitchen storage areas, retail stores, retail store storage rooms, storage areas, building management storage, boiler plants, energy centers, warehouse spaces, file storage areas for the entire area of the space up to 140 square meters (1500 square feet) and Supply Processing and Distribution (SPD).
 - d. Request clarification from the Government for any hazard classification not identified.
 - 3. Hydraulic Calculations: Calculated demand including hose stream requirements shall fall no less than 10 percent below the available water supply curve.
 - 4. Water Supply: Base water supply on a flow test of:
 - a. Location _SCZ-3-57/MSZ-3-D_____
 - b. Elevation Static Test Gauge _____0_____ m
(0_____ ft)
 - c. Elevation Residual Test Gauge _0_____ m
(_0_____ ft)
 - d. Static pressure: (112/109_____ psi)

- e. Residual pressure: (108/105_____ psi)
- f. Flow: (Yes_____ gpm)
- g. Date: _7/13/11_____ Time ?_____

1.4 APPLICABLE PUBLICATIONS

- A. The publications listed below form a part of this specification to the extent referenced. The publications are referenced in the text by the basic designation only.
- B. National Fire Protection Association (NFPA):
 - 13-2010.....Installation of Sprinkler Systems
 - 101-22003.....Safety to Life from Fire in Buildings and Structures (Life Safety Code)
 - 170-1999.....Fire Safety Symbols
- C. Underwriters Laboratories, Inc. (UL):
 - Fire Protection Equipment Directory - 2011
- D. Factory Mutual Engineering Corporation (FM):
 - Approval Guide - Online version
- E. International Building Code 2007
- F. Foundation for Cross-Connection Control and Hydraulic Research-2005

PART 2 PRODUCTS

2.1 PIPING & FITTINGS

- A. Sprinkler systems in accordance with NFPA 13. Use nonferrous piping in MRI Scanning Rooms.

2.2 VALVES

- A. Valves in accordance with NFPA 13.
- B. Do not use quarter turn ball valves for 50 mm (2 inch) or larger drain valves.
- C. The wet system control valve shall be a listed indicating type valve. Control valve shall be UL Listed and FM Approved for fire protection installations. System control valve shall be rated for normal system pressure but in no case less than 175 PSI. (No Substitutions Allowed).

2.3 SPRINKLERS

- A. All sprinklers except "institutional" type sprinklers shall be FM approved. / Provide quick response sprinklers in all areas, except where specifically prohibited by their listing or approval.
- B. Temperature Ratings: In accordance with NFPA 13, except as follows:
 - 1. Sprinklers in elevator shafts, elevator pits, and elevator machine rooms: Intermediate temperature rated.
 - 2. Sprinklers in Generator Rooms: High temperature rated.
- C. Sprinkler heads to be semirecessed type.

2.4 SPRINKLER CABINET

Provide sprinkler cabinet with the required number of sprinkler heads of all ratings and types installed, and a sprinkler wrench for each system. Locate adjacent to the riser. Sprinkler heads shall be installed in center of tile or center to center.

2.5 IDENTIFICATION SIGNS/HYDRAULIC PLACARDS

Plastic, steel or aluminum signs with white lettering on a red background with holes for easy attachment. Enter pertinent data for each system on the hydraulic placard.

2.6 SWITCHES:

- A. Contain in a weatherproof die cast/red baked enamel, oil resistant, aluminum housing with tamper resistant screws, 13 mm (1/2 inch) conduit entrance and necessary facilities for attachment to the valves. Provide two SPDT switches rated at 2.5 amps at 24 VDC.
- B. Water flow Alarm Switches: Mechanical, non-coded, non-accumulative retard and adjustable from 0 to 60 seconds minimum. Set flow switches at an initial setting between 20 and 30 seconds.
- C. Valve Supervisory Switches for Ball and Butterfly Valves: May be integral with the valve.

2.7 GAUGES

Provide gauges as required by NFPA 13.

2.8 PIPE HANGERS AND SUPPORTS

Supports, hangers, etc., of an approved pattern placement to conform to NFPA 13. System piping shall be substantially supported to the building structure. The installation of hangers and supports shall adhere to the requirements set forth in NFPA 13, Standard for Installation of Sprinkler Systems. Materials used in the installation or construction of hangers and supports shall be listed and approved for such application. Hangers or supports not specifically listed for service shall be designed and bear the seal of a professional engineer.

2.9 WALL, FLOOR AND CEILING PLATES

Provide chrome plated steel escutcheon plates for exposed piping passing through walls, floors or ceilings.

PART 3 - EXECUTION

3.1 INSTALLATION

- A. Installation shall be accomplished by the licensed contractor. Provide a qualified technician, experienced in the installation and operation of the type of system being installed, to supervise the installation and testing of the system.

- B. Installation of Piping: Accurately cut pipe to measurements established by the installer and work into place without springing or forcing. In any situation where bending of the pipe is required, use a standard pipe-bending template. Install concealed piping in spaces that have finished ceilings. Where ceiling mounted equipment exists, such as in operating and radiology rooms, install sprinklers so as not to obstruct the movement or operation of the equipment. Sidewall heads may need to be utilized. Locate piping in stairways as near to the ceiling as possible to prevent tampering by unauthorized personnel, and to provide a minimum headroom clearance of 2250 mm (seven feet six inches). To prevent an obstruction to egress, provide piping clearances in accordance with NFPA 101.
- C. Welding: Conform to the requirements and recommendations of NFPA 13.
- D. Drains: Pipe drains to discharge at safe points outside of the building or to sight cones attached to drains of adequate size to readily carry the full flow from each drain under maximum pressure. Do not provide a direct drain connection to sewer system or discharge into sinks. Install drips and drains where necessary and required by NFPA 13.
- E. Supervisory Switches: Provide supervisory switches for sprinkler control valves.
- F. Waterflow Alarm Switches: Install waterflow switch and adjacent valves in easily accessible locations.
- G. Inspector's Test Connection: Install and supply in conformance with NFPA 13, locate in a secured area, and discharge to the exterior of the building.
- H. Affix cutout disks, which are created by cutting holes in the walls of pipe for flow switches and non-threaded pipe connections to the respective waterflow switch or pipe connection near to the pipe from where they were cut.
- I. Sleeves: Provide for pipes passing through masonry or concrete. Provide space between the pipe and the sleeve in accordance with NFPA 13. Seal this space with a UL Listed through penetration fire stop material in accordance with Section 07 84 00, FIRESTOPPING. Where core drilling is used in lieu of sleeves, also seal space. Seal penetrations of walls, floors and ceilings of other types of construction, in accordance with Section 07 84 00, FIRESTOPPING.
- J. Provide pressure gauge at each water flow alarm switch location and at each main drain connection.
- K. Firestopping shall comply with Section 07 84 00, FIRESTOPPING.

- L. Securely attach identification signs to control valves, drain valves, and test valves. Locate hydraulic placard information signs at each sectional control valve where there is a zone water flow switch.
- M. Repairs: Repair damage to the building or equipment resulting from the installation of the sprinkler system by the installer at no additional expense to the Government.
- N. Interruption of Service: There shall be no interruption of the existing sprinkler protection, water, electric, or fire alarm services without prior permission of the Contracting Officer. Contractor shall develop an interim fire protection program where interruptions involve in occupied spaces. Request in writing at least one week prior to the planned interruption.

3.2 INSPECTION AND TEST

- A. Preliminary Testing: Flush newly installed systems prior to performing hydrostatic tests in order to remove any debris which may have been left as well as ensuring piping is unobstructed. Hydrostatically test system, including the fire department connections, as specified in NFPA 13, in the presence of the Contracting Officers Technical Representative (COTR) or his designated representative. Test and flush underground water line prior to performing these hydrostatic tests.
- B. Final Inspection and Testing: Subject system to tests in accordance with NFPA 13, and when all necessary corrections have been accomplished, advise COTR/COTR to schedule a final inspection and test. Connection to the fire alarm system shall have been in service for at least ten days prior to the final inspection, with adjustments made to prevent false alarms. Furnish all instruments, labor and materials required for the tests and provide the services of the installation foreman or other competent representative of the installer to perform the tests. Correct deficiencies and retest system as necessary, prior to the final acceptance. Include the operation of all features of the systems under normal operations in test.

3.3 INSTRUCTIONS

Furnish the services of a competent instructor for not less than two hours for instructing personnel in the operation and maintenance of the system, on the dates requested by the COTR.

- - - E N D - - -

SECTION 22 05 11
COMMON WORK RESULTS FOR PLUMBING

PART 1 - GENERAL

1.1 DESCRIPTION

- A. The requirements of this Section shall apply to all sections of Division 22.
- B. Definitions:
 - 1. Exposed: Piping and equipment exposed to view in finished rooms.
 - 2. Option or optional: Contractor's choice of an alternate material or method.

1.2 RELATED WORK

- A. Section 01 00 00, GENERAL REQUIREMENTS.
- B. Section 01 33 23, SHOP DRAWINGS, PRODUCT DATA, AND SAMPLES.
- D. Section 05 50 00, METAL FABRICATIONS.
- E. Section 07 84 00, FIRESTOPPING.
- F. Section 07 60 00, FLASHING AND SHEET METAL: Flashing for Wall and Roof Penetrations.
- G. Section 07 92 00, JOINT SEALANTS.
- H. Section 09 91 00, PAINTING.
- I. Section 23 07 11, HVAC, PLUMBING, AND BOILER PLANT INSULATION.
- J. Section 23 09 23, DIRECT DIGITAL CONTROLS FOR HVAC.
- K. Section 26 05 11, REQUIREMENTS FOR ELECTRICAL INSTALLATIONS

1.3 QUALITY ASSURANCE

- A. Products Criteria:
 - 1. Standard Products: Material and equipment shall be the standard products of a manufacturer regularly engaged in the manufacture of the products for at least 3 years. However, digital electronics devices, software and systems such as controls, instruments, computer work station, shall be the current generation of technology and basic design that has a proven satisfactory service record of at least three years.
 - 2. Equipment Service: There shall be permanent service organizations, authorized and trained by manufacturers of the equipment supplied, located within 160 km (100 miles) of the project. These organizations shall come to the site and provide acceptable service to restore operations within four hours of receipt of notification by phone, e-mail or fax in event of an emergency, such as the shut-

- down of equipment; or within 24 hours in a non-emergency. Names, mail and e-mail addresses and phone numbers of service organizations providing service under these conditions for (as applicable to the project): pumps, critical instrumentation, computer workstation and programming shall be submitted for project record and inserted into the operations and maintenance manual.
3. All items furnished shall be free from defects that would adversely affect the performance, maintainability and appearance of individual components and overall assembly.
 4. The products and execution of work specified in Division 22 shall conform to the referenced codes and standards as required by the specifications. Local codes and amendments enforced by the local code official shall be enforced, if required by local authorities such as the natural gas supplier. If the local codes are more stringent, then the local code shall apply. Any conflicts shall be brought to the attention of the Contracting Officers Technical Representative (COTR).
 5. Multiple Units: When two or more units of materials or equipment of the same type or class are required, these units shall be products of one manufacturer.
 6. Assembled Units: Manufacturers of equipment assemblies, which use components made by others, assume complete responsibility for the final assembled product.
 7. Nameplates: Nameplate bearing manufacturer's name or identifiable trademark shall be securely affixed in a conspicuous place on equipment, or name or trademark cast integrally with equipment, stamped or otherwise permanently marked on each item of equipment.
 8. Asbestos products or equipment or materials containing asbestos shall not be used.
- B. Welding: Before any welding is performed, contractor shall submit a certificate certifying that welders comply with the following requirements:
1. Qualify welding processes and operators for piping according to ASME "Boiler and Pressure Vessel Code", Section IX, "Welding and Brazing Qualifications".
 2. Comply with provisions of ASME B31 series "Code for Pressure Piping".

3. Certify that each welder has passed American Welding Society (AWS) qualification tests for the welding processes involved, and that certification is current.
 4. All welds shall be stamped according to the provisions of the American Welding Society.
- C. Manufacturer's Recommendations: Where installation procedures or any part thereof are required to be in accordance with the recommendations of the manufacturer of the material being installed, printed copies of these recommendations shall be furnished to the COTR prior to installation. Installation of the item will not be allowed to proceed until the recommendations are received. Failure to furnish these recommendations can be cause for rejection of the material.
- D. Execution (Installation, Construction) Quality:
1. All items shall be applied and installed in accordance with manufacturer's written instructions. Conflicts between the manufacturer's instructions and the contract drawings and specifications shall be referred to the COTR for resolution. Written hard copies or computer files of manufacturer's installation instructions shall be provided to the COTR at least two weeks prior to commencing installation of any item.
 2. Complete layout drawings shall be required by Paragraph, SUBMITTALS. Construction work shall not start on any system until the layout drawings have been approved.
- E. Guaranty: Warranty of Construction, FAR clause 52.246-21.
- F. Plumbing Systems: IPC, International Plumbing Code.

1.4 SUBMITTALS

- A. Submittals shall be submitted in accordance with Section 01 33 23, SHOP DRAWINGS, PRODUCT DATA, and SAMPLES.
- B. Information and material submitted under this section shall be marked "SUBMITTED UNDER SECTION 22 05 11, COMMON WORK RESULTS FOR PLUMBING", with applicable paragraph identification.
- C. Contractor shall make all necessary field measurements and investigations to assure that the equipment and assemblies will meet contract requirements.
- D. If equipment is submitted which differs in arrangement from that shown, provide drawings that show the rearrangement of all associated systems. Approval will be given only if all features of the equipment and

associated systems, including accessibility, are equivalent to that required by the contract.

- E. Prior to submitting shop drawings for approval, contractor shall certify in writing that manufacturers of all major items of equipment have each reviewed drawings and specifications, and have jointly coordinated and properly integrated their equipment and controls to provide a complete and efficient installation.
- F. Upon request by Government, lists of previous installations for selected items of equipment shall be provided. Contact persons who will serve as references, with telephone numbers and e-mail addresses shall be submitted with the references.
- G. Manufacturer's Literature and Data: Manufacturer's literature shall be submitted under the pertinent section rather than under this section.
 - 1. Equipment and materials identification.
 - 3. Fire stopping materials.
 - 4. Hangers, inserts, supports and bracing. Provide load calculations for variable spring and constant support hangers.
 - 5. Wall, floor, and ceiling plates.
- H. Coordination Drawings: Complete consolidated and coordinated layout drawings shall be submitted for all new systems, and for existing systems that are in the same areas. The drawings shall include plan views, elevations and sections of all systems and shall be on a scale of not less than 1:32 (3/8-inch equal to one foot). Clearly identify and dimension the proposed locations of the principal items of equipment. The drawings shall clearly show the proposed location and adequate clearance for all equipment, piping, pumps, valves and other items. All valves, trap primer valves, water hammer arrestors, strainers, and equipment requiring service shall be provided with an access door sized for the complete removal of plumbing device, component, or equipment. Equipment foundations shall not be installed until equipment or piping until layout drawings have been approved. Detailed layout drawings shall be provided for all piping systems. In addition, details of the following shall be provided.
 - 1. Mechanical equipment rooms.
 - 2. Interstitial space.
 - 3. Hangers, inserts, supports, and bracing.
 - 4. Pipe sleeves.

5. Equipment penetrations of floors, walls, ceilings, or roofs.

I. Maintenance Data and Operating Instructions:

1. Maintenance and operating manuals in accordance with Section 01 00 00, GENERAL REQUIREMENTS, Article, INSTRUCTIONS, for systems and equipment.
2. Listing of recommended replacement parts for keeping in stock supply, including sources of supply, for equipment shall be provided.

1.5 DELIVERY, STORAGE AND HANDLING

A. Protection of Equipment:

1. Equipment and material placed on the job site shall remain in the custody of the Contractor until phased acceptance, whether or not the Government has reimbursed the Contractor for the equipment and material. The Contractor is solely responsible for the protection of such equipment and material against any damage.
2. Damaged equipment shall be replaced with an identical unit as determined and directed by the COTR. Such replacement shall be at no additional cost to the Government.
3. Interiors of new equipment and piping systems shall be protected against entry of foreign matter. Both inside and outside shall be cleaned before painting or placing equipment in operation.
4. Existing equipment and piping being worked on by the Contractor shall be under the custody and responsibility of the Contractor and shall be protected as required for new work.

B. Cleanliness of Piping and Equipment Systems:

1. Care shall be exercised in the storage and handling of equipment and piping material to be incorporated in the work. Debris arising from cutting, threading and welding of piping shall be removed.
2. Piping systems shall be flushed, blown or pigged as necessary to deliver clean systems.
3. The interior of all tanks shall be cleaned prior to delivery and beneficial use by the Government. All piping shall be tested in accordance with the specifications and the International Plumbing Code (IPC), latest edition. All filters, strainers, fixture faucets shall be flushed of debris prior to final acceptance.
4. Contractor shall be fully responsible for all costs, damage, and delay arising from failure to provide clean systems.

1.6 APPLICABLE PUBLICATIONS

- A. The publications listed below shall form a part of this specification to the extent referenced. The publications are referenced in the text by the basic designation only.
- B. American Society of Mechanical Engineers (ASME):
Boiler and Pressure Vessel Code (BPVC):
SEC IX-2007.....Boiler and Pressure Vessel Code; Section IX,
Welding and Brazing Qualifications.
- C. American Society for Testing and Materials (ASTM):
A36/A36M-2008.....Standard Specification for Carbon Structural
Steel
A575-96 (R 2007).....Standard Specification for Steel Bars, Carbon,
Merchant Quality, M-Grades R (2002)
E84-2005.....Standard Test Method for Surface Burning
Characteristics of Building Materials
E119-2008a.....Standard Test Methods for Fire Tests of
Building Construction and Materials
- D. Manufacturers Standardization Society (MSS) of the Valve and Fittings Industry, Inc:
SP-58-02.....Pipe Hangers and Supports-Materials, Design and
Manufacture
SP 69-2003 (R 2004).....Pipe Hangers and Supports-Selection and
Application
- E. National Electrical Manufacturers Association (NEMA):
MG1-2003, Rev. 1-2007...Motors and Generators
- F. International Code Council, (ICC):
IBC-06, (R 2007).....International Building Code
IPC-06, (R 2007).....International Plumbing Code

PART 2 - PRODUCTS

2.1 FACTORY-ASSEMBLED PRODUCTS

- A. STANDARDIZATION OF COMPONENTS SHALL BE MAXIMIZED TO REDUCE SPARE PART requirements.
- B. Manufacturers of equipment assemblies that include components made by others shall assume complete responsibility for final assembled unit.
1. All components of an assembled unit need not be products of same manufacturer.

2. Constituent parts that are alike shall be products of a single manufacturer.
 3. Components shall be compatible with each other and with the total assembly for intended service.
 4. Contractor shall guarantee performance of assemblies of components, and shall repair or replace elements of the assemblies as required to deliver specified performance of the complete assembly.
- C. Components of equipment shall bear manufacturer's name and trademark, model number, serial number and performance data on a name plate securely affixed in a conspicuous place, or cast integral with, stamped or otherwise permanently marked upon the components of the equipment.
- D. Major items of equipment, which serve the same function, shall be the same make and model

2.2 COMPATIBILITY OF RELATED EQUIPMENT

- A. Equipment and materials installed shall be compatible in all respects with other items being furnished and with existing items so that the result will be a complete and fully operational system that conforms to contract requirements.

2.3 SAFETY GUARDS

- A. All Equipment shall have moving parts protected from personal injury.

2.4 LIFTING ATTACHMENTS

Equipment shall be provided with suitable lifting attachments to enable equipment to be lifted in its normal position. Lifting attachments shall withstand any handling conditions that might be encountered, without bending or distortion of shape, such as rapid lowering and braking of load.

2.5 EQUIPMENT AND MATERIALS IDENTIFICATION

- A. Use symbols, nomenclature and equipment numbers specified, shown on the drawings, or shown in the maintenance manuals. Identification for piping is specified in Section 09 91 00, PAINTING. B. Interior (Indoor) Equipment: Engraved nameplates, with letters not less than 48 mm (3/16-inch) high of brass with black-filled letters, or rigid black plastic with white letters specified in Section 09 91 00, PAINTING shall be permanently fastened to the equipment. Unit components such as water heaters, tanks, coils, filters, fans, etc. shall be identified.

- B. Control Items: All temperature, pressure, and controllers shall be labeled and the component's function identified. Identify and label each item as they appear on the control diagrams.
- C. Valve Tags and Lists:
1. Plumbing: All valves shall be provided with valve tags and listed on a valve list (Fixture stops not included).
 2. Valve tags: Engraved black filled numbers and letters not less than 13 mm (1/2-inch) high for number designation, and not less than 6.4 mm (1/4-inch) for service designation on 19 gage, 38 mm (1-1/2 inches) round brass disc, attached with brass "S" hook or brass chain.
 3. Valve lists: Valve lists shall be created using a word processing program and printed on plastic coated cards. The plastic coated valve list card(s), sized 216 mm (8-1/2 inches) by 280 mm (11 inches) shall show valve tag number, valve function and area of control for each service or system. The valve list shall be in a punched 3-ring binder notebook. A copy of the valve list shall be mounted in picture frames for mounting to a wall.
 4. A detailed plan for each floor of the building indicating the location and valve number for each valve shall be provided. Each valve location shall be identified with a color coded sticker or thumb tack in ceiling.

2.6 FIRE STOPPING

- A. Section 07 84 00, FIRESTOPPING specifies an effective barrier against the spread of fire, smoke and gases where penetrations occur for piping. Refer to Section 23 07 11, HVAC, PLUMBING, AND BOILER PLANT INSULATION, for pipe insulation.

2.7 GALVANIZED REPAIR COMPOUND

- A. Mil. Spec. DOD-P-21035B, paint.

2.8 PIPE AND EQUIPMENT SUPPORTS AND RESTRAINTS

- A. In lieu of the paragraph which follows, suspended equipment support and restraints may be designed and installed in accordance with the International Building Code (IBC), latest edition, and SECTION 13 05 41, SEISMIC RESTRAINT REQUIREMENTS FOR NON-STRUCTURAL COMPONENTS. Submittals based on the International Building Code (IBC), latest edition, SECTION 13 05 41 requirements, or the following paragraphs of this Section shall be stamped and signed by a professional engineer

registered in a state where the project is located. The Support system of suspended equipment over 227 kg (500 pounds) shall be submitted for approval of the COTR in all cases. See these specifications for lateral force design requirements.

- B. Type Numbers Specified: MSS SP-58. For selection and application refer to MSS SP-69. Refer to Section 05 50 00, METAL FABRICATIONS, for miscellaneous metal support materials and prime coat painting.
- C. For Attachment to Concrete Construction:
 - 1. Concrete insert: Type 18, MSS SP-58.
 - 2. Self-drilling expansion shields and machine bolt expansion anchors: Permitted in concrete not less than 102 mm (4 inches) thick when approved by the COTR for each job condition.
 - 3. Power-driven fasteners: Permitted in existing concrete or masonry not less than 102 mm (4 inches) thick when approved by the COTR for each job condition.
- D. For Attachment to Steel Construction: MSS SP-58.
 - 1. Welded attachment: Type 22.
 - 2. Beam clamps: Types 20, 21, 28 or 29. Type 23 C-clamp may be used for individual copper tubing up to 23 mm (7/8-inch) outside diameter.
- E. For Attachment to Wood Construction: Wood screws or lag bolts.
- F. Hanger Rods: Hot-rolled steel, ASTM A36 or A575 for allowable load listed in MSS SP-58. For piping, provide adjustment means for controlling level or slope. Types 13 or 15 turn-buckles shall provide 38 mm (1-1/2 inches) minimum of adjustment and incorporate locknuts. All-thread rods are acceptable.
- G. Multiple (Trapeze) Hangers: Galvanized, cold formed, lipped steel channel horizontal member, not less than 41 mm by 41 mm (1-5/8 inches by 1-5/8 inches), 2.7 mm (No. 12 gage), designed to accept special spring held, hardened steel nuts. Trapeze hangers are not permitted for steam supply and condensate piping.
 - 1. Allowable hanger load: Manufacturers rating less 91kg (200 pounds).
 - 2. Guide individual pipes on the horizontal member of every other trapeze hanger with 6 mm (1/4-inch) U-bolt fabricated from steel rod. Provide Type 40 insulation shield, secured by two 13 mm (1/2-inch) galvanized steel bands, or insulated calcium silicate shield for insulated piping at each hanger.

H. Pipe Hangers and Supports: (MSS SP-58), use hangers sized to encircle insulation on insulated piping. Refer to Section 23 07 11, HVAC, PLUMBING, and BOILER PLANT INSULATION for insulation thickness. To protect insulation, provide Type 39 saddles for roller type supports or insulated calcium silicate shields. Provide Type 40 insulation shield or insulated calcium silicate shield at all other types of supports and hangers including those for insulated piping.

1. General Types (MSS SP-58):

- a. Standard clevis hanger: Type 1; provide locknut.
- b. Riser clamps: Type 8.
- c. Wall brackets: Types 31, 32 or 33.
- d. Roller supports: Type 41, 43, 44 and 46.
- e. Saddle support: Type 36, 37 or 38.
- f. Turnbuckle: Types 13 or 15.
- g. U-bolt clamp: Type 24.
- h. Copper Tube:
 - 1) Hangers, clamps and other support material in contact with tubing shall be painted with copper colored epoxy paint, plastic coated or taped with isolation tape to prevent electrolysis.
 - 2) For vertical runs use epoxy painted or plastic coated riser clamps.
 - 3) For supporting tube to strut: Provide epoxy painted pipe straps for copper tube or plastic inserted vibration isolation clamps.
 - 4) Insulated Lines: Provide pre-insulated calcium silicate shields sized for copper tube.
- i. Supports for plastic piping: As recommended by the pipe manufacturer with black rubber tape extending one inch beyond steel support or clamp. Spring Supports (Expansion and contraction of vertical piping):
 - 1) Movement up to 20 mm (3/4-inch): Type 51 or 52 variable spring unit with integral turn buckle and load indicator.
 - 2) Movement more than 20 mm (3/4-inch): Type 54 or 55 constant support unit with integral adjusting nut, turn buckle and travel position indicator.

2. Plumbing Piping (Other Than General Types):

- a. Horizontal piping: Type 1, 5, 7, 9, and 10.
 - b. Chrome plated piping: Chrome plated supports.
 - c. Hangers and supports in pipe chase: Prefabricated system ABS self-extinguishing material, not subject to electrolytic action, to hold piping, prevent vibration and compensate for all static and operational conditions.
 - d. Blocking, stays and bracing: Angle iron or preformed metal channel shapes, 1.3 mm (18 gage) minimum.
- I. Pre-insulated Calcium Silicate Shields:
1. Provide 360 degree water resistant high density 965 kPa (140 psi) compressive strength calcium silicate shields encased in galvanized metal.
 2. Pre-insulated calcium silicate shields to be installed at the point of support during erection.
 3. Shield thickness shall match the pipe insulation.
 4. The type of shield is selected by the temperature of the pipe, the load it must carry, and the type of support it will be used with.
 - a. Shields for supporting cold water shall have insulation that extends a minimum of one inch past the sheet metal.
 - b. The insulated calcium silicate shield shall support the maximum allowable water filled span as indicated in MSS-SP 69. To support the load, the shields shall have one or more of the following features: structural inserts 4138 kPa (600 psi) compressive strength, an extra bottom metal shield, or formed structural steel (ASTM A36) wear plates welded to the bottom sheet metal jacket.
 5. Shields may be used on steel clevis hanger type supports, roller supports or flat surfaces.

2.9 PIPE PENETRATIONS

- A. Pipe penetration sleeves shall be installed for all pipe other than rectangular blocked out floor openings for risers in mechanical bays.
- B. Pipe penetration sleeve materials shall comply with all fire stopping requirements for each penetration.
- C. To prevent accidental liquid spills from passing to a lower level, provide the following:
 1. For sleeves: Extend sleeve 25 mm (1 inch) above finished floor and provide sealant for watertight joint.

2. For blocked out floor openings: Provide 40 mm (1-1/2 inch) angle set in silicone adhesive around opening.
3. For drilled penetrations: Provide 40 mm (1-1/2 inch) angle ring or square set in silicone adhesive around penetration.
- D. Penetrations are not allowed through beams or ribs, but may be installed in concrete beam flanges. Any deviation from these requirements must receive prior approval of COTR.
- E. Sheet metal, plastic, or moisture resistant fiber sleeves shall be provided for pipe passing through floors, interior walls, and partitions, unless brass or steel pipe sleeves are specifically called for below.
- F. Galvanized steel or an alternate black iron pipe with asphalt coating sleeves shall be for pipe passing through concrete beam flanges, except where brass pipe sleeves are called for. A galvanized steel Sleeve shall be provided for pipe passing through floor of mechanical rooms, laundry work rooms, and animal rooms above basement. Except in mechanical rooms, sleeves shall be connected with a floor plate.
- G. Brass Pipe Sleeves shall be provided for pipe passing through quarry tile, terrazzo or ceramic tile floors. The sleeve shall be connected with a floor plate.
- H. Sleeve clearance through floors, walls, partitions, and beam flanges shall be 25 mm (1 inch) greater in diameter than external diameter of pipe. Sleeve for pipe with insulation shall be large enough to accommodate the insulation plus 25 mm (1 inch) in diameter. Interior openings shall be caulked tight with fire stopping material and sealant to prevent the spread of fire, smoke, and gases.
- I. Sealant and Adhesives: Shall be as specified in Section 07 92 00, JOINT SEALANTS.

2.10 TOOLS AND LUBRICANTS

- A. Furnish, and turn over to the COTR, special tools not readily available commercially, that are required for disassembly or adjustment of equipment and machinery furnished.
- B. Grease Guns with Attachments for Applicable Fittings: One for each type of grease required for each motor or other equipment.
- C. Tool Containers: metal, permanently identified for intended service and mounted, or located, where directed by the COTR.

- D. Lubricants: A minimum of 0.95 L (1 quart) of oil, and 0.45 kg (1 pound) of grease, of equipment manufacturer's recommended grade and type, in unopened containers and properly identified as to use for each different application.

2.11 WALL, FLOOR AND CEILING PLATES

- A. Material and Type: Chrome plated brass or chrome plated steel, one piece or split type with concealed hinge, with set screw for fastening to pipe, or sleeve. Use plates that fit tight around pipes, cover openings around pipes and cover the entire pipe sleeve projection.
- B. Thickness: Not less than 2.4 mm (3/32-inch) for floor plates. For wall and ceiling plates, not less than 0.64 mm (0.025-inch) for up to 80 mm (3 inch) pipe, 0.89 mm (0.035-inch) for larger pipe.
- C. Locations: Use where pipe penetrates floors, walls and ceilings in exposed locations, in finished areas only. Wall plates shall be used where insulation ends on exposed water supply pipe drop from overhead. A watertight joint shall be provided in spaces where brass or steel pipe sleeves are specified.

2.12 ASBESTOS

Materials containing asbestos are not permitted.

PART 3 - EXECUTION

3.1 ARRANGEMENT AND INSTALLATION OF EQUIPMENT AND PIPING

- A. Location of piping, sleeves, inserts, hangers, and equipment, access provisions shall be coordinated with the work of all trades. Piping, sleeves, inserts, hangers, and equipment shall be located clear of windows, doors, openings, light outlets, and other services and utilities. Equipment layout drawings shall be prepared to coordinate proper location and personnel access of all facilities. The drawings shall be submitted for review.

Manufacturer's published recommendations shall be followed for installation methods not otherwise specified.

- B. Operating Personnel Access and Observation Provisions: All equipment and systems shall be arranged to provide clear view and easy access, without use of portable ladders, for maintenance and operation of all devices including, but not limited to: all equipment items, valves, filters, strainers, transmitters, sensors, control devices. All gages and indicators shall be clearly visible by personnel standing on the floor or on permanent platforms. Maintenance and operating space and

access provisions that are shown on the drawings shall not be changed nor reduced.

C. Structural systems necessary for pipe and equipment support shall be coordinated to permit proper installation.

D. Location of pipe sleeves, trenches and chases shall be accurately coordinated with equipment and piping locations.

E. Cutting Holes:

1. Holes through concrete and masonry shall be cut by rotary core drill. Pneumatic hammer, impact electric, and hand or manual hammer type drill will not be allowed, except as permitted by COTR where working area space is limited.
2. Holes shall be located to avoid interference with structural members such as beams or grade beams. Holes shall be laid out in advance and drilling done only after approval by COTR. If the Contractor considers it necessary to drill through structural members, this matter shall be referred to COTR for approval.
3. Waterproof membrane shall not be penetrated. Pipe floor penetration block outs shall be provided outside the extents of the waterproof membrane.

F. Interconnection of Instrumentation or Control Devices: Generally, electrical and pneumatic interconnections are not shown but must be provided.

G. Minor Piping: Generally, small diameter pipe runs from drips and drains, water cooling, and other service are not shown but must be provided.

H. Protection and Cleaning:

1. Equipment and materials shall be carefully handled, properly stored, and adequately protected to prevent damage before and during installation, in accordance with the manufacturer's recommendations and as approved by the COTR. Damaged or defective items in the opinion of the COTR, shall be replaced.
2. Protect all finished parts of equipment, such as shafts and bearings where accessible, from rust prior to operation by means of protective grease coating and wrapping. Close pipe openings with caps or plugs during installation. Pipe openings, equipment, and plumbing fixtures shall be tightly covered against dirt or

- mechanical injury. At completion of all work thoroughly clean fixtures, exposed materials and equipment.
- I. Interconnection of Controls and Instruments: Electrical interconnection is generally not shown but shall be provided. This includes interconnections of sensors, transmitters, transducers, control devices, control and instrumentation panels, instruments and computer workstations. Comply with NFPA-70.
- J. Many plumbing systems interface with the HVAC control system. See the HVAC control points list and section 23 09 23 DIRECT DIGITAL CONTROLS FOR HVAC
- K. Work in Existing Building:
1. Perform as specified in Article, OPERATIONS AND STORAGE AREAS, Article, ALTERATIONS, and Article, RESTORATION of the Section 01 00 00, GENERAL REQUIREMENTS for relocation of existing equipment, alterations and restoration of existing building(s).
 2. As specified in Section 01 00 00, GENERAL REQUIREMENTS, Article, OPERATIONS AND STORAGE AREAS, make alterations to existing service piping at times that will cause the least interfere with normal operation of the facility.
- L. Work in bathrooms, restrooms, housekeeping closets: All pipe penetrations behind escutcheons shall be sealed with plumbers putty.
- M. Switchgear Drip Protection: Every effort shall be made to eliminate the installation of pipe above electrical and telephone switchgear. If this is not possible, encase pipe in a second pipe with a minimum of joints.
- N. Inaccessible Equipment:
1. Where the Government determines that the Contractor has installed equipment not conveniently accessible for operation and maintenance, equipment shall be removed and reinstalled or remedial action performed as directed at no additional cost to the Government.
 2. The term "conveniently accessible" is defined as capable of being reached without the use of ladders, or without climbing or crawling under or over obstacles such as electrical conduit, motors, fans, pumps, belt guards, transformers, high voltage lines, piping, and ductwork.

3.2 TEMPORARY PIPING AND EQUIPMENT

- A. Continuity of operation of existing facilities may require temporary installation or relocation of equipment and piping. Temporary

equipment or pipe installation or relocation shall be provided to maintain continuity of operation of existing facilities.

- B. The Contractor shall provide all required facilities in accordance with the requirements of phased construction and maintenance of service. All piping and equipment shall be properly supported, sloped to drain, operate without excessive stress, and shall be insulated where injury can occur to personnel by contact with operating facilities. The requirements of Para. 3.1 shall apply.
- C. Temporary facilities and piping shall be completely removed and any openings in structures sealed. Necessary blind flanges and caps shall be provided to seal open piping remaining in service.

3.3 RIGGING

- A. Openings in building structures shall be planned to accommodate design scheme.
- B. Alternative methods of equipment delivery may be offered and will be considered by Government under specified restrictions of phasing and service requirements as well as structural integrity of the building.
- C. All openings in the building shall be closed when not required for rigging operations to maintain proper environment in the facility for Government operation and maintenance of service.
- D. Contractor shall provide all facilities required to deliver specified equipment and place on foundations. Attachments to structures for rigging purposes and support of equipment on structures shall be Contractor's full responsibility.
- E. Contractor shall check all clearances, weight limitations and shall provide a rigging plan designed by a Registered Professional Engineer. All modifications to structures, including reinforcement thereof, shall be at Contractor's cost, time and responsibility.
- F. Rigging plan and methods shall be referred to COTR for evaluation prior to actual work.

3.4 PIPE AND EQUIPMENT SUPPORTS

- A. Where hanger spacing does not correspond with joist or rib spacing, use structural steel channels secured directly to joist and rib structure that will correspond to the required hanger spacing, and then suspend the equipment and piping from the channels. Holes shall be drilled or burned in structural steel ONLY with the prior written approval of the COTR.

- B. The use of chain pipe supports, wire or strap hangers; wood for blocking, stays and bracing, or hangers suspended from piping above shall not be permitted. Rusty products shall be replaced.
- C. Hanger rods shall be used that are straight and vertical. Turnbuckles for vertical adjustments may be omitted where limited space prevents use. A minimum of 15 mm (1/2-inch) clearance between pipe or piping covering and adjacent work shall be provided.
- D. For horizontal and vertical plumbing pipe supports, refer to the International Plumbing Code (IPC), latest edition, and these specifications.
- E. Overhead Supports:
 - 1. The basic structural system of the building is designed to sustain the loads imposed by equipment and piping to be supported overhead.
 - 2. Provide steel structural members, in addition to those shown, of adequate capability to support the imposed loads, located in accordance with the final approved layout of equipment and piping.
 - 3. Tubing and capillary systems shall be supported in channel troughs.
- F. Floor Supports:
 - 1. Provide concrete bases, concrete anchor blocks and pedestals, and structural steel systems for support of equipment and piping. Concrete bases and structural systems shall be anchored and doweled to resist forces under operating and seismic conditions (if applicable) without excessive displacement or structural failure.
 - 2. Bases and supports shall not be located and installed until equipment mounted thereon has been approved. Bases shall be sized to match equipment mounted thereon plus 50 mm (2 inch) excess on all edges. Structural drawings shall be reviewed for additional requirements. Bases shall be neatly finished and smoothed, shall have chamfered edges at the top, and shall be suitable for painting.
 - 3. All equipment shall be shimmed, leveled, firmly anchored, and grouted with epoxy grout. Anchor bolts shall be placed in sleeves, anchored to the bases. Fill the annular space between sleeves and bolts with a grout material to permit alignment and realignment.

3.5 LUBRICATION

- A. All equipment and devices requiring lubrication shall be lubricated prior to initial operation. All devices and equipment shall be field checked for proper lubrication.

- B. All devices and equipment shall be equipped with required lubrication fittings. A minimum of one liter (one quart) of oil and 0.5 kg (one pound) of grease of manufacturer's recommended grade and type for each different application shall be provided. All materials shall be delivered to COTR in unopened containers that are properly identified as to application.
- C. A separate grease gun with attachments for applicable fittings shall be provided for each type of grease applied.
- D. All lubrication points shall be accessible without disassembling equipment, except to remove access plates.
- E. All lubrication points shall be extended to one side of the equipment.

3.6 PLUMBING SYSTEMS DEMOLITION

- A. Rigging access, other than indicated on the drawings, shall be provided after approval for structural integrity by the COTR. Such access shall be provided without additional cost or time to the Government. Where work is in an operating plant, approved protection from dust and debris shall be provided at all times for the safety of plant personnel and maintenance of plant operation and environment of the plant.
- B. In an operating plant, cleanliness and safety shall be maintained. The plant shall be kept in an operating condition. Government personnel will be carrying on their normal duties of operating, cleaning and maintaining equipment and plant operation. Work shall be confined to the immediate area concerned; maintain cleanliness and wet down demolished materials to eliminate dust. Dust and debris shall not be permitted to accumulate in the area to the detriment of plant operation. All flame cutting shall be performed to maintain the fire safety integrity of this plant. Adequate fire extinguishing facilities shall be available at all times. All work shall be performed in accordance with recognized fire protection standards. Inspections will be made by personnel of the VA Medical Center, and the Contractor shall follow all directives of the COTR with regard to rigging, safety, fire safety, and maintenance of operations.
- C. Unless specified otherwise, all piping, wiring, conduit, and other devices associated with the equipment not re-used in the new work shall be completely removed from Government property. This includes all pipe, valves, fittings, insulation, and all hangers including the top connection and any fastenings to building structural systems. All

openings shall be sealed after removal of equipment, pipes, ducts, and other penetrations in roof, walls, floors, in an approved manner and in accordance with plans and specifications where specifically covered. Structural integrity of the building system shall be maintained. Reference shall also be made to the drawings and specifications of the other disciplines in the project for additional facilities to be demolished or handled.

- D. All valves including gate, globe, ball, butterfly and check, all pressure gages and thermometers with wells shall remain Government property and shall be removed and delivered to COTR and stored as directed. The Contractor shall remove all other material and equipment, devices and demolition debris under these plans and specifications. Such material shall be removed from Government property expeditiously and shall not be allowed to accumulate.

3.7 CLEANING AND PAINTING

- A. Prior to final inspection and acceptance of the plant and facilities for beneficial use by the Government, the plant facilities, equipment and systems shall be thoroughly cleaned and painted. Refer to Section 09 91 00, PAINTING.
- B. In addition, the following special conditions apply:
 - 1. Cleaning shall be thorough. Solvents, cleaning materials and methods recommended by the manufacturers shall be used for the specific tasks. All rust shall be removed prior to painting and from surfaces to remain unpainted. Scratches, scuffs, and abrasions shall be repaired prior to applying prime and finish coats.
 - 2. The following Material And Equipment shall NOT be painted::
 - a. Motors, controllers, control switches, and safety switches.
 - b. Control and interlock devices.
 - c. Regulators.
 - d. Pressure reducing valves.
 - e. Control valves and thermostatic elements.
 - f. Lubrication devices and grease fittings.
 - g. Copper, brass, aluminum, stainless steel and bronze surfaces.
 - h. Valve stems and rotating shafts.
 - i. Pressure gages and thermometers.
 - j. Name plates.

3. Control and instrument panels shall be cleaned and damaged surfaces repaired. Touch-up painting shall be made with matching paint obtained from manufacturer or computer matched.
4. Temporary Facilities: Apply paint to surfaces that do not have existing finish coats.
5. The final result shall be a smooth, even-colored, even-textured factory finish on all items. The entire piece of equipment shall be repainted, if necessary, to achieve this.

3.8 IDENTIFICATION SIGNS

- A. Laminated plastic signs, with engraved lettering not less than 5 mm (3/16-inch) high, shall be provided that designates equipment function, for all equipment, switches, motor controllers, relays, meters, control devices, including automatic control valves. Nomenclature and identification symbols shall correspond to that used in maintenance manual, and in diagrams specified elsewhere. Attach by chain, adhesive, or screws.
- B. Factory Built Equipment: Metal plate, securely attached, with name and address of manufacturer, serial number, model number, size, performance shall be placed on factory built equipment.
- C. Pipe Identification: Refer to Section 09 91 00, PAINTING.

3.9 STARTUP AND TEMPORARY OPERATION

- A. Start up of equipment shall be performed as described in the equipment specifications. Vibration within specified tolerance shall be verified prior to extended operation. Temporary use of equipment is specified in Section 01 00 00, GENERAL REQUIREMENTS, Article, TEMPORARY USE OF MECHANICAL AND ELECTRICAL EQUIPMENT.

3.10 OPERATING AND PERFORMANCE TESTS

- A. Prior to the final inspection, all required tests shall be performed as specified in Section 01 00 00, GENERAL REQUIREMENTS, Article, TESTS and submit the test reports and records to the COTR.
- B. Should evidence of malfunction in any tested system, or piece of equipment or component part thereof, occur during or as a result of tests, make proper corrections, repairs or replacements, and repeat tests at no additional cost to the Government.
- C. When completion of certain work or system occurs at a time when final control settings and adjustments cannot be properly made to make performance tests, then make performance tests such systems

respectively during first actual seasonal use of respective systems following completion of work.

3.11 OPERATION AND MAINTENANCE MANUALS

- A. Provide four bound copies. The Operations and maintenance manuals shall be delivered to COTR not less than 30 days prior to completion of a phase or final inspection.
- B. All new and temporary equipment and all elements of each assembly shall be included.
- C. Data sheet on each device listing model, size, capacity, pressure, speed, horsepower, impeller size, and other information shall be included.
- D. Manufacturer's installation, maintenance, repair, and operation instructions for each device shall be included. Assembly drawings and parts lists shall also be included. A summary of operating precautions and reasons for precautions shall be included in the Operations and Maintenance Manual.
- E. Lubrication instructions, type and quantity of lubricant shall be included.
- F. Schematic diagrams and wiring diagrams of all control systems corrected to include all field modifications shall be included.
- G. Set points of all interlock devices shall be listed.
- H. Trouble-shooting guide for the control system troubleshooting guide shall be inserted into the Operations and Maintenance Manual.
- I. Emergency procedures.

3.12 INSTRUCTIONS TO VA PERSONNEL

Instructions shall be provided in accordance with Article, INSTRUCTIONS, of Section 01 00 00, GENERAL REQUIREMENTS.

- - - E N D - - -

SECTION 22 05 23
GENERAL-DUTY VALVES FOR PLUMBING PIPING

PART 1 - GENERAL

1.1 DESCRIPTION

- A. This section describes the requirements for general-duty valves for domestic water and sewer systems.

1.2 RELATED WORK

- A. Section 22 05 11, COMMON WORK RESULTS FOR PLUMBING.

1.3 SUBMITTALS

- A. Submit in accordance with Section 01 33 23, SHOP DRAWINGS, PRODUCT DATA, and SAMPLES.
- B. Manufacturer's Literature and Data:
1. Valves.
 2. Backflow Preventers.

1.4 APPLICABLE PUBLICATIONS

- A. The publications listed below form a part of this specification to the extent referenced. The publications are referenced in the text by the basic designation only.
- B. American Society for Testing and Materials (ASTM):A536-84(R 2004)
Standard Specification for Ductile Iron Castings
- C. American Society of Sanitary Engineering (ASSE)
ASSE 1003-01 (R 2003)...Performance Requirements for Water Pressure Reducing Valves
ASSE 1012-02.....Backflow Preventer with Intermediate Atmospheric Vent
ASSE 1013-05.....Reduced Pressure Principle Backflow Preventers and Reduced Pressure Fire Protection Principle Backflow Preventers
- D. International Code Council (ICC)
IPC-06 (R 2007).....International Plumbing Code
- E. Manufacturers Standardization Society of the Valve and Fittings Industry, Inc. (MSS):
SP-25-98.....Standard Marking System for Valves, Fittings, Flanges and UnionsSP-67-02a (R 2004) Butterfly Valve of the Single flange Type (Lug Wafer)
SP-70-06.....Cast Iron Gate Valves, Flanged and Threaded Ends.

SP-72-99.....Ball Valves With Flanged or Butt Welding For
General Purpose

SP-80-03.....Bronze Gate, Globe, Angle and Check Valves.

SP-110-96.....Ball Valve Threaded, Socket Welding, Solder
Joint, Grooved and Flared Ends

1.5 DELIVERY, STORAGE, AND HANDLING

A. Valves shall be prepared for shipping as follows:

1. Protect internal parts against rust and corrosion.
2. Protect threads, flange faces, grooves, and weld ends.
3. Set angle, gate, and globe valves closed to prevent rattling.
4. Set ball and plug valves open to minimize exposure of functional surfaces
5. Set butterfly valves closed or slightly open.
6. Block check valves in either closed or open position.

B. Valves shall be prepared for storage as follows:

1. Maintain valve end protection.
2. Store valves indoors and maintain at higher than ambient dew point temperature.

C. A sling shall be used for large valves. The sling shall be rigged to avoid damage to exposed parts. Hand wheels or stems shall not be used as lifting or rigging points.

PART 2 - PRODUCTS

2.1 VALVES

- A. Asbestos packing and gaskets are prohibited.
- B. Bronze valves shall be made with dezincification resistant materials. Bronze valves made with copper alloy (brass) containing more than 15 percent zinc shall not be permitted.
- C. Valves in insulated piping shall have 50 mm or DN50 (2 inch) stem extensions and extended handles of non-thermal conductive material that allows operating the valve without breaking the vapor seal or disturbing the insulation. Memory stops shall be fully adjustable after insulation is applied.
- D. Exposed Valves over 65 mm or DN65 (2-1/2 inches) installed at an elevation over 3.6 meters (12 feet) shall have a chain-wheel attachment to valve hand-wheel, stem, or other actuator.

E. Ball valves, pressure regulating valves, gate valves, globe valves, and plug valves used to supply potable water shall meet the requirements of NSF 61.

F. Shut-off:

1. Cold, Hot and Re-circulating Hot Water:

a. 50 mm or DN50 (2 inches) and smaller: Ball, MSS SP-72, SP-110, Ball valve shall be full port three piece or two piece with a union design with adjustable stem package. Threaded stem designs are not allowed. The ball valve shall have a SWP rating of 1035 kPa (150 psig) and a CWP rating of 4140 kPa (600 psig). The body material shall be Bronze ASTM B584, Alloy C844. The ends shall be solder,

1) Walworth or Apollo full port only.

b. Less than 100 mm DN100 (4 inches): Butterfly shall have an iron body with EPDM seal and aluminum bronze disc. The butterfly valve shall meet MSS SP-67, type I standard. The butterfly valve shall have a SWP rating of 1380 kPa (200 psig). The valve design shall be lug type suitable for bidirectional dead-end service at rated pressure. The body material shall meet ASTM A 536, ductile iron.

1) Propress or Victaulic only.

G. Balancing:

1. Hot Water Re-circulating, 80 mm or DN80 (3 inches) and smaller manual balancing valve shall be of bronze body, brass ball construction with glass and carbon filled TFE seat rings and designed for positive shutoff. The manual balancing valve shall have differential pressure read-out ports across the valve seat area. The read out ports shall be fitting with internal EPT inserts and check valves. The valve body shall have 8 mm or DN8 NPT (¼" NPT) tapped drain and purge port. The valves shall have memory stops that allow the valve to close for service and then reopened to set point without disturbing the balance position. All valves shall have calibrated nameplates to assure specific valve settings.

2. Larger than 80 mm or DN80 (3 inches): Manual balancing valves shall be of heavy duty cast iron flanged construction with 862 kPa (125 psi) flange connections. The flanged manual balancing valves shall have either a brass ball with glass and carbon filled TFE seal rings

or fitted with a bronze seat, replaceable bronze disc with EPDM seal insert and stainless steel stem. The design pressure shall be 1207 kPa (175) at 121 deg C (250 deg F).

3. Walworth or Apollo only.

H. Check:

1. Check valves less than 80 mm or DN80 (3 inches and smaller) shall be class 125, bronze swing check valves with non metallic Buna-N disc. The check valve shall meet MSS SP-80 Type 4 standard. The check valve shall have a CWP rating of 1380 kPa (200 psig). The check valve shall have a Y pattern horizontal body design with bronze body material conforming to ASTM B 62, solder joints, and PTFE or TFE disc.

2.2 BACKFLOW PREVENTERS

- A. A backflow prevention assembly shall be installed at any point in the plumbing system where the potable water supply comes in contact with a potential source of contamination. The backflow prevention assembly shall be ASSE 1013 listed and certified.
- B. Reduced pressure backflow preventers shall be installed in the following applications.
 1. Atmospheric Vacuum Breaker: ASSE 1001
 - a. Hose bibs and sinks w/threaded outlets.
 - b. All kitchen equipment, if not protected by air gap.
- C. The reduced pressure principle backflow prevention assembly shall be ASSE listed 1013 with full port OS&Y gate valves and an integral relief monitor switch. The main body and access cover shall be epoxy coated duct iron conforming to ASTM A536 grade 4. The seat ring and check valve shall be Noryl (NSF listed). The stem shall be stainless steel conforming to ASTM A276. The seat disc elastomer shall be EPDM. The checks and the relief valve shall be accessible for maintenance without removing the device from the line. An epoxy coated wye type strainer with flanged connections shall be installed on the inlet.
- D. The atmospheric vacuum breaker shall be ASSE listed 1001. The main body shall be either cast bronze. All internal polymers shall be NSF listed. The seat disc elastomer shall be silicone. The device shall be accessible for maintenance without removing the device from the service line. The installation shall not be in a concealed or

inaccessible location or where the venting of water from the device during normal operation is deemed objectionable.

- E. The double check detector backflow prevention assembly shall be ASSE listed 1048 and supply with full port OS&Y gate valves. The main body and access cover shall be epoxy coated ductile iron conforming to ASTM A536 grade. The seat ring and check valve shall be Noryl (NSF listed). The stem shall be stainless steel conforming to ASTM A 276. The seat disc elastomers shall be EPDM. The first and second check valve shall be accessible for maintenance without removing the device from the line.

PART 3 - EXECUTION

3.1 EXAMINATION

- A. Valve interior shall be examined for cleanliness, freedom from foreign matter, and corrosion. Special packing materials shall be removed, such as blocks, used to prevent disc movement during shipping and handling.
- B. Valves shall be operated in positions from fully open to fully closed. Guides and seats shall be examined and made accessible by such operations.
- C. Threads on valve and mating pipe shall be examined for form and cleanliness.
- D. Mating flange faces shall be examined for conditions that might cause leakage. Bolting shall be checked for proper size, length, and material. Gaskets shall be verified for proper size and that its material composition is suitable for service and free from defects and damage.
- E. Do not attempt to repair defective valves; replace with new valves.

3.2 VALVE INSTALLATION

- A. Install valves with unions or flanges at each piece of equipment arranged to allow service, maintenance, and equipment removal without system shutdown.
- B. Valves shall be located for easy access and shall be provide with separate support. Valves shall be accessible with access doors when installed inside partitions or above hard ceilings.
- C. Valves shall be installed in horizontal piping with stem at or above center of pipe
- D. Valves shall be installed in a position to allow full stem movement.

E. Check valves shall be installed for proper direction of flow and as follows:

1. Swing Check Valves: In horizontal position with hinge pin level.

3.3 ADJUSTING

A. Valve packing shall be adjusted or replaced after piping systems have been tested and put into service but before final adjusting and balancing. Replace valves shall be replaced if persistent leaking occurs.

- - E N D - - -

SECTION 22 07 11
PLUMBING INSULATION

PART 1 - GENERAL

1.1 DESCRIPTION

- A. Field applied insulation for thermal efficiency and condensation control for
 - 1. Plumbing piping and equipment.
- B. Definitions
 - 1. ASJ: All service jacket, white finish facing or jacket.
 - 2. Air conditioned space: Space having air temperature and/or humidity controlled by mechanical equipment.
 - 3. Cold: Equipment or piping handling media at design temperature of 16 degrees C (60 degrees F) or below.
 - 4. Concealed: Piping above ceilings and in chases, interstitial space, and pipe spaces.
 - 5. Exposed: Piping and equipment exposed to view in finished areas including mechanical equipment rooms or exposed to outdoor weather. Shafts, chases, interstitial spaces, unfinished attics, crawl spaces and pipe basements are not considered finished areas.
 - 6. FSK: Foil-scrim-kraft facing.
 - 7. Hot: Plumbing equipment or piping handling media above 41 degrees C (105 degrees F).
 - 8. Density: kg/m^3 - kilograms per cubic meter (Pcf - pounds per cubic foot).
 - 9. Thermal conductance: Heat flow rate through materials.
 - a. Flat surface: Watts per square meter (BTU per hour per square foot).
 - b. Pipe or Cylinder: Watts per square meter (BTU per hour per linear foot).
 - 10. Thermal Conductivity (k): Watt per meter, per degree C (BTU per inch thickness, per hour, per square foot, per degree F temperature difference).
 - 11. Vapor Retarder (Vapor Barrier): A material which retards the transmission (migration) of water vapor. Performance of the vapor retarder is rated in terms of permeance (perms). For the purpose of this specification, vapor retarders shall have a maximum published permeance of 0.1 perms and vapor barriers shall have a maximum

- published permeance of 0.001 perms.
- 12. R: Pump recirculation.
 - 13. CW: Cold water.
 - 14. SW: Soft water.
 - 15. HW: Hot water.
 - 16. PVDC: Polyvinylidene chloride vapor retarder jacketing, white.

1.2 RELATED WORK

- A. Section 07 84 00, FIRESTOPPING: Mineral fiber and bond breaker behind sealant.
- B. Section 22 05 11, COMMON WORK RESULTS FOR PLUMBING: General mechanical requirements and items, which are common to more than one section of Division 22.
- C. Section 22 05 23, GENERAL-DUTY VALVES FOR PLUMBING PIPING: Hot and cold water piping.

1.3 QUALITY ASSURANCE

- A. Refer to article QUALITY ASSURANCE, in Section 22 05 11, COMMON WORK RESULTS FOR PLUMBING.
- B. Criteria:
 - 1. Comply with NFPA 90A, particularly paragraphs 4.3.3.1 through 4.3.3.6, 4.3.10.2.6, and 5.4.6.4, parts of which are quoted as follows:
 - 4.3.3.1** Pipe insulation and coverings, vapor retarder facings, adhesives, fasteners, tapes, unless otherwise provided for in 4.3.3.1.12 or 4.3.3.1.2, shall have, in the form in which they are used, a maximum flame spread index of 25 without evidence of continued progressive combustion and a maximum smoke developed index of 50 when tested in accordance with NFPA 255, *Standard Method of Test of Surface Burning Characteristics of Building Materials*.
 - 4.3.3.1.1** Where these products are to be applied with adhesives, they shall be tested with such adhesives applied, or the adhesives used shall have a maximum flame spread index of 25 and a maximum smoke developed index of 50 when in the final dry state. (See 4.2.4.2.)
 - 4.3.3.3** Pipe insulation and coverings shall not flame, glow, smolder, or smoke when tested in accordance with a similar test for pipe covering, ASTM C 411, Standard Test Method for Hot-Surface Performance of High-Temperature Thermal Insulation, at the temperature to which they are exposed in service.
 - 4.3.3.3.1** In no case shall the test temperature be below 121°C (250°F).
 - 4.3.10.2.6.3** Nonferrous fire sprinkler piping shall be listed as having a maximum peak optical density of 0.5 or less, an average

optical density of 0.15 or less, and a maximum flame spread distance of 1.5 m (5 ft) or less when tested in accordance with UL 1887, Standard for Safety Fire Test of Plastic Sprinkler Pipe for Visible Flame and Smoke Characteristics.

4.3.10.2.6.7 Smoke detectors shall not be required to meet the provisions of this section.

2. Test methods: ASTM E84, UL 723, or NFPA 255.
3. Specified k factors are at 24 degrees C (75 degrees F) mean temperature unless stated otherwise. Where optional thermal insulation material is used, select thickness to provide thermal conductance no greater than that for the specified material. For pipe, use insulation manufacturer's published heat flow tables. For domestic hot water supply and return, run out insulation and condensation control insulation, no thickness adjustment need be made.
4. All materials shall be compatible and suitable for service temperature, and shall not contribute to corrosion or otherwise attack surface to which applied in either the wet or dry state.

C. Every package or standard container of insulation or accessories delivered to the job site for use must have a manufacturer's stamp or label giving the name of the manufacturer and description of the material.

1.4 SUBMITTALS

- A. Submit in accordance with Section 01 33 23, SHOP DRAWINGS, PRODUCT DATA, AND SAMPLES.
- B. Shop Drawings:
 1. All information, clearly presented, shall be included to determine compliance with drawings and specifications and ASTM, federal and military specifications.
 - a. Insulation materials: Specify each type used and state surface burning characteristics.
 - b. Insulation facings and jackets: Each type used.
 - c. Insulation accessory materials: Each type used.
 - d. Manufacturer's installation and fitting fabrication instructions for flexible unicellular insulation.
 - e. Make reference to applicable specification paragraph numbers for coordination.

1.5 STORAGE AND HANDLING OF MATERIAL

Store materials in clean and dry environment, pipe covering jackets shall be clean and unmarred. Place adhesives in original containers.

Maintain ambient temperatures and conditions as required by printed instructions of manufacturers of adhesives, mastics and finishing cements.

1.6 APPLICABLE PUBLICATIONS

- A. The publications listed below form a part of this specification to the extent referenced. The publications are referenced in the text by basic designation only.
- B. Federal Specifications (Fed. Spec.):
- L-P-535E (2)-91.....Plastic Sheet (Sheeting): Plastic Strip; Poly (Vinyl Chloride) and Poly (Vinyl Chloride - Vinyl Acetate), Rigid.
- C. Military Specifications (Mil. Spec.):
- MIL-A-3316C (2)-90.....Adhesives, Fire-Resistant, Thermal Insulation
- MIL-A-24179A (1)-87.....Adhesive, Flexible Unicellular-Plastic Thermal Insulation
- MIL-C-19565C (1)-88.....Coating Compounds, Thermal Insulation, Fire-and Water-Resistant, Vapor-Barrier
- MIL-C-20079H-87.....Cloth, Glass; Tape, Textile Glass; and Thread, Glass and Wire-Reinforced Glass
- D. American Society for Testing and Materials (ASTM):
- A167-04Standard Specification for Stainless and Heat-Resisting Chromium-Nickel Steel Plate, Sheet, and Strip
- B209-07.....Standard Specification for Aluminum and Aluminum-Alloy Sheet and Plate
- C411-05.....Standard test method for Hot-Surface Performance of High-Temperature Thermal Insulation
- C449-07.....Standard Specification for Mineral Fiber Hydraulic-Setting Thermal Insulating and Finishing Cement
- C533-09.....Standard Specification for Calcium Silicate Block and Pipe Thermal Insulation
- C534-08Standard Specification for Preformed Flexible Elastomeric Cellular Thermal Insulation in Sheet and Tubular Form

- C547-07Standard Specification for Mineral Fiber pipe
Insulation
- C552-07Standard Specification for Cellular Glass
Thermal Insulation
- C553-08Standard Specification for Mineral Fiber
Blanket Thermal Insulation for Commercial and
Industrial Applications
- C585-09.....Standard Practice for Inner and Outer Diameters
of Rigid Thermal Insulation for Nominal Sizes
of Pipe and Tubing (NPS System) R (1998)
- C612-10Standard Specification for Mineral Fiber Block
and Board Thermal Insulation
- C1126-10.....Standard Specification for Faced or Unfaced
Rigid Cellular Phenolic Thermal Insulation
- C1136-10Standard Specification for Flexible, Low
Permeance Vapor Retarders for Thermal
Insulation
- D1668-97a (2006).....Standard Specification for Glass Fabrics (Woven
and Treated) for Roofing and Waterproofing
- E84-10Standard Test Method for Surface Burning
Characteristics of Building
Materials
- E119-09C.....Standard Test Method for Fire Tests of Building
Construction and Materials
- E136-09 b.....Standard Test Methods for Behavior of Materials
in a Vertical Tube Furnace at 750 degrees C
(1380 F)
- E. National Fire Protection Association (NFPA):
- 101-09Life Safety Code
- 251-06.....Standard methods of Tests of Fire Endurance of
Building Construction Materials
- 255-06.....Standard Method of tests of Surface Burning
Characteristics of Building Materials

F. Underwriters Laboratories, Inc (UL):

723.....UL Standard for Safety Test for Surface Burning
Characteristics of Building Materials with
Revision of 08/03

G. Manufacturer's Standardization Society of the Valve and Fitting
Industry (MSS):

SP58-2002.....Pipe Hangers and Supports Materials, Design,
and Manufacture

PART 2 - PRODUCTS

2.1 MINERAL FIBER OR FIBER GLASS

A. ASTM C547 (Pipe Fitting Insulation and Preformed Pipe Insulation),
Class 1, $k = 0.037$ (0.26) at 24 degrees C (75 degrees F), for use at
temperatures up to 230 degrees C (450 degrees F) with an all service
vapor retarder jacket with polyvinyl chloride premolded fitting
covering.

2.2 RIGID CELLULAR PHENOLIC FOAM

A. Preformed (molded) pipe insulation, ASTM C1126, type III, grade 1, $k =$
 0.021 (0.15) at 10 degrees C (50 degrees F), for use at temperatures up
to 121 degrees C (250 degrees F) with vapor retarder and all service
vapor retarder jacket with polyvinyl chloride premolded fitting
covering.

2.3 CELLULAR GLASS CLOSED-CELL

- A. Comply with Standard ASTM C177, C518, density 120 kg/m^3 (7.5 pcf)
nominal, $k = 0.033$ (0.29) at 24 degrees C (75 degrees F).
- B. Pipe insulation for use at temperatures up to 200 degrees C (400
degrees F) with all service vapor retarder jacket.

2.4 FLEXIBLE ELASTOMERIC CELLULAR THERMAL

ASTM C177, C518, $k = 0.039$ (0.27) at 24 degrees C (75 degrees F), flame
spread not over 25, smoke developed not over 50, for temperatures from
minus 4 degrees C (40 degrees F) to 93 degrees C (200 degrees F). No
jacket required.

2.5 INSULATION FACINGS AND JACKETS

A. Vapor Retarder, higher strength with low water permeance ≤ 0.02 or less
perm rating, Beach puncture 50 units for insulation facing on pipe
insulation jackets. Facings and jackets shall be all service type (ASJ)
or PVDC Vapor Retarder jacketing.

- B. ASJ jacket shall be white kraft bonded to 0.025 mm (1 mil) thick aluminum foil, fiberglass reinforced, with pressure sensitive adhesive closure. Comply with ASTM C1136. Beach puncture 50 units, Suitable for painting without sizing. Jackets shall have minimum 40 mm (1-1/2 inch) lap on longitudinal joints and minimum 75mm (3 inch) butt strip on end joints. Butt strip material shall be same as the jacket. Lap and butt strips shall be self-sealing type with factory-applied pressure sensitive adhesive.
- C. Pipe fitting insulation covering (jackets): Fitting covering shall be premolded to match shape of fitting and shall be polyvinyl chloride (PVC) conforming to Fed Spec L-P-335, composition A, Type II Grade GU, and Type III, minimum thickness 0.7 mm (0.03 inches). Provide color matching vapor retarder pressure sensitive tape.

2.6 PIPE COVERING PROTECTION SADDLES

- A. Cold pipe support: Premolded pipe insulation 180 degrees (half-shells) on bottom half of pipe at supports. Material shall be cellular glass or high density Polyisocyanurate insulation of the same thickness as adjacent insulation. Density of Polyisocyanurate insulation shall be a minimum of 48 kg/m³ (3.0 pcf).

Nominal Pipe Size and Accessories Material (Insert Blocks)	
Nominal Pipe Size mm (inches)	Insert Blocks mm (inches)
Up through 125 (5)	150 (6) long

- B. Warm or hot pipe supports: Premolded pipe insulation (180 degree half-shells) on bottom half of pipe at supports. Material shall be high density Polyisocyanurate (for temperatures up to 149 degrees C [300 degrees F]), cellular glass or calcium silicate. Insulation at supports shall have same thickness as adjacent insulation. Density of Polyisocyanurate insulation shall be a minimum of 48 kg/m³ (3.0 pcf).

2.7 ADHESIVE, MASTIC, CEMENT

- A. Mil. Spec. MIL-A-3316, Class 1: Jacket and lap adhesive and protective finish coating for insulation.
- B. Mil. Spec. MIL-A-3316, Class 2: Adhesive for laps and for adhering insulation to metal surfaces.
- C. Mil. Spec. MIL-A-24179, Type II Class 1: Adhesive for installing flexible unicellular insulation and for laps and general use.

- D. Mil. Spec. MIL-C-19565, Type I or Type II: Vapor barrier compound for indoor use.
- E. ASTM C449: Mineral fiber hydraulic-setting thermal insulating and finishing cement.
- F. Other: Insulation manufacturers' published recommendations.

2.8 MECHANICAL FASTENERS

- A. Pins, anchors: Welded pins, or metal or nylon anchors with galvanized steel or fiber washer, or clips. Pin diameter shall be as recommended by the insulation manufacturer.
- B. Staples: Outward clinching galvanized steel
- C. Wire: 1.3 mm thick (18 gage) soft annealed galvanized or 1.9 mm (14 gage) copper clad steel or nickel copper alloy.
- D. Bands: 13 mm (1/2 inch) nominal width, brass, galvanized steel, aluminum or stainless steel.

2.9 REINFORCEMENT AND FINISHES

- A. Glass fabric, open weave: ASTM D1668, Type III (resin treated) and Type I (asphalt treated).
- B. Glass fiber fitting tape: Mil. Spec MIL-C-20079, Type II, Class 1.
- C. Tape for Flexible Elastomeric Cellular Insulation: As recommended by the insulation manufacturer.
- D. PVC fitting cover: Fed. Spec L-P-535, Composition A, 11-86 Type II, Grade GU, with Form B Mineral Fiber insert, for media temperature 4 degrees C (40 degrees F) to 121 degrees C (250 degrees F). Provide color matching vapor barrier pressure sensitive tape.

2.10 FIRESTOPPING MATERIAL

Other than pipe insulation, refer to Section 07 84 00 FIRESTOPPING.

2.11 FLAME AND SMOKE

Unless shown otherwise all assembled systems shall meet flame spread 25 and smoke developed 50 rating as developed under ASTM, NFPA and UL standards and specifications. See paragraph 1.3 "Quality Assurance".

PART 3 - EXECUTION

3.1 GENERAL REQUIREMENTS

- A. Required pressure tests of piping joints and connections shall be completed and the work approved by the COTR for application of insulation. Surface shall be clean and dry with all foreign materials, such as dirt, oil, loose scale and rust removed.

- B. Except for specific exceptions, insulate all specified equipment, and piping (pipe, fittings, valves, accessories). Insulate each pipe individually. Do not use scrap pieces of insulation where a full length section will fit.
- C. Insulation materials shall be installed in a first class manner with smooth and even surfaces, with jackets and facings drawn tight and smoothly cemented down at all laps. Insulation shall be continuous through all sleeves and openings, except at fire dampers and duct heaters (NFPA 90A). Vapor retarders shall be continuous and uninterrupted throughout systems with operating temperature 16 degrees C (60 degrees F) and below. Lap and seal vapor barrier over ends and exposed edges of insulation. Anchors, supports and other metal projections through insulation on cold surfaces shall be insulated and vapor sealed for a minimum length of 150 mm (6 inches).
- D. Install vapor stops at all insulation terminations on either side of valves and particularly in straight lengths of pipe insulation.
- E. Insulation on hot piping shall be terminated square at items not to be insulated, access openings and nameplates. Cover all exposed raw insulation with white sealer or jacket material.
- F. Plumbing work not to be insulated:
 - 1. Piping and valves of fire protection system.
 - 2. Chromium plated brass piping.
 - 3. Small horizontal cold water branch runs in partitions to individual fixtures may be without insulation for maximum distance of 900 mm (3 feet).
- G. Apply insulation materials subject to the manufacturer's recommended temperature limits. Apply adhesives, mastic and coatings at the manufacturer's recommended minimum coverage.
- H. Elbows, flanges and other fittings shall be insulated with the same material as is used on the pipe straights.
Use of polyurethane spray-foam to fill a PVC elbow jacket is prohibited on cold applications.
- I. Firestop Pipe insulation:
 - 1. Provide firestopping insulation at fire and smoke barriers through penetrations. Fire stopping insulation shall be UL listed as defines in Section 07 84 00, FIRESTOPPING.

2. Pipe penetrations requiring fire stop insulation including, but not limited to the following:
 - a. Pipe risers through floors
 - b. Pipe chase walls and floors
 - c. Smoke partitions
 - d. Fire partitions

3.2 INSULATION INSTALLATION

A. Molded Mineral Fiber Pipe and Tubing Covering:

1. Fit insulation to pipe, aligning longitudinal joints. Seal longitudinal joint laps and circumferential butt strips by rubbing hard with a nylon sealing tool to assure a positive seal. Staples may be used to assist in securing insulation. Seal all vapor retarder penetrations on cold piping with a generous application of vapor barrier mastic. Provide inserts and install with metal insulation shields at outside pipe supports. Install freeze protection insulation over heating cable.
2. Contractor's options for fitting, flange and valve insulation:
 - a. Insulating and finishing cement for sizes less than 100 mm (4 inches) operating at surface temperature of 16 degrees C (61 degrees F) or more.
 - b. Factory premolded, one piece PVC covers with mineral fiber, (Form B), inserts. Provide two insert layers for pipe temperatures below 4 degrees C (40 degrees F), or above 121 degrees C (250 degrees F). Secure first layer of insulation with twine. Seal seam edges with vapor barrier mastic and secure with fitting tape.
 - c. Factory molded, ASTM C547 or field mitered sections, joined with adhesive or wired in place. For hot piping finish with a smoothing coat of finishing cement. For cold fittings, 16 degrees C (60 degrees F) or less, vapor seal with a layer of glass fitting tape imbedded between two 2 mm (1/16 inch) coats of vapor barrier mastic.
 - d. Fitting tape shall extend over the adjacent pipe insulation and overlap on itself at least 50 mm (2 inches).
3. Nominal thickness in millimeters and inches specified in the schedule at the end of this section.

B. Rigid Cellular Phenolic Foam:

1. Rigid closed cell phenolic insulation may be provided for piping, ductwork and equipment for temperatures up to 121 degrees C (250 degrees F).
2. Note the NFPA 90A burning characteristics requirements of 25/50 in paragraph 1.3.B
3. Provide secure attachment facilities such as welding pins.
4. Apply insulation with joints tightly drawn together
5. Apply adhesives, coverings, neatly finished at fittings, and valves.
6. Final installation shall be smooth, tight, neatly finished at all edges.
7. Minimum thickness in millimeters (inches) specified in the schedule at the end of this section.
8. Condensation control insulation: Minimum 25 mm (1.0 inch) thick for all pipe sizes.
 - a. Plumbing piping as follows:
 - 1) Cold water piping.

C. Flexible Elastomeric Cellular Thermal Insulation:

1. Apply insulation and fabricate fittings in accordance with the manufacturer's installation instructions and finish with two coats of weather resistant finish as recommended by the insulation manufacturer.
2. Pipe and tubing insulation:
 - a. Use proper size material. Do not stretch or strain insulation.
 - b. To avoid undue compression of insulation, provide cork stoppers or wood inserts at supports as recommended by the insulation manufacturer. Insulation shields are specified under Section 22 05 11, COMMON WORK RESULTS FOR PLUMBING.
 - c. Where possible, slip insulation over the pipe or tubing prior to connection, and seal the butt joints with adhesive. Where the slip-on technique is not possible, slit the insulation and apply it to the pipe sealing the seam and joints with contact adhesive. Optional tape sealing, as recommended by the manufacturer, may be employed. Make changes from mineral fiber insulation in a straight run of pipe, not at a fitting. Seal joint with tape.
3. Apply sheet insulation to flat or large curved surfaces with 100 percent adhesive coverage. For fittings and large pipe, apply adhesive to seams only.

4. Pipe insulation: nominal thickness in millimeters (inches as specified in the schedule at the end of this section.

3.3 PIPE INSULATION SCHEDULE

Provide insulation for piping systems as scheduled below:

Insulation Thickness Millimeters (Inches)					
		Nominal Pipe Size Millimeters (Inches)			
Operating Temperature Range/Service	Insulation Material	Less than 25 (1)	25 - 32 (1 - 1¼)	38 - 75 (1½ - 3)	100 (4) and Above
38-60 degrees C (100-140 degrees F) (Domestic Hot Water Supply and Return)	Mineral Fiber (Above ground piping only)	38 (1.5)	38 (1.5)	50 (2.0)	50 (2.0)
38-60 degrees C (100-140 degrees F) (Domestic Hot Water Supply and Return)	Rigid Cellular Phenolic Foam (Above ground piping only)	38 (1.5)	38 (1.5)	50 (2.0)	50 (2.0)
38-60 degrees C (100-140 degrees F) (Domestic Hot Water Supply and Return)	Flexible Elastomeric Cellular Thermal (Above ground piping only)	38 (1.5)	38 (1.5)	----	----
4-16 degrees C (40-60 degrees F) (Ice water piping)	Rigid Cellular Phenolic Foam (Above ground piping only)	25 (1.0)	25 (1.0)	25 (1.0)	25 (1.0)
4-16 degrees C (40-60 degrees F) (Ice water piping)	Flexible Elastomeric Cellular Thermal (Above ground piping only)	25 (1.0)	25 (1.0)	25 (1.0)	25 (1.0)

- - - E N D - - -

SECTION 22 11 00
FACILITY WATER DISTRIBUTION

PART 1 - GENERAL

1.1 DESCRIPTION

- A. Domestic water systems, including piping, equipment and all necessary accessories as designated in this section.

1.2 RELATED WORK

- A. Section 07 84 00, FIRESTOPPING: Penetrations in rated enclosures
B. Section 09 91 00, PAINTING: Preparation and finish painting and identification of piping systems.
C. Section 22 05 11, COMMON WORK RESULTS FOR PLUMBING.
D. Section 23 07 11, HVAC, PLUMBING, AND BOILER PLANT INSULATION, PIPE INSULATION.

1.3 SUBMITTALS

- A. Submit in accordance with Section 01 33 23, SHOP DRAWINGS, PRODUCT DATA, AND SAMPLES.
B. Manufacturer's Literature and Data:
1. All items listed in Part 2 - Products.

1.4 APPLICABLE PUBLICATIONS

- A. The publications listed below form a part of this specification to the extent referenced. The publications are referenced in the text by the basic designation only.
B. American National Standards Institute (ANSI):
American Society of Mechanical Engineers (ASME): (Copyrighted Society)
A13.1-2007.....Scheme for Identification of Piping Systems
B16.3-2006.....Malleable Iron Threaded Fittings Classes 150 and 300
B16.9-2007.....Gray Iron Threaded Fittings Classes 125 and 250
B16.9-2007.....Factory-Made Wrought Butt Welding Fittings
ANSI/ASME
B16.11-2009.....Forged Fittings, Socket-Welding and Threaded
ANSI/ASME
B16.12-2009Cast Iron Threaded Drainage Fittings ANSI/ASME
B16.15-2006Cast Bronze Threaded Fittings Classes 125 and 250 ANSI/ASME
B16.18-01 (R2005).....Cast Copper Alloy Solder-Joint Pressure
Fittings ANSI/ASME

B16.22-01 (R2005).....Wrought Copper and Copper Alloy Solder Joint
Pressure Fittings ANSI/ASME Element ANSI/ASME
NSF/ANSI 61.....Drinking Water System Components - Health
Effects

C. American Society for Testing and Materials (ASTM):

A47/A47M-99(2009).....Ferritic Malleable Iron Castings Revision 1989
A53/A53M-07.....Pipe, Steel, Black And Hot-Dipped, Zinc-coated
Welded and Seamless
A183-03(2009).....Carbon Steel Track Bolts and Nuts
A269-10.....Standard Specification for Seamless and Welded
Austenitic Stainless Steel Tubing for General
Service
A312/A312M-09.....Seamless, Welded, and Heavily Cold Worked
Austenitic Stainless Steel Pipes
A403/A403M-10a.....Standard Specification for Wrought Austenitic
Stainless Steel Piping Fittings
A536-84(2009).....Ductile Iron Castings
A733-03(2009).....Welded and Seamless Carbon Steel and Austenitic
Stainless Steel Pipe Nipples
B32-08.....Solder Metal
B61-08.....Steam or Bronze Castings
B62-09.....Composition Bronze or Ounce Metal Castings
B75-02.....Seamless Copper Tube
B88-09.....Seamless Copper Water Tube
B300-10.....AWWA Standard for Hypochlorites
B301-10.....AWWA Standard for Liquid Chlorine
B584-09a.....Copper Alloy Sand Castings for General
Applications Revision A
B687-99(2005) e1.....Brass, Copper, and Chromium-Plated Pipe Nipples
D1785-06.....Standard Specification for Poly (Vinyl
Chloride) (PVC) Plastic Pipe, Schedules 40, 80,
and 120
D2000-08.....Rubber Products in Automotive Applications
D4101-09.....Propylene Plastic Injection and Extrusion
Materials
D2447-03.....Polyethylene (PE) Plastic Pipe, Schedule 40 and
80, Based on Outside Diameter

- D2564-04(2009) e1.....Solvent Cements for Poly (Vinyl Chloride) (PVC)
Plastic Pipe and Fittings
- D4101-09.....Propylene Plastic Injection and Extrusion
Materials
- E1120-08.....Standard Specification For Liquid Chlorine
- E1229-08.....Standard Specification For Calcium Hypochlorite
- D. American Water Works Association (AWWA):
- C110-08.....Ductile Iron and Gray Iron Fittings - 75 mm
thru 1200 mm (3 inch thru 48 inches) for Water
and other liquids AWWA/ANSI
- C151/A21.51-09.....Ductile-Iron Pipe, Centrifugally Cast in Metal
Molds or Sand-Lined Molds, for Water or Other
Liquids AWWA/ ANSI
- C153/A21.53-06.....AWWA Standard for Ductile-Iron Compact Fittings
for Water Service AWWA/ANSI
- C203-08.....Coal-Tar Protective Coatings and Linings for
Steel Water Pipelines - Enamel and Tape - Hot
Applied AWWA/ANSI
- C213-07.....Fusion Bonded Epoxy Coating For The Interior &
Exterior Of Steel Water Pipelines
- C651-05.....Disinfecting Water Mains
- E. American Welding Society (AWS):
- A5.8/A5.8M:2004.....Filler Metals for Brazing
- F. International Plumbing Code
International Plumbing Code - 2009
- G. American Society of Sanitary Engineers (ASSE):
- ANSI/ASSE (Plumbing)
- 1001-2008.....Pipe Applied Atmospheric Type Vacuum Breakers
- ANSI/ASSE 1010-2004.....Water Hammer Arresters
- ANSI/ASSE 1018-2001.....Performance for trap seal primer valves -
potable water supplied.
- ANSI/ASSE (Plumbing)
- 1020-2004.....Pressure Vacuum Breaker Assembly
- H. Plumbing and Drainage Institute (PDI):
- PDI WH-201 2007.....Water Hammer Arrestor

1.5 QUALITY ASSURANCE

- A. Submit prior to welding of steel piping a certificate of Welder's certification. The certificate shall be current and more than one year old.
- B. For mechanical pressed sealed fittings, only tools of fitting manufacture shall be used.
- C. Mechanical pressed fittings shall be installed by factory trained workers.
- D. All grooved joint couplings, fittings, valves, and specialties shall be the products of a single manufacturer. Grooving tools shall be by the same manufacturer as the groove components.
- E. All castings used for coupling housings, fittings, valve bodies, etc., shall be date stamped for quality assurance and traceability.

1.6 SPARE PARTS

- A. For mechanical pressed sealed fittings provide tools required for each pipe size used at the facility.

PART 2 - PRODUCTS

2.1 ABOVE GROUND (INTERIOR) WATER PIPING

- A. Pipe: Copper tube, ASTM B88, Type K or L, drawn. For pipe 150 mm (6 inches) and larger, stainless, steel ASTM A312, schedule 10 may be used.
- B. Fittings for Copper Tube:
 - 1. Wrought copper or bronze castings conforming to ANSI B16.18 and B16.22. Unions shall be bronze, MSS SP72 & SP 110, Solder or braze joints. Use 95/5 tin and antimony for all soldered joints.
 - 2. Grooved fittings, 50 to 150 mm (2 to 6 inch) wrought copper ASTM B75 C12200, 125 to 150 mm (5 to 6 inch) bronze casting ASTM B584, CDA 844. Mechanical grooved couplings, ductile iron, ASTM A536 (Grade 65-45-12), or malleable iron, ASTM A47 (Grade 32510) housing, with EPDM gasket, steel track head bolts, ASTM A183, coated with copper colored alkyd enamel.
 - 3. Mechanical press sealed fittings, 65 mm (2-1/2") in size and smaller. Fittings shall be double pressed type NSF/ANSI 61 approved and utilize EPDM (Ethylene Propylene Diene Monomer) non toxic synthetic rubber sealing elements.
 - 4. Mechanically formed tee connection: Form mechanically extracted collars in a continuous operation by drilling pilot hole and drawing

out tube surface to form collar, having a height of not less than three times the thickness of tube wall. Adjustable collaring device shall insure proper tolerance and complete uniformity of the joint. Notch and dimple joining branch tube in a single process to provide free flow where the branch tube penetrates the fitting. Braze joints.

- C. Adapters: Provide adapters for joining screwed pipe to copper tubing.
- D. Solder: ASTM B32 Composition Sb5 HA or HB. Provide non-corrosive flux.
- E. Brazing alloy: AWS A5.8, Classification BCuP.

2.2 EXPOSED WATER PIPING

- A. Finished Room: Use full iron pipe size chrome plated brass piping for exposed water piping connecting fixtures, casework, cabinets, equipment and reagent racks when not concealed by apron including those furnished by the Government or specified in other sections.
 - 1. Pipe: Fed. Spec. WW-P-351, standard weight.
 - 2. Fittings: ANSI B16.15 cast bronze threaded fittings with chrome finish, (125 and 250).
 - 3. Nipples: ASTM B 687, Chromium-plated.
 - 4. Unions: Mss SP-72, SP-110, Brass or Bronze with chrome finish.
Unions 65 mm (2-1/2 inches) and larger shall be flange type with approved gaskets.
- B. Unfinished Rooms, Mechanical Rooms: Chrome-plated brass piping is not required. Paint piping systems as specified in Section 09 91 00, PAINTING.

2.3 STRAINERS

- A. Provide on high pressure side of pressure reducing valves, on suction side of pumps, on inlet side of indicating and control instruments and equipment subject to sediment damage and where shown on drawings. Strainer element shall be removable without disconnection of piping.
- B. Water: Basket or "Y" type with easily removable cover and brass strainer basket.
- C. Body: Smaller than 80 mm (3 inches), brass or bronze; 80 mm (3 inches) and larger, cast iron or semi-steel.

2.4 DIELECTRIC FITTINGS

- A. Provide dielectric couplings or unions between ferrous and non-ferrous pipe.

2.5 STERILIZATION CHEMICALS

- A. Hypochlorites ANSI/AWWA B300-10
- B. Liquid Chlorine ANSI/AWWA B301-10

2.6 WATER HAMMER ARRESTER:

- A. Closed copper tube chamber with permanently sealed 410 kPa (60 psig) air charge above a Double O-ring piston. Two high heat Buna-N O-rings pressure packed and lubricated with FDA approved silicone compound. All units shall be designed in accordance with ASSE 1010 for sealed wall installations without an access panel. Size and install in accordance with Plumbing and Drainage Institute requirements (PDI WH 201). Provide water hammer arrestors at:
 - 1. All solenoid valves.
 - 2. All groups of two or more flush valves.
 - 3. All quick opening or closing valves.
 - 4. All medical washing equipment.

PART 3 - EXECUTION

3.1 INSTALLATION

- A. General: Comply with the International Plumbing Code and the following:
 - 1. Install branch piping for water from the piping system and connect to all fixtures, valves, cocks, outlets, casework, cabinets and equipment, including those furnished by the Government or specified in other sections.
 - 2. Pipe shall be round and straight. Cutting shall be done with proper tools. Pipe, except for plastic and glass, shall be reamed to full size after cutting.
 - 3. All pipe runs shall be laid out to avoid interference with other work.
 - 4. Install union and shut-off valve on pressure piping at connections to equipment.
 - 5. Pipe Hangers, Supports and Accessories:
 - a. All piping shall be supported per the International Plumbing Code, Chapter No. 3.
 - b. Shop Painting and Plating: Hangers, supports, rods, inserts and accessories used for pipe supports shall be shop coated with red lead or zinc chromate primer paint. Electroplated copper hanger rods, hangers and accessories may be used with copper tubing.
 - c. Floor, Wall and Ceiling Plates, Supports, Hangers:

- 1) Solid or split unplated cast iron.
 - 2) All plates shall be provided with set screws.
 - 3) Pipe Hangers: Height adjustable clevis type.
 - 4) Adjustable Floor Rests and Base Flanges: Steel.
 - 5) Concrete Inserts: "Universal" or continuous slotted type.
 - 6) Hanger Rods: Mild, low carbon steel, fully threaded or Threaded at each end with two removable nuts at each end for positioning rod and hanger and locking each in place.
 - 7) Riser Clamps: Malleable iron or steel.
 - 8) Rollers: Cast iron.
 - 9) Self-drilling type expansion shields shall be "Phillips" type, with case hardened steel expander plugs.
 - 10) Hangers and supports utilized with insulated pipe and tubing shall have 180 degree (min.) metal protection shield Centered on and welded to the hanger and support. The shield shall be 4 inches in length and be 16 gauge steel. The shield shall be sized for the insulation.
 - 11) Miscellaneous Materials: As specified, required, directed or as noted on the drawings for proper installation of hangers, supports and accessories. If the vertical distance exceeds 6 m (20 feet) for cast iron pipe additional support shall be provided in the center of that span. Provide all necessary auxiliary steel to provide that support.
 - 12) With the installation of each flexible expansion joint, provide piping restraints for the upstream and downstream section of the piping at the flexible expansion joint. Provide calculations supporting the restraint length design and type of selected restraints.
6. Install chrome plated cast brass escutcheon with set screw at each wall, floor and ceiling penetration in exposed finished locations and within cabinets and millwork.
7. Penetrations:
- a. Fire Stopping: Where pipes pass through fire partitions, fire walls, smoke partitions, or floors, install a fire stop that provides an effective barrier against the spread of fire, smoke and gases as specified in Section 07 84 00, FIRESTOPPING.

Completely fill and seal clearances between raceways and openings with the fire stopping materials.

- b. Waterproofing: At floor penetrations, completely seal clearances around the pipe and make watertight with sealant as specified in Section 07 92 00, JOINT SEALANTS.
- B. Piping shall conform to the following:
- 1. Domestic Water:
 - a. Grade all lines to facilitate drainage. Provide drain valves at bottom of risers and all low points in system. Design domestic hot water circulating lines with no traps.
 - b. Connect branch lines at bottom of main serving fixtures below and pitch down so that main may be drained through fixture. Connect branch lines to top of main serving only fixtures located on floor above.

3.2 TESTS

- A. General: Test system either in its entirety or in sections.
- B. Potable Water System: Test after installation of piping and domestic water heaters, but before piping is concealed, before covering is applied, and before plumbing fixtures are connected. Fill systems with water and maintain hydrostatic pressure of 690 kPa (100 psi) gage for two hours. No decrease in pressure is allowed. Provide a pressure gage with a shutoff and bleeder valve at the highest point of the piping being tested.
- C. All Other Piping Tests: Test new installed piping under 1 1/2 times actual operating conditions and prove tight.

3.3 STERILIZATION

- A. After tests have been successfully completed, thoroughly flush and sterilize the interior domestic water distribution system in accordance with AWWA C651.
- B. Use liquid chlorine or hypochlorites for sterilization.

- - - E N D - - -

SECTION 22 13 00
FACILITY SANITARY AND VENT PIPING

PART 1 - GENERAL

1.1 DESCRIPTION

This section pertains to sanitary sewer and vent systems, including piping, equipment and all necessary accessories as designated in this section.

1.2 RELATED WORK

- A. Section 07 84 00, FIRESTOPPING: Penetrations in rated enclosures.
- B. Section 09 91 00, PAINTING: Preparation and finish painting and identification of piping systems.
- C. Section 22 05 11, COMMON WORK RESULTS FOR PLUMBING: Pipe Hangers and Supports, Materials Identification.
- D. Section 23 07 11, HVAC, PLUMBING, AND BOILER PLANT INSULATION: Pipe Insulation.
- E. Section 07 92 00 Joint Sealants: Sealant products.

1.3 SUBMITTALS

- A. Submit in accordance with Section 01 33 23, SHOP DRAWINGS, PRODUCT DATA, and SAMPLES.
- B. Manufacturer's Literature and Data:
 - 1. Piping.
 - 2. Cleanouts.
 - 3. All items listed in Part 2 - Products.
- C. Detailed shop drawing of clamping device and extensions when required in connection with the waterproofing membrane or the floor drain.

1.4 APPLICABLE PUBLICATIONS

- A. The publications listed below form a part of this specification to the extent referenced. The publications are referenced in the text by the basic designation only.
- B. American Society of Mechanical Engineers (ASME): (Copyrighted Society)
 - A112.6.3-01 (R 2007)....Standard for Floor and Trench Drains
 - A13.1-07.....Scheme for Identification of Piping Systems
 - B16.3-06.....Malleable Iron Threaded Fittings, Classes 150 and 300.
 - B16.4-06.....Standard for Grey Iron Threaded Fittings
Classes 125 and 250
 - B16.12-98 (R 2006).....Cast Iron Threaded Drainage Fittings

- B16.15-06.....Cast Bronze Threaded Fittings, Classes 125 and
250
- C. American Society for Testing and Materials (ASTM):
- A47/A47M-99 (R 2004)....Standard Specification for Steel Sheet,
Aluminum Coated, by the Hot Dip Process
- A53/A53M-07.....Standard Specification for Pipe, Steel, Black
And Hot-Dipped, Zinc-coated, Welded and
Seamless
- A74-06.....Standard Specification for Cast Iron Soil Pipe
and Fittings
- A183-03.....Standard Specification for Carbon Steel Track
Bolts and Nuts
- A536-84(R 2004).....Standard Specification for Ductile Iron
Castings
- B32-08.....Standard Specification for Solder Metal
- B75-02.....Standard Specification for Seamless Copper Tube
- B306-02.....*Standard Specification for Copper Drainage Tube*
(DWV)
- B584-06a.....Standard Specification for Copper Alloy Sand
Castings for General Applications
- C564-03a.....Standard Specification for Rubber Gaskets for
Cast Iron Soil Pipe and Fittings
- D2000-08.....Standard Classification System for Rubber
Products in Automotive Applications
- D. International Code Council:
- IPC-06.....International Plumbing Code
- E. Cast Iron Soil Pipe Institute (CISPI):
- 301-05.....Hubless Cast Iron Soil Pipe and Fittings for
Sanitary and Storm Drain, Waste, and Vent
Piping Applications
- 310-04.....Coupling for Use in Connection with Hubless
Cast Iron Soil Pipe and Fittings for Sanitary
and Storm Drain, Waste, and Vent Piping
Applications
- F. American Society of Sanitary Engineers (ASSE):
- 1018-01.....Trap Seal Primer Valves - Potable, Water
Supplied

G. Plumbing and Drainage Institute (PDI):

PDI WH-201.....Water Hammer Arrestor

PART 2 - PRODUCTS

2.1 SANITARY WASTE, DRAIN, AND VENT PIPING

A. Cast iron waste, drain, and vent pipe and fittings

1. Cast iron waste, drain, and vent pipe and fittings shall be used for the following applications:
 - a. pipe buried in or in contact with earth
 - b. sanitary pipe extensions to a distance of approximately 1500 mm (5 feet) outside of the building.
 - c. interior waste and vent piping above grade.
2. Cast iron Pipe shall be bell and spigot or hubless (plain end or no-hub or hubless).
3. The material for all pipe and fittings shall be cast iron soil pipe and fittings and shall conform to the requirements of CISPI Standard 301, ASTM A-888, or ASTM A-74.
4. Joints for hubless pipe and fittings shall conform to the manufacturer's installation instructions. Couplings for hubless joints shall conform to CISPI 310. Joints for hub and spigot pipe shall be installed with compression gaskets conforming to the requirements of ASTM Standard C-564 or be installed with lead and oakum.

B. Copper Tube, (DWV):

1. Copper DWV tube sanitary waste, drain and vent pipe may be used for piping above ground, except for urinal drains.
2. The copper DWV tube shall be drainage type, drawn temper conforming to ASTM B306.
3. The copper drainage fittings shall be cast copper or wrought copper conforming to ASME B16.23 or ASME 16.29.
4. The joints shall be lead free, using a water flushable flux, and conforming to ASTM B32.

2.2 EXPOSED WASTE PIPING

- A. Full iron pipe size chrome plated brass piping shall be used in finished rooms for exposed waste piping connecting fixtures, casework, cabinets, equipment and reagent racks when not concealed by apron including those furnished by the Government or specified in other sections.

1. The Pipe shall meet Fed. Spec. WW-P-351, standard weight.
 2. The Fittings shall conform to ANSI B16.15, cast bronze threaded fittings with chrome finish, (125 and 250).
 3. Nipples shall conform to ASTM B 687, Chromium-plated.
 4. Unions shall be brass or bronze with chrome finish. Unions 65 mm (2-1/2 inches) and larger shall be flange type with approved gaskets.
- B. In unfinished Rooms such as mechanical Rooms, Chrome-plated brass piping is not required. The pipe materials specified under the paragraph "Sanitary Waste, Drain, and Vent Piping" can be used. The sanitary pipe in unfinished rooms shall be painted as specified in Section 09 91 00, PAINTING.

2.3 SPECIALTY PIPE FITTINGS

- A. Transition pipe couplings shall join piping with small differences in outside diameters or different materials. End connections shall be of the same size and compatible with the pipes being joined. The transition coupling shall be elastomeric, sleeve type reducing or transition pattern and include shear and corrosion resistant metal, tension band and tightening mechanism on each end. The transition coupling sleeve coupling shall be of the following material:
1. For cast iron soil pipes, the sleeve material shall be rubber conforming to ASTM C564.
 2. For dissimilar pipes, the sleeve material shall be PVC conforming to ASTM D5926, or other material compatible with the pipe materials being joined.
- B. The dielectric fittings shall conform to ASSE 1079 with a pressure rating of 860 kPa (125 psig) at a minimum temperature of 82°C (180°F). The end connection shall be solder joint copper alloy and threaded ferrous.
- C. Dielectric flange insulating kits shall be of non conducting materials for field assembly of companion flanges with a pressure rating of 1035 kPa (150 psig). The gasket shall be neoprene or phenolic. The bolt sleeves shall be phenolic or polyethylene. The washers shall be phenolic with steel backing washers.
- D. The di-electric nipples shall be electroplated steel nipple complying with ASTM F 1545 with a pressure ratings of 2070 kPa (300 psig) at

107°C (225°F). The end connection shall be male threaded. The lining shall be inert and noncorrosive propylene.

2.4 CLEANOUTS

- A. Cleanouts shall be the same size as the pipe, up to 100 mm (4 inches); and not less than 100 mm (4 inches) for larger pipe. Cleanouts shall be easily accessible and shall be gastight and watertight. Minimum clearance of 600 mm (24 inches) shall be provided for clearing a clogged sanitary line.
- B. Floor cleanouts shall be gray iron housing with clamping device and round, secured, scoriated, gray iron cover conforming to ASME A112.36.2M. A gray iron ferrule with hubless, socket, inside calk or spigot connection and counter sunk, taper-thread, brass or bronze closure plug shall be included. The frame and cover material and finish shall be nickel-bronze copper alloy with a square shape. The cleanout shall be vertically adjustable for a minimum of 50 mm (2 inches). When a waterproof membrane is used in the floor system, clamping collars shall be provided on the cleanouts. Cleanouts shall consist of wye fittings and eighth bends with brass or bronze screw plugs. Cleanouts in the resilient tile floors, quarry tile and ceramic tile floors shall be provided with square top covers recessed for tile insertion. In the carpeted areas, carpet cleanout markers shall be provided. Two way cleanouts shall be provided where indicated on drawings and at every building exit. The loading classification for cleanouts in sidewalk areas or subject to vehicular traffic shall be heavy duty type.
- C. Cleanouts shall be provided at or near the base of the vertical stacks with the cleanout plug located approximately 600 mm (24 inches) above the floor. If there are no fixtures installed on the lowest floor, the cleanout shall be installed at the base of the stack. The cleanouts shall be extended to the wall access cover. Cleanout shall consist of sanitary tees. Nickel-bronze square frame and stainless steel cover with minimum opening of 150 by 150 mm (6 by 6 inches) shall be furnished at each wall cleanout. Where the piping is concealed, a fixture trap or a fixture with integral trap, readily removable without disturbing concealed pipe, shall be accepted as a cleanout equivalent providing the opening to be used as a cleanout opening is the size required.

- D. In horizontal runs above grade, cleanouts shall consist of cast brass tapered screw plug in fitting or caulked/hubless cast iron ferrule. Plain end (hubless) piping in interstitial space or above ceiling may use plain end (hubless) blind plug and clamp.

2.5 TRAPS

A. Traps shall be provided on all sanitary branch waste connections from fixtures or equipment not provided with traps. Exposed brass shall be polished brass chromium plated with nipple and set screw escutcheons. Concealed traps may be rough cast brass or same material as pipe connected to. Slip joints are not permitted on sewer side of trap. Traps shall correspond to fittings on cast iron soil pipe or steel pipe respectively, and size shall be as required by connected service or fixture.

2.6 WATERPROOFING

- A. A sleeve flashing device shall be provided at points where pipes pass through membrane waterproofed floors or walls. The sleeve flashing device shall be manufactured, cast iron fitting with clamping device that forms a sleeve for the pipe floor penetration of the floor membrane. A galvanized steel pipe extension shall be included in the top of the fitting that will extend 50 mm (2 inches) above finished floor and galvanized steel pipe extension in the bottom of the fitting that will extend through the floor slab. A waterproof caulked joint shall be provided at the top hub.
- B. Walls: See detail shown on drawings.

PART 3 - EXECUTION

3.1 PIPE INSTALLATION

- A. The pipe installation shall comply with the requirements of the International Plumbing Code (IPC) and these specifications.
- B. Branch piping shall be installed for waste from the respective piping systems and connect to all fixtures, valves, cocks, outlets, casework, cabinets and equipment, including those furnished by the Government or specified in other sections.
- C. Pipe shall be round and straight. Cutting shall be done with proper tools. Pipe shall be reamed to full size after cutting.
- D. All pipe runs shall be laid out to avoid interference with other work.
- E. The piping shall be installed above accessible ceilings where possible.
- F. The piping shall be installed to permit valve servicing or operation.

- G. Unless specifically indicated on the drawings, the minimum slope shall be 2% slope.
- H. The piping shall be installed free of sags and bends.
- I. Changes in direction for soil and waste drainage and vent piping shall be made using appropriate branches, bends and long sweep bends. Sanitary tees and short sweep quarter bends may be used on vertical stacks if change in direction of flow is from horizontal to vertical. Long turn double wye branch and eighth bend fittings shall be used if two fixtures are installed back to back or side by side with common drain pipe. Straight tees, elbows, and crosses may be used on vent lines. Do not change direction of flow more than 90 degrees. Proper size of standard increaser and reducers shall be used if pipes of different sizes are connected. Reducing size of drainage piping in direction of flow is prohibited.
- J. Cast iron piping shall be installed according to CISPI's "Cast Iron Soil Pipe and Fittings Handbook," Chapter IV, "Installation of Cast Iron Soil Pipe and Fittings"
- K. Aboveground copper tubing shall be installed according to CDA's "Copper Tube Handbook".

3.2 JOINT CONSTRUCTION

- A. Hub and spigot, cast iron piping with gasket joints shall be joined in accordance with CISPI's "Cast Iron Soil Pipe and Fittings Handbook" for compression joints.
- B. Hub and spigot, cast iron piping with calked joints shall be joined in accordance with CISPI's "Cast Iron Soil Pipe and Fittings Handbook" for lead and oakum calked joints.
- C. Hubless or No-hub, cast iron piping shall be joined in accordance with CISPI's "Cast Iron Soil Pipe and Fittings Handbook" for hubless piping coupling joints.
- D. For threaded joints, thread pipe with tapered pipe threads according to ASME B1.20.1. The threads shall be cut full and clean using sharp disc cutters. Threaded pipe ends shall be reamed to remove burrs and restored to full pipe inside diameter. Pipe fittings and valves shall be joined as follows:
 - 1. Apply appropriate tape or thread compound to external pipe threads unless dry seal threading is required by the pipe service

2. Pipe sections with damaged threads shall be replaced with new sections of pipe.

- E. Copper tube and fittings with soldered joints shall be joined according to ASTM B828. A water flushable, lead free flux conforming to ASTM B813 and a lead free alloy solder conforming to ASTM B32 shall be used.
- F. For PVC piping, solvent cement joints shall be used for joints. All surfaces shall be cleaned and dry prior to applying the primer and solvent cement. Installation practices shall comply with ASTM F402. The joint shall conform to ASTM D2855 and ASTM D2665 appendixes.

3.3 SPECIALTY PIPE FITTINGS

- A. Transition coupling shall be installed at pipe joints with small differences in pipe outside diameters.
- B. Dielectric fittings shall be installed at connections of dissimilar metal piping and tubing.

3.3 PIPE HANGERS, SUPPORTS AND ACCESSORIES:

- A. All piping shall be supported according to the International Plumbing Code (IPC), Section 22 05 11, COMMON WORK RESULTS FOR PLUMBING, and these specifications. Where conflicts arise between these the code and Section 22 05 11, the most restrictive or the requirement that specifies supports with highest loading or shortest spacing shall apply.
- B. Hangers, supports, rods, inserts and accessories used for pipe supports shall be shop coated with zinc chromate primer paint. Electroplated copper hanger rods, hangers and accessories may be used with copper tubing.
- C. Horizontal piping and tubing shall be supported within 300 mm (12 inches) of each fitting or coupling.
- D. Horizontal cast iron piping shall be supported with the following maximum horizontal spacing and minimum hanger rod diameters:
 - 1. 40 mm or DN40 to 50 mm or DN50 (NPS 1-1/2 inch to NPS 2 inch): 1500 mm (60 inches) with 10 mm (3/8 inch) rod.
 - 2. 80 mm or DN 80 (NPS 3 inch): 1500 mm (60 inches) with 13 mm (½ inch) rod.
 - 3. 100 mm or DN100 to 125 mm or DN125 (NPS 4 to NPS 5): 1500 mm (60 inches) with 16 mm (5/8 inch) rod.
- E. The maximum spacing for plastic pipe shall be 1.22 m (4 feet).

- F. Vertical piping and tubing shall be supported at the base, at each floor, and at intervals no greater than 4.57 m (15 feet).
- G. In addition to the requirements in Section 22 05 11, COMMON WORK RESULTS FOR PLUMBING, floor, Wall and Ceiling Plates, Supports, Hangers shall have the following characteristics:
1. Solid or split unplated cast iron.
 2. All plates shall be provided with set screws.
 3. Height adjustable clevis type pipe hangers.
 4. Adjustable floor rests and base flanges shall be steel.
 5. Hanger rods shall be low carbon steel, fully threaded or threaded at each end with two removable nuts at each end for positioning rod and hanger and locking each in place.
 7. Riser clamps shall be malleable iron or steel.
 8. Rollers shall be cast iron.
 9. See Section 22 05 11, COMMON WORK RESULTS FOR PLUMBING, for requirements on insulated pipe protective shields at hanger supports.
- H. Miscellaneous materials shall be provided as specified, required, directed or as noted on the drawings for proper installation of hangers, supports and accessories. If the vertical distance exceeds 6 m (20 feet) for cast iron pipe additional support shall be provided in the center of that span. All necessary auxiliary steel shall be provided to provide that support.
- I. Cast escutcheon with set screw shall be provided at each wall, floor and ceiling penetration in exposed finished locations and within cabinets and millwork.
- J. Penetrations:
1. Fire Stopping: Where pipes pass through fire partitions, fire walls, smoke partitions, or floors, a fire stop shall be installed that provides an effective barrier against the spread of fire, smoke and gases as specified in Section 07 84 00, FIRESTOPPING. Clearances between raceways and openings shall be completely filled and sealed with the fire stopping materials.
 2. Water proofing: At floor penetrations, clearances shall be completely sealed around the pipe and make watertight with sealant as specified in Section 07 92 00, JOINT SEALANTS.
- K. Piping shall conform to the following:

1. Waste and Vent Drain to main stacks:

Pipe Size	Minimum Pitch
80 mm or DN 80 (3 inches) and smaller	2%
100 mm or DN 100 (4 inches) and larger	1%

2. Exhaust vents shall be extended separately through roof. Sanitary vents shall not connect to exhaust vents.

3.4 TESTS

- A. Sanitary waste and drain systems shall be tested either in its entirety or in sections.
- B. Waste System tests shall be conducted before trenches are backfilled or fixtures are connected. A water test or air test shall be conducted, as directed.
1. If entire system is tested for a water test, tightly close all openings in pipes except highest opening, and fill system with water to point of overflow. If the waste system is tested in sections, tightly plug each opening except highest opening of section under test, fill each section with water and test with at least a 3 m (10 foot) head of water. In testing successive sections, test at least upper 3 m (10 feet) of next preceding section so that each joint or pipe except upper most 3 m (10 feet) of system has been submitted to a test of at least a 3 m (10 foot) head of water. Water shall be kept in the system, or in portion under test, for at least 15 minutes before inspection starts. System shall then be tight at all joints.
 2. For an air test, an air pressure of 35 kPa (5 psig) gage shall be maintained for at least 15 minutes without leakage. A force pump and mercury column gage shall be used for the air test.
 3. After installing all fixtures and equipment, open water supply so that all p-traps can be observed. For 15 minutes of operation, all p-traps shall be inspected for leaks and any leaks found shall be corrected.
 4. Final Tests: Either one of the following tests may be used.
 - a. Smoke Test: After fixtures are permanently connected and traps are filled with water, fill entire drainage and vent systems with

smoke under pressure of 1.3 kPa (1 inch of water) with a smoke machine. Chemical smoke is prohibited.

- b. Peppermint Test: Introduce (2 ounces) of peppermint into each line or stack.

- - - E N D - - -

SECTION 22 40 00
PLUMBING FIXTURES

PART 1 - GENERAL

1.1 DESCRIPTION

Plumbing fixtures, associated trim and fittings necessary to make a complete installation from wall or floor connections to rough piping, and certain accessories.

1.2 RELATED WORK

- A. Sealing between fixtures and other finish surfaces: Section 07 92 00, JOINT SEALANTS.
- B. Flush panel access doors: Section 08 31 13, ACCESS DOORS AND FRAMES.
- D. Section 22 05 11, COMMON WORK RESULTS FOR PLUMBING.

1.3 SUBMITTALS

- A. Submit in accordance with Section 01 33 23, SHOP DRAWINGS, PRODUCT DATA, AND SAMPLES.
- B. Submit plumbing fixture information in an assembled brochure, showing cuts and full detailed description of each fixture.

1.4 APPLICABLE PUBLICATIONS

- A. The publications listed below form a part of this specification to the extent referenced. The publications are referenced in the text by the basic designation only.
- B. American National Standard Institute (ANSI):
The American Society of Mechanical Engineers (ASME):
A112.6.1M-02(R2008).....Floor Affixed Supports for Off-the-Floor
Plumbing Fixtures for Public Use
A112.19.1M-08Enameled Cast Iron Plumbing Fixtures
A112.19.2M-03.....Vitreous China Plumbing Fixtures
A112.19.3-2001(R2008)...Stainless Steel Plumbing Fixtures (Designed for
Residential Use)
- C. American Society for Testing and Materials (ASTM):
A276-2010Stainless and Heat-Resisting Steel Bars and
Shapes
WW-P-541-E/GENPlumbing Fixtures with Amendment 1
- D. National Association of Architectural Metal Manufacturers (NAAMM): NAAMM
AMP 500-505
Metal Finishes Manual (1988)

- E. American Society of Sanitary Engineers (ASSE):
1016-05.....Performance Requirements for Individual
Thermostatic, Pressure Balancing and Combination
Pressure Balancing and Thermostatic Control
Valves for Individual Fixture Fittings
- F. National Sanitation Foundation (NSF)/American National Standards
Institute (ANSI):
61-2009Drinking Water System Components-Health Effects
- G. American with Disabilities Act (A.D.A) Section 4-19.4 Exposed Pipes and
Surfaces
- H. Environmental Protection Agency EPA PL 93-523 1974; A 1999) Safe
Drinking Water Act.
- I. International Building Code, ICC IPBC 2009.

PART 2 - PRODUCTS

2.1 STOPS

- A. Provide lock-shield loose key or screw driver pattern angle stops,
straight stops or stops integral with faucet, with each compression type
faucet whether specifically called for or not, including sinks in wood
and metal casework, laboratory furniture and pharmacy furniture. Locate
stops centrally above or below fixture in accessible location.
- B. Furnish keys for lock shield stops to COTR.
- C. Supply from stops not integral with faucet shall be chrome plated copper
flexible tubing or flexible stainless steel with inner core of non-toxic
polymer.
- D. Supply pipe from wall to valve stop shall be rigid threaded IPS copper
alloy pipe, i.e. red brass pipe nipple, chrome plated where exposed.
- E. Psychiatric Area: Provide stainless steel drain guard for all lavatories
not installed in casework.

2.2 ESCUTCHEONS

Heavy type, chrome plated, with set screws. Provide for piping serving
plumbing fixtures and at each wall, ceiling and floor penetrations in
exposed finished locations and within cabinets and millwork.

2.3 LAMINAR FLOW CONTROL DEVICE

- A. Smooth, bright stainless steel or satin finish, chrome plated metal
laminar flow device shall provide non-aeration, clear, coherent laminar
flow that will not splash in basin. Device shall also have a flow
control restrictor and have vandal resistant housing.
- B. Flow Control Restrictor:

1. Capable of restricting flow from 95 ml/s to 110 ml/s (1.5 gpm to 1.7 gpm) for lavatories; 125 ml/s to 140 ml/s (2.0 gpm to 2.2 gpm) for sinks P-505 through P-520.
2. Compensates for pressure fluctuation maintaining flow rate specified above within 10 percent between 170 kPa and 550 kPa (25 psi and 80 psi).
3. Operates by expansion and contraction, eliminates mineral/sediment build-up with self-cleaning action, and is capable of easy manual cleaning.

2.4 CARRIERS

- A. ASME/ANSI A112.6.1M, with adjustable gasket faceplate chair carriers for wall hung closets with auxiliary anchor foot assembly, hanger rod support feet, and rear anchor tie down. All closet chair carriers shall be capable of supporting the water closet with a 1000-pound vertical load applied at the front of the fixture.
- B. ASME/ANSI A112.6.1M, lavatory, chair carrier for thin wall construction
All lavatory chair carriers shall be capable of supporting the lavatory with a 500-pound vertical load applied at the front of the fixture.
- C. Where water closets, lavatories or sinks are installed back-to-back and carriers are specified, provide one carrier to serve both fixtures in lieu of individual carriers. The drainage fitting of the back to back carrier shall be so constructed that it prevents the discharge from one fixture from flowing into the opposite fixture.

2.5 WATER CLOSETS

- A. (P-104) Water Closet (Wall Hung, ASME/ANSI A112.19.2M, Figure 9)
elongated bowl, siphon jet, wall outlet, flush valve operated 6 L (1.6 gallons) per flush. Top of rim shall be 457 mm (18 inches) above finished floor.
 1. Seat: Institutional/Industrial, extra heavy duty, chemical resistant, solid plastic, open front less cover for elongated bowls, integrally molded bumpers, concealed check hinge with stainless steel post. Seat shall be posture contoured body design. Color shall be white.
 2. Fittings and Accessories: Gaskets-neoprene; bolts with chromium plated cap nuts and washers.
 3. Flush valve: Large chloramines resistant diaphragm, semi-red brass valve body, exposed chrome plated, water saver design 6L (1.6 gallons) per flush with maximum 10 percent variance, non-hold-open ADA approved operating side oscillating handle, 25 mm (1 inch) IPS screwdriver back check angle stop with vandal resistant cap,

adjustable tailpiece, high back pressure vacuum breaker, offset spud coupling for 38 mm (1 1/2 inches) top spud, cast screw wall and spud flanges, sweat solder adapter with cover tube and wall support at diverter valve body. Valve body, cover, tailpiece and control stop shall be in conformance with ASTM alloy classification for semi-red brass. Set centerline of inlet 686 mm (27 inches) above rim.

- B. (P-114) Bariatric Floor Mounted Water Closet ANSI 112.19.2M, Fully enclosed floor mounted with integral seat , siphon jet, 2000 pound rated china construction and hinged seat with cover, flush valve operated, top of rim 686 mm (27 inches) above floor. Rated for bariatric use.
1. Fittings and Accessories: Gaskets-neoprene, bolts with chromium plated cap nuts and washers.

2.6 LAVATORIES

- A. Dimensions for lavatories are specified, Length by width (distance from wall) and depth.
- B. Brass components in contact with water shall contain no more than 3 percent lead content by dry weight.
- C. (P-405) Bariatric Lavatory: 1000 pound rated Lavatory (Wrist Blade Handle Control straight 4 inch backsplash back, approximately 762 mm by 559 mm and a 102 mm (4 inches) maximum apron, front and both sides, densified solid surfacing material composed of bio based resin and preconsumer recycled granules, color to be selected, roundover edging. Single rectangular undermount bowl approximately 508 mm by 457 mm (20 inches by 18 inches). Arm carrier mounting sleeves. Punching for faucet on 204 mm (8 inches) centers. Set with rim 864 mm (34 inches) above finished floor.
1. Faucet: Solid cast brass construction with washerless ceramic mixing cartridge type and centrally exposed rigid gooseneck spout with outlet 102 mm to 127 mm (4 inches to 5 inches) above rim. Provide laminar flow control device. One hundred two millimeter (4-inch) wrist blade type, handles on faucets shall be cast, formed or drop forged copper alloy. Faucet, wall and floor escutcheons shall be either copper alloy or CRS. Exposed metal parts, including exposed part under valve handle when in open position, shall be chrome plated with a smooth bright finish.
2. Drain: Cast or wrought brass with flat grid strainer offset tailpiece, chrome plated. Provide cover per A.D.A 4-19.4.

3. Stops: Angle type, see paragraph 2.2 Stops. Provide cover per A.D.A 4-19.4.
4. Trap: Cast copper alloy, 38 mm by 32 mm (1 1/2 inches by 1 1/4 inches) P-trap. Adjustable with connected elbow and 1.4 mm thick (17 gauge) tubing extensions to wall. Exposed metal trap surface and connection hardware shall be chrome plated with a smooth bright finish. Set trap parallel to wall. Provide cover per A.D.A 4-19.4.

D. (P-414) Lavatory (Wrist Control, ASME/ANSI A112.19.2M, Figure 16) straight back, approximately 508 mm by 457 mm (20 inches by 18 inches) and a 102 mm (4 inches) minimum apron, first quality vitreous china. Punching for faucet shall be on 203 mm (8 inches) centers. Set rim 864 mm (34 inches) above finished floor.

1. Faucet: Solid cast brass construction with washerless ceramic mixing cartridge type and centrally exposed rigid gooseneck spout with outlet 102 mm to 127 mm (4 inches to 5 inches) above rim. Provide laminar flow control device. One hundred two millimeter (4-inch) wrist blade type, handles on faucets shall be cast, formed or drop forged copper alloy. Faucet, wall and floor escutcheons shall be either copper alloy or CRS. Exposed metal parts, including exposed part under valve handle when in open position, shall be chrome plated with a smooth bright finish.
2. Drain: Cast or wrought brass with flat grid strainer, offset tailpiece, chrome plated.
3. Stops: Angle type. See paragraph 2.2.Stops
4. Trap: Cast copper alloy, 38 mm by 32 mm (1 1/2 inches by 1 1/4 inches)P-trap. Adjustable with connected elbow and 1.4 mm thick (17 gauge) tubing extension to wall. Exposed metal trap surface, and connection hardware shall be chrome plated with a smooth bright finish. Set trap parallel to the wall.
5. Provide cover for drain, stops and trap per A.D.A 4-19.4.

2.7 SINKS AND LAUNDRY TUBS

- A. Dimensions for sinks and laundry tubs are specified, length by width (distance from wall) and depth.
- B. (P-502) Service Sink (Corner, Floor Mounted) stain resistant terrazzo, 711 mm by 711 mm by 305 mm (28 inches by 28 inches by 12 inches) with 152 mm (6 inches) drop front. Terrazzo, composed of marble chips and white Portland cement, shall develop compressive strength of 20684 kPa

(3000 psi) seven days after casting. Provide extruded aluminum cap on front side.

1. Faucet: Solid brass construction, combination faucet with replaceable monel seat, removable replacement unit containing all parts subject to wear, integral stops, mounted on wall above sink. Spout shall have a pail hook, 19 mm (3/4 inch) hose coupling threads, vacuum breaker, and top or bottom brace to wall. Four-arm handles on faucets shall be cast, formed, or drop forged copper alloy. Escutcheons shall be either forged copper alloy or CRS. Exposed metal parts, including exposed part under valve handle when in open position, shall have a smooth bright finish. Provide 914 mm (36 inches) hose with wall hook. Centerline of rough in is 1219 mm (48 inches) above finished floor.
2. Drain: Seventy six millimeter (3 inches) cast brass drain with nickel bronze strainer.
3. Trap: P-trap, drain through floor.

C. (P-517) Sink, Small Counter set

1. Construction: Solid Surfacing sink unit unit provided by casework supplier. Trim to be supplied under this section.
2. Faucet: Solid cast brass construction with washerless ceramic mixing cartridge type and centrally exposed rigid gooseneck spout with outlet 102 mm to 127 mm (4 inches to 5 inches) above rim. Provide laminar flow control device. One hundred two millimeter (4-inch) wrist blade type, handles on faucets shall be cast, formed or drop forged copper alloy. Faucet, wall and floor escutcheons shall be either copper alloy or CRS. Exposed metal parts, including exposed part under valve handle when in open position, shall be chrome plated with a smooth bright finish.
OR P-710 where noted on drawings.
3. Drain: Cast or wrought brass with flat grid strainer, offset tailpiece, chrome plated.
4. Stops: Angle type. See paragraph 2.2.Stops
5. Trap: Cast copper alloy, 38 mm by 32 mm (1 1/2 inches by 1 1/4 inches)P-trap. Adjustable with connected elbow and 1.4 mm thick (17 gauge) tubing extension to wall. Exposed metal trap surface, and connection hardware shall be chrome plated with a smooth bright finish. Set trap parallel to the wall.

2.8 EMERGENCY FIXTURES

- A. (P-710) Emergency Eye and Face Wash Combination faucet: CRS, deck mounted, combination wrist blade faucet and independently operated

eyewash. Faucet to be supplied with 4 inch wrist blade handles , ceramic ¼ turn valving, laminar flow outlet.

1. Thermostatic mixing valve that mixes hot and cold water to supply tempered water to emergency eyewash fixtures requiring flow up to 12 GPM. Unit employs a paraffin filled thermostatic mixing element. Modular, brass design with a one-piece casting uses internal check stops, oversized valve seats, a shuttle design that eliminates valve sticking, and a funnel design to improve temperature control with better mixing at low flow rates. Lime and calcium resistant components are used throughout. The outlet temperature factory setting is 85°F (26°C). Maximum operating pressure: 125 psi. Temperature adjustment range 60-95°F (15-35°C). Maximum inlet temperature: 180°F (82°C). Recommended inlet temperature: 140°F (60°C). Minimum inlet temperature: 120°F (49°C) Inlet 1/2" NPT(F). Outlet 3/4" NPT(F). Listings: ASSE 1071 and CSA B125.3

2.9 HYDRANT, HOSE BIBB AND MISCELLANEOUS DEVICES

- A. (P-805) Hose Bibb Combination Mixing Faucet, thin wall box type: Cast or wrought copper alloy, combination faucet with replaceable monel seat, removable replacement unit containing all parts subject to wear, mounted in concealed wall box 914 mm (36 inches) above floor to concealed supply pipes. Design valves with valve disc arranged to eliminate rotation on seat. Key operated faucets shall be cast, formed or drop forged copper alloy

PART 3 - EXECUTION

3.1 INSTALLATION

- A. Fixture Setting: Opening between fixture and floor and wall finish shall be sealed as specified under Section 07 92 00, JOINT SEALANTS.
- B. Supports and Fastening: Secure all fixtures, equipment and trimmings to partitions, walls and related finish surfaces. Exposed heads of bolts and nuts in finished rooms shall be hexagonal, polished chrome plated brass with rounded tops.
- C. Toggle Bolts: For hollow masonry units, finished or unfinished.
- D. Expansion Bolts: For brick or concrete or other solid masonry. Shall be 6 mm (1/4 inch) diameter bolts, and to extend at least 76 mm (3 inches) into masonry and be fitted with loose tubing or sleeves extending into masonry. Wood plugs, fiber plugs, lead or other soft metal shields are prohibited.

- E. Power Set Fasteners: May be used for concrete walls, shall be 6 mm (1/4 inch) threaded studs, and shall extend at least 32 mm (1 1/4 inches) into wall.
- F. Tightly cover and protect fixtures and equipment against dirt, water and chemical or mechanical injury.
- G. Where water closet waste pipe has to be offset due to beam interference, provide correct and additional piping necessary to eliminate relocation of water closet.
- H. Do not use aerators on lavatories and sinks.

3.2 CLEANING

At completion of all work, fixtures, exposed materials and equipment shall be thoroughly cleaned.

- - - E N D - - -

SECTION 22 62 00
VACUUM SYSTEMS FOR LABORATORY AND HEALTHCARE FACILITIES

PART 1 - GENERAL

1.1 DESCRIPTION

- A. Central Laboratory and Healthcare Vacuum Systems: This section describes the labor, equipment, and services necessary for and incidental to the installation of piped medical vacuum. Medical vacuum shall be installed started, tested, and ready for use. The scope of work shall include all necessary piping, fittings, valves, cabinets, station outlets and inlets, rough ins, and all necessary parts, accessories, connections and equipment.
- B. The contractor shall provide all elements and accessories required for a complete system according to the most recent edition of NFPA 99C, Gas and Vacuum Systems.
- C. All necessary connections to owner furnished equipment shall be made as indicated on the documents. A separate construction isolation valve shall be made at the point of connection to an existing vacuum system.
- D. Electrical power and control wiring for alarms wiring from equipment to alarm panels, and modular accessories associated with the system(s) shall be included.
- E. Pressure testing, cross connection testing and final testing per NFPA 99 most recent edition and using procedures shall be performed.
- F. Coordinate with owner retained verifier for final verification of the systems. Make corrections as required, including additional testing if necessary to attain full and unqualified certification.

1.2 RELATED WORK

- A. Section 07 84 00, FIRESTOPPING: Sealing around pipe penetrations to maintain the integrity of time rated construction.
- B. Section 07 92 00, JOINT SEALANTS: Sealing around pipe penetrations through the floor to prevent moisture migration.
- C. Section 22 05 11, COMMON WORK RESULTS FOR PLUMBING: General requirements and items common to more than one section of Division 22.

- D. Section 23 09 23, DIRECT-DIGITAL CONTROL SYSTEM FOR HVAC: Alarm interface with ECC.
- E. Section 26 05 33, RACEWAY AND BOXES FOR ELECTRICAL SYSTEMS: Conduit.
- F. Section 26 05 21, LOW-VOLTAGE ELECTRICAL POWER CONDUCTORS AND CABLES (600 VOLTS AND BELOW): Control wiring.
- G. Section 26 27 26, WIRING DEVICES: Electrical wiring and accessories.
- D. SECTION 22 63 00, GAS SYSTEMS FOR LABORATORY AND HEALTHCARE FACILITIES: Laboratory and Healthcare Gas Piping and Equipment:

1.3 QUALITY ASSURANCE

- A. Installation and Start-up: The manufacturer will provide factory authorized representatives to review installation and perform initial start up of system.
- B. Contractor shall include with submittals an affidavit attesting to compliance with all relevant paragraphs of NFPA 99 most recent edition. Personnel assembling medical vacuum and WAGD system shall meet NFPA 99 5.1.10.10.11 "Qualification of Installers" and hold medical gas endorsements as under ASSE 6010. The Contractor shall furnish documentation attesting that all installed piping materials were purchased cleaned and complied with the requirements of NFPA 99 5.1.10.1 and 5.1.10.2. Electrical Control systems and Medical vacuum Alarms are to be UL listed as assemblies with label affixed. Medical vacuum and WAGD controls are to be wired in accordance with NEC.
- C. Equipment Installer: The equipment installer shall show documentation proving that the personnel installing the equipment meet the standards set by the American Society of Sanitary Engineers (ASSE) 6010 Professional Qualification Standards for Medical Gas System Installers. Show technical qualifications and previous experience in installing medical gas equipment on three similar projects. Submit names and addresses of referenced projects. The equipment install shall perform the following coordination functions:
 - 1. Coordinate with other trades to ensure timely installations and avoid conflicts and interferences.

2. Work with the metal stud partition installer and/or mason to ensure anchors, sleeves and similar items are provided in sufficient time to avoid delays; chases and openings are properly sized and prepared.
3. Coordinate with VA to ensure medical vacuum inlets, whether owner supplied or contractor supplied, in walls, ceiling and all equipment is provided by the same Medical Vacuum Equipment Manufacturer satisfactory to the owner.
 - a. All components to follow facility design standards.
4. The contractor shall coordinate with the Medical Vacuum System Verifier to deliver a complete, tested medical gas installation ready for owner's use.
- D. Certification: The Final inspection documentation shall include all test results, the names of individuals performing work for the testing agency on this project, detailed procedures followed for all tests, and a certification that all results of tests were within limits allowed by this specification.
- E. The installing contractor shall maintain as-built drawings of each completed phases for verification; and, shall provide the complete set at the time of final systems certification testing, for certification by the Third Party Testing Company. As-built drawings shall be provided, and a copy of them on Auto-Cad version (R-14 or later) provided on compact disk.

1.4 SUBMITTALS

- A. Submit as one package in accordance with Section 01 33 23, SHOP DRAWINGS, PRODUCT DATA, AND SAMPLES.
- B. Manufacturer's Literature and Data:
 1. Complete specifications for the product intended to be installed, dimensional drawings, and wiring schematics.
 2. Piping.
 3. Valves.

4. Inlet and outlet cocks
 5. Valve cabinets.
 6. Gages.
 7. Station inlets, and rough in assemblies.
 8. Vacuum switches.
- C. Station Inlets: A letter from manufacturer shall be submitted stating that inlets are designed and manufactured to comply with NFPA 99. Inlet shall bear label of approval as an assembly, of Underwriters Laboratories, Inc., or Associated Factory Mutual Research Corporation. In lieu of above labels, certificate may be submitted by a nationally recognized independent testing laboratory, satisfactory to the Contracting Officer, certifying that materials, appliances and assemblies conform to published standards, including methods of tests, of above organizations.
- D. Certification: The completed systems have been installed, tested, purged and analyzed in accordance with the requirements of this specification.

1.5 APPLICABLE PUBLICATIONS

- A. The publications listed below form a part of this specification to the extent referenced. The publications are referenced in the test by the basic designation only.
- B. American National Standards Institute (ANSI):
- A13.1-2007.....Scheme for Identification of Piping Systems
- B16.22-01 (R2005).....Wrought Copper and Bronze Solder-Joint Pressure Fittings
- B40.1-(2006)..... Pressure Gauges and Gauge Attachments
- C. American Society for Testing and Materials (ASTM):
- B819-00.....Standard Specification for Seamless Copper Tube for Medical Gas Systems
- D. American Society of Mechanical Engineers (ASME):

Section IX-04.....Welding and Brazing Qualifications

E. American Welding Society (AWS):

AWS A5.8/A5.8M-2004.....Brazing Filler Metal

AWS B2.2-91.....Standard for Brazing Procedure and Performance
Qualification (Modified per NFPA 99)

F. Compressed Gas Association (CGA):

P-9-92.....Inert Gases Argon, Nitrogen and Helium

G. National Electrical Manufacturers Association (NEMA):

ICS-6-(1993, R 2006)....Industrial Controls and Systems Enclosures

H. National Fire Protection Association (NFPA):

70(2007).....National Electric Code

99-2005.....Health Care Facilities with 2005 errata

I. United States Pharmacopoeia XXI/National Formulary XVI (USP/NF)

J. Manufacturing Standardization Society (MSS):

MSS-SP-72-99.....Ball Valves With Flanged or Butt Welding For
General Purpose

MSS-SP-110-96.....Ball Valve Threaded, Socket Welding, Solder
Joint, Grooved and Flared Ends

MSS-SP-73-03.....Brazing Joints for Copper and Copper Alloy
Solder Pressure Fittings

PART 2 - PRODUCTS

2.1 PIPING

- A. Copper Tubing: Copper tubing shall be type "K" or "L", ASTM B819, seamless copper tube, hard drawn temper, with wrought copper fittings conforming to ANSI B16.22 or brazing fittings complying with MSS SP-73. The copper tubing size designated reflects nominal inside diameter. All tubing and fittings shall be labeled "ACR/OXY", "OXY", "OXY/MED", "ACR/MED", or "MED".

- B. Brazing Alloy: The brazing alloy shall comply with AWS A5.8, Classification BCuP, greater than 537 °C (1000 °F) melting temperature. Flux shall be strictly prohibited for copper to copper connections.
- C. Screw Joints: Screw joints shall use polytetrafluoroethylene (teflon) tape.
- D. Piping identification labels shall be applied at time of installation in accordance with current NFPA. Supplementary color identification shall be in accordance with CGA Pamphlet C-9.
- E. Special Fittings: The following special fittings shall be permitted to be used in lieu of brazed joints:
 - 1. Memory-metal couplings having temperature and pressure ratings joints not less than that of a brazed joint.
 - 2. Listed or approved metallic gas tube fittings that, when made up, provide a permanent joint having the mechanical, thermal, and sealing integrity of a brazed joint.
 - 3. Dielectric fittings where required by the manufacturer of special medical equipment to electrically isolate the equipment from the piping distribution system.

2.2 VALVES

- A. Ball: Ball valves shall be in line, other than zone valves in cabinets.
 - 1. Sixty five millimeter or DN65 (2 1/2 inches) and smaller: Ball valves shall be bronze/ brass body, Fed. Spec. MSS SP72 & SP 110 , Type II, Class 150, Style 1, with tubing extensions for brazed connections, full ported, three piece or double union end connections, teflon seat seals, full flow, 4125 kPa (600 psi) WOG minimum working pressure, with locking type handle.
- B. Zone valve in cabinet shall be ball valve with bronze/ brass body, double seal, three piece or double union end connections, replaceable teflon seat seals, teflon stem seal, 4125 kPa (600 psi) WOG, cold, non shock gas working pressure or vacuum service to 29 inch Hg, blowout proof stem, one quarter turn of handle to completely open or close. Tubing extensions, factory brazed, pressure tested, cleaned for oxygen

service shall be provided. A 3 mm (1/8 inch) NPT gauge port shall be provided for a 50mm (2 inch) diameter monitoring gauge downstream of the shut off valve. Zone valves shall be securely attached to the cabinet and provided with type-K copper tube extensions for making connection to system piping outside the cabinet. Zone valves shall be products of one manufacturer, and uniform throughout in pattern, overall size and appearance. Trim with color coded plastic inserts or color coded stick on labels. Valves shall be in cabinets such that cover window cannot be in place when any valve is in the closed position. Color coding for identification plates and labels is as follows:

SERVICE LABEL	IDENTIFICATION COLORS	MFG. STD. CLR.
MEDICAL VACUUM	Black letters on white background	WHITE

2.3 VALVE CABINETS

- A. Valve cabinets shall be flush mounted, commercially available item for use with medical gas services, constructed from steel not lighter than 1.3 mm (18 gage) steel or extruded aluminum not lighter than 1.9 mm (14 gage). The valve cabinets shall be rigidly assembled, of adequate size to accommodate all valve(s) and fittings indicated. Holes shall be predrilled to receive pipe connections. These pipe connections shall be made outside of the valve box. Anchors shall be provided to secure cabinet to wall construction. Openings in cabinet shall be sealed to be dust tight. Bottom of cabinet shall be located 1375 mm (4 foot 6 inches) above finished floor.
- B. Engraved rigid plastic identification plate shall be mounted on the wall above or adjacent to the cabinet. Color code identification plate to match gas identification colors as indicated above. Identification plate shall be clearly visible at all times. Inscriptions shall be provided on plate to read in substance: "VALVE CONTROL SUPPLY TO ROOMS." The final wording must be approved by the VA project manager.
- C. Cover plate: The cover plate shall be fabricated from 1.3 mm (18 gage) sheet metal with satin chromed finish, extruded anodized aluminum, or

.85 mm (22 gage) stainless steel. A cover window shall be provided of replaceable plastic, with a corrosion resistant device or lever secured to window for emergency window removal. The following shall be permanently painted or stenciled on window: "FOR EMERGENCY SHUT-OFF VALVES ONLY, SHUT OFF VALVES FOR PIPED GASES", or equivalent wording. The valve cabinet shall be configured such that it is not possible to install window with any valve in the closed position. Each valve shall have a pressure gauge upstream of valve and this pressure gauge shall be inside valve box.

- D. Cabinets and isolation valves shall be located and piped as shown, and at a minimum, so as to allow the isolation of each smoke compartment separately. Each cabinet shall serve no more than one smoke compartment.

2.4 GAGES

A. Vacuum Gages:

1. For vacuum service downstream of the zone shutoff valve: A 40 mm (1-1/2 inch) diameter gage shall be provided with steel case, bourdon tube and brass movement, dial range 0 to -100 kPa (0-30 inches Hg). Compound gages shall be provided for Vacuum system.

2.5 STATION INLETS

A. Vacuum Station inlets:

1. Station inlets shall be for designated service, consisting of a quick coupler, quick disconnect type with inlet supply tube.
2. The outlet station shall be made, cleaned, and packaged to NFPA 99 standards and shall be UL listed and CSA certified.
3. A coupler shall be provided that is non-interchangeable with other services, and leak proof under three times normal working pressure.
4. Each station inlet shall be equipped with an automatic valve to conform with NFPA 99. Valves shall be placed in the assembly to provide easy access after installation for servicing and replacement, and to facilitate line blow-out, purging, and testing.

5. Each inlet shall be securely fastened to rough-in to prevent floating and provide each with a capped stub length of 6 mm (1/4-inch) (10 mm outside diameter) (3/8-inch outside diameter) tubing for connection to supply tubing. Stub tubing shall be labeled for appropriate service. Rough in shall be indexed and gas specified latch valve with non-interchangeable safety keying with color coded gas service identification.
6. Completion kits (valve body and face plate) shall be installed for the remainder of required tests.

2.6 STATION INLET ROUGH-IN

- A. Station inlet rough in shall be Flush mounted, and protected against corrosion. Rough in shall be anchored securely to unit or wall construction.
- B. The modular cover plate shall be constructed from die cast plate, two piece .85 mm (22 gage) stainless steel or 1.6 mm (16 gage) chromium plated metal, secured to rough in with stainless steel or chromium plated countersunk screws. The latch mechanism shall be designed for one handed, single thrust mounting and one handed fingertip release of secondary equipment.
- C. Permanent, metal or plastic, identification plates shall be provided securely fastened at each inlet opening, with inscription for appropriate service using color coded letters and background. Metal plates shall have letters embossed on baked on enamel background. Color coding for identification plates is as follows:

SERVICE LABEL	IDENTIFICATION PLATE COLORS
MEDICAL VACUUM	Black letters on white background

2.7 VACUUM SWITCHES

- A. Vacuum switches shall be general purpose, contact or mercury type, allowing both high and low set points, with contact type provided with a protective dust cover. The vacuum switch shall have an adjustable range set by inside or outside adjustment. Vacuum switches shall

activate when indicated by alarm requirements. One orifice nipple (or DISS demand check valve) shall be used for each sensor switch.

2.8 VACUUM BOTTLE BRACKET

- A. Vacuum bottle bracket shall be single plate of one piece, .85 mm (22 gage) stainless steel or 1.6 mm (16 gage) chromium plated metal or aluminum, finish matching cover of adjoining vacuum inlet. All components shall be of same material as plate and assembly anchored securely. The bracket shall be provided and plastic vacuum bottle holder for each vacuum wall inlet.

PART 3 - EXECUTION

3.1 INSTALLATION

- A. All installation shall be performed in strict accordance with NFPA 99 5.1.10. Brazing procedures shall be as detailed in NFPA 99 5.1.10.5. Brazing shall be performed only by brazers qualified under NFPA 99 5.1.10.10.11.
- B. Open ends of tube shall be capped or plugged at all times or otherwise sealed until final assembly.
- C. Piping shall be cut square and accurately with a tube cutter (sawing not permitted) to measurements determined at place of installation. The tubing shall be reamed to remove burrs, being careful not to expand tube, and so no chips of copper remain in the tube. The tubing shall be worked into place without springing or forcing. The tubing shall be bottomed in socket so there are no gaps between tube and fitting. Care shall be exercised in handling equipment and tools used in cutting or reaming of tube to prevent oil or grease from being introduced into the tubing. Where contamination has occurred, material shall be no longer suitable for vacuum service and new, sealed tube sections used.
- D. Piping shall be supported with pipe trays or hangers at intervals as shown on the drawings or as defined in NFPA 99 Table 5.1.10.10.4.5. Piping shall not be supported by other piping. Isolation of copper piping from dissimilar metals shall be of a firm, positive nature. Duct tape is not acceptable as an isolation material.
- E. Valves and other equipment shall be rigidly supported to prevent strain on tube or joints.

- F. Piping exposed to physical damage shall be protected.
- G. During any brazing operation, the interior of the pipe shall be purged continuously with oil free, dry nitrogen NF, following the procedure in NFPA 99 5.1.10.5.5. At the completion of any section, all open pipe ends shall be capped using an EXTERNAL cap. The flow of purged gas shall be maintained until joint is cool to touch. The use of flux is prohibited when making of joints between copper to copper pipes and fittings.
- H. Threaded joints in piping systems shall be avoided whenever possible. Where unavoidable, make up the male threads with polytetrafluorofethylene (such as Teflon) tape. Liquid sealants shall not be used.
- I. Tubing shall not be bent. Fittings shall be used in all change of direction or angle.
- J. After installation of the piping, but before installation of the outlet valves, blow lines clear using nitrogen NF.
- K. Pipe labeling shall be applied during installation process and not after installation is completed. Size of legend letters shall be in accordance with ANSI A13.1.
- L. After initial leakage testing is completed, the piping shall be allowed to remain pressurized with testing gas until testing agency performs final tests.
- M. Penetrations:
 - 1. Fire Stopping: Where pipes pass through fire partitions, fire walls, smoked partitions, or floors, fire stopping shall be installed that provides an effective barrier against the spread of fire, smoke and gases as specified in Section 07 84 00, FIRESTOPPING, Clearances between raceways and openings with the fire stopping material shall be completely filled and sealed..
 - 2. Water proofing: At floor penetrations, clearances shall be completely sealed around the pipe and made watertight with sealant as specified in Section 07 92 00, JOINT SEALANTS.

- N. Piping shall be labeled with name of service, identification color and direction of flow. Where non-standard pressures are piped, pressure shall be labeled. Labels shall be placed at least once every 20 feet of linear run or once in each story (whichever is more frequent). A label shall additionally be placed immediately on each side of all wall or floor penetrations. Pipe labels shall be self adhesive vinyl type or other water resistant material with permanent adhesive colored in accordance with NFPA 99 Table 5.1.11 and shall be visible on all sides of the pipe. Each master alarm signal shall be labeled for function after ring out. Each zone valve shall be labeled and each area alarm labeled for the area of control or surveillance after test. Labels shall be permanent and of a type approved by the VAMC
- O. Alarms and valves shall be labeled for service and areas monitored or controlled. Coordinate with the VAMC for final room or area designations.

3.2 INSTALLER TESTING

- A. Prior to declaring the lines ready for final verification, the installing contractor shall strictly follow the procedures for verification as described in NFPA 99 5.1.12.2 and attest in writing over the notarized signature of an officer of the installing company the following;
1. That all brazing was conducted by brazers qualified to ASSE 6010 and holding current medical gas endorsements.
 2. That all brazing was conducted with nitrogen purging. (Procedure per NFPA 99 5.1.10.5.5).
 3. That the lines have been blown clear of any construction debris using oil free dry nitrogen or air are clean and ready for use. (Procedure per NFPA 99 5.1.12.2.2).
 4. That the assembled piping, prior to the installation of any devices, maintained a test pressure 1 1/2 times the standard pressures listed in NFPA 99 Table 5.1.11 without leaks. (Procedure per NFPA 99 5.1.12.2.3).

5. That after installation of all devices, the pipeline was proven leak free for 24hours at a pressure 20% above the standard pressures listed in NFPA 99 Table 5.1.11. (Procedure per NFPA 99 5.1.12.2.2.6)
6. That the systems have been checked for cross connections and none were found. (Procedure per NFPA 99 5.1.12.2.4)
7. That the manufacturer has started up all medical air compressors, medical vacuum pumps WAGD producers, liquid oxygen system(s) and manifolds, and that they are in operating order.

B. Four originals of the affidavit, shall be distributed; (1) to the engineer, (1) to the owners representative, (1) to the general contractor and (1) to the verifier.

3.3 CONNECTION TO EXISTING HEALTHCARE VACUUM SYSTEM:

- A. Contactor shall test the existing system for hydrocarbons, dew point, etc. If problems are present, the COTR (RE) would notify the facility of the results. The facility would then make the necessary repairs and/or maintenance.
- B. Double Shut-off valves shall be installed at the connection of new line to existing line.
- C. Time for shut-down of the existing vacuum system shall be coordinated with the VA medical center.
- D. Prior to any work being done, new pipeline shall be checked for particulate or other forms of contamination.
- E. Insure that the correct type of pipe tubing and fittings are being used.
- F. A spot check of the existing pipelines shall be made in the facility to determine the level of cleanness present.
- G. The tie-in shall be made as quickly as possible. A nitrogen purge is not required since this would require another opening in the pipe.
- H. After the tie-in is made and allowed to cool, slowly bleed the source Vacuum back into the pipeline. Test the work area for leaks with soapy water and repair any leaks.

I. After all leaks, if any, are repaired and the line is fully recharged, perform blow down and testing. Open the zone that is closest to the main to the system, access the closest outlet to the work, and blow the main through the inlet. After the inlet blows clear into a white cloth, make an additional check at a zone most distant from the work. Perform all required current NFPA tests after connection.

- - - E N D - - -

SECTION 22 63 00
GAS SYSTEMS FOR LABORATORY AND HEALTHCARE FACILITIES

PART 1 - GENERAL

1.1 DESCRIPTION

- A. Gas distribution system including but not limited to: all necessary piping, fittings, valves, cabinets, station outlets, and rough ins.

1.2 RELATED WORK

- A. Sealing around pipe penetrations to maintain the integrity of time rated construction: Section 07 84 00, FIRESTOPPING.
- B. Sealing around pipe penetrations through the floor to prevent moisture migration: Section 07 92 00, JOINT SEALANTS.
- C. General requirements and items common to more than one section of Division 22. Section 22 05 11, COMMON WORK RESULTS FOR PLUMBING.
- D. Alarm interface with ECC. Section 23 09 23, DIRECT-DIGITAL CONTROL SYSTEM FOR HVAC.
- E. Conduit: Section 26 05 33, RACEWAY AND BOXES FOR ELECTRICAL SYSTEMS.
- F. Control wiring: Section 26 05 21, LOW-VOLTAGE ELECTRICAL POWER CONDUCTORS AND CABLES (600 VOLTS AND BELOW).
- G. Electrical wiring and accessories: Section 26 27 26, WIRING DEVICES.
- H. Vacuum Piping and Equipment: SECTION 22 62 00, VACUUM SYSTEMS FOR LABORATORY AND HEALTHCARE FACILITIES

1.3 QUALITY ASSURANCE

- A. Materials and Installation: In accordance with NFPA 99, (2005) and as specified.
 - 1) All components to follow facility design standards.
- B. Equipment Installer: Show technical qualifications and previous experience in installing laboratory and healthcare equipment on three similar projects. Submit names and addresses of referenced projects. Installers shall meet the qualifications of ANSI/ASSE Standard 6010.
- C. Equipment Supplier: Show evidence of equivalent product installed at three installations similar to this project that has been in

satisfactory and efficient operation for three years. Submit names and addresses where the product is installed.

- D. Laboratory and healthcare System Testing Organization: The testing shall be conducted by a party technically competent and experienced in the field of laboratory and healthcare pipeline testing. Testing and systems verification shall be performed by personnel meeting the qualifications of ANSI/ASSE Standard 6030. Such testing shall be performed by a party other than the installing contractor.
- E. Provide names of three projects where testing of medical or laboratory gases systems has been performed by the testing agency. Include the name of the project, names of such persons at that project who supervised the work for the project owner, or who accepted the report for the project owner, and a written statement that the projects listed required work of similar scope to that set forth in this specification.
- F. Submit the testing agency's detailed procedure which will be followed in the testing of this project. Include details of the testing sequence, procedures for cross connection tests, outlet function tests, alarm tests, purity tests, etc., as required by this specification. For purity test procedures, include data on test methods, types of equipment to be used, calibration sources and method references.
- G. Certification: Provide documentation prior to submitting request for final inspection to include all test results, the names of individuals performing work for the testing agency on this project, detailed procedures followed for all tests, and a certification that all results of tests were within limits allowed by this specification.
- H. Installing contractor shall maintain as-built drawings of each completed phases for verification; and, shall provide the complete set at the time of final systems certification testing, for certification by the Third Party Testing Company. As-built drawings shall be provided on prints and in digital format. The digital format shall be in the native CAD system required for the project design. Should the installing contractor engage the testing company to provide as-built or any portion thereof, it shall not be deemed a conflict of interest or breach of the 'third party testing company' requirement.

- I. "Hot taps" are not permitted for operating medical oxygen systems. Methods for connection and extension of active and pressurized medical gas systems without subsequent medical gas testing and verification are not allowed.

1.4 SUBMITTALS

- A. Submit as one package in accordance with Section 01 33 23, SHOP DRAWINGS, PRODUCT DATA, AND SAMPLES.
- B. Manufacturer's Literature and Data:
1. Piping.
 2. Valves.
 3. Inlet and outlet cocks
 4. Valve cabinets.
 5. Gages.
 6. Station outlets and rough-in assemblies.
 8. Alarm controls and panels.
- C. Station Outlets: Submit letter from manufacturer stating that outlets are designed and manufactured to comply with NFPA 99. Outlet shall bear label of approval as an assembly, of Underwriters Laboratories, Inc., or Associated Factory Mutual Research Corporation. In lieu of above labels, certificate may be submitted by a nationally recognized independent testing laboratory, satisfactory to the Contracting Officer, certifying that materials, appliances and assemblies conform to published standards, including methods of tests, of above organizations.
- D. Certification: The completed systems have been installed, tested, purged, analyzed and verified in accordance with the requirements of this specification.

1.5 APPLICABLE PUBLICATIONS

- A. The publications listed below form a part of this specification to the extent referenced. The publications are referenced in the test by the basic designation only.

B. American Society for Testing and Materials (ASTM):

B819-(R2006).....Seamless Copper Tube for Medical Gas Systems

C. American Society of Mechanical Engineers (ASME):

A13.1-07.....Scheme for Identification of Piping Systems

B16.22-01(R2005).....Wrought Copper and Bronze Solder-Joint Pressure
Fittings

B40.100 (2005)Pressure Gauges and Gauge Attachments Boiler and
Pressure Vessel Code -

Section VIII-07.....Pressure Vessels, Division I

Section IX-07.....Welding and Brazing Qualifications

D. American Welding Society (AWS):

AWS A5.8-04.....Brazing Filler Metal

AWS B2.2-91.....Standard for Brazing Procedure and Performance
Qualification (Modified per NFPA 99)

E. Compressed Gas Association (CGA):

C-9-04.....Standard Color Marking of Compressed Gas
Cylinders

G-4.1 (2009).....Cleaning Equipment for Oxygen Service

G-10.1(2008)Nitrogen, Commodity

P-9-01.....Inert Gases Argon, Nitrogen and Helium

V-1-05.....Standard for Compressed Gas Cylinder Valve
Outlet and Inlet Connections

F. National Electrical Manufacturers Association (NEMA):

ICS-6-93(R2006).....Industrial Controls and Systems Enclosures

G. National Fire Protection Association (NFPA):

99-05.....Health Care Facilities

H. United States Pharmacopoeia XXI/National Formulary XVI (USP/NF)

I. Manufacturing Standardization Society (MSS):

MSS-SP-72-99.....Ball Valves With Flanged or Butt Welding For
General Purpose

MSS-SP-110-96.....Ball Valve Threaded, Socket Welding, Solder
Joint, Grooved and Flared Ends

MSS-SP-73-03.....Brazing Joints for Copper and Copper Alloy
Solder Pressure Fittings

PART 2 - PRODUCTS

2.1 PIPING AND FITTINGS

- A. Copper Tubing: Type "K", ASTM B819, seamless copper tube, hard drawn temper, with wrought copper fittings conforming to ASME B16.22 or brazing fittings complying with MSS SP-73. Size designated reflecting nominal inside diameter. All tubing and fittings shall be labeled "ACR/OXY", "OXY", "OXY/MED", "ACR/MED", or "MED".
- B. Brazing Alloy: AWS A5.8, Classification BCuP, greater than 537 °C (1000 °F) melting temperature. Flux is strictly prohibited for copper-to-copper connections.
- C. Screw Joints: Polytetrafluoroethylene (teflon) tape.
- D. Apply piping identification labels at the time of installation in accordance with current NFPA. Apply supplementary color identification in accordance with CGA Pamphlet C-9.
- E. Special Fittings: The following special fittings shall be permitted to be used in lieu of brazed joints:
 - 1. Memory-metal couplings having temperature and pressure ratings joints not less than that of a brazed joint.
 - 2. Listed or approved metallic gas tube fittings that, when made up, provide a permanent joint having the mechanical, thermal, and sealing integrity of a brazed joint.

3. Dielectric fittings where required by the manufacturer of special medical equipment to electrically isolate the equipment from the piping distribution system.

2.2 VALVES

A. Ball: In-line, other than zone valves in cabinets:

1. Seventy five millimeter (2 1/2 inches) and smaller: Bronze/ brass body, Fed. Spec. MSS SP72 & SP 110 , Type II, Class 150, Style 1, with tubing extensions for brazed connections, full port, three-piece or double union end connections, teflon seat seals, full flow, 4125 kPa (600 psi) WOG minimum working pressure, with locking type handle, cleaned for oxygen use and labeled for intended service

- B. Zone Valve in Cabinet: Ball valve, bronze/ brass body, double seal, three piece or double union end connections, replaceable teflon seat seals, teflon stem seal, 4125 kPa (600 psi) WOG, cold, non-shock gas working pressure service to 100 kPa (29 inch Hg), cleaned for oxygen use and labeled for intended service, blowout proof stem, one quarter turn of handle to completely open or close. Provide tubing extensions factory brazed, and pressure tested. Provide 3 mm (1/8 inch) NPT gauge port for a 50mm (2 inch) diameter monitoring gauge downstream of the shut off valve. Zone valves shall be securely attached to the cabinet and provided with type-K copper tube extensions for making connection to system piping outside the cabinet. Zone valves shall be products of one manufacturer, and uniform throughout in pattern, overall size and appearance. Trim with color coded plastic inserts or color coded stick-on labels. Install valves in cabinets such that cover window cannot be in place when any valve is in the closed position. Color coding for identification plates and labels is as follows:

SERVICE LABEL	IDENTIFICATION COLORS	MFG. STD. CLR.
OXYGEN	White letters on green background	GREEN
MEDICAL AIR	Black or white letters on yellow background	YELLOW

SERVICE LABEL	IDENTIFICATION COLORS	MFG. STD. CLR.

2.3 VALVE CABINETS

- A. Flush mounted commercially available item for use with laboratory and healthcare services, not lighter than 1.3 mm (18 gage) steel or 1.9 mm (14 gage) extruded aluminum, rigidly assembled, of adequate size to accommodate valve(s) and fittings. Punch or drill sides to receive tubing. Provide anchors to secure cabinet to wall construction. Seal openings in cabinet to be dust tight. Locate bottom of cabinet 1375 mm (4 foot 6 inches) above floor.
- B. Mount engraved rigid plastic identification plate on wall above or adjacent to cabinet. Color code identification plate to match gas identification colors as indicated above. Identification plate must be clearly visible at all times. Provide inscriptions on plate to read in substance: "VALVE CONTROL SUPPLY TO ROOMS."
- C. Cover plate: Fabricate from 1.3 mm (18 gage) sheet metal with satin chromed finish, extruded anodized aluminum, or .85 mm (22 gage) stainless steel. Provide cover window of replaceable plastic, with a corrosion resistant device or lever secured to window for emergency window removal. Permanently paint or stencil on window: CAUTION-CLOSE ONLY IN EMERGENCY, SHUT-OFF VALVES FOR PIPED GASES", or equivalent wording. Configure such that it is not possible to install window with any valve in the closed position. Each valve shall have gauge upstream of valve inside valve box.
- D. Cabinets and isolation valves shall be located and piped as shown, and at a minimum, so as to allow the isolation of each smoke compartment separately. No cabinet shall serve more than one smoke compartment.

2.4 GAGES

- A. Pressure Gages: Includes gages temporarily supplied for testing purposes.
1. For all services downstream of main shutoff valve: Manufactured for oxygen use, labeled for the appropriate service and marked "USE NO OIL", 40 mm (1-1/2 inch) diameter gage with dial range 1-690 kPa

(1-100 psi) for air service // , and // 1-690 kPa (1-100 psi) // 1-2050 kPa (1-300 psi).

2.5 STATION OUTLETS

- A. For all services except ceiling hose drops and nitrogen system: For designated service, consisting of a quick coupler and inlet supply tube. Provide coupler that is non-interchangeable with other services, and leak proof under three times the normal working pressure. Equip each station outlet with an automatic valve and a secondary check valve to conform with NFPA 99. Equip each station inlet with an automatic valve to conform with NFPA 99. Place valves in the assembly to provide easy access after installation for servicing and replacement, and to facilitate line blow-out, purging, and testing. Fasten each outlet and inlet securely to rough-in to prevent floating and provide each with a capped stub length of 6 mm (1/4-inch) (10 mm outside diameter) (3/8-inch outside diameter) tubing for connection to supply. Identification of each gas service shall be permanently cast into the back plate and shall be visible through a transparent plastic guard. Label stub tubing for appropriate service. Install completion kits (valve body and face plate) for the remainder of required tests.

2.6 STATION OUTLET ROUGH-IN

- A. Flush mounted, protected against corrosion. Anchor rough-in securely to unit or wall construction.
- B. Modular Cover Plate: Die cast back plate, two-piece .85 mm (22 gage) stainless steel or 1.6 mm (16 gage) chromium plated metal, with mounting flanges on all four sides, secured to rough-in with stainless steel or chromium plated countersunk screws.
- C. Cover Plate for Prefabricated Bedside Patient Units (PBPU): One-piece with construction and material as indicated for modular cover plate.
- D. Provide permanent, metal or plastic, identification plates securely fastened at each outlet and inlet opening, with inscription for appropriate service using color coded letters and background. Metal plates shall have letters embossed on baked-on enamel background. Color coding for identification plates is as follows:

SERVICE LABEL	IDENTIFICATION PLATE COLORS
---------------	-----------------------------

SERVICE LABEL	IDENTIFICATION PLATE COLORS
OXYGEN	White letters on green background
MEDICAL AIR	Black or white letters on yellow

2.7 ALARMS

- A. Provide all low voltage control wiring, except for wiring from alarm relay interface control cabinet to ECC, required for complete, proper functioning system, in conformance with Section 26 05 21, LOW-VOLTAGE ELECTRICAL POWER CONDUCTORS AND CABLES (600 VOLTS AND BELOW). Run wiring in conduit, in conformance with Section 26 05 33, RACEWAY AND BOXES FOR ELECTRICAL SYSTEMS.
- B. Area Alarm Functions: Provide the following individual alarms at the area alarm panel.
1. Oxygen and compressed air alarms: Pressure alarms: Functions when pressure in branch drops below 275 kPa (40 psi), plus/minus 14 kPa (2 psi) or increases above 414 kPa (60 psi), plus/minus 14 kPa (2 psi) set points; operated by pressure switches or transmitters.
 2. Vacuum alarms: Low vacuum alarm: Functions when vacuum in branch drops below 40 kPa (12-inches Hg); operated by vacuum switch.
- D. Alarm Panels:
1. General: Modular design, easily serviced and maintained; alarms operate on alternative current low voltage control circuit; provide required number of transformers for efficient functioning of complete system. Alarm panels shall be integral units, reporting compressed air and vacuum services, as required.
 2. Box: Flush mounted, sectional or one piece, corrosion protected. Size to accommodate required number of service functions for each location, and for one audible signal in each box. Anchor box

- securely. Provide spare capacity to accommodate 50% of the number of provided alarm points.
3. Cover plate: Designed to accommodate required number of signals, visual and audible, for each location, and containing adequate operating instructions within the operator's view. Bezel shall be extruded aluminum, chromium plated metal, or plastic. Secure to the box with chromium plated or stainless steel countersunk screws.
 4. Service indicator lights: Red translucent plastic or LED with proper service identification inscribed thereon. Number of lights and service instruction shall be as required for each location. Provide each panel with a green test button of the same material, inscribed with "PUSH TO TEST" or similar message.
 5. Audible signal: Provide one in each alarm panel and connect electrically with all service indicator light functions.
 6. Controls:
 - a. Visual signal: When the condition occurs which any individual service indicator light is to report, button for particular service shall give a lighted visual signal which cannot be canceled until such condition is corrected.
 - b. Audible signal: Alarm shall give an audible signal upon circuit energization of any visual signal. Audible signal shall be continuous until silenced by pushing a button. This shall cancel and reset audible only, and not affect the visual signal. After silencing, subsequent alarms shall reactivate the audible alarm.
 - c. Signal tester: Test button or separate normal light shall be continuously lighted to indicate electrical circuit serving each individual alarm is energized. Pushing test button shall temporarily activate all visual signals and sound audible signal, thereby providing desired indications of status of system.

PART 3 - EXECUTION

3.1 INSTALLATION

- A. Keep open ends of tube capped or plugged at all times or otherwise sealed until final assembly.

- B. Cut piping square and accurately with a tube cutter (sawing not permitted) to measurements determined at place of installation. Ream tube to remove burrs, being careful not to expand tube, and so no chips of copper remain in the tube. Work into place without springing or forcing. Bottom tube in socket so there are no gaps between tube and fitting. Exercise care in handling equipment and tools used in cutting or reaming of tube to prevent oil or grease being introduced into tubing. Where contamination has occurred, material is no longer suitable for oxygen service.
- C. Spacing of hangers: Current NFPA.
- D. Rigidly support valves and other equipment to prevent strain on tube or joints.
- E. While being brazed, joints shall be continuously purged with *oil* free nitrogen. The flow of purged gas shall be maintained until joint is cool to touch.
- F. Do not bend tubing. Use fittings.
- G. Apply pipe labeling during installation process and not after installation is completed. Size of legend letters shall be in accordance with ANSI A13.1.
- H. After initial leakage testing is completed, allow piping to remain pressurized with testing gas until testing agency performs final tests.
- I. Penetrations:
 - 1. Fire Stopping: Where pipes pass through fire partitions, fire walls, smoked partitions, or floors, install a fire stop that provides an effective barrier against the spread of fire, smoke and gases as specified in Section 07 84 00, FIRESTOPPING, with intumescent materials only. Completely fill and seal clearances between raceways and openings with the fire stopping material.
 - 2. Waterproofing: At floor penetrations, completely seal clearances around the pipe and make watertight with sealant as specified in P.
Provide 40mm (1 1/2 inch) diameter line pressure gage downstream of zone valve in cabinets.
- J. Provide zone valves in cabinets where indicated.

3.2 TESTS

- A. Initial Tests: Blow down, and high and low pressure leakage tests as required by current NFPA with documentation.
- B. Laboratory and healthcare testing agency shall perform the following:
 - 1. Perform and document all cross connection tests, labeling verification, supply system operation, and valve and alarm operation tests as required by, and in accordance with, current NFPA and the procedures set forth in pre-qualification documentation.
 - 2. Verify that the systems, as installed, meet or exceed the requirements of current NFPA, this specification, and that the systems operate as required.
 - 3. Piping purge test: For each positive pressure gas system, verify cleanliness of piping system. Filter a minimum of 35 cubic feet (1000 liters) of gas through a clean white 0.45 micron filter at a minimum velocity of 3.5 scfm (100 Lpm). Filter shall show no discoloration, and shall accrue no more than 0.1 mg of matter. Test each zone at the outlet most remote from the source. Perform test with the use of an inert gas as described in CGA P-9.
 - 4. Piping purity test: For each positive pressure system, verify purity of piping system. Test each zone at the most remote outlet for dew point, carbon monoxide, total hydrocarbons (as methane), and halogenated hydrocarbons, and compare with source gas. The two tests must in no case exceed variation as specified in Paragraph, Maximum Allowable Variation. Perform test with the use of an inert gas as described in CGA P-9.
 - 5. Outlet and inlet flow test:
 - a. Test all outlets for flow. Perform test with the use of an inert gas as described in CGA P-9.
 - b. Oxygen and air outlets must deliver 100 Lpm (3.5 scfm) with a pressure drop of no more than 35 kPa (5 psi), and static pressure of 350 kPa (50 psi).

c. Needle valve air outlets must deliver 1.5 scfm with a pressure drop of no more than five psi, and static pressure of 350 kPa (50 psi).

6. Source Contamination Test: Analyze each pressure gas source for concentration of contaminants, by volume. Take samples for air system test at the intake and at a point immediately downstream of the final filter outlet. The compared tests must in no case exceed variation as specified in Paragraph, Maximum Allowable Variation. Allowable concentrations are below the following:

Dew point, air	4 degrees C (39 degrees F) pressure dew point at 690 kPa (100 psi)
Carbon monoxide, air	10 mg/L (ppm)
Carbon dioxide, air	500 mg/L (ppm)
Gaseous hydrocarbons as methane, air	25 mg/L (ppm)
Halogenated hydrocarbons, air	2 mg/L (ppm)

7. Analysis Test:

- a. Analyze each pressure gas source and outlet for concentration of gas, by volume.
- b. Make analysis with instruments designed to measure the specific gas dispensed.
- c. Allowable concentrations are within the following:
 - 1) Laboratory air 19.5 percent to 23.5 percent oxygen.

Oxygen	>=97 plus percent oxygen
Medical air	19.5 percent to 23.5 percent oxygen

8. Maximum Allowable Variation: Between comparative test results required are as follows:

Dew point	2 degrees C (36 degrees F)
Carbon monoxide	2 mg/L (ppm)
Total hydrocarbons as methane	1 mg/L (ppm)
Halogenated hydrocarbons	2 mg/L (ppm)

3.3 CONNECTION TO EXISTING HEALTHCARE GAS SYSTEM:

- A. Coordinate time for shut-down of the existing healthcare system with the VA medical center.
- B. Shut off all oxygen zone valves and gas riser valves if the section to be connected to cannot be totally isolated from the remainder of the system.
- C. Prior to any work being done, check the new pipeline for particulate or other forms of contamination.
- D. Insure that the correct type of pipe tubing and fittings are being used.
- E. Make a spot check of the existing pipelines in the facility to determine the level of cleanness present.
- F. Reduce the pressure to zero and make the tie-in as quickly as possible. A nitrogen purge is not required since this would require another opening in the pipe.
- G. After the tie-in is made and allowed to cool, slowly bleed the source gas back into the pipeline. Test the work area for leaks with soapy water and repair any leaks.
- H. After all leaks, if any, are repaired and the line is fully recharged, perform blow down and testing. Open the zone that is closest to the main to the system, access the closest outlet to the work, and blow the main through the outlet. After the outlet blows clear into a white cloth, make an additional check at a zone most distant from the work. Perform all required current NFPA tests after connection.

Relocate Eye Clinic
Ward 2E

VA Design Project No. 618-12-105
VA Construction Project No. 618-13-115

- - - E N D - - -

SECTION 23 05 11
COMMON WORK RESULTS FOR HVAC

PART 1 - GENERAL

1.1 DESCRIPTION

- A. The requirements of this Section apply to all sections of Division 23.
- B. Definitions:
 - 1. Exposed: Piping, ductwork, and equipment exposed to view in finished rooms.
 - 2. Option or optional: Contractor's choice of an alternate material or method.
 - 3. RE: COTR
 - 4. COTR: Contracting Officer's Technical Representative.

1.2 RELATED WORK

- A. Section 01 00 00, GENERAL REQUIREMENTS
- B. Section 01 33 23, SHOP DRAWINGS, PRODUCT DATA, and SAMPLES
- C. Section 05 50 00, METAL FABRICATIONS
- D. Section 07 84 00, FIRESTOPPING
- E. Section 07 92 00, JOINT SEALANTS
- F. Section 09 91 00, PAINTING
- G. Section 23 05 41, NOISE AND VIBRATION CONTROL FOR HVAC PIPING and EQUIPMENT
- H. Section 23 05 93, TESTING, ADJUSTING, and BALANCING FOR HVAC
- I. Section 23 07 11, HVAC, PLUMBING, and Boiler Plant Insulation
- J. Section 23 09 23, DIRECT-DIGITAL CONTROL SYSTEM FOR HVAC
- K. Section 23 21 13, HYDRONIC PIPING
- L. Section 23 22 13, STEAM and CONDENSATE HEATING PIPING
- M. Section 23 31 00, HVAC DUCTS and CASINGS
- N. Section 23 36 00, AIR TERMINAL UNITS
- O. Section 23 37 00, AIR OUTLETS and INLETS
- P. Section 23 82 16, AIR COILS
- Q. Section 23 08 00, COMMISSIONING OF HVAC SYSTEMS: Requirements for commissioning, systems readiness checklists, and training
- T. Section 26 05 11, REQUIREMENTS FOR ELECTRICAL INSTALLATIONS

1.3 QUALITY ASSURANCE

- A. Mechanical, electrical and associated systems shall be safe, reliable, efficient, durable, easily and safely operable and maintainable, easily and safely accessible, and in compliance with applicable codes as specified. The systems shall be comprised of high quality institutional-class and industrial-class products of manufacturers that are

experienced specialists in the required product lines. All construction firms and personnel shall be experienced and qualified specialists in industrial and institutional HVAC

B. Flow Rate Tolerance for HVAC Equipment: Section 23 05 93, TESTING, ADJUSTING, AND BALANCING FOR HVAC.

C. Equipment Vibration Tolerance:

1. Refer to Section 23 05 41, NOISE AND VIBRATION CONTROL FOR HVAC PIPING and EQUIPMENT. Equipment shall be factory-balanced to this tolerance and re-balanced on site, as necessary.
2. After HVAC air balance work is completed and permanent drive sheaves are in place, perform field mechanical balancing and adjustments required to meet the specified vibration tolerance.

D. Products Criteria:

1. Standard Products: Material and equipment shall be the standard products of a manufacturer regularly engaged in the manufacture of the products for at least 3 years (or longer as specified elsewhere). The design, model and size of each item shall have been in satisfactory and efficient operation on at least three installations for approximately three years. However, digital electronics devices, software and systems such as controls, instruments, computer work station, shall be the current generation of technology and basic design that has a proven satisfactory service record of at least three years. See other specification sections for any exceptions and/or additional requirements.
2. All items furnished shall be free from defects that would adversely affect the performance, maintainability and appearance of individual components and overall assembly.
3. Conform to codes and standards as required by the specifications. Conform to local codes, if required by local authorities such as the natural gas supplier, if the local codes are more stringent than those specified. Refer any conflicts to the COTR.
4. Multiple Units: When two or more units of materials or equipment of the same type or class are required, these units shall be products of one manufacturer.
5. Assembled Units: Manufacturers of equipment assemblies, which use components made by others, assume complete responsibility for the final assembled product.
6. Nameplates: Nameplate bearing manufacturer's name or identifiable trademark shall be securely affixed in a conspicuous place on

- equipment, or name or trademark cast integrally with equipment, stamped or otherwise permanently marked on each item of equipment.
7. Asbestos products or equipment or materials containing asbestos shall not be used.
- E. Equipment Service Organizations:
1. HVAC: Products and systems shall be supported by service organizations that maintain a complete inventory of repair parts and are located within 50 miles to the site.
- F. HVAC Mechanical Systems Welding: Before any welding is performed, contractor shall submit a certificate certifying that welders comply with the following requirements:
1. Qualify welding processes and operators for piping according to ASME "Boiler and Pressure Vessel Code", Section IX, "Welding and Brazing Qualifications".
 2. Comply with provisions of ASME B31 series "Code for Pressure Piping".
 3. Certify that each welder has passed American Welding Society (AWS) qualification tests for the welding processes involved, and that certification is current.
- G. Execution (Installation, Construction) Quality:
1. Apply and install all items in accordance with manufacturer's written instructions. Refer conflicts between the manufacturer's instructions and the contract drawings and specifications to the COTR for resolution. Provide written hard copies or computer files of manufacturer's installation instructions to the COTR at least two weeks prior to commencing installation of any item. Installation of the item will not be allowed to proceed until the recommendations are received. Failure to furnish these recommendations is a cause for rejection of the material.
 2. Provide complete layout drawings required by Paragraph, SUBMITTALS. Do not commence construction work on any system until the layout drawings have been approved.
- H. Upon request by Government, provide lists of previous installations for selected items of equipment. Include contact persons who will serve as references, with telephone numbers and e-mail addresses.

1.4 SUBMITTALS

- A. Submit in accordance with Section 01 33 23, SHOP DRAWINGS, PRODUCT DATA, AND SAMPLES, and with requirements in the individual specification sections.

- B. Contractor shall make all necessary field measurements and investigations to assure that the equipment and assemblies will meet contract requirements.
- C. If equipment is submitted which differs in arrangement from that shown, provide drawings that show the rearrangement of all associated systems. Approval will be given only if all features of the equipment and associated systems, including accessibility, are equivalent to that required by the contract.
- D. Prior to submitting shop drawings for approval, contractor shall certify in writing that manufacturers of all major items of equipment have each reviewed drawings and specifications, and have jointly coordinated and properly integrated their equipment and controls to provide a complete and efficient installation.
- E. Submittals and shop drawings for interdependent items, containing applicable descriptive information, shall be furnished together and complete in a group. Coordinate and properly integrate materials and equipment in each group to provide a completely compatible and efficient.
- F. Layout Drawings:
 - 1. Submit complete consolidated and coordinated layout drawings for all new systems, and for existing systems that are in the same areas. Refer to Section 00 72 00, GENERAL CONDITIONS, Article, SUBCONTRACTS AND WORK COORDINATION.
 - 2. The drawings shall include plan views, elevations and sections of all systems and shall be on a scale of not less than 1:32 (3/8-inch equal to one foot). Clearly identify and dimension the proposed locations of the principal items of equipment. The drawings shall clearly show locations and adequate clearance for all equipment, piping, valves, control panels and other items. Show the access means for all items requiring access for operations and maintenance. Provide detailed layout drawings of all piping and duct systems.
 - 3. Do not install equipment foundations, equipment or piping until layout drawings have been approved.
 - 4. In addition, for HVAC systems, provide details of the following:
 - a. Mechanical equipment rooms.
 - b. Interstitial space
 - c. Hangers, inserts, supports, and bracing.
 - d. Pipe sleeves.
 - e. Duct or equipment penetrations of floors, walls, ceilings, or roofs.

G. Manufacturer's Literature and Data: Submit under the pertinent section rather than under this section.

1. Submit belt drive with the driven equipment. Submit selection data for specific drives when requested by the COTR.
2. Submit electric motor data and variable speed drive data with the driven equipment.
3. Equipment and materials identification.
4. Fire-stopping materials.
5. Hangers, inserts, supports and bracing. Provide load calculations for variable spring and constant support hangers.
6. Wall, floor, and ceiling plates.

H. HVAC Maintenance Data and Operating Instructions:

1. Maintenance and operating manuals in accordance with Section 01 00 00, GENERAL REQUIREMENTS, Article, INSTRUCTIONS, for systems and equipment.
2. Provide a listing of recommended replacement parts for keeping in stock supply, including sources of supply, for equipment. Include in the listing belts for equipment: Belt manufacturer, model number, size and style, and distinguished whether of multiple belt sets.

I. Provide copies of approved HVAC equipment submittals to the Testing, Adjusting and Balancing Subcontractor.

1.5 APPLICABLE PUBLICATIONS

A. The publications listed below form a part of this specification to the extent referenced. The publications are referenced in the text by the basic designation only.

B. Air Conditioning, Heating and Refrigeration Institute (AHRI):
430-2009.....Central Station Air-Handling Units

C. American National Standard Institute (ANSI):
B31.1-2007.....Power Piping

D. Rubber Manufacturers Association (ANSI/RMA):
IP-20-2007.....Specifications for Drives Using Classical
V-Belts and Sheaves
IP-21-2009.....Specifications for Drives Using Double-V
(Hexagonal) Belts
IP-22-2007.....Specifications for Drives Using Narrow V-Belts
and Sheaves

E. Air Movement and Control Association (AMCA):
410-96.....Recommended Safety Practices for Air Moving
Devices

F. American Society of Mechanical Engineers (ASME):

Boiler and Pressure Vessel Code (BPVC):

Section I-2007.....Power Boilers

Section IX-2007.....Welding and Brazing Qualifications

Code for Pressure Piping:

B31.1-2007.....Power Piping

G. American Society for Testing and Materials (ASTM):

A36/A36M-08.....Standard Specification for Carbon Structural
Steel

A575-96(2007).....Standard Specification for Steel Bars, Carbon,
Merchant Quality, M-Grades

E84-10.....Standard Test Method for Surface Burning
Characteristics of Building Materials

E119-09c.....Standard Test Methods for Fire Tests of Building
Construction and Materials

H. Manufacturers Standardization Society (MSS) of the Valve and Fittings
Industry, Inc:

SP-58-2009.....Pipe Hangers and Supports-Materials, Design and
Manufacture, Selection, Application, and
Installation

SP 69-2003.....Pipe Hangers and Supports-Selection and
Application

SP 127-2001.....Bracing for Piping Systems, Seismic - Wind -
Dynamic, Design, Selection, Application

I. National Electrical Manufacturers Association (NEMA):

MG-1-2009.....Motors and Generators

J. National Fire Protection Association (NFPA):

31-06.....Standard for Installation of Oil-Burning
Equipment

54-09.....National Fuel Gas Code

70-08.....National Electrical Code

85-07.....Boiler and Combustion Systems Hazards Code

90A-09.....Standard for the Installation of Air
Conditioning and Ventilating Systems

101-09.....Life Safety Code

1.6 DELIVERY, STORAGE AND HANDLING

A. Protection of Equipment:

1. Equipment and material placed on the job site shall remain in the custody of the Contractor until phased acceptance, whether or not the Government has reimbursed the Contractor for the equipment and

- material. The Contractor is solely responsible for the protection of such equipment and material against any damage.
2. Place damaged equipment in first class, new operating condition; or, replace same as determined and directed by the COTR. Such repair or replacement shall be at no additional cost to the Government.
 3. Protect interiors of new equipment and piping systems against entry of foreign matter. Clean both inside and outside before painting or placing equipment in operation.
 4. Existing equipment and piping being worked on by the Contractor shall be under the custody and responsibility of the Contractor and shall be protected as required for new work.
- B. Cleanliness of Piping and Equipment Systems:
1. Exercise care in storage and handling of equipment and piping material to be incorporated in the work. Remove debris arising from cutting, threading and welding of piping.
 2. Piping systems shall be flushed, blown or pigged as necessary to deliver clean systems.
 3. Clean interior of all tanks prior to delivery for beneficial use by the Government.
 4. Boilers shall be left clean following final internal inspection by Government insurance representative or inspector.
 5. Contractor shall be fully responsible for all costs, damage, and delay arising from failure to provide clean systems.

1.7 JOB CONDITIONS - WORK IN EXISTING BUILDING

- A. Building Operation: Government employees will be continuously operating and managing all facilities, including temporary facilities, that serve the medical center.
- B. Maintenance of Service: Schedule all work to permit continuous service as required by the medical center.
- C. Steam and Condensate Service Interruptions: Limited steam and condensate service interruptions, as required for interconnections of new and existing systems, will be permitted by the COTR during periods when the demands are not critical to the operation of the medical center. These non-critical periods are limited to between 8 pm and 5 am in the appropriate off-season (if applicable). Provide at least one week advance notice to the COTR.
- D. Phasing of Work: Comply with all requirements shown on drawings or specified.
- E. Building Working Environment: Maintain the architectural and structural integrity of the building and the working environment at all times.

Maintain the interior of building at 18 degrees C (65 degrees F) minimum. Limit the opening of doors, windows or other access openings to brief periods as necessary for rigging purposes. No storm water or ground water leakage permitted. Provide daily clean-up of construction and demolition debris on all floor surfaces and on all equipment being operated by VA.

- F. Acceptance of Work for Government Operation: As new facilities are made available for operation and these facilities are of beneficial use to the Government, inspections will be made and tests will be performed. Based on the inspections, a list of contract deficiencies will be issued to the Contractor. After correction of deficiencies as necessary for beneficial use, the Contracting Officer will process necessary acceptance and the equipment will then be under the control and operation of Government personnel.

PART 2 - PRODUCTS

2.1 FACTORY-ASSEMBLED PRODUCTS

- A. Provide maximum standardization of components to reduce spare part requirements.
- B. Manufacturers of equipment assemblies that include components made by others shall assume complete responsibility for final assembled unit.
 - 1. All components of an assembled unit need not be products of same manufacturer.
 - 2. Constituent parts that are alike shall be products of a single manufacturer.
 - 3. Components shall be compatible with each other and with the total assembly for intended service.
 - 4. Contractor shall guarantee performance of assemblies of components, and shall repair or replace elements of the assemblies as required to deliver specified performance of the complete assembly.
- C. Components of equipment shall bear manufacturer's name and trademark, model number, serial number and performance data on a name plate securely affixed in a conspicuous place, or cast integral with, stamped or otherwise permanently marked upon the components of the equipment.
- D. Major items of equipment, which serve the same function, must be the same make and model. Exceptions will be permitted if performance requirements cannot be met.

2.2 COMPATIBILITY OF RELATED EQUIPMENT

Equipment and materials installed shall be compatible in all respects with other items being furnished and with existing items so that the

result will be a complete and fully operational plant that conforms to contract requirements.

2.3 BELT DRIVES

- A. Type: ANSI/RMA standard V-belts with proper motor pulley and driven sheave. Belts shall be constructed of reinforced cord and rubber.
- B. Dimensions, rating and selection standards: ANSI/RMA IP-20 and IP-21.
- C. Minimum Horsepower Rating: Motor horsepower plus recommended ANSI/RMA service factor (not less than 20 percent) in addition to the ANSI/RMA allowances for pitch diameter, center distance, and arc of contact.
- D. Maximum Speed: 25 m/s (5000 feet per minute).
- E. Adjustment Provisions: For alignment and ANSI/RMA standard allowances for installation and take-up.
- F. Drives may utilize a single V-Belt (any cross section) when it is the manufacturer's standard.
- G. Multiple Belts: Matched to ANSI/RMA specified limits by measurement on a belt measuring fixture. Seal matched sets together to prevent mixing or partial loss of sets. Replacement, when necessary, shall be an entire set of new matched belts.
- H. Sheaves and Pulleys:
 - 1. Material: Pressed steel, or close grained cast iron.
 - 2. Bore: Fixed or bushing type for securing to shaft with keys.
 - 3. Balanced: Statically and dynamically.
 - 4. Groove spacing for driving and driven pulleys shall be the same.
- I. Drive Types, Based on ARI 435:
 - 1. Provide adjustable-pitch drive as follows:
 - a. Fan speeds up to 1800 RPM: 7.5 kW (10 horsepower) and smaller.
 - b. Fan speeds over 1800 RPM: 2.2 kW (3 horsepower) and smaller.
 - 2. Provide fixed-pitch drives for drives larger than those listed above.
 - 3. The final fan speeds required to just meet the system CFM and pressure requirements, without throttling, shall be determined by adjustment of a temporary adjustable-pitch motor sheave or by fan law calculation if a fixed-pitch drive is used initially.

2.4 DRIVE GUARDS

- A. For machinery and equipment, provide guards as shown in AMCA 410 for belts, chains, couplings, pulleys, sheaves, shafts, gears and other moving parts regardless of height above the floor to prevent damage to equipment and injury to personnel. Drive guards may be excluded where motors and drives are inside factory fabricated air handling unit casings.

- B. V-belt and sheave assemblies shall be totally enclosed, firmly mounted, non-resonant. Guard shall be an assembly of minimum 22-gage sheet steel and expanded or perforated metal to permit observation of belts. 25 mm (one-inch) diameter hole shall be provided at each shaft centerline to permit speed measurement.
- C. Materials: Sheet steel, cast iron, expanded metal or wire mesh rigidly secured so as to be removable without disassembling pipe, duct, or electrical connections to equipment.
- D. Access for Speed Measurement: 25 mm (One inch) diameter hole at each shaft center.

2.5 LIFTING ATTACHMENTS

Provide equipment with suitable lifting attachments to enable equipment to be lifted in its normal position. Lifting attachments shall withstand any handling conditions that might be encountered, without bending or distortion of shape, such as rapid lowering and braking of load.

2.6 ELECTRIC MOTORS

- A. All material and equipment furnished and installation methods shall conform to the requirements of Section 23 05 12, GENERAL MOTOR REQUIREMENTS FOR HVAC AND STEAM GENERATION EQUIPMENT and, Section 26 05 21, LOW-VOLTAGE ELECTRICAL POWER CONDUCTORS AND CABLES (600 VOLTS AND BELOW). Provide all electrical wiring, conduit, and devices necessary for the proper connection, protection and operation of the systems. Provide special energy efficient premium efficiency type motors as scheduled.

2.7 EQUIPMENT AND MATERIALS IDENTIFICATION

- A. Use symbols, nomenclature and equipment numbers specified, shown on the drawings and shown in the maintenance manuals. Identification for piping is specified in Section 09 91 00, PAINTING.
- B. Interior (Indoor) Equipment: Engraved nameplates, with letters not less than 48 mm (3/16-inch) high of brass with black-filled letters, or rigid black plastic with white letters specified in Section 09 91 00, PAINTING permanently fastened to the equipment. Identify unit components such as coils, filters, fans, etc.
- C. Control Items: Label all temperature and humidity sensors, controllers and control dampers. Identify and label each item as they appear on the control diagrams.
- D. Valve Tags and Lists:
 - 1. HVAC and Boiler Plant: Provide for all valves other than for equipment in Section 23 82 00, CONVECTION HEATING AND COOLING UNITS.

2. Valve tags: Engraved black filled numbers and letters not less than 13 mm (1/2-inch) high for number designation, and not less than 6.4 mm (1/4-inch) for service designation on 19 gage 38 mm (1-1/2 inches) round brass disc, attached with brass "S" hook or brass chain.
3. Valve lists: Typed or printed plastic coated card(s), sized 216 mm (8-1/2 inches) by 280 mm (11 inches) showing tag number, valve function and area of control, for each service or system. Punch sheets for a 3-ring notebook.
4. Provide detailed plan for each floor of the building indicating the location and valve number for each valve. Identify location of each valve with a color coded thumb tack in ceiling.

2.8 FIRESTOPPING

Section 07 84 00, FIRESTOPPING specifies an effective barrier against the spread of fire, smoke and gases where penetrations occur for piping and ductwork. Refer to Section 23 07 11, HVAC, PLUMBING, AND BOILER PLANT INSULATION, for firestop pipe and duct insulation.

2.9 GALVANIZED REPAIR COMPOUND

Mil. Spec. DOD-P-21035B, paint form.

2.10 HVAC PIPE AND EQUIPMENT SUPPORTS AND RESTRAINTS

- A. Vibration Isolators: Refer to Section 23 05 41, NOISE AND VIBRATION CONTROL FOR HVAC PIPING AND EQUIPMENT.
- B. Pipe Supports: Comply with MSS SP-58. Type Numbers specified refer to this standard. For selection and application comply with MSS SP-69. Refer to Section 05 50 00, METAL FABRICATIONS, for miscellaneous metal support materials and prime coat painting requirements.
- C. Attachment to Concrete Building Construction:
 1. Concrete insert: MSS SP-58, Type 18.
 2. Self-drilling expansion shields and machine bolt expansion anchors: Permitted in concrete not less than 102 mm (four inches) thick when approved by the COTR for each job condition.
 3. Power-driven fasteners: Permitted in existing concrete or masonry not less than 102 mm (four inches) thick when approved by the COTR for each job condition.
- D. Attachment to Steel Building Construction:
 1. Welded attachment: MSS SP-58, Type 22.
 2. Beam clamps: MSS SP-58, Types 20, 21, 28 or 29. Type 23 C-clamp may be used for individual copper tubing up to 23mm (7/8-inch) outside diameter.
- E. Attachment to existing structure: Support from existing floor/roof frame.

- F. Hanger Rods: Hot-rolled steel, ASTM A36 or A575 for allowable load listed in MSS SP-58. For piping, provide adjustment means for controlling level or slope. Types 13 or 15 turn-buckles shall provide 38 mm (1-1/2 inches) minimum of adjustment and incorporate locknuts. All-thread rods are acceptable.
- G. Hangers Supporting Multiple Pipes (Trapeze Hangers): Galvanized, cold formed, lipped steel channel horizontal member, not less than 41 mm by 41 mm (1-5/8 inches by 1-5/8 inches), 2.7 mm (No. 12 gage), designed to accept special spring held, hardened steel nuts. Not permitted for steam supply and condensate piping.
1. Allowable hanger load: Manufacturers rating less 91kg (200 pounds).
 2. Guide individual pipes on the horizontal member of every other trapeze hanger with 6 mm (1/4-inch) U-bolt fabricated from steel rod. Provide Type 40 insulation shield, secured by two 13mm (1/2-inch) galvanized steel bands, or preinsulated calcium silicate shield for insulated piping at each hanger.
- H. Supports for Piping Systems:
1. Select hangers sized to encircle insulation on insulated piping. Refer to Section 23 07 11, HVAC, PLUMBING, AND BOILER PLANT INSULATION for insulation thickness. To protect insulation, provide Type 39 saddles for roller type supports or preinsulated calcium silicate shields. Provide Type 40 insulation shield or preinsulated calcium silicate shield at all other types of supports and hangers including those for preinsulated piping.
 2. Piping Systems except High and Medium Pressure Steam (MSS SP-58):
 - a. Standard clevis hanger: Type 1; provide locknut.
 - b. Riser clamps: Type 8.
 - c. Wall brackets: Types 31, 32 or 33.
 - d. Roller supports: Type 41, 43, 44 and 46.
 - e. Saddle support: Type 36, 37 or 38.
 - f. Turnbuckle: Types 13 or 15. Preinsulate.
 - g. U-bolt clamp: Type 24.
 - h. Copper Tube:
 - 1) Hangers, clamps and other support material in contact with tubing shall be painted with copper colored epoxy paint, plastic coated or taped with non adhesive isolation tape to prevent electrolysis.
 - 2) For vertical runs use epoxy painted or plastic coated riser clamps.

- 3) For supporting tube to strut: Provide epoxy painted pipe straps for copper tube or plastic inserted vibration isolation clamps.
- 4) Insulated Lines: Provide pre-insulated calcium silicate shields sized for copper tube.
 - i. Supports for plastic or glass piping: As recommended by the pipe manufacturer with black rubber tape extending one inch beyond steel support or clamp.
3. High and Medium Pressure Steam (MSS SP-58):
 - a. Provide eye rod or Type 17 eye nut near the upper attachment.
 - b. Piping 50 mm (2 inches) and larger: Type 43 roller hanger. For roller hangers requiring seismic bracing provide a Type 1 clevis hanger with Type 41 roller attached by flat side bars.
- I. Pre-insulated Calcium Silicate Shields:
 1. Provide 360 degree water resistant high density 965 kPa (140 psi) compressive strength calcium silicate shields encased in galvanized metal.
 2. Pre-insulated calcium silicate shields to be installed at the point of support during erection.
 3. Shield thickness shall match the pipe insulation.
 4. The type of shield is selected by the temperature of the pipe, the load it must carry, and the type of support it will be used with.
 - a. Shields for supporting chilled or cold water shall have insulation that extends a minimum of 1 inch past the sheet metal. Provide for an adequate vapor barrier in chilled lines.
 - b. The pre-insulated calcium silicate shield shall support the maximum allowable water filled span as indicated in MSS-SP 69. To support the load, the shields may have one or more of the following features: structural inserts 4138 kPa (600 psi) compressive strength, an extra bottom metal shield, or formed structural steel (ASTM A36) wear plates welded to the bottom sheet metal jacket.
 5. Shields may be used on steel clevis hanger type supports, roller supports or flat surfaces.

2.11 PIPE PENETRATIONS

- A. Install sleeves during construction for other than blocked out floor openings for risers in mechanical bays.
- B. To prevent accidental liquid spills from passing to a lower level, provide the following:
 1. For sleeves: Extend sleeve 25 mm (one inch) above finished floor and provide sealant for watertight joint.

2. For blocked out floor openings: Provide 40 mm (1-1/2 inch) angle set in silicone adhesive around opening.
3. For drilled penetrations: Provide 40 mm (1-1/2 inch) angle ring or square set in silicone adhesive around penetration.
- C. Penetrations are not allowed through beams or ribs, but may be installed in concrete beam flanges. Any deviation from these requirements must receive prior approval of COTR.
- D. Sheet Metal, Plastic, or Moisture-resistant Fiber Sleeves: Provide for pipe passing through floors, interior walls, and partitions, unless brass or steel pipe sleeves are specifically called for below.
- E. Cast Iron or Zinc Coated Pipe Sleeves: Provide for pipe passing through exterior walls below grade. Make space between sleeve and pipe watertight with a modular or link rubber seal. Seal shall be applied at both ends of sleeve.
- F. Galvanized Steel or an alternate Black Iron Pipe with asphalt coating Sleeves: Provide for pipe passing through concrete beam flanges, except where brass pipe sleeves are called for. Provide sleeve for pipe passing through floor of mechanical rooms, laundry work rooms, and animal rooms above basement. Except in mechanical rooms, connect sleeve with floor plate.
- G. Brass Pipe Sleeves: Provide for pipe passing through quarry tile, terrazzo or ceramic tile floors. Connect sleeve with floor plate.
- H. Sleeves are not required for wall hydrants for fire department connections or in drywall construction.
- I. Sleeve Clearance: Sleeve through floors, walls, partitions, and beam flanges shall be one inch greater in diameter than external diameter of pipe. Sleeve for pipe with insulation shall be large enough to accommodate the insulation. Interior openings shall be caulked tight with fire stopping material and sealant to prevent the spread of fire, smoke, and gases.
- J. Sealant and Adhesives: Shall be as specified in Section 07 92 00, JOINT SEALANTS.

2.12 DUCT PENETRATIONS

- A. Provide curbs for roof mounted piping, ductwork and equipment. Curbs shall be 18 inches high with continuously welded seams, built-in cant strip, interior baffle with acoustic insulation, curb bottom, hinged curb adapter.
- B. Provide firestopping for openings through fire and smoke barriers, maintaining minimum required rating of floor, ceiling or wall assembly. See section 07 84 00, FIRESTOPPING.

2.13 SPECIAL TOOLS AND LUBRICANTS

- A. Furnish, and turn over to the COTR, tools not readily available commercially, that are required for disassembly or adjustment of equipment and machinery furnished.
- B. Grease Guns with Attachments for Applicable Fittings: One for each type of grease required for each motor or other equipment.
- C. Refrigerant Tools: Provide system charging/Evacuation equipment, gauges, fittings, and tools required for maintenance of furnished equipment.
- D. Tool Containers: Hardwood or metal, permanently identified for in tended service and mounted, or located, where directed by the COTR.
- E. Lubricants: A minimum of 0.95 L (one quart) of oil, and 0.45 kg (one pound) of grease, of equipment manufacturer's recommended grade and type, in unopened containers and properly identified as to use for each different application.

2.14 WALL, FLOOR AND CEILING PLATES

- A. Material and Type: Chrome plated brass or chrome plated steel, one piece or split type with concealed hinge, with set screw for fastening to pipe, or sleeve. Use plates that fit tight around pipes, cover openings around pipes and cover the entire pipe sleeve projection.
- B. Thickness: Not less than 2.4 mm (3/32-inch) for floor plates. For wall and ceiling plates, not less than 0.64 mm (0.025-inch) for up to 80 mm (3-inch pipe), 0.89 mm (0.035-inch) for larger pipe.
- C. Locations: Use where pipe penetrates floors, walls and ceilings in exposed locations, in finished areas only. Provide a watertight joint in spaces where brass or steel pipe sleeves are specified.

2.15 ASBESTOS

Materials containing asbestos are not permitted.

PART 3 - EXECUTION

3.1 ARRANGEMENT AND INSTALLATION OF EQUIPMENT AND PIPING

- A. Coordinate location of piping, sleeves, inserts, hangers, ductwork and equipment. Locate piping, sleeves, inserts, hangers, ductwork and equipment clear of windows, doors, openings, light outlets, and other services and utilities. Prepare equipment layout drawings to coordinate proper location and personnel access of all facilities. Submit the drawings for review as required by Part 1. Follow manufacturer's published recommendations for installation methods not otherwise specified.
- B. Operating Personnel Access and Observation Provisions: Select and arrange all equipment and systems to provide clear view and easy access, without use of portable ladders, for maintenance and operation of all

devices including, but not limited to: all equipment items, valves, filters, strainers, transmitters, sensors, control devices. All gages and indicators shall be clearly visible by personnel standing on the floor or on permanent platforms. Do not reduce or change maintenance and operating space and access provisions that are shown on the drawings.

- C. Equipment and Piping Support: Coordinate structural systems necessary for pipe and equipment support with pipe and equipment locations to permit proper installation.
- D. Location of pipe sleeves, trenches and chases shall be accurately coordinated with equipment and piping locations.
- E. Cutting Holes:
 - 1. Cut holes through concrete and masonry by rotary core drill. Pneumatic hammer, impact electric, and hand or manual hammer type drill will not be allowed, except as permitted by COTR where working area space is limited.
 - 2. Locate holes to avoid interference with structural members such as beams or grade beams. Holes shall be laid out in advance and drilling done only after approval by COTR. If the Contractor considers it necessary to drill through structural members, this matter shall be referred to COTR for approval.
 - 3. Do not penetrate membrane waterproofing.
- F. Interconnection of Instrumentation or Control Devices: Generally, electrical and pneumatic interconnections are not shown but must be provided.
- G. Minor Piping: Generally, small diameter pipe runs from drips and drains, water cooling, and other service are not shown but must be provided.
- H. Electrical and Pneumatic Interconnection of Controls and Instruments: This generally not shown but must be provided. This includes interconnections of sensors, transmitters, transducers, control devices, control and instrumentation panels, instruments and computer workstations. Comply with NFPA-70.
- I. Protection and Cleaning:
 - 1. Equipment and materials shall be carefully handled, properly stored, and adequately protected to prevent damage before and during installation, in accordance with the manufacturer's recommendations and as approved by the COTR. Damaged or defective items in the opinion of the COTR, shall be replaced.
 - 2. Protect all finished parts of equipment, such as shafts and bearings where accessible, from rust prior to operation by means of protective grease coating and wrapping. Close pipe openings with caps or plugs

- during installation. Tightly cover and protect fixtures and equipment against dirt, water chemical, or mechanical injury. At completion of all work thoroughly clean fixtures, exposed materials and equipment.
- J. Concrete and Grout: Use concrete and shrink compensating grout 25 MPa (3000 psi) minimum, specified in Section 03 30 00, CAST-IN-PLACE CONCRETE.
- K. Install gages, thermometers, valves and other devices with due regard for ease in reading or operating and maintaining said devices. Locate and position thermometers and gages to be easily read by operator or staff standing on floor or walkway provided. Servicing shall not require dismantling adjacent equipment or pipe work.
- L. Install steam piping expansion joints as per manufacturer's recommendations.
- M. Work in Existing Building:
1. Perform as specified in Article, OPERATIONS AND STORAGE AREAS, Article, ALTERATIONS, and Article, RESTORATION of the Section 01 00 00, GENERAL REQUIREMENTS for relocation of existing equipment, alterations and restoration of existing building(s).
 2. As specified in Section 01 00 00, GENERAL REQUIREMENTS, Article, OPERATIONS AND STORAGE AREAS, make alterations to existing service piping at times that will least interfere with normal operation of the facility.
 3. Cut required openings through existing masonry and reinforced concrete using diamond core drills. Use of pneumatic hammer type drills, impact type electric drills, and hand or manual hammer type drills, will be permitted only with approval of the COTR. Locate openings that will least effect structural slabs, columns, ribs or beams. Refer to the COTR for determination of proper design for openings through structural sections and opening layouts approval, prior to cutting or drilling into structure. After COTR's approval, carefully cut opening through construction no larger than absolutely necessary for the required installation.
- N. Switchgear/Electrical Equipment Drip Protection: Every effort shall be made to eliminate the installation of pipe above electrical and telephone switchgear. If this is not possible, encase pipe in a second pipe with a minimum of joints. Installation of piping, ductwork, leak protection apparatus or other installations foreign to the electrical installation shall be located in the space equal to the width and depth of the equipment and extending from to a height of 1.8 m (6 ft.) above the equipment of to ceiling structure, whichever is lower (NFPA 70).

O. Inaccessible Equipment:

1. Where the Government determines that the Contractor has installed equipment not conveniently accessible for operation and maintenance, equipment shall be removed and reinstalled or remedial action performed as directed at no additional cost to the Government.
2. The term "conveniently accessible" is defined as capable of being reached without the use of ladders, or without climbing or crawling under or over obstacles such as motors, fans, pumps, belt guards, transformers, high voltage lines, piping, and ductwork.

3.2 TEMPORARY PIPING AND EQUIPMENT

- A. Continuity of operation of existing facilities will generally require temporary installation or relocation of equipment and piping.
- B. The Contractor shall provide all required facilities in accordance with the requirements of phased construction and maintenance of service. All piping and equipment shall be properly supported, sloped to drain, operate without excessive stress, and shall be insulated where injury can occur to personnel by contact with operating facilities. The requirements of Paragraph 3.1 apply.
- C. Temporary facilities and piping shall be completely removed and any openings in structures sealed. Provide necessary blind flanges and caps to seal open piping remaining in service.

3.3 RIGGING

- A. Design is based on application of available equipment. Openings in building structures are planned to accommodate design scheme.
- B. Alternative methods of equipment delivery may be offered by Contractor and will be considered by Government under specified restrictions of phasing and maintenance of service as well as structural integrity of the building.
- C. Close all openings in the building when not required for rigging operations to maintain proper environment in the facility for Government operation and maintenance of service.
- D. Contractor shall provide all facilities required to deliver specified equipment and place on foundations. Attachments to structures for rigging purposes and support of equipment on structures shall be Contractor's full responsibility. Upon request, the Government will check structure adequacy and advise Contractor of recommended restrictions.
- E. Contractor shall check all clearances, weight limitations and shall offer a rigging plan designed by a Registered Professional Engineer. All

modifications to structures, including reinforcement thereof, shall be at Contractor's cost, time and responsibility.

F. Rigging plan and methods shall be referred to COTR for evaluation prior to actual work.

G. Restore building to original condition upon completion of rigging work.

3.4 PIPE AND EQUIPMENT SUPPORTS

A. Where hanger spacing does not correspond with joist or rib spacing, use structural steel channels secured directly to joist and rib structure that will correspond to the required hanger spacing, and then suspend the equipment and piping from the channels. Drill or burn holes in structural steel only with the prior approval of the COTR.

B. Use of chain, wire or strap hangers; wood for blocking, stays and bracing; or, hangers suspended from piping above will not be permitted. Replace or thoroughly clean rusty products and paint with zinc primer.

C. Use hanger rods that are straight and vertical. Turnbuckles for vertical adjustments may be omitted where limited space prevents use. Provide a minimum of 15 mm (1/2-inch) clearance between pipe or piping covering and adjacent work.

D. HVAC Horizontal Pipe Support Spacing: Refer to MSS SP-69. Provide additional supports at valves, strainers, in-line pumps and other heavy components. Provide a support within one foot of each elbow.

E. HVAC Vertical Pipe Supports:

1. Up to 150 mm (6-inch pipe), 9 m (30 feet) long, bolt riser clamps to the pipe below couplings, or welded to the pipe and rests supports securely on the building structure.
2. Vertical pipe larger than the foregoing, support on base elbows or tees, or substantial pipe legs extending to the building structure.

F. Overhead Supports:

1. The basic structural system of the building is designed to sustain the loads imposed by equipment and piping to be supported overhead.
2. Provide steel structural members, in addition to those shown, of adequate capability to support the imposed loads, located in accordance with the final approved layout of equipment and piping.
3. Tubing and capillary systems shall be supported in channel troughs.

G. Floor Supports:

1. Provide concrete bases, concrete anchor blocks and pedestals, and structural steel systems for support of equipment and piping. Anchor and dowel concrete bases and structural systems to resist forces under operating and seismic conditions (if applicable) without excessive displacement or structural failure.

2. Do not locate or install bases and supports until equipment mounted thereon has been approved. Size bases to match equipment mounted thereon plus 50 mm (2 inch) excess on all edges. Boiler foundations shall have horizontal dimensions that exceed boiler base frame dimensions by at least 150 mm (6 inches) on all sides. Refer to structural drawings. Bases shall be neatly finished and smoothed, shall have chamfered edges at the top, and shall be suitable for painting.
3. All equipment shall be shimmed, leveled, firmly anchored, and grouted with epoxy grout. Anchor bolts shall be placed in sleeves, anchored to the bases. Fill the annular space between sleeves and bolts with a granular material to permit alignment and realignment.
4. For seismic anchoring, refer to Section 13 05 41, SEISMIC RESTRAINT REQUIREMENTS FOR NON-STRUCTURAL COMPONENTS.

3.5 MECHANICAL DEMOLITION

- A. Rigging access, other than indicated on the drawings, shall be provided by the Contractor after approval for structural integrity by the COTR. Such access shall be provided without additional cost or time to the Government. Where work is in an operating plant, provide approved protection from dust and debris at all times for the safety of plant personnel and maintenance of plant operation and environment of the plant.
- B. In an operating facility, maintain the operation, cleanliness and safety. Government personnel will be carrying on their normal duties of operating, cleaning and maintaining equipment and plant operation. Confine the work to the immediate area concerned; maintain cleanliness and wet down demolished materials to eliminate dust. Do not permit debris to accumulate in the area to the detriment of plant operation. Perform all flame cutting to maintain the fire safety integrity of this plant. Adequate fire extinguishing facilities shall be available at all times. Perform all work in accordance with recognized fire protection standards. Inspection will be made by personnel of the VA Medical Center, and Contractor shall follow all directives of the RE or COTR with regard to rigging, safety, fire safety, and maintenance of operations.
- C. Completely remove all piping, wiring, conduit, and other devices associated with the equipment not to be re-used in the new work. This includes all pipe, valves, fittings, insulation, and all hangers including the top connection and any fastenings to building structural systems. Seal all openings, after removal of equipment, pipes, ducts,

and other penetrations in roof, walls, floors, in an approved manner and in accordance with plans and specifications where specifically covered. Structural integrity of the building system shall be maintained. Reference shall also be made to the drawings and specifications of the other disciplines in the project for additional facilities to be demolished or handled.

- D. All valves including gate, globe, ball, butterfly and check, all pressure gages and thermometers with wells shall remain Government property and shall be removed and delivered to COTR and stored as directed. The Contractor shall remove all other material and equipment, devices and demolition debris under these plans and specifications. Such material shall be removed from Government property expeditiously and shall not be allowed to accumulate.

3.6 CLEANING AND PAINTING

- A. Prior to final inspection and acceptance of the plant and facilities for beneficial use by the Government, the plant facilities, equipment and systems shall be thoroughly cleaned and painted. Refer to Section 09 91 00, PAINTING.
- B. In addition, the following special conditions apply:
1. Cleaning shall be thorough. Use solvents, cleaning materials and methods recommended by the manufacturers for the specific tasks. Remove all rust prior to painting and from surfaces to remain unpainted. Repair scratches, scuffs, and abrasions prior to applying prime and finish coats.
 2. Material And Equipment Not To Be Painted Includes:
 - a. Motors, controllers, control switches, and safety switches.
 - b. Control and interlock devices.
 - c. Regulators.
 - d. Pressure reducing valves.
 - e. Control valves and thermostatic elements.
 - f. Lubrication devices and grease fittings.
 - g. Copper, brass, aluminum, stainless steel and bronze surfaces.
 - h. Valve stems and rotating shafts.
 - i. Pressure gauges and thermometers.
 - j. Glass.
 - k. Name plates.
 3. Control and instrument panels shall be cleaned, damaged surfaces repaired, and shall be touched-up with matching paint obtained from panel manufacturer.

4. Pumps, motors, steel and cast iron bases, and coupling guards shall be cleaned, and shall be touched-up with the same color as utilized by the pump manufacturer
5. Temporary Facilities: Apply paint to surfaces that do not have existing finish coats.
6. Paint shall withstand the following temperatures without peeling or discoloration:
 - a. Condensate and feedwater -- 38 degrees C (100 degrees F) on insulation jacket surface and 120 degrees C (250 degrees F) on metal pipe surface.
 - b. Steam -- 52 degrees C (125 degrees F) on insulation jacket surface and 190 degrees C (375 degrees F) on metal pipe surface.
7. Final result shall be smooth, even-colored, even-textured factory finish on all items. Completely repaint the entire piece of equipment if necessary to achieve this.

3.7 IDENTIFICATION SIGNS

- A. Provide laminated plastic signs, with engraved lettering not less than 5 mm (3/16-inch) high, designating functions, for all equipment, switches, motor controllers, relays, meters, control devices, including automatic control valves. Nomenclature and identification symbols shall correspond to that used in maintenance manual, and in diagrams specified elsewhere. Attach by chain, adhesive, or screws.
- B. Factory Built Equipment: Metal plate, securely attached, with name and address of manufacturer, serial number, model number, size, performance.
- C. Pipe Identification: Refer to Section 09 91 00, PAINTING.

3.8 LUBRICATION

- A. Lubricate all devices requiring lubrication prior to initial operation. Field-check all devices for proper lubrication.
- B. Equip all devices with required lubrication fittings or devices. Provide a minimum of one liter (one quart) of oil and 0.5 kg (one pound) of grease of manufacturer's recommended grade and type for each different application; also provide 12 grease sticks for lubricated plug valves. Deliver all materials to COTR in unopened containers that are properly identified as to application.
- C. Provide a separate grease gun with attachments for applicable fittings for each type of grease applied.
- D. All lubrication points shall be accessible without disassembling equipment, except to remove access plates.

3.9 COMMISSIONING

- A. Provide commissioning documentation in accordance with the requirements of Section 23 08 00 - COMMISSIONING OF HVAC SYSTEMS for all inspection, start up, and contractor testing required above and required by the System Readiness Checklist provided by the Commissioning Agent.
- B. Components provided under this section of the specifications will be tested as part of a larger system. Refer to Section 23 08 00 - COMMISSIONING OF HVAC SYSTEMS and related sections for contractor responsibilities for system commissioning.

3.10 STARTUP AND TEMPORARY OPERATION

Start up equipment as described in equipment specifications. Verify that vibration is within specified tolerance prior to extended operation. Temporary use of equipment is specified in Section 01 00 00, GENERAL REQUIREMENTS, Article, TEMPORARY USE OF MECHANICAL AND ELECTRICAL EQUIPMENT.

3.11 OPERATING AND PERFORMANCE TESTS

- A. Prior to the final inspection, perform required tests as specified in Section 01 00 00, GENERAL REQUIREMENTS and submit the test reports and records to the COTR.
- B. Should evidence of malfunction in any tested system, or piece of equipment or component part thereof, occur during or as a result of tests, make proper corrections, repairs or replacements, and repeat tests at no additional cost to the Government.
- C. When completion of certain work or system occurs at a time when final control settings and adjustments cannot be properly made to make performance tests, then make performance tests for heating systems and for cooling systems respectively during first actual seasonal use of respective systems following completion of work.

3.12 INSTRUCTIONS TO VA PERSONNEL

Provide in accordance with Article, INSTRUCTIONS, of Section 01 00 00, GENERAL REQUIREMENTS, and Section 23 08 11,

- - - E N D - - -

for cooling systems respectively during first actual seasonal use of
respective systems following completion of work.

3.12 INSTRUCTIONS TO VA PERSONNEL

Provide in accordance with Article, INSTRUCTIONS, of Section 01 00 00,
GENERAL REQUIREMENTS, and Section 23 08 11,

- - - E N D - - -

SECTION 23 05 41
NOISE AND VIBRATION CONTROL FOR HVAC PIPING AND EQUIPMENT

PART 1 - GENERAL

1.1 DESCRIPTION

Noise criteria, vibration tolerance and vibration isolation for HVAC and plumbing work.

1.2 RELATED WORK

- A. SECTION 23 05 93, TESTING, ADJUSTING, and BALANCING FOR HVAC: requirements for sound and vibration tests.
- B. SECTION 23 37 00, AIR OUTLETS and INLETS: noise requirements for G-grilles.
- D. Section 23 08 00, COMMISSIONING OF HVAC SYSTEMS: Requirements for commissioning, systems readiness checklists, and training.

1.3 QUALITY ASSURANCE

- A. Refer to article, QUALITY ASSURANCE in specification Section 23 05 11, COMMON WORK RESULTS FOR HVAC.
- B. Noise Criteria:
 - 1. Noise levels in all 8 octave bands due to equipment and duct systems shall not exceed following NC levels:

TYPE OF ROOM	NC LEVEL
Bathrooms and Toilet Rooms	40
Conference Rooms	35
Corridors (Nurse Stations)	40
Corridors(Public)	40
Examination Rooms	35
Lobbies, Waiting Areas	40
Offices, Small Private	35
Patient Rooms	35
SPD (Decontamination and Clean Preparation)	45
Treatment Rooms	35

- 2. For equipment which has no sound power ratings scheduled on the plans, the contractor shall select equipment such that the foregoing noise criteria, local ordinance noise levels, and OSHA requirements are not exceeded. Selection procedure shall be in

accordance with ASHRAE Fundamentals Handbook, Chapter 7, Sound and Vibration.

3. An allowance, not to exceed 5db, may be added to the measured value to compensate for the variation of the room attenuating effect between room test condition prior to occupancy and design condition after occupancy which may include the addition of sound absorbing material, such as, furniture. This allowance may not be taken after occupancy. The room attenuating effect is defined as the difference between sound power level emitted to room and sound pressure level in room.
4. In absence of specified measurement requirements, measure equipment noise levels three feet from equipment and at an elevation of maximum noise generation.

1.4 SUBMITTALS

- A. Submit in accordance with specification Section 01 33 23, SHOP DRAWINGS, PRODUCT DATA, and SAMPLES.
- B. Manufacturer's Literature and Data:
 1. Vibration isolators:
 - a. Hangers
- C. Isolator manufacturer shall furnish with submittal load calculations for selection of isolators, including supplemental bases, based on lowest operating speed of equipment supported.

1.5 APPLICABLE PUBLICATIONS

- A. The publications listed below form a part of this specification to the extent referenced. The publications are referenced in the text by the basic designation only.
- B. American Society of Heating, Refrigerating and Air-Conditioning Engineers, Inc. (ASHRAE):
2009Fundamentals Handbook, Chapter 7, Sound and Vibration
- C. American Society for Testing and Materials (ASTM):
A123/A123M-09.....Standard Specification for Zinc (Hot-Dip Galvanized) Coatings on Iron and Steel Products
A307-07b.....Standard Specification for Carbon Steel Bolts and Studs, 60,000 PSI Tensile Strength
D2240-05(2010).....Standard Test Method for Rubber Property - Durometer Hardness
- D. Manufacturers Standardization (MSS):

SP-58-2009.....Pipe Hangers and Supports-Materials, Design and
Manufacture

E. Occupational Safety and Health Administration (OSHA):

29 CFR 1910.95.....Occupational Noise Exposure

F. American Society of Civil Engineers (ASCE):

ASCE 7-10Minimum Design Loads for Buildings and Other
Structures.

G. American National Standards Institute / Sheet Metal and Air
Conditioning Contractor's National Association (ANSI/SMACNA):

H. International Code Council (ICC):

2009 IBC.....International Building Code.

PART 2 - PRODUCTS

2.1 GENERAL REQUIREMENTS

- A. Type of isolator and minimum static deflection shall be as required for each specific equipment application as recommended by isolator or equipment manufacturer but subject to minimum requirements indicated herein and in the schedule on the drawings.
- B. Elastometric Isolators shall comply with ASTM D2240 and be oil resistant neoprene with a maximum stiffness of 60 durometer and have a straight-line deflection curve.
- C. Uniform Loading: Select and locate isolators to produce uniform loading and deflection even when equipment weight is not evenly distributed.
- D. Color code isolators by type and size for easy identification of capacity.

2.2 VIBRATION ISOLATORS

- A. Hangers: Shall be combination neoprene and springs unless otherwise noted and shall allow for expansion of pipe.
 - 1. Neoprene (Type HN): Vibration hanger shall contain a double deflection type neoprene isolation element. Hanger rod shall be separated from contact with hanger bracket by a neoprene grommet.
 - 2. Hanger supports for piping 50 mm (2 inches) and larger shall have a pointer and scale deflection indicator.

PART 3 - EXECUTION

3.1 INSTALLATION

- A. Vibration Isolation:
 - 1. No metal-to-metal contact will be permitted between fixed and floating parts.

2. Connections to Equipment: Allow for deflections equal to or greater than equipment deflections.
 3. Provide heat shields where elastomers are subject to temperatures over 38 degrees C (100 degrees F).
 4. Non-rotating equipment such as heat exchangers and convertors shall be mounted on isolation units having the same static deflection as the isolation hangers or support of the pipe connected to the equipment.
- B. Inspection and Adjustments: Check for vibration and noise transmission through connections, piping, ductwork, foundations, and walls. Adjust, repair, or replace isolators as required to reduce vibration and noise transmissions to specified levels.

3.2 ADJUSTING

- A. Adjust vibration isolators after piping systems are filled and equipment is at operating weight.
- C. Adjust active height of spring isolators.

3.3 COMMISSIONING

- A. Provide commissioning documentation in accordance with the requirements of section 23 08 00 - COMMISSIONING OF HVAC SYSTEMS for all inspection, start up, and contractor testing required above and required by the System Readiness Checklist provided by the Commissioning Agent.
- B. Components provided under this section of the specification will be tested as part of a larger system. Refer to section 23 08 00 - COMMISSIONING OF HVAC SYSTEMS and related sections for contractor responsibilities for system commissioning.

- - - E N D - - -

SECTION 23 05 93
TESTING, ADJUSTING, AND BALANCING FOR HVAC

PART 1 - GENERAL

1.1 DESCRIPTION

A. Testing, adjusting, and balancing (TAB) of heating, ventilating and air conditioning (HVAC) systems. TAB includes the following:

1. Planning systematic TAB procedures.
2. Design Review Report.
3. Systems Inspection report.
4. Duct Air Leakage test report.
5. Systems Readiness Report.
6. Balancing air and water distribution systems; adjustment of total system to provide design performance; and testing performance of equipment and automatic controls.
7. Vibration and sound measurements.
8. Recording and reporting results.

B. Definitions:

1. Basic TAB used in this Section: Chapter 37, "Testing, Adjusting and Balancing" of 2007 ASHRAE Handbook, "HVAC Applications".
2. TAB: Testing, Adjusting and Balancing; the process of checking and adjusting HVAC systems to meet design objectives.
3. AABC: Associated Air Balance Council.
4. NEBB: National Environmental Balancing Bureau.
5. Hydronic Systems: Includes chilled water, heating hot water.
6. Air Systems: Includes all outside air, supply air, return air, exhaust air and relief air systems.
7. Flow rate tolerance: The allowable percentage variation, minus to plus, of actual flowrate from values (design) in the contract documents.

1.2 RELATED WORK

- A. Section 23 05 11, COMMON WORK RESULTS FOR HVAC: General Mechanical Requirements.
- B. Section 23 05 41, NOISE AND VIBRATION CONTROL FOR HVAC PIPING AND EQUIPMENT: Noise and Vibration Requirements.
- C. Section 23 07 11, HVAC, PLUMBING, AND BOILER PLANT INSULATION: Piping and Equipment Insulation.
- D. Section 23 36 00, AIR TERMINAL UNITS: Terminal Units Performance.
- E. Section 23 31 00, HVAC DUCTS AND CASINGS: Duct Leakage.

- F. Section 23 09 23, DIRECT-DIGITAL CONTROL SYSTEM FOR HVAC: Controls and Instrumentation Settings.
- G. Section 23 82 16, AIR COILS
- H. Section 23 37 00, AIR OUTLETS AND INLETS
- I. Section 23 21 13, HYDRONIC PIPING
- J. Section 23 08 00, COMMISSIONING OF HVAC SYSTEMS. Requirements for commissioning, systems readiness checklists, and training

1.3 QUALITY ASSURANCE

- A. Refer to Articles, Quality Assurance and Submittals, in Section 23 05 11, COMMON WORK RESULTS FOR HVAC, and Section 23 08 00, COMMISSIONING OF HVAC SYSTEMS.
- B. Qualifications:
 - 1. TAB Agency: The TAB agency shall be a subcontractor of the General Contractor and shall report to and be paid by the General Contractor.
 - 2. The TAB agency shall be either a certified member of AABC or certified by the NEBB to perform TAB service for HVAC, water balancing and vibrations and sound testing of equipment. The certification shall be maintained for the entire duration of duties specified herein. If, for any reason, the agency loses subject certification during this period, the General Contractor shall immediately notify the COTR and submit another TAB firm for approval. Any agency that has been the subject of disciplinary action by either the AABC or the NEBB within the five years preceding Contract Award shall not be eligible to perform any work related to the TAB. All work performed in this Section and in other related Sections by the TAB agency shall be considered invalid if the TAB agency loses its certification prior to Contract completion, and the successor agency's review shows unsatisfactory work performed by the predecessor agency.
 - 3. TAB Specialist: The TAB specialist shall be either a member of AABC or an experienced technician of the Agency certified by NEBB. The certification shall be maintained for the entire duration of duties specified herein. If, for any reason, the Specialist loses subject certification during this period, the General Contractor shall immediately notify the COTR and submit another TAB Specialist for approval. Any individual that has been the subject of disciplinary action by either the AABC or the NEBB within the five years

- preceding Contract Award shall not be eligible to perform any duties related to the HVAC systems, including TAB. All work specified in this Section and in other related Sections performed by the TAB specialist shall be considered invalid if the TAB Specialist loses its certification prior to Contract completion and must be performed by an approved successor.
4. TAB Specialist shall be identified by the General Contractor within 60 days after the notice to proceed. The TAB specialist will be coordinating, scheduling and reporting all TAB work and related activities and will provide necessary information as required by the COTR. The responsibilities would specifically include:
 - a. Shall directly supervise all TAB work.
 - b. Shall sign the TAB reports that bear the seal of the TAB standard. The reports shall be accompanied by report forms and schematic drawings required by the TAB standard, AABC or NEBB.
 - c. Would follow all TAB work through its satisfactory completion.
 - d. Shall provide final markings of settings of all HVAC adjustment devices.
 - e. Permanently mark location of duct test ports.
 5. All TAB technicians performing actual TAB work shall be experienced and must have done satisfactory work on a minimum of 3 projects comparable in size and complexity to this project. Qualifications must be certified by the TAB agency in writing. The lead technician shall be certified by AABC or NEBB
- C. Test Equipment Criteria: The instrumentation shall meet the accuracy/calibration requirements established by AABC National Standards or by NEBB Procedural Standards for Testing, Adjusting and Balancing of Environmental Systems and instrument manufacturer. Provide calibration history of the instruments to be used for test and balance purpose.
- D. Tab Criteria:
1. One or more of the applicable AABC, NEBB or SMACNA publications, supplemented by ASHRAE Handbook "HVAC Applications" Chapter 36, and requirements stated herein shall be the basis for planning, procedures, and reports.
 2. Flow rate tolerance: Following tolerances are allowed. For tolerances not mentioned herein follow ASHRAE Handbook "HVAC Applications", Chapter 36, as a guideline. Air Filter resistance

- during tests, artificially imposed if necessary, shall be at least 100 percent of manufacturer recommended change over pressure drop values for pre-filters and after-filters.
- a. Air handling unit and all other fans, cubic meters/min (cubic feet per minute): Minus 0 percent to plus 10 percent.
 - b. Air terminal units (maximum values): Minus 2 percent to plus 10 percent.
 - c. Exhaust hoods/cabinets: 0 percent to plus 10 percent.
 - d. Minimum outside air: 0 percent to plus 10 percent.
 - e. Individual room air outlets and inlets, and air flow rates not mentioned above: Minus 5 percent to plus 10 percent except if the air to a space is 100 CFM or less the tolerance would be minus 5 to plus 5 percent.
 - f. Chilled water coils: Minus 0 percent to plus 5 percent.
3. Systems shall be adjusted for energy efficient operation as described in PART 3.
 4. Typical TAB procedures and results shall be demonstrated to the COTR for one air distribution system (including all fans, three terminal units, three rooms randomly selected by the COTR) and one hydronic system (three coils) as follows:
 - a. When field TAB work begins.
 - b. During each partial final inspection and the final inspection for the project if requested by VA.

1.4 SUBMITTALS

- A. Submit in accordance with Section 01 33 23, SHOP DRAWINGS, PRODUCT DATA, and SAMPLES.
- B. Submit names and qualifications of TAB agency and TAB specialists within 60 days after the notice to proceed. Submit information on three recently completed projects and a list of proposed test equipment.
- C. For use by the COTR staff, submit one complete set of applicable AABC or NEBB publications that will be the basis of TAB work.
- D. Submit Following for Review and Approval:
 1. Design Review Report within 90 days for conventional design projects after the system layout on air and water side is completed by the Contractor.
 2. Systems inspection report on equipment and installation for conformance with design.
 3. Duct Air Leakage Test Report.

4. Systems Readiness Report.
 5. Intermediate and Final TAB reports covering flow balance and adjustments, performance tests, vibration tests and sound tests.
 6. Include in final reports uncorrected installation deficiencies noted during TAB and applicable explanatory comments on test results that differ from design requirements.
- E. Prior to request for Final or Partial Final inspection, submit completed Test and Balance report for the area.

1.5 APPLICABLE PUBLICATIONS

- A. The following publications form a part of this specification to the extent indicated by the reference thereto. In text the publications are referenced to by the acronym of the organization.
- B. American Society of Heating, Refrigerating and Air Conditioning Engineers, Inc. (ASHRAE):
- 2007HVAC Applications ASHRAE Handbook, Chapter 37,
Testing, Adjusting, and Balancing and Chapter
47, Sound and Vibration Control
- C. Associated Air Balance Council (AABC):
- 2002.....AABC National Standards for Total System
Balance
- D. National Environmental Balancing Bureau (NEBB):
- 7th Edition 2005Procedural Standards for Testing, Adjusting,
Balancing of Environmental Systems
- 2nd Edition 2006Procedural Standards for the Measurement of
Sound and Vibration
- 3rd Edition 2009Procedural Standards for Whole Building Systems
Commissioning of New Construction
- E. Sheet Metal and Air Conditioning Contractors National Association
(SMACNA):
- 3rd Edition 2002HVAC SYSTEMS Testing, Adjusting and Balancing

PART 2 - PRODUCTS

2.1 PLUGS

Provide plastic plugs to seal holes drilled in ductwork for test purposes.

2.2 INSULATION REPAIR MATERIAL

See Section 23 07 11, HVAC and BOILER PLANT INSULATION Provide for repair of insulation removed or damaged for TAB work.

PART 3 - EXECUTION

3.1 GENERAL

- A. Refer to TAB Criteria in Article, Quality Assurance.
- B. Obtain applicable contract documents and copies of approved submittals for HVAC equipment and automatic control systems.

3.2 DESIGN REVIEW REPORT

The TAB Specialist shall review the Contract Plans and specifications and advise the COTR of any design deficiencies that would prevent the HVAC systems from effectively operating in accordance with the sequence of operation specified or prevent the effective and accurate TAB of the system. The TAB Specialist shall provide a report individually listing each deficiency and the corresponding proposed corrective action necessary for proper system operation.

3.3 SYSTEMS INSPECTION REPORT

- A. Inspect equipment and installation for conformance with design.
- B. The inspection and report is to be done after air distribution equipment is on site and duct installation has begun, but well in advance of performance testing and balancing work. The purpose of the inspection is to identify and report deviations from design and ensure that systems will be ready for TAB at the appropriate time.
- C. Reports: Follow check list format developed by AABC, NEBB or SMACNA, supplemented by narrative comments, with emphasis on air handling units and fans. Check for conformance with submittals. Verify that diffuser and register sizes are correct. Check air terminal unit installation including their duct sizes and routing.

3.4 DUCT AIR LEAKAGE TEST REPORT

TAB Agency shall perform the leakage test as outlined in "Duct leakage Tests and Repairs" in Section 23 31 00, HVAC DUCTS and CASINGS for TAB agency's role and responsibilities in witnessing, recording and reporting of deficiencies.

3.5 SYSTEM READINESS REPORT

- A. The TAB Contractor shall measure existing air and water flow rates associated with existing systems utilized to serve renovated areas as indicated on drawings. Submit report of findings to COTR.
- B. Inspect each System to ensure that it is complete including installation and operation of controls. Submit report to RE in standard format and forms prepared and or approved by the Commissioning Agent.

- C. Verify that all items such as ductwork piping, ports, terminals, connectors, etc., that is required for TAB are installed. Provide a report to the COTR.

3.6 TAB REPORTS

- A. Submit an intermediate report for 50 percent of systems and equipment tested and balanced to establish satisfactory test results.
- B. The TAB contractor shall provide raw data immediately in writing to the COTR if there is a problem in achieving intended results before submitting a formal report.
- C. If over 20 percent of readings in the intermediate report fall outside the acceptable range, the TAB report shall be considered invalid and all contract TAB work shall be repeated and re-submitted for approval at no additional cost to the owner.
- D. Do not proceed with the remaining systems until intermediate report is approved by the COTR.

3.7 TAB PROCEDURES

- A. Tab shall be performed in accordance with the requirement of the Standard under which TAB agency is certified by either AABC or NEBB.
- B. General: During TAB all related system components shall be in full operation. Fan and pump rotation, motor loads and equipment vibration shall be checked and corrected as necessary before proceeding with TAB. Set controls and/or block off parts of distribution systems to simulate design operation of variable volume air or water systems for test and balance work.
- C. Coordinate TAB procedures with existing systems and any phased construction completion requirements for the project. Provide TAB reports for pre construction air and water flow rate and for each phase of the project prior to partial final inspections of each phase of the project. Return existing areas outside the work area to pre constructed conditions.
- D. Allow 30 days time in construction schedule for TAB and submission of all reports for an organized and timely correction of deficiencies.
- E. Air Balance and Equipment Test: Include air handling units, fans, terminal units, fan coil units, room diffusers/outlets/inlets, computer room AC units, and laboratory fume hoods and biological safety cabinets.
 - 1. Artificially load air filters by partial blanking to produce air pressure drop of manufacturer's recommended pressure drop.

2. Adjust fan speeds to provide design air flow. V-belt drives, including fixed pitch pulley requirements, are specified in Section 23 05 11, COMMON WORK RESULTS FOR HVAC
 3. Test and balance systems in all specified modes of operation, including variable volume, economizer, and fire emergency modes. Verify that dampers and other controls function properly.
 4. Variable air volume (VAV) systems:
 - a. Coordinate TAB, including system volumetric controls, with Section 23 09 23, DIRECT-DIGITAL CONTROL SYSTEM FOR HVAC.
 - b. Section 23 36 00, AIR TERMINAL UNITS, specifies that maximum and minimum flow rates for air terminal units (ATU) be factory set. Check and readjust ATU flow rates if necessary. Balance air distribution from ATU on full cooling maximum scheduled cubic meters per minute (cubic feet per minute). Reset room thermostats and check ATU operation from maximum to minimum cooling, to the heating mode, and back to cooling. Record and report the heating coil leaving air temperature when the ATU is in the maximum heating mode. Record and report outdoor air flow rates under all operating conditions (The test shall demonstrate that the minimum outdoor air ventilation rate shall remain constant under all operating conditions).
 - c. Adjust operating pressure control setpoint to maintain the design flow to each space with the lowest setpoint.
 5. Record final measurements for air handling equipment performance data sheets.
- F. Water Balance and Equipment Test: Include coils:
1. Adjust flow rates for equipment. Set coils and evaporator to values on equipment submittals, if different from values on contract drawings.
 2. Primary-secondary (variable volume) systems: Coordinate TAB with Section 23 09 23, DIRECT-DIGITAL CONTROL SYSTEM FOR HVAC. Balance systems at design water flow and then verify that variable flow controls function as designed.
 3. Record final measurements for hydronic equipment on performance data sheets. Include entering and leaving water temperatures for heating and cooling coils, and for convertors. Include entering and leaving air temperatures (DB/WB for cooling coils) for air handling units

and humidification coils. Make air and water temperature measurements at the same time.

3.8 VIBRATION TESTING

- A. Furnish instruments and perform vibration measurements as specified in Section 23 05 41, NOISE and VIBRATION CONTROL FOR HVAC PIPING and EQUIPMENT. Field vibration balancing is specified in section 23 05 11, COMMON WORK RESULTS FOR HVAC. Provide measurements for all rotating HVAC equipment of 373 watts (1/2 horsepower) and larger fans and motors.
- B. Record initial measurements for each unit of equipment on test forms and submit a report to the COTR. Where vibration readings exceed the allowable tolerance Contractor shall be directed to correct the problem. The TAB agency shall verify that the corrections are done and submit a final report to the COTR.

3.9 SOUND TESTING

- A. Perform and record required sound measurements in accordance with Paragraph, QUALITY ASSURANCE in Section 23 05 41, NOISE and VIBRATION CONTROL FOR HVAC PIPING and EQUIPMENT.
 - 1. Take readings in rooms, approximately five percent of all rooms. The COTR may designate the specific rooms to be tested.
- B. Take measurements with a calibrated sound level meter and octave band analyzer of the accuracy required by AABC or NEBB.
- C. Sound reference levels, formulas and coefficients shall be according to ASHRAE Handbook, "HVAC Applications", Chapter 46, SOUND AND VIBRATION CONTROL.
- D. Determine compliance with specifications as follows:
 - 1. When sound pressure levels are specified, including the NC Criteria in Section 23 05 41, NOISE and VIBRATION CONTROL FOR HVAC PIPING and EQUIPMENT:
 - a. Reduce the background noise as much as possible by shutting off unrelated audible equipment.
 - b. Measure octave band sound pressure levels with specified equipment "off."
 - c. Measure octave band sound pressure levels with specified equipment "on."
 - d. Use the DIFFERENCE in corresponding readings to determine the sound pressure due to equipment.

DIFFERENCE:	0	1	2	3	4	5 to 9	10 or More
FACTOR:	10	7	4	3	2	1	0

Sound pressure level due to equipment equals sound pressure level with equipment "on" minus FACTOR.

- e. Plot octave bands of sound pressure level due to equipment for typical rooms on a graph which also shows noise criteria (NC) curves.
2. When sound power levels are specified:
 - a. Perform steps 1.a. thru 1.d., as above.
 - b. For indoor equipment: Determine room attenuating effect, i.e., difference between sound power level and sound pressure level. Determined sound power level will be the sum of sound pressure level due to equipment plus the room attenuating effect.
- E. Where measured sound levels exceed specified level, the installing contractor or equipment manufacturer shall take remedial action approved by the COTR and the necessary sound tests shall be repeated.
- F. Test readings for sound testing could go higher than 15 percent if determination is made by the COTR based on the recorded sound data.

3.10 MARKING OF SETTINGS

Following approval of Tab final Report, the setting of all HVAC adjustment devices including valves, splitters and dampers shall be permanently marked by the TAB Specialist so that adjustment can be restored if disturbed at any time. Style and colors used for markings shall be coordinated with the COTR.

3.11 IDENTIFICATION OF TEST PORTS

The TAB Specialist shall permanently and legibly identify the location points of duct test ports. If the ductwork has exterior insulation, the identification shall be made on the exterior side of the insulation. All penetrations through ductwork and ductwork insulation shall be sealed to prevent air leaks and maintain integrity of vapor barrier.

3.12 PHASING

- A. Phased Projects: Testing and Balancing Work to follow project with areas shall be completed per the project phasing. Upon completion of the project all areas shall have been tested and balanced per the contract documents.

- B. Existing Areas: Systems that serve areas outside of the project scope shall not be adversely affected. Measure existing parameters where shown to document system capacity.

3.13 COMMISSIONING

- A. Provide commissioning documentation in accordance with the requirements of Section 23 08 00 - COMMISSIONING OF HVAC SYSTEMS for all inspection, start up, and contractor testing required above and required by the System Readiness Checklist provided by the Commissioning Agent.
- B. Components provided under this section of the specification will be tested as part of a larger system. Refer to Section 23 08 00 - COMMISSIONING OF HVAC SYSTEMS and related sections for contractor responsibilities for system commissioning.

- - E N D - - -

SECTION 23 07 11
HVAC AND BOILER PLANT INSULATION

PART 1 - GENERAL

1.1 DESCRIPTION

- A. Field applied insulation for thermal efficiency and condensation control for
 - 1. HVAC piping, ductwork and equipment.
 - 2. Re-insulation of HVAC piping, ductwork and equipment, plumbing piping and equipment after asbestos abatement.
- B. Definitions
 - 1. ASJ: All service jacket, white finish facing or jacket.
 - 2. Air conditioned space: Space having air temperature and/or humidity controlled by mechanical equipment.
 - 3. Cold: Equipment, ductwork or piping handling media at design temperature of 16 degrees C (60 degrees F) or below.
 - 4. Concealed: Ductwork and piping above ceilings and in chases, interstitial space, and pipe spaces.
 - 5. Exposed: Piping, ductwork, and equipment exposed to view in finished areas including mechanical and electrical equipment rooms or exposed to outdoor weather. Attics and crawl spaces where air handling units are located are considered to be mechanical rooms. Shafts, chases, interstitial spaces, unfinished attics, crawl spaces and pipe basements are not considered finished areas.
 - 6. FSK: Foil-scrim-kraft facing.
 - 7. Hot: HVAC Ductwork handling air at design temperature above 16 degrees C (60 degrees F); HVAC equipment or piping handling media above 41 degrees C (105 degrees F). Density: kg/m³ - kilograms per cubic meter (Pcf - pounds per cubic foot).
 - 8. Runouts: Branch pipe connections up to 25-mm (one-inch) nominal size to fan coil units or reheat coils for terminal units.
 - 9. Thermal conductance: Heat flow rate through materials.
 - a. Flat surface: Watt per square meter (BTU per hour per square foot).
 - b. Pipe or Cylinder: Watt per square meter (BTU per hour per linear foot).
 - 10. Thermal Conductivity (k): Watt per meter, per degree C (BTU per inch thickness, per hour, per square foot, per degree F temperature difference).

11. Vapor Retarder (Vapor Barrier): A material which retards the transmission (migration) of water vapor. Performance of the vapor retarder is rated in terms of permance (perms). For the purpose of this specification, vapor retarders shall have a maximum published permance of 0.1 perms and vapor barriers shall have a maximum published permance of 0.001 perms.
12. MPS: Medium pressure steam (110 kPa [16 psig] thru 414 kPa [59 psig]).
13. MPR: Medium pressure steam condensate return.
14. PC: Pumped condensate.
15. HWH: Hot water heating supply.
16. HWHR: Hot water heating return.
17. GH: Hot glycol-water heating supply.
18. GHR: Hot glycol-water heating return.
19. VR: Vacuum condensate return.
20. R: Pump recirculation.
21. CW: Cold water.
22. HW: Hot water.
23. CH: Chilled water supply.
24. CHR: Chilled water return.
25. PVDC: Polyvinylidene chloride vapor retarder jacketing, white.

1.2 RELATED WORK

- A. Section 07 84 00, FIRESTOPPING: Mineral fiber and bond breaker behind sealant.
- B. Section 23 05 11, COMMON WORK RESULTS FOR HVAC: General mechanical requirements and items, which are common to more than one section of Division 23.
- C. Section 23 05 41, NOISE AND VIBRATION CONTROL FOR HVAC PIPING and EQUIPMENT
- D. Section 23 22 13, STEAM and CONDENSATE HEATING PIPING
- E. Section 23 21 13, HYDRONIC PIPING
- F. Section 23 21 13, HYDRONIC PIPING: Hot water, chilled water, and glycol piping.
- G. Section 23 31 00, HVAC DUCTS AND CASINGS: Ductwork, plenum and fittings.
- H. Section 23 08 00, COMMISSIONING OF HVAC SYSTEMS. Requirements for commissioning, systems readiness checklists, and training.

1.3 QUALITY ASSURANCE

A. Refer to article QUALITY ASSURANCE, in Section 23 05 11, COMMON WORK RESULTS FOR HVAC .

B. Criteria:

1. Comply with NFPA 90A, particularly paragraphs 4.3.3.1 through 4.3.3.6, 4.3.10.2.6, and 5.4.6.4, parts of which are quoted as follows:

4.3.3.1 Pipe insulation and coverings, duct coverings, duct linings, vapor retarder facings, adhesives, fasteners, tapes, and supplementary materials added to air ducts, plenums, panels, and duct silencers used in duct systems, unless otherwise provided for in 4.3.3.1.1 or 4.3.3.1.2., shall have, in the form in which they are used, a maximum flame spread index of 25 without evidence of continued progressive combustion and a maximum smoke developed index of 50 when tested in accordance with NFPA 255, *Standard Method of Test of Surface Burning Characteristics of Building Materials*.

4.3.3.1.1 Where these products are to be applied with adhesives, they shall be tested with such adhesives applied, or the adhesives used shall have a maximum flame spread index of 25 and a maximum smoke developed index of 50 when in the final dry state. (See 4.2.4.2.)

4.3.3.1.2 The flame spread and smoke developed index requirements of 4.3.3.1.1 shall not apply to air duct weatherproof coverings where they are located entirely outside of a building, do not penetrate a wall or roof, and do not create an exposure hazard.

4.3.3.2 Closure systems for use with rigid and flexible air ducts tested in accordance with UL 181, Standard for Safety Factory-Made Air Ducts and Air Connectors, shall have been tested, listed, and used in accordance with the conditions of their listings, in accordance with one of the following:

(1) UL 181A, Standard for Safety Closure Systems for Use with Rigid Air Ducts and Air Connectors

(2) UL 181B, Standard for Safety Closure Systems for Use with Flexible Air Ducts and Air Connectors

4.3.3.3 Air duct, panel, and plenum coverings and linings, and pipe insulation and coverings shall not flame, glow, smolder, or smoke when tested in accordance with a similar test for pipe covering, ASTM C 411, Standard Test Method for Hot-Surface Performance of High-Temperature Thermal Insulation, at the temperature to which they are exposed in service.

4.3.3.3.1 In no case shall the test temperature be below 121°C (250°F).

4.3.3.4 Air duct coverings shall not extend through walls or floors that are required to be fire stopped or required to have a fire resistance rating, unless such coverings meet the requirements of 5.4.6.4.

4.3.3.5* Air duct linings shall be interrupted at fire dampers to prevent interference with the operation of devices.

4.3.3.6 Air duct coverings shall not be installed so as to conceal or prevent the use of any service opening.

4.3.10.2.6 Materials exposed to the airflow shall be noncombustible or limited combustible and have a maximum smoke developed index of 50 or comply with the following.

4.3.10.2.6.1 Electrical wires and cables and optical fiber cables shall be listed as noncombustible or limited combustible and have a maximum smoke developed index of 50 or shall be listed as having a maximum peak optical density of 0.5 or less, an average optical density of 0.15 or less, and a maximum flame spread distance of 1.5 m (5 ft) or less when tested in accordance with NFPA 262, Standard Method of Test for Flame Travel and Smoke of Wires and Cables for Use in Air-Handling Spaces.

4.3.10.2.6.2 Pneumatic tubing for control systems shall be listed as having a maximum peak optical density of 0.5 or less, an average optical density of 0.15 or less, and a maximum flame spread distance of 1.5 m (5 ft) or less when tested in accordance with UL 1820, Standard for Safety Fire Test of Pneumatic Tubing for Flame and Smoke Characteristics. //

4.3.10.2.6.4 Optical-fiber and communication raceways shall be listed as having a maximum peak optical density of 0.5 or less, an average optical density of 0.15 or less, and a maximum flame spread distance of 1.5 m (5 ft) or less when tested in accordance with UL 2024, Standard for Safety Optical-Fiber Cable Raceway.

4.3.10.2.6.6 Supplementary materials for air distribution systems shall be permitted when complying with the provisions of 4.3.3.

5.4.6.4 Where air ducts pass through walls, floors, or partitions that are required to have a fire resistance rating and where fire dampers are not required, the opening in the construction around the air duct shall be as follows:

(1) Not exceeding a 25.4 mm (1 in.) average clearance on all Sides

(2) Filled solid with an approved material capable of preventing the passage of flame and hot gases sufficient to ignite cotton waste when subjected to the time-temperature fire conditions required for fire barrier penetration as specified in NFPA 251, *Standard Methods of Tests of Fire Endurance of Building Construction and Materials*

2. Test methods: ASTM E84, UL 723, or NFPA 255.

3. Specified k factors are at 24 degrees C (75 degrees F) mean temperature unless stated otherwise. Where optional thermal insulation material is used, select thickness to provide thermal conductance no greater than that for the specified material. For pipe, use insulation manufacturer's published heat flow tables. For domestic hot water supply and return, run out insulation and

- condensation control insulation, no thickness adjustment need be made.
4. All materials shall be compatible and suitable for service temperature, and shall not contribute to corrosion or otherwise attack surface to which applied in either the wet or dry state.
- C. Every package or standard container of insulation or accessories delivered to the job site for use must have a manufacturer's stamp or label giving the name of the manufacturer and description of the material.

1.4 SUBMITTALS

- A. Submit in accordance with Section 01 33 23, SHOP DRAWINGS, PRODUCT DATA, and SAMPLES.
- B. Shop Drawings:
1. All information, clearly presented, shall be included to determine compliance with drawings and specifications and ASTM, federal and military specifications.
 - a. Insulation materials: Specify each type used and state surface burning characteristics.
 - b. Insulation facings and jackets: Each type used. Make it clear that white finish will be furnished for exposed ductwork, casings and equipment.
 - c. Insulation accessory materials: Each type used.
 - d. Manufacturer's installation and fitting fabrication instructions for flexible unicellular insulation.
 - e. Make reference to applicable specification paragraph numbers for coordination.
- C. Samples:
1. Each type of insulation: Minimum size 100 mm (4 inches) square for board/block/ blanket; 150 mm (6 inches) long, full diameter for round types.
 2. Each type of facing and jacket: Minimum size 100 mm (4 inches square).

1.5 STORAGE AND HANDLING OF MATERIAL

Store materials in clean and dry environment, pipe covering jackets shall be clean and unmarred. Place adhesives in original containers. Maintain ambient temperatures and conditions as required by printed instructions of manufacturers of adhesives, mastics and finishing cements.

1.6 APPLICABLE PUBLICATIONS

- A. The publications listed below form a part of this specification to the extent referenced. The publications are referenced in the text by basic designation only.
- B. Federal Specifications (Fed. Spec.):
- L-P-535E (2)- 99.....Plastic Sheet (Sheeting): Plastic Strip; Poly (Vinyl Chloride) and Poly (Vinyl Chloride - Vinyl Acetate), Rigid.
- C. Military Specifications (Mil. Spec.):
- MIL-A-3316C (2)-90.....Adhesives, Fire-Resistant, Thermal Insulation
- MIL-A-24179A (1)-87.....Adhesive, Flexible Unicellular-Plastic Thermal Insulation
- MIL-C-19565C (1)-88.....Coating Compounds, Thermal Insulation, Fire-and Water-Resistant, Vapor-Barrier
- MIL-C-20079H-87.....Cloth, Glass; Tape, Textile Glass; and Thread, Glass and Wire-Reinforced Glass
- D. American Society for Testing and Materials (ASTM):
- A167-99(2004).....Standard Specification for Stainless and Heat-Resisting Chromium-Nickel Steel Plate, Sheet, and Strip
- B209-07.....Standard Specification for Aluminum and Aluminum-Alloy Sheet and Plate
- C411-05.....Standard test method for Hot-Surface Performance of High-Temperature Thermal Insulation
- C449-07.....Standard Specification for Mineral Fiber Hydraulic-Setting Thermal Insulating and Finishing Cement
- C533-09.....Standard Specification for Calcium Silicate Block and Pipe Thermal Insulation
- C534-08.....Standard Specification for Preformed Flexible Elastomeric Cellular Thermal Insulation in Sheet and Tubular Form
- C547-07.....Standard Specification for Mineral Fiber pipe Insulation
- C552-07.....Standard Specification for Cellular Glass Thermal Insulation

- C553-08.....Standard Specification for Mineral Fiber
Blanket Thermal Insulation for Commercial and
Industrial Applications
- C585-09.....Standard Practice for Inner and Outer Diameters
of Rigid Thermal Insulation for Nominal Sizes
of Pipe and Tubing (NPS System) R (1998)
- C612-10.....Standard Specification for Mineral Fiber Block
and Board Thermal Insulation
- C1126-04.....Standard Specification for Faced or Unfaced
Rigid Cellular Phenolic Thermal Insulation
- C1136-10.....Standard Specification for Flexible, Low
Permeance Vapor Retarders for Thermal
Insulation
- D1668-97a (2006).....Standard Specification for Glass Fabrics (Woven
and Treated) for Roofing and Waterproofing
- E84-10.....Standard Test Method for Surface Burning
Characteristics of Building
Materials
- E119-09c.....Standard Test Method for Fire Tests of Building
Construction and Materials
- E136-09b.....Standard Test Methods for Behavior of Materials
in a Vertical Tube Furnace at 750 degrees C
(1380 F)
- E. National Fire Protection Association (NFPA):
- 90A-09.....Standard for the Installation of Air
Conditioning and Ventilating Systems
- 96-08.....Standards for Ventilation Control and Fire
Protection of Commercial Cooking Operations
- 101-09.....Life Safety Code
- 251-06.....Standard methods of Tests of Fire Endurance of
Building Construction Materials
- 255-06.....Standard Method of tests of Surface Burning
Characteristics of Building Materials
- F. Underwriters Laboratories, Inc (UL):
- 723.....UL Standard for Safety Test for Surface Burning
Characteristics of Building Materials with
Revision of 09/08

- G. Manufacturer's Standardization Society of the Valve and Fitting Industry (MSS):
SP58-2009.....Pipe Hangers and Supports Materials, Design, and Manufacture

PART 2 - PRODUCTS

2.1 MINERAL FIBER OR FIBER GLASS

- A. ASTM C612 (Board, Block), Class 1 or 2, density 48 kg/m³ (3 pcf), k = 0.037 (0.26) at 24 degrees C (75 degrees F), external insulation for temperatures up to 204 degrees C (400 degrees F) with foil scrim (FSK) facing.
- B. ASTM C553 (Blanket, Flexible) Type I, // Class B-3, Density 16 kg/m³ (1 pcf), k = 0.045 (0.31) // Class B-5, Density 32 kg/m³ (2 pcf), k = 0.04 (0.27) // at 24 degrees C (75 degrees F), for use at temperatures up to 204 degrees C (400 degrees F) with foil scrim (FSK) facing.
- C. ASTM C547 (Pipe Fitting Insulation and Preformed Pipe Insulation), Class 1, k = 0.037 (0.26) at 24 degrees C (75 degrees F), for use at temperatures up to 230 degrees C (450 degrees F) with an all service vapor retarder jacket with polyvinyl chloride premolded fitting covering.

2.2 RIGID CELLULAR PHENOLIC FOAM

- A. Preformed (molded) pipe insulation, ASTM C1126, type III, grade 1, k = 0.021(0.15) at 10 degrees C (50 degrees F), for use at temperatures up to 121 degrees C (250 degrees F) with all service vapor retarder jacket with polyvinyl chloride premolded fitting covering.
- B. Equipment and Duct Insulation, ASTM C 1126, type II, grade 1, k = 0.021 (0.15) at 10 degrees C (50 degrees F), for use at temperatures up to 121 degrees C (250 degrees F) with rigid cellular phenolic insulation and covering, and all service vapor retarder jacket.

2.3 CELLULAR GLASS CLOSED-CELL

- A. Comply with Standard ASTM C177, C518, density 120 kg/m³ (7.5 pcf) nominal, k = 0.033 (0.29) at 24~~0~~ degrees C (75 degrees F).
- B. Pipe insulation for use at temperatures up to 200 degrees C (400 degrees F) with all service vapor retarder jacket.

2.4 FLEXIBLE ELASTOMERIC CELLULAR THERMAL

ASTM C177, C518, k = 0.039 (0.27) at 24 degrees C (75 degrees F), flame spread not over 25, smoke developed not over 50, for temperatures from minus 4 degrees C (40 degrees F) to 93 degrees C (200 degrees F). No jacket required.

2.5 INSULATION FACINGS AND JACKETS

- A. Vapor Retarder, higher strength with low water permeance ≤ 0.02 or less perm rating, Beach puncture 50 units for insulation facing on exposed ductwork, casings and equipment, and for pipe insulation jackets. Facings and jackets shall be all service type (ASJ) or PVDC Vapor Retarder jacketing.
- B. ASJ jacket shall be white kraft bonded to 0.025 mm (1 mil) thick aluminum foil, fiberglass reinforced, with pressure sensitive adhesive closure. Comply with ASTM C1136. Beach puncture 50 units, Suitable for painting without sizing. Jackets shall have minimum 40 mm (1-1/2 inch) lap on longitudinal joints and minimum 75 mm (3 inch) butt strip on end joints. Butt strip material shall be same as the jacket. Lap and butt strips shall be self-sealing type with factory-applied pressure sensitive adhesive.
- C. Vapor Retarder medium strength with low water vapor permeance of 0.02 or less perm rating), Beach puncture 25 units: Foil-Scrim-Kraft (FSK) or PVDC vapor retarder jacketing type for concealed ductwork and equipment.
- D. Field applied vapor barrier jackets shall be provided, in addition to the specified facings and jackets, on all exterior piping and ductwork as well as on interior piping and ductwork //exposed to outdoor air (i.e.; in ventilated attics, piping in ventilated (not air conditioned) spaces, etc.) in high humidity areas//conveying fluids below ambient temperature//. The vapor barrier jacket shall consist of a multi-layer laminated cladding with a maximum water vapor permeance of 0.001 perms. The minimum puncture resistance shall be 35 cm-kg (30 inch-pounds) for interior locations and 92 cm-kg (80 inch-pounds) for exterior or exposed locations or where the insulation is subject to damage.
- E. Glass Cloth Jackets: Presized, minimum 0.18 kg per square meter (7.8 ounces per square yard), 2000 kPa (300 psig) bursting strength with integral vapor retarder where required or specified.
- F. Factory composite materials may be used provided that they have been tested and certified by the manufacturer.
- G. Pipe fitting insulation covering (jackets): Fitting covering shall be premolded to match shape of fitting and shall be polyvinyl chloride (PVC) conforming to Fed Spec L-P-335, composition A, Type II Grade GU,

and Type III, minimum thickness 0.7 mm (0.03 inches). Provide color matching vapor retarder pressure sensitive tape.

- H. Aluminum Jacket-Piping systems: ASTM B209, 3003 alloy, H-14 temper, 0.6 mm (0.023 inch) minimum thickness with locking longitudinal joints. Jackets for elbows, tees and other fittings shall be factory-fabricated to match shape of fitting and of 0.6 mm (0.024) inch minimum thickness aluminum. Fittings shall be of same construction as straight run jackets but need not be of the same alloy. Factory-fabricated stainless steel bands shall be installed on all circumferential joints. Bands shall be 13 mm (0.5 inch) wide on 450 mm (18 inch) centers.

2.6 PIPE COVERING PROTECTION SADDLES

- A. Cold pipe support: Premolded pipe insulation 180 degrees (half-shells) on bottom half of pipe at supports. Material shall be cellular glass or high density Polyisocyanurate insulation of the same thickness as adjacent insulation. Density of Polyisocyanurate insulation shall be a minimum of 48 kg/m³ (3.0 pcf).

Nominal Pipe Size and Accessories Material (Insert Blocks)	
Nominal Pipe Size mm (inches)	Insert Blocks mm (inches)
Up through 125 (5)	150 (6) long
150 (6)	150 (6) long
200 (8), 250 (10), 300 (12)	225 (9) long
350 (14), 400 (16)	300 (12) long
450 through 600 (18 through 24)	350 (14) long

- B. Warm or hot pipe supports: Premolded pipe insulation (180 degree half-shells) on bottom half of pipe at supports. Material shall be high density Polyisocyanurate (for temperatures up to 149 degrees C [300 degrees F]), cellular glass or calcium silicate. Insulation at supports shall have same thickness as adjacent insulation. Density of Polyisocyanurate insulation shall be a minimum of 48 kg/m³ (3.0 pcf).

2.7 ADHESIVE, MASTIC, CEMENT

- A. Mil. Spec. MIL-A-3316, Class 1: Jacket and lap adhesive and protective finish coating for insulation.
- B. Mil. Spec. MIL-A-3316, Class 2: Adhesive for laps and for adhering insulation to metal surfaces.
- C. Mil. Spec. MIL-A-24179, Type II Class 1: Adhesive for installing flexible unicellular insulation and for laps and general use.

- D. Mil. Spec. MIL-C-19565, Type I: Protective finish for outdoor use.
- E. Mil. Spec. MIL-C-19565, Type I or Type II: Vapor barrier compound for indoor use.
- F. ASTM C449: Mineral fiber hydraulic-setting thermal insulating and finishing cement.
- G. Other: Insulation manufacturers' published recommendations.

2.8 MECHANICAL FASTENERS

- A. Pins, anchors: Welded pins, or metal or nylon anchors with galvanized steel-coated or fiber washer, or clips. Pin diameter shall be as recommended by the insulation manufacturer.
- B. Staples: Outward clinching // monel or // galvanized steel.
- C. Wire: 1.3 mm thick (18 gage) soft annealed galvanized or 1.9 mm (14 gage) copper clad steel or nickel copper alloy.
- D. Bands: 13 mm (0.5 inch) nominal width, brass, galvanized steel, aluminum or stainless steel.

2.9 REINFORCEMENT AND FINISHES

- A. Glass fabric, open weave: ASTM D1668, Type III (resin treated) and Type I (asphalt treated).
- B. Glass fiber fitting tape: Mil. Spec MIL-C-20079, Type II, Class 1.
- C. Tape for Flexible Elastomeric Cellular Insulation: As recommended by the insulation manufacturer.
- D. Hexagonal wire netting: 25 mm (one inch) mesh, 0.85 mm thick (22 gage) galvanized steel.
- E. Corner beads: 50 mm (2 inch) by 50 mm (2 inch), 0.55 mm thick (26 gage) galvanized steel; or, 25 mm (1 inch) by 25 mm (1 inch), 0.47 mm thick (28 gage) aluminum angle adhered to 50 mm (2 inch) by 50 mm (2 inch) Kraft paper.
- F. PVC fitting cover: Fed. Spec L-P-535, Composition A, 11-86 Type II, Grade GU, with Form B Mineral Fiber insert, for media temperature 4 degrees C (40 degrees F) to 121 degrees C (250 degrees F). Below 4 degrees C (40 degrees F) and above 121 degrees C (250 degrees F). Provide double layer insert. Provide color matching vapor barrier pressure sensitive tape.

2.10 FIRESTOPPING MATERIAL

Other than pipe and duct insulation, refer to Section 07 84 00
FIRESTOPPING.

2.11 FLAME AND SMOKE

Unless shown otherwise all assembled systems shall meet flame spread 25 and smoke developed 50 rating as developed under ASTM, NFPA and UL standards and specifications. See paragraph 1.3 "Quality Assurance".

PART 3 - EXECUTION

3.1 GENERAL REQUIREMENTS

- A. Required pressure tests of duct and piping joints and connections shall be completed and the work approved by the COTR for application of insulation. Surface shall be clean and dry with all foreign materials, such as dirt, oil, loose scale and rust removed.
- B. Except for specific exceptions, insulate entire specified equipment, piping (pipe, fittings, valves, accessories), and duct systems. Insulate each pipe and duct individually. Do not use scrap pieces of insulation where a full length section will fit.
- C. Insulation materials shall be installed in a first class manner with smooth and even surfaces, with jackets and facings drawn tight and smoothly cemented down at all laps. Insulation shall be continuous through all sleeves and openings, except at fire dampers and duct heaters (NFPA 90A). Vapor retarders shall be continuous and uninterrupted throughout systems with operating temperature 16 degrees C (60 degrees F) and below. Lap and seal vapor retarder over ends and exposed edges of insulation. Anchors, supports and other metal projections through insulation on cold surfaces shall be insulated and vapor sealed for a minimum length of 150 mm (6 inches).
- D. Install vapor stops at all insulation terminations on either side of valves, pumps and equipment and particularly in straight lengths of pipe insulation.
- E. Insulation on hot piping and equipment shall be terminated square at items not to be insulated, access openings and nameplates. Cover all exposed raw insulation with white sealer or jacket material.
- F. HVAC work not to be insulated:
 - 1. Internally insulated ductwork and air handling units.
 - 2. Relief air ducts (Economizer cycle exhaust air).
 - 3. Exhaust air ducts and plenums, and ventilation exhaust air shafts.
 - 4. In hot piping: Unions, flexible connectors, control valves, vacuum breakers, thermostatic vent valves, steam traps 20 mm (3/4 inch) and smaller, exposed piping through floor for convectors and radiators.

Insulate piping to within approximately 75 mm (3 inches) of uninsulated items.

5. Specialties:

- b. Control valves-water and steam
- e. Strainers under 65 mm (2-1/2 inch) pipe size
- g. Flexible connectors

G. Apply insulation materials subject to the manufacturer's recommended temperature limits. Apply adhesives, mastic and coatings at the manufacturer's recommended minimum coverage.

H. Elbows, flanges and other fittings shall be insulated with the same material as is used on the pipe straights. // The elbow/ fitting insulation shall be field-fabricated, mitered or factory prefabricated to the necessary size and shape to fit on the elbow/ fitting.// Use of polyurethane spray-foam to fill a PVC elbow jacket is prohibited on cold applications.

I. Firestop Pipe and Duct insulation:

1. Provide firestopping insulation at fire and smoke barriers through penetrations. Fire stopping insulation shall be UL listed as defines in Section 07 84 00, FIRESTOPPING.
2. Pipe and duct penetrations requiring fire stop insulation including, but not limited to the following:
 - a. Pipe risers through floors
 - b. Pipe or duct chase walls and floors
 - c. Smoke partitions
 - d. Fire partitions

3.2 INSULATION INSTALLATION

A. Mineral Fiber Board:

1. Faced board: Apply board on pins spaced not more than 300 mm (12 inches) on center each way, and not less than 75 mm (3 inches) from each edge of board. In addition to pins, apply insulation bonding adhesive to entire underside of horizontal metal surfaces. Butt insulation edges tightly and seal all joints with laps and butt strips. After applying speed clips cut pins off flush and apply vapor seal patches over clips.
2. Plain board:
 - a. Insulation shall be scored, beveled or mitered to provide tight joints and be secured to equipment with bands spaced 225 mm (9 inches) on center for irregular surfaces or with pins and clips

on flat surfaces. Use corner beads to protect edges of insulation.

- b. For hot equipment: Stretch 25 mm (1 inch) mesh wire, with edges wire laced together, over insulation and finish with insulating and finishing cement applied in one coat, 6 mm (1/4 inch) thick, trowel led to a smooth finish.
3. Hot equipment: 40 mm (1-1/2 inch) thick insulation faced with ASJ.
 - a. Reheat coil casing.
- B. Flexible Mineral Fiber Blanket:
 1. Adhere insulation to metal with 75 mm (3 inch) wide strips of insulation bonding adhesive at 200 mm (8 inches) on center all around duct. Additionally secure insulation to bottom of ducts exceeding 600 mm (24 inches) in width with pins welded or adhered on 450 mm (18 inch) centers. Secure washers on pins. Butt insulation edges and seal joints with laps and butt strips. Staples may be used to assist in securing insulation. Seal all vapor retarder penetrations with mastic. Sagging duct insulation will not be acceptable. Install firestop duct insulation where required.
 2. Supply air ductwork to be insulated includes main and branch ducts from AHU discharge to room supply outlets, and the bodies of ceiling outlets to prevent condensation. Insulate sound attenuator units, coil casings and damper frames. To prevent condensation insulate trapeze type supports and angle iron hangers for flat oval ducts that are in direct contact with metal duct.
 3. Concealed supply air ductwork.
 - a. Above ceilings for other than roof level: 40 mm (1 1/2 inch) thick insulation faced with FSK.
 4. Concealed return air duct:
 - a. Above ceilings at a roof level, unconditioned areas, and in chases with external wall or containing steam piping; 40 mm (1-1/2 inch) thick, insulation faced with FSK.
 - b. In interstitial spaces (where not subject to damage): 40 mm (1-1/2 inch thick insulation faced with FSK.
 - c. Concealed return air ductwork in other locations need not be insulated.
- C. Molded Mineral Fiber Pipe and Tubing Covering:
 1. Fit insulation to pipe or duct, aligning longitudinal joints. Seal longitudinal joint laps and circumferential butt strips by rubbing

hard with a nylon sealing tool to assure a positive seal. Staples may be used to assist in securing insulation. Seal all vapor retarder penetrations on cold piping with a generous application of vapor barrier mastic. Provide inserts and install with metal insulation shields at outside pipe supports. Install freeze protection insulation over heating cable.

2. Contractor's options for fitting, flange and valve insulation:

- a. Insulating and finishing cement for sizes less than 100 mm (4 inches) operating at surface temperature of 16 degrees C (61 degrees F) or more.
- b. Factory premolded, one piece PVC covers with mineral fiber, (Form B), inserts. Provide two insert layers for pipe temperatures below 4 degrees C (40 degrees F), or above 121 degrees C (250 degrees F). Secure first layer of insulation with twine. Seal seam edges with vapor barrier mastic and secure with fitting tape.
- c. Factory molded, ASTM C547 or field mitered sections, joined with adhesive or wired in place. For hot piping finish with a smoothing coat of finishing cement. For cold fittings, 16 degrees C (60 degrees F) or less, vapor seal with a layer of glass fitting tape imbedded between two 2 mm (1/16 inch) coats of vapor barrier mastic.
- d. Fitting tape shall extend over the adjacent pipe insulation and overlap on itself at least 50 mm (2 inches).

3. Nominal thickness in millimeters and inches specified in the schedule at the end of this section.

D. Rigid Cellular Phenolic Foam:

1. Rigid closed cell phenolic insulation may be provided for piping, ductwork and equipment for temperatures up to 121 degrees C (250 degrees F).
2. Note the NFPA 90A burning characteristics requirements of 25/50 in paragraph 1.3.B
3. Provide secure attachment facilities such as welding pins.
4. Apply insulation with joints tightly drawn together
5. Apply adhesives, coverings, neatly finished at fittings, and valves.
6. Final installation shall be smooth, tight, neatly finished at all edges.

7. Minimum thickness in millimeters (inches) specified in the schedule at the end of this section.
8. Condensation control insulation: Minimum 25 mm (1.0 inch) thick for all pipe sizes.
 - a. HVAC: Cooling coil condensation piping to waste piping fixture or drain inlet. Omit insulation on plastic piping in mechanical rooms.

E. Cellular Glass Insulation:

1. Pipe and tubing, covering nominal thickness in millimeters and inches as specified in the schedule at the end of this section.

F. Flexible Elastomeric Cellular Thermal Insulation:

1. Apply insulation and fabricate fittings in accordance with the manufacturer's installation instructions and finish with two coats of weather resistant finish as recommended by the insulation manufacturer.
2. Pipe and tubing insulation:
 - a. Use proper size material. Do not stretch or strain insulation.
 - b. To avoid undue compression of insulation, provide cork stoppers or wood inserts at supports as recommended by the insulation manufacturer. Insulation shields are specified under Section 23 05 11, COMMON WORK RESULTS FOR HVAC //and Section 23 05 10, COMMON WORK RESULTS FOR BOILER PLANT and STEAM GENERATION//.
 - c. Where possible, slip insulation over the pipe or tubing prior to connection, and seal the butt joints with adhesive. Where the slip-on technique is not possible, slit the insulation and apply it to the pipe sealing the seam and joints with contact adhesive. Optional tape sealing, as recommended by the manufacturer, may be employed. Make changes from mineral fiber insulation in a straight run of pipe, not at a fitting. Seal joint with tape.
3. Apply sheet insulation to flat or large curved surfaces with 100 percent adhesive coverage. For fittings and large pipe, apply adhesive to seams only.
4. Pipe insulation: nominal thickness in millimeters (inches as specified in the schedule at the end of this section.

3.3 COMMISSIONING

- A. Provide commissioning documentation in accordance with the requirements of section 23 08 00 - COMMISSIONING OF HVAC SYSTEMS for all inspection,

start up, and contractor testing required above and required by the System Readiness Checklist provided by the Commissioning Agent.

- B. Components provided under this section of the specification will be tested as part of a larger system. Refer to section 23 08 00 - COMMISSIONING OF HVAC SYSTEMS and related sections for contractor responsibilities for system commissioning.

3.4 PIPE INSULATION SCHEDULE

Provide insulation for piping systems as scheduled below:

Insulation Thickness Millimeters (Inches)					
		Nominal Pipe Size Millimeters (Inches)			
Operating Temperature Range/Service	Insulation Material	Less than 25 (1)	25 - 32 (1 - 1¼)	38 - 75 (1½ - 3)	100 (4) and Above
122-177 degrees C (251-350 degrees F) (MPS)	Mineral Fiber (Above ground piping only)	75 (3)	100 (4)	113 (4.5)	113 (4.5)
100-121 degrees C (212-250 degrees F) (MPR)	Mineral Fiber (Above ground piping only)	62 (2.5)	62 (2.5)	75 (3.0)	75 (3.0)
100-121 degrees C (212-250 degrees F) (HPR, MPR, LPS, vent piping from PRV Safety Valves, Condensate receivers and flash tanks)	Rigid Cellular Phenolic Foam	50 (2.0)	50 (2.0)	75 (3.0)	75 (3.0)
38-94 degrees C (100-200 degrees F) (LPR, PC, HWH, HWHR, GH and GHR)	Mineral Fiber (Above ground piping only)	38 (1.5)	38 (1.5)	50 (2.0)	50 (2.0)
38-99 degrees C (100-211 degrees F) (LPR, PC, HWH, HWHR, GH and GHR)	Rigid Cellular Phenolic Foam	38 (1.5)	38 (1.5)	50 (2.0)	50 (2.0)
38-94 degrees C (100-200 degrees F) (LPR, PC, HWH, HWHR, GH and GHR)	Flexible Elastomeric Cellular Thermal (Above ground piping)	38 (1.5)	38 (1.5)	----	----

	only)				
4-16 degrees C (40-60 degrees F) (CH, CHR, GC, GCR and RS for DX refrigeration)	Rigid Cellular Phenolic Foam	38 (1.5)	38 (1.5)	38 (1.5)	38 (1.5)
4-16 degrees C (40-60 degrees F) (CH, CHR, GC, GCR and RS for DX refrigeration)	Cellular Glass Closed- Cell	38 (1.5)	38 (1.5)	38 (1.5)	38 (1.5)
(40-60 degrees F) (CH, CHR, GC, GCR and RS for DX refrigeration)	Flexible Elastomeric Cellular Thermal (Above ground piping only)	38 (1.5)	38 (1.5)	38 (1.5)	38 (1.5)

- - - E N D - - -

SECTION 23 08 00

COMMISSIONING OF HVAC SYSTEMS

PART 1 - GENERAL

1.1 DESCRIPTION

- A. The requirements of this Section apply to all sections of Division 23.
- B. This project will have selected building systems commissioned. The complete list of equipment and systems to be commissioned are specified in Section 01 91 00 GENERAL COMMISSIONING REQUIREMENTS. The commissioning process, which the Contractor is responsible to execute, is defined in Section 01 91 00 GENERAL COMMISSIONING REQUIREMENTS. A Commissioning Agent (CxA) appointed by the Department of Veterans Affairs will manage the commissioning process.

1.2 RELATED WORK

- A. Section 01 00 00 GENERAL REQUIREMENTS.
- B. Section 01 91 00 GENERAL COMMISSIONING REQUIREMENTS.
- C. Section 01 33 23 SHOP DRAWINGS, PRODUCT DATA, AND SAMPLES.

1.3 SUMMARY

- A. This Section includes requirements for commissioning the HVAC systems, subsystems and equipment. This Section supplements the general requirements specified in Section 01 91 00 GENERAL COMMISSIONING REQUIREMENTS.
- B. The commissioning activities have been developed to support the VA requirements to meet guidelines for Federal Leadership in Environmental, Energy, and Economic Performance.
- C. Refer to Section 01 91 00 GENERAL COMMISSIONING REQUIREMENTS for more specifics regarding processes and procedures as well as roles and responsibilities for all Commissioning Team members.

1.4 DEFINITIONS

- A. Refer to Section 01 91 00 GENERAL COMMISSIONING REQUIREMENTS for definitions.

1.5 COMMISSIONED SYSTEMS

- A. Commissioning of a system or systems specified in this Division is part of the construction process. Documentation and testing of these systems, as well as training of the VA's Operation and Maintenance personnel, is required in cooperation with the VA and the Commissioning Agent.
- B. The following HVAC systems will be commissioned:

1. Air Handling Systems (including terminal units and energy recovery units)
2. Air Handling Systems (Fans, motors, Variable Speed Drives, cooling coils and control valves, heating coils and control valves, filters, dampers, safeties such as smoke detectors or freezestats and damper end switches, controls, gages, and vibration isolation).
3. Exhaust Fans (Fan, motor, Variable Speed Drives, controls and safeties).
4. Direct Digital Control System (BACnet or similar Local Area Network (LAN), Operator Work Station hardware and software, building controller hardware and software, terminal unit controller hardware and software, all sequences of operation, system accuracy and response time).

1.6 SUBMITTALS

- A. The commissioning process requires review of selected Submittals. The Commissioning Agent will provide a list of submittals that will be reviewed by the Commissioning Agent. This list will be reviewed and approved by the VA prior to forwarding to the Contractor. Refer to Section 01 33 23 SHOP DRAWINGS, PRODUCT DATA, and SAMPLES for further details.
- B. The commissioning process requires Submittal review simultaneously with engineering review. Specific submittal requirements related to the commissioning process are specified in Section 01 91 00 GENERAL COMMISSIONING REQUIREMENTS.

PART 2 - PRODUCTS (NOT USED)

PART 3 - EXECUTION

3.1 PRE-FUNCTIONAL CHECKLISTS

- A. The Contractor shall complete Pre-Functional Checklists to verify systems, subsystems, and equipment installation is complete and systems are ready for Systems Functional Performance Testing. The Commissioning Agent will prepare Pre-Functional Checklists to be used to document equipment installation. The Contractor shall complete the checklists. Completed checklists shall be submitted to the VA and to the Commissioning Agent for review. The Commissioning Agent may spot check a sample of completed checklists. If the Commissioning Agent determines that the information provided on the checklist is not accurate, the Commissioning Agent will return the marked-up checklist to the Contractor for correction and resubmission. If the

Commissioning Agent determines that a significant number of completed checklists for similar equipment are not accurate, the Commissioning Agent will select a broader sample of checklists for review. If the Commissioning Agent determines that a significant number of the broader sample of checklists is also inaccurate, all the checklists for the type of equipment will be returned to the Contractor for correction and resubmission. Refer to SECTION 01 91 00 GENERAL COMMISSIONING REQUIREMENTS for submittal requirements for Pre-Functional Checklists, Equipment Startup Reports, and other commissioning documents.

3.2 CONTRACTORS TESTS

- A. Contractor tests as required by other sections of Division 23 shall be scheduled and documented in accordance with Section 01 00 00 GENERAL REQUIREMENTS. The Commissioning Agent will witness selected Contractor tests. Contractor tests shall be completed prior to scheduling Systems Functional Performance Testing.

3.3 SYSTEMS FUNCTIONAL PERFORMANCE TESTING:

- A. The Commissioning Process includes Systems Functional Performance Testing that is intended to test systems functional performance under steady state conditions, to test system reaction to changes in operating conditions, and system performance under emergency conditions. The Commissioning Agent will prepare detailed Systems Functional Performance Test procedures for review and approval by the COTR. The Contractor shall review and comment on the tests prior to approval. The Contractor shall provide the required labor, materials, and test equipment identified in the test procedure to perform the tests. The Commissioning Agent will witness and document the testing. The Contractor shall sign the test reports to verify tests were performed. See Section 01 91 00 GENERAL COMMISSIONING REQUIREMENTS, for additional details.

3.4 TRAINING OF VA PERSONNEL

- A. Training of the VA's operation and maintenance personnel is required in cooperation with the COTR and Commissioning Agent. Provide competent, factory authorized personnel to provide instruction to operation and maintenance personnel concerning the location, operation, and troubleshooting of the installed systems. The instruction shall be scheduled in coordination with the COTR after submission and approval of formal training plans. Refer to Section 01 91 00 GENERAL

Relocate Eye Clinic
Ward 2E

VA Design Project No. 618-12-105
VA Construction Project No. 618-13-115

COMMISSIONING REQUIREMENTS and Division 23 Sections for additional
Contractor training requirements.

----- END -----

SECTION 23 09 23
DIRECT-DIGITAL CONTROL SYSTEM FOR HVAC

PART 1 - GENERAL

1.1 DESCRIPTION

- A. The control system(s) shall be as indicated on the project documents, drawings and described in these specifications. This scope of work shall include a complete and working system including all engineering, programming, controls and installation materials, installation labor, commissioning and start-up, training, final project documentation and warranty.
- B. Engineering Control Center (ECC) shall include:
 - 1. Operator Workstation Web-Browser User Interface (UI).
 - 2. Ethernet, IP Supervisory Network.
 - 3. Graphic Operational Interface.
 - 4. Software Configuration Tools (SCT).
 - 5. Scheduling and Alarm Management software.
 - 6. Local LonWorks FTT-10 or 1250 networks.
 - 7. Network Area Controllers (NAC).
 - 8. Data and File Server (DFS).
 - 9. Unitary Control Units (UCU).
 - 10. LonMark Compliant Application Controllers and field devices.
 - 11. Connected I/O devices.
 - 12. Third party system Data Integration.
- C. The Controls Contractor's work shall include all labor, materials, special tools, equipment, enclosures, power supplies, software, software licenses, Project specific software configurations and database entries, interfaces, wiring, tubing, installation, labeling, engineering, calibration, documentation, submittals, testing, verification, training services, permits and licenses, transportation, shipping, handling, administration, supervision, management, insurance, Warranty, specified services and items required by the Contract for the complete and fully functional Controls Systems.
- D. Following control devices and systems shall be used to provide the functional requirements of HVAC equipment and systems.
 - 1. Direct Digital Control (DDC) of HVAC equipment and systems with electric or electronic positioning of valves.
 - 2. Terminal units including VAV Boxes and similar units for control of room environment conditions may be equipped with integral controls

furnished and installed by the equipment manufacturer or field mounted. Refer to equipment specifications and as indicated in project documents.

- E. Connect the new work to the existing ECC system or operator workstation. The existing CPU/Monitor, printer, and other peripherals may be used to form a single operator workstation. New system including interface to existing systems and equipment shall operate and function as one complete system including one database of control point objects and global control logic capabilities. Facility operators shall have complete operations and control capability over all systems, new and existing including; monitoring, trending, graphing, scheduling, alarm management, global point sharing, global strategy deployment, graphical operations interface and custom reporting as specified. Modify the existing ECC, if necessary, to accommodate the additional control points.
- F. The control subcontractor shall supply as required, all necessary hardware equipment and software packages to interface between any existing and new system Network Area Controllers (NAC) as part of this contract. Number of area controllers required is dependent on the type and quantity of devices, hardware and software points provided. Network area controllers are same as remote controller units (RCU).
- G. The control systems shall be designed such that each mechanical system shall operate under stand-alone mode. Temperature Controls contractor shall provide controllers for each mechanical system. In the event of a network communication failure, or the loss of any other controller, the control system shall continue to operate independently. Failure of the ECC shall have no effect on the field controllers, including those involved with global strategies.
- H. Power wiring shall not be run in conduit with communications trunk wiring or signal or control wiring operating at 100 volts or less.

1.2 RELATED WORK

- A. Section 28 31 00, FIRE DETECTION AND ALARM.
- B. Section 23 05 11, COMMON WORK RESULTS FOR HVAC AND STEAM GENERATION.
- C. Section 22 62 00, VACUUM SYSTEMS FOR LABORATORY AND HEALTHCARE FACILITIES.
- D. Section 22 63 00, GAS SYSTEMS FOR LABORATORY AND HEALTHCARE FACILITIES.
- F. Section 23 21 13, HYDRONIC PIPING.
- G. Section 23 22 13, STEAM AND CONDENSATE HEATING PIPING.

- H. Section 23 36 00, AIR TERMINAL UNITS.
- I. Section 23 31 00, HVAC DUCTS AND CASINGS.
- I. Section 23 05 93, TESTING, ADJUSTING, AND BALANCING FOR HVAC.
- J. Section 26 05 11, REQUIREMENTS FOR ELECTRICAL INSTALLATIONS.
- K. Section 26 05 33, RACEWAY AND BOXES FOR ELECTRICAL SYSTEMS.
- L. Section 26 05 21, LOW-VOLTAGE ELECTRICAL POWER CONDUCTORS AND CABLES (600 VOLTS AND BELOW).
- M. Section 26 27 26, WIRING DEVICES.

1.3 QUALITY ASSURANCE

A. Criteria:

1. The Controls and Instrumentation System Contractor shall be a Johnson Controls Minneapolis branch office for engineering, programming, installation and service of total integrated Facility Management Systems. Distributors, manufacturer's representatives and wholesalers will not be acceptable.
2. Single Source Responsibility of subcontractor: The Contractor shall obtain hardware and software supplied under this Section and delegates the responsibility to a single source controls installation subcontractor. The controls subcontractor shall be responsible for the complete design, installation, and commissioning of the system. The controls subcontractor shall be in the business of design, installation and service of such building automation control systems similar in size and complexity.
3. Provide a competent and experienced Project Manager employed by the Controls Contractor. The Project Manager shall be supported as necessary by other Contractor employees in order to provide professional engineering, technical and management service for the work. The Project Manager shall attend scheduled Project Meetings as required and shall be empowered to make technical, scheduling and related decisions on behalf of the Controls Contractor.

B. Codes and Standards:

1. All work shall conform to the applicable Codes and Standards.
2. Electronic equipment shall conform to the requirements of FCC Regulation, Part 15, Governing Radio Frequency Electromagnetic Interference, and be so labeled.
3. Peer-to-peer controllers, unitary controllers shall conform to the requirements of UL 916, Category PAZX.

1.4 PERFORMANCE

A. The system shall conform to the following:

1. Performance: Programmable Controllers shall be able to execute DDC PID control loops at a selectable frequency from at least once every five (5) seconds. The controller shall scan and update the process value and output generated by this calculation at this same frequency.
2. Reporting Accuracy: Listed below are minimum acceptable reporting accuracies for all values reported by the specified system:

Measured Variable	Reported Accuracy
Space temperature	±0.5 degrees C (±1 degrees F)
Ducted air temperature	±1.0 degrees C [±2 degrees F]
Outdoor air temperature	±1.0 degrees C [±2 degrees F]
Water temperature	±0.5 degrees C [±1 degrees F]
Relative humidity	±2 percent RH
Water flow	±5 percent of full scale
Air flow (terminal)	±10 percent of reading
Air flow (measuring stations)	±5 percent of reading
Air pressure (ducts)	±25 Pa [±0.1 "W.G.]
Air pressure (space)	±3 Pa [±0.001 "W.G.]
Water pressure	±2 percent of full scale *Note 1
Electrical Power	5 percent of reading

Note 1: for both absolute and differential pressure

1.5 SUBMITTALS

- A. Submit shop drawings in accordance with Section 01 33 23, SHOP DRAWINGS, PRODUCT DATA, AND SAMPLES.
- B. Manufacturer's literature and data for all components including the following:
 1. A wiring diagram for each type of input device and output device including DDC controllers, , repeaters, etc. Diagram shall show how the device is wired and powered, showing typical connections at the digital controllers and each power supply, as well as the device itself. Show for all field connected devices, including but not limited to, control relays, electric or electronic actuators, and temperature pressure, flow and humidity sensors and transmitters.

2. A diagram of each terminal strip, including digital controller terminal strips, terminal strip location, termination numbers and the associated point names.
 3. Control dampers and control valves schedule, including the size and pressure drop.
 4. Catalog cut sheets of all equipment used. This includes, but is not limited to DDC controllers, panels, peripherals, airflow measuring stations and associated components, and auxiliary control devices such as sensors, actuators, and control dampers. When manufacturer's cut sheets apply to a product series rather than a specific product, the data specifically applicable to the project shall be highlighted. Each submitted piece of literature and drawings should clearly reference the specification and/or drawings that it supposed to represent.
 5. Sequence of operations for each HVAC system and the associated control diagrams. Equipment and control labels shall correspond to those shown on the drawings.
- C. Product Certificates: Compliance with Article, QUALITY ASSURANCE.
- D. As Built Control Drawings:
1. Furnish three (3) copies of as-built drawings for each control system. The documents shall be submitted for approval prior to final completion.
 2. Furnish one (1) stick set of applicable control system prints for each mechanical system for wall mounting. The documents shall be submitted for approval prior to final completion.
 3. Furnish one (1) CD-ROM in CAD DWG and/or .DXF format for the drawings noted in subparagraphs above.
- E. Operation and Maintenance (O/M) Manuals):
1. Submit in accordance with Article, INSTRUCTIONS, in Specification Section 01 00 00, GENERAL REQUIREMENTS.
 2. Include the following documentation:
 - a. General description and specifications for all components, including logging on/off, alarm handling, producing trend reports, overriding computer control, and changing set points and other variables.
 - b. Detailed illustrations of all the control systems specified for ease of maintenance and repair/replacement procedures, and complete calibration procedures.

- c. One copy of the final version of all software provided including operating systems, programming language, operator workstation software, and graphics software.
- d. Complete troubleshooting procedures and guidelines for all systems.
- e. Complete operating instructions for all systems.
- f. Recommended preventive maintenance procedures for all system components including a schedule of tasks for inspection, cleaning and calibration. Provide a list of recommended spare parts needed to minimize downtime.
- g. Licenses, guaranty, and other pertaining documents for all equipment and systems.

1.6 INSTRUCTIONS

- A. Instructions to VA operations personnel: Perform in accordance with Article, INSTRUCTIONS, in Specification Section 01 00 00, GENERAL REQUIREMENTS, and as noted below.
 - 1. Formal instructions to the VA facilities personnel for a total of 16 hours, at a time mutually agreeable to the Contractor and the VA.
 - 2. Training by independent or franchised dealers who are not direct employees of the controls supplier will not be acceptable.

1.7 PROJECT CONDITIONS (ENVIRONMENTAL CONDITIONS OF OPERATION)

- A. The ECC and peripheral devices and system support equipment shall be designed to operate in ambient condition of 20 to 35 degrees C (65 to 90 degrees F) at a relative humidity of 20 to 80 percent non-condensing.
- B. All electronic equipment shall operate properly with power fluctuations of plus 10 percent to minus 15 percent of nominal supply voltage.
- C. Sensors and controlling devices shall be designed to operate in the environment, which they are sensing or controlling.

PART 2 - PRODUCTS

2.1 CONTROLS SYSTEM ARCHITECTURE

- A Systems shall match existing system architecture
- B. The networks shall utilize only copper and optical fiber communication media as appropriate and shall comply with applicable codes, ordinances and regulations. They may also utilize digital wireless technologies if required by the VA.

- C. All necessary telephone lines, ISDN lines and internet Service Provider services and connections will be provided by the owner.
- D. Third Party Interfaces:
 - 1. The Controls Systems shall include necessary hardware, equipment and software to allow data communications between the Controls Systems and building systems supplied by other trades.
 - 2. The other manufacturers and contractors supplying other associated systems and equipment will provide their necessary hardware, software and start-up at their cost and will cooperate fully with the Controls Contractor in a timely manner and at their cost to ensure complete functional integration.

2.2 DIRECT DIGITAL CONTROLLERS

- A. (NAC) Network Area Controllers shall be stand-alone, multi-tasking, multi-user, real-time digital processor complete with all hardware, software, and communications interfaces, power supplies. The Controls System shall be designed and implemented entirely for use and operation on the Internet. NACs shall have access to data within the industry standard IT network to the Data Server and other NACs as needed to accomplish required global control strategies.
 - 1. NACs shall provide both standalone and networked direct digital control of mechanical and electrical building system controllers as required by the Specifications. The primary NAC shall support a minimum of [5,000] field points together with all associated features, sequences, schedules, applications required for a fully functional distributed processing operation.
 - 2. NACs shall monitor and report communication status to the Controls Systems Application. The Controls Systems shall provide a system advisory upon communication failure and restoration.
 - 3. All NACs on the network shall be equipped with all software functionality necessary to operate the complete user interface, including graphics, via a Browser connected to the Node on the network or directly via a local port on the NAC.
 - 4. All NAC shall be provided with face mounted LED type annunciation to continually display its operational mode, power and communications.
 - 5. The controllers shall reside on the BACnet Ethernet (ISO 8802-3) local area network and provide Read (Initiate) and Write (Execute) services as defined in Clauses 15.5 and 15.8, respectively of ASHRAE Standard 135, to communicate BACnet objects. Objects supported

- shall include: Analog input, analog output, analog value, binary input, binary output, binary value, and device.
6. Each NAC shall be provided with the necessary un-interruptible power facilities to ensure its continued normal operation during periods of line power outages of, at minimum, 1-minute duration. Normal functionality shall include all normal software processing, communication with powered field devices and network communications with other powered Controls Systems NAC, Data Servers and OWS. Each NAC shall report its communication status to the Application. The Application shall provide a system advisory upon communication failure and restoration. Each NAC shall retain program, control algorithms, and setpoint information in non-volatile memory in the event of a power failure, and shall return to normal operation upon restoration of power.
 7. Each NAC shall have sufficient memory to support its operating system, database, and program requirements, including the following:
 - a. Device and network management.
 - b. Data sharing.
 - c. Alarm and event management including custom alarm messages for each level alarm for the points noted in the I/O Schedule.
 - d. Energy management.
 - e. Historical trend data for points specified.
 - f. Maintenance report.
 - g. Scheduling.
 - h. Dial up and network communications.
 - i. Manual override monitoring.
 8. Each NAC shall support firmware upgrades without the need to replace hardware and shall have a minimum of 15 percent spare capacity of secondary system controllers, point capacity and programming functions.
 9. Each NAC shall continuously perform self-diagnostics, communication diagnosis, and provide both local and remote annunciation of any detected component failures, low battery condition; and upon failure shall assume the predetermined failure mode.
 10. Each NAC shall monitor the status of all overrides and inform the operator that automatic control has inhibited, and allow the operator to manually override automatic or centrally executed command.

11. Provide the capability to generate and modify the Controls Systems Application software-based sequences, database elements, associated operational definition information and user-required revisions to same at any designated Workstation together with the means to download same to the associated System Controllers.
 12. In the event of loss of normal power, there shall be orderly shut down of the controllers to prevent the loss of database or software programming. When power is restored flash memory, battery backup or super capacitor will be automatically loaded into non-volatile flash memory and shall be incorporated for all programming data.
- B. Auxiliary Control Units (ACUs) shall be stand-alone, multi-tasking, multi-user, real time digital processor complete with all hardware, software and communication interfaces, power supplies, and input/output modular devices.
1. ACUs shall either reside on the LonTalk FTT-10a network or provide data using LonMark standard network variable types and configuration properties.
 2. All ACUs shall be provided with LED type annunciation to continually display its operational mode, power and communications.
 3. Each ACU shall have sufficient memory to support its operating system, database including the following:
 - a. Data sharing.
 - b. Device and network management.
 - c. Alarm and event management.
 - d. Scheduling.
 - e. Energy Management.
 4. Each ACU shall support firmware upgrades without the need to replace hardware and shall have a minimum of 15 percent spare capacity of I/O functions. The type of spares shall be in the same proportion as the implemented functions on the controller, but in no case there shall be less than one point of each implemented I/O type.
 5. Each ACU shall continuously perform self-diagnostics, communication diagnosis, and provide both local and remote annunciation of any detected component failures, low battery condition; and upon failure shall assume the predetermined failure mode.
 6. In the event of loss of normal power, there shall be orderly shut down of the controllers to prevent the loss of database or software programming. When power is restored flash memory, battery backup or

- super capacitor will be automatically loaded into non-volatile flash memory and shall be incorporated for all programming data.
- C. Unitary Control Units (UCUs) shall be microprocessor-based. They shall be capable of stand-alone operation, continuing to provide stable control functions if communication is lost with the rest of the system.
1. Unitary Control Units shall either reside on the LonTalk FTT-10a network or provide data using LonMark standard network variable types and configuration properties.
 2. Each UCU shall have sufficient memory to support its own operating system, including data sharing.
 3. All UCUs shall be provided with LED type annunciation to continually display its operational mode, power and communications.
 4. In the event of loss of normal power, there shall be orderly shut down of the controllers to prevent the loss of database or software programming. When power is restored flash memory, battery backup or super capacitor will be automatically loaded into non-volatile flash memory and shall be incorporated for all programming data.
- D. Provide I/O module that connects sensors and actuators onto the field bus network for use by the direct digital controllers. I/O devices shall support the communication technology specified for each controller.
1. Analog input shall allow the monitoring of low voltage (0-10 VDC), current (4-20 ma), or resistance signals (thermistor, RTD). Analog input shall be compatible with, and field configurable to commonly available sensing devices. Analog output shall provide a modulating signal for these control devices.
 2. Binary inputs shall allow the monitoring of on/off signals from remote devices. Binary inputs shall provide a wetting current of at least 12 milliamps to be compatible with commonly available control devices. Binary outputs shall provide on/off operation, or a pulsed low voltage signal for pulse width modulation control. Outputs shall be selectable for either normally open or normally closed operation.
 3. Binary outputs on remote and auxiliary controllers shall have 3-position (on/off/auto) override switches and status lights. Analog outputs on remote and auxiliary controllers shall have status lights and a 2-position (auto/manual) switch and manually adjustable potentiometer for manual override.

4. Each output point shall be provided with a light emitting diode (LED) to indicate status of outputs.

E. Communication Ports:

1. NACs controllers in the DDC systems shall be connected in a system local area network using protocol defined by ASHRAE Standard 135, BACnet protocol.
2. The control supplier shall provide connectors, repeaters, hubs, and routers necessary for inter-network communication.
3. Minimum baud rate between the peer-to-peer controllers in the system LAN shall be maintained at the rate of 10 Mbps. Minimum baud for the low level controllers between UCUs and ACUs, ACUs and NAC's shall be maintained at the rate of 76 Kbps.
4. Provide RS-232 port with DB-9 or RJ-11 connector for communication with each controller that will allow direct connection of standard printers, operator terminals, modems, and portable laptop operator's terminal. Controllers shall allow temporary use of portable devices without interrupting the normal operation of permanently connected modems, printers or terminals.
5. Database, such as points; status information, reports, system software, custom programs of any one controller shall be readable by any other controller on the network.

2.3 SENSORS (AIR, WATER AND STEAM)

A. Temperature and Humidity Sensors:

1. Electronic Sensors: Provide all remote sensors as required for the systems. All sensors shall be vibration and corrosion resistant for wall, immersion, and/or duct mounting.
 - a. Temperature Sensors: Thermistor type for terminal units and Resistance Temperature Device (RTD) with an integral transmitter type for all other sensors.
 - 1) Duct sensors shall be rigid or averaging type as shown on drawings. Averaging sensor shall be a minimum of 1 linear ft of sensing element for each sq ft of cooling coil face area.
 - 2) Immersion sensors shall be provided with a separable well made of stainless steel, bronze or monel material. Pressure rating of well is to be consistent with the system pressure in which it is to be installed.

- 3) Space sensors shall be equipped with set-point adjustment, override switch, display, and/or communication port as shown on the drawings. Match room thermostats, locking cover.
 - 4) Outdoor air temperature sensors shall have watertight inlet fittings and be shielded from direct sunlight.
 - 5) Room security sensors shall have stainless steel cover plate with insulated back and security screws.
 - 6) Wire: Twisted, shielded-pair cable.
 - 7) Output Signal: 4-20 ma.
 - b. Humidity Sensors: Bulk polymer sensing element type.
 - 1) Duct and room sensors shall have a sensing range of 20 to 80 percent with accuracy of ± 2 to ± 5 percent RH, including hysteresis, linearity, and repeatability.
 - 2) Outdoor humidity sensors shall be furnished with element guard and mounting plate and have a sensing range of 0 to 100 percent RH.
 - 3) 4-20 ma continuous output signal.
 - c. Static Pressure Sensors: Non-directional, temperature compensated.
 - 1) 4-20 ma output signal.
 - 2) 0 to 5 inches wg for duct static pressure range.
 - 3) 0 to 0.25 inch wg for Building static pressure range.
- B. Water flow sensors:
1. Type: Insertion vortex type with retractable probe assembly and 2 IN full port gate valve.
 - a. Pipe size: 3 to 24 IN.
 - b. Retractor: ASME threaded, non-rising stem type with hand wheel.
 - c. Mounting connection: 2 IN 150 PSI flange.
 - d. Sensor assembly: Design for expected water flow and pipe size.
 - e. Seal: Teflon (PTFE).
 2. Controller:
 - a. Integral to unit.
 - b. Locally display flow rate and total.
 - c. Output flow signal to BMCS: Digital pulse type.
 3. Performance:
 - a. Accuracy: 1.0% of reading
 - b. Repeatability: 0.15% of reading

- c. Turndown: 20:1
- d. Response time: Adjustable from 1 to 100 seconds.
- e. Power: 24 volt DC
- 4. Manufacturer: Emco V-Bar 910
- 5. Install flow meters according to manufacturer's recommendations.
Where recommended by manufacturer because of mounting conditions,
provide flow rectifier.

C. Water Flow Sensors:

- 1. Sensor shall be insertion turbine type with turbine element, retractor and preamplifier/transmitter mounted on a two-inch full port isolation valve; assembly easily removed or installed as a single unit under line pressure through the isolation valve without interference with process flow; calibrated scale shall allow precise positioning of the flow element to the required insertion depth within plus or minus 1 mm (0.05 inch); wetted parts shall be constructed of stainless steel. Operating power shall be nominal 24 VDC. Local instantaneous flow indicator shall be LED type in NEMA 4 enclosure with 3-1/2 digit display, for wall or panel mounting.
- 2. Performance characteristics:
 - a. Ambient conditions: -40 to 60 degrees C (-40 to 140 degrees F), 5 to 100 percent humidity.
 - b. Operating conditions: 850 kPa (125 psig), 0 to 120 degrees C (30 to 250 degrees F), 0.15 to 12 m per second (0.5 to 40 feet per second) velocity.
 - c. Nominal range (turn down ratio): 10 to 1.
 - d. Overall accuracy plus or minus one percent of reading.
 - e. Repeatability: plus or minus 0.25 percent of reading.
 - f. Preamplifier mounted on meter shall provide 4-20 ma divided pulse output or switch closure signal for units of volume or mass per a time base. Signal transmission distance shall be a minimum of 1,800 meters (6,000 feet). // Preamplifier for bi-directional flow measurement shall provide a directional contact closure from a relay mounted in the preamplifier //.
 - g. Pressure Loss: Maximum 1 percent of the line pressure in line sizes above 100 mm (4 inches).
 - h. Ambient temperature effects, less than 0.005 percent calibrated span per degree C (degree F) temperature change.
 - i) RFI effect - flow meter shall not be affected by RFI.

- j) Power supply effect less than 0.02 percent of span for a variation of plus or minus 10 percent power supply.

D. Steam Flow Sensor/Transmitter:

1. Sensor: Vortex shedder incorporating wing type sensor and amplification technology for high signal-to-noise ratio, carbon steel body with 316 stainless steel working parts, 24 VDC power, NEMA 4 enclosure.
 - a. Ambient conditions, -40 to 80 degrees C (-40 to 175 degrees F).
 - b. Process conditions, 900 kPa (125 psig) saturated steam.
 - c. Turn down ratio, 20 to 1.
 - d. Accuracy, plus or minus 1.0 percent of span.
 - e. Repeatability, plus or minus 0.1 percent.
 - f. Output signal, 4-20 ma DC.
 - g. Processor/Transmitter, NEMA 4 enclosure with keypad program selector and six digit LCD output display of instantaneous flow rate or totalized flow, solid state switch closure signal shall be provided to the nearest DDC panel for totalization.
 - 1) Ambient conditions, -20 to 50 degrees C (0-120 degrees F), 0 95 percent non-condensing RH.
 - 2) Power supply, 120 VAC, 60 hertz or 24 VDC.
 - 3) Internal battery, provided for 24-month retention of RAM contents when all other power sources are removed.
 - h. Sensor on all steam lines shall be protected by pigtail siphons installed between the sensor and the line, and shall have an isolation valve installed between the sensor and pressure source.

E. Flow switches:

1. Shall be either paddle or differential pressure type.
 - a. Paddle-type switches (liquid service only) shall be UL Listed, SPDT snap-acting, adjustable sensitivity with NEMA 4 enclosure.
 - b. Differential pressure type switches (air or water service) shall be UL listed, SPDT snap acting, NEMA 4 enclosure, with scale range and differential suitable for specified application.

F. Current Switches: Current operated switches shall be self powered, solid state with adjustable trip current as well as status, power, and relay command status LED indication. The switches shall be selected to match the current of the application and output requirements of the DDC systems.

2.4 CONTROL CABLES

As specified in Division 26.

2.5 THERMOSTATS

- A. Room thermostats controlling heating and cooling devices shall have three modes of operation (heating - null or dead band - cooling). Thermostats for patient bedrooms shall have capability of being adjusted to eliminate null or dead band. Wall mounted thermostats shall have manufacturer's recommendation finish, setpoint range and temperature display and external adjustment:
 - 1. Electronic Thermostats: Solid-state, microprocessor based, programmable to daily, weekend, and holiday schedules.
 - a. Public Space Thermostat: Public space thermostat shall be a platinum sensor and shall not have a visible means of set point adjustment. Adjustment shall be via the digital controller to which it is connected.
 - b. Patient Room Thermostats: Platinum sensor with set point adjustment and an indicator.
 - c. Psychiatric Patient Room Sensors: Electronic duct sensor as noted under Article 2.4.
 - d. Battery replacement without program loss.
- B. Strap-on thermostats shall be enclosed in a dirt-and-moisture proof housing with fixed temperature switching point and single pole, double throw switch.

2.6 FINAL CONTROL ELEMENTS AND OPERATORS

- A. Fail Safe Operation: Control valves and dampers shall provide "fail safe" operation in either the normally open or normally closed position as required for freeze, moisture, and smoke or fire protection.
- B. Spring Ranges: Range as required for system sequencing and to provide tight shut-off.
- C. Power Operated Control Dampers (other than VAV Boxes): Factory fabricated, balanced type dampers. All modulating dampers shall be opposed blade type and gasketed. Blades for two-position, duct-mounted dampers shall be parallel, airfoil (streamlined) type for minimum noise generation and pressure drop.
 - 1. Leakage: // Except as specified in subparagraph 2 below, // maximum leakage in closed position shall not exceed 7 L/S (15 CFMs) differential pressure for outside air and exhaust dampers and 200

- L/S/ square meter (40 CFM/sq. ft.) at 50 mm (2 inches) differential pressure for other dampers.
2. Frame shall be galvanized steel channel with seals as required to meet leakage criteria.
 3. Blades shall be galvanized steel or aluminum, 200 mm (8 inch) maximum width, with edges sealed as required.
 4. Bearing shall be nylon, bronze sleeve or ball type.
 5. Hardware shall be zinc-plated steel. Connected rods and linkage shall be non-slip. Working parts of joints shall be brass, bronze, nylon or stainless steel.
- D. Operators shall be electric or pneumatic type operating at 140 kPa (20 psig) as required for proper operation.
1. See drawings for required control operation.
 2. Metal parts shall be aluminum, mill finish galvanized steel, or zinc plated steel or stainless steel.
 3. Maximum air velocity and pressure drop through free area the dampers:
 - a. Smoke damper in air handling unit; 210 meter per minute (700 fpm).
 - b. Duct mounted damper; 600 meter per minute (2000 fpm).
 - c. Maximum static pressure loss, 50 Pascal (0.20 inches water gage).
- E. Control Valves:
1. Valves shall be rated for a minimum of 150 percent of system operating pressure at the valve location but not less than 900 kPa (125 psig).
 2. Valves 50 mm (2 inches) and smaller shall be bronze body with threaded or flare connections.
 3. Valves 60 mm (2 1/2 inches) and larger shall be bronze or iron body with flanged connections.
 4. Brass or bronze seats except for valves controlling media above 100 degrees C (210 degrees F), which shall have stainless steel seats.
 5. Flow characteristics:
 - a. Three way valves shall have a linear relation or equal percentage relation of flow versus valve position.
 - b. Two-way valves position versus flow relation shall be linear for steam and equal percentage for water flow control.
 6. Maximum pressure drop:

- a. Two position steam control: 20 percent of inlet gauge pressure.
 - b. Modulating Steam Control: 80 percent of inlet gauge pressure (acoustic velocity limitation).
 - c. Modulating water flow control, greater of 3 meters (10 feet) of water or the pressure drop through the apparatus.
 - d. Two position water valves shall be line size.
- F. Damper and Valve Operators and Relays:
1. 2. Electric damper operator shall provide full modulating control of dampers. A linkage and pushrod shall be furnished for mounting the actuator on the damper frame internally in the duct or externally in the duct or externally on the duct wall, or shall be furnished with a direct-coupled design.
 3. Electronic damper operators: VAV Box actuator shall be mounted on the damper axle or shall be of the air valve design, and shall provide complete modulating control of the damper. The motor shall have a closure torque of 35-inch pounds minimum with full torque applied at close off to attain minimum leakage.

PART 3 - EXECUTION

3.1 INSTALLATION

- A. General:
1. Examine project plans for control devices and equipment locations; and report any discrepancies, conflicts, or omissions to COTR for resolution before proceeding for installation.
 2. Work Coordination: See GENERAL CONDITIONS.
 3. Install equipment, piping, wiring /conduit parallel to or at right angles to building lines.
 4. Install all equipment and piping in readily accessible locations. Do not run tubing and conduit concealed under insulation or inside ducts.
 5. Mount control devices, tubing and conduit located on ducts and apparatus with external insulation on standoff support to avoid interference with insulation.
 6. Provide sufficient slack and flexible connections to allow for vibration of piping and equipment.
 7. Run tubing and wire connecting devices on or in control cabinets parallel with the sides of the cabinet neatly racked to permit tracing.
 8. Install equipment level and plum.

B. Piping Installation:

1. Tubing passing through or buried in concrete shall be installed in rigid steel conduit of sufficient strength to prevent damage to tubing.
2. Except for short apparatus connections, non-metallic tubing in all exposed locations, including mechanical rooms shall be protected from damage by installing the tubing in electric conduit or raceways. Provide protective grommet where tubing exits conduit.
3. Non-metallic tubing exposed to outdoors shall be protected by a sleeve or larger tubing.
4. In concealed but accessible locations such as above lay-in ceilings, non-metallic tubing may be run without conduit or raceway.
5. All tubing which is not run in conduit or raceway, both metallic and non-metallic, shall be neatly routed and securely fastened to building structure at not more than 36-IN. intervals.
6. Welding shall be performed in accordance with Section 23 21 13, HYDRONIC PIPING and Section 23 22 13, STEAM AND CONDENSATE HEATING PIPING.
7. Label and identify control air piping in accordance with specification Section 23 05 11, COMMON WORK RESULTS FOR HVAC AND STEAM GENERATION.

C. Electrical Wiring Installation:

1. Install conduits and wiring in accordance with Specification Section 26 05 33, RACEWAY AND BOXES FOR ELECTRICAL SYSTEMS.
2. Install signal and communication cables in accordance with Specification Section 26 05 21, LOW-VOLTAGE ELECTRICAL POWER CONDUCTORS AND CABLES (600 VOLTS AND BELOW).
3. Install conduit and wiring between operator workstation(s), digital controllers, electrical panels, indicating devices, instrumentation, miscellaneous alarm points, thermostats, and relays as shown on the drawings or as required under this section. All wiring shall be installed in conduits.
4. Install all electrical work required for a fully functional system and not shown on electrical plans or required by electrical specifications. Where low voltage power is required, provide suitable transformers.
5. Install all system components in accordance with local Building Code and National Electric Code.

- a. Splices: Splices in shielded and coaxial cables shall consist of terminations and the use of shielded cable couplers. Terminations shall be in accessible locations. Cables shall be harnessed with cable ties.
 - b. Equipment: Fit all equipment contained in cabinets or panels with service loops, each loop being at least 300 mm (12 inches) long. Equipment for fiber optics system shall be rack mounted, as applicable, in ventilated, self-supporting, code gauge steel enclosure. Cables shall be supported for minimum sag.
 - c. Cable Runs: Keep cable runs as short as possible. Allow extra length for connecting to the terminal board. Do not bend flexible coaxial cables in a radius less than ten times the cable outside diameter.
 - d. Use vinyl tape, sleeves, or grommets to protect cables from vibration at points where they pass around sharp corners, through walls, panel cabinets, etc.
6. Conceal cables, except in mechanical rooms and areas where other conduits and piping are exposed.
7. Permanently label or code each point of all field terminal strips to show the instrument or item served. Color-coded cable with cable diagrams may be used to accomplish cable identification.
8. Grounding: ground electrical systems per manufacturer's written requirements for proper and safe operation.
- D. Install Sensors and Controls:
- 1. Temperature Sensors:
 - a. Install all sensors and instrumentation according to manufacturer's written instructions. Temperature sensor locations shall be readily accessible, permitting quick replacement and servicing of them without special skills and tools.
 - b. Calibrate sensors to accuracy specified, if not factory calibrated.
 - c. Use of sensors shall be limited to its duty, e.g., duct sensor shall not be used in lieu of room sensor.
 - d. Install room sensors permanently supported on wall frame. They shall be mounted at 1.5 meter (5.0 feet) above the finished floor.
 - e. Mount sensors rigidly and adequately for the environment within which the sensor operates.

- f. Sensors used in mixing plenum, and hot and cold decks shall be of the averaging of type. Averaging sensors shall be installed in a serpentine manner horizontally across duct. Each bend shall be supported with a capillary clip.
 - g. All pipe mounted temperature sensors shall be installed in wells.
 - h. All wires attached to sensors shall be air sealed in their conduits or in the wall to stop air transmitted from other areas affecting sensor reading.
 - i. Permanently mark terminal blocks for identification. Protect all circuits to avoid interruption of service due to short-circuiting or other conditions. Line-protect all wiring that comes from external sources to the site from lightning and static electricity.
2. Pressure Sensors:
- a. Install duct static pressure sensor tips facing directly downstream of airflow.
 - b. Install high-pressure side of the differential switch between the pump discharge and the check valve.
 - c. Install snubbers and isolation valves on steam pressure sensing devices.
3. Actuators:
- a. Mount and link damper and valve actuators according to manufacturer's written instructions.
 - b. Check operation of damper/actuator combination to confirm that actuator modulates damper smoothly throughout stroke to both open and closed position.
 - c. Check operation of valve/actuator combination to confirm that actuator modulates valve smoothly in both open and closed position.
4. Flow Switches:
- a. Install flow switch according to manufacturer's written instructions.
 - b. Mount flow switch a minimum of 5 pipe diameters up stream and 5 pipe diameters downstream or 600 mm (2 feet) whichever is greater, from fittings and other obstructions.
 - c. Assure correct flow direction and alignment.
 - d. Mount in horizontal piping-flow switch on top of the pipe.
- E. Installation of Network:

1. Ethernet:

- a. The network shall employ Ethernet LAN architecture, as defined by IEEE 802.3. The Network Interface shall be fully Internet Protocol (IP) compliant allowing connection to currently installed IEEE 802.3, Compliant Ethernet Networks.
- b. The network shall directly support connectivity to a variety of cabling types. As a minimum provide the following connectivity: 10 Base 2 (ThinNet RG-58 A/U Coaxial cabling with BNC connectors), 10 Base T (Twisted-Pair RJ-45 terminated UTP cabling).

2. Third Party Interfaces: Contractor shall integrate real-time data from building systems by other trades and databases originating from other manufacturers as specified and required to make the system work as one system.

F. Installation of Digital Controllers and Programming:

1. Provide a separate digital control panel for each major piece of equipment, such as air handling unit, chiller, pumping unit etc. Points used for control loop reset such as outdoor air, outdoor humidity, or space temperature could be located on any of the remote control units.
2. Provide sufficient internal memory for the specified control sequences and trend logging. There shall be a minimum of 25 percent of available memory free for future use.
3. System point names shall be modular in design, permitting easy operator interface without the use of a written point index.
4. Provide software programming for the applications intended for the systems specified, and adhere to the strategy algorithms provided.
5. Provide graphics for each piece of equipment and floor plan in the building. This includes each chiller, cooling tower, air handling unit, fan, terminal unit, boiler, pumping unit etc. These graphics shall show all points dynamically as specified in the point list.

3.2 SYSTEM VALIDATION AND DEMONSTRATION

- A. As part of final system acceptance, a System Demonstration is required (see below). Prior to start of this Demonstration, the contractor is to perform a complete Validation of all aspects of the Controls and Instrumentation System.

B. Validation

1. Prepare a Validation Test Plan including Test Procedures for the performance verification tests. Test Plan shall address all specified functions of the Engineering Control Center and all specified sequences of operation. Explain in detail actions and expected results used to demonstrate compliance with the requirements of this specification. Explain the method for simulating the necessary conditions of operation used to demonstrate performance of the system. Test Plan shall include a Test Check List to be used by the Installer's agent to check and initial that each test has been successfully completed. 2. Installer shall completely check out, calibrate, and test all connected hardware and software to insure that system performs in accordance with approved specifications and sequences of operation submitted. Installer shall complete and submit Test Check List.

C. DEMONSTRATION

1. System operation and calibration to be demonstrated by the Installer in the presence of the Architect or Owner's representative on random samples of equipment as dictated by the Owner's representative. Should random sampling indicate improper commissioning, the owner reserves the right to subsequently witness complete calibration of the system at no addition cost to the owner.
2. Demonstrate to authorities that all required safeties and life safety functions are fully functional and complete.
3. Make accessible, personnel to provide necessary adjustments and corrections to systems as directed by balancing agency.
4. The following witnessed demonstrations of field control equipment shall be included:
 - a. Observe HVAC systems in shut down condition. Check dampers and valves for normal position.
 - b. Test application software for its ability to communicate with digital controllers, operator workstation, and uploading and downloading of control programs.
 - c. Demonstrate reporting of alarm conditions for each alarm and ensure that these alarms are received at the assigned location, including operator workstations.
 - d. Demonstrate ability of software program to function for the intended applications-trend reports, change in status etc.

- e. Demonstrate via graphed trends to show the sequence of operation is executed in correct manner, and that the HVAC systems operate properly through the complete sequence of operation, e.g., seasonal change, occupied/unoccupied mode, and warm-up condition.
 - f. Demonstrate hardware interlocks and safeties functions, and that the control systems perform the correct sequence of operation after power loss and resumption of power loss.
 - g. Have the ability to prepare and deliver to the VA graphed trends of all control loops to demonstrate that each control loop is stable and the set points are maintained.
 - h. Demonstrate that each control loop responds to set point adjustment and stabilizes within one (1) minute. Control loop trend data shall be instantaneous and the time between data points shall not be greater than one (1) minute.
5. Witnessed validation demonstration of Operator's Terminal functions shall consist of:
- a. Running each specified report.
 - b. Display and demonstrate each data entry to show site specific customizing capability. Demonstrate parameter changes.
 - c. Step through penetration tree, display all graphics, demonstrate dynamic update, and direct access to graphics.
 - d. Execute digital and analog commands in graphic mode.
 - e. Demonstrate DDC loop precision and stability via trend logs of inputs and outputs (6 loops minimum).
 - f. Demonstrate EMS performance via trend logs and command trace.
 - g. Demonstrate scan, update, and alarm responsiveness.
 - h. Demonstrate spreadsheet/curve plot software, and its integration with database.
 - i. Demonstrate on-line user guide, and help function and mail facility.

----- END -----

SECTION 23 21 13
HYDRONIC PIPING

PART 1 - GENERAL

1.1 DESCRIPTION

- A. Water piping to connect HVAC equipment, including the following:
 - 1. Chilled water, heating hot water and drain piping.
 - 2. Extension of domestic water make-up piping.
 - 3. Glycol-water piping.

1.2 RELATED WORK

- A. Section 01 00 00, GENERAL REQUIREMENTS.
- B. Section 01 33 23, SHOP DRAWINGS, PRODUCT DATA, and SAMPLES.
- C. Section 23 05 11, COMMON WORK RESULTS FOR HVAC and STEAM GENERATION: General mechanical requirements and items, which are common to more than one section of Division 23.
- D. Section 23 07 11, HVAC, PLUMBING, and BOILER PLANT INSULATION: Piping insulation.
- E. Section 23 36 00, AIR TERMINAL UNITS.
- F. Section 23 09 23, DIRECT-DIGITAL CONTROL SYSTEM FOR HVAC: Temperature and pressure sensors and valve operators.

1.3 QUALITY ASSURANCE

- A. Section 23 05 11, COMMON WORK RESULTS FOR HVAC and STEAM GENERATION, which includes welding qualifications.
- B. Submit prior to welding of steel piping a certificate of Welder's certification. The certificate shall be current and not more than one year old.
- C. For mechanical pressed sealed fittings, only tools of fitting manufacturer shall be used.
- D. Mechanical pressed fittings shall be installed by factory trained workers.
- E. All grooved joint couplings, fittings, valves, and specialties shall be the products of a single manufacturer. Grooving tools shall be the same manufacturer as the grooved components.
 - 1. All castings used for coupling housings, fittings, valve bodies, etc., shall be date stamped for quality assurance and traceability.

1.4 SUBMITTALS

- A. Submit in accordance with Section 01 33 23, SHOP DRAWINGS, PRODUCT DATA, and SAMPLES.
- B. Manufacturer's Literature and Data:
 - 1. Pipe and equipment supports.
 - 2. Pipe and tubing, with specification, class or type, and schedule.
 - 3. Pipe fittings, including miscellaneous adapters and special fittings.
 - 4. Flanges, gaskets and bolting.
 - 5. Grooved joint couplings and fittings.
 - 6. Valves of all types.
 - 7. Strainers.
 - 8. Flexible connectors for water service.
 - 9. Pipe alignment guides.
 - 10. Expansion joints.
 - 11. Expansion compensators.
 - 12. All specified hydronic system components.
 - 13. Gages.
 - 14. Thermometers and test wells.
- C. Submit the welder's qualifications in the form of a current (less than one year old) and formal certificate.
- D. Coordination Drawings: Refer to Article, SUBMITTALS of Section 23 05 11, COMMON WORK RESULTS FOR HVAC and STEAM GENERATION.
- E. As-Built Piping Diagrams: Provide drawing as follows for chilled water, and heating hot water system and other piping systems and equipment.
 - 1. One wall-mounted stick file with complete set of prints. Mount stick file in the chiller plant or control room along with control diagram stick file.
 - 2. One complete set of reproducible drawings.
 - 3. One complete set of drawings in electronic Autocad and pdf format.

1.5 APPLICABLE PUBLICATIONS

- A. The publications listed below form a part of this specification to the extent referenced. The publications are referenced in the text by the basic designation only. American National Standards Institute, Inc.
- B. American Society of Mechanical Engineers/American National Standards Institute, Inc. (ASME/ANSI):
 - B1.20.1-83(R2006).....Pipe Threads, General Purpose (Inch)

- B16.4-06.....Gray Iron Threaded FittingsB16.18-01 Cast
Copper Alloy Solder joint Pressure fittings
- B16.23-02.....Cast Copper Alloy Solder joint Drainage
fittings
- B40.100-05.....Pressure Gauges and Gauge Attachments
- C. American National Standards Institute, Inc./Fluid Controls Institute
(ANSI/FCI):
- 70-2-2006.....Control Valve Seat Leakage
- D. American Society of Mechanical Engineers (ASME):
- B16.1-98.....Cast Iron Pipe Flanges and Flanged Fittings
- B16.3-2006.....Malleable Iron Threaded Fittings: Class 150 and
300
- B16.4-2006.....Gray Iron Threaded Fittings: (Class 125 and
250)
- B16.5-2003.....Pipe Flanges and Flanged Fittings: NPS ½
through NPS 24 Metric/Inch Standard
- B16.9-07.....Factory Made Wrought Butt Welding Fittings
- B16.11-05.....Forged Fittings, Socket Welding and Threaded
- B16.18-01.....Cast Copper Alloy Solder Joint Pressure
Fittings
- B16.22-01.....Wrought Copper and Bronze Solder Joint Pressure
Fittings.
- B16.24-06.....Cast Copper Alloy Pipe Flanges and Flanged
Fittings
- B16.39-06.....Malleable Iron Threaded Pipe Unions
- B16.42-06.....Ductile Iron Pipe Flanges and Flanged Fittings
- B31.1-08.....Power Piping
- E. American Society for Testing and Materials (ASTM):
- A47/A47M-99 (2004).....Ferritic Malleable Iron Castings
- A53/A53M-07.....Standard Specification for Pipe, Steel, Black
and Hot-Dipped, Zinc-Coated, Welded and
Seamless
- A106/A106M-08.....Standard Specification for Seamless Carbon
Steel Pipe for High-Temperature Service
- A126-04.....Standard Specification for Gray Iron Castings
for Valves, Flanges, and Pipe Fittings
- A183-03.....Standard Specification for Carbon Steel Track
Bolts and Nuts

A216/A216M-08.....Standard Specification for Steel Castings,
Carbon, Suitable for Fusion Welding, for High
Temperature Service

A234/A234M-07.....Piping Fittings of Wrought Carbon Steel and
Alloy Steel for Moderate and High Temperature
Service

A307-07.....Standard Specification for Carbon Steel Bolts
and Studs, 60,000 PSI Tensile Strength

A536-84 (2004).....Standard Specification for Ductile Iron Castings

A615/A615M-08.....Deformed and Plain Carbon Steel Bars for
Concrete Reinforcement

A653/A 653M-08.....Steel Sheet, Zinc-Coated (Galvanized) or Zinc-
Iron Alloy Coated (Galvannealed) By the Hot-Dip
Process

B32-08.....Standard Specification for Solder Metal

B62-02.....Standard Specification for Composition Bronze or
Ounce Metal Castings

B88-03.....Standard Specification for Seamless Copper Water
Tube

B209-07.....Aluminum and Aluminum Alloy Sheet and Plate

C177-04Standard Test Method for Steady State Heat Flux
Measurements and Thermal Transmission Properties
by Means of the Guarded Hot Plate Apparatus

C478-09.....Precast Reinforced Concrete Manhole Sections

C533-07.....Calcium Silicate Block and Pipe Thermal
Insulation

C552-07.....Cellular Glass Thermal Insulation

D3350-08.....Polyethylene Plastics Pipe and Fittings
Materials

C591-08.....Unfaced Preformed Rigid Cellular
Polyisocyanurate Thermal Insulation

D1784-08.....Rigid Poly (Vinyl Chloride) (PVC) Compounds and
Chlorinated Poly (Vinyl Chloride) (CPVC)
Compound

D1785-06.....Poly (Vinyl Chloride) (PVC) Plastic Pipe,
Schedules 40, 80 and 120

D2241-05.....Poly (Vinyl Chloride) (PVC) Pressure Rated Pipe
(SDR Series)

- F439-06.....Standard Specification for Chlorinated Poly
(Vinyl Chloride) (CPVC) Plastic Pipe Fittings,
Schedule 80
- F441/F441M-02.....Standard Specification for Chlorinated Poly
(Vinyl Chloride) (CPVC) Plastic Pipe, Schedules
40 and 80
- F477-08.....Elastomeric Seals Gaskets) for Joining Plastic
Pipe
- F. American Water Works Association (AWWA):
- C110-08.....Ductile Iron and Grey Iron Fittings for Water
- C203-02.....Coal Tar Protective Coatings and Linings for
Steel Water Pipe Lines Enamel and Tape Hot
Applied
- G. American Welding Society (AWS):
- B2.1-02.....Standard Welding Procedure Specification
- H. Copper Development Association, Inc. (CDA):
- CDA A4015-06.....Copper Tube Handbook
- I. Expansion Joint Manufacturer's Association, Inc. (EJMA):
- EMJA-2003.....Expansion Joint Manufacturer's Association
Standards, Ninth Edition
- J. Manufacturers Standardization Society (MSS) of the Valve and Fitting
Industry, Inc.:
- SP-67-02a.....Butterfly Valves
- SP-70-06.....Gray Iron Gate Valves, Flanged and Threaded
Ends
- SP-71-05.....Gray Iron Swing Check Valves, Flanged and
Threaded Ends
- SP-80-08.....Bronze Gate, Globe, Angle and Check Valves
- SP-85-02.....Cast Iron Globe and Angle Valves, Flanged and
Threaded Ends
- SP-110-96.....Ball Valves Threaded, Socket-Welding, Solder
Joint, Grooved and Flared Ends
- SP-125-00.....Gray Iron and Ductile Iron In-line, Spring
Loaded, Center-Guided Check Valves
- K. National Sanitation Foundation/American National Standards Institute,
Inc. (NSF/ANSI):
- 14-06.....Plastic Piping System Components and Related
Materials

50-2009a.....Equipment for Swimming Pools, Spas, Hot Tubs
and other Recreational Water Facilities -
Evaluation criteria for materials, components,
products, equipment and systems for use at
recreational water facilities

61-2008.....Drinking Water System Components - Health
Effects

L. Tubular Exchanger Manufacturers Association: TEMA 9th Edition, 2007

1.6 SPARE PARTS

A. For mechanical pressed sealed fittings provide tools required for each
pipe size used at the facility.

PART 2 - PRODUCTS

2.1 PIPE AND EQUIPMENT SUPPORTS, PIPE SLEEVES, AND WALL AND CEILING PLATES

A. Provide in accordance with Section 23 05 11, COMMON WORK RESULTS FOR
HVAC and STEAM GENERATION.

2.2 PIPE AND TUBING

A. Chilled Water, Heating Hot Water, and Glycol-Water, and Vent Piping:

1. Steel: ASTM A53 Grade B, seamless or ERW, Schedule 40.
2. Copper water tube option: ASTM B88, Type K or L, hard drawn.

B. Cooling Coil Condensate Drain Piping:

1. From air handling units: Copper water tube, ASTM B88, Type M, or
schedule 40 PVC plastic piping.

C. Pipe supports, including insulation shields, for above ground piping:
Section 23 05 11, COMMON WORK RESULTS FOR HVAC and STEAM GENERATION.

2.3 FITTINGS FOR STEEL PIPE

A. 50 mm (2 inches) and Smaller: Screwed or welded joints.

1. Butt welding: ASME B16.9 with same wall thickness as connecting
piping.
2. Forged steel, socket welding or threaded: ASME B16.11.
3. Screwed: 150 pound malleable iron, ASME B16.3. 125 pound cast iron,
ASME B16.4, may be used in lieu of malleable iron. Bushing reduction
of a single pipe size, or use of close nipples, is not acceptable.
4. Unions: ASME B16.39.
5. Water hose connection adapter: Brass, pipe thread to 20 mm (3/4
inch) garden hose thread, with hose cap nut.

B. 65 mm (2-1/2 inches) and Larger: Welded or flanged joints. Contractor's
option: Grooved mechanical couplings and fittings are optional.

1. Butt welding fittings: ASME B16.9 with same wall thickness as connecting piping. Elbows shall be long radius type, unless otherwise noted.
2. Welding flanges and bolting: ASME B16.5:
 - a. Water service: Weld neck or slip-on, plain face, with 6 mm (1/8 inch) thick full face neoprene gasket suitable for 104 degrees C (220 degrees F).
 - 1) Contractor's option: Convuluted, cold formed 150 pound steel flanges, with teflon gaskets, may be used for water service.
 - b. Flange bolting: Carbon steel machine bolts or studs and nuts, ASTM A307, Grade B.
- C. Welded Branch and Tap Connections: Forged steel weldolets, or branchlets and threadolets may be used for branch connections up to one pipe size smaller than the main. Forged steel half-couplings, ASME B16.11 may be used for drain, vent and gage connections.
- D. Grooved Mechanical Pipe Couplings and Fittings (Contractor's Option): Grooved Mechanical Pipe Couplings and Fittings may be used, with cut or roll grooved pipe, in water service up to 110 degrees C (230 degrees F) in lieu of welded, screwed or flanged connections. All joints must be rigid type.
 1. Grooved mechanical couplings: Malleable iron, ASTM A47 or ductile iron, ASTM A536, fabricated in two or more parts, securely held together by two or more track-head, square, or oval-neck bolts, ASTM A449 and A183.
 2. Gaskets: Rubber product recommended by the coupling manufacturer for the intended service.
 3. Grooved end fittings: Malleable iron, ASTM A47; ductile iron, ASTM A536; or steel, ASTM A53 or A106, designed to accept grooved mechanical couplings. Tap-in type branch connections are acceptable.

2.4 FITTINGS FOR COPPER TUBING

- A. Joints:
1. Solder Joints: Joints shall be made up in accordance with recommended practices of the materials applied. Apply 95/5 tin and antimony on all copper piping.
 2. Contractor's Option: Mechanical press sealed fittings, double pressed type, NSF 50/61 approved, with EPDM (ethylene propylene diene monomer) non-toxic synthetic rubber sealing elements for up to 65

mm (2-1/2 inch) and below are optional for above ground water piping only.

3. Mechanically formed tee connection in water and drain piping: Form mechanically extracted collars in a continuous operation by drilling pilot hole and drawing out tube surface to form collar, having a height of not less than three times the thickness of tube wall. Adjustable collaring device shall insure proper tolerance and complete uniformity of the joint. Notch and dimple joining branch tube in a single process to provide free flow where the branch tube penetrates the fitting.

B. Bronze Flanges and Flanged Fittings: ASME B16.24.

C. Fittings: ANSI/ASME B16.18 cast copper or ANSI/ASME B16.22 solder wrought copper.

2.5 FITTINGS FOR PLASTIC PIPING

A. Schedule 40, socket type for solvent welding.

B. Schedule 40 PVC drain piping: Drainage pattern.

2.6 DIELECTRIC FITTINGS

A. Provide where copper tubing and ferrous metal pipe are joined.

B. 50 mm (2 inches) and Smaller: Threaded dielectric union, ASME B16.39.

C. 65 mm (2 1/2 inches) and Larger: Flange union with dielectric gasket and bolt sleeves, ASME B16.42.

D. Temperature Rating, 99 degrees C (210 degrees F).

E. Contractor's option: On pipe sizes 2" and smaller, screwed end brass ball valves or dielectric nipples may be used in lieu of dielectric unions.

2.7 SCREWED JOINTS

A. Pipe Thread: ANSI B1.20.

B. Lubricant or Sealant: Oil and graphite or other compound approved for the intended service.

2.8 VALVES

A. Asbestos packing is not acceptable.

B. All valves of the same type shall be products of a single manufacturer.

C. Shut-Off Valves

1. Ball Valves (Pipe sizes 2" and smaller): MSS-SP 110, screwed or solder connections, brass or bronze body with chrome-plated ball with full port and Teflon seat at 2760 kPa (400 psig) working

- pressure rating. Provide stem extension to allow operation without interfering with pipe insulation.
2. Butterfly Valves (Pipe Sizes 2-1/2" and larger): Provide stem extension to allow 50 mm (2 inches) of pipe insulation without interfering with valve operation. MSS-SP 67, flange lug type or grooved end rated 1205 kPa (175 psig) working pressure at 93 degrees C (200 degrees F). Valves shall be ANSI Leakage Class VI and rated for bubble tight shut-off to full valve pressure rating. Valve shall be rated for dead end service and bi-directional flow capability to full rated pressure. Not permitted for direct buried pipe applications.
- a. Body: Cast iron, ASTM A126, Class B. Malleable iron, ASTM A47 electro-plated, or ductile iron, ASTM A536, Grade 65-45-12 electro-plated.
- b. Trim: Bronze, aluminum bronze, or 300 series stainless steel disc, bronze bearings, 316 stainless steel shaft and manufacturer's recommended resilient seat. Resilient seat shall be field replaceable, and fully line the body to completely isolate the body from the product. A phosphate coated steel shaft or stem is acceptable, if the stem is completely isolated from the product.
- c. Actuators: Field interchangeable. Valves for balancing service shall have adjustable memory stop to limit open position.
- 1) Valves 150 mm (6 inches) and smaller: Lever actuator with minimum of seven locking positions, except where chain wheel is required.
- 2) Gate Valves (Contractor's Option in lieu of Ball or Butterfly Valves):
- a) 50 mm (2 inches) and smaller: MSS-SP 80, Bronze, 1034 kPa (150 psig), wedge disc, rising stem, union bonnet.
- b) 65 mm (2 1/2 inches) and larger: Flanged, outside screw and yoke. MSS-SP 70, iron body, bronze mounted, 861 kPa (125 psig) wedge disc.
- D. Globe and Angle Valves
1. Globe Valves
- a. 50 mm (2 inches) and smaller: MSS-SP 80, bronze, 1034 kPa (150 lb.) Globe valves shall be union bonnet with metal plug type disc.

- b. 65 mm (2 1/2 inches) and larger: 861 kPa (125 psig), flanged, iron body, bronze trim, MSS-SP-85 for globe valves.
- E. Water Flow Balancing Valves: For flow regulation and shut-off. Valves shall be line size rather than reduced to control valve size.
 - 1. Globe style valve.
 - 2. A dual purpose flow balancing valve and adjustable flow meter, with bronze or cast iron body, calibrated position pointer, valved pressure taps or quick disconnects with integral check valves and preformed polyurethane insulating enclosure.
 - 3. Provide a readout kit including flow meter, readout probes, hoses, flow charts or calculator, and carrying case.

2.9 STRAINERS

- A. Basket or Y Type.
 - 1. Screens: Bronze, monel metal or 18-8 stainless steel, free area not less than 2-1/2 times pipe area, with perforations as follows: 1.1 mm (0.045 inch) diameter perforations for 100 mm (4 inches) and larger: 3.2 mm (0.125 inch) diameter perforations.

2.10 HYDRONIC SYSTEM COMPONENTS

- A. Automatic Air Vent Valves (where shown): Cast iron or semi-steel body, 1034 kPa (150 psig) working pressure, stainless steel float, valve, valve seat and mechanism, minimum 15 mm (1/2 inch) water connection and 6 mm (1/4 inch) air outlet. Air outlet shall be piped to the nearest floor drain.

2.11 GAGES, PRESSURE AND COMPOUND

- A. ASME B40.100, Accuracy Grade 1A, (pressure, vacuum, or compound for air, oil or water), initial mid-scale accuracy 1 percent of scale (Qualify grade), metal or phenolic case, 115 mm (4-1/2 inches) in diameter, 6 mm (1/4 inch) NPT bottom connection, white dial with black graduations and pointer, clear glass or acrylic plastic window, suitable for board mounting. Provide red "set hand" to indicate normal working pressure.
- B. Provide brass lever handle union cock. Provide brass/bronze pressure snubber for gages in water service.
- C. Range of Gages: Provide range equal to at least 130 percent of normal operating range.

2.12 PRESSURE/TEMPERATURE TEST PROVISIONS

- A. Pete's Plug: 6 mm (1/4 inch) MPT by 75 mm (3 inches) long, brass body and cap, with retained safety cap, nordel self-closing valve cores, permanently installed in piping where shown, or in lieu of pressure gage test connections shown on the drawings.

2.13 FIRESTOPPING MATERIAL

Refer to Section 23 05 11, COMMON WORK RESULTS FOR HVAC and STEAM GENERATION.

PART 3 - EXECUTION

3.1 GENERAL

- A. The drawings show the general arrangement of pipe and equipment but do not show all required fittings and offsets that may be necessary to connect pipes to equipment, fan-coils, coils, radiators, etc., and to coordinate with other trades. Provide all necessary fittings, offsets and pipe runs based on field measurements and at no additional cost to the government. Coordinate with other trades for space available and relative location of HVAC equipment and accessories to be connected on ceiling grid. Pipe location on the drawings shall be altered by contractor where necessary to avoid interferences and clearance difficulties.
- B. Store materials to avoid excessive exposure to weather or foreign materials. Keep inside of piping relatively clean during installation and protect open ends when work is not in progress.
- C. Support piping securely. Refer to PART 3, Section 23 05 11, COMMON WORK RESULTS FOR HVAC and STEAM GENERATION. Install heat exchangers at height sufficient to provide gravity flow of condensate to the flash tank and condensate pump.
- D. Install piping generally parallel to walls and column center lines, unless shown otherwise on the drawings. Space piping, including insulation, to provide 25 mm (one inch) minimum clearance between adjacent piping or other surface. Unless shown otherwise, slope drain piping down in the direction of flow not less than 25 mm (one inch) in 12 m (40 feet). Provide eccentric reducers to keep bottom of sloped piping flat.
- E. Locate and orient valves to permit proper operation and access for maintenance of packing, seat and disc. Generally locate valve stems in overhead piping in horizontal position. Provide a union adjacent to one end of all threaded end valves. Control valves usually require reducers

to connect to pipe sizes shown on the drawing. Install butterfly valves with the valve open as recommended by the manufacturer to prevent binding of the disc in the seat.

- F. Offset equipment connections to allow valving off for maintenance and repair with minimal removal of piping. Provide flexibility in equipment connections and branch line take-offs with 3-elbow swing joints where noted on the drawings.
- G. Tee water piping runouts or branches into the side of mains or other branches. Avoid bull-head tees, which are two return lines entering opposite ends of a tee and exiting out the common side.
- H. Provide manual or automatic air vent at all piping system high points and drain valves at all low points. Install piping to floor drains from all automatic air vents.
- I. Connect piping to equipment as shown on the drawings. Install components furnished by others such as:
 - 1. Flow elements (orifice unions), control valve bodies, flow switches, pressure taps with valve, and wells for sensors.
- J. Firestopping: Fill openings around uninsulated piping penetrating floors or fire walls, with firestop material. For firestopping insulated piping refer to Section 23 07 11, HVAC, PLUMBING, and BOILER PLANT INSULATION.
- K. Where copper piping is connected to steel piping, provide dielectric connections.

3.2 PIPE JOINTS

- A. Welded: Beveling, spacing and other details shall conform to ASME B31.1 and AWS B2.1. See Welder's qualification requirements under "Quality Assurance" in Section 23 05 11, COMMON WORK RESULTS FOR HVAC and STEAM GENERATION.
- B. Screwed: Threads shall conform to ASME B1.20; joint compound shall be applied to male threads only and joints made up so no more than three threads show. Coat exposed threads on steel pipe with joint compound, or red lead paint for corrosion protection.
- C. Mechanical Joint: Pipe grooving shall be in accordance with joint manufacturer's specifications. Lubricate gasket exterior including lips, pipe ends and housing interiors to prevent pinching the gasket during installation. Lubricant shall be as recommended by coupling manufacturer.

D. 125 Pound Cast Iron Flange (Plain Face): Mating flange shall have raised face, if any, removed to avoid overstressing the cast iron flange.

E. Solvent Welded Joints: As recommended by the manufacturer.

3.3 LEAK TESTING ABOVEGROUND PIPING

- A. Inspect all joints and connections for leaks and workmanship and make corrections as necessary, to the satisfaction of the COTR. Tests may be either of those below, or a combination, as approved by the COTR.
- B. An operating test at design pressure, and for hot systems, design maximum temperature.
- C. A hydrostatic test at 1.5 times design pressure. For water systems the design maximum pressure would usually be the static head, or expansion tank maximum pressure, plus pump head. Factory tested equipment (convertors, exchangers, coils, etc.) need not be field tested. Isolate equipment where necessary to avoid excessive pressure on mechanical seals and safety devices.

3.4 FLUSHING AND CLEANING PIPING SYSTEMS

- A. Water Piping:
 - 1. Flushing: Remove loose dirt, mill scale, metal chips, weld beads, rust, and like deleterious substances without damage to any system component.
- Flush all dead ends and isolated clean equipment. Gently operate all valves to dislodge any debris in valve body by throttling velocity.
- Flush for not less than one hour.

3.5 OPERATING AND PERFORMANCE TEST AND INSTRUCTION

- A. Refer to PART 3, Section 23 05 11, COMMON WORK RESULTS FOR HVAC and STEAM GENERATION.
- B. Adjust red set hand on pressure gages to normal working pressure.

- - - E N D - - -

SECTION 23 22 13
STEAM AND CONDENSATE HEATING PIPING

PART 1 - GENERAL

1.1 DESCRIPTION

- A. Steam, condensate and vent piping inside buildings.

1.2 RELATED WORK

- A. General mechanical requirements and items, which are common to more than one section of Division 23: Section 23 05 11, COMMON WORK RESULTS FOR HVAC AND STEAM GENERATION.
- B. Piping insulation: Section 23 07 11, HVAC, PLUMBING, AND BOILER PLANT INSULATION.
- C. Heating coils: Section 23 82 16, AIR COILS.
- D. Temperature and pressure sensors and valve operators: Section 23 09 23, DIRECT-DIGITAL CONTROL SYSTEM FOR HVAC.

1.3 QUALITY ASSURANCE

- A. Section 23 05 11, COMMON WORK RESULTS FOR HVAC AND STEAM GENERATION, which includes welding qualifications.

1.4 SUBMITTALS

- A. Submit in accordance with Section 01 33 23, SHOP DRAWINGS, PRODUCT DATA, and SAMPLES.
- B. Manufacturer's Literature and Data:
1. Pipe and equipment supports.
 2. Pipe and tubing, with specification, class or type, and schedule.
 3. Pipe fittings, including miscellaneous adapters and special fittings.
 4. Flanges, gaskets and bolting.
 5. Valves of all types.
 6. Strainers.
 7. Pipe alignment guides.
 8. Flexible ball joints: Catalog sheets, performance charts, schematic drawings, specifications and installation instructions.
 9. All specified steam system components.
 10. Gages.
- C. Coordination Drawings: Refer to Article, SUBMITTALS of Section 23 05 11, COMMON WORK RESULTS FOR HVAC AND STEAM GENERATION.
- D. As-Built Piping Diagrams: Provide drawing as follows for steam and steam condensate piping.

1. One wall-mounted stick file for prints. Mount stick file in the chiller plant or adjacent control room along with control diagram stick file.
2. One set of reproducible drawings.

1.5 APPLICABLE PUBLICATIONS

- A. The publications listed below form a part of this specification to the extent referenced. The publications are referenced in the text by the basic designation only.
- B. American Society of Mechanical Engineers/American National Standards Institute (ASME/ANSI):
 - B1.20.1-83(R2006).....Pipe Threads, General Purpose (Inch)
 - B16.4-2006.....Gray Iron Threaded Fittings
- C. American Society of Mechanical Engineers (ASME):
 - B16.1-2005.....Gray Iron Pipe Flanges and Flanged Fittings
 - B16.3-2006.....Malleable Iron Threaded Fittings
 - B16.9-2007.....Factory-Made Wrought Buttwelding Fittings
 - B16.11-2005.....Forged Fittings, Socket-Welding and Threaded
 - B16.14-91.....Ferrous Pipe Plugs, Bushings, and Locknuts with Pipe Threads
 - B16.22-2001.....Wrought Copper and Copper Alloy Solder-Joint Pressure Fittings
 - B16.23-2002.....Cast Copper Alloy Solder Joint Drainage Fittings
 - B16.24-2006.....Cast Copper Alloy Pipe Flanges and Flanged Fittings, Class 150, 300, 400, 600, 900, 1500 and 2500
 - B16.39-98.....Malleable Iron Threaded Pipe Unions, Classes 150, 250, and 300
 - B31.1-2007.....Power Piping
 - B31.9-2008.....Building Services Piping
 - B40.100-2005.....Pressure Gauges and Gauge Attachments
 - Boiler and Pressure Vessel Code: SEC VIII D1-2001, Pressure Vessels, Division 1
- D. American Society for Testing and Materials (ASTM):
 - A47-99.....Ferritic Malleable Iron Castings
 - A53-2007.....Pipe, Steel, Black and Hot-Dipped, Zinc-Coated, Welded and Seamless
 - A106-2008.....Seamless Carbon Steel Pipe for High-Temperature Service

- A126-2004.....Standard Specification for Gray Iron Castings
for Valves, Flanges, and Pipe Fittings
- A181-2006.....Carbon Steel Forgings, for General-Purpose
Piping
- A183-2003 Carbon Steel Track Bolts and Nuts
- A216-2008 Standard Specification for Steel Castings,
Carbon, Suitable for Fusion Welding, for High
Temperature Service
- A285-01 Pressure Vessel Plates, Carbon Steel, Low-and-
Intermediate-Tensile Strength
- A307-2007 Carbon Steel Bolts and Studs, 60,000 PSI Tensile
Strength
- A516-2006 Pressure Vessel Plates, Carbon Steel, for
Moderate-and- Lower Temperature Service
- A536-84(2004)e1 Standard Specification for Ductile Iron Castings
- B32-2008 Solder Metal
- B61-2008 Steam or Valve Bronze Castings
- B62-2009 Composition Bronze or Ounce Metal Castings
- B88-2003 Seamless Copper Water Tube
- F439-06 Socket-Type Chlorinated Poly (Vinyl Chloride)
(CPVC) Plastic Pipe Fittings, Schedule 80
- F441-02(2008) Chlorinated Poly (Vinyl Chloride) (CPVC) Plastic
Pipe, Schedules 40 and 80
- E. American Welding Society (AWS):
- A5.8-2004.....Filler Metals for Brazing and Braze Welding
- B2.1-00.....Welding Procedure and Performance Qualifications
- F. Manufacturers Standardization Society (MSS) of the Valve and Fitting
Industry, Inc.:
- SP-67-95.....Butterfly Valves
- SP-70-98.....Cast Iron Gate Valves, Flanged and Threaded Ends
- SP-71-97.....Gray Iron Swing Check Valves, Flanged and
Threaded Ends
- SP-72-99.....Ball Valves with Flanged or Butt-Welding Ends
for General Service
- SP-78-98.....Cast Iron Plug Valves, Flanged and Threaded Ends
- SP-80-97.....Bronze Gate, Globe, Angle and Check Valves
- SP-85-94.....Cast Iron Globe and Angle Valves, Flanged and
Threaded Ends
- G. Military Specifications (Mil. Spec.):
- MIL-S-901D-1989.....Shock Tests, H.I. (High Impact) Shipboard
Machinery, Equipment, and Systems

H. National Board of Boiler and Pressure Vessel Inspectors (NB): Relieving Capacities of Safety Valves and Relief Valves

I. Tubular Exchanger Manufacturers Association: TEMA 18th Edition, 2000

PART 2 - PRODUCTS

2.1 PIPE AND EQUIPMENT SUPPORTS, PIPE SLEEVES, AND WALL AND CEILING PLATES

A. Provide in accordance with Section 23 05 11, COMMON WORK RESULTS FOR HVAC AND STEAM GENERATION.

2.2 PIPE AND TUBING

A. Steam Piping: Steel, ASTM A53, Grade B, seamless or ERW; A106 Grade B, Seamless; Schedule 40.

B. Steam Condensate and Pumped Condensate Piping:

1. Copper water tube ASTM B88, Type K, hard drawn; or steel, ASTM A53, Grade B, Seamless or ERW, or A106 Grade B Seamless, Schedule 80.

C. Vent Piping: Steel, ASTM A53, Grade B, seamless or ERW; A106 Grade B, Seamless; Schedule 40, galvanized.

2.3 FITTINGS FOR STEEL PIPE

A. 50 mm (2 inches) and Smaller: Screwed or welded.

1. Butt welding: ASME B16.9 with same wall thickness as connecting piping.
2. Forged steel, socket welding or threaded: ASME B16.11.
3. Screwed: 150 pound malleable iron, ASME B16.3. 125 pound cast iron, ASME B16.4, may be used in lieu of malleable iron, except for steam and steam condensate piping. Provide 300 pound malleable iron, ASME B16.3 for steam and steam condensate piping. Cast iron fittings or piping is not acceptable for steam and steam condensate piping. Bushing reduction of a single pipe size, or use of close nipples, is not acceptable.

4. Unions: ASME B16.39.

5. Steam line drip station and strainer quick-couple blowdown hose connection: Straight through, plug and socket, screw or cam locking type for 15 mm (1/2 inch) ID hose. No integral shut-off is required.

B. 65 mm (2-1/2 inches) and Larger: Welded or flanged joints.

1. Butt welding fittings: ASME B16.9 with same wall thickness as connecting piping. Elbows shall be long radius type, unless otherwise noted.
2. Welding flanges and bolting: ASME B16.5:
 - a. Steam service: Weld neck or slip-on, raised face, with non-asbestos gasket. Non-asbestos gasket shall either be stainless steel spiral wound strip with flexible graphite filler or

compressed inorganic fiber with nitrile binder rated for saturated and superheated steam service 750 degrees F and 1500 psi.

- b. Flange bolting: Carbon steel machine bolts or studs and nuts, ASTM A307, Grade B.
- C. Welded Branch and Tap Connections: Forged steel weldolets, or branchlets and threadolets may be used for branch connections up to one pipe size smaller than the main. Forged steel half-couplings, ASME B16.11 may be used for drain, vent and gage connections.

2.4 FITTINGS FOR COPPER TUBING

- A. Solder Joint:
 - 1. Joints shall be made up in accordance with recommended practices of the materials applied. Apply 95/5 tin and antimony on all copper piping.
- B. Bronze Flanges and Flanged Fittings: ASME B16.24.
- C. Fittings: ANSI/ASME B16.18 cast copper or ANSI/ASME B16.22 solder wrought copper.

2.5 DIELECTRIC FITTINGS

- A. Provide where copper tubing and ferrous metal pipe are joined.
- B. 50 mm (2 inches) and Smaller: Threaded dielectric union, ASME B16.39.
- C. 65 mm (2 1/2 inches) and Larger: Flange union with dielectric gasket and bolt sleeves, ASME B16.42.
- D. Temperature Rating, 121 degrees C (250 degrees F) for steam condensate and as required for steam service.
- E. Contractor's option: On pipe sizes 2" and smaller, screwed end brass gate valves or dielectric nipples may be used in lieu of dielectric unions.

2.6 SCREWED JOINTS

- A. Pipe Thread: ANSI B1.20.
- B. Lubricant or Sealant: Oil and graphite or other compound approved for the intended service.

2.7 VALVES

- A. Asbestos packing is not acceptable.
- B. All valves of the same type shall be products of a single manufacturer.
- C. Shut-Off Valves
 - 1. Gate Valves:
 - a. 50 mm (2 inches) and smaller: MSS-SP80, Bronze, 1034 kPa (150 lb.), wedge disc, rising stem, union bonnet.
 - b. 65 mm (2 1/2 inches) and larger: Flanged, outside screw and yoke.

- 1) MSS-SP 70, iron body, bronze mounted, 861 kPa (125 psig) wedge disc.

D. Globe and Angle Valves:

1. Globe Valves:

- a. 50 mm (2 inches) and smaller: MSS-SP 80, bronze, 1034 kPa (150 lb.) Globe valves shall be union bonnet with metal plug type disc.
- b. 65 mm (2 1/2 inches) and larger:
 - 1) 861 kPa (125 psig), flanged, iron body, bronze trim, MSS-SP-85 for globe valves.

2.8 STRAINERS

- A. Basket or Y Type. Tee type is acceptable for gravity flow and pumped steam condensate service.
- B. Rated 861 kPa (125 psig) saturated steam.
 1. 50 mm (2 inches) and smaller: Cast iron or bronze.
 2. 65 mm (2-1/2 inches) and larger: Flanged, iron body.
- C. Screens: Bronze, monel metal or 18-8 stainless steel, free area not less than 2-1/2 times pipe area, with perforations as follows:
 1. 75 mm (3 inches) and smaller: 20 mesh for steam and 1.1 mm (0.045 inch) diameter perforations for liquids.

2.9 PIPE ALIGNMENT

- A. Guides: Provide factory-built guides along the pipe line to permit axial movement only and to restrain lateral and angular movement. Guides must be designed to withstand a minimum of 15 percent of the axial force which will be imposed on the expansion joints and anchors.

2.10 STEAM SYSTEM COMPONENTS

- A. Steam Trap: Each type of trap shall be the product of a single manufacturer. Provide trap sets at all low points and at 61 m (200 feet) intervals on the horizontal main lines.
 1. Floats and linkages shall provide sufficient force to open trap valve over full operating pressure range available to the system. Unless otherwise indicated on the drawings, traps shall be sized for capacities indicated at minimum pressure drop as follows:
 - a. For equipment with modulating control valve: 1.7 kPa (1/4 psig), based on a condensate leg of 300 mm (12 inches) at the trap inlet and gravity flow to the receiver.
 - b. For main line drip trap sets and other trap sets at steam pressure: Up to 70 percent of design differential pressure. Condensate may be lifted to the return line.

2. Trap bodies: Bronze, cast iron, or semi-steel, constructed to permit ease of removal and servicing working parts without disturbing connecting piping. For systems without relief valve traps shall be rated for the pressure upstream of the PRV supplying the system.
 3. Balanced pressure thermostatic elements: Phosphor bronze, stainless steel or monel metal.
 4. Valves and seats: Suitable hardened corrosion resistant alloy.
 5. Mechanism: Brass, stainless steel or corrosion resistant alloy.
 6. Floats: Stainless steel.
 7. Inverted bucket traps: Provide bi-metallic thermostatic element for rapid release of non-condensables.
- B. Thermostatic Air Vent (Steam): Brass or iron body, balanced pressure bellows, stainless steel (renewable) valve and seat, rated 861 kPa (125 psig) working pressure, 20 mm (3/4 inch) screwed connections. Air vents shall be balanced pressure type that responds to steam pressure-temperature curve and vents air at any pressure.
- C. Steam Humidifiers:
1. Steam separator type that discharges steam into the air stream through a steam jacketed distribution manifold or dispersion tube. Humidifiers shall be complete with Y-type steam supply strainer; modulating, normally closed steam control valve; normally closed condensate temperature switch; and manufacturer's standard steam trap.
 2. Steam separator: Stainless steel or cast iron.
 3. **DISTRIBUTION MANIFOLD: STAINLESS STEEL, COMPOSED OF DISPERSION PIPE AND SURROUNDING STEAM JACKET, MANIFOLD SHALL SPAN THE WIDTH OF DUCT OR AIR HANDLER.**

2.11 GAGES, PRESSURE AND COMPOUND

- A. ASME B40.1, Accuracy Grade 1A, (pressure, vacuum, or compound), initial mid-scale accuracy 1 percent of scale (Qualify grade), metal or phenolic case, 115 mm (4-1/2 inches) in diameter, 6 mm (1/4 inch) NPT bottom connection, white dial with black graduations and pointer, clear glass or acrylic plastic window, suitable for board mounting. Provide red "set hand" to indicate normal working pressure.
- B. Provide brass, lever handle union cock. Provide brass/bronze pressure snubber for gages in water service. Provide brass pigtail syphon for steam gages.
- C. Range of Gages: For services not listed provide range equal to at least 130 percent of normal operating range:

Low pressure steam and steam condensate to 103 kPa(15 psig)	0 to 207 kPa (30 psig).
Medium pressure steam and steam condensate nominal 413 kPa (60 psig)	0 to 689 kPa (100 psig).
High pressure steam and steam condensate nominal 620 kPa to 861 kPa (90 to 125 psig)	0 to 1378 kPa (200 psig).
Pumped condensate, steam condensate, gravity or vacuum (30" HG to 30 psig)	0 to 415 kPa (60 psig)

2.12 FIRESTOPPING MATERIAL

- A. Refer to Section 23 05 11, COMMON WORK RESULTS FOR HVAC AND STEAM GENERATION.

PART 3 - EXECUTION

3.1 GENERAL

- A. The drawings show the general arrangement of pipe and equipment but do not show all required fittings and offsets that may be necessary to connect pipes to equipment, coils, radiators, etc., and to coordinate with other trades. Provide all necessary fittings, offsets and pipe runs based on field measurements and at no additional cost to the government. Coordinate with other trades for space available and relative location of HVAC equipment and accessories to be connected on ceiling grid. Pipe location on the drawings shall be altered by contractor where necessary to avoid interferences and clearance difficulties.
- B. Store materials to avoid excessive exposure to weather or foreign materials. Keep inside of piping relatively clean during installation and protect open ends when work is not in progress.
- C. Support piping securely. Refer to PART 3, Section 23 05 11, COMMON WORK RESULTS FOR HVAC AND STEAM GENERATION. Install convertors and other heat exchangers at height sufficient to provide gravity flow of condensate to the flash tank and condensate pump.
- D. Install piping generally parallel to walls and column center lines, unless shown otherwise on the drawings. Space piping, including insulation, to provide 25 mm (one inch) minimum clearance between adjacent piping or other surface. Unless shown otherwise, slope steam, condensate and drain piping down in the direction of flow not less than 25 mm (one inch) in 12 m (40 feet). Provide eccentric reducers to keep bottom of sloped piping flat.
- E. Locate and orient valves to permit proper operation and access for maintenance of packing, seat and disc. Generally locate valve stems in

overhead piping in horizontal position. Provide a union adjacent to one end of all threaded end valves. Control valves usually require reducers to connect to pipe sizes shown on the drawing. Install butterfly valves with the valve open as recommended by the manufacturer to prevent binding of the disc in the seat.

- F. Offset equipment connections to allow valving off for maintenance and repair with minimal removal of piping. Provide flexibility in equipment connections and branch line take-offs with 3-elbow swing joints where noted on the drawings.
- G. Tee water piping runouts or branches into the side of mains or other branches. Avoid bull-head tees, which are two return lines entering opposite ends of a tee and exiting out the common side.
- H. Connect piping to equipment as shown on the drawings. Install components furnished by others such as:
 - 1. Flow elements (orifice unions), control valve bodies, flow switches, pressure taps with valve, and wells for sensors.
- I. Firestopping: Fill openings around uninsulated piping penetrating floors or fire walls, with firestop material. For firestopping insulated piping refer to Section 23 07 11, HVAC, PLUMBING, and BOILER PLANT INSULATION.
- J. Where copper piping is connected to steel piping, provide dielectric connections.

3.2 PIPE JOINTS

- A. Welded: Beveling, spacing and other details shall conform to ASME B31.1 and AWS B2.1. See Welder's qualification requirements under "Quality Assurance" in Section 23 05 11, COMMON WORK RESULTS FOR HVAC and STEAM GENERATION.
- B. Screwed: Threads shall conform to ASME B1.20; joint compound shall be applied to male threads only and joints made up so no more than three threads show. Coat exposed threads on steel pipe with joint compound, or red lead paint for corrosion protection.
- C. 125 Pound Cast Iron Flange (Plain Face): Mating flange shall have raised face, if any, removed to avoid overstressing the cast iron flange.

3.3 STEAM TRAP PIPING

- A. Install to permit gravity flow to the trap. Provide gravity flow (avoid lifting condensate) from the trap where modulating control valves are used. Support traps weighing over 11 kg (25 pounds) independently of connecting piping.

3.4 LEAK TESTING

- A. Inspect all joints and connections for leaks and workmanship and make corrections as necessary, to the satisfaction of the Resident Engineer in accordance with the specified requirements. Testing shall be performed in accordance with the specification requirements.
- B. An operating test at design pressure, and for hot systems, design maximum temperature.
- C. A hydrostatic test at 1.5 times design pressure. For water systems the design maximum pressure would usually be the static head, or expansion tank maximum pressure, plus pump head. Factory tested equipment (convertors, exchangers, coils, etc.) need not be field tested. Avoid excessive pressure on mechanical seals and safety devices.

3.5 FLUSHING AND CLEANING PIPING SYSTEMS

- A. Steam, Condensate and Vent Piping: No flushing or chemical cleaning required. Accomplish cleaning by pulling all strainer screens and cleaning all scale/dirt legs during start-up operation.

3.6 OPERATING AND PERFORMANCE TEST AND INSTRUCTION

- A. Refer to PART 3, Section 23 05 11, COMMON WORK RESULTS FOR HVAC and STEAM GENERATION.
- B. Adjust red set hand on pressure gages to normal working pressure.

- - - E N D - - -

SECTION 23 31 00
HVAC DUCTS AND CASINGS

PART 1 - GENERAL

1.1 DESCRIPTION

- A. Ductwork and accessories for HVAC including the following:
 - 1. Supply air, return air, outside air, exhaust, make-up air, and relief systems.
- B. Definitions:
 - 1. SMACNA Standards as used in this specification means the HVAC Duct Construction Standards, Metal and Flexible.
 - 2. Seal or Sealing: Use of liquid or mastic sealant, with or without compatible tape overlay, or gasketing of flanged joints, to keep air leakage at duct joints, seams and connections to an acceptable minimum.
 - 3. Duct Pressure Classification: SMACNA HVAC Duct Construction Standards, Metal and Flexible.
 - 4. Exposed Duct: Exposed to view in a finished room.

1.2 RELATED WORK

- A. Fire Stopping Material: Section 07 84 00, FIRESTOPPING.
- B. General Mechanical Requirements: Section 23 05 11, COMMON WORK RESULTS FOR HVAC and STEAM GENERATION.
- C. Noise Level Requirements: Section 23 05 41, NOISE AND VIBRATION CONTROL FOR HVAC PIPING and EQUIPMENT.
- D. Duct Insulation: Section 23 07 11, HVAC, PLUMBING, and BOILER PLANT INSULATION
- E. Plumbing Connections: Section 22 11 00, FACILITY WATER DISTRIBUTION
- F. Air Flow Control Valves and Terminal Units: Section 23 36 00, AIR TERMINAL UNITS.
- G. Duct Mounted Instrumentation: Section 23 09 23, DIRECT-DIGITAL CONTROL SYSTEM FOR HVAC.
- H. Testing and Balancing of Air Flows: Section 23 05 93, TESTING, ADJUSTING, and BALANCING FOR HVAC.
- I. Smoke Detectors: Section 28 31 00, FIRE DETECTION and ALARM.

1.3 QUALITY ASSURANCE

- A. Refer to article, QUALITY ASSURANCE, in Section 23 05 11, COMMON WORK RESULTS FOR HVAC and STEAM GENERATION.
- B. Fire Safety Code: Comply with NFPA 90A.

- C. Duct System Construction and Installation: Referenced SMACNA Standards are the minimum acceptable quality.
- D. Duct Sealing, Air Leakage Criteria, and Air Leakage Tests: Ducts shall be sealed as per duct sealing requirements of SMACNA HVAC Air Duct Leakage Test Manual for duct pressure classes shown on the drawings.
- E. Duct accessories exposed to the air stream, such as dampers of all types (except smoke dampers) and access openings, shall be of the same material as the duct or provide at least the same level of corrosion resistance.

1.4 SUBMITTALS

- A. Submit in accordance with Section 01 33 23, SHOP DRAWINGS, PRODUCT DATA, and SAMPLES.
- B. Manufacturer's Literature and Data:
 - 1. Rectangular ducts:
 - a. Schedules of duct systems, materials and selected SMACNA construction alternatives for joints, sealing, gage and reinforcement.
 - b. Duct liner.
 - c. Sealants and gaskets.
 - d. Access doors.
 - 2. Round and flat oval duct construction details:
 - a. Manufacturer's details for duct fittings.
 - b. Duct liner.
 - c. Sealants and gaskets.
 - d. Access sections.
 - e. Installation instructions.
 - 3. Volume dampers, back draft dampers.
 - 4. Upper hanger attachments.
 - 5. Flexible ducts and clamps, with manufacturer's installation instructions.
 - 6. Flexible connections.
 - 7. Instrument test fittings.
 - 8. Details and design analysis of alternate or optional duct systems.
 - 9. COMMON WORK RESULTS FOR HVAC and STEAM GENERATION.
- C. Coordination Drawings: Refer to article, SUBMITTALS, in Section 23 05

1.5 APPLICABLE PUBLICATIONS

- A. The publications listed below form a part of this specification to the extent referenced. The publications are referenced in the text by the basic designation only.

- B. American Society of Civil Engineers (ASCE):
ASCE7-05.....Minimum Design Loads for Buildings and Other Structures
- C. American Society for Testing and Materials (ASTM):
A167-99(2009).....Standard Specification for Stainless and Heat-Resisting Chromium-Nickel Steel Plate, Sheet, and Strip
A653-09.....Standard Specification for Steel Sheet, Zinc-Coated (Galvanized) or Zinc-Iron Alloy coated (Galvannealed) by the Hot-Dip process
A1011-09a.....Standard Specification for Steel, Sheet and Strip, Hot rolled, Carbon, structural, High-Strength Low-Alloy, High Strength Low-Alloy with Improved Formability, and Ultra-High Strength
B209-07.....Standard Specification for Aluminum and Aluminum-Alloy Sheet and Plate
C1071-05e1.....Standard Specification for Fibrous Glass Duct Lining Insulation (Thermal and Sound Absorbing Material)
E84-09a.....Standard Test Method for Surface Burning Characteristics of Building Materials
- D. National Fire Protection Association (NFPA):
90A-09.....Standard for the Installation of Air Conditioning and Ventilating Systems
96-08.....Standard for Ventilation Control and Fire Protection of Commercial Cooking Operations
- E. Sheet Metal and Air Conditioning Contractors National Association (SMACNA):
2nd Edition - 2005.....HVAC Duct Construction Standards, Metal and Flexible
1st Edition - 1985.....HVAC Air Duct Leakage Test Manual
6th Edition - 2003.....Fibrous Glass Duct Construction Standards
- F. Underwriters Laboratories, Inc. (UL):
181-08.....Factory-Made Air Ducts and Air Connectors

PART 2 - PRODUCTS

2.1 DUCT MATERIALS AND SEALANTS

- A. General: Except for systems specified otherwise, construct ducts, casings, and accessories of galvanized sheet steel, ASTM A653, coating G90; or, aluminum sheet, ASTM B209, alloy 1100, 3003 or 5052.

- B. Specified Corrosion Resistant Systems: Stainless steel sheet, ASTM A167, Class 302 or 304, Condition A (annealed) Finish No. 4 for exposed ducts and Finish No. 2B for concealed duct or ducts located in mechanical rooms.
- C. Optional Duct Materials:
 - 1. Grease Duct: Double wall factory-built grease duct, UL labeled and complying with NFPA 96 may be furnished in lieu of specified materials for kitchen and grill hood exhaust duct. Installation and accessories shall comply with the manufacturers catalog data. Outer jacket of exposed ductwork shall be stainless steel. Square and rectangular duct shown on the drawings will have to be converted to equivalent round size.
- D. Joint Sealing: Refer to SMACNA HVAC Duct Construction Standards, paragraph S1.9.
 - 1. Sealant: Elastomeric compound, gun or brush grade, maximum 25 flame spread and 50 smoke developed (dry state) compounded specifically for sealing ductwork as recommended by the manufacturer. Generally provide liquid sealant, with or without compatible tape, for low clearance slip joints and heavy, permanently elastic, mastic type where clearances are larger. Oil base caulking and glazing compounds are not acceptable because they do not retain elasticity and bond.
 - 2. Tape: Use only tape specifically designated by the sealant manufacturer and apply only over wet sealant. Pressure sensitive tape shall not be used on bare metal or on dry sealant.
 - 3. Gaskets in Flanged Joints: Soft neoprene.
- E. Approved factory made joints may be used.

2.2 DUCT CONSTRUCTION AND INSTALLATION

- A. Regardless of the pressure classifications outlined in the SMACNA Standards, fabricate and seal the ductwork in accordance with the following pressure classifications:
- B. Duct Pressure Classification:
 - 0 to 50 mm (2 inch)
 - > 50 mm to 75 mm (2 inch to 3 inch)
 - > 75 mm to 100 mm (3 inch to 4 inch)Show pressure classifications on the floor plans.
- C. Seal Class: All ductwork shall receive Class A Seal
- D. Round and Flat Oval Ducts: Furnish duct and fittings made by the same manufacturer to insure good fit of slip joints. When submitted and approved in advance, round and flat oval duct, with size converted on

the basis of equal pressure drop, may be furnished in lieu of rectangular duct design shown on the drawings.

1. Elbows: Diameters 80 through 200 mm (3 through 8 inches) shall be two sections die stamped, all others shall be gored construction, maximum 18 degree angle, with all seams continuously welded or standing seam. Coat galvanized areas of fittings damaged by welding with corrosion resistant aluminum paint or galvanized repair compound.
2. Provide bell mouth, conical tees or taps, laterals, reducers, and other low loss fittings as shown in SMACNA HVAC Duct Construction Standards.
3. Ribbed Duct Option: Lighter gage round/oval duct and fittings may be furnished provided certified tests indicating that the rigidity and performance is equivalent to SMACNA standard gage ducts are submitted.
 - a. Ducts: Manufacturer's published standard gage, G90 coating, spiral lock seam construction with an intermediate standing rib.
 - b. Fittings: May be manufacturer's standard as shown in published catalogs, fabricated by spot welding and bonding with neoprene base cement or machine formed seam in lieu of continuous welded seams.
4. Provide flat side reinforcement of oval ducts as recommended by the manufacturer and SMACNA HVAC Duct Construction Standard S3.13. Because of high pressure loss, do not use internal tie-rod reinforcement unless approved by the
- E. Volume Dampers with integral standoff: Single blade or opposed blade, multi-louver type as detailed in SMACNA Standards. Refer to SMACNA Detail Figure 2-12 for Single Blade and Figure 2.13 for Multi-blade Volume Dampers with added standoff for insulation.
- F. Duct Hangers and Supports: Refer to SMACNA Standards Section IV. Avoid use of trapeze hangers for round duct.

2.3 DUCT ACCESS DOORS, PANELS AND SECTIONS

- A. Provide access doors, sized and located for maintenance work, upstream, in the following locations:
 1. Each automatic control damper.
- B. Openings shall be as large as feasible in small ducts, 300 mm by 300 mm (12 inch by 12 inch) minimum where possible. Access sections in insulated ducts shall be double-wall, insulated. Transparent shatterproof covers are preferred for uninsulated ducts.

1. For rectangular ducts: Refer to SMACNA HVAC Duct Construction Standards (Figure 2-12).
2. For round and flat oval duct: Refer to SMACNA HVAC duct Construction Standards (Figure 2-11).

2.4 FLEXIBLE DUCT CONNECTIONS

Where duct connections are made air terminal units, install a non-combustible flexible connection of 822 g (29 ounce) neoprene coated fiberglass fabric approximately 150 mm (6 inches) wide. For connections exposed to sun and weather provide hypalon coating in lieu of neoprene. Burning characteristics shall conform to NFPA 90A. Securely fasten flexible connections to round ducts with stainless steel or zinc-coated iron draw bands with worm gear fastener. For rectangular connections, crimp fabric to sheet metal and fasten sheet metal to ducts by screws 50 mm (2 inches) on center. Fabric shall not be stressed other than by air pressure. Allow at least 25 mm (one inch) slack to insure that no vibration is transmitted.

2.5 FIRESTOPPING MATERIAL

Refer to Section 07 84 00, FIRESTOPPING.

2.6 DUCT MOUNTED TEMPERATURE SENSOR (AIR)

Refer to Section 23 09 23, DIRECT-DIGITAL CONTROL SYSTEM FOR HVAC.

PART 3 - EXECUTION

3.1 INSTALLATION

- A. Comply with provisions of Section 23 05 11, COMMON WORK RESULTS FOR HVAC and STEAM GENERATION, particularly regarding coordination with other trades and work in existing buildings.
- B. Fabricate and install ductwork and accessories in accordance with referenced SMACNA Standards:
 1. Drawings show the general layout of ductwork and accessories but do not show all required fittings and offsets that may be necessary to connect ducts to equipment, boxes, diffusers, grilles, etc., and to coordinate with other trades. Fabricate ductwork based on field measurements. Provide all necessary fittings and offsets at no additional cost to the government. Coordinate with other trades for space available and relative location of HVAC equipment and accessories on ceiling grid. Duct sizes on the drawings are inside dimensions which shall be altered by Contractor to other dimensions with the same air handling characteristics where necessary to avoid interferences and clearance difficulties.

2. Provide duct transitions, offsets and connections to dampers, coils, and other equipment in accordance with SMACNA Standards, Section II. Provide streamliner, when an obstruction cannot be avoided and must be taken in by a duct. Repair galvanized areas with galvanizing repair compound.
 3. Provide bolted construction and tie-rod reinforcement in accordance with SMACNA Standards.
 4. Construct casings, eliminators, and pipe penetrations in accordance with SMACNA Standards, Chapter 6. Design casing access doors to swing against air pressure so that pressure helps to maintain a tight seal.
- C. Install duct hangers and supports in accordance with SMACNA Standards, Chapter 4.
- D. Seal openings around duct penetrations of floors and fire rated partitions with fire stop material as required by NFPA 90A.
- E. Flexible duct installation: Refer to SMACNA Standards, Chapter 3. Ducts shall be continuous, single pieces not over 1.5 m (5 feet) long (NFPA 90A), as straight and short as feasible, adequately supported. Centerline radius of bends shall be not less than two duct diameters. Make connections with clamps as recommended by SMACNA. Clamp per SMACNA with one clamp on the core duct and one on the insulation jacket. Flexible ducts shall not penetrate floors, or any chase or partition designated as a fire or smoke barrier, including corridor partitions fire rated one hour or two hour. Support ducts SMACNA Standards.
- F. Where diffusers, registers and grilles cannot be installed to avoid seeing inside the duct, paint the inside of the duct with flat black paint to reduce visibility.
- G. Control Damper Installation:
1. Provide necessary blank-off plates required to install dampers that are smaller than duct size. Provide necessary transitions required to install dampers larger than duct size.
 2. Assemble multiple sections dampers with required interconnecting linkage and extend required number of shafts through duct for external mounting of damper motors.
 3. Provide necessary sheet metal baffle plates to eliminate stratification and provide air volumes specified. Locate baffles by experimentation, and affix and seal permanently in place, only after stratification problem has been eliminated.
 4. Install all damper control/adjustment devices on stand-offs to allow complete coverage of insulation.

- H. Low Pressure Duct Liner: Install in accordance with SMACNA, Duct Liner Application Standard.
- I. Protection and Cleaning: Adequately protect equipment and materials against physical damage. Place equipment in first class operating condition, or return to source of supply for repair or replacement, as determined by COTR. Protect equipment and ducts during construction against entry of foreign matter to the inside and clean both inside and outside before operation and painting. When new ducts are connected to existing ductwork, clean both new and existing ductwork by mopping and vacuum cleaning inside and outside before operation.

3.2 DUCT LEAKAGE TESTS AND REPAIR

- A. Ductwork leakage testing shall be performed by the Testing and Balancing Contractor directly contracted by the General Contractor and independent of the Sheet Metal Contractor.
- B. Ductwork leakage testing shall be performed for the entire air distribution system (including all supply, return, exhaust and relief ductwork), section by section, including fans, coils and filter sections. Based upon satisfactory initial duct leakage test results, the scope of the testing may be reduced by the COTR on ductwork constructed to the 500 Pa (2" WG) duct pressure classification. In no case shall the leakage testing of ductwork constructed above the 500 Pa (2" WG) duct pressure classification or ductwork located in shafts or other inaccessible areas be eliminated. //
- C. Test procedure, apparatus and report shall conform to SMACNA Leakage Test manual. The maximum leakage rate allowed is 4 percent of the design air flow rate.
- D. All ductwork shall be leak tested first before enclosed in a shaft or covered in other inaccessible areas.
- E. All tests shall be performed in the presence of the COTR and the Test and Balance agency. The Test and Balance agency shall measure and record duct leakage and report to the COTR and identify leakage source with excessive leakage.
- F. If any portion of the duct system tested fails to meet the permissible leakage level, the Contractor shall rectify sealing of ductwork to bring it into compliance and shall retest it until acceptable leakage is demonstrated to the COTR.
- G. All tests and necessary repairs shall be completed prior to insulation or concealment of ductwork.

- H. Make sure all openings used for testing flow and temperatures by TAB Contractor are sealed properly.

3.3 TESTING, ADJUSTING AND BALANCING (TAB)

Refer to Section 23 05 93, TESTING, ADJUSTING, and BALANCING FOR HVAC.

3.4 OPERATING AND PERFORMANCE TESTS

Refer to Section 23 05 11, COMMON WORK RESULTS FOR HVAC and STEAM GENERATION

- - - E N D - - -

SECTION 23 36 00
AIR TERMINAL UNITS

PART 1 - GENERAL

1.1 DESCRIPTION

Air terminal units.

1.2 RELATED WORK

- A. Section 23 05 11, COMMON WORK RESULTS FOR HVAC AND STEAM GENERATION:
General mechanical requirements and items, which are common to more than one section of Division 23.
- B. Section 23 05 41, NOISE AND VIBRATION CONTROL FOR HVAC PIPING AND EQUIPMENT: Noise requirements.
- C. Section 23 31 00, HVAC DUCTS AND CASINGS: Ducts and flexible connectors.
- D. Section 23 09 23, DIRECT-DIGITAL CONTROL SYSTEM FOR HVAC: Valve operators.
- E. Section 23 05 93, TESTING, ADJUSTING, AND BALANCING FOR HVAC: Flow rates adjusting and balancing.
- F. Section 23 82 16, AIR COILS: Heating and Cooling Coils pressure ratings.

1.3 QUALITY ASSURANCE

Refer to Paragraph, QUALITY ASSURANCE, in Section 23 05 11, COMMON WORK RESULTS FOR HVAC AND STEAM GENERATION.

1.4 SUBMITTALS

- A. Submit in accordance with Section 01 33 23, SHOP DRAWINGS, PRODUCT DATA, and SAMPLES.
- B. Manufacturer's Literature and Data:
 - 1. Air Terminal Units: Submit test data.
- C. Certificates:
 - 1. Compliance with paragraph, QUALITY ASSURANCE.
 - 2. Compliance with specified standards.
- D. Operation and Maintenance Manuals: Submit in accordance with paragraph, INSTRUCTIONS, in Section 01 00 00, GENERAL REQUIREMENTS.

1.5 APPLICABLE PUBLICATIONS

- A. The publications listed below form a part of this specification to the extent referenced. The publications are referenced in the text by the basic designation only.

- B. Air Conditioning and Refrigeration Institute (AHRI)/(ARI):
880-08.....Air Terminals Addendum to ARI 888-98
incorporated into standard posted 15th December
2002
- C. National Fire Protection Association (NFPA):
90A-09.....Standard for the Installation of Air
Conditioning and Ventilating Systems
- D. Underwriters Laboratories, Inc. (UL):
181-08.....Standard for Factory-Made Air Ducts and Air
Connectors
- E. American Society for Testing and Materials (ASTM):
C 665-06.....Standard Specification for Mineral-Fiber
Blanket Thermal Insulation for Light Frame
Construction and Manufactured Housing

1.6 GUARANTY

In accordance with the GENERAL CONDITIONS

PART 2 - PRODUCTS

2.1 GENERAL

- A. Coils:
1. Water Heating Coils:
 - a. ARI certified, continuous plate or spiral fin type, leak tested at 2070 kPa (300 PSI).
 - b. Capacity: As indicated, based on scheduled entering water temperature.
 - c. Headers: Copper or Brass.
 - d. Fins: Aluminum, maximum 315 fins per meter (8 fins per inch).
 - e. Tubes: Copper, arrange for counter-flow of heating water.
 - f. Water Flow Rate: Minimum 0.032 Liters/second (0.5 GPM).
 - g. Provide vent and drain connection at high and low point, respectively of each coil.
 - h. Coils shall be guaranteed to drain.
- B. Labeling: Control box shall be clearly marked with an identification label that lists such information as nominal CFM, maximum and minimum factory-set airflow limits, coil type and coil connection orientation, where applicable.

- C. Factory calibrate air terminal units to air flow rate indicated. All settings including maximum and minimum air flow shall be field adjustable.
- D. Dampers with internal air volume control: See section 23 31 00 HVAC DUCTS and CASINGS.

2.2 AIR TERMINAL UNITS (BOXES)

- A. General: Factory built, pressure independent units, factory set-field adjustable air flow rate, suitable for single duct applications. Use of dual-duct air terminal units is not permitted. Clearly show on each unit the unit number and factory set air volumes corresponding to the contract drawings. Section 23 05 93, TESTING, ADJUSTING, AND BALANCING FOR HVAC work assumes factory set air volumes. Coordinate flow controller sequence and damper operation details with the drawings and Section 23 09 23, DIRECT-DIGITAL CONTROL SYSTEM FOR HVAC. All air terminal units shall be brand new products of the same manufacturer.
- B. Capacity and Performance: The Maximum Capacity of a single terminal unit shall not exceed 566 Liters/second (1,200 CFM) with the exception of operating rooms and Cystoscopy rooms, which shall be served by a single air terminal unit at a maximum of 1,250 Liters/second (3,000 CFM).
- C. Sound Power Levels:
Acoustic performance of the air terminal units shall be based on the design noise levels for the spaces stipulated in Section 23 05 41 (Noise and Vibration Control for HVAC Piping and Equipment). Equipment schedule (...) shall show the sound power levels in all octave bands. Terminal sound attenuators shall be provided, as required, to meet the intent of the design.
- D. Casing: Unit casing shall be constructed of galvanized steel no lighter than 0.85 mm (22 Gauge). Air terminal units serving the operating rooms and Cystoscopy rooms shall be fabricated without lining. Provide hanger brackets for attachment of supports.
 - 1. Lining material: Suitable to provide required acoustic performance, thermal insulation and prevent sweating. Meet the requirements of NFPA 90A and comply with UL 181 for erosion as well as ASTM C 665 antimicrobial requirements. Insulation shall consist of 13 mm (1/2 IN) thick non-porous foil faced rigid fiberglass insulation of 4-lb/cu.ft, secured by full length galvanized steel z-strips which

- enclose and seal all edges. Tape and adhesives shall not be used. Materials shall be non-friable and with surfaces, including all edges, fully encapsulated and faced with perforated metal or coated so that the air stream will not detach material. No lining material is permitted in the boxes serving operating rooms and Cystoscopy rooms.
2. Access panels (or doors): Provide panels large enough for inspection, adjustment and maintenance without disconnecting ducts, and for cleaning heating coils attached to unit, even if there are no moving parts. Panels shall be insulated to same standards as the rest of the casing and shall be secured and gasketed airtight. It shall require no tool other than a screwdriver to remove.
 3. Total leakage from casing: Not to exceed 2 percent of the nominal capacity of the unit when subjected to a static pressure of 750 Pa (3 inch WG), with all outlets sealed shut and inlets fully open.
- E. Construct dampers and other internal devices of corrosion resisting materials which do not require lubrication or other periodic maintenance.
1. Damper Leakage: Not greater than 2 percent of maximum rated capacity, when closed against inlet static pressure of 1 kPa (4 inch WG).
- F. Provide multi-point velocity pressure sensors with external pressure taps.
1. Provide direct reading air flow rate table pasted to box.
- G. Provide static pressure tubes.
- H. Externally powered DDC variable air volume controller and damper actuator to be furnished under Section 23 09 23, DIRECT-DIGITAL CONTROL SYSTEM FOR HVAC for factory mounting on air terminal units. The DDC controller shall be electrically actuated.

PART 3 - EXECUTION

3.1 INSTALLATION

- A. Work shall be installed as shown and according to the manufacturer's diagrams and recommendations.
- B. Handle and install units in accordance with manufacturer's written instructions.

- C. Support units rigidly so they remain stationary at all times.
Cross-bracing or other means of stiffening shall be provided as necessary. Method of support shall be such that distortion and malfunction of units cannot occur.
- D. Locate air terminal units to provide a straight section of inlet duct for proper functioning of volume controls. See VA Standard Detail.

3.2 OPERATIONAL TEST

Refer to Section 23 05 11, COMMON WORK RESULTS FOR HVAC AND STEAM GENERATION.

- - - E N D - - -

SECTION 23 37 00
AIR OUTLETS AND INLETS

PART 1 - GENERAL

1.1 DESCRIPTION

- A. Air Outlets and Inlets: Diffusers, Registers, and Grilles.

1.2 RELATED WORK

- A. General Mechanical Requirements: Section 23 05 11, COMMON WORK RESULTS FOR HVAC AND STEAM GENERATION.
- B. Noise Level Requirements: Section 23 05 41, NOISE AND VIBRATION CONTROL FOR HVAC PIPING AND EQUIPMENT.
- C. Testing and Balancing of Air Flows: Section 23 05 93, TESTING, ADJUSTING, AND BALANCING FOR HVAC.

1.3 QUALITY ASSURANCE

- A. Refer to article, QUALITY ASSURANCE, in Section 23 05 11, COMMON WORK RESULTS FOR HVAC AND STEAM GENERATION.
- B. Fire Safety Code: Comply with NFPA 90A.

1.4 SUBMITTALS

- A. Submit in accordance with Section 01 33 23, SHOP DRAWINGS, PRODUCT DATA, and SAMPLES.
- B. Manufacturer's Literature and Data:
1. Diffusers, registers, grilles and accessories.
- C. Coordination Drawings: Refer to article, SUBMITTALS, in Section 23 05 11, COMMON WORK RESULTS FOR HVAC AND STEAM GENERATION.

1.5 APPLICABLE PUBLICATIONS

- A. The publications listed below form a part of this specification to the extent referenced. The publications are referenced in the text by the basic designation only.
- B. Air Diffusion Council Test Code:
- 1062 GRD-84.....Certification, Rating, and Test Manual 4th
Edition
- C. American Society of Civil Engineers (ASCE):
- ASCE7-05.....Minimum Design Loads for Buildings and Other
Structures
- D. American Society for Testing and Materials (ASTM):
- A167-99 (2004).....Standard Specification for Stainless and
Heat-Resisting Chromium-Nickel Steel Plate,
Sheet and Strip
- B209-07.....Standard Specification for Aluminum and
Aluminum-Alloy Sheet and Plate

E. National Fire Protection Association (NFPA):

90A-09.....Standard for the Installation of Air
Conditioning and Ventilating Systems

F. Underwriters Laboratories, Inc. (UL):

181-08.....UL Standard for Safety Factory-Made Air Ducts
and Connectors

PART 2 - PRODUCTS

2.1 AIR OUTLETS AND INLETS

A. Materials:

1. Steel or aluminum Exhaust air registers located in combination toilets and shower stalls shall be constructed from aluminum. Provide manufacturer's standard gasket.
2. Exposed Fastenings: The same material as the respective inlet or outlet. Fasteners for aluminum may be stainless steel.
3. Contractor shall review all ceiling drawings and details and provide all ceiling mounted devices with appropriate dimensions and trim for the specific locations.

B. Performance Test Data: In accordance with Air Diffusion Council Code 1062GRD. Refer to Section 23 05 41, NOISE AND VIBRATION CONTROL FOR HVAC PIPING AND EQUIPMENT for NC criteria.

C. Air Supply Outlets:

1. Ceiling Diffusers: Suitable for surface mounting, exposed T-bar or special tile ceilings, off-white finish, square or round neck connection as shown on the drawings. Provide plaster frame for units in plaster ceilings.
 - a. Square, louver, fully adjustable pattern: Round neck, surface mounting unless shown otherwise on the drawings. Provide equalizing or control grid and volume control damper.
 - b. Louver face type: Square or rectangular, removable core for 1, 2, 3, or 4 way directional pattern. Provide equalizing or control grid and opposed blade damper.
 - c. Perforated face type: Manual adjustment for one-, two-, three-, or four-way horizontal air distribution pattern without change of air volume or pressure. Provide equalizing or control grid and opposed blade over overlapping blade damper. Perforated face diffusers for VAV systems shall have the pattern controller on the inner face, rather than in the neck and designed to discharge air horizontally at the ceiling maintaining a Coanda effect.

2. Supply Registers: Double deflection type with horizontal face bars and opposed blade damper with removable key operator.
 - a. Margin: Flat, 30 mm (1-1/4 inches) wide.
 - b. Bar spacing: 20 mm (3/4 inch) maximum.
 - c. Finish: Off white baked enamel for ceiling mounted units. Wall units shall have a prime coat for field painting, or shall be extruded with manufacturer's standard finish.
3. Supply Grilles: Same as registers but without the opposed blade damper.
- D. Return and Exhaust Registers and Grilles: Provide opposed blade damper without removable key operator for registers.
 1. Finish: Off-white baked enamel for ceiling mounted units. Wall units shall have a prime coat for field painting, or shall be extruded aluminum with manufacturer's standard aluminum finish.
 2. Standard Type: Fixed horizontal face bars set at 30 to 45 degrees, approximately 30 mm (1-1/4 inch) margin.
 3. Perforated Face Type: To match supply units.
 4. Grid Core Type: 13 mm by 13 mm (1/2 inch by 1/2 inch) core with 30 mm (1-1/4 inch) margin.
 5. Linear Type: To match supply units.
 6. Door Grilles: Are furnished with the doors.
 7. Egg Crate Grilles: Aluminum or Painted Steel 1/2 by 1/2 by 1/2 inch grid providing 90% free area.
 - a. Heavy extruded aluminum frame shall have countersunk screw mounting. Unless otherwise indicated, register blades and frame shall have factory applied white finish.
 - b. Grille shall be suitable for duct or surface mounting as indicated on drawings. All necessary appurtenances shall be provided to allow for mounting.

PART 3 - EXECUTION

3.1 INSTALLATION

- A. Comply with provisions of Section 23 05 11, COMMON WORK RESULTS FOR HVAC AND STEAM GENERATION, particularly regarding coordination with other trades and work in existing buildings.
- B. Protection and Cleaning: Protect equipment and materials against physical damage. Place equipment in first class operating condition, or return to source of supply for repair or replacement, as determined by COTR. Protect equipment during construction against entry of foreign

matter to the inside and clean both inside and outside before operation and painting.

3.2 TESTING, ADJUSTING AND BALANCING (TAB)

Refer to Section 23 05 93, TESTING, ADJUSTING, AND BALANCING FOR HVAC.

3.3 OPERATING AND PERFORMANCE TESTS

Refer to Section 23 05 11, COMMON WORK RESULTS FOR HVAC AND STEAM GENERATION

- - - E N D - - -

SECTION 23 82 16
AIR COILS

PART 1 - GENERAL

1.1 DESCRIPTION

Heating and cooling coils for air handling unit and duct applications

1.2 RELATED WORK

- A. Section 23 05 11, COMMON WORK RESULTS FOR HVAC.
- B. Section 23 31 00, HVAC DUCTS AND CASINGS
- C. Section 23 08 00, COMMISSIONING OF HVAC SYSTEMS: Requirements for commissioning, systems readiness checklists, and training.
- D. Section 01 91 00, GENERAL COMMISSIONING REQUIREMENTS
- E. Section 23 22 13, STEAM AND CONDENSATE HEATING PIPING
- F. Section 23 21 13, HYDRONIC PIPING

1.3 QUALITY ASSURANCE

- A. Refer to paragraph, QUALITY ASSURANCE, Section 23 05 11, COMMON WORK RESULTS FOR HVAC.
- B. Unless specifically exempted by these specifications, heating and cooling coils shall be tested, rated, and certified in accordance with AHRI Standard 410 and shall bear the AHRI certification label.

1.4 SUBMITTALS

- A. Submit in accordance with Section 01 33 23, SHOP DRAWINGS, PRODUCT DATA, and SAMPLES.
- B. Manufacturer's Literature and Data for Heating and Cooling Coils: Submit type, size, arrangements and performance details. Present application ratings in the form of tables, charts or curves.
- C. Provide installation, operating and maintenance instructions.
- D. Certification Compliance: Evidence of listing in current ARI Directory of Certified Applied Air Conditioning Products.
- E. Coils may be submitted with Section 23 36 00, AIR TERMINAL UNITS.
- F. Completed System Readiness Checklists provided by the Commissioning Agent and completed by the contractor, signed by a qualified technician and dated on the date of completion, in accordance with the requirements of Section 23 08 00 COMMISSIONING OF HVAC SYSTEMS.

1.5 APPLICABLE PUBLICATIONS

- A. The publications listed below form a part of this specification to the extent referenced. The publications are referenced in the text by the basic designation only.
- B. Air Conditioning and Refrigeration Institute (AHRI):
Directory of Certified Applied Air Conditioning Products

AHRI 410-01.....Forced-Circulation Air-Cooling and Air-Heating
Coils

C. American Society for Testing and Materials (ASTM):

B75/75M-02.....Standard Specifications for Seamless Copper Tube

D. National Fire Protection Association (NFPA):

70-11.....National Electric Code

E. National Electric Manufacturers Association (NEMA):

250-11.....Enclosures for Electrical Equipment (1,000 Volts
Maximum)

PART 2 - PRODUCTS

2.1 HEATING AND COOLING COILS

A. Conform to ASTM B75 and AHRI 410.

B. High Humidity Locations: For air-handling unit mounted coils provide the following corrosion treatment:

1. Epoxy Immersion Coating - Electrically Deposited: The multi-stage corrosion-resistant coating application comprises of cleaning (heated alkaline immersion bath) and reverse-osmosis immersion rinse prior to the start of the coating process. The coating thickness shall be maintained between 0.6-mil and 1.2-mil. Before the coils are subjected to high-temperature oven cure, they are treated to permeate immersion rinse and spray. Provide complete coating process traceability for each coil.

2. The coating process shall such that uniform coating thickness is maintained at the fin edges. The quality control shall be maintained by ensuring compliance to the applicable ASTM Standards for the following:

a. Humidity Resistance (Minimum 1,000 Hours)

D. Tubes: Minimum 16 mm (0.625 inch) tube diameter; Seamless copper tubing.

E. Fins: 0.1397 mm (0.0055 inch) aluminum or 0.1143 mm (0.0045 inch) copper mechanically bonded or soldered or helically wound around tubing.

F. Headers: Copper, welded steel or cast iron. Provide seamless copper tubing or resistance welded steel tube for volatile refrigerant coils.

G. "U" Bends, Where Used: Machine die-formed, silver brazed to tube ends.

H. Coil Casing: 1.6 mm (16 gage) galvanized steel with tube supports at 1200 mm (48 inch) maximum spacing. Construct casing to eliminate air bypass and moisture carry-over. Provide duct connection flanges.

I. Pressures kPa (PSIG):

Pressure	Water Coil	Steam Coil	Refrigerant Coil
Test	2070 (300)	1725 (250)	2070 (300)
Working	1380 (200)	520 (75)	1725 (250)

- J. Protection: Unless protected by the coil casing, provide cardboard, plywood, or plastic material at the factory to protect tube and finned surfaces during shipping and construction activities.
- K. Vents and Drain: Coils that are not vented or drainable by the piping system shall have capped vent/drain connections extended through coil casing.
- L. Steam Distributing Coils: Conform to ASTM B75 and ARI 410. Minimum 9.5 mm (3/8-inch) steam distributing tubing installed concentrically in 25 mm (one-inch) OD condensing coil tubes.
- M. Integral Face and Bypass Type Steam Coil:
1. Exempt from ARI Test and Certification.
 2. Conform to ASTM B75 and ARI 410.
 3. Minimum 16 mm (5/8-inch) steam tube installed in concentrically 25 mm (one-inch) OD diameter tube.
 4. Casing: 1.9 mm (14 gage) galvanized steel with corrosion resistant paint.
 5. Tubes and Bypasses: Vertical or horizontal.
- N. Dampers: Interlocking opposed blades to completely isolate coil from air flow when unit is in bypass position; 1.6 mm (16 gage) steel, coated with factory applied corrosion resistant baked enamel finish. Provide damper linkage and electric operators. Damper operators shall be of same manufacturer as controls furnished under Section 23 09 23, DIRECT-DIGITAL CONTROL SYSTEM FOR HVAC.

PART 3 - EXECUTION

3.1 INSTALLATION

- A. Follow coil manufacturer's instructions for handling, cleaning, installation and piping connections.
- B. Comb fins, if damaged. Eliminate air bypass or leakage at coil sections.

3.2 STARTUP AND TESTING

- A. The Commissioning Agent will observe startup and contractor testing of selected equipment. Coordinate the startup and contractor testing schedules with the Resident Engineer and Commissioning Agent. Provide a minimum of 7 days prior notice.

3.3 COMMISSIONING

- A. Provide commissioning documentation in accordance with the requirements of Section 23 08 00 - COMMISSIONING OF HVAC SYSTEMS for all inspection, start up, and contractor testing required above and required by the System Readiness Checklist provided by the Commissioning Agent.
- B. Components provided under this section of the specification will be tested as part of a larger system. Refer to Section 23 08 00 - COMMISSIONING OF HVAC SYSTEMS and related sections for contractor responsibilities for system commissioning.

3.4 DEMONSTRATION AND TRAINING

- A. Provide services of manufacturer's technical representative for four hours to instruct VA personnel in operation and maintenance of units.
- B. Submit training plans and instructor qualifications in accordance with the requirements of Section 23 08 00 - COMMISSIONING OF HVAC SYSTEMS.

- - - E N D - - -

**SECTION 26 05 11
REQUIREMENTS FOR ELECTRICAL INSTALLATIONS**

PART 1 - GENERAL

1.1 DESCRIPTION

- A. Drawings, Bidding Requirements, Contract Forms, Conditions of the Contract and Division 1 General Requirements apply to work of this section.
- B. This section applies to all sections of Division 26.
- C. Furnish and install electrical wiring, systems, equipment and accessories in accordance with the specifications and drawings. Capacities and ratings of motors, transformers, cable, switchboards, switchgear, panelboards, motor control centers, generators, automatic transfer switches, and other items and arrangements for the specified items are shown on drawings.
- D. Wiring ampacities specified or shown on the drawings are based on copper conductors, with the conduit and raceways accordingly sized. Aluminum conductors are prohibited.

1.2 SYMBOLS, ABBREVIATIONS, AND ACRONYMS

Refer to symbols and abbreviations listed on the drawings. Other symbols are in common usage but if uncertainty exists regarding any plan symbols or abbreviations they shall be brought to the attention of the COTR and he shall clarify same.

1.3 DEFINITIONS

- A. Where the phrase starts "Provide _____", "provide" shall be construed to mean the same as "Furnish and install _____".
- B. Where the phrase "Division 21", "Division 22" or "Division 23" is used on the drawings or in this specification, it shall be the responsibility of this Contractor to determine which Contractor doing work under a Division 21, 22, or 23 specification section is the Contractor being referred to (i.e., plumbing, HVAC, temperature controls, etc.)

1.4 MINIMUM REQUIREMENTS

- A. References to the International Building Code (IBC), National Electrical Code (NEC), Underwriters Laboratories, Inc. (UL) and National Fire Protection Association (NFPA) are minimum installation requirement standards.

- B. This Contractor shall comply with all ordinances, laws, regulations and codes applicable to the work involved. This does not relieve the contractor from furnishing and installing work shown or specified which may be beyond the requirements of such ordinances, laws, regulations and codes.
- C. Regular inspections shall be requested by the Contractor as required by any and all regulations. All charges for the inspections by regulating agencies of installations or plans and specifications shall be paid by the Contractor.
- D. Drawings and other specification sections shall govern in those instances where requirements are greater than those specified in the above standards.

1.5 MATERIALS AND WORKMANSHIP

- A. All material and workmanship must be of the best throughout. All material and equipment must be new and must be adequately protected from damage and dirt at all times. The Contracting Officer reserves the right to reject any material or workmanship not in accordance with the specifications, either before or after installation.
- B. The Contractor will be held responsible for any and all defects in material and workmanship which may appear during guarantee period after the building has been accepted. All such defects must be repaired or defective material replaced by the Contractor at no expense to the Government.

1.6 ADMINISTRATIVE REQUIREMENTS

- A. Site Mobilization Meeting: Attend meeting at the Project site prior to Contractor occupancy.
- B. Preconstruction Meeting: Attend preconstruction meeting prior to the start of the work of this section.
- C. Commissioning Meetings: See Sections 26 08 00 COMMISSIONING OF ELECTRICAL SYSTEMS and 26 08 08 COMMISSIONING FOR ATS REPLACEMENT.

1.7 INSPECTION OF SITE

- A. Before submitting a proposal on the work contemplated in this specification and accompanying drawings, each bidder shall examine the site and check as to the means of making connections to services and shall familiarize himself with all the existing conditions and limitations.

- B. No extras will be allowed because of the contractor's misunderstanding as to the amount of work involved or the contractor's lack of knowledge of any site conditions which may affect their work.
- C. Any apparent variance of the plan or specification from the existing conditions at the site shall be called to the attention of the Contracting Officer.

1.8 DRAWINGS

- A. The drawings are to scale as noted. The Contractor shall refer to architectural and structural drawings for exact location of partitions, walls, beams, shafts, equipment, etc.
- B. The Contractor, before rough-in facilities or installation of any equipment shall consult all drawings, general, structural, mechanical, finishes, locations of ceiling, structural members, pipes, ducts, recessed lighting fixtures, conduits, etc., which may affect the installation.
- C. Discrepancies discovered before or after work has started shall be brought to the attention of Government: COTR. Government reserves the right to require minor changes in the work of any Contractor to eliminate such discrepancies with no change in contract cost.
- D. The plans and specifications are complementary and what is called for in either one shall be as binding as if called for in both.
- E. Where a disagreement exists between the plans and specifications, the item or arrangement of better quality, greater quantity or higher cost shall be used.
- F. Where a disagreement exists between an item on the drawings and another item on the drawings, the item or arrangement of better quality, greater quantity or higher cost shall be used.

1.9 COORDINATION

- A. This Contractor shall review drawings and specifications from all divisions for conflicts in work for locations of ducts, piping, sprinkler heads, door hardware schedule for devices, ceiling plans, wall elevations, etc. Discrepancies shall be brought to the attention of the COTR prior to beginning the work.
- B. Coordinate with all sub-contractors for locations of all conduit, lighting, devices, door hardware, and ductwork.
- C. Attend Preinstallation, Coordination, Commissioning meetings, if required by individual Section.

1.10 GUARANTEE

- A. All electrical work specified in Division 26 sections shall be guaranteed to be free from defects in materials and installation for a minimum period of one year from the Date of Acceptance of the Work. See Division 1 requirements and General Conditions for additional requirements. The Contractor shall repair and/or replace defective work, including materials and labor, discovered during the guarantee period.
- B. See individual specification sections for additional guarantees, which include guarantees that extend beyond one year.

1.11 TEMPORARY CONSTRUCTION LIGHTING AND POWER

- A. Temporary Electricity:
 - 1. Cost: By Government.
 - 2. Connect to Owner's existing power service.
 - a. Do not disrupt Owner's need for continuous service.
 - b. Coordinate and schedule all necessary shutdowns with Government. Schedule all necessary shutdowns 15 days in advance.
 - c. Include actual time and duration of necessary shutdown in scheduled shutdown request.
 - d. Exercise measures to conserve energy.
 - 3. Provide temporary electric branch circuits, as necessary, from existing on-site normal-power electrical panelboards serving the floor or area. Remove existing temporary lighting and power circuits when construction is complete.
 - 4. Complement existing power service capacity and characteristics as required.
 - 5. Provide power outlets for construction operations, with branch wiring and distribution boxes located as required. Provide flexible power cords as required.
 - 6. Permanent convenience receptacles may be utilized during construction.
 - 7. Provide adequate distribution equipment, wiring, and outlets to provide single phase branch circuits for power and lighting.
 - a. Provide 20 ampere duplex outlets, single phase circuits for power tools for every 500 sq ft of active work area.
 - b. Provide 20 ampere, single phase branch circuits for lighting.
- B. Temporary Lighting For Construction Purposes:

1. Provide and maintain lighting for construction operations to achieve a minimum average lighting level of 10 fc.
2. Provide branch wiring from power source to distribution boxes with lighting conductors, pigtails, and lamps as required.
3. Maintain lighting and provide routine repairs.
4. Permanent building lighting may be utilized during construction.

1.12 HOLES THROUGH MASONRY

- A. The Contractor shall provide all holes and openings required for electrical work unless such openings are shown on the architectural and/or structural drawings. The notes on structural drawings are particularly significant when precast and prestressed members are used.
- B. Holes made in existing masonry for raceways or other electrical equipment shall be core drilled.
- C. The Contractor shall be responsible for grouting air-tight any openings adjacent to raceways, etc. to seal against passage of air, smoke or vapors.
- D. The Contractor shall be responsible for providing and disposing of water used in the core drilling operation. Work shall be scheduled and other trades coordinated so that damage will not result from the use of water.

1.13 FIRESTOPPING

Refer to Section 07 84 00 Firestopping for requirements.

1.14 TEST STANDARDS

- A. All materials and equipment shall be listed, labeled or certified by a nationally recognized testing laboratory to meet Underwriters Laboratories, Inc., standards where test standards have been established. Equipment and materials which are not covered by UL Standards will be accepted provided equipment and material is listed, labeled, certified or otherwise determined to meet safety requirements of a nationally recognized testing laboratory. Equipment of a class which no nationally recognized testing laboratory accepts, certifies, lists, labels, or determines to be safe, will be considered if inspected or tested in accordance with national industrial standards, such as NEMA, or ANSI. Evidence of compliance shall include certified test reports and definitive shop drawings.
- B. Definitions:
 1. Listed; Equipment, materials, or services included in a list published by an organization that is acceptable to the authority having jurisdiction and concerned with evaluation of products or services, that maintains periodic inspection of production or listed

- equipment or materials or periodic evaluation of services, and whose listing states that the equipment, material, or services either meets appropriate designated standards or has been tested and found suitable for a specified purpose.
2. Labeled; Equipment or materials to which has been attached a label, symbol, or other identifying mark of an organization that is acceptable to the authority having jurisdiction and concerned with product evaluation, that maintains periodic inspection of production of labeled equipment or materials, and by whose labeling the manufacturer indicates compliance with appropriate standards or performance in a specified manner.
 3. Certified; equipment or product which:
 - a. Has been tested and found by a nationally recognized testing laboratory to meet nationally recognized standards or to be safe for use in a specified manner.
 - b. Production of equipment or product is periodically inspected by a nationally recognized testing laboratory.
 - c. Bears a label, tag, or other record of certification.
 4. Nationally recognized testing laboratory; laboratory which is approved, in accordance with OSHA regulations, by the Secretary of Labor.

1.15 QUALIFICATIONS (PRODUCTS AND SERVICES)

- A. Manufacturers Qualifications: The manufacturer shall regularly and presently produce, as one of the manufacturer's principal products, the equipment and material specified for this project, and shall have manufactured the item for at least three years.
- B. Product Qualification:
 1. Manufacturer's product shall have been in satisfactory operation, on three installations of similar size and type as this project, for approximately three years.
 2. The Government reserves the right to require the Contractor to submit a list of installations where the products have been in operation before approval.
- C. Service Qualifications: There shall be a permanent service organization maintained or trained by the manufacturer which will render satisfactory service to this installation within four hours of receipt

of notification that service is needed. Submit name and address of service organizations.

1.16 APPLICABLE PUBLICATIONS

Applicable publications listed in all Sections of Division 26 are the latest issue, unless otherwise noted.

1.17 MANUFACTURED PRODUCTS

- A. Materials and equipment furnished shall be of current production by manufacturers regularly engaged in the manufacture of such items, for which replacement parts shall be available.
- B. When more than one unit of the same class or type of equipment is required, such units shall be the product of a single manufacturer.
- C. Equipment Assemblies and Components:
 - 1. Components of an assembled unit need not be products of the same manufacturer.
 - 2. Manufacturers of equipment assemblies, which include components made by others, shall assume complete responsibility for the final assembled unit.
 - 3. Components shall be compatible with each other and with the total assembly for the intended service.
 - 4. Constituent parts which are similar shall be the product of a single manufacturer.
- D. Factory wiring shall be identified on the equipment being furnished and on all wiring diagrams.

1.18 EQUIPMENT REQUIREMENTS

Where variations from the contract requirements are requested in accordance with Section 01 33 23, SHOP DRAWINGS, PRODUCT DATA, AND SAMPLES, the connecting work and related components shall include, but not be limited to additions or changes to branch circuits, circuit protective devices, conduits, wire, feeders, controls, panels and installation methods.

1.19 EQUIPMENT PROTECTION

- A. Equipment and materials shall be protected during shipment and storage against physical damage, vermin, dirt, corrosive substances, fumes, moisture, cold and rain.
 - 1. Store equipment indoors in clean dry space with uniform temperature to prevent condensation. Equipment shall include but not be limited to switchgear, switchboards, panelboards, transformers, motor

- control centers, motor controllers, uninterruptible power systems, enclosures, controllers, circuit protective devices, cables, wire, light fixtures, electronic equipment, and accessories.
2. During installation, equipment shall be protected against entry of foreign matter; and be vacuum-cleaned both inside and outside before testing and operating. Compressed air shall not be used to clean equipment. Remove loose packing and flammable materials from inside equipment.
 3. Damaged equipment shall be, as determined by the COTR, placed in first class operating condition or be returned to the source of supply for repair or replacement.
 4. Painted surfaces shall be protected with factory installed removable heavy kraft paper, sheet vinyl or equal.
 5. Damaged paint on equipment and materials shall be refinished with the same quality of paint and workmanship as used by the manufacturer so repaired areas are not obvious.

1.20 WORK PERFORMANCE

- A. All electrical work must comply with the requirements of NFPA 70 (NEC), NFPA 70B, NFPA 70E, OSHA Part 1910 subpart J, OSHA Part 1910 subpart S and OSHA Part 1910 subpart K in addition to other references required by contract.
- B. Job site safety and worker safety is the responsibility of the contractor.
- C. Lockout/Tagout: Procedures shall match existing Veterans Administration Standards. Refer to Section 01 00 00 GENERAL REQUIREMENTS; Lockout/Tagout. Submit lockout/tagout procedures to Government.
- D. Electrical work shall be accomplished with all affected circuits or equipment de-energized. When an electrical outage cannot be accomplished in this manner for the required work, the following requirements are mandatory:
 1. Electricians must use full protective equipment (i.e., certified and tested insulating material to cover exposed energized electrical components, certified and tested insulated tools, etc.) while working on energized systems in accordance with NFPA 70E.
 2. Electricians must wear personal protective equipment while working on energized systems in accordance with NFPA 70E.

3. Before initiating any work, a job specific work plan must be developed by the contractor with a peer review conducted and documented by the COTR and Medical Center staff. The work plan must include procedures to be used on and near the live electrical equipment, barriers to be installed, safety equipment to be used and exit pathways.
4. Work on energized circuits or equipment cannot begin until prior written approval is obtained from the COTR.
- E. For work on existing stations, arrange, phase and perform work to assure electrical service for other buildings at all times. Refer to Article OPERATIONS AND STORAGE AREAS under Section 01 00 00, GENERAL REQUIREMENTS.
- F. New work shall be installed and connected to existing work neatly, safely and professionally. Disturbed or damaged work shall be replaced or repaired to its prior conditions, as required by Section 01 00 00, GENERAL REQUIREMENTS.
- G. Coordinate location of equipment and conduit with other trades to minimize interferences.

1.21 EQUIPMENT INSTALLATION AND REQUIREMENTS

- A. Equipment location shall be as close as practical to locations shown on the drawings.
- B. Working spaces shall not be less than specified in the NEC for all voltages specified.
- C. Inaccessible Equipment:
 1. Where the Government determines that the Contractor has installed equipment not conveniently accessible for operation and maintenance, the equipment shall be removed and reinstalled as directed at no additional cost to the Government.
 2. "Conveniently accessible" and "Readily Accessible" are defined as being capable of being reached quickly for operation, maintenance, or inspections without the use of ladders, or without climbing or crawling under or over obstacles such as, but not limited to, motors, pumps, belt guards, transformers, piping, ductwork, conduit and raceways.

1.22 EQUIPMENT IDENTIFICATION

Refer to Section 26 05 53 - Identification for Electrical Systems.

1.23 SUBMITTALS

- A. Submit in accordance with Section 01 33 23, SHOP DRAWINGS, PRODUCT DATA, AND SAMPLES.
- B. Where an individual Section requires more than one identified item for review (i.e. "Shop Drawings", "Product Data", "Calculations", "Warranty", and "Samples"), submit all items concurrently.
- C. Provide tabbed divider separating each item for review included in the submittal (i.e. "Product Data", "Shop Drawings", and "Warranty".
- D. The Government's approval shall be obtained for all equipment and material before delivery to the job site. Delivery, storage or installation of equipment or material which has not had prior approval will not be permitted at the job site.
- E. All submittals shall include adequate descriptive literature, catalog cuts, shop drawings and other data necessary for the Government to ascertain that the proposed equipment and materials comply with specification requirements. Mark catalog sheets and drawings to indicate specific items submitted and proper identification of equipment by name and/or number, as indicated in the contract documents.
 1. Failure to properly identify items included in a submittal may result in the submittal(s) returned to the Contractor for correction and resubmission.
- F. Submittals for individual systems and equipment assemblies which consist of more than one item or component shall be made for the system or assembly as a whole. Partial submittals will not be considered for approval.
 1. Mark the submittals, "SUBMITTED UNDER SECTION_____".
 2. Submittals shall be marked to show specification reference including the section and paragraph numbers.
 3. Submit each section separately.
- G. The submittals shall include the following:
 1. Information that confirms compliance with contract requirements. Include the manufacturer's name, model or catalog numbers, catalog information, technical data sheets, shop drawings, pictures, nameplate data and test reports as required.

2. Elementary and interconnection wiring diagrams for communication and signal systems, control systems and equipment assemblies. All terminal points and wiring shall be identified on wiring diagrams.
 3. Parts list which shall include those replacement parts recommended by the equipment manufacturer.
- H. Failure to follow submittal instructions does not relieve the Contractor from the requirements of meeting the project schedule.
- I. Manuals: Submit in accordance with Section 01 00 00, GENERAL REQUIREMENTS.
1. Maintenance and Operation Manuals: Submit as required for systems and equipment specified in the technical sections. Furnish four copies, bound in hardback binders, (manufacturer's standard binders) or an approved equivalent. Furnish one complete manual as specified in the technical section but in no case later than prior to performance of systems or equipment test, and furnish the remaining manuals prior to contract completion.
 2. Inscribe the following identification on the cover: the words "MAINTENANCE AND OPERATION MANUAL," the name and location of the system, equipment, building, name of Contractor, and contract number. Include in the manual the names, addresses, and telephone numbers of each subcontractor installing the system or equipment and the local representatives for the system or equipment.
 3. Provide a "Table of Contents" and assemble the manual to conform to the table of contents, with tab sheets placed before instructions covering the subject. The instructions shall be legible and easily read, with large sheets of drawings folded in.
 - a. Table of contents shall identify each tabbed divider by Section number and Section name.
 4. First item in manual shall be Section 26 05 11 - Requirements for Electrical Installations. This table shall include Consolidated Maintenance Schedule for all electrical components provided in this project that require routine maintenance or testing.
 5. Submit required information in a three ring binder.
 - a. Submit one (1) binder for review prior to final submittal.
 - b. Submit three (3) binders for final submittal.
 - c. Provide tabbed divider for each Specification Section.

- d. Provide compact disk (CD) with information required in individual specification sections. Arrange CD with directories that identify each Section number and Section name.
6. The manuals shall include:
- a. Maintenance Schedule: Provide a consolidated maintenance schedule. Indicate item or equipment, maintenance or testing requirement and frequency of maintenance or test. Provide in a table format.
- b. Sample Consolidated Maintenance Schedule: Table below is a sample representing some typical maintenance items, not representative of actual items included in this project.

CONSOLIDATED MAINTENANCE SCHEDULE		
EQUIP ITEM	REQUIRED ACTION	FREQUENCY
GROUNDING CONNECTIONS	INSPECT FOR INTEGRITY	12 MONTHS
PANELBOARD CIRCUIT BREAKERS	EXERCISE: CYCLE OFF/ON 5 TIMES.	12 MONTHS
SWITCHBOARD & PANELBOARD FUSIBLE SWITCHES	INSPECT, CLEAN, LUBRICATE	12 MONTHS
ENCLOSED SWITCHES	INSPECT, CLEAN, LUBRICATE	12 MONTHS
LUMINAIRES IN HANGAR	CLEAN LENS WITH MILD DETERGENT, RINSE, DRY.	24 MONTHS
LENSED LUMINAIRES	CLEAN LENS WITH MILD DETERGENT, RINSE, DRY.	36 MONTHS
EMERGENCY LIGHT UNIT EQUIPMENT	OPERATION AND BATTERY TEST.	12 MONTHS
FIRE ALARM COMPONENTS	INSPECT AND TEST PER NFPA 72 TABLES 14.3.1, 14.4.2.2, AND 14.4.5 ON FOLLOWING PAGES.	PER NFPA 72

- c. Approved product data and shop drawings.
- d. Documentation of Training. For each individual section that requires training: Include date, attendance roster, and outline of training. Include video of training session.
- e. Include test reports.
- f. Include inspector's reports.
- g. Include warranty information.
- h. Include Certificates on Completion.
- i. Internal and interconnecting wiring and control diagrams with data to explain detailed operation and control of the equipment.
- j. A control sequence describing start-up, operation, and shutdown.
- k. Description of the function of each principal item of equipment.
- l. Installation instructions.

- m. Safety precautions for operation and maintenance.
 - n. Diagrams and illustrations.
 - o. Periodic maintenance and testing procedures and frequencies, including replacement parts numbers and replacement frequencies.
 - p. Performance data.
 - q. Pictorial "exploded" parts list with part numbers. Emphasis shall be placed on the use of special tools and instruments. The list shall indicate sources of supply, recommended spare parts, and name of servicing organization.
 - r. List of factory approved or qualified permanent servicing organizations for equipment repair and periodic testing and maintenance, including addresses and factory certification qualifications.
- J. AS-BUILT DRAWINGS
- 1. Refer to Specifications Section 01 00 00 General Requirements.
- K. Approvals will be based on complete submission of manuals together with shop drawings.
- L. After approval and prior to installation, furnish the COTR with one sample of each of the following:
- 1. A 300 mm (12 inch) length of each type and size of wire and cable along with the tag from the coils of reels from which the samples were taken.
 - 2. Each type of conduit coupling, bushing and termination fitting.
 - 3. Conduit hangers, clamps and supports.
 - 4. Duct sealing compound.
 - 5. Each type of receptacle, toggle switch, outlet box, manual motor starter, device wall plate, engraved nameplate, wire and cable splicing and terminating material, and branch circuit single pole molded case circuit breaker.

1.24 SINGULAR NUMBER

Where any device or part of equipment is referred to in these specifications in the singular number (e.g., "the switch"), this reference shall be deemed to apply to as many such devices as are required to complete the installation as shown on the drawings.

1.25 ACCEPTANCE CHECKS AND TESTS

The contractor shall furnish the instruments, materials and labor for field tests.

1.26 TRAINING

- A. Instructions and training shall be provided in accordance with Article 1.24, INSTRUCTIONS, of Section 01 00 00, GENERAL REQUIREMENTS.
- B. Training shall be provided for the particular equipment or system as required in each associated specification.
- C. A training schedule shall be developed and submitted by the contractor and approved by the COTR at least 30 days prior to the planned training.

PART 2 - PRODUCTS - NOT USED

PART 3 - EXECUTION - NOT USED

- - - E N D - - -

SECTION 26 05 12
ELECTRICAL DEMOLITION

PART 1 - GENERAL

1.1 SECTION INCLUDES

Electrical demolition.

1.2 RELATED REQUIREMENTS

- A. Section 01 00 00 General Requirements
- B. Section 02 41 00 Demolition.

PART 2 - PRODUCTS

2.1 MATERIALS AND EQUIPMENT

Materials and equipment for patching and extending work: As specified in individual sections.

PART 3 - EXECUTION

3.1 EXAMINATION

- A. Demolition drawings are based on casual field observation and existing record documents.
- B. Report discrepancies to COTR before disturbing existing installation.
- C. Beginning of demolition Work means installer accepts existing conditions.

3.2 PREPARATION

- A. Review lockout/tagout (LOTO) requirements and procedures per Specification Section 01 00 00.
- B. Disconnect electrical systems in walls, floors, and ceilings to be removed.
- C. Coordinate utility service outages with COTR per Specification Section 01 00 00.
- D. Provide temporary wiring and connections to maintain existing systems in service during construction. When work must be performed on energized equipment or circuits, use personnel experienced in such operations.
- E. Existing Electrical Service: Maintain existing system in service until new system is complete and ready for service. Disable system only to make switchovers and connections. Minimize outage duration.
 - 1. Obtain permission from Government at least 15 days before partially or completely disabling system. See also Specifications Section 01 00 00 for additional requirements.
 - a. Contractor must submit a written request to the COTR for permission of any downtime. Contractor can only proceed with the downtime after receipt of written approval from the Contracting Officer.
 - 2. Make temporary connections to maintain service in areas adjacent to work area.
- F. Existing Fire Alarm System: Maintain existing system in service at all times, except for approved temporary outages. Disable system only to make switchovers and connections. Minimize outage duration.
 - 1. Notify Government before partially or completely disabling system.
 - 2. Notify local fire service.
 - 3. Make notifications at least 15 days in advance.
 - 4. Make temporary connections to maintain service in areas adjacent to work area.
- G. Existing Nurse Call System: Maintain existing system in service at all times, except for approved temporary outages. Disable system only to make switchovers and connections. Minimize outage duration.

1. Notify Government before partially or completely disabling system.
 2. Notify local VA biomedical department.
 3. Make notifications at least 15 days in advance.
 4. Make temporary connections to maintain service in areas adjacent to work area.
- H. Existing Safety and Security System: Maintain existing system in service at all times, except for approved temporary outages. Disable system only to make switchovers and connections. Minimize outage duration.
1. Notify Government before partially or completely disabling system.
 2. Notify local VA Security Department.
 3. Make notifications at least 15 days in advance.
 4. Make temporary connections to maintain service in areas adjacent to work area.

3.3 DEMOLITION AND EXTENSION OF EXISTING ELECTRICAL WORK

- A. Remove, relocate, and extend existing installations to accommodate new construction.
- B. Salvage fire alarm devices for reinstallation in new construction. Turn over unused devices to Government.
- C. Disconnect and remove Nurse Call devices. Turn over unused devices to Government and dispose of devices the Government does not choose to retain for re-use or for spare parts for existing Systems elsewhere in this facility.
- D. Remove abandoned wiring to source of supply.
- E. Protect and maintain existing electrical, systems, and electronic safety and security circuits passing through areas of demolition and new construction.
- F. Remove exposed abandoned conduit, including abandoned conduit above accessible ceiling finishes. Cut conduit flush with walls and floors, and patch surfaces. Preserve and protect existing conduit penetrations through floor of interstitial spaces, and associated boxes at penetrations.
- G. Disconnect abandoned outlets and remove devices. Remove abandoned outlets and boxes. Fill and patch abandoned outlet locations, prepare for new finishes.
- H. Disconnect and remove electrical devices and equipment serving utilization equipment that has been removed.
- I. Disconnect and remove abandoned luminaires. Remove brackets, stems, hangers, and other accessories.
- J. Repair adjacent construction and finishes damaged during demolition and extension work.
- K. At construction receiving new finishes, patch and prepare to receive new finishes.
- L. At existing construction not receiving new finishes, patch and provide new finishes to match existing surrounding area.
- M. Maintain access to existing electrical installations that remain active. Modify installation or provide access panel as appropriate.
- N. Extend existing installations using materials and methods compatible with existing electrical installations, or as specified.
- O. Removal: Remove demolished material from the Project site.
- P. Temporary Disconnection: Remove, store, clean, reinstall, reconnect, and make operational components indicated for relocation.
- Q. Salvaged equipment: Remove and store. Clean, re-lamp, and reinstall if required, otherwise, turn over to owner at end of project.

- R. Dispose of Fluorescent lamps, H.I.D. lamps, and ballasts containing PCB'S in accordance with the applicable laws pertaining to the disposal of hazardous waste.

3.4 CLEANING AND REPAIR

- A. Clean and repair existing materials and equipment that remain or that are to be reused.
- B. Panelboards: Clean exposed surfaces and check tightness of electrical connections. Replace damaged circuit breakers and provide closure plates for vacant positions. Provide typed circuit directory showing revised circuiting arrangement. Install arc flash and other warning labels for existing and new electrical equipment, developed as part of Overcurrent Protective Device Coordination Study.

- - - END - - -

SECTION 26 05 21
LOW-VOLTAGE ELECTRICAL POWER CONDUCTORS AND CABLES (600 VOLTS AND BELOW)

PART 1 - GENERAL

1.1 DESCRIPTION

This section specifies the furnishing, installation, and connection of the low voltage power and lighting wiring.

1.2 RELATED WORK

- A. Sealing around penetrations to maintain the integrity of time rated construction: Section 07 84 00, FIRESTOPPING.
- B. General electrical requirements that are common to more than one section in Division 26: Section 26 05 11, REQUIREMENTS FOR ELECTRICAL INSTALLATIONS.
- C. Conduits for cables and wiring: Section 26 05 33, RACEWAY AND BOXES FOR ELECTRICAL SYSTEMS.
- D. Requirements for personnel safety and to provide a low impedance path for possible ground fault currents: Section 26 05 26, GROUNDING AND BONDING FOR ELECTRICAL SYSTEMS.

1.3 SUBMITTALS

- A. In accordance with Section 01 33 23, SHOP DRAWINGS, PRODUCT DATA, AND SAMPLES, furnish the following:
 - 1. Manufacturer's Literature and Data: Showing each cable type and rating.
 - 2. Certificates: Two weeks prior to final inspection, deliver to the COTR four copies of the certification that the material is in accordance with the drawings and specifications and has been properly installed.

1.4 APPLICABLE PUBLICATIONS

- A. Publications listed below (including amendments, addenda, revisions, supplements and errata) form a part of this specification to the extent referenced. Publications are reference in the text by the basic designation only.
- B. American Society of Testing Material (ASTM):
 - D2301-04.....Standard Specification for Vinyl Chloride
Plastic Pressure Sensitive Electrical Insulating
Tape
- C. Federal Specifications (Fed. Spec.):
 - A-A-59544-00.....Cable and Wire, Electrical (Power, Fixed
Installation)
- D. National Fire Protection Association (NFPA):

70-2008.....National Electrical Code (NEC)

E. Underwriters Laboratories, Inc. (UL):

44-05.....Thermoset-Insulated Wires and Cables

83-08.....Thermoplastic-Insulated Wires and Cables

467-07.....Grounding and Bonding Equipment

486A-03.....Wire Connectors

486C-04.....Splicing Wire Connectors

486D-05.....Sealed Wire Connector Systems

486E-00.....Standard for Equipment Wiring Terminals for Use
with Aluminum and/or Copper Conductors

493-07.....Standard for Thermoplastic-Insulated Underground
Feeder and Branch Circuit Cable

514B-04.....Conduit, Tubing, and Cable Fittings

1479-03.....Standard for Fire Tests of Through-Penetration
Firestops

PART 2 - PRODUCTS

2.1 CABLE AND WIRE (POWER AND LIGHTING)

A. Cable and Wire shall be in accordance with Fed. Spec. A-A-59544, except as hereinafter specified.

B. Single Conductor:

1. Shall be annealed copper.

2. Shall be stranded for sizes No. 8 AWG and larger, solid for sizes No. 10 AWG and smaller.

3. Shall be minimum size No. 12 AWG, except where smaller sizes are allowed herein.

C. Insulation:

1. THW, XHHW, or dual rated THHN-THWN shall be in accordance with UL 44, and 83.

D. Color Code:

1. Secondary service, feeder and branch circuit conductors shall be Color coded as follows **for BUILDING 70** (contractor to verify):

208/120 volt	Phase	480/277 volt
Black	A	Yellow
Blue	B	Brown
Red	C	Orange
White *	Neutral	Gray *
* white with colored tracer for dedicated neutral, color of tracer to match color of phase conductor.		

2. Multiwire branch circuits are NOT allowed. Each circuit shall have a dedicated neutral conductor. Neutral conductor shall have a tracer of the same color as associated phase conductor.
3. Use solid color compound or solid color coating for No. 12 AWG and No. 10 AWG branch circuit conductors.
4. The lighting circuit "switch legs" and 3-way switch "traveling wires" shall have color coding unique and distinct (i.e. pink for 277 volt and purple for 120 volt) from the color coding indicated above.
The unique color codes shall be solid and in accordance with the NEC. Field coordinate for a final color coding with the VA Project Manager.
5. Phase conductors No. 8 AWG and larger shall be color-coded using one of the following methods:
 - a. Solid color compound or solid color coating.
 - b. Stripes, bands, or hash marks of color specified above.
 - c. Color as specified using 19 mm (3/4 inch) wide tape. Apply tape in half overlapping turns for a minimum of 75 mm (three inches) for terminal points, and in junction boxes, pull boxes, troughs, manholes, and handholes. Apply the last two laps of tape with no tension to prevent possible unwinding. Where cable markings are covered by tape, apply tags to cable stating size and insulation type.
6. For modifications and additions to existing wiring systems, color coding shall conform to the existing wiring system.

2.2 SPLICES AND JOINTS

- A. In accordance with UL 486A, C, D, E and NEC.
- B. Branch circuits (No. 10 AWG and smaller):
 1. Connectors: Solderless, screw-on, reusable pressure cable type, 600 volt, 105 degree C with integral insulation, approved for copper and aluminum conductors.
 2. The integral insulator shall have a skirt to completely cover the stripped wires.
 3. The number, size, and combination of conductors, as listed on the manufacturers packaging shall be strictly complied with.
- C. Feeder Circuits:
 1. Connectors shall be indent, hex screw, or bolt clamp-type of high conductivity and corrosion-resistant material.
 2. Field installed compression connectors for cable sizes 250 kcmil and larger shall have not less than two clamping elements or compression indents per wire.

3. Insulate splices and joints with materials approved for the particular use, location, voltage, and temperature. Insulate with not less than that of the conductor level that is being joined.
4. Plastic electrical insulating tape: ASTM D2304 shall apply, flame retardant, cold and weather resistant.

2.3 CONTROL WIRING

- A. Unless otherwise specified in other sections of these specifications, control wiring shall be as specified for power and lighting wiring, except the minimum size shall be not less than No. 14 AWG.
- B. Control wiring shall be large enough so that the voltage drop under inrush conditions does not adversely affect operation of the controls.

2.4 WIRE LUBRICATING COMPOUND

Suitable for the wire insulation and conduit it is used with, and shall not harden or become adhesive.

2.5 FIREPROOFING TAPE

- A. The tape shall consist of a flexible, conformable fabric of organic composition coated one side with flame-retardant elastomer.
- B. The tape shall be self-extinguishing and shall not support combustion. It shall be arc-proof and fireproof.
- C. The tape shall not deteriorate when subjected to water, gases, salt water, sewage, or fungus and be resistant to sunlight and ultraviolet light.
- D. The finished application shall withstand a 200-ampere arc for not less than 30 seconds.
- E. Securing tape: Glass cloth electrical tape not less than 0.18 mm (7 mils) thick, and 19 mm (3/4 inch) wide.

PART 3 - EXECUTION

3.1 INSTALLATION, GENERAL

- A. Install in accordance with the NEC, and as specified.
- B. Install all wiring in raceway systems, except where MC cables are permitted. Install raceway systems as far as practically possible before changing over to MC cable.
- C. Light fixture whips are permitted to be HCF MC cable in lengths not exceeding 6'.
- D. Splice cables and wires only in outlet boxes, junction boxes, pull boxes, manholes, or handholes.
- E. Wires of different systems (i.e. 120V, 277V) shall not be installed in the same conduit or junction box system.

- F. Install cable supports for all vertical feeders in accordance with the NEC. Provide split wedge type which firmly clamps each individual cable and tightens due to cable weight.
- G. For panelboards, cabinets, wireways, switches, and equipment assemblies, neatly form, train, and tie the cables in individual circuits.
- H. Seal cable and wire entering a building from underground, between the wire and conduit where the cable exits the conduit, with a non-hardening approved compound.
- I. Wire Pulling:
 - 1. Provide installation equipment that will prevent the cutting or abrasion of insulation during pulling of cables.
 - 2. Use ropes made of nonmetallic material for pulling feeders.
 - 3. Attach pulling lines for feeders by means of either woven basket grips or pulling eyes attached directly to the conductors, as approved by the COTR.
 - 4. Pull in multiple cables together in a single conduit.
- J. No more than (3) single-phase branch circuits shall be installed in any one conduit.
- K. The wires shall be derated in accordance with NEC Article 310. Neutral wires, under conditions defined by the NEC, shall be considered current-carrying conductors.

3.2 SPLICE INSTALLATION

- A. Splices and terminations shall be mechanically and electrically secure.
- B. Where the Government determines that unsatisfactory splices or terminations have been installed, remove the devices and install approved devices at no additional cost to the Government.

3.3 CONTROL AND SIGNAL WIRING INSTALLATION

- A. Unless otherwise specified in other sections install wiring and connect to equipment/devices to perform the required functions as shown and specified.
- B. Except where otherwise required, install a separate power supply circuit for each system so that malfunctions in any system will not affect other systems.
- C. Where separate power supply circuits are not shown, connect the systems to the nearest panelboards of suitable voltages, which are intended to supply such systems and have suitable spare circuit breakers or space for installation.
- D. Install a red warning indicator on the handle of the branch circuit breaker for the power supply circuit for each system to prevent accidental de-energizing of the systems.

- E. System voltages shall be 120 volts or lower where shown on the drawings or as required by the NEC.

3.4 CONTROL AND SIGNAL SYSTEM IDENTIFICATION

- A. Install control wiring from automatic transfer switches to generator control panel. At existing generator control panel, provide new manual/auto toggle with indicating lights to match existing installation. Coordinate placement and labeling with owner.
- B. Install a permanent wire marker on each wire at each termination.
- C. Identifying numbers and letters on the wire markers shall correspond to those on the wiring diagrams used for installing the systems.
- D. Wire markers shall retain their markings after cleaning.

3.5 FEEDER IDENTIFICATION

In each interior pullbox and junction box, install metal tags on each circuit cables and wires to clearly designate their circuit identification and voltage.

3.6 EXISTING WIRING

Unless specifically indicated on the plans, existing wiring shall not be reused for the new installation. Only wiring that conforms to the specifications and applicable codes may be reused. If existing wiring does not meet these requirements, existing wiring may not be reused and new wires shall be installed.

3.7 FIELD TESTING

- A. Feeders and branch circuits shall have their insulation tested after installation and before connection to utilization devices such as fixtures, motors, or appliances.
- B. Tests shall be performed by megger and conductors shall test free from short-circuits and grounds.
- C. Test conductor phase-to-phase and phase-to-ground.
- D. The Contractor shall furnish the instruments, materials, and labor for these tests.
- E. Field test results shall be submitted to the VA Project Manager.

- - - E N D - - -

SECTION 26 05 26
GROUNDING AND BONDING FOR ELECTRICAL SYSTEMS

PART 1 - GENERAL

1.1 DESCRIPTION

- A. This section specifies the general grounding and bonding requirements for electrical equipment and operations to provide a low impedance path for possible ground fault currents.
- B. "Grounding electrode system" refers to all electrodes required by NEC, as well as made, supplementary, and lightning protection system grounding electrodes.
- C. The terms "connect" and "bond" are used interchangeably in this specification and have the same meaning.

1.2 RELATED WORK

- A. Section 26 05 11, REQUIREMENTS FOR ELECTRICAL INSTALLATIONS: General electrical requirements and items that are common to more than one section of Division 26.
- B. Section 26 05 21, LOW-VOLTAGE ELECTRICAL POWER CONDUCTORS AND CABLES (600 VOLTS AND BELOW): Low Voltage power and lighting wiring.
- C. Section 26 22 00, LOW-VOLTAGE TRANSFORMERS: Low voltage transformers.
- D. Section 26 24 16, PANELBOARDS: Low voltage panelboards.

1.3 QUALITY ASSURANCE

- A. Refer to Paragraph, QUALIFICATIONS, in Section 26 05 11, REQUIREMENTS FOR ELECTRICAL INSTALLATIONS.
- B. Conform to requirements of NFPA 70.

1.4 PERFORMANCE REQUIREMENTS

Grounding System Resistance: 5 ohms.

1.5 SUBMITTALS

- A. Submit in accordance with Section 26 05 11, REQUIREMENTS FOR ELECTRICAL INSTALLATIONS.
- B. Product Data:
 - 1. Provide for grounding electrodes, exothermic weld kits, and mechanical connectors.
- C. Shop Drawings:
 - 1. Clearly present enough information to determine compliance with drawings and specifications.

2. Include the location of system grounding electrode connections and the routing of aboveground and underground grounding electrode conductors.
- D. Test Reports: Provide certified test reports of ground resistance.
- E. Certifications: Two weeks prior to final inspection, submit four copies of the following to the COTR:
 1. Certification that the materials and installation are in accordance with the drawings and specifications.
 2. Certification by the contractor that the complete installation has been properly installed and tested.
- F. Operation and Maintenance Manual:
 1. Include Test Reports.

1.6 APPLICABLE PUBLICATIONS

- A. Publications listed below (including amendments, addenda, revisions, supplements, and errata) form a part of this specification to the extent referenced. Publications are referenced in the text by designation only.
- B. American Society for Testing and Materials (ASTM):
 - B1-07.....Standard Specification for Hard-Drawn Copper Wire
 - B3-07.....Standard Specification for Soft or Annealed Copper Wire
 - B8-04.....Standard Specification for Concentric-Lay-Stranded Copper Conductors, Hard, Medium-Hard, or Soft
- C. Institute of Electrical and Electronics Engineers, Inc. (IEEE):
 - 81-1983.....IEEE Guide for Measuring Earth Resistivity, Ground Impedance, and Earth Surface Potentials of a Ground System
 - C2-07.....National Electrical Safety Code
- D. National Fire Protection Association (NFPA):
 - 70-08.....National Electrical Code (NEC)
 - 99-2005.....Health Care Facilities
- E. Underwriters Laboratories, Inc. (UL):
 - 44-05Thermoset-Insulated Wires and Cables
 - 83-08Thermoplastic-Insulated Wires and Cables
 - 467-07Grounding and Bonding Equipment
 - 486A-486B-03Wire Connectors

PART 2 - PRODUCTS

2.1 GROUNDING AND BONDING CONDUCTORS

- A. Equipment grounding conductors shall be UL 44 or UL 83 insulated stranded copper, except that sizes No. 10 AWG [6 mm²] and smaller shall be solid copper. Insulation color shall be continuous green for all equipment grounding conductors, except that wire sizes No. 4 AWG [25 mm²] and larger shall be identified per NEC.
- B. Bonding conductors shall be ASTM B8 bare stranded copper, except that sizes No. 10 AWG [6 mm²] and smaller shall be ASTM B1 solid bare copper wire.
- C. Conductor sizes shall not be less than shown on the drawings, or not less than required by the NEC, whichever is greater.

2.2 GROUND CONNECTIONS

- A. Above Grade:
 - 1. Bonding Jumpers: Compression-type connectors, using zinc-plated fasteners and external tooth lockwashers.
 - 2. Connection to Building Steel: Exothermic-welded type connectors.
 - 3. Ground Busbars: Two-hole compression type lugs, using tin-plated copper or copper alloy bolts and nuts.
 - 4. Rack and Cabinet Ground Bars: One-hole compression-type lugs, using zinc-plated or copper alloy fasteners.

PART 3 - EXECUTION

3.1 GENERAL

- A. Ground in accordance with the NEC, as shown on drawings, and as specified herein.
- B. System Grounding:
 - 1. Secondary service neutrals: Ground at the supply side of the secondary disconnecting means and at the related transformers.
 - 2. Separately derived systems (transformers downstream from the service entrance): Ground the secondary neutral.
- C. Equipment Grounding: Metallic structures, including ductwork and building steel, enclosures, raceways, junction boxes, outlet boxes, cabinets, machine frames, and other conductive items in close proximity with electrical circuits, shall be bonded and grounded.
- D. Special Grounding: For patient care area electrical power system grounding, conform to NFPA 99 and NEC.

3.2 INACCESSIBLE GROUNDING CONNECTIONS

- A. At interior locations: All grounding connections shall be accessible.
Provide access panels.

3.3 SECONDARY VOLTAGE EQUIPMENT AND CIRCUITS

- A. Panelboards:
1. Connect the various feeder equipment grounding conductors to the ground bus in the enclosure with suitable pressure connectors.
 2. Provide ground bars, bolted to the housing, with sufficient lugs to terminate the equipment grounding conductors.
 3. Connect metallic conduits that terminate without mechanical connection to the housing, by grounding bushings and grounding conductor to the equipment ground bus.
- B. Transformers:
1. Separately derived systems (transformers downstream from service equipment): Ground the secondary neutral at the transformer. Provide a grounding electrode conductor from the transformer to the nearest component of the grounding electrode system.

3.4 RACEWAY

- A. Conduit Systems:
1. Ground all metallic conduit systems. All metallic conduit systems shall contain an equipment grounding conductor.
 2. Non-metallic conduit systems, except non-metallic feeder conduits that carry a grounded conductor from exterior transformers to interior or building-mounted service entrance equipment, shall contain an equipment grounding conductor.
 3. Conduit that only contains a grounding conductor, and is provided for its mechanical protection, shall be bonded to that conductor at the entrance and exit from the conduit.
 4. Metallic conduits which terminate without mechanical connection to an electrical equipment housing by means of locknut and bushings or adapters, shall be provided with grounding bushings. Connect bushings with a bare grounding conductor to the equipment ground bus.
- B. Feeders and Branch Circuits: Install equipment grounding conductors with all feeders and power and lighting branch circuits.
- C. Boxes, Cabinets, Enclosures, and Panelboards:

1. Bond the equipment grounding conductor to each pullbox, junction box, outlet box, device box, cabinets, and other enclosures through which the conductor passes.
2. Provide lugs in each box and enclosure for equipment grounding conductor termination.

D. Wireway Systems:

1. Bond the metallic structures of wireway to provide 100% electrical continuity throughout the wireway system, by connecting a No. 6 AWG [16 mm²] bonding jumper at all intermediate metallic enclosures and across all section junctions.
2. Install insulated No. 6 AWG [16 mm²] bonding jumpers between the wireway system, bonded as required above, and the closest building ground at each end and approximately every 50 ft [16 M].
3. Use insulated No. 6 AWG [16 mm²] bonding jumpers to ground or bond metallic wireway at each end for all intermediate metallic enclosures and across all section junctions.
4. Use insulated No. 6 AWG [16 mm²] bonding jumpers to ground cable tray to column-mounted building ground plates (pads) at each end and approximately every 49 ft [15 M].

E. Receptacles shall not be grounded through their mounting screws. Ground receptacles with a jumper from the receptacle green ground terminal to the device box ground screw and a jumper to the branch circuit equipment grounding conductor.

F. Ground lighting fixtures to the equipment grounding conductor of the wiring system.

G. Fixed electrical appliances and equipment shall be provided with a ground lug for termination of the equipment grounding conductor.

3.5 CORROSION INHIBITORS

When making ground and ground bonding connections, apply a corrosion inhibitor to all contact surfaces. Use corrosion inhibitor appropriate for protecting a connection between the metals used.

3.6 CONDUCTIVE PIPING

- A. Bond all conductive piping systems, interior and exterior, to the grounding electrode system. Bonding connections shall be made as close as practical to the equipment ground bus.
- B. In operating rooms and at intensive care and coronary care type beds, bond the gases and suction piping at the outlets directly to the room or patient ground bus.

3.7 GROUND RESISTANCE

- A. Grounding system resistance to ground shall not exceed 5 ohms. Make any modifications or additions to the grounding electrode system necessary for compliance without additional cost to the Government. Final tests shall ensure that this requirement is met.

- - - E N D - - -

SECTION 26 05 33
RACEWAY AND BOXES FOR ELECTRICAL SYSTEMS

PART 1 - GENERAL

1.1 DESCRIPTION

- A. This section specifies the furnishing, installation, and connection of conduit, fittings, and boxes to form complete, coordinated, grounded raceway systems. Raceways are required for all wiring unless shown or specified otherwise.
- B. Definitions: The term conduit, as used in this specification, shall mean any or all of the raceway types specified.
- C. For typical branch circuits use wireway or EMT as far as possible. Flexible metal conduit is to be used only where necessary

1.2 RELATED WORK

- A. General electrical requirements and items that is common to more than one section of Division 26: Section 26 05 11, REQUIREMENTS FOR ELECTRICAL INSTALLATIONS.
- B. Requirements for personnel safety and to provide a low impedance path for possible ground fault currents: Section 26 05 26, GROUNDING AND BONDING FOR ELECTRICAL SYSTEMS.

1.3 SUBMITTALS

In accordance with Section 01 33 23, SHOP DRAWINGS, PRODUCT DATA, AND SAMPLES, furnish the following:

- A. Shop Drawings:
 - 1. Size and location of main feeders;
 - 2. Size and location of panels and pull boxes
 - 3. Layout of required conduit penetrations through structural elements.
 - 4. The specific item proposed and its area of application shall be identified on the catalog cuts.
- B. Certification: Prior to final inspection, deliver to the VA Project Manager four copies of the certification that the material is in accordance with the drawings and specifications and has been properly installed.
- C. Project Record Documents: Record actual routing through interstitial space for individual conduits installed for Mammography equipment branch circuit and for conduits 2 inch (53 mm) trade size and larger.

1.4 APPLICABLE PUBLICATIONS

- A. Publications listed below (including amendments, addenda, revisions, supplements and errata) form a part of this specification to the extent

referenced. Publications are referenced in the text by the basic designation only.

B. National Fire Protection Association (NFPA):

70-08.....National Electrical Code (NEC)

C. Underwriters Laboratories, Inc. (UL):

1-03.....Flexible Metal Conduit

5-01.....Surface Metal Raceway and Fittings

6-03.....Rigid Metal Conduit

50-03.....Enclosures for Electrical Equipment

360-03.....Liquid-Tight Flexible Steel Conduit

467-01.....Grounding and Bonding Equipment

514A-01.....Metallic Outlet Boxes

514B-02.....Fittings for Cable and Conduit

514C-05.....Nonmetallic Outlet Boxes, Flush-Device Boxes and
Covers

651-02.....Schedule 40 and 80 Rigid PVC Conduit

651A-03.....Type EB and A Rigid PVC Conduit and HDPE Conduit

797-03.....Electrical Metallic Tubing

1242-00.....Intermediate Metal Conduit

D. National Electrical Manufacturers Association (NEMA):

TC-3-04.....PVC Fittings for Use with Rigid PVC Conduit and
Tubing

FB1-03.....Fittings, Cast Metal Boxes and Conduit Bodies
for Conduit, Electrical Metallic Tubing and
Cable

PART 2 - PRODUCTS

2.1 MATERIAL

- A. Conduit Size: In accordance with the NEC, but not less than 13 mm (1/2 inch) unless otherwise shown. Where permitted by the NEC, 13 mm (1/2 inch) flexible conduit may be used for tap connections to recessed lighting fixtures, in lengths no longer than 6'.

B. Conduit:

1. Rigid galvanized steel: Shall Conform to UL 6, ANSI C80.1.
2. Rigid intermediate steel conduit (IMC): Shall Conform to UL 1242, ANSI C80.6.
3. Electrical metallic tubing (EMT): Shall Conform to UL 797, ANSI C80.3. Maximum size not to exceed 105 mm (4 inch) and shall be permitted only with cable rated 600 volts or less.
4. Flexible galvanized steel conduit: Shall Conform to UL 1.
5. Liquid-tight flexible metal conduit: Shall Conform to UL 360.

6. Surface metal raceway: Prohibited.

C. Conduit Fittings:

1. Rigid steel and IMC conduit fittings:

- a. Fittings shall meet the requirements of UL 514B and ANSI/ NEMA FB1.
- a. Standard threaded couplings, locknuts, bushings, and elbows: Only steel or malleable iron materials are acceptable. Integral retractable type IMC couplings are also acceptable.
- b. Locknuts: Bonding type with sharp edges for digging into the metal wall of an enclosure.
- c. Bushings: Metallic insulating type, consisting of an insulating insert molded or locked into the metallic body of the fitting. Bushings made entirely of metal or nonmetallic material are not permitted.
- d. Erickson (union-type) and set screw type couplings: Approved for use in concrete are permitted for use to complete a conduit run where conduit is installed in concrete. Use set screws of case hardened steel with hex head and cup point to firmly seat in conduit wall for positive ground. Tightening of set screws with pliers is prohibited.
- e. Sealing fittings: Threaded cast iron type. Use continuous drain type sealing fittings to prevent passage of water vapor. In concealed work, install fittings in flush steel boxes with blank cover plates having the same finishes as that of other electrical plates in the room.

2. Electrical metallic tubing fittings:

- a. Fittings shall meet the requirements of UL 514B and ANSI/ NEMA FB1.
- b. Only steel or malleable iron materials are acceptable.
- c. Couplings and connectors: Concrete tight and rain tight, with connectors having insulated throats. Use gland and ring compression type couplings and connectors for conduit sizes 50 mm (2 inches) and smaller.
- d. Indent type connectors or couplings are prohibited.
- e. Die-cast or pressure-cast zinc-alloy fittings or fittings made of "pot metal" are prohibited.

3. Flexible steel conduit fittings:

- a. Conform to UL 514B. Only steel or malleable iron materials are acceptable.
- b. Clamp type, with insulated throat.

4. Liquid-tight flexible metal conduit fittings:
 - a. Fittings shall meet the requirements of UL 514B and ANSI/ NEMA FB1.
 - b. Only steel or malleable iron materials are acceptable.
 - c. Fittings must incorporate a threaded grounding cone, a steel or plastic compression ring, and a gland for tightening. Connectors shall have insulated throats.
5. Expansion and deflection couplings:
 - a. Conform to UL 467 and UL 514B.
 - b. Accommodate, 19 mm (0.75 inch) deflection, expansion, or contraction in any direction, and allow 30 degree angular deflections.
 - c. Include internal flexible metal braid sized to guarantee conduit ground continuity and fault currents in accordance with UL 467, and the NEC code tables for ground conductors.
 - d. Jacket: Flexible, corrosion-resistant, watertight, moisture and heat resistant molded rubber material with stainless steel jacket clamps.
- D. Conduit Supports:
 1. Parts and hardware: Zinc-coat or provide equivalent corrosion protection.
 2. Individual Conduit Hangers: Designed for the purpose, having a pre-assembled closure bolt and nut, and provisions for receiving a hanger rod.
 3. Multiple conduit (trapeze) hangers: Not less than 38 mm by 38 mm (1-1/2 by 1-1/2 inch), 12 gage steel, cold formed, lipped channels; with not less than 9 mm (3/8 inch) diameter steel hanger rods.
 4. Solid Masonry and Concrete Anchors: Self-drilling expansion shields, or machine bolt expansion.
- E. Outlet, Junction, and Pull Boxes:
 1. UL-50 and UL-514A.
 2. Cast metal where required by the NEC or shown, and equipped with rustproof boxes.
 3. Sheet metal boxes: Galvanized steel, except where otherwise shown.
 4. Flush mounted wall or ceiling boxes shall be installed with raised covers so that front face of raised cover is flush with the wall. Surface mounted wall or ceiling boxes shall be installed with surface style flat or raised covers.
- F. Wireways: Equip with hinged covers, except where removable covers are shown.

PART 3 - EXECUTION

3.1 PENETRATIONS

A. Cutting or Holes:

1. Locate holes in advance where they are proposed in the structural sections such as ribs or beams. Obtain the approval of the VA Project Manager prior to drilling through structural sections.
2. Cut holes through concrete and masonry in new and existing structures with a diamond core drill or concrete saw. Pneumatic hammer, impact electric, hand or manual hammer type drills are not allowed, except where permitted by the VA Project Manager as required by limited working space.

3.2 INSTALLATION, GENERAL

A. In accordance with UL, NEC, as shown, and as hereinafter specified.

B. Essential Electrical Systems raceway systems shall be entirely independent of other raceway systems, except where specifically "accepted" by NEC Article 517. Essential Electrical Systems include:

1. Emergency - Life Safety Branch.
2. Emergency - Critical Branch.
3. Equipment System.

C. Install conduit as follows:

1. In complete runs before pulling in cables or wires.
2. Flattened, dented, or deformed conduit is not permitted. Remove and replace the damaged conduits with new undamaged material.
3. Assure conduit installation does not encroach into the ceiling height head room, walkways, or doorways.
4. Cut square with a hacksaw, ream, remove burrs, and draw up tight.
5. Mechanically and electrically continuous.
6. Independently support conduit at 8'0" on center. Do not use other supports i.e., (suspended ceilings, suspended ceiling supporting members, lighting fixtures, conduits, mechanical piping, or mechanical ducts).
7. Support within 300 mm (1 foot) of changes of direction, and within 300 mm (1 foot) of each enclosure to which connected.
8. Close ends of empty conduit with plugs or caps at the rough-in stage to prevent entry of debris, until wires are pulled in.
9. Conduit installations under fume and vent hoods are prohibited.
10. Secure conduits to cabinets, junction boxes, pull boxes and outlet boxes with bonding type locknuts. For rigid and IMC conduit installations, provide a locknut on the inside of the enclosure, made

- up wrench tight. Do not make conduit connections to junction box covers.
11. Unless otherwise indicated on the drawings or specified herein, all conduits shall be installed concealed within finished walls, floors and ceilings.
- D. Conduit Bends:
1. Make bends with standard conduit bending machines.
 2. Conduit hickey may be used for slight offsets, and for straightening stubbed out conduits.
 3. Bending of conduits with a pipe tee or vise is prohibited.
- E. Layout and Homeruns:
1. Install conduit with wiring, including homeruns, as shown.
 2. Deviations: Make only where necessary to avoid interferences and only after drawings showing the proposed deviations have been submitted approved by the VA Project Manager.
 3. All J-Boxes shall be labeled with the circuit numbers and panel numbers. See Section 26 05 53 IDENTIFICATION FOR ELECTRICAL SYSTEMS.
- F. FIRESTOPPING systems or devices used for penetrations by plastic pipe or conduits, unenclosed cables, or other non-metallic materials shall have following properties:
1. Classified for use with the particular type of penetrating material used.
 2. Penetrations containing loose electrical cables, computer data cables, and communications cables protected using FIRESTOPPING systems that allow unrestricted cable changes without damage to the seal.
 3. Intumescent products which would expand to seal the opening and act as fire, smoke, toxic fumes, and, water sealant.
 4. Maximum flame spread of 25 and smoke development of 50 when tested in accordance with ASTM E84.
 5. FM, UL, or WH rated or tested by an approved laboratory in accordance with ASTM E814.
- G. Waterproofing systems or devices used for penetrations by plastic pipe or conduits, unenclosed cables, or other non-metallic materials must be nonabsorbent to water and gas, and capable of remaining resilient at temperatures down to minus 32° C (minus 26° F). Provide products with low compression set and of size and shape to provide a secondary seal, to control sealant depth, and otherwise contribute to optimum sealant performance.

3.3 CONCEALED WORK INSTALLATION

- A. Furred or Suspended Ceilings and in Walls:
 - 1. Conduit for conductors above 600 volts:
 - a. Rigid steel or rigid aluminum.
 - b. Aluminum conduit mixed indiscriminately with other types in the same system is prohibited.
 - 2. Conduit for conductors 600 volts and below:
 - a. Rigid steel, IMC, rigid aluminum, or EMT. Different type conduits mixed indiscriminately in the same system is prohibited.
 - 3. Align and run conduit parallel or perpendicular to the building lines.
 - 4. Connect recessed lighting fixtures to conduit runs with maximum 1800 mm (six feet) of flexible metal conduit extending from a junction box to the fixture.
 - 5. Tightening set screws with pliers is prohibited.

3.4 EXPOSED WORK INSTALLATION

- A. Unless otherwise indicated on the drawings, exposed conduit is only permitted in mechanical and electrical rooms.
- B. Conduit for Conductors 600 volts and below:
 - 1. Rigid steel, IMC, or EMT. Different type of conduits mixed indiscriminately in the system is prohibited.
- C. Align and run conduit parallel or perpendicular to the building lines.
- D. Install horizontal runs close to the ceiling or beams and secure with conduit straps.
- E. Support horizontal or vertical runs at not over 2400 mm (eight foot) intervals.
- F. Surface metal raceways: Use only where specifically indicated..
- G. Conduit identification: Refer to Section 26 05 53 IDENTIFICATION FOR ELECTRICAL SYSTEMS.

3.5 WET OR DAMP LOCATIONS

- A. Unless otherwise shown, use conduits of rigid steel or IMC.
- B. Provide sealing fittings, to prevent passage of water vapor, where conduits pass from warm to cold locations, i.e., (refrigerated spaces, constant temperature rooms, air conditioned spaces building exterior walls, roofs) or similar spaces.
- C. Unless otherwise shown, use rigid steel or IMC conduit within 1500 mm (5 feet) of the exterior and below concrete building slabs in contact with soil, gravel, or vapor barriers. Conduit shall include an outer factory coating of .5 mm (20 mil) bonded PVC or field coat with asphaltum before

installation. After installation, completely coat damaged areas of coating.

3.6 MOTORS AND VIBRATING EQUIPMENT

- A. Use flexible metal conduit for connections to motors and other electrical equipment subject to movement, vibration, misalignment, cramped quarters, or noise transmission.
- B. Provide liquid-tight flexible metal conduit for installation in exterior locations, moisture or humidity laden atmosphere, corrosive atmosphere, water or spray wash-down operations, inside (air stream) of HVAC units, and locations subject to seepage or dripping of oil, grease or water. Provide a green ground wire with flexible metal conduit.

3.7 EXPANSION JOINTS

- A. Conduits 75 mm (3 inches) and larger, that are secured to the building structure on opposite sides of a building expansion joint, require expansion and deflection couplings. Install the couplings in accordance with the manufacturer's recommendations.
- B. Provide conduits smaller than 75 mm (3 inches) with junction boxes on both sides of the expansion joint. Connect conduits to junction boxes with sufficient slack of flexible conduit to produce 125 mm (5 inch) vertical drop midway between the ends. Flexible conduit shall have a copper green ground bonding jumper installed. In lieu of this flexible conduit, expansion and deflection couplings as specified above for 375 mm (15 inches) and larger conduits are acceptable.
- C. Install expansion and deflection couplings where shown.

3.8 CONDUIT SUPPORTS, INSTALLATION

- A. Safe working load shall not exceed 1/4 of proof test load of fastening devices.
- B. Use pipe straps or individual conduit hangers for supporting individual conduits. Maximum distance between supports is 2.5 m (8 foot) on center.
- C. Support multiple conduit runs with trapeze hangers. Use trapeze hangers that are designed to support a load equal to or greater than the sum of the weights of the conduits, wires, hanger itself, and 90 kg (200 pounds). Attach each conduit with U-bolts or other approved fasteners.
- D. Support conduit independently of junction boxes, pull boxes, fixtures, suspended ceiling T-bars, angle supports, and similar items.
- E. Fasteners and Supports in Solid Masonry and Concrete:
 - 1. New Construction: Use steel or malleable iron concrete inserts set in place prior to placing the concrete.
 - 2. Existing Construction:

- a. Steel expansion anchors not less than 6 mm (1/4 inch) bolt size and not less than 28 mm (1-1/8 inch) embedment.
- b. Power set fasteners not less than 6 mm (1/4 inch) diameter with depth of penetration not less than 75 mm (3 inches).
- c. Use vibration and shock resistant anchors and fasteners for attaching to concrete ceilings.
- F. Hollow Masonry: Toggle bolts are permitted.
- G. Bolts supported only by plaster or gypsum wallboard are not acceptable.
- H. Metal Structures: Use machine screw fasteners or other devices specifically designed and approved for the application.
- I. Attachment by wood plugs, rawl plug, plastic, lead or soft metal anchors, or wood blocking and bolts supported only by plaster is prohibited.
- J. Chain, wire, or perforated strap shall not be used to support or fasten conduit.
- K. Spring steel type supports or fasteners are prohibited for all uses except: Horizontal and vertical supports/fasteners within walls.
- L. Vertical Supports: Vertical conduit runs shall have riser clamps and supports in accordance with the NEC and as shown. Provide supports for cable and wire with fittings that include internal wedges and retaining collars.

3.9 BOX INSTALLATION

- A. Boxes for Concealed Conduits:
 - 1. Flush mounted.
 - 2. Provide raised covers for boxes to suit the wall or ceiling, construction and finish.
- B. In addition to boxes shown, install additional boxes where needed to prevent damage to cables and wires during pulling in operations.
- C. Remove only knockouts as required and plug unused openings. Use threaded plugs for cast metal boxes and snap-in metal covers for sheet metal boxes.
- D. Outlet boxes in the same wall mounted back-to-back are prohibited. A minimum 600 mm (24 inch), center-to-center lateral spacing shall be maintained between boxes.)
- E. Minimum size of outlet boxes for ground fault interrupter (GFI) receptacles is 100 mm (4 inches) square by 55 mm (2-1/8 inches) deep, with device covers for the wall material and thickness involved.
- F. Stencil or install phenolic nameplates on covers of the boxes identified on riser diagrams; for example "SIG-FA JB No. 1".

Relocate Eye Clinic
Ward 2E

VA Design Project No. 618-12-105
VA Construction Project No. 618-13-115

G. On all Branch Circuit junction box covers, identify the circuits with labels. See Section 26 05 53 IDENTIFICATION FOR ELECTRICAL SYSTEMS.

- - - E N D - - -

SECTION 26 05 53
IDENTIFICATION FOR ELECTRICAL SYSTEMS

PART 1 - GENERAL

1.1 SECTION INCLUDES

- A. Electrical identification requirements.
- B. Identification nameplates and labels.
- C. Wire and cable markers.
- D. Voltage markers.
- E. Floor marking tape and floor clearance markers.

1.2 RELATED REQUIREMENTS

- A. Section 09 91 00 - Paint.
- B. Section 26 05 21 - Low-Voltage Electrical Power Conductors and Cables (600 Volts and Below): Color coding for power conductors and cables 600 V and less; vinyl color coding electrical tape.
- C. Section 26 05 73 - Overcurrent Protective Device Coordination Study.
- D. Section 26 27 26 - Wiring Devices: Device and wallplate finishes; factory pre-marked wallplates.

1.3 REFERENCE STANDARDS

- A. NFPA 70 - National Electrical Code; National Fire Protection Association; Most Recent Edition Adopted by Authority Having Jurisdiction, Including All Applicable Amendments and Supplements.
- B. NFPA 70E - Standard for Electrical Safety in the Workplace; 2009.

1.4 SUBMITTALS

- A. See Section 01 33 23 - Submittals.
- B. Submit all product data and samples concurrently.
- C. Product Data: Provide manufacturer's standard catalog pages and data sheets for:
 - 1. Cable and Wire Markers.
 - 2. Voltage Markers, indicate size and text height.
 - 3. Floor Markings.
- D. Samples:
 - 1. Identification Nameplates: One of each type and color specified.
 - 2. Identification Labels: One of each type and color specified.
 - 3. Cable and Wire Markers.

PART 2 - PRODUCTS

2.1 IDENTIFICATION REQUIREMENTS

- A. Existing Work: Unless specifically excluded, identify existing elements to remain that are not already identified in accordance with specified requirements.
- B. Identification for Equipment:
 - 1. Use identification nameplate to identify each piece of electrical distribution and control equipment and associated sections, compartments, and components.
 - a. Panelboards:
 - 1) Equipment identification nameplate:
 - (a) Include equipment identification name.
 - (b) Include voltage and phase.

- (c) Include ampere interrupting capacity (AIC) or short circuit current rating (SCCR).
 - (d) Include power source and circuit number. Include location when not within sight of equipment.
- 2) Identify main overcurrent protective device. Use identification label for panelboards with a door. For power distribution panelboards without a door, use identification nameplate.
- 3) Use typewritten circuit directory to identify load(s) served for panelboards with a door. Identify spares and spaces.
- 4) For power distribution panelboards without a door, use identification nameplate to identify load(s) served for each branch device. Identify spares and spaces.
- 5) For disconnecting means, use identification nameplate to indicate description and power source; i.e.
STEAM PRESS AGITATOR 402-7-6A9
SOURCE MCC-7A6
- 6) Use identification label inside door of fusible switch assemblies to identify fuse class installed.
- 7) Field Painting: Provide field painting to match existing Government installations.
 - (a) Exceptions: do not use the term "EMERGENCY". Use terms:
"EMERGENCY - LIFE SAFETY"; and
"EMERGENCY - CRITICAL"
- 2. Emergency System Equipment:
 - a. Use identification nameplate or voltage marker to identify emergency system equipment in accordance with NFPA 70.
 - b. Use identification nameplate at each piece of service equipment to identify type and location of on-site emergency power sources.
- 3. Fire Alarm Equipment:
 - a. Comply with Section 28 31 00 Fire Detection and Alarm.
 - b. Use identification nameplate to identify fire alarm control equipment.
 - c. Use identification nameplate to identify fire alarm power supplies.
 - d. Include equipment identification name.
 - e. Include power source and circuit number. Include location.
- 4. Arc Flash Hazard Warning Labels: Use warning labels to identify arc flash hazards for electrical equipment, such as panelboards, and industrial control panels that are likely to require examination, adjustment, servicing, or maintenance while energized. See also Specification 26 05 73 Overcurrent Protective Device Coordination Study for specific requirements associated with labels to be generated based on results of the Study.
 - a. Legend: Provide custom legend in accordance with NFPA 70E based on equipment-specific data:
 - 1) Include orange header that reads "WARNING" where calculated incident energy is less than 40 calories per square cm.
 - (a) Include the text "Arc Flash and Shock Hazard; Appropriate PPE Required" beneath header.
 - 2) Include red header that reads "DANGER" where calculated incident energy is 40 calories per square cm or greater.

- (a) Include the text "NO SAFE PPE EXISTS ENERGIZED WORK PROHIBITED" beneath header.
- 3) Include the following information:
 - (a) Available fault current: Initial RMS 3 Phase bolted fault.
 - (1) Worst case scenario (High Isc).
 - (b) Arc flash protection boundary.
 - (c) Incident energy: Minimum arc rating.
 - (d) Hazard/risk category.
 - (e) PPE (personnel protective equipment) requirements.
 - (f) Nominal voltage.
 - (g) Shock hazard boundaries:
 - (1) Limited approach boundary.
 - (2) Restricted approach boundary.
 - (3) Prohibited approach boundary.
 - (h) Equipment identification.
 - (i) Date calculations were performed.
- b. At locations where a new panel replaces and existing panel; existing feeder and source remains in original state: Populate values on labels to match existing label.
- c. Images of Existing Labels:

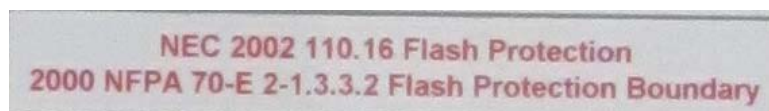
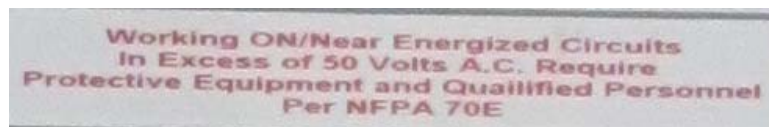
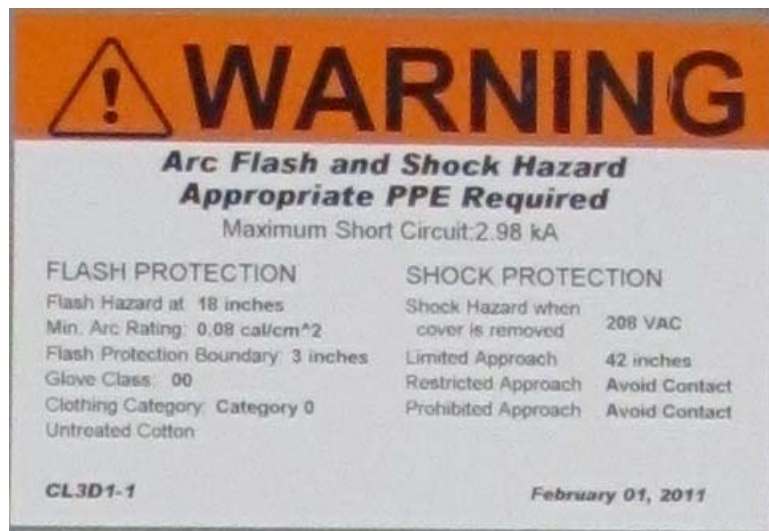

5. In addition to the requirements of the NEC, install an identification sign which clearly indicates information required for use and maintenance of items such as switchboards and switchgear, panelboards, cabinets, motor controllers (starters), fused and unfused safety switches, automatic transfer switches, separately enclosed circuit breakers, individual breakers and controllers in switchboards, switchgear and motor control assemblies, control devices and other significant equipment.
- C. Identification for Conductors and Cables:
1. Color Coding for Power Conductors 600 V and Less: Comply with Section 26 05 21.
 2. Use identification nameplate or identification label to identify color code for ungrounded and grounded power conductors inside door or enclosure at each piece of feeder or branch-circuit distribution equipment when premises has feeders or branch circuits served by more than one nominal voltage system.
 3. Use wire and cable markers to identify circuit number or other designation indicated for power, control, and instrumentation conductors and cables at the following locations:
 - a. At each source and load connection.
 - b. Within boxes.
- D. Identification for Conduit:
1. Definitions:
 - a. Accessible spaces: Spaces above accessible ceiling tile, spaces with access panels, accessible void spaces, accessible attic spaces.
 - b. Finished spaces: Normally occupied spaces that are not defined as unfinished spaces.
 - c. Unfinished spaces: Mechanical rooms, shop spaces, bulk storage, shell space for future construction.
 - d. Concealed: Not visible from within a finished space.
 - e. Exposed: Surface installed, visible.
 2. Use voltage markers to identify highest voltage present for accessible conduits over 70 volts at maximum intervals of 10 feet.
 - a. Colors:
 - 1) Normal Power Systems:
 - (a) 277/480 Volt System: Orange, with black text "277/480 VOLTS" on marker.
 - (b) 120/208 Volt System: Orange, with black text "120/208 VOLTS" on marker.
 - 2) Emergency Power Systems: Red with white letters, including voltage, i.e. "EMERGENCY 120/208 VOLTS".
 - (a) Life Safety Branch: Red with white letters, including voltage, i.e. "LIFE SAFETY 120/208 VOLTS".
 - (b) Critical Branch: Red with white letters, including voltage, i.e. "CRITICAL 208/120 VOLTS".
 - (c) Equipment System: Red with white letters, including voltage, i.e. "EQUIPMENT 120/208 VOLTS".
 3. Use color-coded bands to identify specified systems for accessible conduits at maximum intervals of 10 feet.
 - a. Color-Coded Bands: Use vinyl color marking tape to mark bands 2 inch(es) wide.
 - 1) Color Code:
 - (a) Life Safety Branch: Red with white letters, including voltage, i.e. "LIFE SAFETY 120/208 VOLTS".

- (b) Critical Branch: Red with white letters, including voltage, i.e. "CRITICAL 208/120 VOLTS".
 - (c) Equipment System: Red with white letters, including voltage, i.e. "EQUIPMENT 120/208 VOLTS".
 - (d) Fire Alarm System: Red.
 - (1) Red colored EMT conduit with black letters "FIRE ALARM EMT" may be used in lieu of colored bands.
 - (e) Public Address System: Green and white.
 - (f) Telecommunications System: Blue.
 - (g) Security System: Blue and orange.
 - (h) Nurse Call System: Green.
 - (i) Control System: Blue and yellow.
- 2) Vinyl Color Marking Tape: 2 inch wide, www.tapebrothers.com.
- (a) Wrap tape a minimum of 3 times around each individual conduit.
4. Use identification labels or plastic marker tags to identify spare conduits at each end. Identify purpose and termination location.
- E. Identification for Boxes:
- 1. Use voltage markers to identify highest voltage present.
 - 2. Use voltage markers to identify systems other than normal power system.
 - a. Color-Coded Boxes: Field-painted in accordance with Section 09 9000 per the same color code used for raceways.
 - 3. Use identification labels to identify circuits enclosed.
- F. Identification for Devices:
- 1. Use identification label to identify fire alarm devices. Comply with Section 28 31 00 Fire Detection and Alarm.
 - 2. Wiring Device and Wallplate Finishes: Comply with Section 26 27 26.
 - 3. Use identification label to identify fire alarm system devices.
 - 4. Use identification label to identify receptacles protected by upstream GFI protection, where permitted.
 - 5. Use identification label to identify receptacles. Labels shall be a ½" white label with lettering indicating panel and circuit number placed on the plate just above the top of the receptacle. Use black lettering for normal power and red lettering for emergency (essential electrical system) power.
 - 6. Use label to identify individual wall switches indicating load controlled, and system source where indicated.
- G. Identification for Luminaires:
- 1. Use permanent red dot on luminaire frame to identify luminaires connected to emergency (essential electrical) power system.
- H. Identification for lighting circuit load transfer switches:
- 1. Lighting system load transfer switches automatically transfer selected lights from normal to life safety or critical branches of the essential electrical system when the devices sense loss of normal power. These load transfer switches also bypass local switching when the device senses loss of normal power.
 - 2. Provide identification labels on transfer devices to indicate "THIS DEVICE IS CONNECTED TO MORE THAN ONE SOURCE. NORMAL: PANELBOARD _____, CIRCUIT # _____ EMERGENCY: PANELBOARD _____, CIRCUIT # _____." Identify warning label with normal and emergency (essential electrical system) panelboard and circuit information.

2.2 IDENTIFICATION NAMEPLATES AND LABELS

- A. Identification Nameplates:
 - 1. Materials:
 - a. Indoor Clean, Dry Locations: Use plastic nameplates.
 - b. Outdoor Locations: Use plastic, stainless steel, or aluminum nameplates suitable for exterior use.
 - 2. Plastic Nameplates: Two-layer or three-layer laminated acrylic or electrically non-conductive phenolic with beveled edges; minimum thickness of 1/16 inch; engraved text.
 - 3. Stainless Steel Nameplates: Minimum thickness of 1/32 inch; engraved or laser-etched text.
 - 4. Aluminum Nameplates: Anodized; minimum thickness of 1/32 inch; engraved or laser-etched text.
 - 5. Text height: 3/16 inches minimum.
 - 6. Mounting Holes for Mechanical Fasteners: Two, centered on sides for sizes up to 1 inch high; Four, located at corners for larger sizes.
- B. Identification Labels:
 - 1. Materials: Use self-adhesive laminated plastic labels; UV, chemical, water, heat, and abrasion resistant.
 - 2. Text: Use factory pre-printed or machine-printed text. Do not use handwritten text unless otherwise indicated.
- C. Format for Equipment Identification:
 - 1. Minimum Size: 1 inch by 2.5 inches.
 - 2. Legend:
 - a. System designation where applicable:
 - b. Equipment designation or other approved description.
 - 3. Text: All capitalized unless otherwise indicated.
 - 4. Minimum Text Height:
 - a. System Designation: 1 inch.
 - b. Equipment Designation: 1/2 inch.
 - 5. Color:
 - a. Normal Power System: White text on black background.
 - b. Emergency Power System:
 - 1) Life Safety Branch: White text on red background.
 - 2) Critical Branch: White text on blue background.
 - 3) Equipment Branch: White text on green background.
 - c. Fire Alarm System: White text on red background.
- D. Format for General Information and Operating Instructions:
 - 1. Minimum Size: 1 inch by 2.5 inches.
 - 2. Legend: Include information or instructions indicated or as required for proper and safe operation and maintenance.
 - 3. Text: All capitalized unless otherwise indicated.
 - 4. Minimum Text Height: 1/4 inch.
 - 5. Color: Black text on white background unless otherwise indicated.
- E. Format for Caution and Warning Messages:
 - 1. Minimum Size: 2 inches by 4 inches.
 - 2. Legend: Include information or instructions indicated or as required for proper and safe operation and maintenance.
 - 3. Text: All capitalized unless otherwise indicated.
 - 4. Minimum Text Height: 1/2 inch.
 - 5. Color: Black text on yellow background unless otherwise indicated.

- F. Format for Receptacle Identification:
 - 1. Minimum Size: 1/4 inch by 1.5 inches.
 - 2. Legend: Power source and circuit number and/or other designation indicated.
 - 3. Text: All capitalized unless otherwise indicated.
 - 4. Minimum Text Height: 3/16 inch.
 - 5. Colors: Refer to Section 26 27 26 WIRING DEVICES.
- G. Format for Control Device Identification:
 - 1. Minimum Size: 3/8 inch by 1.5 inches.
 - 2. Legend: Load controlled and/or other designation indicated.
 - 3. Text: All capitalized unless otherwise indicated.
 - 4. Minimum Text Height: 3/16 inch.
 - 5. Color: Refer to Section 26 27 26 WIRING DEVICES.

2.3 WIRE AND CABLE MARKERS

- A. Markers for Branch Circuit Conductors and Cables: Use wrap-around self-adhesive vinyl cloth, wrap-around self-adhesive vinyl self-laminating, heat-shrink sleeve, plastic sleeve, plastic clip-on, or vinyl split sleeve type markers suitable for the conductor or cable to be identified.
- B. Markers for Feeder Conductors and Cables: Use metal tags on each circuit cables and wires to clearly designate their circuit identification and voltage.
- C. Markers for Conductor and Cable Bundles: Use plastic marker tags secured by nylon cable ties.
- D. Legend: Power source and circuit number or other designation indicated.
- E. Text: Use factory pre-printed or machine-printed text, all capitalized unless otherwise indicated.
- F. Minimum Text Height: 1/8 inch.
- G. Color: Black text on white background unless otherwise indicated.

2.4 VOLTAGE MARKERS

- A. Markers for Conduits: Use factory pre-printed self-adhesive vinyl or vinyl snap-around type markers.
 - 1. Seton Identification Products; Model M4883: www.seton.com.
 - 2. Substitutions: See Section 01 6000 - Product Requirements.
- B. Markers for Boxes and Equipment Enclosures: Use factory pre-printed self-adhesive vinyl or self-adhesive vinyl cloth type markers.
- C. Minimum Size:
 - 1. Markers for Conduits: As recommended by manufacturer for conduit size to be identified.
 - 2. Markers for Pull Boxes: 1 1/8 by 4 1/2 inches.
 - 3. Markers for Junction Boxes: 1/2 by 2 1/4 inches.
- D. Legend:
 - 1. Markers for Voltage Identification: Highest voltage present.
 - 2. Markers for System Identification:
 - a. Emergency System - Life Safety Branch: Text "LIFE SAFETY".
 - b. Emergency System - Critical Branch: Text "CRITICAL".
 - c. Equipment System: Text "EQUIPMENT".
- E. Color: Black text on orange background unless otherwise indicated.

2.5 FLOOR MARKINGS

- A. Manufacturers:
 - 1. Seton Identification Products: www.seton.com.
 - 2. Substitutions: See Section 01 6000 - Product Requirements.
- B. Floor Marking Tape for Equipment Working Clearance Identification: Self-adhesive vinyl or polyester tape with overlamine, 3 inches wide, with alternating yellow and white stripes.
- C. Clearance Requirement Floor Marker, 17 inch diameter lexan coated vinyl, yellow background with black letters. Indicate actual clear work space depth required.
 - 1. Product: Seton 9661B (custom for depth required).



PART 3 - EXECUTION

3.1 PREPARATION

- A. Clean surfaces to receive adhesive products according to manufacturer's instructions.

3.2 INSTALLATION

- A. Install products in accordance with manufacturer's instructions.
- B. Install identification products to be plainly visible for examination, adjustment, servicing, and maintenance. Unless otherwise indicated, locate products as follows:
 - 1. Surface-Mounted Equipment: Enclosure front.
 - 2. Flush-Mounted Equipment: Inside of equipment door.
 - 3. Free-Standing Equipment: Enclosure front; also enclosure rear for equipment with rear access.
 - 4. Elevated Equipment: Legible from the floor or working platform.
 - 5. Branch Devices: Adjacent to device.
 - 6. Interior Components: Legible from the point of access.
 - 7. Boxes: Outside face of cover.
 - 8. Conductors and Cables: Legible from the point of access.
 - 9. Devices: Outside face of cover.
- C. Install identification products centered, level, and parallel with lines of item being identified.
- D. Secure nameplates to exterior surfaces of enclosures using stainless steel screws and to interior surfaces using stainless steel screws.
 - 1. Do not use adhesives except where substrate cannot be penetrated.
- E. Install self-adhesive labels and markers to achieve maximum adhesion, with no bubbles or wrinkles and edges properly sealed.
- F. Install arc flash hazard warning labels on electrical equipment.

1. Panelboards with a door: Install on inside surface of door.
2. Power distribution panels with a door: Install inside panel near mains, visible with door open.

3.3 FIELD QUALITY CONTROL

- A. Replace self-adhesive labels and markers that exhibit bubbles, wrinkles, curling or other signs of improper adhesion.

- - - END - - -

**SECTION 26 05 73
OVERCURRENT PROTECTIVE DEVICE COORDINATION STUDY
AND ARC FLASH ASSESSMENT**

PART 1 GENERAL

1.01 SECTION INCLUDES

- A. Performance requirements for overcurrent protective devices.
- B. Short circuit study.
- C. Coordination study and analysis.
- D. Arc flash hazard analysis.

1.02 SCOPE

- A. The electrical contractor shall retain qualified services to perform a short circuit/coordination study and arch flash hazard assessment.
- B. The study shall be performed, stamped and signed by a registered professional engineer licensed in the State in which the Project is located. Credentials of the individual(s) performing the study and background of the firm shall be submitted to the Engineer for approval prior to start of the work.
- C. The firm performing the study should demonstrate capability and experience to provide assistance during start up as required.
- D. The studies shall be submitted to the Design Engineer prior to receiving final approval of the distribution equipment shop drawings and/or prior to release of equipment for manufacture.
- E. Include existing electrical equipment in the study.
- F. No less than two scenarios shall be included in the study:
 - 1. High level short circuit conditions than may occur during connection to the utility source.
 - 2. Low level short circuit conditions that may occur during connection to the alternate/emergency source.
- G. Short Circuit Study: Normal system connections and those which result in maximum fault conditions shall be adequately covered in the study. The studies shall include:
 - 1. All portions of the electrical distribution system from the normal power source or sources down to and including each bus in the distribution system.
 - 2. All devices down to largest branch circuit and largest feeder circuit breaker in each motor control center, and main breaker in branch panelboards.
 - a. Include enclosed circuit breakers and enclosed switches that function as overcurrent protective devices for panelboard mains.
 - 3. All multimotor and combination-load refrigeration equipment that has a protective device rated greater than 60 amperes.
 - 4. All motor controllers; except those rated less than 2 horsepower at 300 volts or less.
- H. Coordination study and Analysis shall include normal and emergency/alternate systems. The studies shall include:
 - 1. All devices down to largest branch circuit and largest feeder circuit breaker in each motor control center, and main breaker in branch panelboards.

- a. Include enclosed circuit breakers and enclosed switches that function as overcurrent protective devices for panelboard mains.
2. All portions of the normal system components on the line side of emergency/alternate source transfer switches.
3. All portions of the emergency/alternate source systems.
4. All ground fault protection of equipment.
- I. Arc Flash Assessment: Normal and emergency/alternate system connections; and those that result in maximum arc flash conditions. The studies shall include:
 1. All portions of the normal electrical distribution system from the electrical service equipment devices down to largest branch circuit and largest feeder circuit breaker in each motor control center, and main breaker in branch panelboards.
 - a. Include enclosed circuit breakers and enclosed switches that function as overcurrent protective devices for panelboard mains.
 2. All portions of the electrical distribution system from the emergency/alternate power source or sources down to and including the smallest adjustable trip circuit breaker in the distribution system.
 3. All devices that provide overcurrent protection for multi-motor and combination load refrigeration equipment that has a protective device rated greater than 60 amperes.

1.03 RELATED REQUIREMENTS

- A. Section 01 00 00 GENERAL REQUIREMENTS
- B. Section 01 91 00 GENERAL COMMISSIONING REQUIREMENTS
- C. Section 01 33 23 SUBMITTALS
- D. Section 26 05 11 REQUIREMENTS FOR ELECTRICAL INSTALLATIONS
- E. Section 26 08 00 COMMISSIONING OF ELECTRICAL SYSTEMS
- F. Section 26 08 08 COMMISSIONING REQUIREMENTS FOR ATS INSTALLATIONS

1.04 REFERENCE STANDARDS

- A. IEEE 242 - IEEE Recommended Practice for Protection and Coordination of Industrial and Commercial Power Systems; 2001.
- B. IEEE 399 - IEEE Recommended Practice for Industrial and Commercial Power Systems Analysis; 1997.
- C. NFPA 70 - National Electrical Code; Most Recent Edition Adopted by Authority Having Jurisdiction, Including All Applicable Amendments and Supplements.

1.05 SUBMITTALS

- A. See Section 01 33 23 - SUBMITTALS, for submittal procedures.
- B. Failure to follow submittal instructions does not relieve the Contractor from the requirements of meeting the project schedule.
- C. Evaluation of electrical equipment product data submittals by Contracting Officer will not commence until acceptable preliminary studies in sufficient detail to ensure that device selection will be adequate have been submitted.
- D. Information Submittals:
 1. Qualifications of firm performing the study.

2. Personnel Qualifications: Submit qualifications of individual(s) who will perform the work for approval prior to commencement of the studies. Submit within 30 days of award of contract.
- E. Action Submittals:
1. Study Report - General: Submit protective device studies as specified, prior to submission of product data submittals or ordering or fabrication of protective devices.
 - a. Evaluation of product data submittals by Contracting Officer will not commence until acceptable preliminary studies in sufficient detail to ensure that device selection will be adequate have been submitted.
 - b. Equipment submittals received prior to submittal of acceptable studies will be rejected without review.
 - c. Include stamp or seal and signature of preparing engineer.
 2. Draft Report: Submit a draft of the study to Engineer for review prior to delivery of the study to the Government. Submit draft report in conjunction with equipment submittals. The report shall include:
 - a. Descriptions, purpose, and scope of the study.
 - b. Tabulations of circuit breaker, fuse and other protective device ratings versus calculated short circuit duties, and commentary regarding same.
 - c. Fault current calculations including a definition of terms and guide for interpretation of computer printout.
 - d. Protective device time versus current coordination curves, tabulations of relay and circuit breaker trip settings, fuse selection, and commentary regarding same
 - e. Complete one-line diagram with fault current trip setting shall be included with submittal.
 - f. Arc flash hazard tabulations indicating hazard class and personnel protective equipment.
 - g. Include color printouts of arc flash hazard warning labels; paper hard copy or PDF electronic file format.
 - h. Include all files prepared using software packages, on optical disk (CD-ROM or DVD), with file name cross-references to specific pieces of equipment and systems. Include all libraries necessary for the reviewer to open and review settings.
 3. Final Report: Provide studies in conjunction with Record Documents submittals to verify equipment ratings required. The results of the power system study shall be summarized in a final report. Six (6) bound copies of the final report shall be submitted. The report shall include the following sections:
 - a. All items included in draft report, with all additions or changes as required by the reviewer.
 - 1) Include updated files prepared using software packages, on optical disk (CD-ROM or DVD).
 - b. Field study findings.
 - c. Include stamp or seal and signature of preparing engineer.
- F. Closeout Submittals:
1. Project Record Documents: Revise protective device study as required to show as-built conditions.
 - a. Submit not less than 60 days prior to final inspection of electrical system.

- b. Include hard copies in operation and maintenance data submittals.
- c. Include all files prepared using software packages, on optical disk (CD-ROM or DVD), with file name cross-references to specific pieces of equipment and systems.

1.06 DATA COLLECTION FOR THE STUDY

- A. Contractor Responsibility: Provide all project-related data needed by study preparer, including equipment, wire sizes, insulation types, conduit types, and actual circuit lengths, and provide to study preparer.
 - 1. Obtain information on existing power distribution equipment.
 - 2. Obtain information from utility company.
 - 3. Obtain information on relevant Government provided power distribution equipment.
- B. Government's Responsibility: Provide data on relevant Government power distribution equipment to Contractor.

1.07 PROTECTIVE DEVICE STUDY

- A. Analyze the specific electrical and utilization equipment (according to NEC definition), the actual protective devices to be used, and the actual feeder lengths to be installed.
 - 1. Primary Source, for Purposes of Studies: Utility company primary protective devices.
 - 2. Study Methodology: Comply with requirements and recommendations of NFPA 70, IEEE 399, and IEEE 242.
 - 3. Report: State the methodology, assumptions, base per unit quantities selected, and rationale employed in making each type of calculation; identify computer software package(s) used.
- B. One-Line Diagrams: Prepare schematic drawing of electrical distribution system, with all electrical equipment and wiring to be protected by the protective devices; identify nodes on the diagrams for reference on report that includes:
 - 1. Calculated fault impedance, X/R ratios, utility contribution, and short circuit values (asymmetric and symmetric) at the main switchboard bus and all downstream devices containing protective devices.
 - 2. Breaker and fuse ratings.
 - 3. Generator kW and voltage ratings, percent impedance, X/R ratios, and wiring connections.
 - 4. Transformer kVA and voltage ratings, percent impedance, X/R ratios, and wiring connections.
 - 5. Identification of each bus, with voltage.
 - 6. Conduit materials, feeder sizes, actual lengths, and X/R ratios.
- C. Short Circuit Study: Calculate the fault impedance to determine available 3-phase short circuit and ground fault currents at each bus and piece of equipment during normal conditions, alternate operations, emergency power conditions, and other operations that could result in maximum fault conditions.
 - 1. Include fault currents at supply switchgear lineup, unit substation primary and secondary terminals, low voltage switchgear lineup, switchboard, motor control center, distribution panelboard, pertinent branch circuit panelboard, and other significant locations throughout the system.

2. Show fault currents available at key points in the system down to a fault current of 7,000 A at 480 V and 208 V.
 3. Provide a ground fault current study for the same system areas, including the associated zero sequence impedance data. Include in tabulations fault impedance, X to R ratios, asymmetry factors, motor contribution, short circuit KVA, and symmetrical and asymmetrical fault currents.
 4. Show transformer full load and 150, 400, or 600 percent currents, transformer magnetizing inrush, ANSI transformer withstand parameters, and significant symmetrical and asymmetrical fault currents. Terminate device characteristic curves at a point reflecting the maximum symmetrical and asymmetrical fault current to which the device is exposed.
 5. Include source combinations for present and future supply circuits, large motors, or generators.
 6. Include motor contributions in determining the momentary and interrupting ratings of the protective devices.
 - a. Utilize equipment load data for the study obtained by the Contractor from the contract documents.
 7. Primary Fault Level Assumptions at utility primary connection:
 - a. Analyze for assumed infinite bus at utility connection.
 - b. Obtain source impedance data and power company system characteristics from utility company.
 8. Report: Include all pertinent data used in calculations and for each device include:
 - a. Device identification.
 - b. Operating voltage.
 - c. Protective device.
 - d. Device rating.
 - e. Calculated short circuit current, asymmetrical and symmetrical, and ground fault current.
- D. Coordination Study: Perform an organized time-current analysis of each protective device in series from the individual device back to the primary source, under normal conditions, alternate operations, and emergency power conditions.
1. Include phase and ground coordination of the generator protective devices. Show the generator decrement curve and damage curve along with the operating characteristics of the protective devices.
 2. For motor control circuits, show the MCC full-load current plus symmetrical and asymmetrical of the largest motor starting current to ensure protective devices will not trip major or group operation.
 3. Graphically illustrate that adequate time separation exists between series devices, including upstream primary device.
 4. Plot the specific time-current characteristics of each protective device graphically indicating the coordination proposed for the system, centered on conventional, full-size, log-log forms.
 - a. Organize plots so that all upstream devices are clearly depicted on one sheet.
 5. Also show the following on curve plot sheets:
 - a. Device identification: Type, function, manufacturer, and time-current characteristics. Tabulate recommended device tap, time dial, pickup, instantaneous, and time delay settings.

- b. Voltage and current transformer ratios for curves.
 - c. 3-phase and 1-phase ANSI damage curves for each transformer.
 - d. No-damage, melting, and clearing curves for fuses. Include manufacturing tolerance and damage bands in plotted fuse characteristics.
 - e. Cable damage curves.
 - f. Transformer inrush points.
 - g. Maximum short circuit cutoff point.
 - h. Simple one-line diagram with title for the portion of the system that each curve plot illustrates.
 - i. Software report for each curve plot, labeled for identification.
- E. Analysis: Determine ratings and settings of protective devices to minimize damage caused by a fault and so that the protective device closest to the fault will open first.
1. Required Ratings and Settings: Derive required ratings and settings of protective devices in consideration of upstream protective device settings and optimize system to ensure selective coordination.
 2. Evaluate proper operation of the ground relays in 4-wire distributions with more than one main service circuit breaker, or when generators are provided, and discuss the neutral grounds and ground fault current flows during a neutral to ground fault.
 3. Separate medium-voltage relay characteristic curves from curves for other devices by at least a 0.4-second time margin.
 4. Provide settings for chiller motor starters or obtain from the mechanical contractor, include in the study package, and comment.
 5. Identify any equipment that is underrated as specified.
 - a. Notify the Engineer in writing of circuit protective devices not properly rated for fault conditions
 6. Identify existing protective devices that will not achieve required coordination and cannot be field adjusted to do so.
 7. Identify specified protective devices that will not achieve required protection or coordination and cannot be field adjusted to do so, and for which adequate devices would involve a change to the contract sum.
 8. In all cases where adequate protection or coordination cannot be achieved at no extra cost to Government, provide a discussion of alternatives and logical compromises for best achievable coordination.
- F. Protective Device Rating and Setting Chart: Summarize in tabular format the required characteristics for each protective device based on the analysis; include:
1. Device identification.
 2. Relay CT ratios, tap, time dial, and instantaneous pickup.
 3. Circuit breaker sensor rating, long-time, short-time, and instantaneous settings, and time bands.
 4. Fuse rating and type.
 5. Ground fault pickup and time delay.
 - a. Include all adjustable settings for ground fault protective devices.
 6. Input level and expected response time at two test points that are compatible with commonly available test equipment and the ratings of the protective device.

7. Highlight all devices that as furnished by Contractor will not achieve required protection.

1.08 ARC FLASH HAZARD ASSESSMENT

- A. As part of the short circuit and coordination study, arc flash hazard study shall be included.
- B. Determine and document all possible utility and generator/emergency sources that are capable of being connected to each piece of electrical gear. Calculations shall be based on highest possible source connection.
- C. Calculations to conform to IEEE 1584a 2004 - Guide for Arc Flash Hazard Calculations standards. All incident energy units shall be calculated in calories per square centimeter.
- D. Provide recommended boundary zones and personal protective equipment (PPE) based on the calculated incident energy and requirements of NFPA 70E-2003 for each piece of electrical gear.

1.09 QUALITY ASSURANCE

- A. Study Preparer Qualifications:
 1. Company Qualifications: The firm performing the study should be currently involved in high- and low-voltage power system evaluation, regularly engaged in short circuit and coordination studies, with at least 5 years experience in power system analysis.
 2. Study Preparer Qualifications: Qualified engineer of switchgear manufacturer; or approved professional engineer.
 - a. Professional electrical engineer licensed in the State in which the Project is located.
 - b. Minimum 5 years experience in preparation of studies of similar type and magnitude.
 - c. Familiar with the software analysis products specified.
- B. Computer Software for Study Preparation: Use the latest edition of commercially available software utilizing specified methodologies.
 1. Acceptable Software Products:
 - a. SKM Systems Analysis, Inc; Power Tools for Windows: www.skm.com.
 - b. Use software with licensure for sufficient number of node capability to be compatible with the Government-furnished model for Building 70.
- C. Contractor Responsibilities:
 1. Provide all project-related data needed by study preparer, including equipment, wire sizes, insulation types, conduit types, and actual circuit lengths.
 2. Obtain all project-related data needed by study preparer from utility company, other Contractors and subcontractors, and Government. Typical data includes but is not limited to:
 - a. Utility primary voltage, transformer kVA and impedance, and X/R ratios.
 - b. Motors and other utilization equipment connected to the electrical distribution system, including existing components.
 - c. Motor controllers, including variable-frequency controllers.
 - d. Generator(s): New, existing, or Government provided.
- D. Government's Responsibility:

1. Provide data on relevant Government power distribution equipment.
2. Provide electrical distribution system model and component libraries for use with Contractor's SKM Power Tools computer software.

PART 2 PRODUCTS

2.01 PROTECTIVE DEVICES

- A. Provide protective devices of ratings and settings as required so that the protective device closest to the fault will open first.
- B. Replace existing protective devices to achieve specified performance.
- C. In addition to requirements specified elsewhere, provide overcurrent protective devices having ratings and settings in accordance with results of this analysis.

2.02 LABELS

- A. Arc Flash Hazard Warning Labels: Use warning labels to identify arc flash hazards for new and modified electrical equipment , such as existing switchboards, new automatic transfer switch, and new and existing panelboards that are likely to require examination, adjustment, servicing, or maintenance while energized.
 1. Minimum Size: 100 mm by 150 mm (4 by 6 inches).
 2. Legend: Provide custom legend in accordance with NFPA 70E based on equipment-specific data :
 - a. Include orange header that reads "WARNING" where calculated incident energy is less than 40 calories per square cm.
 - 1) Include the text "Arc Flash and Shock Hazard; Appropriate PPE Required" beneath header.
 - b. Include red header that reads "DANGER" where calculated incident energy is 40 calories per square cm or greater.
 - 1) Include the text "NO SAFE PPE EXISTS ENERGIZED WORK PROHIBITED" beneath header.
 - c. Include the following information:
 - 1) Available fault current: Initial RMS 3 Phase bolted fault.
 - (a) Worst case scenario (High Isc).
 - 2) Arc flash protection boundary.
 - 3) Incident energy: Minimum arc rating.
 - 4) Hazard/risk category.
 - 5) PPE (personnel protective equipment) requirements.
 - 6) Nominal voltage.
 - 7) Shock hazard boundaries:
 - (a) Limited approach boundary.
 - (b) Restricted approach boundary.
 - (c) Prohibited approach boundary.
 - 8) Equipment identification.
 - 9) Date calculations were performed.
 3. Electrical Equipment Requiring Labels:
 - 1) Existing distribution switchboard EDP-CENT.
 - 2) Existing Substation and distribution switchboard #9 (Sub #9).
 - 3) Room #1E-117B:
 - (a) Panelboards CH1D1-1, CL1D1-1 and associated new and existing disconnect switches.
 - (b) Automatic Transfer Switch ATS-CD1 and associated load-side disconnect switch(s).

- 4) Room #1E-117A:
 - (a) Unit Substation and Switchboard #9 (Sub#9) CD1
- 5) Room #2E-136A (formerly 2E-122B):
 - (a) Panelboards: NH2D1-1, CH2D1-1, NL2D1-1A, NL1D1-1B, NL1D1-2, and CL2D1-1.
 - (b) Transformer NT2D1-1
- 6) Room #3E-122A:
 - (a) Panelboard CH3D1-1 and associated fused disconnect.
- 7) Room #4E-122A:
 - (a) Panelboard CH4D1-1 and associated fused disconnect.

4. Sample Labels:

 <h1 style="margin: 0;">DANGER</h1>	
NO SAFE PPE EXISTS ENERGIZED WORK PROHIBITED	
FLASH PROTECTION Flash Hazard at 457 mm Min. Arc Rating: 47 cal/cm ² Flash Protection Boundary: 4290 mm Glove Class: 00 Clothing Category: Dangerous! REFER TO NFPA 70E AND/OR APPLICABLE SAFE WORK PROCEDURES.	SHOCK PROTECTION Shock Hazard when cover is removed 208 VAC Limited Approach 1067 mm Restricted Approach Avoid Contact Prohibited Approach Avoid Contact <hr/> Bolted Fault 39.36 kA
Bus: MAIN SWBD Prot: MAIN FU SEPT, 2010	

 <h1 style="margin: 0;">WARNING</h1>	
Arc Flash and Shock Hazard Appropriate PPE Required	
FLASH PROTECTION Flash Hazard at 457 mm Min. Arc Rating: 0.25 cal/cm ² Flash Protection Boundary: 175 mm Glove Class: 00 Clothing Category: Category 0 REFER TO NFPA 70E AND/OR APPLICABLE SAFE WORK PROCEDURES.	SHOCK PROTECTION Shock Hazard when cover is removed 208 VAC Limited Approach 1067 mm Restricted Approach Avoid Contact Prohibited Approach Avoid Contact <hr/> Bolted Fault 28.24 kA
Bus: MDP-EQ Prot: MAIN SWBD-FU1-MDP-EQ SEPT, 2010	

SECTION 26 08 00

COMMISSIONING OF ELECTRICAL SYSTEMS

PART 1 - GENERAL

1.1 DESCRIPTION

- A. The requirements of this Section apply to all sections of Division 26.
- B. This project will have selected building systems commissioned. The complete list of equipment and systems to be commissioned are specified in Section 01 91 00 GENERAL COMMISSIONING REQUIREMENTS. The commissioning process, which the Contractor is responsible to execute, is defined in Section 01 91 00 GENERAL COMMISSIONING REQUIREMENTS. A Commissioning Agent (CxA) appointed by the Department of Veterans Affairs will manage the commissioning process.

1.2 RELATED WORK

- A. Section 01 00 00 GENERAL REQUIREMENTS
- B. Section 01 91 00 GENERAL COMMISSIONING REQUIREMENTS
- C. Section 01 33 23 SUBMITTALS
- D. Section 26 05 11 REQUIREMENTS FOR ELECTRICAL INSTALLATIONS
- E. Section 26 05 73 OVERCURRENT PROTECTIVE DEVICE COORDINATION STUDY
- F. Section 26 08 08 COMMISSIONING REQUIREMENTS FOR ATS INSTALLATIONS

1.3 SUMMARY

- A. This Section includes requirements for commissioning the electrical systems, subsystems and equipment. This Section supplements the general requirements specified in Section 01 91 00 GENERAL COMMISSIONING REQUIREMENTS.
- B. Commissioning is the responsibility of the Contractor, with the cooperation and assistance of the Owner's commissioning agent (CxA). The following information is intended to give the commissioning team the basic parameters for developing a project specific commissioning plan and documents including procedures and check lists.
- C. Commissioning of the systems described in the specifications and required by contract will be accomplished at specific times acceptable by the Owner. There will be limited access and availability to many areas of the facility. Weekend and night time hours will be required for the majority of the commissioning efforts. Contractor shall include these costs along with other subcontractors involved in the commissioning process.

D. The goal of the commissioning process is to:

1. Deliver a coordinated modified extension to the Critical Branch of the Essential Electrical System with Overcurrent Protective Devices that operate as they were intended.
2. Validate the applied settings for new feeder circuit breakers installed.
3. Validate the accuracy of the project O&M Manual and Record Documents
4. Provide a training opportunity for Owner's operations staff

D. Refer to Section 01 91 00 GENERAL COMMISSIONING REQUIREMENTS for more specifics regarding processes and procedures as well as roles and responsibilities for all Commissioning Team members.

1.4 DEFINITIONS

A. Refer to Section 01 91 00 GENERAL COMMISSIONING REQUIREMENTS for definitions.

1.5 COMMISSIONED SYSTEMS

A. Commissioning of a system or systems specified in this Division is part of the construction process. Documentation and testing of these systems, as well as training of the VA's Operation and Maintenance personnel, is required in cooperation with the VA and the Commissioning Agent.

B. The following Electrical systems will be commissioned:

1. Generator Power Distribution Systems (Fuses and circuit breaker settings).
2. Generator Power Unit Substations (circuit breaker settings).
3. Automatic Transfer Switches (Test with associated generator). See Section 26 08 08 COMMISSIONING FOR ATS REPLACEMENT.
4. Normal Power Distribution Systems (Grounding tests, coordination study review, major circuit breaker settings).
5. Critical Power Distribution Systems (Automatic transfer on loss of normal power, grounding tests, coordination study review, major circuit breaker settings, meters and gages, and controls).

1.6 SUBMITTALS

A. The commissioning process requires review of selected Submittals. The Commissioning Agent will provide a list of submittals that will be reviewed by the Commissioning Agent. This list will be reviewed and

approved by the Resident Engineer prior to forwarding to the Contractor. Refer to Section 01 33 23 SUBMITTALS for further details.

- B. The commissioning process requires Submittal review simultaneously with engineering review. Specific submittal requirements related to the commissioning process are specified in Section 01 91 00 GENERAL COMMISSIONING REQUIREMENTS.

PART 2 - PRODUCTS (NOT USED)

PART 3 - EXECUTION

3.1 PRE-FUNCTIONAL CHECKLISTS

- A. The Contractor shall complete Pre-Functional Checklists to verify systems, subsystems, and equipment installation is complete and systems are ready for Systems Functional Performance Testing. The Commissioning Agent will prepare Pre-Functional Checklists to be used to document equipment installation. The Contractor shall complete the checklists. Completed checklists shall be submitted to the VA and to the Commissioning Agent for review. The Commissioning Agent may spot check a sample of completed checklists. If the Commissioning Agent determines that the information provided on the checklist is not accurate, the Commissioning Agent will return the marked-up checklist to the Contractor for correction and resubmission. If the Commissioning Agent determines that a significant number of completed checklists for similar equipment are not accurate, the Commissioning Agent will select a broader sample of checklists for review. If the Commissioning Agent determines that a significant number of the broader sample of checklists is also inaccurate, all the checklists for the type of equipment will be returned to the Contractor for correction and resubmission. Refer to SECTION 01 91 00 GENERAL COMMISSIONING REQUIREMENTS for submittal requirements for Pre-Functional Checklists, Equipment Startup Reports, and other commissioning documents.

3.2 CONTRACTORS TESTS

- A. Contractor tests as required by other sections of Division 26 shall be scheduled and documented in accordance with Section 01 00 00 GENERAL REQUIREMENTS. The Commissioning Agent will witness selected Contractor tests. Contractor tests shall be completed prior to scheduling Systems Functional Performance Testing.

3.3 SYSTEMS FUNCTIONAL PERFORMANCE TESTING:

- A. The Commissioning Process includes Systems Functional Performance Testing that is intended to test systems functional performance under steady state conditions, to test system reaction to changes in operating conditions, and system performance under emergency conditions. The Commissioning Agent will prepare detailed Systems Functional Performance Test procedures for review and approval by the Resident Engineer. The Contractor shall review and comment on the tests prior to approval. The Contractor shall provide the required labor, materials, and test equipment identified in the test procedure to perform the tests. The Commissioning Agent will witness and document the testing. The Contractor shall sign the test reports to verify tests were performed. See Section 01 91 00 GENERAL COMMISSIONING REQUIREMENTS, for additional details.

3.4 TRAINING OF VA PERSONNEL

- A. Training of the VA's operation and maintenance personnel is required in cooperation with the Resident Engineer and Commissioning Agent. Provide competent, factory authorized personnel to provide instruction to operation and maintenance personnel concerning the location, operation, and troubleshooting of the installed systems. The instruction shall be scheduled in coordination with the Resident Engineer after submission and approval of formal training plans. Refer to Section 01 91 00 GENERAL COMMISSIONING REQUIREMENTS and Division 26 Sections for additional Contractor training requirements.

----- END -----

SECTION 26 08 08

COMMISSIONING REQUIREMENTS FOR ATS REPLACEMENT

1.1 SUMMARY

- A. Commissioning is the responsibility of the Contractor, with the cooperation and assistance of the Owner's commissioning agent (CxA). The following information is intended to give the commissioning team the basic parameters for developing a project specific commissioning plan and documents including procedures and check lists.
- B. This specification section provides supplemental information to the testing required in the individual equipment specification sections of Division 28. Should there be a conflict, the Contractor shall notify the Engineer immediately through the RFI process and request direction.
- C. Commissioning of the systems described in the specifications and required by contract will be accomplished at specific times acceptable by the Owner. There will be limited access and availability to many areas of the facility. Weekend and night time hours will be required for the majority of the commissioning efforts. Contractor shall include these costs along with assistance from ATS Vendor and other subcontractors involved in the commissioning process. Commissioning will be accomplished with each individual ATS and Control systems and then again throughout the entire building, refer to construction phasing and sequencing listed in Section 263623, Appendix A.
- D. The goal of the commissioning process is to:
 - 1. Deliver an Automatic Transfer Switch and control and automation system that operates as it was intended.
 - 2. Provide test and measurement records for an operational baseline to compare future operational measurements against and identify operational performance issue that require maintenance and correction
 - 3. Validate the accuracy of the project O&M Manual and Record Documents
 - 4. Provide a training opportunity for Owner's operations staff
- E. Commissioning Team: Successful commissioning requires the efforts and collaboration of the entire design and construction team and demands exceptional communications and coordination between all participants. The Team shall be composed of individuals, each having the authority

to act on behalf of the entity he or she represents and shall be organized to implement the commissioning process through coordinated action. The Commissioning Team includes:

1. Owner's Project Management
 - a. Engineer and Design Team
 - b. Owner's Facilities and Operations Staff
 - c. Owner's Commissioning Agent
2. Contractor
3. Subcontractors

Manufacturer's Representatives

F. Commissioning Plan

1. Typically required documentation includes the following which must be collected by the Contractor and inserted in the Commissioning Manual Binder(s):
 - a. Commissioning Roster
 - b. Commissioning schedule and sequence integrated into the Project Construction Schedule
 - c. Delivery, Installation and Pre-start check lists
 - d. Functional Acceptance Testing procedures and checklist
 - e. Operational Acceptance Testing procedures and checklist
 - f. Building Integrated Testing procedures and checklists
 - g. Training Plan

1.2 RELATED WORK

- A. Section 01 00 00 GENERAL REQUIREMENTS.
- B. Section 01 91 00 GENERAL COMMISSIONING REQUIREMENTS
- C. Section 26 05 11 REQUIREMENTS FOR ELECTRICAL INSTALLATIONS
- D. Section 26 05 73 OVERCURRENT PROTECTIVE DEVICE COORDINATION STUDY
- E. Section 26 08 00 COMMISSIONING OF ELECTRICAL SYSTEM
- F. Section 27 05 11 REQUIREMENTS FOR COMMUNICATIONS INSTALLATIONS

1.3 REFERENCES and STANDARDS

- A. The Contractor shall perform commissioning activities in accordance with recognized and applicable standards and guidelines including the following:
 1. NETA ATS 2006
 2. ASHRAE Guideline 0-2005, *The Commissioning Process*; ASHRAE Publications Dept., 1791 Tullie Circle, NE, Atlanta, GA 30329
 3. ASHRAE Guideline 1-1996, *The HVAC Commissioning Process*; ASHRAE Publications Dept., 1791 Tullie Circle, NE, Atlanta, GA 30329

4. ASHRAE Guideline 5-1994, *Commissioning Smoke Management Systems*; ASHRAE Publications Dept., 1791 Tullie Circle, NE, Atlanta, GA 30329
5. "Building Commissioning Guide", US General Services Administration and United States Department of Energy, 1995 Prepared by Environmental Management & Research, Inc.
6. "HVAC Systems Commissioning Manual" Sheet Metal and Air Conditioning Contractor's National Associated (SMACNA), 1993; SMACNA, 4201 Lafayette Center Drive, Chantilly, VA 22021
7. "AABC Master Specification", Associated Air Balance Council; AABC National Headquarters

1.4 DEFINITIONS

- A. BIT: Building Integrated Test
 1. This is the final and most critical state of testing where building load is simulated, systems are configured in all of the designed modes of operation and failures are simulated to measure and record the building responses in order to validate the design and construction and establish the baseline parameters for future maintenance activities and testing.
- B. BOD: Basis of Design
 1. A narrative document that describes the Owner's project requirements including:
 - a. Functional Requirements.
 - b. Description of how it will be operated.
 - c. Project goals.
 - d. Measureable performance criteria.
 - e. Benchmarks and success criteria.
 - f. Miscellaneous supporting information, concepts, calculations, decisions, and product selections.
- C. CxA: Commissioning Agent
 1. The Owner's designated person, company, or entity that plans, schedules, and coordinates the commissioning team to implement the commissioning process.
- D. CEWA: Critical Equipment Work Authorization
 1. This is an Owner requirement for work that can impact critical operating equipment. The CEWA is a detailed work procedure developed by the Contractor and following the Owner's guidelines for mitigating risk, planning the work, reviewing the plan,

preparing to do the work, executing the work, stopping the work and closeout of work. This is similar to FAT, OAT and BIT and in many cases; the CEWA is developed from an OAT, FAT, or BIT.

E. CMN: Commissioning Manual

1. The full document describing all of the commissioning process and, planning, procedures and results. The Commissioning Manual is prepared by the Contractor. The Commissioning Manual is made up of the following which must be collected by the Contractor and bound per specification:
 - a. Commissioning schedule and sequence integrated into the Project Schedule.
 - b. Manufacturer's factory testing certificates.
 - c. Delivery, installation and pre-start check lists.
 - d. Functional acceptance testing procedures and results.
 - e. Building integrated testing procedures and results training plan.
 - f. Closeout procedures and documents.

F. CP: Commissioning Plan

1. The full documents describing all of the commissioning process, planning, procedures, and results. The commissioning plan is prepared and implemented by the Contractor with assistance and coordination with the Commissioning Agent. The Commissioning Plan consists of the following:
 - a. Commissioning specifications.
 - b. Commissioning manual binder(s).
 - c. Commissioning schedule and sequence integrated in the project schedule.
 - d. Commissioning team meeting notes for meeting for scheduling, planning, reviewing, modifying, rehearsing, and recapping all testing activities.

G. FWT: Factory Witness Test

1. Testing of major equipment and systems at the manufacturer's designated factory to demonstrate the completed equipment meets the specification requirements. FWT's are not required for the ATS equipment.

H. FAT: Functional Acceptance Test

1. Testing and placing into operation units of equipment that must operate together as a system (ex: ATS, Generators, Controls, new Circuit Breakers and Feeders, etc).
- I. OAT: Operational Acceptance Test
 1. Testing and placing into operation a single piece of equipment or system.
- J. ST: Startup Testing
 1. Functional testing and placing into operation a single piece of equipment or system.

1.5 SUBMITTALS

- A. Submittal Format and Organization
 1. Format: Submittals shall be delivered in both hard copy form and electronic format (Adobe Acrobat Version 8.0 or later .pdf files (unlocked without copy protection), Microsoft Office 2007 or later .doc and .xls files, AutoCAD 2007 or later .dwg files, etc.) to match the hard copy.
 2. Submittals must be organized by:
 - a. Testing stage.
 - b. Specification section.
 3. Each commissioning stage documentation shall be submitted on a separate transmittal and each individual specification section shall be listed (Div 1 through 28) for tracking purposes.
Improperly formatted submittals will be returned without review.
Subsequent schedule impacts will be the Contractor's responsibility to mitigate with no additional cost to the Owner.
- B. There will be five (5) separate submittals required to be prepared and distributed by the Contractor for review and approval.
 1. Proposed comprehensive testing schedule.
 2. Commissioning roster.
 3. Contractor's commissioning plan.
 4. Binder of proposed testing procedures including test forms for review and approval.
 - a. Detailed factory testing procedures and form(s).
 - b. Detailed Functional Acceptance testing procedures and form(s) for all equipment specified to have FAT.
 - c. Detailed Operational Acceptance testing procedures and form(s) for all equipment specified to have OAT.

- d. Detailed Building Integrated testing procedures and form(s) for all equipment specified to have BIT.
- 5. Closeout submittal.
 - a. All test procedure documents modified to reflect changes made during the field testing.
 - b. All original test forms with signoffs.
 - c. Corrective action reports.
- C. Proposed comprehensive commissioning schedule submittal requirements.
 - 1. Provide comprehensive commissioning schedule and continuously update the schedule during the commissioning process. The schedule shall include:
 - a. All commissioning activities in a CPM format.
 - 1) Planning meetings.
 - 2) Weekly progress meetings (starting day 1 of construction)
 - 3) Documentation preparation and gathering.
 - 4) Staffing resource allocation.
 - 5) Test equipment and scheduling.
 - 6) Document review, modification and approval.
 - 7) Testing activities (procedures review, rehearsal, testing setup, testing, documentation revisions, corrective activities, retesting, testing completion, testing debrief and documentation) for:
 - a) Functional acceptance testing for each system or equipment item.
 - b) Operational acceptance testing for each system.
 - c) Building integration testing.
 - 8) Closeout procedures and documentation.
- D. Commissioning roster submittal requirements
 - 1. Complete and distribute a commissioning roster.
- E. Commissioning plan
 - 1. Owner's project requirements - To be provided to the Contractor by the Owner and CA.
 - a. Background - narrative description of the project.
 - b. Objectives - narrative description of requirements for:
 - 1) General.
 - 2) Schedule.
 - 3) Budget considerations.

- 4) Functional requirements.
 - 5) Quality.
 - 6) Maintenance
 - 7) Users' specific requirements.
 2. Testing schedule.
 3. Commissioning roster.
 4. Construction record documents.
 - 1) Drawing.
 - 2) Specifications.
 - 3) Approved submittals.
 - 4) Sequence of operations (facility operating procedures).
 - a) Normal mode.
 - b) Maintenance configurations.
 - c) Emergency configurations.
 5. Test procedures and forms (as a separate group of binders and a later submittal to be combined with the commissioning plan at closeout).
 6. Issues Log.
 7. Commissioning meeting notes.
 8. Operational and maintenance manuals.
 9. Training documents.
 10. Commissioning closeout documents (as a separate group of binders and a later submittal to be combined with the commissioning plan at closeout).
- F. Binder of proposed testing procedures including test forms submittal requirements.
 1. Complete description of system operation and controls for each system.
 2. Delivery, installation, and pre-start check lists.
 3. Third party testing company test results and forms.
 4. FAT results and forms.
 5. OAT results and forms.
 6. BIT results and forms.
- G. Closeout submittal requirements
 1. Complete, revised to reflect as-left conditions, commissioning plan binder set. Closeout documents shall meet all the requirements of Division 01.

2. To provide for ease of disconnecting the equipment with minimum interference to other installations.
3. Letter recommending acceptance of the completed facility by the Owner.
4. Schedule for follow-up training session per specification.
5. Schedule for 1-year warranty walk-through.
6. Design professional's revised and 100% final record documents.
7. Verification of completed training.
8. Verification all required spare parts have been delivered and stored.
9. Verification of all maintenance contracts in place for the Owner.
10. Verify receipt and identify location(s) of all record documents and O&M manuals.
11. Project closeout meeting with Owner, design team, and contractor.

1.6 COORDINATION

- A. Meetings: Attend meetings as required, including but not limited to:
1. Pre-construction meeting.
 2. Pre-installation start meetings and site walk through for:
 - a. Automatic Transfer Switches
 - b. ATS Controls
 - c. Existing distribution circuit breakers to be removed.
 - d. Location and arrangement of existing electrical distribution systems.
 - e. Distribution circuit breakers to be installed.
 - f. Review of site-specific existing conditions and field verification of data required for the Contractor's development of the Overcurrent Protective Device Coordination Study.
 3. Commissioning kick-off meeting.
 4. Construction progress meetings: Attend the last meeting of each month until the commissioning planning and status meeting.
 5. Commissioning kick-off meeting.
 6. Commissioning planning and status meetings.
 7. Critical equipment work authorization (CEWA) planning and review meetings.

B. Schedule

1. The commissioning activities must be integrated into the project construction schedule so there is no construction impact.
2. Contractor shall coordinate all building fire alarm and power shut downs with the COTR and VA Engineering.
3. Allow adequate time for preparation, review and approval of the testing procedures and required Studies.
4. Some testing will impact the building power and could impact the other trades as they try to install and test their equipment.
5. Failures of equipment and systems will also introduce potential delays for repair and replacement parts. Contractor should coordinate with major vendors and suppliers to have spare parts readily available to mitigate potential delays.
6. Contractor shall weekly update the commissioning schedule and advise the Engineer of any issues or potential issue that could impact the schedule, as soon as the issue is recognized. Submit updates at the weekly progress meetings.

C. Advance Notice Requirements

- | | |
|---------------------------|---------------------------------|
| 1. CEWA Procedure | 2 weeks |
| 2. OAT Procedure | 1-week prior to review meeting |
| 3. OAT Review Meeting | 1 week prior to OAT start |
| 4. OAT Execution | 1 week |
| 5. FAT Procedure | 1-week prior to review meeting |
| 6. FAT Review Meeting | 1 week prior to review meeting |
| 7. FAT Execution | 1 week |
| 8. BIT Procedure | 2-weeks prior to review meeting |
| 9. BIT Review Meeting | 2 weeks prior to FAT start |
| 10. BIT Execution | 2 weeks |
| 11. Owner Training Notice | 1 week prior to Training |

1.7 COMMISSIONING DESCRIPTION

- A. The commissioning process shall be completely documented by the contractor in the form of the commissioning manual. Commissioning is composed of seven (7) major elements that are completed in a strategic and sequentially staged process from the smallest equipment to the completely integrated building commissioning where the action of one component causes a series predictable reactions from the fully

integrated building equipment control, monitoring and alarm systems.
The major commissioning stages are:

1. STAGE 1 - Planning, Scheduling and Documentation: This begins during design and continues throughout the construction until all systems are satisfactorily tested and turned over to the Owner's Operations staff for use. The scheduling shall be detailed and kept constantly up-to-date by the Contractor.
2. STAGE 2 - Construction Phase Commissioning Support: This is the effort to compile all testing procedures and forms, review them, approve them and distribute them in preparation for the actual testing in the following stages. Testing activities will run concurrent with the construction effort and continue until completed and accepted by the Owner, CA and Design professionals for the equipment.
 - a. Update Owner's Project Requirements as required to accurately reflect as-built conditions
 - b. Review and ensure all submittals are completed and reviewed by all appropriate trades
 - c. Within 45 working days of submittal acceptance for a system or specific equipment item, the Contractor will provide a draft of:
 - 1) Functional Acceptance Testing draft for review and approval
 - 2) Training Schedule and draft Training Syllabus including:
 - a) Proposed materials to be used
 - b) Draft Microsoft Power Point training presentation
 - c) Other miscellaneous training materials intended to be used by the Contractor and the Manufacturer's support team
 - d. Within 15 working days of receipt of the information from the Contractor, the CxA will prepare and submit for review and approval a draft of the OAT and BIT testing procedures to the Owner.
 - e. Within 15 working days of the Contractor and CxA submittals of the above two items (c. and d.), the CxA will initiate comprehensive review meetings of the submittals by the Commissioning Team

- f. Subsequent to approval of all materials, the Contractor will add to the Commissioning Manual and distribute copies according to the distribution list
 - g. Commissioning schedule is updated
 - h. CxA updates the Commissioning Status report and distributes weekly.
 - i. CxA works with Contractor to resolve any issues affecting the commissioning.
 - j. CxA issues meeting minutes of all commissioning meetings.
3. STAGE 3 - Factory Witness Testing: Not required for this project.
4. STAGE 4 - Operational Acceptance Testing: These are the startup, balancing and calibration efforts by the contractor, subcontractors, third party testing company and factory representatives to verify the equipment items and systems are operating as specified both individually and where required, collectively as a multi-unit system. The procedures and testing shall be designed by the equipment manufacturer and documented by the contractor. The testing shall meet specified nationally recognized standards and guides where applicable. These efforts will be observed by the CxA and Owner's representatives. Procedures shall be prepared and submitted by the Contractor for review by the Commissioning Team, and approval by the Commissioning Agent.
- a. Provide all required and recommended testing equipment including recording type to obtain baseline data for future reference.
 - b. Schedule with Owner's representative at least 10 days prior to requested testing date.
 - c. Perform manufacturer's recommended pre-start inspection, start-up and Functional Acceptance Testing for each individual unit or system including the following new and existing systems and components:
 - 1) Electrical
 - a) Automatic Transfer Switches (ATS)
 - b) ATS Manual Control
 - c) ATS Automated Control
 - d) ATS Data and Copper Wiring

- e) New feeder circuit breakers and applied device protection settings for new equipment installed in Essential Electrical System distribution switchboard and normal power distribution switchboard.
- 2) Mechanical
 - a) Existing Environmental Air Handling Units, and other equipment connected to affected branches of the electrical system, related electrical and control systems, etc.
- 5. STAGE 5 - Functional Acceptance Testing: These are the efforts by the contractor, subcontractors, third party testing company and factory representatives to operate the individual components as part of a system and to verify the systems operated as specified. The procedures and testing shall be designed by the commissioning agent with assistance from the equipment manufacturers, contractor and subcontractors. Procedures shall be submitted for review by the Commissioning Team and approval by the Commissioning Agent. The commissioning will need to be performed based on the construction sequencing set forth in the specifications and in accordance with the contractors phasing of work. Commissioning will be completed in phases and will occur during off hours on an area basis. Final testing will incorporate all areas and floors and will incorporate areas already tested.
 - a. Perform Functional Acceptance Testing for each of the following systems. See enclosed typical Functional Test Procedure for ATS equipment located at the end of this section.
 - 1) Electrical
 - a) Automatic Transfer Switches (ATS)
 - b) ATS Manual Control
 - c) ATS Automated Control
 - d) ATS Data and Copper Wiring
 - e) New feeder circuit breakers and applied protective device settings.
- 6. Integrated Testing: These are the efforts by the contractor, subcontractors, third party testing company and factory representatives to validate normal building operations,

redundancies and all maintenance/repair modes. The systems will be operated to demonstrate the building performance and set a base line for future comparison. The procedures and testing shall be designed by the commissioning agent with assistance from the equipment manufacturers, contractor, subcontractors, and third party testing company. All mode of operation will be demonstrated. Failures will be simulated and the systems reactions will be observed to:

- a. Verify systems perform as intended and specified
 - b. Verify backup functions operate as intended and specified
 - c. Provide an opportunity for the Owner's Operations staff a chance to become familiar with the operating procedures without the risk of "dumping" critical equipment loads
 - d. Perform testing for each normal mode of operation
 - e. Perform testing to simulate all modes of component failure
 - f. Perform testing to simulate communications system failures and validate systems continue to operate within specified environmental conditions to support the critical loads
 - g. Performing testing to validate overcurrent device applied protection settings.
 - h. Perform testing to validate all maintenance and bypass redundancy configurations
 - i. Testing shall monitor and record the responses of the following systems to ensure continued operation of the critical loads:
 - 1) ATS AND Control equipment
 - 2) Automation Control of ATS
7. STAGE 7 - Closeout and Documentation: These are the efforts by the Contractor, subcontractors, third party testing company, factory representatives and the Commissioning Agent to complete, modify and compile all testing documentation, modify all record documents and O&M Manuals to reflect the conditions and changes observed during the commissioning. The Commissioning Agent will review and approve and compile and index all closeout commissioning documents.

1.8 RESPONSIBILITIES

A. Owner (VA)

Provide the Operational Program Requirement documentation to the Commissioning Agent and Contractor for information, distribution and use. Designate a primary and alternate Owner's Commissioning Manager who can make decisions for and obligate the Owner during commissioning activities and who can accept successfully commissioned equipment. Schedule for the necessary activities including but not limited to:

- a. Design coordination meetings
 - b. Construction coordination meetings
 - c. Commissioning planning, coordination and implementation meetings for all commissioning stages
 - d. Review and approve commissioning plan, proposed protective device settings, schedule and procedures documents
 - e. Review and approve any changes resulting from commissioning activities
 - f. Review and accept progress reports and test results
 - g. Attend Commissioning Debrief and the end of the project and provide comments on the successes and failures of the commissioning activities
2. Designate operations and maintenance personnel and schedule them to participate in commissioning team activities.
 3. Provide the Basis of Design documentation, prepared by Engineer and approved by Owner, to the Commissioning Agent and Contractor for distribution and use in developing the commissioning plan.

B. Commissioning Agent

1. Organize and lead the commissioning team
2. Identify Commissioning Team responsibilities
3. Assist in the preparation, review, approval and revisions of the Contractor's Commissioning Plan
4. Convene commissioning team meetings and provide meeting reports and actions to be completed
5. Develop report formats and approve forms provided by other Commissioning Team members
6. Attend selected Training sessions for Owner's Operation staff
7. Provide project-specific construction checklists and commissioning FAT test procedures

8. Verify the execution of commissioning process activities using random sampling. The sampling rate may vary from 1 to 100 percent. Verification will include, but is not limited to, equipment submittals, construction checklists, training, operating and maintenance data, tests, and test reports to verify compliance with the Owner's Program Requirements. When a random sample does not meet the requirement, the Commissioning Agent will report the failure in the Issues Log.
9. Prepare and maintain an Issues Reports
10. Prepare and maintain an Issues Log
11. Review Contractor's completed construction checklist log
12. Review and approve Contractor's test data, inspection reports, and certificates; include them in the systems manual and commissioning process report.
13. Recommend acceptance of successfully tested systems to Owner
14. Provide Weekly status reports to the Owner and distribute to the Commissioning Team
15. Review Closeout Documents and report on completeness to the Owner
16. Conduct and report on a Commissioning Debrief at the end of the process. Include lessons learned comments.
17. Periodically review Record Documents for accuracy and completeness
18. Limits of Responsibilities:
 - a. The CxA is not responsible for design, code compliance, construction means and methods, scheduling, estimating and construction management.

C. Design Team Responsibilities

1. Participate in the preparation, documentation and revisions of the Owner's Project Requirements
2. Documents and distribute the Basis of Design
3. Include the Commissioning specification in the project specification
4. Coordinate commissioning requirements in all applicable project specification sections
5. Attend commissioning meetings
6. Provide Sequence of Operations for all critical systems
7. Review and comment, in support of the Owner's engineering staff, proposed overcurrent device protective device settings

8. Review and comment on all commissioning procedures
9. Review and approve all commissioning test reports
10. Observe commissioning activities on a selective basis.
11. Review on CxA's periodic progress and status reports

D. Contractor

1. Include the cost of the commissioning activities in the contract price
2. Include Commissioning requirements, activities, including Vendors and manufacturers' support staff cost in every applicable equipment and system purchase order
3. Obtain commissioning cooperation and required support from all subcontractors and equipment vendors
4. Assign representatives with expertise and authority to act on its behalf and be responsible for the Commissioning activities
5. Assign representatives with the expertise professional engineering (PE) licensure to develop the required protective device and coordination studies necessary to ensure modifications to the owner's electrical distribution systems function as intended and in compliance with applicable requirements of NFPA 70, NFPA 99, and NFPA 110
6. Schedule representatives to participate in and perform commissioning process activities
7. Evaluate performance deficiencies identified in test reports and, in collaboration with entity responsible for system and equipment installation, recommend corrective action
8. Cooperate with the CxA for resolution of issues recorded in the Issues Log
9. Attend commissioning team meetings on site or at the local office of the Commissioning Agent.
 - a. Kick-off: One meeting to be held on [day, date, time]
 - b. Planning: Held on a weekly from [start date] to [finish date]
 - c. CEWA - Review and accept commissioning process test procedures provided by the Commissioning Agent
 - 1) Review
 - 2) Approval
 - 3) Dry Run
 - d. Status - Provide daily report on:

- 1) Work completed successfully the previous day
- 2) Problem encounter during testing the previous day
 - a) Remedial action to be taken
 - b) Parts to be ordered and expected arrival
 - c) Additional personnel required on site and expected arrival
 - d) Identify potential schedule impacts
 - e) Remedial action to make up lost schedule time
 - f) Work is completed and provide to the Commissioning Agent
10. Integrate and coordinate commissioning process activities with construction schedule
11. Review and approve construction checklists provided by the CxA
12. Assign a Commissioning Document Controller to manage, distribute, file, assemble and track all Commissioning documentation and reports
13. Complete commissioning process test procedures
- E. Subcontractors (electrical, mechanical, sheet metal, plumbing, controls, fire alarm, security, nurse call, fire suppression, information monitoring and controls, data cabling, etc.)
 1. Assign representatives with expertise and authority to act on its behalf and be responsible for the Commissioning activities.
 2. Schedule representatives to participate in and perform commissioning process activities
 3. Evaluate performance deficiencies identified in test reports and, in collaboration with entity responsible for system and equipment installation, recommend corrective action
 4. Cooperate with the CxA for resolution of issues recorded in the Issues Log
 5. Attend commissioning team meetings
 - a. Kick-off: One meeting
 - b. Planning: Held on a monthly basis during the first three months after award of contract and then held on an every other monthly basis or more frequent as needed, based on construction progress. The anticipated construction schedule starts in the summer of 2013 and continues through the winter of 2013/14. The exact dates to be determined by ATS contract and construction scheduling and sequencing.

- c. CEWA - Review and accept commissioning process test procedures provided by the Commissioning Agent
 - 1) Review
 - 2) Approval
 - 3) Dry Run
- d. Status - Provide daily report on:
 - 1) Work completed successfully the previous day
 - 2) Problem encounter during testing the previous day
 - a) Remedial action to be taken
 - b) Parts to be ordered and expected arrival
 - c) Additional personnel required on site and expected arrival
 - d) Identify potential schedule impacts
 - e) Remedial action to make up lost schedule time
 - f) Work is completed and provide to the Commissioning Agent
- 6. Integrate and coordinate commissioning process activities with construction schedule
- 7. Review and accept construction checklists provided by the CxA
- 8. Assign a Commissioning Document Controller to manage, distribute, file assemble and track all Commissioning documentation and reports
- 9. Complete commissioning process test procedures
- F. Manufacturer's Factory Support (start-up, engineering, service, etc.) for:
 - 1. Equipment Requiring Manufacturer's Support:
 - 1) Electrical
 - a) ATS Equipment
 - b) ATS Controls
 - c) ATS Integration
 - d) Feeder Circuit Breakers. Support includes, but is not limited to; circuit breaker trip curves for studies, equipment dimensions, custom modifications to standard configurations for compatibility with existing distribution equipment, and installation instructions for existing distribution equipment
 - 2. Commissioning Support

- a. Provide all field startup staff, engineering and technical support required to complete commissioning and rapidly resolve any testing failures
- b. Send additional senior factory support to the site if any testing issue cannot be resolved within 24 hours after an issue is identified by the manufacturer's on-site commissioning support staff
- c. Air freight repair parts to site if equipment fails commissioning testing at any stage
- d. Provide all information required by specification in a timely manner, reviewed for legibility and accuracy
- e. Provide clear direction to the Contractor on activities that must be taken prior to acceptance in order to meet warranty requirements
- f. Provide clear direction to the Contractor on activities that must be taken prior to acceptance in order to meet warranty requirements
- g. Provide clear direction to the Owner with the manufacturer's closeout documentation, what must be done to meet warranty requirements
- h. Coordinate, prepare for and schedule factory testing and notice to the Contractor per specification so the Contractor and Owner may choose to have representatives attend
- i. Provide factory representative training per specification
- j. Demonstrate complete equipment operation in all modes as specified

G. Third Party Testing

1. Provide assistance to establish failure cause and recommended corrective actions
2. Provide opinion on test results to indicated results are in the acceptable range, questionable range or failure range

PART 2 - PRODUCTS

2.1 NOT USED

PART 3 - EXECUTION

3.1 PREPARATION

- A. Review and obtain Owner approval of the Commissioning Schedule.
- B. Prior to the testing, all locations for required testing equipment shall be identified and approved.

- C. The commissioning team for each FAT and BIT commissioning activity shall meet for a walk-through rehearsal to validate the procedures and verify everything is ready.
- D. All necessary testing power, equipment including personnel support shall be the responsibility of the Contractor.
- E. Provide all required notification for safety when appropriate.

3.2 FIELD QUALITY CONTROL

- A. Verification
 - 1. Verify that all permanently installed measuring has been successfully calibrated and readings can be relied on during testing
 - 2. Verify that all temporary electrical equipment and distribution is in place.
 - 3. All labeling is completed prior to any testing
 - 4. All warning signs are posted
 - 5. Operating instructions are posted prior to any testing
 - 6. Prior to any testing verify the previous Stage of commissioning has been successfully completed
 - 7. Verify all necessary equipment and personnel have been notified and will be available at the required time
 - 8. Verify responsibilities of all required staff and designate the official results recorder and document for signature and filing in the Commissioning Manual
 - 9. Verify the commissioning procedure has been approved
 - 10. Verify the necessary documentation is posted and on hand
 - 11. Verify appropriate utility and VA Engineering has been informed of the testing activity and the duration
 - 12. Verify commissioning rehearsal has been completed
 - 13. Verify all communications channels are operational and data at the point of origin matches the communicated data at the received end-point
 - 14. Verify the addresses of all monitored and controlled points with labeling and screen displays
 - 15. Verify that all screen graphics nomenclature matches record drawings
- B. Perform tests and inspections and prepare test reports

1. Electrical Testing - Perform visual inspection, mechanical inspection and electrical test described in applicable sections of NETA Acceptance Testing Specification
 - a. Communication testing, Sequence of Operation testing, Control and display functional testing
2. Certify compliance with test parameters
3. Perform functional tests of equipment throughout their operating ranges
4. Test each monitoring, status, and alarm function
5. Simulate all likely failure modes and verify correct system responses
6. Test Maintenance modes of each system (disconnect/bypass modes)
7. Remove malfunctioning equipment, repair or replace with new equipment and retest as specified above

PC-E33 PREFUNCTIONAL CHECKLIST:

Automatic Transfer Switch

Project Name: Veterans Administration- Ward 2E – Relocate Eye Clinic Project #618-12-105
Owner: Veterans Administration
LHB Proj. No. 120156

PC-E33-ATS ID#'s: ATS

Components included: Automatic Transfer Switch

Associated Checklists: Emergency Generator

1. Submittal / Approvals

Submittal. The above equipment and systems integral to them are complete and ready for functional testing. The checklist items are complete and have been checked off only by parties having direct knowledge of the event, as marked below, respective to each responsible contractor. This prefunctional checklist is submitted for approval, subject to an attached list of outstanding items yet to be completed. A Statement of Correction will be submitted upon completion of any outstanding areas. None of the outstanding items preclude safe and reliable functional tests being performed.

Mechanical Contractor	Date	Controls Contractor	Date
Electrical Contractor	Date	Sheet Metal Contractor	Date
TAB Contractor	Date	General Contractor	Date

Prefunctional checklist items are to be completed as part of startup & initial checkout, preparatory to functional testing.

- x This checklist does not take the place of the manufacturer's recommended checkout and startup procedures or report.
- x Items that do not apply shall be noted with the reasons on this form (N/A = not applicable, BO = by others).
- x If this form is not used for documenting, one of similar rigor shall be used.
- x Contractors assigned responsibility for sections of the checklist shall be responsible to see that checklist items by their subcontractors are completed and checked off.
- x "Contr." column or abbreviations in brackets to the right of an item refer to the contractor responsible to verify completion of this item. A/E = architect/engineer, All = all contractors, CA = commissioning agent, CC = controls contractor, EC = electrical contractor, GC = general contractor, MC = mechanical contractor, SC = sheet metal contractor, TAB = test and balance contractor, _____ = _____.

Approvals. This filled-out checklist has been reviewed. Its completion is approved with the exceptions noted below.

Commissioning Agent	Date	Owner's Representative	Date
---------------------	------	------------------------	------

2. Requested documentation submitted

Equip Tag->			Contr.	Notes
Manufacturer's cut sheets				
Performance data				
Installation and startup manual and plan				
Sequences and control strategies				
Manufacturer O&M manuals				

x **Documentation complete as per contract documents.....** ☐ **YES** ☐ **NO**

3. Model verification [Contr = _____]

1 = as specified, 2 = as submitted, 3 = as installed. Check if Okay. Enter note number if deficient.

Equip Tag->			Contr.	Notes
Location (Room No. & Name)				
System Voltage				
Manufacturer				
Model				
Serial #				
Short Circuit Current Rating				
Equipment Volts/Phase Rating				
Ampacity Rating				
Service Area Dimensions				
Other				

x **The equipment installed matches the specifications for given trade** ☐ **YES** ☐ **NO**

4. Installation Checks

Check	Equip Tag->		Contr.	Notes
General Installation				
Inspect for physical, electrical, and mechanical condition of equipment and cabinet, no apparent damage				
Inspect panels and doors for proper fit and alignment				
Inspect insulators, barriers, and shields for damage or contamination				
Determine that shipping blocks, devices and tags have been removed				
Seismic anchoring and restraints in place where applicable,(non-short-circuiting)				
Equipment installed agrees with shop drawings and specifications				
Equipment installed per manufacturer's instructions and specifications				
Verify mounting, location, and clearances are per plans and specifications				
Verify the vents and air inlets are free and unobstructed. Clean air filters installed (if required)				
Equipment nameplates and labels permanently affixed				
Equipment is clean and clear of dust and dirt				

Verify number of poles are correct for application, with switched neutral for separately derived systems (ground-neutral bond at generator)				
Torque values at terminations in accordance with manufacturer's published data				
Overcurrent protective device ratings and types agree with plans, specifications, and manufacturer's drawings				
Metering equipment matches specified and approved equipment				

Check	Equip Tag->		Contr.	Notes
Electrical and Controls				
Power wiring installed properly				
Verify phasing of power conductor terminations				
Ground bus is bonded to enclosure, enclosure is grounded, and grounding resistance meets grounding specifications				
Control wiring between transfer switch and generator is complete				
Control system interlocks hooked up and functional				
Time delay settings for transfer are correct				
Examine insulation and assembly of phase bus, ground bus, control, sensors, relaying and metering connections				
Grounding and shorting connections for metering transformer are in place				
Safeties installed and safe operating ranges for this equipment provided to the commissioning agent				
Megger test of bus – phase to phase and phase to ground. Test voltage per manufacturer's recommendations				
Hi-potential test of bus – phase to phase and phase to ground. Test voltage per manufacturer's recommendations				
Review the field assembly work and, to the extent possible, determine that the work was completed in accordance with the manufacturer's instructions and drawings				
Verify proper voltage, ampacity, connections of starting battery and charger system.				
Visually inspect main bus between the generator terminals and the outgoing feeder.				
Megger insulation resistance levels phase-to-phase and phase-to-ground. Values shall be in accordance with the manufacturer's recommendations but no less than 6 megohms on 2500V megohm-meter				

x **The checklist items of Part 4 are all successfully completed for given trade.** YES NO

5. Operational Checks (These augment mfgr's list. This is not the functional performance testing.)

Check	Equip Tag->			Contr.	Notes
Manufacturer's startup technician performs factory checks and startup					
Control power energized to transfer switch					
All incoming cables are terminated and "ABC" phasing is correct. Terminations are torqued and checked					
Transfer switch operated in manual mode (electrically operated in test position and fully engaged position without main bus voltage applied)					
Factory Startup report completed with this checklist attached. (Includes full listing of all internal settings with notes)					
Specified sequences of operation, step arrangement, and operating schedules have been provided with all variations documented					
Specified point-to-point checks have been completed and documentation record submitted for this system					
Startup report includes written certification from generator manufacturer that all specified features, controls and safeties have been installed and are functioning properly and that the installation and application comply with the manufacturer's recommendations and unit is ready to load bank when system is ready.					

-- END OF AUTOMATIC TRANSFER SWITCH PC CHECKLIST -

-

FT-E33 FUNCTIONAL TEST: Automatic Transfer Switch

Date: **TBD**
Project Name: Veterans Administration- Ward 2E – Relocate Eye Clinic Project #618-12-105
Owner: Veterans Administration
LHB Proj. No. 120156

Equipment Information:

Equipment Tag:	ATS	Manufacturer:	ASCO
System:		Model:	
Location:	Room#	Serial Number:	
Area Served:		Volt/Ø/# of Wires	

1. PARTICIPANTS

Name of Participant	Initial	Participation
		Performing the tests
		Performing the tests
		Witnessing the tests
		Witnessing the tests

Party filling out this test form and witnessing test:

Date of Test:
Date of Test:

2. TEST PREREQUISITS

All control system functions for this are programmed and operable per contract documents with sensor and device calibrations necessary being completed.

Contractor Signature or Verbal

Date

☐ This functional test procedure reviewed and approved by installing contractor

3. VERIFICATION AND MISC. PREFUNCTIONAL CHECKS.

☐ Misc. site checks of the pre-functional checklist and startup reports completed successfully.

4. TESTING PROCEDURES AND RECORD

Preliminary Checks	Yes	No	Comments
Verify the following preliminary task are complete: <input type="checkbox"/> Identification labels/nameplates provided. <input type="checkbox"/> Manufacturer performed check-out/ start-up procedures. <input type="checkbox"/> Verify generator(s) are ready for normal building operation. <input type="checkbox"/> Verify appropriate amount of fuel is available for testing operations. <input type="checkbox"/> Verify all circuit breakers are in normal building operation mode (NO/NC). <input type="checkbox"/> Verify generator controls are in the 'Auto' mode. <input type="checkbox"/> Verify and check all systems for alarms or abnormal conditions. <input type="checkbox"/> Verify all circuit breakers on line side of open transition ATS equipment have device settings properly applied and are properly wired.			

Bypass Sources	Pass	Fail	Comments
Perform the following: <input type="checkbox"/> Bypass ATS to normal source. Verify correct LED comes on. <input type="checkbox"/> Bypass ATS to emergency source. Verify correct LED comes on.			

Isolate ATS (for maintenance issues)	Pass	Fail	Comments
Perform the following: <input type="checkbox"/> Isolate the ATS (for maintenance issues). Verify correct LED comes on.			

Test Auto Start-up of Generator - Attempt #1	Pass	Fail	Comments
Perform the following: <input type="checkbox"/> Open normal source breaker to ATS. <input type="checkbox"/> Verify start-up of generator. <input type="checkbox"/> Generator start in ____ seconds. <input type="checkbox"/> Transfer in ____ seconds. <input type="checkbox"/> Closed transition transfer. <input type="checkbox"/> Record electrical data on ATS: <input type="checkbox"/> ____ kW. <input type="checkbox"/> ____ Amps. <input type="checkbox"/> ____ Volts. <input type="checkbox"/> Verify operation of remote manual controls for operation and visual indication.			

Test Auto Stop of Generator	Pass	Fail	Comments
Perform the following: <input type="checkbox"/> Close normal source breaker to ATS. <input type="checkbox"/> Transfer in __ minutes. <input type="checkbox"/> Verify retransfer time settings __ minutes. <input type="checkbox"/> Verify generator cool down and shut down. <input type="checkbox"/> Cool down in __ minutes.			

Verify manual test of switch of ATS	Pass	Fail	Comments
Perform the following: <input type="checkbox"/> Simulate failure through test switch and record operation. <input type="checkbox"/> Verify operation of the following LED indicators: <input type="checkbox"/> CPU running. <input type="checkbox"/> ATS in normal position. <input type="checkbox"/> ATS in emergency position. <input type="checkbox"/> Normal position indicator. <input type="checkbox"/> Normal power available. <input type="checkbox"/> Transfer to normal. <input type="checkbox"/> Engine start relay status. <input type="checkbox"/> Emergency position indicator. <input type="checkbox"/> Emergency power available. <input type="checkbox"/> Transfer to emergency.			

Verify ATS Settings	Pass	Fail	Comments
Perform the following: <input type="checkbox"/> Verify ATS Settings. (Record results in data tables).			

Verify ATS Circuit Breaker Settings	Pass	Fail	Comments
Perform the following: <input type="checkbox"/> Verify ATS Circuit Breaker Settings. (Record results in data tables). <input type="checkbox"/> Simulate extended parallel timer relay and shunt trip input breaker, (closed transition ATS only).			

Conductors	Pass	Fail	Comments
Perform the following: <input type="checkbox"/> Initial thermal scanning during maximum load to check for loose connections per specifications. <input type="checkbox"/> Follow-up thermal scanning during maximum load to check for loose connections per specifications.			

ATS Settings

Normal Voltage	
Dropout	
Pickup	
OV Trip	
Normal Frequency	
Dropout	
Pickup	
OV Trip	
Normal Voltage Unbalanced	
Enable	
Dropout	
Pickup	
Emergency Voltage	
Dropout	
Pickup	
OV Trip	

Time Delays	
Normal Fail	
N > E	
Emergency Fail	
Engine Cool Down	
TD E > N IF	
Normal Fail	
Test Mode	
TD E > N Transfer Signal	
Bypass If E Fail	
Pre-Transfer	
Post-Transfer	
CTTS Time Delay	
Sync Monitor Time Delay	
Fail to Sync Time Delay	
XTD Parallel Time Delay	

Notes:

*****END OF AUTOMATIC TRANSFER SWITCH FUNCTIONAL TEST*****

ATS Representative:	ATS Rep Name, Company	
	Signature	Date
Dunham Associates, Inc. Representative:	Commissioning Agent, Dunham Associates	
	Signature	Date

SECTION 26 22 00
LOW-VOLTAGE TRANSFORMERS

PART 1 - GENERAL

1.1 DESCRIPTION

This section specifies the furnishing, installation, and connection of dry-type general-purpose transformers.

1.2 RELATED WORK

- A. Section 26 05 11, REQUIREMENTS FOR ELECTRICAL INSTALLATIONS: General electrical requirements and items common to more than one section of Division 26.
- B. Section 26 05 21, LOW-VOLTAGE ELECTRICAL POWER CONDUCTORS AND CABLES (600 VOLTS AND BELOW): Cables and wiring.
- C. Section 26 05 26, GROUNDING AND BONDING FOR ELECTRICAL SYSTEMS: Requirements for personnel safety and to provide a low impedance path for possible ground fault currents.
- D. Section 26 05 33, RACEWAY AND BOXES FOR ELECTRICAL SYSTEMS: Conduits and outlet boxes.

1.3 QUALITY ASSURANCE

Refer to Paragraph, QUALIFICATIONS, in Section 26 05 11, REQUIREMENTS FOR ELECTRICAL INSTALLATIONS.

1.4 SUBMITTALS

- A. In accordance with Section 26 05 11, REQUIREMENTS FOR ELECTRICAL INSTALLATIONS, submit the following:
- B. Shop Drawings:
 - 1. Clearly present sufficient information to determine compliance with drawings and specifications.
 - 2. Include electrical ratings, impedance, dimensions, weight, mounting details, decibel rating, terminations, temperature rise, no load and full load losses, and connection diagrams.
 - 3. Complete nameplate data, including manufacturer's name and catalog number.
- C. Manuals:
 - 1. When submitting the shop drawings, submit companion copies of complete maintenance and operating manuals, including technical data sheets and wiring diagrams.

2. If changes have been made to the maintenance and operating manuals originally submitted, then submit four copies of the updated maintenance and operating manuals to the COTR two weeks prior to final inspection.
- D. Certifications: Two weeks prior to the final inspection, submit four copies of the following to the COTR:
 1. Certification by the manufacturer that the materials conform to the requirements of the drawings and specifications.
 2. Certification by the contractor that the equipment has been properly installed and tested.

1.4 APPLICABLE PUBLICATIONS

- A. Publications listed below (including amendments, addenda, revisions, supplements, and errata) form a part of this specification to the extent referenced. Publications are referenced in the text by designation only.
- B. National Fire Protection Association (NFPA):
70-08.....National Electrical Code (NEC)
- C. National Electrical Manufacturers Association (NEMA):
ST20-92.....Dry-Type Transformers for General Applications
TP1-02.....Guide for Determining Energy Efficiency for
Distribution Transformers
TR1-00.....Transformers, Regulators, and Reactors

PART 2 - PRODUCTS

2.1 GENERAL PURPOSE DRY-TYPE TRANSFORMERS

- A. Unless otherwise specified, dry-type transformers shall be in accordance with NEMA, NEC, and as shown on the drawings. Transformers shall be UL-listed and labeled.
- B. Dry-type transformers shall have the following features:
 1. Transformers shall be self-cooled by natural convection, isolating windings, indoor dry-type. Autotransformers will not be accepted.
 2. Rating and winding connections shall be as shown on the drawings.
 3. Transformers shall have copper windings.
 4. Ratings shown on the drawings are for continuous duty without the use of cooling fans.
 5. Insulation systems:
 - a. Transformers 30 kVA and larger: UL rated 220° C system with an average maximum rise by resistance of 150 ° C in a maximum ambient of 40 ° C.

- b. Transformers below 30 kVA: Same as for 30 kVA and larger or UL rated 185 ° C system with an average maximum rise by resistance of 115 ° C in a maximum ambient of 40 ° C.
- 6. Core and coil assemblies:
 - a. Rigidly braced to withstand the stresses caused by short-circuit currents and rough handling during shipment.
 - b. Cores shall be grain-oriented, non-aging, and silicon steel.
 - c. Coils shall be continuous windings without splices except for taps.
 - d. Coil loss and core loss shall be minimized for efficient operation.
 - e. Primary and secondary tap connections shall be brazed or pressure type.
 - f. Coil windings shall have end filters or tie-downs for maximum strength.
- 7. Certified sound levels determined in accordance with NEMA, shall not exceed the following:

Transformer Rating	Sound Level Rating
0 - 9 KVA	40 dB
10 - 50 KVA	45 dB
51 - 150 KVA	50 dB
151 - 300 KVA	55 dB
301 - 500 KVA	60 dB

- 8. If not shown on drawings, nominal impedance shall be as permitted by NEMA.
- 9. Single phase transformers rated 15 kVA through 25 kVA shall have two 5% full capacity taps below normal rated primary voltage. All transformers rated 30 kVA and larger shall have two 2.5% full capacity taps above, and four 2.5% full capacity taps below normal rated primary voltage.
- 10. Core assemblies shall be grounded to their enclosures with adequate flexible ground straps.
- 11. Enclosures:
 - a. Comprised of not less than code gauge steel.

- b. Outdoor enclosures shall be NEMA 3R.
 - c. Temperature rise at hottest spot shall conform to NEMA Standards, and shall not bake and peel off the enclosure paint after the transformer has been placed in service.
 - d. Ventilation openings shall prevent accidental access to live components.
 - e. The enclosure at the factory shall be thoroughly cleaned and painted with manufacturer's prime coat and standard finish.
12. Standard NEMA features and accessories, including ground pad, lifting provisions, and nameplate with the wiring diagram and sound level indicated on it.
13. Dimensions and configurations shall conform to the spaces designated for their installations.
14. Transformers shall meet the minimum energy efficiency values per NEMA TP1 as listed below:

kVA Rating	Output efficiency (%)
15	97
30	97.5
45	97.7
75	98
112.5	98.2
150	98.3
225	98.5
300	98.6
500	98.7
750	98.8

PART 3 - EXECUTION

3.1 INSTALLATION

- A. Installation of transformers shall be in accordance with the NEC, as recommended by the equipment manufacturer and as shown on the drawings.
- B. Install transformers with manufacturer's recommended clearance from wall and adjacent equipment for air circulation. Minimum clearance shall be 6 in [150 mm].
- C. Install transformers on vibration pads designed to suppress transformer noise and vibrations.
- D. Use flexible metal conduit to enclose the conductors from the transformer to the raceway systems.

3.2 ACCEPTANCE CHECKS AND TESTS

Perform tests in accordance with the manufacturer's recommendations. Include the following visual and mechanical inspections.

- 1. Compare equipment nameplate data with specifications and approved shop drawings.
- 2. Inspect physical and mechanical condition.
- 3. Inspect all field-installed bolted electrical connections, using the calibrated torque-wrench method to verify tightness of accessible bolted electrical connections.
- 4. Perform specific inspections and mechanical tests as recommended by manufacturer.
- 5. Verify correct equipment grounding.
- 6. Verify proper secondary phase-to-phase and phase-to-neutral voltage after energization and prior to connection to loads.

3.3 FOLLOW-UP VERIFICATION

Upon completion of acceptance checks, settings, and tests, the contractor shall demonstrate that the transformers are in good operating condition and properly performing the intended function.

- - - E N D - - -

SECTION 26 24 16
`PANELBOARDS

PART 1 - GENERAL

1.1 DESCRIPTION

This section specifies the furnishing, installation, and connection of panelboards.

1.2 RELATED WORK

- A. Section 09 91 00, PAINT: Painting of panelboards.
- B. Section 26 05 11, REQUIREMENTS FOR ELECTRICAL INSTALLATIONS: General electrical requirements and items common to more than one Section of Division 26.
- C. Section 26 05 21, LOW-VOLTAGE ELECTRICAL POWER CONDUCTORS AND CABLES (600 VOLTS AND BELOW): Cables and wiring.
- D. Section 26 05 26, GROUNDING AND BONDING FOR ELECTRICAL SYSTEMS: Requirements for personnel safety and to provide a low impedance path for possible ground fault currents.
- E. Section 26 05 33, RACEWAY AND BOXES FOR ELECTRICAL SYSTEMS: Conduits and outlet boxes.
- F. Section 26 05 53, IDENTIFICATION FOR ELECTRICAL SYSTEMS: Requirements for identification for panelboards, short circuit available and arc flash labels, and individual circuit label requirements for existing and new panelboards.
- G. Section 26 05 73, OVERCURRENT PROTECTIVE DEVICE COORDINATION STUDY: Requirements for installing the over-current protective devices and arc flash warning labels to ensure proper equipment and personnel protection.

1.3 QUALITY ASSURANCE

- A. Refer to Paragraph, QUALIFICATIONS, in Section 26 05 11, REQUIREMENTS FOR ELECTRICAL INSTALLATIONS.

1.4 SUBMITTALS

- A. Submit in accordance with Section 26 05 11, REQUIREMENTS FOR ELECTRICAL INSTALLATIONS.
- B. Submit Product Data and Shop Drawings concurrently.
- C. Shop Drawings:
 - 1. Sufficient information shall be clearly presented to determine compliance with drawings and specifications.

2. Include electrical ratings, dimensions, mounting details, materials, wiring diagrams, accessories, and weights of equipment. Complete nameplate data, including manufacturer's name and catalog number.
 3. Indicate circuit breaker and fusible switch arrangement and sizes. Circuit arrangement has been designed by the engineer for optimum phase balance; rearrangement by equipment provider is prohibited.
- D. Product Data:
1. Include overcurrent protective device characteristics for all main devices, branch devices in power distribution panels, and branch devices in lighting and appliance panels protecting feeders to downstream panels.
 - a. Include time-current curves for overcurrent protective devices.
 - b. Include let-thru current curves for current limiting devices.
 - c. Include coordination charts and tables, and related data.
- E. Test Reports: Indicate satisfactory completion of adjustments and required tests.
1. Panelboard Feeder Balance Test Reports: Provide information in format indicating test results from Part 3 Execution.
- F. Operation and Maintenance Manuals:
1. When submitting the shop drawings, submit companion copies of complete maintenance and operating manuals, including technical data sheets and wiring diagrams.
 2. If changes have been made to the maintenance and operating manuals that were originally submitted, then submit four copies of updated maintenance and operating manuals to the COTR two weeks prior to final inspection.
 3. Include Test Reports.
 4. Maintenance Schedule: Include equipment maintenance or testing requirement and frequency of maintenance or test in consolidated maintenance schedule table as indicated in Section 26 05 11.
- G. Project Record Documents: Record actual installed locations of panelboards and actual installed circuiting arrangements.
- H. Maintenance Materials: Furnish the following for Government's use in maintenance of project:
1. Panelboard Keys: Two of each different key.
- I. Certification: Two weeks prior to final inspection, submit four copies of the following to the COTR:

1. Certification by the manufacturer that the materials conform to the requirements of the drawings and specifications.
2. Certification by the contractor that the materials have been properly installed, connected, and tested.

1.5 APPLICABLE PUBLICATIONS

- A. Publications listed below (including amendments, addenda, revisions, supplements, and errata) form a part of this specification to the extent referenced. Publications are referenced in the text by designation only.
- B. National Electrical Manufacturers Association (NEMA):
PB-1-06.....Panelboards
250-08.....Enclosures for Electrical Equipment (1000V
Maximum)
- C. National Fire Protection Association (NFPA):
70-2005National Electrical Code (NEC)
70E-2004.....Standard for Electrical Life Safety in the
Workplace
- D. Underwriters Laboratories, Inc. (UL):
50-95.....Enclosures for Electrical Equipment
67-09.....Panelboards
489-09.....Molded Case Circuit Breakers and Circuit
Breaker Enclosures

PART 2 - PRODUCTS

2.1 MANUFACTURERS

- A. Source Limitations: To achieve selective coordination, furnish panelboards and associated components produced by the same manufacturer as the existing electrical distribution equipment used in this facility and obtained from a single supplier.
- B. Manufacturer: Cutlet-Hammer.
- C. Substitutions: Not permitted.

2.2 PANELBOARDS

- A. Panelboards shall be in accordance with UL, NEMA, NEC, and as shown on the drawings.
- B. Panelboards shall be standard manufactured products.
- C. All panelboards shall be hinged "door in door" type with:
 1. Interior hinged door with hand-operated latch or latches, as required to provide access only to circuit breaker operating handles, not to energized parts.

2. Outer hinged door shall be securely mounted to the panelboard box with factory bolts, screws, clips, or other fasteners, requiring a tool for entry. Hand-operated latches are not acceptable.
3. Push inner and outer doors shall open left to right.
- D. All panelboards shall be completely factory-assembled with molded case circuit breakers and integral accessories, as scheduled on the drawings or specified herein. Include one-piece removable, inner dead front cover, independent of the panelboard cover.
- E. Panelboards shall have main breaker or main lugs, bus size, voltage, phase, top or bottom feed, and flush or surface mounting as scheduled on the drawings.
- F. Panelboards shall conform to NEMA PB-1, NEMA AB-1, and UL 67 and have the following features:
 1. Non-reduced size copper bus bars with current ratings as shown on the panel schedules, rigidly supported on molded insulators.
 2. Bus bar connections to the branch circuit breakers shall be the "distributed phase" or "phase sequence" type.
 3. Mechanical lugs furnished with panelboards shall be cast, stamped, or machined metal alloys of sizes suitable for the conductors to which they will be connected.
 4. Neutral bus shall be 200% rated where indicated on schedules, mounted on insulated supports.
 5. Grounding bus bar shall be equipped with screws or lugs for the connection of grounding wires.
 6. Buses shall be braced for the available short-circuit current. Bracing shall not be less than 10,000 A symmetrical for 120/208 V panelboards, and 14,000 A symmetrical for 277/480 V panelboards. Confirm minimum bracing indicated is greater than the fault current available as determined by the overcurrent protective device coordination study's Short Circuit Study findings. Notify COTR of discrepancies and request direction from the COTR, prior to ordering panelboards and related overcurrent protection devices.
 7. Branch circuit panelboards shall have buses fabricated for bolt-on type circuit breakers.
 8. Protective devices shall be designed so that they can easily be replaced without disturbing adjacent devices.

9. Where designated on panel schedule "spaces," include all necessary bussing, device support, and connections. Provide blank cover for each space.
 10. In two section panelboards, the main bus in each section shall be full size. The first section shall be furnished with subfeed lugs on the line side of main lugs only, or through-feed lugs for main breaker type panelboards, and have cable connections to the second section. Panelboard sections with tapped bus or crossover bus are not acceptable.
 11. Series-rated panelboards are not permitted.
- G. Future Provisions: Prepare all unused spaces for future installation of devices including bussing, connectors, mounting hardware and all other required provisions.
- H. Selectivity: Where the requirement for selectivity is indicated, or where the equipment is part of the Essential Electrical System, furnish products as required to achieve selective coordination. Obtain information from the COTR on upstream device breaker characteristics and complete a protective device coordination study to ensure selective coordination of installed overcurrent devices and upstream overcurrent devices.

2.3 CABINETS AND TRIMS

A. Cabinets:

1. Provide galvanized steel cabinets to house panelboards. Cabinets for outdoor panelboards shall be factory primed and suitably treated with a corrosion-resisting paint finish meeting UL 50 and UL 67.
2. Cabinet enclosure shall not have ventilating openings.
3. Cabinets for panelboards may be of one-piece formed steel or of formed sheet steel with end and side panels welded, riveted, or bolted as required.
4. Cabinet Box Dimensions: 6 inches deep, 20 inches wide for 240 volt and less panelboards, 20 inches wide for 480 volt panelboards
5. Fronts for Surface-Mounted Enclosures: Same dimensions as cabinets.
6. Fronts for Flush-Mounted Enclosures: Overlap boxes on all sides to conceal rough opening.
7. Lockable Doors: All locks keyed alike unless otherwise indicated.

2.4 LOAD CENTERS:

A. Prohibited.

2.5 MOLDED CASE CIRCUIT BREAKERS FOR PANELBOARDS

- A. Circuit breakers shall be per UL 489, in accordance with the NEC, as shown on the drawings, and as specified.
- B. Circuit breakers in panelboards shall be bolt-on type.
- C. Molded case circuit breakers shall have minimum interrupting rating as required to withstand the available fault current, but not less than:
 - 1. 120/208 V Panelboard: 10,000 A symmetrical.
 - 2. 277/480 V Panelboard: 14,000 A symmetrical.
- D. Molded case circuit breakers shall have automatic, trip free, non-adjustable, inverse time, and instantaneous magnetic trips for 100 A frame or lower. Magnetic trip shall be adjustable from 3x to 10x for breakers with 150 A frames and higher. Factory setting shall be HI, unless otherwise noted.
- E. Breaker features shall be as follows:
 - 1. A rugged, integral housing of molded insulating material.
 - 2. Silver alloy contacts.
 - 3. Arc quenchers and phase barriers for each pole.
 - 4. Quick-make, quick-break, operating mechanisms.
 - 5. A trip element for each pole, thermal magnetic type with long time delay and instantaneous characteristics, a common trip bar for all poles and a single operator.
 - 6. Electrically and mechanically trip free.
 - 7. An operating handle which indicates ON, TRIPPED, and OFF positions.
 - 8. An overload on one pole of a multipole breaker shall automatically cause all the poles of the breaker to open.
 - 9. Ground fault current interrupting breakers, shunt trip breakers, lighting control breakers (including accessories to switch line currents), or other accessory devices or functions shall be provided where indicated.
 - 10. Lug Material: Aluminum, suitable for terminating aluminum or copper conductors.
 - 11. Do not use tandem circuit breakers.
 - 12. Do not use handle ties in lieu of multi-pole circuit breakers.
 - 13. Provide accessories where indicated, including hancled padlock attachments and padlocks all keyed alike. Provide six keys.
 - 14. For circuit breakers being added to existing panelboards, coordinate the breaker type with existing panelboards. For circuits being removed from service or demolished, label existing circuit breaker

as "SPARE". Modify and provide a new typewritten panel directory accordingly. Retain existing panel directories and review new directories for acceptance by the COTR. Revise incomplete directories at the direction of the COTR.

PART 3 - EXECUTION

3.1 INSTALLATION

- A. Installation shall be in accordance with the manufacturer's instructions, the NEC, as shown on the drawings, and as specified.
- B. Locate panelboards so that the present and future conduits can be conveniently connected. See drawing details and as specified herein for additional requirements for future conduits provisions.
- C. Install a printed schedule of circuits in each panelboard after approval by the COTR. Schedules shall be printed on the panelboard directory cards, installed in the appropriate panelboards, and incorporate all applicable contract changes. Information shall indicate outlets, lights, devices, or other equipment controlled by each circuit, and the final room numbers served by each circuit.
- D. Mount the fully-aligned panelboard such that the maximum height of the top circuit breaker above the finished floor shall not exceed 78 in [1980 mm]. Mount panelboards that are too high such that the bottom of the cabinets will not be less than 6 in [150 mm] above the finished floor.
- E. When installing new panelboard, include:
 - 1. Conduit rack from panelboard into interstitial space above, terminating in a junction box enclosure. Conduit rack shall include two 27 (1") conduits and twelve 21 (3/4") conduits.
 - 2. Junction box enclosure: Minimum 18" x 18" x 4", in accessible location approved by COTR.
- F. Provide grounding and bonding in accordance with Section 26 05 26, Grounding and Bonding for Electrical Systems.
- G. Rust and scale shall be removed from the inside of existing backboxes where new panelboards are to be installed. Paint inside of backboxes with rust-preventive paint before the new panelboard interior is installed. Provide new trim and doors for these panelboards. Covers shall fit tight to the box with no gaps between the cover and the box.
- H. Install all field-installed branch devices, components, and accessories.

- I. Set field-adjustable switches and circuit-breaker trip ranges as indicated.
- J. Identify panelboards in accordance with Section 26 05 53.
- K. Provide arc flash hazard labels in accordance with Section 26 05 53.
- L. Provide floor markings to clearly indicate required working clearances where indicated or where required by the authority having jurisdiction.
- M. Tighten electrical connectors and terminals, including grounding connections, according to manufacturer's published torque-tightening values. Where manufacturer's torque values are not indicated, use those specified in UL 486A and UL 486B.

3.2 ACCEPTANCE CHECKS AND TESTS

- A. Perform in accordance with the manufacturer's recommendations. Include the following visual and mechanical inspections and electrical tests:
 - 1. Visual and Mechanical Inspection
 - a. Compare equipment nameplate data with specifications and approved shop drawings.
 - b. Inspect physical, electrical, and mechanical condition.
 - c. Verify appropriate anchorage and required area clearances.
 - d. Verify that circuit breaker sizes and types correspond to approved shop drawings.
 - e. To verify tightness of accessible bolted electrical connections, use the calibrated torque-wrench method or perform thermographic survey after energization.
 - 2. Test GFCI circuit breakers to verify proper operation.
 - 3. Correct deficiencies and replace damaged or defective panelboards or associated components.
 - 4. Test Reports: Provide test reports for each panelboard feeder indicating balance of phase loads. Provide a cover sheet listing all deficient items. Correct deficiencies and repeat tests for deficient items. Provide new test report for each panelboard containing a deficient item. Indicate the following:
 - a. Date of test or inspection.
 - b. Deficiency and corrective action taken.
 - c. Repeat test/verification for each panelboard containing a deficient item.

3.3 ADJUSTING

- A. Adjust alignment of panelboard fronts.

- B. Phase Balance Adjustments: Measure steady state load currents at each panelboard feeder; record results in Test Reports. Rearrange circuits in the panelboard to balance the phase loads to within 20 percent of each other; repeat measurements and record results in Test Reports. Maintain proper phasing for all circuits sharing the same conduit..

3.4 FOLLOW-UP VERIFICATION

- A. Upon completion of acceptance checks, settings, and tests, the contractor shall demonstrate that the panelboards are in good operating condition and properly performing the intended function.

- - - E N D - - -

SECTION 26 27 17
EQUIPMENT WIRING

PART 1 GENERAL

1.1 SECTION INCLUDES

- A. Electrical connections to equipment.

1.2 RELATED REQUIREMENTS

- A. Section 26 05 21 - Low-Voltage Electrical Power Conductors and Cables (600 V and Below).
- B. Section 26 05 33 - Raceways and Boxes for Electrical Systems.
- C. Section 26 27 26 - Wiring Devices.

1.3 REFERENCE STANDARDS

- A. NEMA WD 1 - General Color Requirements for Wiring Devices; National Electrical Manufacturers Association; 1999 (R 2005).
- B. NEMA WD 6 - Wiring Devices - Dimensional Requirements; National Electrical Manufacturers Association; 2002 (R2008).
- C. NFPA 70 - National Electrical Code; National Fire Protection Association; Most Recent Edition Adopted by Authority Having Jurisdiction, Including All Applicable Amendments and Supplements.

1.4 ADMINISTRATIVE REQUIREMENTS

- A. Coordination:
 - 1. Obtain and review shop drawings, product data, manufacturer's wiring diagrams, and manufacturer's instructions for equipment furnished under other sections; and Government provided equipment.
 - 2. Determine connection locations and requirements.
- B. Sequencing:
 - 1. Obtain coordination requirements prior to rough-in for equipment.
 - 2. Install rough-in of electrical connections before installation of equipment is required.
 - 3. Make electrical connections before required start-up of equipment.

1.5 SUBMITTALS

- A. See Section 01 3000 - Administrative Requirements, for submittal procedures.
- B. Product Data: Provide information for Contractor installed cords and caps on equipment. Provide information in table format indicating Equipment Designation and Name; Cord Type/Size; Device Configuration.

1.6 QUALITY ASSURANCE

- A. Conform to requirements of NFPA 70.
- B. Products: Listed and classified by Underwriters Laboratories Inc. as suitable for the purpose specified and indicated.

PART 2 PRODUCTS

2.1 MATERIALS

- A. Cords and Caps: NEMA WD 6; match receptacle configuration at outlet provided for equipment.
 - 1. Colors: Conform to NEMA WD 1.
 - 2. Cord Construction: NFPA 70, Type SO, multiconductor flexible cord with identified equipment grounding conductor, suitable for use in damp locations.

3. Size: Suitable for connected load of equipment, length of cord, and rating of branch circuit overcurrent protection.
- B. Disconnect Switches: As specified in Section 26 2818.
- C. Wiring Devices: As specified in Section 26 27 26.
- D. Wire and Cable: As specified in Section 26 05 21.
- E. Conduit, flexible conduit, and boxes: As specified in Section 26 05 33.

2.2 EQUIPMENT CONNECTIONS

- A. Provide connections, devices, disconnect switches, etc., per schedule on the Drawings:
- B. Provide connections to EYE CLINIC equipment. Verify that critical circuits and normal circuits are in separate raceways and boxes prior to connections.
 1. Notify COTR in writing of discovery of non-compliant factory pre-wired components. Refer to National Electrical Code (NEC) 517.30(C)(1) and 700.10(B).

PART 3 EXECUTION

3.1 EXAMINATION

- A. Obtain equipment data sheets and electrical wiring, conduit, boxes and connection requirements from COTR for all equipment requiring electrical connections. Examine documents prior to planning electrical rough-in. Report discrepancies between electrical plans and equipment requirements to COTR and obtain direction from COTR to resolve discrepancies.
- B. Verify that equipment is ready for electrical connection, wiring, and energization.

3.2 ELECTRICAL CONNECTIONS

- A. Make electrical connections in accordance with equipment manufacturer's instructions.
- B. Provide receptacle outlet to accommodate connection with attachment plug.
- C. Provide cord and cap where field-supplied attachment plug is required.
- D. Install suitable strain-relief clamps and fittings for cord connections at outlet boxes and equipment connection boxes.
- E. Install disconnect switches, controllers, control stations, and control devices to complete equipment wiring requirements.
- F. Install terminal block jumpers to complete equipment wiring requirements.
- G. Install interconnecting conduit and wiring between devices and equipment to complete equipment wiring requirements.

- - - END - - -

SECTION 26 27 26
WIRING DEVICES

PART 1 - GENERAL

1.1 DESCRIPTION

This section specifies the furnishing, installation and connection of wiring devices.

1.2 RELATED WORK

- A. Section 26 05 11, REQUIREMENTS FOR ELECTRICAL INSTALLATIONS: General electrical requirements that are common to more than one section of Division 26.
- B. Section 26 05 33, RACEWAY AND BOXES FOR ELECTRICAL SYSTEMS: Conduits and outlets boxes.
- C. Section 26 05 21, LOW-VOLTAGE ELECTRICAL POWER CONDUCTORS AND CABLES (600 VOLTS AND BELOW): Cables and wiring.
- D. Section 26 05 26, GROUNDING AND BONDING FOR ELECTRICAL SYSTEMS: Requirements for personnel safety and to provide a low impedance path to ground for possible ground fault currents.

1.3 SUBMITTALS

- A. In accordance with Section 26 05 11, REQUIREMENTS FOR ELECTRICAL INSTALLATIONS, submit the following:
- B. Shop Drawings:
 - 1. Sufficient information, clearly presented, shall be included to determine compliance with drawings and specifications.
 - 2. Include electrical ratings, dimensions, mounting details, construction materials, grade and termination information.
- C. Manuals: Two weeks prior to final inspection, deliver four copies of the following to the Resident Engineer: Technical data sheets and information for ordering replacement units.
- D. Certifications: Two weeks prior to final inspection, submit four copies of the following to the Resident Engineer: Certification by the Contractor that the devices comply with the drawings and specifications, and have been properly installed, aligned, and tested.

1.4 APPLICABLE PUBLICATIONS

- A. Publications listed below (including amendments, addenda, revisions, supplements and errata) form a part of this specification to the extent referenced. Publications are referenced in the text by basic designation only.
- B. National Fire Protection Association (NFPA):
70-2008.....National Electrical Code (NEC)

- C. National Electrical Manufacturers Association (NEMA):
 - WD 1-99.....General Color Requirements for Wiring Devices
 - WD 6-02Wiring Devices - Dimensional Requirements
- D. Underwriter's Laboratories, Inc. (UL):
 - 5-96.....Surface Metal Raceways and Fittings
 - 20-00.....General-Use Snap Switches
 - 231-98.....Power Outlets
 - 467-01.....Grounding and Bonding Equipment
 - 498-01.....Attachment Plugs and Receptacles
 - 943-06.....Ground-Fault Circuit-Interrupters

PART 2 - PRODUCTS

2.1 RECEPTACLES

- A. General: All receptacles shall be listed by Underwriters Laboratories, Inc., as hospital grade (green dot identification) and conform to NEMA WD 1. (EXCEPTION - Receptacle types which have no listing as hospital grade but are listed by UL in their respective categories or receptacles indicated on the drawings as "not hospital grade").
 - 1. Mounting straps shall be plated steel, with break-off plaster ears and shall include a self-grounding feature. Terminal screws shall be brass, brass plated or a copper alloy metal.
 - 2. Receptacles shall have provisions for back wiring with separate metal clamp type terminals (four min.) and side wiring from four captively held binding screws.
 - 3. All receptacles, new or existing, located in the Project Area shall be labeled with the panel and circuit number in a manner specified by Section 26 05 53 IDENTIFICATION FOR ELECTRICAL SYSTEMS.
- B. Duplex receptacles shall be single phase, 20 ampere, 120 volts, 2-pole, 3-wire, and conform to the NEMA 5-20R configuration in NEMA WD 6. The duplex type shall have break-off feature for two-circuit operation. The ungrounded pole of each receptacle shall be provided with a separate terminal.
 - 1. Bodies shall be ivory in color.
 - 2. Switched duplex receptacles shall be wired so that only the top receptacle is switched. The remaining receptacle shall be unswitched.
 - 3. Duplex Receptacles on Emergency Circuit:
 - a. Bodies shall be red in color. Wall plates shall be type 302 stainless steel. They shall be labeled with a ½" white label with red lettering indicating panel and circuit number placed on the plate just above the top of the receptacle.

4. Ground Fault Interrupter Duplex Receptacles: Shall be an integral unit suitable for mounting in a standard outlet box.
 - a. Ground fault interrupter shall be hospital grade and consist of a differential current transformer, solid state sensing circuitry and a circuit interrupter switch. It shall be rated for operation on a 60 Hz, 120 volt, 20-ampere branch circuit. Device shall have nominal sensitivity to ground leakage current of five milliamperes and shall function to interrupt the current supply for any value of ground leakage current above five milliamperes (+ or - 1 milliamp) on the load side of the device. Device shall have a minimum nominal tripping time of 1/30th of a second. Devices shall meet UL 943.
5. Safety Type Duplex Receptacles:
 - a. Bodies shall be gray in color.
 - b. Shall be hospital grade, as above with the following additional requirements.
 - 1) Shall permit current to flow only while a standard plug is in the proper position in the receptacle.
 - 2) Screws exposed while the wall plates are in place shall be the tamperproof type.
 - c. Shall be installed in the following locations:
 - 1) Waiting areas and lobbies where children might be present.

2.2 SWITCHES, DIMMERS AND LIGHTING CONTROL RELAYS.

- A. Rocker switches are to be used everywhere unless otherwise noted.
 1. Shall be single unit rocker, butt contact, quiet AC type, heavy-duty general-purpose use with an integral self grounding mounting strap with break-off plaster ears and provisions for back wiring with separate metal wiring clamps and side wiring with captively held binding screws.
 2. Shall be color coded for current rating, listed by Underwriters Laboratories, Inc., and meet the requirements of NEMA WD 1, Heavy-Duty and UL 20.
 3. Ratings:
 - a. 120 volt circuits: 20 amperes at 120-277 volts AC.
 - b. 277 volt circuits: 20 amperes at 120-277 volts AC.
 4. The switches shall be mounted on the striker plate side of doors.
 5. Incorporate barriers between switches with multigang outlet boxes where required by the NEC.
 6. All rocker switches shall be of the same manufacturer and shall match existing rocker switches in the remodeled area.

B. Dimmers: LED modular dimming switch.

1. LED luminaire dimming system shall provide full-range, continuously variable electronic 3-wire control of LED luminaire driver and luminaire intensity with positive "off" feature that is capable of turning luminaire completely off when in the "off" position. Dimmer switch shall have a large paddle-type on-off switch and small slider-type intensity control. Dimmers shall have built-in transient voltage protection. All dimmers shall be listed by Underwriters Laboratories, Inc. Dimmer shall be compatible with 277V LED luminaire driver without adding additional components or "power pack" -type transformers. Dimmer shall be Lutron Hi-Lume, catalog #DVSCF-103P-277, or similar. Match device and faceplate color and finish of rocker-type lighting switches.

C. Foot Pedal Lighting Control Switch.

1. Provide 1-pedal foot lighting control switch. Shall be heavy duty medium size 1-pedal foot switch, one (1) SPDT-DB (single pole, double throw, double break) Form Z (1 N.O./1 N.C.) maintained switch, die-cast aluminum grey body/red cover, black poly pedal, IP 65 ingress protection, IEC 60601-1 certified and UL/CSA approved, 10 amp/500 volt rating, 10'-0" long #18/3 heavy-duty type STO cord with strain relief and connector (for connecting to custom outlet box cover). Foot pedal switch and accessories shall be Alltech Type FS1 SU1R or similar.

2. Operation: pedal switch shall be connected to remote relay/control transformer power pack to control room lighting from operator's seated position within room. Foot pedal switch, when pedal is depressed (and released), de-energizes relay and shuts-off bi-level LED lighting in the room, if lighting wall switch(es) are in the "on" position. When pedal is depressed (and released) again, relay is energized and bi-level LED lights in the room turn on again, if wall switch(es) are in the "on" position.

C. Lighting Control Relay/Power Pack.

1. Provide lighting control relay/power pack to control room lighting 277 volt circuit from Foot Pedal Lighting Control Switch. Wire from power pack, through foot pedal switch, then to power pack input.

2. Lighting control relay/power pack shall be Wattstopper #BZ-50 or similar.

2.3 WALL PLATES

- A. Wall plates for switches and receptacles shall be type 302 stainless steel. Oversize plates are not acceptable.
- B. Standard NEMA design, so that products of different manufacturers will be interchangeable. Dimensions for openings in wall plates shall be accordance with NEMA WD1.
- C. For receptacles or switches mounted adjacent to each other, wall plates shall be common for each group of receptacles or switches.
- D. Wall plates for data, telephone or other communication outlets shall be as specified in the associated specification.
- E. For receptacles, they shall be labeled with a ½" white label with lettering indicating panel and circuit number placed on the plate just above the top of the receptacle. Use black lettering for normal power and red lettering for emergency (essential electrical system) power.

PART 3 - EXECUTION

3.1 INSTALLATION

- A. Installation shall be in accordance with the NEC and as shown as on the drawings.
- B. Ground terminal of each receptacle shall be bonded to the outlet box with an approved green bonding jumper, and also connected to the green equipment grounding conductor.

- - - E N D - - -

SECTION 26 29 21
DISCONNECT SWITCHES

PART 1 - GENERAL

1.1 DESCRIPTION

This section specifies the furnishing, installation, and connection of low voltage disconnect switches.

1.2 RELATED WORK

- A. Section 26 05 11, REQUIREMENTS FOR ELECTRICAL INSTALLATIONS: General electrical requirements and items that are common to more than one section of Division 26.
- B. Section 26 05 21, LOW-VOLTAGE ELECTRICAL POWER CONDUCTORS AND CABLES 600 VOLTS AND BELOW: Cables and wiring.
- C. Section 26 05 26, GROUNDING AND BONDING FOR ELECTRICAL SYSTEMS: Requirements for personnel safety and to provide a low impedance path for possible ground faults.
- D. Section 26 05 33, RACEWAY AND BOXES FOR ELECTRICAL SYSTEMS: Conduits for cables and wiring.

1.3 QUALITY ASSURANCE

Refer to Paragraph, QUALIFICATIONS, in Section 26 05 11, REQUIREMENTS FOR ELECTRICAL INSTALLATIONS.

1.4 SUBMITTALS

- A. Submit in accordance with Section 26 05 11, REQUIREMENTS FOR ELECTRICAL INSTALLATIONS.
- B. Shop Drawings:
 - 1. Clearly present sufficient information to determine compliance with drawings and specifications.
 - 2. Include electrical ratings, dimensions, mounting details, materials, enclosure types, and fuse types and classes.
 - 3. Show the specific switch and fuse proposed for each specific piece of equipment or circuit.
- C. Manuals:
 - 1. Provide complete maintenance and operating manuals for disconnect switches, including technical data sheets, wiring diagrams, and information for ordering replacement parts. Deliver four copies to the COTR two weeks prior to final inspection.
 - 2. Terminals on wiring diagrams shall be identified to facilitate maintenance and operation.
 - 3. Wiring diagrams shall indicate internal wiring and any interlocking.

- D. Certifications: Two weeks prior to the final inspection, submit four copies of the following certifications to the COTR:
1. Certification by the manufacturer that the materials conform to the requirements of the drawings and specifications.
 2. Certification by the contractor that the materials have been properly installed, connected, and tested.

1.5 APPLICABLE PUBLICATIONS

- A. Publications listed below (including amendments, addenda, revisions, supplements, and errata) form a part of this specification to the extent referenced. Publications are referenced in the text by designation only.
- B. National Electrical Manufacturers Association (NEMA):
- FU 1-07.....Low Voltage Cartridge Fuses
 - KS 1-06.....Enclosed and Miscellaneous Distribution
Equipment Switches (600 Volts Maximum)
- C. National Fire Protection Association (NFPA):
- 70-08.....National Electrical Code (NEC)
- D. Underwriters Laboratories, Inc. (UL):
- 98-04.....Enclosed and Dead-Front Switches
 - 248-00.....Low Voltage Fuses
 - 977-94.....Fused Power-Circuit Devices

PART 2 - PRODUCTS

2.1 MANUFACTURERS

- A. Cutler-Hammer or similar.

2.2 LOW VOLTAGE FUSIBLE SWITCHES RATED 600 AMPERES AND LESS

- A. In accordance with UL 98, NEMA KS1, and NEC.
- B. Shall have NEMA classification General Duty (GD) for 240 V switches and NEMA classification Heavy Duty (HD) for 480 V switches.
- C. Shall be HP rated.
- D. Shall have the following features:
1. Switch mechanism shall be the quick-make, quick-break type.
 2. Copper blades, visible in the OFF position.
 3. An arc chute for each pole.
 4. External operating handle shall indicate ON and OFF position and have lock-open padlocking provisions.
 5. Mechanical interlock shall permit opening of the door only when the switch is in the OFF position, defeatable to permit inspection.
 6. Fuse holders for the sizes and types of fuses specified.
 7. Solid neutral for each switch being installed in a circuit which includes a neutral conductor.
 8. Ground lugs for each ground conductor.

9. Enclosures:

- a. Shall be the NEMA types shown on the drawings for the switches.
- b. Where the types of switch enclosures are not shown, they shall be the NEMA types most suitable for the ambient environmental conditions. Unless otherwise indicated on the plans, all outdoor switches shall be NEMA 3R.
- c. Shall be finished with manufacturer's standard gray baked enamel paint over pretreated steel (for the type of enclosure required).

2.3 LOW VOLTAGE UNFUSED SWITCHES RATED 600 AMPERES AND LESS

Shall be the same as Low Voltage Fusible Switches Rated 600 Amperes and Less, but without provisions for fuses.

2.4 LOW VOLTAGE CARTRIDGE FUSES

- A. In accordance with NEMA FU1.
- B. Motor Branch Circuits: Class RK1, dual element time delay.
- C. Other Branch Circuits: Class RK1, dual element time delay.
- D. Control Circuits: Class CC, time delay.

PART 3 - EXECUTION

3.1 INSTALLATION

- A. Install disconnect switches in accordance with the NEC and as shown on the drawings.
- B. Fusible disconnect switches shall be furnished complete with fuses. Arrange fuses such that rating information is readable without removing the fuse.

3.2 SPARE PARTS

Two weeks prior to the final inspection, furnish one complete set of spare fuses for each fusible disconnect switch installed on the project. Deliver the spare fuses to the COTR.

- - - E N D - - -

SECTION 26 36 23
AUTOMATIC TRANSFER SWITCHES

PART 1 - GENERAL

1.1 DESCRIPTION

This section specifies the furnishing, installation, connection, and testing of open-transition automatic transfer switches with bypass isolation.

1.2 RELATED WORK

- A. Section 26 05 11, REQUIREMENTS FOR ELECTRICAL INSTALLATIONS: General electrical requirements and items common to more than one section in Division 26.
- B. Section 26 05 21, LOW-VOLTAGE ELECTRICAL POWER CONDUCTORS AND CABLES (600 VOLTS AND BELOW): Cables and wiring.
- C. Section 26 05 26, GROUNDING AND BONDING FOR ELECTRICAL SYSTEMS: Requirements for personal safety and to provide a low impedance path for possible ground fault currents.
- D. Section 26 05 33, RACEWAYS AND BOXES FOR ELECTRICAL SYSTEMS: Raceways for power and control wiring.
- E. Section 26 05 73, OVERCURRENT PROTECTIVE DEVICE STUDY: Requirements for fault current study, arc flash calculations and labeling, and for a coordinated electrical system.
- F. Section 26 08 00 COMMISSIONING OF ELECTRICAL SYSTEMS. Requirements for Commissioning of Electrical Systems.
- G. Section 26 08 08 COMMISSIONING FOR ATS REPLACEMENT. Requirements for commissioning of ATS and feeder protective devices.
- G. Section 27 05 11, REQUIREMENTS FOR COMMUNICATIONS INSTALLATIONS: General communications requirements that are common to more than one section in Division 27.
- H. Section 27 05 33, RACEWAYS AND BOXES FOR COMMUNICATION SYSTEMS: Raceways for communications cabling.

1.3 QUALITY ASSURANCE

A. QUALITY ASSURANCE

- Refer to Paragraph, QUALIFICATIONS, in Section 26 05 11, REQUIREMENTS FOR ELECTRICAL INSTALLATIONS.
- B. A factory-authorized representative shall maintain a service center capable of providing emergency maintenance and repair services at the project site within a 8hour maximum response time.
- C. Automatic transfer switch, bypass/isolation switch, and annunciation control panels shall be products of same manufacturer, ASCO.

- D. Comply with OSHA - 29 CFR 1910.7 for the qualifications of the testing agency.

1.4 FACTORY TESTS

- A. Automatic transfer switches shall be thoroughly tested at the factory to ensure that there are no electrical or mechanical defects. Tests shall be conducted per UL standards. Factory tests shall be certified. The following factory tests shall be performed:
1. Visual inspection to verify that each ATS is as specified.
 2. Mechanical test to verify that ATS sections are free of mechanical hindrances.
 3. Insulation resistance test to ensure integrity and continuity of entire system.
 4. Main switch contact resistance test.
 5. Electrical tests to verify complete system electrical operation and to set up time delays and voltage sensing settings.

1.5 SUBMITTALS

- A. Submit in accordance with Section 26 05 11, REQUIREMENTS FOR ELECTRICAL INSTALLATIONS.
- B. Shop Drawings:
1. Clearly present sufficient information to determine compliance with drawings and specifications.
 2. Include electrical ratings (including withstand), dimensions, weights, mounting details, conduit entry provisions front view, side view, equipment and device arrangement, elementary and interconnection wiring diagrams, factory relay settings, and accessories.
 3. For automatic transfer switches that are networked together to a common means of annunciation and/or control, submit interconnection diagrams and site and building plans, showing connections for normal and emergency sources of power, load, control and annunciation components, and interconnecting communications paths. Equipment locations on the diagrams and plans shall match the site, building, and room designations on the construction drawings.
 4. Complete nameplate data, including manufacturer's name and catalog number.
 5. A copy of the markings that are to appear on the transfer switches when installed.
- C. Manuals:
1. When submitting the shop drawings, submit companion copies of complete maintenance and operating and maintenance manuals, including

technical data sheets, wiring diagrams and information, such as telephone number, fax number and web sites, for ordering replacement parts.

2. Two weeks prior to final inspection, submit four copies of a final updated maintenance and operating manual to the COTR.
 - a. Include complete "As Installed" diagrams that indicate all pieces of equipment and their interconnecting wiring.
 - b. Include complete diagrams of the internal wiring for each piece of equipment, including "As Installed" revisions of the diagrams.
 - c. The wiring diagrams shall identify the terminals to facilitate installation, maintenance, operation, and testing.

D. Certifications:

1. When submitting the shop drawings, submit a certified test report from a recognized independent testing laboratory that a representative sample has passed UL 1008 prototype testing.
2. Two weeks prior to final inspection, submit four copies of the following to the COTR:
 - a. Certification that no design changes have been made to the switch or its components since last certified by UL or tested by an independent laboratory.
 - b. Certification by the manufacturer that the equipment conforms to the requirements of the drawings and specifications.
 - c. Certification that the withstand current rating has been coordinated with upstream protective devices.
 - d. Certification by the contractor that the equipment has been properly installed, adjusted, and tested.
 - e. A certified test report from an independent laboratory that a representative sample has passed the ANSI surges withstand test for transfer switches which incorporate solid-state components.

1.6 APPLICABLE PUBLICATIONS

- A. Publications listed below (including amendments, addenda, revisions, supplements, and errata) form a part of this specification to the extent referenced. Publications are referenced in the text by designation only:
- B. Institute of Electrical and Electronic Engineers (IEEE):
 - 446-95.....Recommended Practice for Design and Maintenance of Emergency and Standby Power Systems
 - C37.90.1-02.....Surge Withstand Capability (SWC) Tests for Relays and Relay Systems Associated with Electric Power Apparatus

- C62.41.1-02.....Guide on the Surges Environment in Low-Voltage
(1000 V and Less) AC Power Circuits
- C62.41.2.....Recommended Practice on Characterization of
Surges in Low-Voltage (1000 V and Less) AC Power
Circuits
- C. National Electrical Manufacturers Association (NEMA):
- 250-03.....Enclosure for Electrical Equipment (1000 Volts
Maximum)
- ICS 6-06.....Enclosures
- IC3 4-05.....Industrial Control and Systems: Terminal Blocks
- MG 1-07.....Motors and Generators
- D. National Fire Protection Association (NFPA):
- 70-08.....National Electrical Code (NEC)
- 99-05.....Health Care Facilities
- 110-10.....Emergency and Standby Power Systems
- E. Underwriters Laboratories, Inc. (UL):
- 50-95.....Enclosures for Electrical Equipment
- 508-99.....Industrial Control Equipment
- 891-05.....Dead-Front Switchboards
- 1008-96.....Transfer Switch Equipment

PART 2 - PRODUCTS

2.1 OPEN-TRANSITION AUTOMATIC TRANSFER SWITCH

- A. General:
1. Comply with UL, NEMA, NEC, ANSI, IEEE, and NFPA.
 2. Automatic transfer switches are to be 3-pole draw-out construction, electrically operated, mechanically held open contact type, without integral overcurrent protection. Automatic transfer switches utilizing automatic or non-automatic molded case circuit breakers, insulated case circuit breakers, or power circuit breakers as switching mechanisms are not acceptable.
 3. Automatic Transfer Switches shall be ASCO 7000 Series open transition to match building standard.
 4. Automatic transfer switches shall be completely factory-assembled and wired such that only external circuit connections are required in the field.
 5. Each automatic transfer switch shall be equipped with an integral bypass/isolation switch.
 6. Each automatic transfer switch shall include the following communications accessories:

- a. Communications Module: A full duplex RS485 interface shall be installed in the ATS controller to enable serial communications. The serial communications shall be capable to a direct connect or multi-drop configured new communication network. This module shall allow for the seamless integration of existing or new communication transfer devices. The serial and Ethernet communication shall be ASCO accessory 72E.
 - b. Power Manager: Furnish power managers at both the automatic switch and the bypass switch. The power manager shall be ASCO accessory 85S.
7. Ratings:
- a. Phases, voltage, ampere rating, poles, and withstand current rating shall be as shown on the drawings.
 - b. Transfer switches are to be rated for continuous duty at specified continuous current rating on 60Hz systems.
 - c. Maximum automatic transfer switch rating: 260 A.
8. Markings:
- a. Markings shall be in accordance with UL 1008.
 - b. Markings for the additional withstand test specified below shall be included in the nameplate data.
9. Tests:
- Automatic transfer switches shall be tested in accordance with UL 1008. The contacts of the transfer switch shall not weld during the performance of withstand and closing tests when used with the upstream overcurrent device and available fault current specified.
10. Surge Withstand Test:
- Transfer switches utilizing solid-state devices in sensing, relaying, operating, or communication equipment or circuits shall comply with IEEE C37.90.1.
11. Housing:
- a. Enclose automatic transfer switches in wall- or floor-mounted steel cabinets, with metal gauge not less than No. 14, in accordance with UL 508, or in a switchboard assembly in accordance with UL 891, as shown on the drawings.
 - b. Enclosure shall be constructed so that personnel are protected from energized bypass-isolation components during automatic transfer switch maintenance.
 - c. Automatic transfer switch components shall be removable without disconnecting external source or load power conductors.

- d. Finish: Cabinets shall be given a phosphate treatment, painted with rust-inhibiting primer, and finish-painted with the manufacturer's standard enamel or lacquer finish.
 - e. Viewing Ports: Provide viewing ports so that contacts may be inspected without disassembly.
- B. Automatic transfer switches shall include the following features:
- 1. Operating Mechanism:
 - a. Actuated by an electrical operator.
 - b. Electrically and mechanically interlocked so that the main contact cannot be closed simultaneously in either normal and emergency position.
 - c. Normal and emergency main contacts shall be mechanically locked in position by the operating linkage upon completion of transfer. Release of the locking mechanism shall be possible only by normal operating action.
 - d. Contact transfer time shall not exceed six cycles.
 - e. Operating mechanism components and mechanical interlocks shall be insulated or grounded.
 - 2. Contacts:
 - a. Main contacts: Silver alloy.
 - b. Neutral contacts: Silver alloy, with same current rating as phase contacts.
 - c. Current carrying capacity of arcing contacts shall not be used in the determination of the automatic transfer switch rating, and shall be separate from the main contacts.
 - d. Main and arcing contacts shall be visible for inspection with cabinet door open and barrier covers removed.
 - 3. Manual Operator:

Capable of operation by one person in either direction under no load.
 - 4. Replaceable Parts:
 - a. Include the main and arcing contact individually or as units, relays, and control devices.
 - b. Switch contacts and accessories shall be replaceable from the front without removing the switch from the cabinet and without removing main conductors.
 - 5. Sensing Relays:
 - a. Undervoltage Sensing for Each Phase of Normal Source: Sense low phase-to-ground voltage on each phase. Pickup voltage shall be adjustable from 85 to 100% of nominal, and dropout voltage is adjustable from 75 to 98% of pickup value. Factory set for pickup at 90% and dropout at 85%.

- b. Adjustable Time Delay: For override of normal-source voltage sensing to delay transfer and engine start signals. Adjustable from zero to six seconds, and factory set for one second.
- c. Voltage/Frequency Lockout Relay: Prevent premature transfer to generator. Pickup voltage shall be adjustable from 85 to 100% of nominal. Factory set for pickup at 90%. Pickup frequency shall be adjustable from 90 to 100% of nominal. Factory set for pickup at 95%.
- d. Time Delay for Retransfer to Normal Source: Adjustable from 0 to 30 minutes, and factory set for 10 minutes to automatically defeat delay on loss of voltage or sustained undervoltage of emergency source, provided normal supply has been restored.
- e. Test Switch: Simulate normal-source failure.
- f. Switch-Position Pilot Lights: Indicate source to which load is connected.
- g. Source-Available Indicating Lights: Supervise sources via transfer switch normal- and emergency-source sensing circuits.
- h. Normal Power Supervision: Green light with nameplate engraved "Normal Source Available."
- i. Emergency Power Supervision: Red light with nameplate engraved "Emergency Source Available."
- j. Transfer Override Switch: Overrides automatic retransfer control so that automatic transfer switch shall remain connected to emergency power source regardless of condition of normal source. Pilot light indicates override status.
- k. Engine Starting Contacts: One isolated and normally closed and one isolated and normally open; rated 10 A at 32-V dc minimum.
- l. Engine Shutdown Contacts: Time delay adjustable from zero to five minutes, and factory set for five minutes. Coordinate settings with COTR to ensure settings meet current VA requirements at time of installation. Contacts shall initiate shutdown at remote engine-generator controls after retransfer of load to normal source.
- m. Engine-Generator Exerciser: Programmable exerciser starts engine-generator(s) and transfers load to them from normal source for a preset time, then retransfers and shuts down engine-generator(s) after a preset cool-down period. Initiates exercise cycle at preset intervals adjustable from 7 to 30 days. Running periods are adjustable from 10 to 30 minutes. Factory settings shall be for 7-day exercise cycle, 20-minute running period, and 5-minute cool-

down period. Coordinate settings with COTR to ensure settings meet current VA requirements at time of installation.

6. Controls:
 - a. Control module shall provide indication of switch status and be equipped with alarm diagnostics.
 - b. Control module shall control operation of the automatic transfer switches.
7. Factory Wiring: Train and bundle factory wiring and label either by color-code or by numbered/lettered wire markers. Labels shall match those on the shop drawings.
8. Annunciation, Control, and Programming Interface Components: Devices for communicating with remote programming devices, annunciators, or control panels and paralleling switchgear shall have open-protocol communication capability matched with remote device.
9. Auxiliary Contacts:
 - a. Provide contacts as necessary to accomplish the functions shown on the drawings, as specified herein, and as designated in other sections of these specifications, as well as one spare normally open contact and one normally closed contact.
 - b. Provide remote contact to bypass retransfer time delay to normal source.
10. In-Phase Monitor: Factory-wired, internal relay controls transfer, so that it occurs only when the two sources are synchronized in phase. The relay compares phase relationship and frequency difference between normal and emergency sources and initiates transfer when both sources are within 15 electrical degrees, and only if transfer can be completed within 60 electrical degrees. Transfer is initiated only if both sources are within 2 Hz of nominal frequency and 70% or more of nominal voltage.
11. Programmed Neutral Switch Position: Switch operator has a programmed neutral position, arranged to provide a midpoint between the two working switch positions, with an intentional, time-controlled pause at midpoint during transfer. Pause is adjustable from 0.5 to 30 seconds minimum and factory set for 0.5 seconds, unless otherwise indicated. Time delay occurs for both transfer directions. Pause is disabled unless both sources are live.

2.2 SEQUENCE OF OPERATION

- A. The specified voltage decrease in one or more phases of the normal power source shall initiate the transfer sequence. The automatic transfer

- switch shall start the engine-generator(s) after a specified time delay to permit override of momentary dips in the normal power source.
- B. The automatic transfer switch shall transfer the load from normal to emergency source when the frequency and voltage of the engine-generator(s) have attained the specified percent of rated value.
 - C. Engine Start: A voltage decrease, at any automatic transfer switch, in one or more phases of the normal power source to less than the specified value of normal shall start the engine-generator(s) after a specified time delay.
 - D. Transfer to Emergency System Loads: Automatic transfer switches for Emergency System loads shall transfer their loads from normal to emergency source when frequency and voltage of the engine-generator(s) have attained the specified percent of rated value. Only those switches with deficient normal source voltage shall transfer.
 - E. Transfer to Equipment Branch Loads: Automatic transfer switches for Equipment Branch loads shall transfer their loads to the generator on a time-delayed, staggered basis, after the Emergency System switches have transferred. Only those switches with deficient normal source voltage shall transfer.
 - F. Retransfer to Normal (All Loads): Automatic transfer switches shall retransfer the load from emergency to normal source upon restoration of normal supply in all phases to the specified percent or more of normal voltage, and after a specified time delay. Should the emergency source fail during this time, the automatic transfer switches shall immediately transfer to the normal source whenever it becomes available. After restoring to normal source, the engine-generator(s) shall continue to run unloaded for a specified interval before shut-down.
 - G. Exercise Mode: Transfer to emergency power source shall be accomplished by remote manual test switches on a selective basis.

2.3 BYPASS/ISOLATION SWITCH

- A. Provide each automatic transfer switch with two-way bypass/isolation manual type switch. The bypass-isolation switch shall permit load bypass to either normal or emergency power source and complete isolation of the automatic transfer switch, independent of transfer switch position. Bypass and isolation shall be possible under all conditions including when the automatic transfer switch is removed from service.
- B. Operation: The bypass/isolation switch shall have provisions for operation by one person through the movement of a maximum of two handles at a common dead front panel in no more than 15 seconds. Provide a lock, which must energize to unlock the bypass switch, to prevent bypassing to

a dead source. Provide means to prevent simultaneous connection between normal and emergency sources.

1. Bypass to normal (or emergency): Operation of bypass handle shall allow direct connection of the load to the normal (or emergency) source, without load interruption or by using a break-before-make design, or provide separate load interrupter contacts to momentarily interrupt the load.
 - a. Ensure continuity of auxiliary circuits necessary for proper operation of the system.
 - b. A red indicating lamp shall light when the automatic transfer switch is bypassed.
 - c. Bypassing source to source: If the power source is lost while in the bypass position, bypass to the alternate source shall be achievable without re-energization of the automatic transfer switch service and load connections.
 2. Isolation: Operation of the isolating handle shall isolate all live power conductors to the automatic transfer switch without interruption of the load.
 - a. Interlocking: Provide interlocking as part of the bypass/isolation switch to eliminate personnel-controlled sequence of operation, and to prevent operation to the isolation position until the bypass function has been completed.
 - b. Padlocking: Include provisions to padlock the isolating handle in the isolated position.
 - c. Visual verification: The isolation blades shall be visible in the isolated position.
 3. Testing: It shall be possible to test (normal electrical operation) the automatic transfer switch and engine-generator(s) with the isolation contacts closed and the load bypassed without interruption of power to the load.
- C. Ratings: The electrical capabilities and ratings of the bypass/isolation switch shall be compatible with those of the associated automatic transfer switch, including any required additional withstand tests.

2.4 REMOTE ANNUNCIATOR SYSTEM

- A. The existing remote annunciator panel shall annunciate conditions for indicated automatic transfer switches. Annunciation shall include the following:
 1. Sources available, as defined by actual pickup and dropout settings of transfer-switch controls.
 2. Switch position.

3. Switch in test mode.
4. Failure of communication link.
- B. Annunciator Panel: LED-lamp type with audible signal and silencing switch.
 1. Indicating Lights: Grouped for each automatic transfer switch monitored.
 2. Label each group, indicating the automatic transfer switch it monitors, the location of switch, and the identity of load it serves.
 3. Mounting: Flush, modular steel cabinet, unless otherwise indicated.
 4. Lamp Test: Push-to-test or lamp-test switch on front panel.//

2.5 REMOTE ANNUNCIATOR AND CONTROL SYSTEM

- A. Include the following functions for indicated automatic transfer switches:
 1. Indication of sources available, as defined by actual pickup and dropout settings of automatic transfer switch controls.
 2. Indication of switch position.
 3. Indication of switch in test mode.
 4. Indication of failure of digital communication link.
 5. Key-switch or user-code access to control functions of panel.
 6. Control of switch-test initiation.
 7. Control of switch operation in either direction.
 8. Control of time-delay bypass for transfer to normal source.
- B. Malfunction of remote annunciator and control system or communication link shall not affect functions of automatic transfer switches. Automatic transfer-switch sensing, controlling, or operating functions shall not depend on remote panel for proper operation.
- C. Remote annunciation and control system shall include the following features:
 1. Controls and indicating lights grouped together for each transfer switch.
 2. Label each indicating light control group. Indicate the transfer switch it controls, the location of switch, and the load that it serves.
 3. Digital Communication Capability: Matched to that of automatic transfer switches supervised.
 4. Mounting: Flush, modular steel cabinet, unless otherwise indicated.
- D. Interconnecting Communications Protocol and Media: Automatic transfer switches and the remote annunciator and control system //and paralleling switchgear// shall be interconnected by a dedicated fiber optic network, per the requirements of Section 27 15 00, COMMUNICATIONS HORIZONTAL

CABLING. Provide all necessary fiber optic media, raceways, hardware, software, and programming necessary to establish interconnection between automatic transfer switches and remote annunciator and control system. All equipment shall share a common open communications protocol.//

2.6 SPARE PARTS

Provide six control fuses for each automatic transfer switch with a different rating.

PART 3 - EXECUTION

3.1 INSTALLATION

- A. Install the automatic transfer switch in accordance with the NEC, as shown on the drawings, and as recommended by the manufacturer.
- B. Mount automatic transfer switch on existing concrete slab, in location where existing automatic transfer switch is currently located.
- C. Set field-adjustable intervals and delays, relays, and engine exerciser.

3.2 PHASING

The phasing necessary for ATS replacement is described below:

- A. Coordinate outage time and duration with the COTR, VA Engineering, and the Commissioning Authority (CA)
- B. Provide new Normal and Essential Electrical System Critical Branch feeders in preparation for connection to new circuit breakers in existing Substation #9 and EDP-CENT distribution sections.
- C. Provide new panelboards, tap boxes, fused disconnects, conduit, and feeders in preparation for connection to the load-side feeder from the new ATS.
- D. Provide temporary power from normal substation splice box or normal distribution panelboard in electrical room to existing 120/208V load fed from ATS through existing 480V:120/208V transformer.
- E. De-energize emergency power to ATS.
- F. De-energize normal power to ATS.
- G. De-energize Substation #9 and EDP-CENT.
- H. Remove existing 480V:277/480V 45KVA transformer CT1D1-1 and related conduit and wiring on line and load-side. Load side connection includes connection to existing Panelboard CH1D1-1.
- I. Disconnect and remove existing feeder wiring connections and circuit breakers in Substation #9 (Circuit #7) distribution and Switchboard EDP-CENT associated with existing feeders to existing ATS-CD1.
- J. Install and connect new circuit breakers in Substation #9 (Circuit #7) distribution and Switchboard EDP-CENT associated with new feeders to existing ATS-CD1. Ensure that trip settings are applied properly.
- K. Demolish ATS-CD1.

- L. Extend and connect new normal, Essential Electrical System Critical Branch, load and existing control conduits and feeders and communication cabling to allow for connection to new ATS.
- M. Install new ATS.
- N. Energize normal power.
- O. Energize emergency power.
- P. Commission ATS with Owner, ATS supplier (ASCO) and Commissioning Authority. See special work hours in General Requirements section 010000.
- Q. Correct deficiencies found during testing and Commissioning of ATS and Overcurrent Protective Devices and repeat Commissioning of deficient items as required.
- R. Turn over ATS to Owner.
- S. Apply Arc Flash and Short Circuit equipment labels.
- T. Remove existing feeder wiring to and load-side wiring from existing ATS as indicated on Drawings.

3.3 ACCEPTANCE CHECKS AND TESTS

A factory-authorized service representative is required to inspect components, assemblies, and equipment installation, including connections, and to assist in testing.

1. Following completion of automatic transfer switch installation and after making proper adjustments and settings, site tests shall be performed by the manufacturer's representative in accordance with manufacturer's written instructions to demonstrate that each automatic transfer switch functions satisfactorily and as specified. Advise COTR of the site testing within five days prior to its scheduled date, and provide certified field test reports within 14 days following successful completion of the site tests. Test reports shall describe adjustments and settings made and site tests performed. Minimum operational tests shall include the following:
 - a. Insulation resistance shall be tested, both phase-to-phase and phase-to-ground.
 - b. Inspect for physical damage, proper installation and connection, and integrity of barriers, covers, and safety features.
 - c. Verify that manual transfer warnings are properly placed.
 - d. Perform manual transfer operation.
2. After energizing circuits, demonstrate the interlocking sequence and operational function for each automatic transfer switch at least three times.

- a. Simulate power failures of normal source to automatic transfer switches and of emergency source with normal source available.
 - b. Simulate loss of phase-to-ground voltage for each phase of normal source.
 - c. Verify time-delay settings.
 - d. Verify pickup and dropout voltages by data readout or inspection of control settings.
 - e. Verify proper sequence and correct timing of automatic engine starting, transfer time delay, re-transfer time delay on restoration of normal power, and engine cool-down and shut-down.
3. Ground-Fault Tests: Coordinate with testing of ground-fault protective devices for power delivery from both sources.
- a. Verify grounding connections and locations and ratings of sensors.
 - b. Test bypass/isolation unit functional modes and related automatic transfer-switch operations.
 - c. Power failure of normal source shall be simulated by opening upstream protective device. This test shall be performed a minimum of five times.
 - d. Power failure of emergency source with normal source available shall be simulated by opening upstream protective device for emergency source. This test shall be performed a minimum of five times.
 - e. Low phase-to-ground voltage shall be simulated for each phase of normal source.
 - f. Operation and settings shall be verified for specified automatic transfer switch operational feature, such as override time delay, transfer time delay, return time delay, engine shutdown time delay, exerciser, auxiliary contacts, and supplemental features.
 - g. Manual and automatic transfer and bypass isolation functions shall be verified.
 - h. When any defects are detected, correct the defects and repeat the test as requested by the COTR at no additional cost to the Government.

3.4 DEMONSTRATION

At the final inspection in the presence of COTR and Commissioning Agent, demonstrate that the complete auxiliary electrical power system operates properly in every respect. Coordinate this demonstration with the demonstration of the existing engine-generator(s) and paralleling switchgear.

3.5 TRAINING

Furnish the services of a competent, factory-trained engineer or technician for one 4-hour period to instruct VA personnel in the operation and maintenance of the equipment, including review of the operation and maintenance manual, on a date requested by the COTR.

- - - E N D - - -

SECTION 26 51 00
INTERIOR LIGHTING

PART 1 - GENERAL

1.1 DESCRIPTION:

- A. This section specifies the furnishing, installation and connection of the interior lighting systems.

1.2 DEFINITIONS

- A. Emergency Lighting Unit: A fixture with integral emergency battery power supply and the means for controlling and charging the battery.
- B. Fixture: A complete lighting unit, exit sign. Fixtures include lamps and parts required to distribute the light, position and protect the lamps, and connect lamps to the power supply.
- C. Luminaire: Fixture.
- D. Average Life, Fluorescent: The time after which 50 percent will have failed and 50 percent will have survived under normal conditions.
- E. Rated Life, LED: The time at which the output of the luminaire is 70 percent of the initial output.

1.3 RELATED WORK

- A. Section 26 05 11, REQUIREMENTS FOR ELECTRICAL INSTALLATIONS: General requirements that are common to more than one section of Division 26.
- B. Section 26 05 21, LOW-VOLTAGE ELECTRICAL POWER CONDUCTORS AND CABLES (600 VOLTS AND BELOW): Cables and wiring.
- C. Section 26 05 26, GROUNDING AND BONDING FOR ELECTRICAL SYSTEMS: Requirements for personnel safety and to provide a low impedance path to ground for possible ground fault currents.
- D. Section 26 27 26, WIRING DEVICES: Wiring devices used for control of the lighting systems.

1.4 QUALITY ASSURANCE

- A. Refer to Paragraph, QUALIFICATIONS, in Section 26 05 11, REQUIREMENTS FOR ELECTRICAL INSTALLATIONS.

1.5 SUBMITTALS

- A. In accordance with Section 26 05 11, REQUIREMENTS FOR ELECTRICAL INSTALLATIONS, submit the following. Submit Consolidated Table, Shop Drawings, Product Data, and Samples (where required) concurrently:
- B. Format: Provide binder and with tabs, and electronic file with directory structure as follows:
 - 1. Tab 1: Consolidated Table. Include spares for each ballast and lamp type.

2. Tab 2: Shop drawings. Identify by lighting fixture type. Include ballast manufacturer and model number in product identification code.
 3. Tab 3: Ballast product data: Submit product data for each ballast used in this project. Identify each ballast by the lighting fixture types the ballast will be used. Do not submit identical ballasts multiple times.
 4. Tab 4: Lamp product data: Submit product data for each lamp used in this project. Identify each lamp by the lighting fixture types the lamp will be used. Do not submit identical lamps multiple times.
 5. Incomplete submittals, and/or improperly assembled submittals may result in the submittal returned to the Contractor for correction and resubmission. Partial submittals will not be considered for approval. Incomplete or incorrectly prepared submittals may be returned without review.
- B. Consolidated Table: Submit luminaire information in table format, including in separate columns: Fixture manufacture name and model number; lamp quantity, manufacturer name and model number; ballast manufacturer name and model number; and ANSI input watts.
1. Electrical supplier bill of material is not an acceptable substitute for Consolidated Table.
 2. Sample Consolidated Table:

LUMINAIRES				
LUMINAIRE		LAMP	BALLAST	ANSI
TYPE	MANUFACTURER AND CATALOG NUMBER	MANUFACTURER AND MODEL NUMBER	MANUFACTURER AND MODEL NUMBER	INPUT WATTS
A2	LITHONIA 2SP8-G-232-FW-A12125-MVOLT	PHILLIPS (2)-F32T8/ADV835/ALTO	ADVANCE IOP-2S32-SC	56
H4	SIMKAR ADJUST-454-S12-UNV/AWG4/CAB472	PHILLIPS (4)-F54T5/ADV841HOEA49W/ALTO	ADVANCE IOP-4PSP542-LSG	208

- C. Shop Drawings: For each type of lighting fixture (luminaire) designated on the LIGHTING FIXTURE SCHEDULE, arranged in order of fixture designation, submit the following information:
1. Material and construction details include information on housing, optics system and lens/diffuser.
 2. Physical dimensions and description.
 3. Wiring schematic and connection diagram.
 4. Installation details.
 5. Energy efficiency data.

6. Photometric data based on laboratory tests complying with IESNA
Lighting Measurements, testing and calculation guides

D. Product Data: For each type of LED driver, ballast and lamp provided
with lighting fixtures (luminaires) designated on the LIGHTING FIXTURE
SCHEDULE, arranged in order of fixture designations, submit the
following information.

1. Lamp data including lumen output (initial and mean), color rendition
index (CRI), rated life (hours) and color temperature (degrees
Kelvin). Identify by lighting fixture type(s) for intended use.
2. LED driver or lamp ballast data including driver manufacturer and
type, lamp ballast type, starting method, ambient temperature,
ballast factor, sound rating, system watts and total harmonic
distortion (THD). Identify by lighting fixture type(s) for intended
use.

E. Manuals:

1. Submit, simultaneously with the shop drawings companion copies of
complete maintenance and operating manuals including technical data
sheets, and information for ordering replacement parts.
2. Two weeks prior to the final inspection, submit four copies of the
final updated maintenance and operating manuals, including any
changes, to the COTR.

F. Certifications:

1. Two weeks prior to final inspection, submit four copies of the
following certifications to the COTR:
 - a. Certification by the Contractor that the equipment has been
properly installed, adjusted, and tested.

1.6 APPLICABLE PUBLICATIONS

A. Publications listed below (including amendments, addenda, revisions,
supplements, and errata) form a part of this specification to the
extent referenced. Publications are referenced in the text by
designation only.

B. Institute of Electrical and Electronic Engineers (IEEE):

C62.41-91.....Guide on the Surge Environment in Low Voltage
(1000V and less) AC Power Circuits

C. National Fire Protection Association (NFPA):

70.....National Electrical Code (NEC)

101.....Life Safety Code

D. National Electrical Manufacturer's Association (NEMA):

C82.1-97.....Ballasts for Fluorescent Lamps - Specifications

C82.2-02.....Method of Measurement of Fluorescent Lamp

Ballasts

C82.4-02.....Ballasts for High-Intensity-Discharge and Low-

Pressure Sodium Lamps

C82.11-02.....High Frequency Fluorescent Lamp Ballasts

E. Underwriters Laboratories, Inc. (UL):

496-96.....Edison-Base Lampholders

542-99.....Lampholders, Starters, and Starter Holders for
Fluorescent Lamps

844-95.....Electric Lighting Fixtures for Use in Hazardous
(Classified) Locations

924-95.....Emergency Lighting and Power Equipment

935-01.....Fluorescent-Lamp Ballasts

1029-94.....High-Intensity-Discharge Lamp Ballasts

1029A-06.....Ignitors and Related Auxiliaries for HID Lamp
Ballasts

1598-00.....Luminaires

1574-04.....Standard for Track Lighting Systems

2108-04.....Standard for Low-Voltage Lighting Systems

8750-08.....Light Emitting Diode (LED) Light Sources for
Use in Lighting Products

F. Federal Communications Commission (FCC):

Code of Federal Regulations (CFR), Title 47, Part 18

1.7 QUALITY ASSURANCE

A. Coordination of Fixtures with Ceiling: Coordinate fixtures mounting hardware and trim with the ceiling system.

B. Manufacturer Qualifications: Company specializing in manufacturing the products specified in this section with minimum three years documented experience.

C. Products: Listed and classified by Underwriters Laboratories Inc. or testing firm acceptable to the authority having jurisdiction as suitable for the purpose specified and indicated.

1.8 EXTRA MATERIALS

A. Supply 20 percent spare lamps for each lamp type, minimum two, for Government's use in maintenance of project.

B. Supply 10 percent spare ballasts for each fluorescent ballast type, minimum one, for Government's use in maintenance of project.

PART 2 - PRODUCTS

2.1 LIGHTING FIXTURES (LUMINAIRES)

- A. Manufacturers: As indicated per Lighting Fixture Schedule on Drawings.
 - 1. Substitutions: Refer to Division 1 requirements.
 - 2. Where the term "Approved Equal" is used, substitution request shall be submitted for review during the Bidding Period.
- B. Shall be in accordance with NFPA 70 and UL 1598, as shown on drawings, and as specified.
- C. Sheet Metal:
 - 1. Shall be formed to prevent warping and sagging. Housing, trim and lens frame shall be true, straight (unless intentionally curved) and parallel to each other as designed.
 - 2. Wireways and fittings shall be free of burrs and sharp edges and shall accommodate internal and branch circuit wiring without damage to the wiring.
 - 3. When installed, any exposed fixture housing surface, trim frame, door frame and lens frame shall be free of light leaks; lens doors shall close in a light tight manner.
 - 4. Hinged door closure frames shall operate smoothly without binding when the fixture is in the installed position, latches shall function easily by finger action without the use of tools.
- D. Ballasts shall be serviceable while the fixture is in its normally installed position, and shall not be mounted to removable reflectors or wireway covers unless so specified.
- E. Lamp Sockets:
 - 1. Fluorescent: Lampholder contacts shall be the biting edge type or phosphorous-bronze with silver flash contact surface type and shall conform to the applicable requirements of UL 542. Lamp holders for bi-pin lamps shall be of the telescoping compression type, or of the single slot entry type requiring a one-quarter turn of the lamp after insertion.
- F. Recessed fixtures mounted in an insulated ceiling shall be listed for use in insulated ceilings.
- G. Mechanical Safety: Lighting fixture closures (lens doors, trim frame, hinged housings, etc.) shall be retained in a secure manner by captive screws, chains, captive hinges or fasteners such that they cannot be accidentally dislodged during normal operation or routine maintenance.

H. Metal Finishes:

1. The manufacturer shall apply standard finish (unless otherwise specified) over a corrosion resistant primer, after cleaning to free the metal surfaces of rust, grease, dirt and other deposits. Edges of pre-finished sheet metal exposed during forming, stamping or shearing processes shall be finished in a similar corrosion resistant manner to match the adjacent surface(s). Fixture finish shall be free of stains or evidence of rusting, blistering, or flaking, and shall be applied after fabrication.
2. Interior light reflecting finishes shall be white with not less than 90 percent reflectance, except where otherwise shown on the drawing.
3. Specification Grade: Where indicated "Specification Grade", paint after fabrication.
4. Exterior finishes shall be as shown on the drawings.

I. Lighting fixtures shall have a specific means for grounding metallic wireways and housings to an equipment grounding conductor.

J. Light Transmitting Components for Fluorescent Fixtures:

1. Shall be 100 percent virgin acrylic.
2. Flat lens panels shall have not less than 1/8 inch [3.2mm] of average thickness, or greater thickness where indicated on schedules. The average thickness shall be determined by adding the maximum thickness to the minimum unpenetrated thickness and dividing the sum by 2.
3. Unless otherwise specified, lenses, diffusers and louvers shall be retained firmly in a metal frame by clips or clamping ring in such a manner as to allow expansion and contraction of the lens without distortion or cracking.

K. Compact fluorescent fixtures shall be manufactured specifically for compact fluorescent lamps with ballast integral to the fixture. Assemblies designed to retrofit incandescent fixtures are prohibited except when specifically indicated for renovation of existing fixtures (not the lamp). Fixtures shall be designed for lamps as specified.

2.2 BALLASTS

- A. All ballasts shall be electronic type unless noted otherwise.
- B. Low Temperature Ballasts: Minus 20 deg C minimum starting temperature.
- C. Conform to UL 935, "Fluorescent-Lamp Ballasts."
 1. Certification: By Electrical Testing Laboratory (ETL).
 2. Labeling: By Certified Ballast Manufacturers Association (CBM).

3. Sound Rating: A rating, except as indicated otherwise.
4. Voltage: Match connected circuits.
- D. Linear Fluorescent Lamp Ballasts: Multi-voltage (120 - 277V) electronic, solid-state, complying with UL 935 and with ANSI C 82.11, designed for type and quantity of lamps indicated. Ballast shall be designed for full light output unless dimmer or bi-level control is indicated; including the following features:
 1. Performance: Ballasts for T8 lamps shall be qualifying products for High Performance T8 Systems, manufacturer and model number on the approved list at Consortium for Energy Efficiency: www.ceel.org.
 2. Lamp Starting: Programmed start.
 - a. Instant start for low temperature applications.
 3. Minimum Power Factor: 98 percent.
 4. Lamp Wiring: Series wired lamps.
 5. Minimum Operating Frequency: 40-50 kHz, without visible flicker.
 6. Total Harmonic Distortion: Less than 10 percent.
 7. Lamp Current Crest Factor: Less than 1.7.
 8. Lamp end-of-life detection and shutdown circuit (T5 and compact fluorescent lamps only).
 9. Automatic lamp starting after lamp replacement.
 10. Sound Rating: Class A.
 11. Transient Voltage Protection: IEEE C62.41.1 and IEEE C62.41.2, Category A or better.
 12. Interference: Comply with 47 CFT 18, Ch.1, Subpart C, for limitations on electromagnetic and radio-frequency interference for non-consumer equipment.
 13. To facilitate multi-level lamp switching, lamps within fixture shall be wired with the outermost lamp at both sides of the fixture on the same ballast, the next inward pair on another ballast and so on to the innermost lamp (or pair of lamps). Within a given room, each switch shall uniformly control the same corresponding lamp (or lamp pairs) in all fixture units that are being controlled.
 14. Where three-lamp fixtures are indicated, unless switching arrangements dictate otherwise, utilize a common two-lamp ballast to operate the center lamp in pairs of adjacent units that are mounted in a continuous row. The ballast fixture and slave-lamp fixture shall be factory wired with leads or plug devices to facilitate this circuiting. Individually mounted fixtures and the odd fixture in a row shall utilize a single-lamp ballast for operation of the center lamp.
 15. Ballast Factor for T8 Lamps: As indicated by ballast type per lighting fixture schedule on drawings.
 - a. Programmed start, low ballast factor (PS-LBF): BF=0.71.
 - b. Programmed start, normal ballast factor (PS-NBF): BF=0.88.
 - c. Programmed start, high ballast factor (PS-HBF): BF = 1.04.
 16. ANSI C82.2 Input Wattage for F25T8 Lamps:
 - a. As indicated on Table at Consortium for Energy Efficiency.

- E. Compact Fluorescent Lamp Ballasts:** Multi-voltage (120 - 277V), electronic-programmed rapid-start type, complying with UL 935 and with ANSI C 82.11, designed for type and quantity of lamps indicated. Ballast shall be designed for full light output unless dimmer or bi-level control is indicated; including the following features:
1. Lamp end-of-life detection and shutdown circuit.
 2. Automatic lamp starting after lamp replacement.
 3. Sound Rating: Class A.
 4. Total Harmonic Distortion Rating: 10 percent or less.
 5. Transient Voltage Protection: IEEE C62.41.1 and IEEE C62.41.2, Category A or better.
 6. Operating Frequency: 20 kHz or higher.
 7. Lamp Current Crest Factor: 1.7 or less.
 8. Ballast Factor: 0.95 or higher unless otherwise indicated.
 9. Power Factor: 0.98 or higher.
 10. Interference: Comply with 47 CFR 18, Ch. 1, Subpart C, for limitations on electromagnetic and radio-frequency interference for non-consumer equipment.
 11. Dimming ballasts shall be as per above, except dimming range 5-100% of rated lamp lumens.

2.3 LAMPS

A. Linear T8 Fluorescent Lamps:

1. Rapid start fluorescent lamps shall comply with ANSI C78.1; and instant-start lamps shall comply with ANSI C78.3.
2. Chromacity of fluorescent lamps shall comply with ANSI C78.376.
3. Lamps shall be low-mercury energy saving type, otherwise indicated. Low mercury lamps shall have passed the EPA Toxicity Characteristic Leachate Procedure (TCLP) for mercury by using the lamp sample preparation procedure described in NEMA LL 1.

T8 type:

- a. All 48 inch linear T8 lamps shall be qualifying products for High Performance T8 Systems, manufacturer and model number on the approved list at Consortium for Energy Efficiency: www.ceel.org
- b. Lamp temperature: 3500 degree Kelvin, unless noted otherwise.
- c. Color rendering index: Not less than 82.
- d. Average rated life:
 - 1) 48 inch linear: 30,000 hours at 3 hours per start, programmed start.
 - 2) 24 inch linear: 30,000 hours at 3 hours per start, programmed start.
- e. Nominal wattage:
 - 1) 48 inch linear: 25 watts.
 - 2) 24 inch linear: 17 watts.
- f. Luminous intensity - Initial lumens:

- 1) 48 inch linear: 2,500 lumens.
- 2) 24 inch linear: 1450 lumens.

g. Products:

- 1) 48 inch linear: Philips 25W T8.
- 2) 24 inch linear: Philips F17T8ADV835ALTO.
- 4) Substitutions: Refer to Division 1 requirements.

B. Compact Fluorescent Lamps:

1. T4, CRI 80 (minimum), color temperature 3500 K, and suitable for use with dimming ballasts, unless otherwise indicated.

D. Long Twin-Tube Fluorescent Lamps:

1. T5, CRI 80 (minimum), color temperature between 3500° and 4100°K, 20,000 hours average rated life.

2.4 EXIT LIGHT FIXTURES

A. Exit light fixtures shall meet applicable requirements of NFPA 101 and UL 924.

B. Housing and Canopy:

1. Shall be made of die-cast aluminum.
2. Steel housing shall have baked enamel over corrosion resistant, matte black.

C. Door frame shall be cast or extruded aluminum, and hinged with latch.

D. Finish shall be satin or fine-grain brushed aluminum.

E. There shall be no radioactive material used in the fixtures.

F. Fixtures:

1. Maximum fixture wattage shall be 5 watts or less.
2. Inscription panels shall be cast or stamped aluminum a minimum of 0.090 inch [2.25mm] thick, stenciled with 6 inch [150mm] high letters, baked with red color stable plastic or fiberglass. Lamps shall be luminous Light Emitting Diodes (LED) mounted in center of letters on red color stable plastic or fiberglass. The LED shall be rated minimum 25 years life.
3. Double-Faced Fixtures: Provide double-faced fixtures where required or as shown on drawings.
4. Directional Arrows: Provide directional arrows as part of the inscription panel where required or as shown on drawings.
Directional arrows shall be the "chevron-type" of similar size and width as the letters and meet the requirements of NFPA 101.

G. Voltages: 120-277 volts, unless noted otherwise on Lighting Fixture Schedule on Drawings.

PART 3 - EXECUTION

3.1 INSTALLATION

- A. Installation shall be in accordance with the NEC, manufacturer's instructions and as shown on the drawings or specified.
- B. Align, mount and level the lighting fixtures uniformly.
- C. Lighting Fixture Supports:
 - 1. Shall provide support for all of the fixtures. Supports may be anchored to channels of the ceiling construction, to the structural slab or to structural members within a partition, or above a suspended ceiling.
 - 2. Shall maintain the fixture positions after cleaning and relamping.
 - 3. Shall support the lighting fixtures without causing the ceiling or partition to deflect.
 - 4. Hardware for recessed fluorescent fixtures:
 - a. Where the suspended ceiling system is supported at the four corners of the fixture opening, hardware devices shall clamp the fixture to the ceiling system structural members, or plaster frame at not less than four points in such a manner as to resist spreading of the support members and safely lock the fixture into the ceiling system.
 - b. Where the suspended ceiling system is not supported at the four corners of the fixture opening, hardware devices shall independently support the fixture from the building structure at four points.
 - 5. Hardware for surface mounting fluorescent fixtures to suspended ceilings:
 - a. In addition to being secured to any required outlet box, fixtures shall be bolted to a grid ceiling system at four points spaced near the corners of each fixture. The bolts shall be not less than 1/4 inch [6mm] secured to channel members attached to and spanning the tops of the ceiling structural grid members. Non-turning studs may be attached to the ceiling structural grid members or spanning channels by special clips designed for the purpose, provided they lock into place and require simple tools for removal.
 - b. In addition to being secured to any required outlet box, fixtures shall be bolted to ceiling structural members at four points

spaced near the corners of each fixture. Pre-positioned 1/4 inch [6mm] studs or threaded plaster inserts secured to ceiling structural members shall be used to bolt the fixtures to the ceiling. In lieu of the above, 1/4 inch [6mm] toggle bolts may be used on new or existing ceiling provided the plaster and lath can safely support the fixtures without sagging or cracking.

- c. In addition to the above, the following is required for fixtures exceeding 20 pounds [9kg] in weight.
 - 1) Where fixtures mounted in ASTM Standard C635-69 "Intermediate" and "Heavy Duty" ceilings and weigh between 20 pounds and 56 pounds [9kg and 25kg] provide two 12 gauge safety hangers hung slack between diagonal corners of the fixture and the building structure.
 - 2) Where fixtures weigh over 56 pounds [25kg] they shall be independently supported from the building structure by approved hangers. Two-way angular bracing of hangers shall be provided to prevent lateral motion.
 - d. Where ceiling cross runners are installed for support of lighting fixtures, they must have a carrying capacity equal to that of the main ceiling runners and be rigidly secured to the main runners.
6. Surface mounted lighting fixtures:
- a. Fixtures shall be bolted against the ceiling independent of the outlet box at four points spaced near the corners of each unit. The bolts (or stud-clips) shall be minimum 1/4-20 [6mm] bolt, secured to main ceiling runners and/or secured to cross runners. Non-turning studs may be attached to the main ceiling runners and cross runners with special non-friction clip devices designed for the purpose, provided they bolt through the runner, or are also secured to the building structure by 12 gauge safety hangers. Studs or bolts securing fixtures weighing in excess of 56 pounds [25kg] shall be supported directly from the building structure.
 - b. Where ceiling cross runners are installed for support of lighting fixtures they must have a carrying capacity equal to that of the main ceiling runners and be rigidly secured to the main runners.
 - c. Fixtures less than 15 pounds [6.8kg] in weight and occupying less than two square feet [600mm x 600mm] of ceiling area may, (when designed for the purpose) be supported directly from the outlet box when all the following conditions are met.

- 1) Screws attaching the fixture to the outlet box pass through round holes (not key-hole slots) in the fixture body.
- 2) The outlet box is attached to a main ceiling runner (or cross runner) with approved hardware.
- 3) The outlet box is supported vertically from the building structure.
- d. Fixtures mounted in open construction shall be secured directly to the building structure with approved bolting and clamping devices.
7. Single or double pendant-mounted lighting fixtures:
 - a. Each stem shall be supported by an approved outlet box, mounted swivel joint and canopy which holds the stem captive and provides spring load (or approved equivalent) dampening of fixture oscillations. Outlet box shall be supported vertically from the building structure.
8. Outlet boxes for support of lighting fixtures (where permitted) shall be secured directly to the building structure with approved devices or supported vertically in a hung ceiling from the building structure with a nine gauge wire hanger, and be secured by an approved device to a main ceiling runner or cross runner to prevent any horizontal movement relative to the ceiling.
- E. Furnish and install the specified lamps for all lighting fixtures installed and all existing lighting fixtures reinstalled under this project.
- F. Coordinate between the electrical and ceiling trades to ascertain that approved lighting fixtures are furnished in the proper sizes and installed with the proper devices (hangers, clips, trim frames, flanges), to match the ceiling system being installed.
- G. Bond lighting fixtures and metal accessories to the grounding system as specified in Section 26 05 26, GROUNDING AND BONDING FOR ELECTRICAL SYSTEMS.

3.2 FIELD QUALITY CONTROL

- A. Inspect each installed fixture for damage. Replace damaged fixtures and components.
- B. Operate each luminaire after installation and connection. Inspect for proper connection and operation.
- C. Exercise electronic dimming ballasts over full range of dimming capability by operating the control devices(s) in the presence of the COTR. Observe for visually detectable flicker over full dimming range.

- D. Burn-in all lamps that require specific aging period to operate properly, prior to occupancy by Government. Burn-in period to be 40 hours minimum, unless a lesser period is specifically recommended by lamp manufacturer. Burn-in fluorescent and compact fluorescent lamps intended to be dimmed, for at least 100 hours at full voltage. Replace any lamps and ballasts which fail during burn-in.
- E. At completion of project, relamp/reballast fixtures which have failed lamps/ballasts. Clean fixtures, lenses, diffusers and louvers that have accumulated dust/dirt/fingerprints during construction. Replace damaged lenses, diffusers and louvers with new.
- F. Dispose of lamps per requirements of Section 01 74 19, CONSTRUCTION WASTE MANAGEMENT.
- G. Emergency Lighting Tests: Simulate power outage by turning power off to the circuit providing normal power to the light fixture.
 - 1. Provide a report for each room or space that has emergency lighting installed. Indicate the following for each space:
 - a. Date of test.
 - b. List each type of emergency power transfer device/unit(s) and quantity of each installed.
 - c. Verification that each unit is in working order.
 - d. Verification that lamps have been aimed properly, for units that require aiming.
 - e. Duration of supply.
 - 2. Repeat tests for deficient items. Simulate power outage by turning power off to the circuit providing normal power to the light fixture. Provide a cover sheet listing all deficient items. Provide new test report for each deficient item. Indicate the following:
 - a. Date of test.
 - b. Deficiency and corrective action taken.
 - c. Repeat tests/verifications in the original test report.

3.3 ADJUSTING

- A. Aim and adjust directional luminaires as directed, in the field, by the Engineer.
- B. Position exit sign directional arrows as indicated.

3.4 CLEANING

- A. Clean electrical parts to remove conductive and deleterious materials.
- B. Remove dirt and debris from enclosures.
- C. Clean finishes and touch up damage.

3.5 SCHEDULES

- A. Lighting Fixture Schedule: See Drawings.

- - - E N D - - -

SECTION 27 05 11
REQUIREMENTS FOR COMMUNICATIONS INSTALLATIONS

PART 1 - GENERAL

1.1 DESCRIPTION

- A. This Section, Requirements for Communications Installations, applies to all sections of Division 27.
- B. Furnish and install communications cabling, systems, equipment, and accessories in accordance with the specifications and drawings. Capacities and ratings of transformers, cable, and other items and arrangements for the specified items are shown on drawings.

1.2 SYMBOLS, AND ABBREVIATIONS, AND ACRONYMS

- A. Refer to symbols and abbreviations listed on the drawings. Other symbols are in common usage but if uncertainty exists regarding any plan symbols or abbreviations they shall be brought to the attention of the COTR, who shall clarify same.

1.3 DEFINITIONS

- A. Where the phrase starts "Provide _____", "provide" shall be construed to mean the same as "Furnish and install _____".
- B. Where the phrase "Division 21", "Division 22" or "Division 23" is used on the drawings or in this specification, it shall be the responsibility of this Contractor to determine which Contractor doing work under a Division 21, 22, or 23 specification section is the Contractor being referred to (i.e., plumbing, HVAC, temperature controls, etc.)

1.4 MINIMUM REQUIREMENTS

- A. References to industry and trade association standards and codes are minimum installation requirement standards.
- B. Drawings and other specification sections shall govern in those instances where requirements are greater than those specified in the above standards.

1.5 MATERIALS AND WORKMANSHIP

- A. All material and workmanship must be of the best throughout. All material and equipment must be new and must be adequately protected from damage and dirt at all times. The Contracting Officer reserves the right to reject any material or workmanship not in accordance with the specifications, either before or after installation.
- B. The Contractor will be held responsible for any and all defects in material and workmanship which may appear during guarantee period after

the building has been accepted. All such defects must be repaired or defective material replaced by the Contractor at no expense to the Government.

1.6 ADMINISTRATIVE REQUIREMENTS

- A. Site Mobilization Meeting: Attend meeting at the Project site prior to Contractor occupancy.
- B. Preconstruction Meeting: Attend preconstruction meeting [<>] prior to the start of the work of this section.

1.7 INSPECTION OF SITE

- A. Before submitting a proposal on the work contemplated in this specification and accompanying drawings, each bidder shall examine the site and check as to the means of making connections to services and shall familiarize himself with all the existing conditions and limitations.
- B. No extras will be allowed because of the contractor's misunderstanding as to the amount of work involved or the contractor's lack of knowledge of any site conditions which may affect their work.
- C. Any apparent variance of the plan or specification from the existing conditions at the site shall be called to the attention of the COTR.

1.8 DRAWINGS

- A. The drawings are to scale as noted. The Contractor shall refer to architectural and structural drawings for exact location of partitions, walls, beams, shafts, equipment, etc.
- B. The Contractor, before rough-in facilities or installation of any equipment shall consult all drawings, general, structural, mechanical, finishes, locations of ceiling, structural members, pipes, ducts, recessed lighting fixtures, conduits, etc., which may affect the installation.
- C. Discrepancies discovered before or after work has started shall be brought to the attention of Government: COTR. Government reserves the right to require minor changes in the work of any Contractor to eliminate such discrepancies with no change in contract cost.
- D. The plans and specifications are complementary and what is called for in either one shall be as binding as if called for in both.
- E. Where a disagreement exists between the plans and specifications, the item or arrangement of better quality, greater quantity or higher cost shall be used.

- F. Where a disagreement exists between an item on the drawings and another item on the drawings, the item or arrangement of better quality, greater quantity or higher cost shall be used.

1.9 COORDINATION

- A. This Contractor shall review drawings and specifications from all divisions for conflicts in work for locations of ducts, piping, sprinkler heads, door hardware schedule for devices, ceiling plans, wall elevations, etc. Discrepancies shall be brought to the attention of the COTR prior to beginning the work.
- B. Coordinate with all sub-contractors for locations of all conduit, cable-tray, lighting, devices, door hardware, occupancy sensors.
- C. Attend Preinstallation and Coordination meetings, if required by individual Section.

1.10 TEMPORARY TELECOMMUNICATIONS SERVICES

- A. Provide, and maintain telephone service to field office at time of project mobilization.
- B. Telecommunications services shall include:
1. Windows-based personal computer dedicated to project telecommunications, with necessary software and laser printer.
 2. Telephone Land Lines: One line, minimum; one handset per line.
 3. Email: Account/address reserved for project use.

1.11 QUALIFICATIONS (PRODUCTS AND SERVICES)

- A. Manufacturers Qualifications: The manufacturer shall regularly and presently produce, as one of the manufacturer's principal products, the equipment and material specified for this project, and shall have manufactured the item for at least three years.
- B. Product Qualification:
1. Manufacturer's product shall have been in satisfactory operation, on three installations of similar size and type as this project, for approximately three years.
 2. The Government reserves the right to require the Contractor to submit a list of installations where the products have been in operation before approval.
- C. Service Qualifications: There shall be a permanent service organization maintained or trained by the manufacturer which will render satisfactory service to this installation within four hours of receipt of notification that service is needed. Submit name and address of service organizations.

1.12 APPLICABLE PUBLICATIONS

- A. Applicable publications listed in all Sections of Division 27 are the latest issue, unless otherwise noted.

1.13 MANUFACTURED PRODUCTS

- A. Materials and equipment furnished shall be of current production by manufacturers regularly engaged in the manufacture of such items, for which replacement parts shall be available.
- B. When more than one unit of the same class of equipment is required, such units shall be the product of a single manufacturer.
- C. Equipment Assemblies and Components:
 - 1. Components of an assembled unit need not be products of the same manufacturer.
 - 2. Manufacturers of equipment assemblies, which include components made by others, shall assume complete responsibility for the final assembled unit.
 - 3. Components shall be compatible with each other and with the total assembly for the intended service.
 - 4. Constituent parts which are similar shall be the product of a single manufacturer.
- D. Factory wiring shall be identified on the equipment being furnished and on all wiring diagrams.

1.14 EQUIPMENT REQUIREMENTS

- A. Where variations from the contract requirements are requested in accordance with the GENERAL CONDITIONS and Section 01 33 23, SHOP DRAWINGS, PRODUCT DATA, AND SAMPLES, the connecting work and related components shall include, but not be limited to additions or changes to branch circuits, circuit protective devices, conduits, wire, feeders, controls, panels and installation methods.

1.15 EQUIPMENT PROTECTION

- A. Equipment and materials shall be protected during shipment and storage against physical damage, dirt, moisture, cold and rain:
 - 1. During installation, enclosures, equipment, controls, controllers, circuit protective devices, and other like items, shall be protected against entry of foreign matter; and be vacuum cleaned both inside and outside before testing and operating and repainting if required.
 - 2. Damaged equipment shall be, as determined by the COTR, placed in first class operating condition or be returned to the source of supply for repair or replacement.

3. Painted surfaces shall be protected with factory installed removable heavy kraft paper, sheet vinyl or equal.
4. Damaged paint on equipment and materials shall be refinished with the same quality of paint and workmanship as used by the manufacturer so repaired areas are not obvious.

1.16 WORK PERFORMANCE

- A. Job site safety and worker safety is the responsibility of the contractor.
- B. For work on existing stations, arrange, phase and perform work to assure communications service for other buildings at all times. Refer to Article OPERATIONS AND STORAGE AREAS under Section 01 00 00, GENERAL REQUIREMENTS.
- C. New work shall be installed and connected to existing work neatly and carefully. Disturbed or damaged work shall be replaced or repaired to its prior conditions, as required by Section 01 00 00, GENERAL REQUIREMENTS.
- D. Coordinate location of equipment and pathways with other trades to minimize interferences. See the GENERAL CONDITIONS.

1.17 EQUIPMENT INSTALLATION AND REQUIREMENTS

- A. Equipment location shall be as close as practical to locations shown on the drawings.
- B. Inaccessible Equipment:
 1. Where the Government determines that the Contractor has installed equipment not conveniently accessible for operation and maintenance, the equipment shall be removed and reinstalled as directed at no additional cost to the Government.
 2. "Conveniently accessible" is defined as being capable of being reached without the use of ladders, or without climbing or crawling under or over obstacles such as, but not limited to, motors, pumps, belt guards, transformers, piping, ductwork, conduit and raceways.

1.18 EQUIPMENT IDENTIFICATION

- A. Install an identification sign which clearly indicates information required for use and maintenance of equipment.
- B. Nameplates shall be laminated black phenolic resin with a white core with engraved lettering, a minimum of 6 mm (1/4 inch) high. Secure nameplates with screws. Nameplates that are furnished by manufacturer as a standard catalog item, or where other method of identification is herein specified, are exceptions.

1.19 SUBMITTALS

- A. Submit in accordance with Section 01 33 23, SHOP DRAWINGS, PRODUCT DATA, AND SAMPLES.
- B. Where an individual Section requires more than one identified item for review (i.e. "Shop Drawings", "Product Data", "Warranty", and "Samples"), submit all items concurrently.
- C. Provide tabbed divider separating each item for review included in the submittal (i.e. "Product Data", "Shop Drawings", and "Warranty").
- D. The Government's approval shall be obtained for all equipment and material before delivery to the job site. Delivery, storage, or installation of equipment or material which has not had prior approval will not be permitted at the job site.
- E. All submittals shall include adequate descriptive literature, catalog cuts, shop drawings, and other data necessary for the Government to ascertain that the proposed equipment and materials comply with specification requirements. Catalog cuts submitted for approval shall be legible and clearly identify equipment being submitted. Mark catalog sheets and drawings to indicate specific items submitted and proper identification of equipment by name and/or number, as indicated in the contract documents.
- F. Failure to properly identify items included in a submittal may result in the submittal(s) returned to the Contractor for correction and resubmission.
- G. Submittals for individual systems and equipment assemblies which consist of more than one item or component shall be made for the system or assembly as a whole. Partial submittals will not be considered for approval.
 - 1. Mark the submittals, "SUBMITTED UNDER SECTION_____".
 - 2. Submittals shall be marked to show specification reference including the section and paragraph numbers.
 - 3. Submit each section separately.
- H. The submittals shall include the following:
 - 1. Information that confirms compliance with contract requirements. Include the manufacturer's name, model or catalog numbers, catalog information, technical data sheets, shop drawings, pictures, nameplate data and test reports as required.

2. Elementary and interconnection wiring diagrams for communication and signal systems, control system and equipment assemblies. All terminal points and wiring shall be identified on wiring diagrams.
 3. Parts list which shall include those replacement parts recommended by the equipment manufacturer, quantity of parts, current price and availability of each part.
- I. Manuals: Submit in accordance with Section 01 00 00, GENERAL REQUIREMENTS.
1. Maintenance and Operation Manuals: Submit as required for systems and equipment specified in the technical sections. Furnish four copies, bound in hardback binders, (manufacturer's standard binders) or an approved equivalent. Furnish one complete manual as specified in the technical section but in no case later than prior to performance of systems or equipment test, and furnish the remaining manuals prior to contract completion.
 2. Inscribe the following identification on the cover: the words "MAINTENANCE AND OPERATION MANUAL," the name and location of the system, equipment, building, name of Contractor, and contract number. Include in the manual the names, addresses, and telephone numbers of each subcontractor installing the system or equipment and the local representatives for the system or equipment.
 3. Provide a "Table of Contents" and assemble the manual to conform to the table of contents, with tab sheets placed before instructions covering the subject. The instructions shall be legible and easily read, with large sheets of drawings folded in.
 - a. Table of contents shall identify each tabbed divider by Section number and Section name.
 4. First item in manual shall be Section 26 0511 - Requirements for Electrical Installations. This tab shall include Consolidated Maintenance Schedule for all electrical components provided in this project that require routine maintenance or testing.
 5. Submit required information in a three ring binder.
 - a. Submit one (1) binder for review prior to final submittal.
 - b. Submit three (3) binders for final submittal.
 - c. Provide tabbed divider for each Specification Section.
 - d. Provide compact disk (CD) with information required in individual specification sections. Arrange CD with directories that identify each Section number and Section name.

6. The manuals shall include:
 - a. Approved product data and shop drawings.
 - b. Documentation of Training. For each individual section that requires training: Include date, attendance roster, and outline of training. Include video of training session.
 - c. Include test reports.
 - d. Include inspector's reports.
 - e. Include warranty information.
 - f. Include Certificates on Completion.
 - g. Internal and interconnecting wiring and control diagrams with data to explain detailed operation and control of the equipment.
 - h. A control sequence describing start-up, operation, and shutdown.
 - i. Description of the function of each principal item of equipment.
 - j. Installation and maintenance instructions.
 - k. Safety precautions.
 - l. Diagrams and illustrations.
 - m. Testing methods.
 - n. Performance data.
 - o. Pictorial "exploded" parts list with part numbers. Emphasis shall be placed on the use of special tools and instruments. The list shall indicate sources of supply, recommended spare parts, and name of servicing organization.
 - p. Appendix; list qualified permanent servicing organizations for support of the equipment, including addresses and certified qualifications.

J. RECORD DRAWINGS

1. The Contractor shall keep a complete set of all drawings in his job site office for the purposes of showing "As-Built" installation of electrical systems and equipment. This set of drawings shall be used for no other purpose.
2. Where any material, equipment, or system components are installed differently from that shown on the COTR's drawings, such differences shall be clearly and neatly shown on this set of drawings using ink or indelible pencil.
3. The change notations shall be kept up-to-date on a daily basis. When requested, this set of drawings shall be transmitted to the COTR, and after the COTR has examined the drawings, the set will be returned to the contractor for further use.

4. At the completion of the project, the "As-Built" set of drawings shall be turned over to the COTR for review and then shall become the property of the Government.
- K. Approvals will be based on complete submission of manuals together with shop drawings.
- L. After approval and prior to installation, furnish the COTR with one sample of each of the following:
 1. A 300 mm (12 inch) length of each type and size of wire and cable along with the tag from the coils of reels from which the samples were taken.
 2. Each type of conduit and pathway coupling, bushing and termination fitting.
 3. Raceway and pathway hangers, clamps and supports.
 4. Duct sealing compound.
- M. In addition to the requirement of SUBMITTALS, the VA reserves the right to request the manufacturer to arrange for a VA representative to see typical active systems in operation, when there has been no prior experience with the manufacturer or the type of equipment being submitted.

1.20 SINGULAR NUMBER

- A. Where any device or part of equipment is referred to in these specifications in the singular number (e.g., "the switch"), this reference shall be deemed to apply to as many such devices as are required to complete the installation as shown on the drawings.

1.21 ACCEPTANCE CHECKS AND TESTS

- A. The contractor shall furnish the instruments, materials and labor for field tests.

1.22 TRAINING

- A. Training shall be provided in accordance with Article, INSTRUCTIONS, of Section 01 00 00, GENERAL REQUIREMENTS.
- B. Training shall be provided for the particular equipment or system as required in each associated specification.
- C. A training schedule shall be developed and submitted by the contractor and approved by the COTR at least 30 days prior to the planned training.

Relocate Eye Clinic
Ward 2E

VA Design Project No. 618-12-105
VA Construction Project No. 618-13-115

PART 2 - PRODUCTS - NOT USED

PART 3 - EXECUTION - NOT USED

- - - E N D - - -

SECTION 27 05 26
GROUNDING AND BONDING FOR COMMUNICATIONS SYSTEMS

PART 1 - GENERAL

1.1 DESCRIPTION

- A. This section specifies general grounding and bonding requirements of telecommunication installations for equipment operations.
- B. "Grounding electrode system" refers to all electrodes required by NEC, as well as including made, supplementary, telecommunications system grounding electrodes.
- C. The terms "connect" and "bond" are used interchangeably in this specification and have the same meaning.

1.2 RELATED WORK

- A. Section 27 05 11, REQUIREMENTS FOR COMMUNICATIONS INSTALLATIONS:
General electrical requirements and items that are common to more than one section of Division 27.
- B. Section 27 12 00, TELECOMMUNICATIONS CABLING EXPANSION.

1.3 PERFORMANCE REQUIREMENTS

- A. Grounding System Resistance: 5 ohms.

1.4 SUBMITTALS

- A. Submit in accordance with Section 27 05 11, REQUIREMENTS FOR COMMUNICATIONS INSTALLATIONS.
- B. Shop Drawings:
 - 1. Sufficient information, clearly presented, shall be included to determine compliance with drawings and specifications.
 - 2. Include the location of system existing grounding electrode connections.
- C. Certifications: Two weeks prior to final inspection, submit four copies of the following to the COTR:
 - 1. Certification that the materials and installation is in accordance with the drawings and specifications.
 - 2. Certification, by the Contractor, that the complete installation has been properly installed and tested.

1.5 APPLICABLE PUBLICATIONS

- A. Publications listed below (including amendments, addenda, revisions, supplements, and errata) form a part of this specification to the extent referenced. Publications are referenced in the text by the basic designation only.
- B. American Society for Testing and Materials (ASTM):

- B1-2001.....Standard Specification for Hard-Drawn Copper
Wire
- B8-2004.....Standard Specification for Concentric-Lay-
Stranded Copper Conductors, Hard, Medium-Hard,
or Soft
- C. Institute of Electrical and Electronics Engineers, Inc. (IEEE):
- 81-1983.....IEEE Guide for Measuring Earth Resistivity,
Ground Impedance, and Earth Surface Potentials
of a Ground System
- D. National Fire Protection Association (NFPA):
- 70-2005.....National Electrical Code (NEC)
- E. Telecommunications Industry Association, (TIA)
- J-STO-607-A-2002.....Commercial Building Grounding (Earthing) and
Bonding Requirements for Telecommunications
- F. Underwriters Laboratories, Inc. (UL):
- 44-2005Thermoset-Insulated Wires and Cables
- 83-2003Thermoplastic-Insulated Wires and Cables
- 467-2004Grounding and Bonding Equipment
- 486A-486B-2003Wire Connectors

PART 2 - PRODUCTS

2.1 GROUNDING AND BONDING CONDUCTORS

- A. Equipment grounding conductors shall be UL 83 insulated stranded copper, except that sizes 6 mm² (10 AWG) and smaller shall be solid copper. Insulation color shall be continuous green for all equipment grounding conductors, except that wire sizes 25 mm² (4 AWG) and larger shall be permitted to be identified per NEC.
- B. Bonding conductors shall be ASTM B8 bare stranded copper, except that sizes 6 mm² (10 AWG) and smaller shall be ASTM B1 solid bare copper wire.
- C. Telecom System Grounding Riser Conductor: Existing to remain.

2.2 SPLICES AND TERMINATION COMPONENTS

- A. Components shall meet or exceed UL 467 and be clearly marked with the manufacturer, catalog number, and permitted conductor size(s).

2.3 TELECOMMUNICATION SYSTEM GROUND BUSBARS

- A. EXISTING TO REMAIN.

2.4 GROUND CONNECTIONS

- A. Above Grade:
1. Rack and Cabinet Ground Bars: Existing to remain.

- B. Cable Shields: Make ground connections to multipair communications cables with metallic shields using shield bonding connectors with screw stud connection.

2.5 EQUIPMENT RACK AND CABINET GROUND BARS

- A. Existing to remain.

2.6 GROUND TERMINAL BLOCKS

- A. At any equipment mounting location (e.g. backboards and hinged cover enclosures) where rack-type ground bars cannot be mounted, provide screw lug-type terminal blocks.

2.7 SPLICE CASE GROUND ACCESSORIES

- A. Splice case grounding and bonding accessories shall be supplied by the splice case manufacturer when available. Otherwise, use 16 mm² (6 AWG) insulated ground wire with shield bonding connectors.

PART 3 - EXECUTION

3.1 GENERAL

- A. Ground in accordance with the NEC, as shown on drawings, and as hereinafter specified.
- B. Equipment Grounding: Metallic structures (including ductwork and building steel), enclosures, raceways, junction boxes, outlet boxes, cabinets, machine frames, and other conductive items in close proximity with electrical circuits shall be bonded and grounded.

3.2 ACCESSIBLE GROUNDING CONNECTIONS

- A. At interior locations: All grounding connections shall be accessible. Provide access panels.
- B. At interior locations: All grounding connections shall be accessible. Provide access panels.
- C. Inaccessible grounding connections for communications systems are prohibited.

3.3 CORROSION INHIBITORS

- A. When making ground and ground bonding connections, apply a corrosion inhibitor to all contact surfaces. Use corrosion inhibitor appropriate for protecting a connection between the metals used.

3.4 TELECOMMUNICATIONS SYSTEM

- A. Bond telecommunications system grounding equipment to the electrical grounding electrode system.
- B. Furnish and install all wire and hardware required to properly ground, bond and connect communications raceway, cable tray, metallic cable shields, and equipment to a ground source.

- C. Provide bonding jumpers between non-continuous portions of metallic raceway systems.
- D. Ground bonding jumpers shall be continuous with no splices. Use the shortest length of bonding jumper possible.
Provide ground paths that are permanent and continuous with a resistance of 1 ohm or less from raceway, cable tray, and equipment connections to the building grounding electrode. The resistance across individual bonding connections shall be 10 milli ohms or less.
- F. Above-Grade Grounding Connections: When making bolted or screwed connections to attach bonding jumpers, remove paint to expose the entire contact surface by grinding where necessary; thoroughly clean all connector, plate and other contact surfaces; and apply an appropriate corrosion inhibitor to all surfaces before joining.
- G. Bonding Jumpers:
 - 1. Use insulated ground wire of the size and type shown on the Drawings or use a minimum of 16 mm² (6 AWG) insulated copper wire.
 - 2. Assemble bonding jumpers using insulated ground wire terminated with compression connectors.
 - 3. Use compression connectors of proper size for conductors specified.
 - 4. Use connector manufacturer's compression tool.
- H. Bonding Jumper Fasteners:
 - 1. Conduit: Fasten bonding jumpers using screw lugs on grounding bushings or conduit strut clamps, or the clamp pads on push-type conduit fasteners. When screw lug connection to a conduit strut clamp is not possible, fasten the plain end of a bonding jumper wire by slipping the plain end under the conduit strut clamp pad; tighten the clamp screw firmly. Where appropriate, use zinc-plated external tooth lockwashers.
 - 2. Wireway and Cable Tray: Fasten bonding jumpers using zinc-plated bolts, external tooth lockwashers, and nuts. Install protective cover, e.g., zinc-plated acorn nuts on any bolts extending into wireway or cable tray to prevent cable damage.
 - 3. Ground Plates and Busbars: Fasten bonding jumpers using two-hole compression lugs. Use tin-plated copper or copper alloy bolts, external tooth lockwashers, and nuts.
 - 4. Unistrut and Raised Floor Stringers: Fasten bonding jumpers using zinc-plated, self-drill screws and external tooth lockwashers.

3.5 COMMUNICATION ROOM GROUNDING

- A. Telecommunications Ground Busbars:
 - 1. Existing to remain.
- B. Telephone-Type Cable Rack Systems: aluminum pan installed on telephone-type cable rack serves as the primary ground conductor within the communications room. Make ground connections by installing the following bonding jumpers:
 - 1. Install a 16 mm² (6 AWG) bonding between the telecommunications ground busbar and the nearest access to the aluminum pan installed on the cable rack.
 - 2. Use 16 mm² (6 AWG) bonding jumpers across aluminum pan junctions.
- C. Self-Supporting and Cabinet-Mounted Equipment Rack Ground Bars:
 - 1. When ground bars are provided at the rear of lineup of bolted together equipment racks, bond the copper ground bars together using solid copper splice plates supplied by the ground bar manufacturer.
 - 2. Bond together nonadjacent ground bars on equipment racks and cabinets with 16 mm² (6 AWG) insulated copper wire bonding jumpers attached at each end with compression-type connectors and mounting bolts.
 - 3. Provide a 16 mm² (6 AWG) bonding jumper between the rack and/or cabinet ground busbar and the aluminum pan of an overhead cable tray or the raised floor stringer as appropriate.
- D. Backboards: Provide a screw lug-type terminal block or drilled and tapped copper strip near the top of backboards used for communications cross-connect systems. Connect backboard ground terminals to the aluminum pan in the telephone-type cable tray using an insulated 16 mm² (16 AWG) bonding jumper.
- E. Other Communication Room Ground Systems: Ground all metallic conduit, wireways, and other metallic equipment located away from equipment racks or cabinets to the cable tray pan or the telecommunications ground busbar, whichever is closer, using insulated 16 mm² (6 AWG) ground wire bonding jumpers.

3.6 COMMUNICATIONS CABLE GROUNDING

- A. Bond all metallic cable sheaths in multipair communications cables together at each splicing and/or terminating location to provide 100 percent metallic sheath continuity throughout the communications distribution system.

1. At terminal points, install a cable shield bonding connector provide a screw stud connection for ground wire. Use a bonding jumper to connect the cable shield connector to an appropriate ground source like the rack or cabinet ground bar.
2. Bond all metallic cable shields together within splice closures using cable shield bonding connectors or the splice case grounding and bonding accessories provided by the splice case manufacturer. When an external ground connection is provided as part of splice closure, connect to an approved ground source and all other metallic components and equipment at that location.

3.7 COMMUNICATIONS RACEWAY GROUNDING

- A. Conduit: Use insulated 16 mm² (6 AWG) bonding jumpers to ground metallic conduit at each end and to bond at all intermediate metallic enclosures.
- B. Wireway: use insulated 16 mm² (6 AWG) bonding jumpers to ground or bond metallic wireway at each end at all intermediate metallic enclosures and across all section junctions.
- C. Cable Tray Systems: Use insulated 16 mm² (6 AWG) bonding jumpers to ground cable tray to column-mounted building ground plates (pads) at each end and approximately every 16 meters (50 feet).

3.8 GROUND RESISTANCE

- A. Grounding system resistance to ground shall not exceed 5 ohms. Make necessary modifications or additions to the grounding electrode system for compliance without additional cost to the Government. Final tests shall assure that this requirement is met.
- B. Resistance of the grounding electrode system shall be measured using a four-terminal fall-of-potential method as defined in IEEE 81.

- - - E N D - - -

SECTION 27 05 33
RACEWAYS AND BOXES FOR COMMUNICATIONS SYSTEMS

PART 1 - GENERAL

1.1 DESCRIPTION

- A. This section specifies the furnishing, installation, and connection of conduit, fittings, and boxes to form complete, coordinated, raceway systems. Raceways are required for all communications cabling unless shown or specified otherwise.
- B. Definitions: The term conduit, as used in this specification, shall mean any or all of the raceway types specified.

1.2 RELATED WORK

- A. Sealing around penetrations to maintain the integrity of fire rated construction: Section 07 84 00, FIRESTOPPING.
- B. Identification and painting of conduit and other devices: Section 26 05 53 Identification for Electrical Systems.
- C. General electrical requirements and items that is common to more than one section of Division 27: Section 27 05 11, REQUIREMENTS FOR COMMUNICATIONS INSTALLATIONS.
- D. Requirements for personnel safety and to provide a low impedance path for possible ground fault currents: Section 27 05 26, GROUNDING AND BONDING FOR COMMUNICATIONS SYSTEMS.

1.3 SUBMITTALS

- A. In accordance with Section 01 33 23, SHOP DRAWINGS, PRODUCT DATA, AND SAMPLES, furnish the following:
- B. Shop Drawings:
 - 1. Size and location of panels and pull boxes
 - 2. Layout of required conduit penetrations through structural elements.
 - 3. The specific item proposed and its area of application shall be identified on the catalog cuts.
- C. Certification: Prior to final inspection, deliver to the COTR four copies of the certification that the material is in accordance with the drawings and specifications and has been properly installed.

1.4 APPLICABLE PUBLICATIONS

- A. Publications listed below (including amendments, addenda, revisions, supplements and errata) form a part of this specification to the extent referenced. Publications are referenced in the text by the basic designation only.
- B. National Fire Protection Association (NFPA):

70-05.....National Electrical Code (NEC)

C. Underwriters Laboratories, Inc. (UL):

1-03.....Flexible Metal Conduit

5-01.....Surface Metal Raceway and Fittings

6-03.....Rigid Metal Conduit

50-03.....Enclosures for Electrical Equipment

360-03.....Liquid-Tight Flexible Steel Conduit

467-01.....Grounding and Bonding Equipment

514A-01.....Metallic Outlet Boxes

514B-02.....Fittings for Cable and Conduit

514C-05.....Nonmetallic Outlet Boxes, Flush-Device Boxes
and Covers

651-02.....Schedule 40 and 80 Rigid PVC Conduit

651A-03.....Type EB and A Rigid PVC Conduit and HDPE
Conduit

797-03.....Electrical Metallic Tubing

1242-00.....Intermediate Metal Conduit

D. National Electrical Manufacturers Association (NEMA):

TC-3-04.....PVC Fittings for Use with Rigid PVC Conduit and
Tubing

FB1-03.....Fittings, Cast Metal Boxes and Conduit Bodies
for Conduit, Electrical Metallic Tubing and
Cable

PART 2 - PRODUCTS

2.1 MATERIAL

A. Horizontal Pathway: Conform to TIA/EIA-569-A, using raceway, wireway,
and backboards as indicated.

1. Provide back box at all workstation connectors and wall telephone
locations.

2. Provide conduit to wireway in interstitial space above occupied
floor, with bonding bushing. Wireway in interstitial space:
Existing to remain.

B. Conduit Size: In accordance with the NEC, but not less than 21 mm
(1 inch) unless otherwise shown.

C. Conduit size from common pull box:

1. One workstation: 1 inch.

2. Two workstations: 1-1/4 inch.

3. Three workstations: 1-1/2 inch

D. Conduit:

1. Rigid galvanized steel: Shall Conform to UL 6, ANSI C80.1.
2. Rigid intermediate steel conduit (IMC): Shall Conform to UL 1242, ANSI C80.6.
3. Electrical metallic tubing (EMT): Shall Conform to UL 797, ANSI C80.3. Maximum size not to exceed 105 mm (4 inch) and shall be permitted only with cable rated 600 volts or less.
4. Flexible galvanized steel conduit: Shall Conform to UL 1.
5. Liquid-tight flexible metal conduit: Shall Conform to UL 360.
6. Surface metal raceway: Prohibited.

E. Conduit Fittings:

1. Rigid steel and IMC conduit fittings:
 - a. Fittings shall meet the requirements of UL 514B and ANSI/NEMA FB1.
 - b. Standard threaded couplings, locknuts, bushings, and elbows: Only steel or malleable iron materials are acceptable. Integral retractable type IMC couplings are also acceptable.
 - c. Locknuts: Bonding type with sharp edges for digging into the metal wall of an enclosure.
 - d. Bushings: Metallic insulating type, consisting of an insulating insert molded or locked into the metallic body of the fitting. Bushings made entirely of metal or nonmetallic material are not permitted.
 - e. Erickson (union-type) and set screw type couplings: Approved for use in concrete are permitted for use to complete a conduit run where conduit is installed in concrete. Use set screws of case hardened steel with hex head and cup point to firmly seat in conduit wall for positive ground. Tightening of set screws with pliers is prohibited.
 - f. Sealing fittings: Threaded cast iron type. Use continuous drain type sealing fittings to prevent passage of water vapor. In concealed work, install fittings in flush steel boxes with blank cover plates having the same finishes as that of other electrical plates in the room.
2. Electrical metallic tubing fittings:
 - a. Fittings shall meet the requirements of UL 514B and ANSI/ NEMA FB1.
 - b. Only steel or malleable iron materials are acceptable.

- c. Couplings and connectors: Concrete tight and rain tight, with connectors having insulated throats. Use gland and ring compression type couplings and connectors.
- d. Indent type connectors or couplings are prohibited.
- e. Die-cast or pressure-cast zinc-alloy fittings or fittings made of "pot metal" are prohibited.
- 3. Flexible steel conduit fittings:
 - a. Conform to UL 514B. Only steel or malleable iron materials are acceptable.
 - b. Clamp type, with insulated throat.
- 4. Liquid-tight flexible metal conduit fittings:
 - a. Fittings shall meet the requirements of UL 514B and ANSI/ NEMA FB1.
 - b. Only steel or malleable iron materials are acceptable.
 - c. Fittings must incorporate a threaded grounding cone, a steel or plastic compression ring, and a gland for tightening. Connectors shall have insulated throats.
- 5. Expansion and deflection couplings:
 - a. Conform to UL 467 and UL 514B.
 - b. Accommodate, 19 mm (0.75 inch) deflection, expansion, or contraction in any direction, and allow 30 degree angular deflections.
 - c. Include internal flexible metal braid sized to guarantee conduit ground continuity and fault currents in accordance with UL 467, and the NEC code tables for ground conductors.
 - d. Jacket: Flexible, corrosion-resistant, watertight, moisture and heat resistant molded rubber material with stainless steel jacket clamps.
- F. Conduit Supports:
 - 1. Parts and hardware: Zinc-coat or provide equivalent corrosion protection.
 - 2. Individual Conduit Hangers: Designed for the purpose, having a pre-assembled closure bolt and nut, and provisions for receiving a hanger rod.
 - 3. Multiple conduit (trapeze) hangers: Not less than 38 mm by 38 mm (1-1/2 by 1-1/2 inch), 12 gage steel, cold formed, lipped channels; with not less than 9 mm (3/8 inch) diameter steel hanger rods.

4. Solid Masonry and Concrete Anchors: Self-drilling expansion shields, or machine bolt expansion.

G. Outlet, Junction, and Pull Boxes:

1. UL-50 and UL-514A.
2. Cast metal where required by the NEC or shown, and equipped with rustproof boxes.
3. Sheet metal boxes: Galvanized steel, except where otherwise shown.
4. Flush mounted wall or ceiling boxes shall be installed with raised covers so that front face of raised cover is flush with the wall. Surface mounted wall or ceiling boxes shall be installed with surface style flat or raised covers.

H. Wireways: Equip with hinged covers, except where removable covers are shown.

PART 3 - EXECUTION

3.1 PENETRATIONS

A. Cutting or Holes:

1. Locate holes in advance where they are proposed in the structural sections such as ribs or beams. Obtain the approval of the COTR prior to drilling through structural sections.
2. Cut holes through concrete and masonry in new and existing structures with a diamond core drill or concrete saw. Pneumatic hammer, impact electric, hand or manual hammer type drills are not allowed, except where permitted by the COTR as required by limited working space.

B. Fire Stop: Where conduits, wireways, and other communications raceways pass through fire partitions, fire walls, smoke partitions, or floors, install a fire stop that provides an effective barrier against the spread of fire, smoke and gases as specified in Section 07 84 00, FIRESTOPPING, with rock wool fiber or silicone foam sealant only. Completely fill and seal clearances between raceways and openings with the fire stop material.

3.2 INSTALLATION, GENERAL

A. Install conduit as follows:

1. In complete runs before pulling in cables or wires.
2. Flattened, dented, or deformed conduit is not permitted. Remove and replace the damaged conduits with new undamaged material.
3. Assure conduit installation does not encroach into the ceiling height head room, walkways, or doorways.

4. Cut square with a hacksaw, ream, remove burrs, and draw up tight.
5. Mechanically continuous.
6. Independently support conduit at 8'0" on center. Do not use other supports i.e., (suspended ceilings, suspended ceiling supporting members, lighting fixtures, conduits, mechanical piping, or mechanical ducts).
7. Support within 300 mm (1 foot) of changes of direction, and within 300 mm (1 foot) of each enclosure to which connected.
8. Close ends of empty conduit with plugs or caps at the rough-in stage to prevent entry of debris, until wires are pulled in.
9. Conduit installations under fume and vent hoods are prohibited.
10. Secure conduits to cabinets, junction boxes, pull boxes and outlet boxes with bonding type locknuts. For rigid and IMC conduit installations, provide a locknut on the inside of the enclosure, made up wrench tight. Do not make conduit connections to junction box covers.
11. Unless otherwise indicated on the drawings or specified herein, all conduits shall be installed concealed within finished walls, floors and ceilings.

B. Conduit Bends:

1. Make bends with standard conduit bending machines.
2. Conduit hickey may be used for slight offsets, and for straightening stubbed out conduits.
3. Bending of conduits with a pipe tee or vise is prohibited.

C. Layout and Homeruns:

1. Deviations: Make only where necessary to avoid interferences and only after drawings showing the proposed deviations have been submitted approved by the COTR.

3.3 CONCEALED WORK INSTALLATION

A. Furred or Suspended Ceilings and in Walls:

1. Conduit for conductors 70 volts and below:
 - a. Rigid steel, IMC, or EMT. Different type conduits mixed indiscriminately in the same system is prohibited.
2. Align and run conduit parallel or perpendicular to the building lines.

3.4 EXPOSED WORK INSTALLATION

- A. Unless otherwise indicated on the drawings, exposed conduit is only permitted in mechanical and electrical rooms.

- B. Conduit for Conductors 70 volts and below:
 - 1. Rigid steel, IMC, rigid aluminum, or EMT. Different type of conduits mixed indiscriminately in the system is prohibited.
- C. Align and run conduit parallel or perpendicular to the building lines.
- D. Install horizontal runs close to the ceiling or beams and secure with conduit straps.
- E. Support horizontal or vertical runs at not over 2400 mm (eight foot) intervals.
- F. Surface metal raceways: Use only where shown.
- G. Painting:
 - 1. Paint exposed conduit as specified in Section 09 91 00, PAINTING.
 - 2. Paint all conduits containing cables rated over 600 volts safety orange. Refer to Section 09 91 00, PAINTING for preparation, paint type, and exact color.
- H. Provide conduit identification where conduits pass through walls and floors and at maximum 6000 mm (20 foot) intervals in between. Refer to Section 26 05 53 Identification for Electrical Systems for identification method.

3.5 EXPANSION JOINTS

- A. Conduits 75 mm (3 inches) and larger, that are secured to the building structure on opposite sides of a building expansion joint, require expansion and deflection couplings. Install the couplings in accordance with the manufacturer's recommendations.
- B. Provide conduits smaller than 75 mm (3 inches) with junction boxes on both sides of the expansion joint. Connect conduits to junction boxes with sufficient slack of flexible conduit to produce 125 mm (5 inch) vertical drop midway between the ends. Flexible conduit shall have a copper green ground bonding jumper installed. In lieu of this flexible conduit, expansion and deflection couplings as specified above for 375 mm (15 inches) and larger conduits are acceptable.
- C. Install expansion and deflection couplings where shown.

3.6 CONDUIT SUPPORTS, INSTALLATION

- A. Safe working load shall not exceed 1/4 of proof test load of fastening devices.
- B. Use pipe straps or individual conduit hangers for supporting individual conduits. Maximum distance between supports is 2.5 m (8 foot) on center.

- C. Support multiple conduit runs with trapeze hangers. Use trapeze hangers that are designed to support a load equal to or greater than the sum of the weights of the conduits, wires, hanger itself, and 90 kg (200 pounds). Attach each conduit with U-bolts or other approved fasteners.
- D. Support conduit independently of junction boxes, pull boxes, fixtures, suspended ceiling T-bars, angle supports, and similar items.
- E. Fasteners and Supports in Solid Masonry and Concrete:
 - 1. New Construction: Use steel or malleable iron concrete inserts set in place prior to placing the concrete.
 - 2. Existing Construction:
 - a. Steel expansion anchors not less than 6 mm (1/4 inch) bolt size and not less than 28 mm (1-1/8 inch) embedment.
 - b. Power set fasteners not less than 6 mm (1/4 inch) diameter with depth of penetration not less than 75 mm (3 inches).
 - c. Use vibration and shock resistant anchors and fasteners for attaching to concrete ceilings.
- F. Hollow Masonry: Toggle bolts are permitted.
- G. Bolts supported only by plaster or gypsum wallboard are not acceptable.
- H. Metal Structures: Use machine screw fasteners or other devices specifically designed and approved for the application.
- I. Attachment by wood plugs, rawl plug, plastic, lead or soft metal anchors, or wood blocking and bolts supported only by plaster is prohibited.
- J. Chain, wire, or perforated strap shall not be used to support or fasten conduit.
- K. Spring steel type supports or fasteners are prohibited for all uses except: Horizontal and vertical supports/fasteners within walls.
- L. Vertical Supports: Vertical conduit runs shall have riser clamps and supports in accordance with the NEC and as shown. Provide supports for cable and wire with fittings that include internal wedges and retaining collars.

3.7 BOX INSTALLATION

- A. Boxes for Concealed Conduits:
 - 1. Flush mounted.
 - 2. Provide raised covers for boxes to suit the wall or ceiling, construction and finish.
- B. In addition to boxes shown, install additional boxes where needed to prevent damage to cables and wires during pulling in operations.

- C. Remove only knockouts as required and plug unused openings. Use threaded plugs for cast metal boxes and snap-in metal covers for sheet metal boxes.
- D. Stencil or install phenolic nameplates on covers of the boxes identified on riser diagrams; for example "SIG-FA JB No. 1".

3.8 COMMUNICATION SYSTEM CONDUIT

- A. Install the communication raceway system as shown on drawings.
- B. Minimum conduit size of 21 mm (1 inch), but not less than the size shown on the drawings.
- C. All conduit ends shall be equipped with insulated bushings.
- D. All 100 mm (four inch) conduits within buildings shall include pull boxes after every two 90 degree bends. Size boxes per the NEC.
- E. Vertical conduits/sleeves through closets floors shall terminate not less than 75 mm (3 inches) below the floor and not less than 75 mm (3 inches) below the ceiling of the floor below.
- F. Terminate conduit runs to/from a backboard in a closet or interstitial space at the top or bottom of the backboard. Conduits shall enter communication closets next to the wall and be flush with the backboard.
- G. Where drilling is necessary for vertical conduits, locate holes so as not to affect structural sections such as ribs or beams.
- H. All empty conduits located in communication closets or on backboards shall be sealed with a standard non-hardening duct seal compound to prevent the entrance of moisture and gases and to meet fire resistance requirements.
- I. Conduit runs shall contain no more than two quarter turns (90 degree bends) between pull boxes/backboards. Minimum radius of communication conduit bends shall be as follows (special long radius):

Sizes of Conduit Trade Size	Radius of Conduit Bends mm, Inches
3/4	150 (6)
1	230 (9)
1-1/4	350 (14)
1-1/2	430 (17)
2	525 (21)
2-1/2	635 (25)
3	775 (31)
3-1/2	900 (36)
4	1125 (45)

J. Install pull boxes for straight-through pulls only. Cable bends in pull boxes is prohibited.

K. Furnish and pull wire in all empty conduits. (Sleeves through floor are exceptions).

- - - E N D - - -

SECTION 27 12 00
TELECOMMUNICATIONS CABLING EXPANSION

PART 1 - GENERAL

1.1 RELATED DOCUMENTS

- A. Drawings and General Provisions of the contract, including General and Supplementary Conditions and Division 1 Specification Sections.

1.2 SUMMARY

- A. This section includes installation, testing, documentation and training for a fully functional local area network cabling infrastructure.
- B. Furnish and install Horizontal UTP Copper cabling, patch panels, patch cords, termination units, horizontal cross-connects, information outlets, respective cable termination connections, and other items necessary to "terminate" selected information outlets (IO) as shown on the Drawings.
- C. Existing Telecommunication Demolition - Existing cables and jacks scheduled to be removed shall be documented with telecommunication closet location and identification of the termination location in the telecommunication closet.

1.3 WORK PROVIDED UNDER OTHER SECTIONS

- A. Data cabling pathways, power wiring devices, lighting, cooling and other work related to the Local Area Network infrastructure will be provided by the Electrical Contractor unless noted otherwise.

1.4 WORK FURNISHED, INSTALLED, AND CONNECTED BY OTHER

- A. Electronic data communication equipment is not specified under this contract.

1.5 SUBMITTALS

- A. Submit a complete list of all proposed equipment and materials, including manufacturer's specifications and product cut sheets prior to purchase.
- B. Submit a labeling scheme approved by the owner and the Government.
- C. Telecommunications Maintenance Manual: Furnish one (1) complete Telecommunications Maintenance Manual containing the following:
 - 1. Descriptions of network cabling equipment and normal operating procedures.
 - 2. Riser Diagrams showing complete installed UTP and Fiber cabling.
 - 3. Proof of Performance Report outlining the operating parameters tested, complete test results, and a summary of industry standards used for each parameter.
 - 4. Warranty information.

1.6 APPLICABLE PUBLICATIONS, STANDARDS, CODES, TESTING LABORATORIES, GUIDELINES

- A. ANSI/EIA/TIA Standard 568B.1, 568B.2, AND 568B.3
- B. ANSI/EIA/TIA Standard 569
- C. ANSI/EIA/TIA Standard 606
- D. ANSI/EIA/TIA Standard 607
- E. Technical Service Bulletins TSB-36, TSB-40, TSB 67
- F. NFPA 70e National Electrical Code.
- G. Provide products specified in this section that are listed and labeled.
 - 1. The terms "listed" and "labeled": As defined in the "National Electrical Code", Article 10G0.

1.7 QUALITY ASSURANCE

- A. Contractor shall be currently licensed to install low-voltage cabling infrastructures in the state where the facility is located.
- B. Contractor shall meet manufacturer's requirements for the provision and installation of specified equipment.
- C. Contractor shall provide proof of certification as a structured cabling infrastructure installer for the system provided under this bid.
- D. Contractor shall utilize the following test equipment, or better, and shall have operators trained for use of such equipment:
 - 1. Copper Cable Test Equipment:
 - a. Fluke / MicroTest (level 3 tester)
 - b. Agilent WireScope 350 (level 3 tester).
 - c. Prior approved equal.
 - 2. Fiber Optic Cable Test Equipment: (if fiber is included in the installation)
 - a. Approved OTDR.
 - b. Approved OLS/OPM.

1.8 PROJECT/SITE CONDITIONS

- A. Examine areas and conditions under which the system is to be installed, and notify COTR in writing of conditions detrimental to proper completion of the work. Do not proceed with that portion of the work affected until unsatisfactory conditions have been corrected in an acceptable manner.

1.9 MANUFACTURER

- A. Subject to compliance with specified requirements, provide specified materials, or prior approved equal to the referenced products included for the design of the Local Area Network Cabling infrastructure.

1.10 UPGRADED PRODUCTS

- A. Due to the fast-changing technology, products shall be the most current and up-to-date quality and labor-saving versions available for the application, unless otherwise restricted.
- B. Prior to bidding, provide written notification of any discrepancies in model or part numbers specified. Corrections will be clarified by addendum.
- C. Prior to bidding, provide written notification to COTR of announced discontinuation or upgrade replacements of specified materials.
- D. Provide necessary supplies, mounting hardware and accessories required to install specified materials.

1.11 PRODUCT SUBSTITUTION

- A. No manufacturer substitutions will be allowed for the structured cabling infrastructure without prior approval from the Government.

Approved Material List

Category	Item	Part #	Manufacturer	Estimated Quantity
Jack Locations	4 Cable 2V-2D			
	1 Cable Cat 3			
Face Plates				
	4 Port 2V-2D	UICFPSE4EI	Panduit	
	6 Port	UICFPSE6EI	Panduit	
	8 Port	UICFPSE8EI	Panduit	
Jacks (angled)				
	Cat 6 Violet	CJ688TVL	Panduit	
	Cat 6 Green	CJ688TGR	Panduit	
	Cat 3 Orange	CJ88UORY	Panduit	
	Cat 3 Red	CJ88URDY	Panduit	
	Wall Jack			
Patch Panels				
	24 Port	CP24WSBLY	Panduit	
	48 Port	CP48WSBLY	Panduit	
Cable supports				
	Cable trays			
	4" J-Hook	181120	Caddy	
	2" J-Hook	181100	Caddy	
Fasteners				
	Velcro 3/4"		Panduit	
Jack Supports				
	Single Gang	LV-1	Arlington	
	Double Gang	LV-2	Arlington	
Cable				
	Cat 6 Blue	7131688	General	
	Cat 6 White	7131689	General	
	25 pair copper			
Fire Stop				

Category	Item	Part #	Manufacturer	Estimated Quantity
Grounding				
	#6 CU 19-Strand Green			
	Lug #6 long Barrel 2 Hole	YA6C-2TC14	Burndy	
	Tag	LTYK	Panduit	
	Bonding Washer	RGW-100-1	Panduit	
	Ground Bar 19"x3/4"x1/4"		Hoffman Electric	
	Main Ground Bar	GB2B0312TPI-1	Panduit	
Cross connect				
	1 Pr Wh/Gn 24 ga Roll 1000'		General	
Patch Cords Cat 6	*Unbooted RJ45			
	Black - 5'			50
	Black - 7'			
	White - 5'			50
	White - 7'			
	Red- 5'			50
	Red- 7'			
Station Cords Cat 6	*Unbooted RJ45			
	Black 7'			50
	Black 14'			
	Black 25'			
	Black 5'			
	Black 7'			

1.12 MANUFACTURER'S CERTIFICATION

A. Manufacturer of cabling products shall be ISO9001 Certified.

1.13 UTP COPPER CABLE LENGTHS, TERMINATIONS, MARKINGS

- A. Copper Cable runs shall be compliant with EIA/TIA recommended lengths: Horizontal cables shall not exceed 295 feet. Cable runs shall be continuous with no allowance for splicing.
- B. For construction on Mpls VAMC Campus: Copper cable Eight-Position Jack Pin/Pair Assignments shall match the VA Hospital's existing facilities. Coordinate with the COTR prior to installation.

PART 2 - PRODUCTS

2.1 MANUFACTURERS

- A. Manufacturers: Subject to compliance with requirements, provide a certified structured cabling infrastructure by: General Cable or approved equal.
- B. Data Cable: Part Number 7131688, Cat 6, blue.
- C. Voice Cable: Part Number 7131689, Cat 6, white.

2.2 EQUIPMENT RACK:

- A. Rack: Existing to remain. Re-arrange existing components, as necessary, to accommodate new equipment and connections.

2.3 CABLE SUPPORT

- A. Supply velcro straps, length and strength as required to properly organize and bundle cables. Vinyl/plastic tie wraps are prohibited throughout except where allowed in section 2.6.
- B. Install cables in conduit and wireway systems provided by the Electrical Contractor. Coordinate with the Electrical Contractor for specific requirements. Conduit and wireway systems can only contain low voltage cable for VA connections.

2.4 CATEGORY 6 CHANNEL

- A. The Category 6 - 4 pair UTP channel consists of all cable and components with up to four connections that comprise the full 100 meter circuit from the LAN Electronics to the work station device. The channel shall support applications such as 10Base-T, 100Base-T, 155 Mbs ATM, 77 channel broadband video, 1.0 Gbps Ethernet, 1.2 Gbps, and proposed 2.4 Gbps ATM technologies.
- B. The channel shall include the patch panels, horizontal cabling, and the station cord, and shall have a positive PSACR across the full frequency range of 1MHz - 250MHz.
- C. All components shall be backward compatible with existing Category 3, 4 and 5 networks.
- D. The cabling channel with specified manufacturers above shall exceed Category 6 requirements.

2.5 INFORMATION OUTLETS

- A. Activations: 4 outlets will be required at each location shown on the plans with tabs down, unless device location indicates more or less outlets.
- B. Modular Faceplates: Ivory, smooth nylon, UL rated 94V-O high impact, flame-retardant, thermoplastic, integral label card and cover, sized as follows:
 - 1. Data information outlets: Devices shown on plans as data information outlets shall be four position faceplates. Panduit 4 position face plate Part Number UICFPSE4EI.
 - 2. Telephone information outlets: same as data.
- C. Modular Information outlets: Modular single information outlet designed for high-performance networking applications. Panduit gigaspeed information outlet:
 - 1. Data outlet Cat 6 Violet 568B: Panduit CJ688TGVL
 - 2. Voice outlet Cat 6 Green 568B: Panduit CJ688TGGR
- D. Minimum electrical requirements:
 - 1. Insulation resistance: 500 MΩ minimum
 - 2. Dielectric withstand voltage 1,000 VAC RMS, 60 Hz, minimum contact-to-contact and 1,500 VAC RMS, 60 Hz minimum from any contact to exposed conductive surface.
 - 3. Contact resistance: 20 MΩ maximum

- 4. Current rating: 1.5A at 68 degrees F per IEC Publication 512-3, Test 5b
- E. Dust Cover/Blank: Contractor shall provide dust covers for each outlet as required to close all faceplate openings.
- F. Where data/voice jacks are fished into a hollow wall space without a raceway, Arlington LV-1 or approved equal shall be used. Metal types such as Caddy brand are not allowed.

2.6 MODULAR PATCH PANELS

- A. Furnish and install Modular Patch Panels, Panduit CPP48WSBLY. The panels shall be 19-in. wide for rack mounting. The panels shall accommodate Panduit CJ88TPVL Cat 6 Violet 568B Data Jack and Panduit CJ8BTPGR Cat 6 Green Voice Jacks. All cables shall be secured to the strain relief bar using vinyl/plastic tie wraps. Provide labeling strip above each jack. Contractor shall be responsible for sizing the modular patch panels according to the following specifications:
 - 1. Number of Modular Patch Panel Ports shall be 125 percent of the total number of terminated information outlets required for the VRT project.
 - 2. Patch panels shall be 24 port or 48 port.

2.7 PATCH CORDS

- A. Provide Patch Cords, Panduit Gigaspeed D8CM, 24 AWG, polyfin, twisted, jacketed, with 8-position Modular Plug at each end.
 - 1. Data Color: Black
 - 2. Voice Color: White
 - 3. Printer color: Red
 - 4. Biomedical color: Purple
- B. Lengths of patch cords shall comply with EIA/TIA 568B recommended lengths: Patch cords shall not exceed 20 feet. Provide varying lengths to suit data closet installation. Coordinate final length selection with COTR prior to ordering.
 - 1. Data Lengths: As specified in parts list
- C. Provide 1 patch cord for each activated information outlet as estimated in parts list.

2.8 STATION CORD

- A. Provide UTP Station Cord interconnection between the work location equipment and the data outlet. Cord shall be 24 AWG tinned copper stranded conductors insulated with solid polyfin, tightly twisted into individual pairs and jacketed with flame retardant PVC. An 8-position modular plug will be terminated to each end of the cords. These cords will match the installed Patch Cords in order to maintain the integrity of the Cat 6 Local Area Network UTP cabling infrastructure.
 - 1. Data color: Black
 - 2. Voice color: White
- B. Provide UTP Station Cords of the lengths specified in the parts list. Coordinate final length selection with VA.
 - 1. Station cord lengths for wall mounted phones shall not meet this requirement. Provide minimum suitable length of phone cord for connection to phone.
- C. Provide 1 patch cord for each activated information outlet.

2.9 HORIZONTAL UTP CABLE

- A. Furnish and install copper Unshielded Twisted-Pair (UTP) horizontal cable as follows:

1. General Cable Gigaspeed Part No. 6P4P24BLSGCCPP, plenum rated, 24 AWG bare solid copper conductor. The cable shall conform to UL Type CMP listing for plenum and riser applications.
2. Each cable sheath shall contain 4 pairs of unshielded copper twisted-pairs with each pair having a different twist ratio of 12 to 24 twists per foot. Each pair shall be separated by a pair isolator.
3. The cables shall exceed the requirements of:
 - a. EIA/TIA 568B Commercial Building Wiring Standard Horizontal Cable Section for category 6.
 - b. Plenum - UL 910, CMP.
4. The cables shall meet the following representative electrical and transmission characteristics:
 - a. Mutual Capacitance - nom. = 14 nF/1000 ft.
 - b. DC Resistance - max. = 29 ohms/1000 ft. (9.4 ohms/100m).
 - c. Gbps 4 Pair Cable Performance Characteristics as follows:

Frequency MHz	Attenuation DB/100m	Power Sum NEXT dB	Attenuation to Crosstalk Ratio dB/90m	Structural Return Loss DB
1	2.0	75.3	75.3	23.0
4	3.8	66.3	64.5	23.6
8	5.3	61.8	54.5	25.4
10	5.9	60.3	58.5	26.0
16	7.5	57.3	51.7	26.0
20	8.4	55.8	49.4	26.0
25	9.4	54.3	46.9	25.5
31.25	10.6	52.9	44.3	25.0
62.5	15.3	48.4	35.1	23.5
100	19.7	45.3	27.6	23.0
200	28.8	40.8	14.0	21.0
250	32.6	39.3	8.7	20.5

5. Provide colors for each defined system as follows: Blue

2.10 FIBER OPTIC CABLE:

- A. Existing to remain connected.

2.11 FIBER TERMINATION UNITS:

- A. Existing to remain.

2.12 FIBER TERMINATION CONNECTORS: N/A

2.13 FIBER PATCH AND WORKSTATION CORDS: N/A

PART 3 - EXECUTION

3.1 GENERAL

- A. Install equipment and components in accordance with manufacturer's written instructions, in compliance with NEC, and with recognized industry practices. Ensure that all work complies with specifications and serves the intent of the construction documents. Cabling and equipment shall be installed in accordance with good engineering practices as established by the EIA/TIA and the NEC.

3.2 INSTALLATION

A. Cabling - General:

1. Provide dedicated horizontal cable runs from data closets to all "terminated" information outlets as described above and indicated on the Drawings.
2. Provide faceplates for all data and voice information outlets.
3. Where data or voice outlets are shown on plans, this Contractor shall provide jack termination, faceplate, and cabling.
4. Provide Modular Information Outlets in outlet boxes for all "terminated" data information outlets.
5. Excess cable behind faceplate connections shall be pulled back into ceiling spaces and secured in such a manner as to prevent damage to cabling or connections.
6. A minimum 10 foot loop of extra horizontal cable shall be secured in the accessible ceiling space.
7. Tighten connectors and terminals, including screws and bolts, in accordance with equipment manufacturer's published torque tightening values for equipment connectors.
8. Avoid excessive and sharp bends that may damage cabling. Do not exceed manufacturer's recommended pulling tensions for backbone and horizontal cables.
9. Allow sufficient slack (10 feet) in cable to prevent premature deterioration of cable system components and to assist in the maintenance and servicing of cable and/or other building systems and components.
10. Provide Velcro straps to bundle and organize cabling for a quality and professional installation. **Vinyl/plastic tie wraps are prohibited except where allowed in section 2.6.**
11. Fittings or connections are allowed only at the input and output of devices. Splicing shall not be accepted in cable runs. Spliced cable runs shall be rejected and replaced with continuous cables, prior to acceptance.
12. Separation of Wires: Comply with EIA/TIA-568 rules for separation of UTP cables from potential EMI sources.
13. All cabling outside the data closet shall be routed in conduit, existing wireway, or and existing cable tray, with any new conduit installed by the electrical contractor.
 - a. Conduit fill shall not exceed 40%. This applies to both raceways and sleeves. Each conduit end not terminated in a box shall be equipped with a protective insulator or sleeve to cover the conduit end to protect the wire or cable during installation and remaining in the conduit.

B. Sleeving: All cabling penetrating a wall or floor and not in a raceway shall be sleeved. A penetrator sleeve system and method for using same provides an encasement for wires and cables passing through a wall or floor. The system should include appropriate securing devices for tightly retaining the penetrant in place. This will also create a space between the penetrant and surrounding structure, which must be fire stopped in order to restore the fire-resistance rating of the parent assembly. The penetrant shall be one of the following;

1. EMT conduit with bushed ends.
2. Prefabricated fire-rated pathway. Recommend the following or approved equivalent. Follow manufacturer's conduit fill recommendations.
 - a. EZ-PATH Fire Rated Pathway

- b. Spec Seal Ready Sleeve
- C. Firestopping: Provide fire stopping after cabling installation at all fire wall/floor penetrations.
- D. Grounding: The general contractor shall be responsible for installing a ground bus adjacent to the cabinets. Ground all cabinets and cable runway to this ground bus. The contractor shall provide a #6 copper conductor from each rack/runway to the ground bus. Ground equipment per manufacturers' instructions and NEC requirements.
- E. Labeling, in accordance with VA Standards:
 - 1. Use Owner's room numbers for labeling. Confirm room numbers with Owner's Representative prior to labeling. See attached graphical information for labeling of face plates.
 - 2. Utilize the following labeling scheme:

Face Plate Labeling Conventions

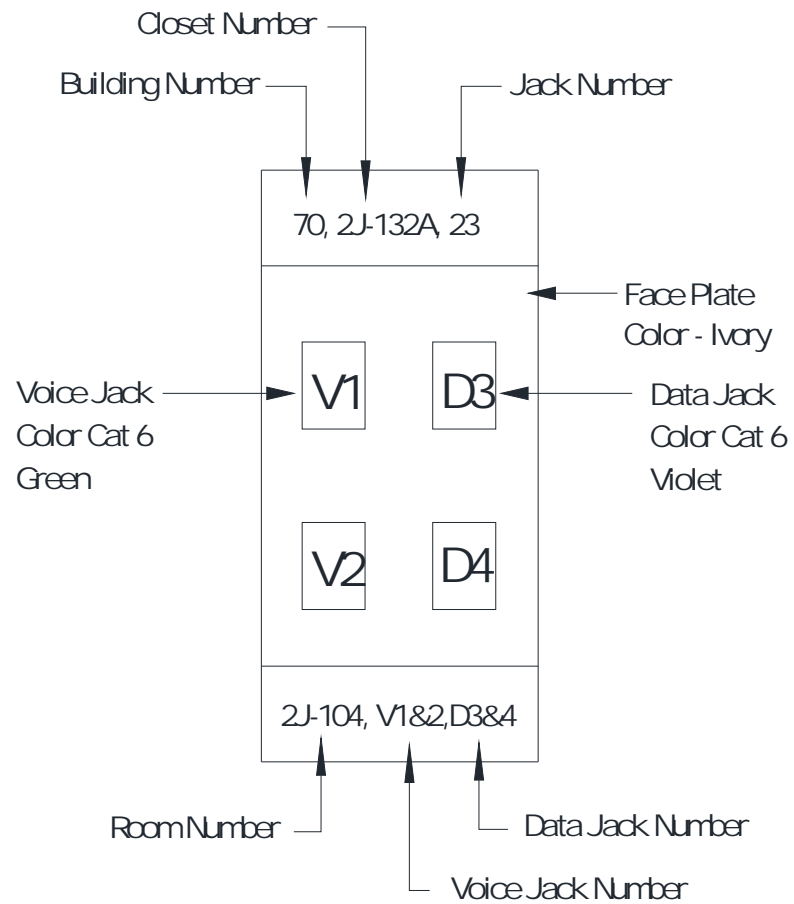

Relocate Eye Clinic
Ward 2E

VA Design Project No. 618-12-105
VA Construction Project No. 618-13-115

3. Utilize manufacturer designed labeling method at Outlet and Patch Panels. Labeling method shall be permanent and minimally susceptible to vandalism. Labels shall be permanent, and contractor shall replace fallen labels as part of the warranty.

Jack and Block Terminations as follows:

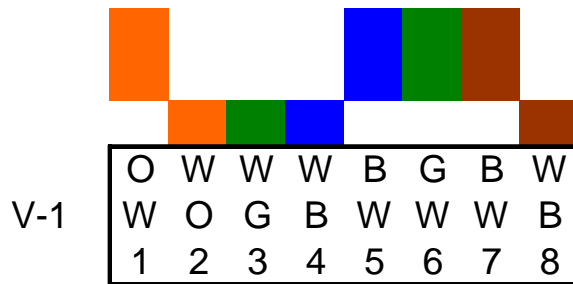

PANDUIT CAT 6 GREEN JACK
568B

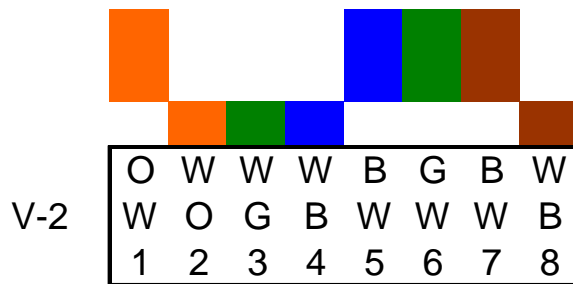

PANDUIT CAT 6 GREEN JACK
568B

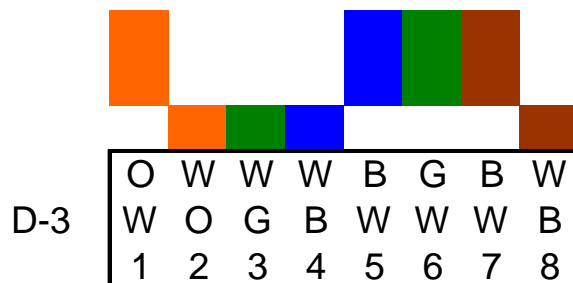

PANDUIT CAT 6 VIOLET JACK
568B

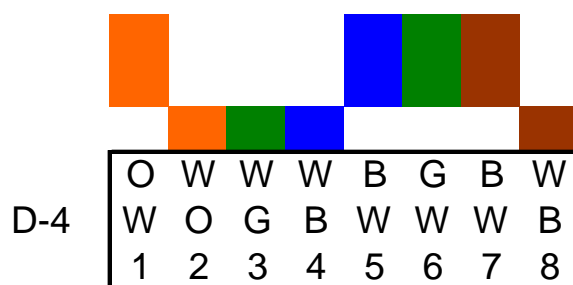

PANDUIT CAT 6 VIOLET JACK
568B

4. Label Faceplates for outlet locations. Jack numbering will begin at the first jack on the left hand wall as you enter the room and be labeled clockwise around the room. Continue the numbering sequence throughout the area served by that data closet.
5. Label patch panel terminations with the identical numbers used at the outlets.
6. Label both ends of each cabling run within 6 inches of termination points with Panduit Pan-Ty marker and flag ties, a label machine, or approved equal. Label the room end of the cable with the data closet identification number (closet number and jack number) and label the data closet end of the cable with the room jack number (room number, voice and data jack number).
7. Whenever possible, cross connect riser pairs shall be run sequentially.

3.3 COPPER CABLE TESTING

- A. Testing of all copper wiring shall be performed prior to system cutover.
- B. Cables shall be tested for all Category 6 100% Channel parameters using the specified level 3 tester. Test all Category 6 Channel parameters, including attenuation, NEXT, PS NEXT, FEXT, ELFEXT, return loss, and delay skew.
- C. Patch cord, workstation cord, and cable lengths shall be recorded as part of the testing.
- D. Faults shall be corrected and retested.
- E. Test information along with manufacturer and model number of test equipment shall be recorded and provided to Owner as part of the project Telecommunications Manual.
- F. Provide proof of factory calibration of test meter within 6 months of the beginning of testing.
- G. The "* pass" option on the test meter must be set to the "on" state. The "* pass" symbol indicates a channel that is within 1 db of failing.
- H. Provide test data in electronic format with corresponding software for viewing of testing documentation on CD-ROM provided from the test meter. Contractor shall provide one CD-ROM to Owner and one to Engineer.
- I. Provide all cross connect information (X-Conn) to COTR.

3.4 GENERAL FIBER OPTIC TEST REQUIREMENTS: N/A

3.5 FIBER TEST PROCEDURES: N/A

3.6 FIBER TRANSMISSION LOSS TEST REPORT: N/A

---END---

SECTION 27 52 23
NURSE CALL/CODE BLUE SYSTEMS

PART 1 - GENERAL

1.1 DESCRIPTION

- A. This document specifies the furnishing, installing, and testing of a complete and operating Audio - Visual, Visual Only, and Code One (Blue) Nurse Call here-in-after referred to as "the System", and associated equipment to be installed in the VA Medical Center, here-in-after referred to as "the Facility".
 1. The System shall be capable of interfacing with the two-way radio system and networking more than one nurse call control unit.
 2. The System shall be capable of interfacing with the facility's telephone system and networking more than one nurse call control unit.
- B. The System is microprocessor based and includes: central terminal assemblies; nurse control master stations; bedside patient, duty, and emergency stations; dome lights; combiners, traps and filters; audio distribution amplifiers; uninterruptible power supplies (UPS); conduit, cable duct, and/or cable tray; and necessary passive devices such as, cable, wire, and connectors, cordsets, push-buttons, pillow speakers, and specialized bed connection outlets and connector cables.
- B. The System shall be delivered free of engineering, manufacturing, installation, and operating defects. It shall be engineered and installed for ease of operation, maintenance, and testing.
- C. Updates, additions, and revisions to the existing nurse call System shall be designed and installed so that the installation, interfacing, integration, combining, and/or consolidation of equipment actually employed does not produce any undesirable visual or aural effects such as signal distortions, noise pulses, glitches, audio or video hum bars, transients, ghosting, etc.
- D. The System is defined as an Emergency Critical Care Communication System and, the Code One (Blue) System is defined as an Emergency Critical Care Life Support Communication System by the National Fire Protection Association (NFPA). Therefore, its installation and operation shall adhere to all appropriate National and/or Government Local Life Safety and/or Support Codes, whichever are the more stringent for this Facility. Additionally, the original equipment manufacturer's (OEM) recommendations and guidelines shall be followed. The OEM and Contractor shall ensure that all management, sales, engineering, and installation personnel have read and understand the requirements of this specification before the System is designed, engineered, delivered, and provided.
- E. The VA COR is the approving authority for all contractual and operational changes to the System. The Contractor is cautioned to obtain in writing, approvals for System changes relating to the published contract specifications and drawings, from the COR before proceeding with any proposed change.
- F. Equipment Standards and Product Testing:

1. All equipment and materials (other than specific nurse call or code one (blue) equipment items) used in providing the System shall be listed, labeled and certified by UL or a nationally recognized testing laboratory where such standards have been established for the utilized items. Such listing and labeling shall warrant that the equipment has been tested in accordance with, and conforms to the specified standards.
2. The provided active and passive nurse call and code one (blue) equipment required by the system design and approved technical submittal must conform with each UL standard in effect for the equipment, as of the date the technical submittal (or the date when the COR approved system equipment necessary to be replaced) was technically reviewed and approved by the VA. Where a UL standard is in existence for equipment to be used in completion of this contract, a test must be conducted to certify the equipment meet the published UL standard. This test must be conducted by UL that makes periodic inspections of the production of nurse call equipment. The Contractor's technical submittal shall include UL certification and/or documents supplied by the testing laboratory that indicate each piece of equipment to be furnished conforms to UL standards, where such standards exist:
3. Each item of equipment to be provided under this contract must bear the approved UL seal or the seal of the testing laboratory that warrants the equipment has been tested in accordance with, and conforms to the specified standards.
4. At a minimum, the entire system shall meet or exceed UL 1069 Standard and be listed so in UL's published literature. The Contractor shall provide a copy of the entire UL 1069 published listing as a part of the technical submittal.

G. System Performance: The total system shall meet the following performance standards:

Function	Characteristics
Audio Gain	10 decibel (dB) minimum, Sound Pressure Level (SPL)
Signal to Noise (S/N) Ratio	35 dB minimum

1.2 RELATED WORK

- A. Specification Section 01 33 23, SHOP DRAWINGS, PRODUCT DATA, AND SAMPLES.
- B. Specification Section 27 05 11, REQUIREMENTS FOR COMMUNICATIONS INSTALLATIONS.
- C. Specification Section 27 05 33, RACEWAYS AND BOXES FOR COMMUNICATIONS SYSTEMS.
- D. Specification Section 27 12 00, TELECOMMUNICATION CABLING EXPANSION.
- E. Specification Section 26 27 26, WIRING DEVICES.
- F. Specification Section 27 05 26, GROUNDING AND BONDING FOR COMMUNICATIONS SYSTEMS.

1.3 APPLICABLE PUBLICATIONS

A. The publications listed below form a part of this specification to the extent referenced. The publications are referenced in text by basic designation only. Except for a specific date given the issue in effect (including amendments, addenda, revisions, supplements, and errata) on the date of the System's submittal is technically approved by the VA, shall be enforced.

B. National Fire Protection Association (NFPA):

70	National Electrical Code (NEC)
77	RECOMMENDED PRACTICE ON STATIC ELECTRICITY
99	Standard for Health Care Facilities
101	Life Safety Code

C. Underwriters Laboratories, Inc. (UL):

65	Standard for Wired Cabinets
467	Standard for Grounding and Bonding Equipment
1069	Standard for Hospital Signaling and Nurse Call Equipment
1410	Standard for Television Receivers and Video Products
1778	Standard for Uninterruptable Power Supply

D. U.S. National Archives and Records Administration (NARA):

47 CFR 15	Radio Frequency Devices
-----------	-------------------------

E. Electronic Industries/Telecommunications Industries Associations (EIA/TIA):

568	Commercial Building Telecommunications Wiring Standard
569	Commercial Building Telecommunications Pathways and Spaces Standard
606	Administration Standard for the Telecommunications Infrastructure of Commercial Buildings

607	Commercial Building Grounding (Earthing) and Bonding Requirements for Telecommunications
RS-270	Tools, Crimping, Solderless Wiring Devices Recommended Procedures for User Certification

F. Joint Commission on Accreditation of Health Care Organization (JCAHCO): Comprehensive Accreditation Manual for Hospitals

G. National and/or Government Life Safety Codes(s): The more stringent of each listed code.

1.4 QUALITY ASSURANCE

- A. The authorized representative of the System's OEM shall be responsible for the design, satisfactory total operation of the System, and its certification.
- B. The OEM shall meet the minimum requirements identified in paragraph 2.1.A. Additionally, the OEM shall have had experience with three or more installations of systems of comparable size and complexity as regards to coordinating, engineering, testing, certifying, supervising, training, and documentation. Each of these installations shall have been in successful operation for at least three years after final acceptance by the user. These installations shall be provided as a part of the submittal identified in paragraph 1.5.
- C. The System Contractor shall submit certified documentation that they have been an authorized distributor and service organization for the OEM for a minimum of three (3) years. The System Contractor shall be authorized by the OEM to certify and warranty the installed equipment. In addition, the OEM and System Contractor shall accept complete responsibility for the design, installation, certification, operation, and physical support for the System. This documentation, along with the System Contractor and OEM certifications must be provided in writing as part of the Contractor's Technical submittal.
- D. The Contractor's Communications Technicians assigned to the System shall be fully trained, qualified, and certified by the OEM on the engineering, installation, operation, and testing of the System. The Contractor shall provide formal written evidence of current OEM certification(s) for the installer(s) as a part of the submittal or to the COR before being allowed to commence work on the System.

1.5 SUBMITTALS

- A. Provide submittals in accordance with Specification Section 01 33 23, SHOP DRAWINGS, PRODUCT DATA, AND SAMPLES. The COR shall retain one copy for review and approval.
 - 1. If the submittal is approved the COR shall retain one copy for Official Records and return three (3) copies to the Contractor.
 - 2. If the submittal is disapproved, three (3) copies will be returned to the Contractor with written explanation attached indicating the areas the submittal deviated from the System specifications. The COR shall retain one copy for Official Records.

B. The submittal shall be separated into sections for each sub-system and shall contain the following:

1. Title page to include:
 - a. Facility name
 - a. VA Project Name
 - c. Contractor's name, address, and telephone (including FAX) numbers
 - d. Date of Submittal
 - e. VA Project Number
2. A list containing a minimum of three locations of installations of similar size and complexity as identified herein. These locations shall contain the following:
 - a. Facility location and name
 - b. Owner's or User's name, address, and telephone (including FAX) numbers
 - c. Date of Project Start and Date of Final Acceptance by Owner
 - d. System Project Number
 - e. Brief (three paragraphs minimum) description of each system's function, operation and installation
3. Narrative Description of the system as it is expected to be installed.
4. A list of the equipment to be furnished. The quantity, make and model number of each item is required. Select the required equipment items quantities that will satisfy the needs of the System.

The following are the minimum equipment required by the System:

QUANTITY	UNIT
Existing	Central Terminal Equipment and Cabinet
As required	Power Amplifiers
As required	Nurse Control Master Station
As required	Duty Station
As required	Corridor Dome Lights
As required	Intersectional Dome Lights
As required	Code One (Blue) Patient Station
As required	Remote Annunciator Panel
As required	Wires and Cables

As required	General Station Connectors
As required	Emergency Station
As required	Push-buttons
1 ea.	Installation Kit
As identified	Separate List of each Equipment Spare(s)

5. Central terminal cabinet layout drawing, including existing-to-remain equipment and connections, items removed as part of demolition, and modifications and new equipment and connections, as it is expected to be installed at/in the existing cabinet which will serve the eye clinic work area.
6. Equipment technical literature detailing the electrical and technical characteristics of each item of equipment to be furnished.
7. Engineering drawings of the existing and new modifications to the System, with information to determine compliance with contract drawings and specifications.
8. List of test equipment per paragraph 1.5.C.
9. Letter certifying that the Contractor understands the requirements of the SAMPLES paragraph 1.5.D.
10. Letter certifying that the Contractor understands the requirements of Section 3.2 concerning tests.

C. Test Equipment List:

1. The Contractor is responsible for furnishing all test equipment required to test the System in accordance with the parameters specified. Unless otherwise stated, the test equipment shall not be considered part of the System. The Contractor shall furnish test equipment of accuracy better than the parameters to be tested.
2. The test equipment furnished by the Contractor shall have a calibration tag of an acceptable calibration service dated not more than 12 months prior to the test. As part of the submittal, a test equipment list shall be furnished that includes the make and model number of the following type of equipment as a minimum:
 - a. Spectrum Analyzer
 - b. Signal Level Meter
 - c. Volt-Ohm Meter

- d. Sound Pressure Level (SPL) Meter
 - e. Sound Pressure Level (SPL) Calibrator
 - f. Random Noise Generator
 - g. Audio Amplifier with External Speaker
- D. A sample of each of the following items shall be furnished to the COR for approval prior to installation.
- 1. 610 mm (2 foot) section of each cable to be used with connectors installed and OEM cable sweep compliance and/or certification tags as specified in paragraph 2.3.F.
 - 2. Back boxes for the nurse call emergency stations, dome lights, staff stations, duty stations, annunciator panels, and junction boxes.
 - 3. Cover plates used for patient stations, staff stations duty stations, annunciator panels, emergency stations, and code one (blue).
 - 4. UPS equipment (if required by system design).
 - 5. Electrical supervision panels for code one (blue) sub-systems
- E. Certifications
- 1. Submit written certification from the OEM indicating that the proposed supervisor of the installation and the proposed provider of the contract maintenance are authorized representatives of the OEM. Include the individual's exact name and address and OEM credentials in the certification.
 - 2. Submit written certification from the OEM that the wiring and connection diagrams meet National and/or Government Life Safety Guidelines, NFPA, NEC, UL 1066, this specification, and JCAHCO requirements and the instructions, requirements, recommendations, and guidance set forth by the OEM for the proper performance of the System as described herein. The VA will not approve any submittal without this certification.
 - 3. Preacceptance Certification: This certification shall be made in accordance with the test procedure paragraph 3.2.B.
- F. Equipment Manuals: Ten (10) working days prior to the scheduled acceptance test, the Contractor shall deliver four (4) complete sets of commercial operation and maintenance manuals for each item of equipment furnished as part of the System to the COR. The manuals shall detail the theory of operation and shall include narrative descriptions, pictorial illustrations, block and schematic diagrams, and parts list.
- G. Record Wiring Diagrams:
- 1. Ten (10) working days prior to the acceptance test, the Contractor shall four (4) complete sets of the record wiring diagrams of the System to the COR. The diagrams shall show all inputs and outputs of electronic and passive equipment correctly identified according to the markers installed on the interconnecting cables, equipment and room/area locations. The diagrams shall show the existing System and additions to the existing system, and clearly reflect System modifications by the Contractor.

2. The record wiring diagrams shall be in hard copy and two compact disk (CD) copies properly formatted to match the Facility's current operating version of Computer Aided Drafting (AutoCAD) system, and match standards, symbols, and annotation of the existing system drawings Coordinate to ensure possession of the most-current existing System drawings prior to production of the record drawings and diagrams. The COR shall verify and inform the Contractor of the current version of AutoCAD being used by the Facility.
- H. Ten (10) days prior to the start of the intermediate test, provide a typewritten detailed description of the System testing plan that meets this specification's performance standards as indicated in paragraph 2.1.C including illustrations and utilizes the test equipment specified in paragraph 1.5.C. The test plan will need to be evaluated and approved by the COR before intermediate testing begins.
- I. Provide two (2) copies of an OEM developed training video tape presentation (reference paragraph 3.3.B) for evaluation and approval by the COR.
- J. Provide a typewritten document that details the complete record program in memory for all associated station assignments. PART 2 - PRODUCTS

PART 2 - PRODUCTS

2.1 EQUIPMENT AND MATERIALS

- A. Manufacturer: Rauland Responder 4.
 1. Substitutions: Not permitted.
- B. System Requirements:
 1. The System shall receive the specified system signals and shall process and distribute them to the designated outlet, control and/or remote locations shown on the drawings. The System shall be designed to minimize cross talk, background processor noise and other signal interference.
 2. The central control equipment is existing, located in the central equipment terminal cabinet ensuring that test port(s) is provided for access to each system function without the need to disconnect distribution cables or equipment.
 - .
 3. Each floor or ward distribution system shall be a "buss" design where each room's nurse call equipment is fed from centrally located lateral trunk line cables. Each signal closet mounted terminal cabinet shall be capable of connection to vertical trunk line riser cables in the associated signal closet and as shown on the drawings and recommended by the OEM.
 4. Each floor or ward distribution system shall be installed in conduit.
 5. The Contractor shall provide verification in writing that the type wire/cable being furnished and installed is recommended and approved by the OEM and will provide a total system free of defects.
 11. Central Terminal Cabinet Location: The cabinet shall be provided, protected, and located at the most central distribution system

signal closet location to insure optimum origination, reception and control of all system signals. Each cabinet shall be provided with a internal active 120 Volts Alternating Current (VAC) quad receptacles connected by conduit to the Facility's Critical Branch Emergency Power Distribution Panel as shown on plans or if not shown on plans consult with COR regarding a suitable circuit location, prior to bidding. Each cabinet shall be installed to allow working clearances per NEC Article 110, paragraph 110.26 and as recommended by the equipment manufacturer. Each cabinet shall be provided, as required to meet the single audio and data channel requirements, and system performance standards.

12. Central Terminal Cabinet and Master Control Station Selection:

- a. The cabinet(s) shall be provided, as required, and protected in existing signal closets as shown on the drawings.
- b. The master control station(s) shall be provided and protected in the eye clinic reception area and existing remote nurses stations as shown on the drawings.

B. Visual Nurse Call System:

1. A System shall be provided, protected and located in the VA Medical Center Ward 2E Eye Clinic. .
2. The System shall also include a interface with an existing remote visual display panel in a location to be determined.. The visual display panel shall generate audible and visual emergency signals to indicate the location of a placed call.

C. Code One (Blue) System:

1. The code one (blue) system shall consist of a code one (blue) master control station with associated alarm and control units, bedside stations, duty stations, dome lights, existing and expansion of central equipment cabinet(s), and interface with existing remote annunciator panels in the "on-call" room(s) and the telephone switchboard room. Local code one (blue) annunciation shall be provided at the associated reception area, remote existing nurses station, duty room(s), and staff room(s), and as required..
3. Each code one (blue) system shall be designed to provide continuous electrical supervision of the complete and entire system (i.e. dome light bulbs [each light will be considered supervised if they use any one or a combination of Underwriters Laboratory, Inc. (UL) approved electrical supervision alternates, as identified in UL-1069, 1992 revision], wires, contact switch connections, circuit boards, data, audio, and communication busses, main and UPS power, etc.). All alarm initiating and signaling circuits shall be supervised for open circuits, short circuits, and system grounds. Main and UPS power circuits shall be supervised for a change in state (i.e. primary to backup, low battery, UPS on line, etc.). When an open, short or ground occurs in any system circuit, an audible and visual fault alarm signal shall be initiated at the nurse control station and all remote locations.
4. Provide the System with the following minimum equipment:
 - a. Code one (blue) alarm unit with push-button/switch reset device, code one amber (or other like Life Safety approved) lamp, silencing device, test/fault alarm push-button/switch with an

- alarm lamp. The unit is to be installed at the reception area or or master control station.
- b. Local and remote annunciator panels with visual annunciators which will visually identify each unit placing a call, and a silencing device.
 - c. Code one (blue) nurse call master stations, local, and remote annunciator panels shall be capable of displaying each area that has a code one (blue) system.
 - d. Duty stations with an amber (or other like Life Safety approved) lamp, and silencing device.
 - e. Bedside/exam chair stations with a push-button, amber (or other like Life Safety approved) lamp, and reset button.
 - f. Provide one single code one (blue) bedside station for the Procedure Room, and each of two Laser Rooms plus one spare stations.
 - g. A code one (blue) dome light for each station equipped with an amber (or other like Life Safety approved) lamp, minimum, to identify code one bedside calls.
 - .
 - h. One push-button cordset for each station, plus one spare cordset.
5. The System shall provide the following minimum operational functions that compliments and operates in conjunction with the minimum electrical or electronic supervision requirements identified in paragraph 2.H.3:
- a. Code one (blue) calls shall be cancelable at the calling station only. The code one (blue) or nurse call master station shall not have the ability to cancel code one (blue) calls.
 - b. Each code one (blue) system shall be able to receive audio calls from all stations simultaneously.
 - c. Calls placed from any code one (blue) station shall generate emergency type audible and visual signals at each associated nurse control and duty station, and all local and remote annunciator panels. Calls placed from a bedside station shall generate emergency type visual signals at the bedside station and associated dome light(s) in addition to the previous stated stations and panels.
 - d. Activating the silencing device at any location, while a code one (blue) call or system fault is occurring shall mute the audible signals at the alarm location. The audible alarm shall regenerate at the end of the selected time-out period until the call or fault is corrected. The visual signals shall continue until the call is canceled and/or a fault is corrected. When the fault is corrected, all signals generated by the fault shall automatically cease, returning the System to a standby status. Audible signals shall be regenerated in any local or remote annunciator panel that is in the silence mode, in the event an additional code (blue) one call is placed in any code one (blue) system. The additional code one (blue) call shall also generate visual signals at all annunciators to identify the location of the call.

6. It is permissible to utilize an audio visual microprocessor nurse call system for code one (blue) functions providing the System is designed and UL approved to function as an integrated nurse call and code one (blue) system that employs code one (blue) operational qualities as described herein for all system locations, and equipped with the following functions and capabilities, at a minimum:
 - a. A station must be able to place a code one (blue) call in addition to, and at the same time, a regular nurse call is placed, or be provided with a code one (blue) station separate from the nurse call bedside station.
 - b. Must be able to generate audible and visual signals to code one (blue) duty stations, local and remote annunciating panels as specified herein for code one (blue) placed calls.
 - c. Possess built-in diagnostics to locate and service components.
- d. Perform continuous electrical supervision circuitry as defined in herein for code one (blue) and associated nurses call functions.

D. General:

1. All equipment to be supplied under this specification shall be new and the current model of a standard product of an OEM of record, and be of the existing System manufacturer's approved equipment . An OEM of record shall be defined as a company whose main occupation is the manufacture for sale of the items of equipment supplied and which:
 - a. Maintains a stock of replacement parts for the item submitted.
 - b. Maintains engineering drawings, specifications, and operating manuals for the items submitted.
 - c. Has published and distributed descriptive literature and equipment specifications on the items of equipment submitted at least 30 days prior to the Invitation for Bid.
2. Specifications of equipment as set forth in this document are minimum requirements, unless otherwise stated, and shall not be construed as limiting the overall quality, quantity or performance characteristics of items furnished in the System. When the Contractor furnishes an item of equipment for which there is a specification contained herein, that item of equipment shall meet or exceed the specification for that item of equipment.
3. The Contractor shall provide written verification, to the COR that the type of wire/cable being provided is recommended and approved by the OEM. Cabling shall meet the interconnecting wiring requirements of UL 1069; and the requirements of NFPA 70 (NEC). The Contractor is responsible for providing the proper size and type of cable duct and/or conduit and wiring even though the actual installation may be by another subcontractor.
4. Active electronic component equipment shall consist of solid state components and be rated for continuous duty service in the areas where provided.
5. All passive distribution equipment and cables shall meet or exceed - 80 dB radiation shielding specifications.
6. All signaling and communication circuits shall be solid state except for audio switching relays.

7. The System shall utilize microprocessor components for all signaling and programming circuits and functions. Program memory shall be non-volatile or protected from erasure from power outages for a minimum of five minutes.
8. The System shall provide the continuous polling (not to be substituted for electrical supervision) of each station sequentially to determine change of status and to assist in trouble shooting faults.
9. All voltages, except for the primary power to the power supply circuits, shall not exceed 30 VAC Root Mean Squared (RMS) or 41.2 V direct current (DC).
10. Color code all distribution wiring to conform to the Nurse Call Industry standard, EIA/TIA, and this document, and match the existing System, whichever is the more stringent. At a minimum, all equipment, cable duct and/or conduit, enclosures, wiring, terminals, and cables shall be clearly and permanently labeled according to and using the provided record drawings, to facilitate installation and maintenance. Reference Specification Section 27 12 00, TELECOMMUNICATIONS CABLING EXPANSION.
11. Maintain connection of the primary input AC power to the Facility's Critical Branch of the Essential AC Power Distribution System as required and extend to new equipment, as necessary. Consult with COR regarding a suitable circuit location and connection requirements.
12. Maintain connection to the existing UPS for the System to operate and function normally (as if there was no AC power failure) in the event of an AC power failure for a minimum of 15 minutes.
13. All equipment shall function and operate normally from the furnished power source, and also, during input power fluctuations or loss of power for a minimum of 15 minutes.
14. Plug-in connectors shall be provided to connect all stations, except emergency stations and corridor lights. Emergency stations and corridor lights shall utilize barrier terminal screw type connectors, at a minimum. Crimp type connectors installed with a ratchet type installation tool are an acceptable alternate as long as the cable dress, pairs, shielding, grounding, and connections and labeling are provided the same as the barrier terminal strip connectors. Tape of any type, wire nuts or solder type connections are unacceptable and will not be approved.
15. All equipment face plates utilized in the System shall be stainless steel, anodized aluminum or UL approved cycolac plastic that matches the equipment item it is installed. All faceplates shall be constructed of the same material throughout the facility.
16. All equipment trim plates utilized in the System shall be stainless steel, anodized aluminum or UL approved cycolac plastic that matches the equipment item and the areas where provided. Trim plates are not authorized to bear the UL label for the station unless specifically approved by UL. All trim plates shall be constructed of the same material throughout the facility.
17. Noise filters and surge protectors shall be provided for each equipment control cabinet, nurse call master station, local, and remote locations to ensure protection from input primary AC power

surges and noise glitches are not induced into low voltage data circuits.

18. Passive and electronic components and cabling shall be provided under the OEM's recommendations and guidance, to prevent damage to any system equipment from electrostatic discharges of a minimum of 25,000 Volts, at a relative humidity of a maximum of 20 percent (%) or less. The Contractor shall detail in the technical submittal the method and equipment to be utilized to protect the system components from a minimum 25,000 Volt electrostatic discharge.

E. Patient Equipment shall include, but not be limited to, the following:

1. One single audio-visual station shall be provided for the Procedure room, and each of two Laser Treatment rooms in the units listed in paragraph 1.1.E. Provide one spare for each 40 single station and portion thereof.

F. Master Station Nurse Call and Code One (Blue) Equipment shall include, but not be limited to, the following:

1. Provide one station, including monitor, computer processing unit (CPU), keyboard, mouse, and UPS at the reception area..
 2. One telephone type handset shall be provided per station.
- G. Dome Lights:
1. Corridor dome lights shall be provided as shown on the drawings and identified in the equipment list. Provide one spare dome light.
 2. Code one (blue) dome lights shall be provided as shown on the drawings and/or identified in the equipment list. Provide one spare dome light..

H. Local and Remote Annunciator Panel Equipment shall be provided in the locations shown on the drawings and/or identified in the equipment list. Provide one spare panel.

I. Equipment Functional Characteristics:

FUNCTIONS	CHARACTERISTICS
Input Voltage	105 to 130 VAC
Power Line Frequency	60 Hertz (Hz), ± 2.0 Hz
Operating Temperature	0 to 50 degrees (°) Centigrade (C)
Humidity	80 %, minimum rating

2.2 CENTRAL TERMINAL ASSEMBLIES

A. Equipment Cabinet:

1. The provided equipment cabinet is existing to remain, and currently serves other areas of the facility.

B. Central Terminal Equipment:

1.

The provided sub-systems shall be balanced so that when the system volume level is adjusted to maximum, no pulsating noise or data noise is audible, when communicating between the nurse control station and the most distant station.

2. Each power amplifier unit shall be provided with separate power overload protection circuits and shall provide self-limiting audio compression without distortion. The amplifiers shall have a common volume control for regulation of intercom audio for all associated stations. The amplifiers shall be adjusted/balanced to provide normal system audio levels between the master station and all remote locations when system audio levels are adjusted to approximately mid-range. Provide one spare amplifier circuit board and/or module.

C. Product: Rauland NC Series. Substitutions not permitted.

2.3 EQUIPMENT SPECIFICATIONS

A. Nurse Call Station:

1. Each single station shall be provided with a microphone/speaker, call answered/monitor lamp, call placed annunciator lamp, reset/cancel button and a receptacle for cordset.

2. Placement of a call at the station shall generate routine placed call visual signals in the corridor dome light.

3. Product: Rauland NCBSS1. Substitutions not permitted.

B. Duty Station: Each staff/duty station shall be provided with:

1. Two-way voice communications with the nurse control master station.

2. A call placed annunciator and a device to generate audible signals.

3. A call origination device, call placed annunciator, cancel device, and incoming call/privacy annunciator indicator.

4. The capability to indicate all patient normal calls placed in the System with audible and visual signals.

5. The capability to indicate all patient/emergency calls with audible and visual signals.

6. Each staff/duty station shall be mounted on a six-gang back box, minimum. A trim plate constructed of stainless steel or a material similar to the staff/duty station shall be provided to cover the back box opening and frame the cover plate.

7. Product: Rauland NCDUTY. Substitutions not permitted.

D. Supervised Code Station:

1. Tactile membrane call point with call-assurance LEDs.

3. Tactile membrane reset touchpoint.

4. Local Code Blue supervision.

5. Code Blue timer output.

6. Supervised by associated call station.

7. Product: Rauland NCBACB. Substitutions not permitted.

C. Emergency Station:

1. A pullcord emergency station shall be provided in each toilet. Each station shall be equipped with a rubber gasket between the face plate and wall or be rated by UL as waterproof.
2. The gasket shall cover and water seal the entire back box opening and not extend beyond the sides of the associated face plate by 6.4 mm (1/4 inch) maximum. If the wall is tile or other uneven type material the gasket and associated face plate shall be provided to completely seal the opening and uneven material surface.
3. Each emergency station shall be mounted on a double-gang back box, minimum. A trim plate constructed of stainless steel or a material similar to the emergency station shall be provided to cover the back box opening and frame the cover plate.
4. Emergency stations shall be provided with:
 - a. A ten-pound test smooth, non-porous PVC pull cord, red color, and pendant which shall be connected to a positive action on/off switch at the emergency station. The cord with pendant shall terminate 150 mm (6 inches) AFF.
 - b. A minimum of one pound pull to activate the switch.
 - c. A reset/cancel function on the face plate of the emergency station.
 - d. "EMERGENCY NURSE CALL" or similar approved wording stamped or permanently affixed on the face plate. The emergency wording letters shall be a minimum of 3.2 mm (1/8 inch) high.
 - e. A red lamp which shall flash at a rate of one second on and one second off upon initiation of a call from the emergency station. The lamp shall continue to flash until the station is reset.

5. Product: Rauland NCPCS1. Substitutions not permitted.

D. Corridor Door Dome Lights:

1. Provide light covers that are translucent and shall not deform, discolor or craze from heat or use of normal hospital cleaning agents.
2. Corridor door dome lights shall be provided for patient bedrooms and shall contain sufficient lamps to permit distinguishing the following type placed calls:
 - a. Routine placed calls from bedside stations
 - b. Emergency placed calls from emergency stations, if the room has such facilities
 - c. Emergency placed calls from stations that are programmed in the emergency/priority mode
 - d. The visual signals for routine and emergency/priority placed calls shall be distinctly different from each other
3. Each dome light shall be mounted on a dual-gang back box, minimum. A trim plate constructed of stainless steel or a material similar to

the dome light shall be provided to cover the back box opening and frame the cover plate.

5. Product: Rauland NCLED6. Substitutions not permitted.

E. Corridor Intersectional Dome Lights:

1. Provide corridor intersectional lights that contain a minimum of two lamps to identify any placed call in the System. The visual signals for routine and emergency placed calls shall be distinctly different from each other.

2. Provide the light at each intersecting point of corridors that display visual signals simultaneously at all corridor intersectional lights for calls placed in the System.

3. Each light shall be mounted on a dual-gang back box, minimum. A trim plate constructed of stainless steel or a material similar to the light shall be provided to cover the back box opening and frame the cover plate.

4. Product: Rauland NCLED6. Substitutions not permitted.

F. Nurse Control Master Station: Each nurse control station shall be provided:

1. As an audiovisual type, except for the Radiology Clinic and Day Hospital nurse call system.

2. As desk mounted: With 1.2 meters (4 feet) of interconnecting cable (from the central equipment to the master station) to allow for convenient placement of the nurse control station on the desktop.

3. With the following features:

a. Microphone/speaker and telephone handset with a 910 mm (3 foot) coiled cord. The handset shall be able to conduct two-way voice communication between the nurse and the selected calling station. Lifting the handset shall mute the microphone/speaker.

b. Digital readout touch screen to visually announce the location of incoming calls placed in the System including room and bed number and priority of the call. Identify each calling station with an individual display. If a digital readout touch screen standard is not submitted or approved by the Facility during the project design phase, an alpha - numeric scheme shall be provided that identifies the: ward, room and bed (i.e. Ward 2a, Room 201, Bed A (or 1) shall read 2A201A -or- 2A201-1. Equivalent readouts are acceptable as long as the Facility approves the readout).

1) It shall display a minimum of four incoming calls. Additional placed calls shall be stored in order of placement and priority.

c. Nurse follower function. All calls placed in the System shall be visually or audibly announced at the selected bedside stations when selecting the nurse follower mode of operation and the bedside stations to be visited. It is acceptable for the nurse follower mode to be activated inside rooms containing bedside stations.

d. Automatic answering function or selective answering device.

- e. Incoming call priority function. The visual or audible signals shall indicate if a routine or emergency (and/or code) call has been placed and shall continue until the call is canceled. The emergency calls shall be capable of being canceled only at the originating station. Provide for the programming to two levels of priority, minimum, for incoming calls from each associated bedside station.
- f. Reminder function. Shall temporarily store a placed call and generate visual signals in the corridor dome light associated with the calling bedside station by activating the reminder function/circuitry. The visual signals shall terminate and the stored call is eliminated from memory when the call is canceled at the originating station.
- g. The ability to generate visual and audible signals to indicate incoming calls from associated stations which:
 - 1) Shall silence or attenuate the audible signals through muting/attenuation circuits while the control station is being used to answer or place a call. The audible signals for incoming calls not answered shall be automatically reenergized when the nurse control station is returned to the standby mode.
 - 2) The visual signals for incoming calls shall remain displayed at all times until each call is answered or canceled at the calling station.
 - 3) The visual and audible signals for routine and emergency calls shall be distinctly different. The audible signals shall be generated at the same rate as the corresponding visual signals for each emergency calls. Audible signals for routine calls shall be generated at the same rate as the visual signals, or by repeating an audible signal every five to ten seconds until the call is answered or canceled.
 - 4) The visual display to indicate the location of a placed call shall appear on the control station within two seconds, maximum, after initiation of a call.
- h. Touch pad, or equal, to permit the nurse to selectively place calls to and conduct two-way voice communication with, all system station, staff and duty stations and associated nurse stations. The touch pad shall also provide for the programming of priority status and any other function capable of being programmed from the nurse control station.
- i. The ability to monitor a station. The wiring and/or equipment used shall assure that, when a station is being monitored or called by the nurse control station, the call answered/monitor lamp station shall be lighted.
- j. The capability of paging a minimum of 10 stations simultaneously.
- k. The ability to receive calls from a minimum of 10 associated stations simultaneously.
- l. The ability for answering placed calls by either:
 - 1) Picking up the handset or by activating an answer next call function, which will automatically permit the nurse to

communicate with the station that is next in sequence of placed calls by priority and time of placement, or

- 2) By being able to selectively answer any placed call displayed in the order of priority and time of placement.
 - m. Accommodate a minimum of 10 percent expansion of additional patient, emergency, staff and duty stations within each master nurse control station as installed without any additions to the central equipment.
 - n. Nurse control master stations that require AC power and/or have video type (or CRT) display units associated with them, shall be connected to the same Emergency Critical Care Distribution System AC power panel that supplies AC power to its associated central terminal cabinet. A UPS shall be provided at the reception station location to supply battery back up power to the station and CRT equipment if they are not powered from the central terminal equipment battery backup system.
 4. Product: Rauland NCLD Standard Console. Substitutions not permitted.
- H. Cordsets: Cordsets shall be designed for medical gas environments.
1. General - each cordset cable shall be provided with:
 - a. 1.8 m or 2.4 m (6 or 8 foot) long, heavy-duty, flexible cable.
 - b. A non-corrosive, non-tarnishing metal or molded composition clip. The clip shall be used to fasten the cordset to sheets or blankets without tearing or damage to the sheet/blanket material. Do not attach the clip to a PBPU unless the COR has received written permission from the PBPU OEM directing the acceptable method of attachment.
 - c. When a cordset is disconnected, an emergency call shall automatically be initiated to the nurse control and duty stations. The audible and visual signals shall remain activated until the cordset is reinserted or a dummy plug or other technically approved devices shall be provided that will deactivate the automatic call feature when pillow speakers are removed. It is acceptable that dummy plugs be equipped with a push-button or other device to place calls when substituted for a pillow speaker or cordset.
 - d. The ability to place a call by applying a minimum of one pound of pressure on the envelope.
 - e. Shall not discolor as a result of exposure to medical or sterilization gas.
 2. Cordsets with Momentary Action Push-buttons: Each cordset shall be provided:
 - a. And designed for connection to the bedside station cordset receptacle.
 - b. With and contain a momentary action call originating button on the end of the cordset.
12. Product: Rauland NCDS Series. Substitutions not permitted.

2.4 DISTRIBUTION SYSTEM

Each wire and cable used in the System shall be specifically OEM certified by tags on each reel and recommended and approved for installation in the Facility. The Contractor shall provide the COR a 610 mm (2 foot) sample of each wire and/or cable actually employed in the System and each certification tag for approval before continuing with the installation as described herein.

2.5 INSTALLATION KIT

The kit shall be provided that at a minimum, includes all connectors and terminals, labeling systems, audio spade lugs, barrier strips, punch blocks or wire wrap terminals, heat shrink tubing, cable ties, solder, hangers, clamps, bolts, etc., required to accomplish a neat and secure installation. All wires shall terminate in a spade lug and barrier strip, wire wrap terminal or wiring block. Unfinished or unlabeled wire connections shall not be allowed. Turn over to the COR all unused and partially opened installation kit boxes, coaxial cable reels, conduit, cable tray, and/or cable duct bundles, wire rolls, physical installation hardware. This is an acceptable alternate to the individual spare equipment requirement as long as the minimum spare items are provided in this count. The following are the minimum required installation sub-kits:

A. System Grounding:

1. The grounding kit shall include all cable and installation hardware required. All A/V nurse call equipment shall be connected to earth ground via internal building wiring, according to the NEC.
2. This includes, but is not limited to:
 - a. Coaxial Cable Shields
 - b. Control Cable Shields
 - c. Data Cable Shields
 - d. Equipment Racks
 - e. Equipment Cabinets
 - f. Conduits
 - g. Cable Duct
 - h. Power Panels
 - i. Connector Panels

B. Wire and Cable: The wire and cable kit shall include all connectors and terminals, audio spade lugs, barrier straps, wiring blocks, wire wrap strips, heat shrink tubing, tie wraps, solder, hangers, clamps, labels etc., required to accomplish a neat and orderly installation.

C. Conduit, Cable Duct, and Cable Tray: The kit shall include all conduit, junction boxes, back boxes, cover plates, feed through nipples, hangers, clamps, other hardware required to accomplish a neat and secure conduit installation in accordance with the NEC and this document.

D. Equipment Interface: The equipment kit shall include any item or quantity of equipment, cable, mounting hardware and materials needed to interface Systems and sub-systems according to the OEM requirements and this document.

- E. Labels: The labeling kit shall include any item or quantity of labels, tools, stencils, and materials needed to completely and correctly label each sub-system according to the OEM requirements, record drawings, and this document.
- F. Documentation: The documentation kit shall include any item or quantity of items, computer discs, as installed drawings, equipment, maintenance, and operation manuals, and OEM materials needed to completely and correctly provide the system documentation as required by this document and explained herein.

PART 3 - EXECUTION

3.1 INSTALLATION

A. Product Delivery, Storage and Handling

1. Delivery: Deliver materials to the job site in OEM's original unopened containers, clearly labeled with the OEM's name, equipment model and serial identification numbers, and UL logo. The COR may inventory the nurse call equipment at the time of delivery and reject items that do not conform to this requirement.
2. Storage and Handling: Store and protect equipment in a manner that will preclude damage as directed by the COR.

B. System Installation

1. Do not install nurse call and fire alarm systems in the same conduit, raceway or cable trays.
2. For VA Facilities, it is permissible to include non-powered RED and MATV cables with nurse call cables provided each signal is directly controlled by its system and each cable is 100% shielded and bundled as described herein.
3. The Contractor shall provide suitable filters, traps and pads for minimizing interference and for balancing the amplifiers and distribution system(s). Items used for balancing and minimizing interference shall be able to pass audio, data and control signals in the speeds and frequency bands selected, in the directions specified, with low loss, and high isolation and with minimum delay of the system poling or subcarrier frequency(s).
4. Back up power supplies (e.g., batteries, UPS) shall be installed in the central equipment cabinet or in a separate metal cabinet equipped with a hinged door and lock. If a separate cabinet is installed, it shall be provided adjacent to the central equipment cabinet. Where the backup power supply is already self-contained in a housing, the unit can be mounted adjacent to the respective equipment cabinet. In all cases, backup power supplies must be permanently mounted. Each UPS and/or backup power supply shall be provided with full electrical supervision as described herein.
5. All passive equipment shall be connected according to the OEM's specifications to insure correct termination, isolation, impedance match, and signal level balance at each speaker.
6. Install all equipment for each location specified herein and as identified on the drawings.

7. All trunk, distribution and interconnecting lines shall be terminated in a suitable manner to facilitate future expansion of the System by adding center terminal equipment only.
 8. Terminating resistors shall be used to terminate all unused branches, outlets, unused equipment ports of the System and shall be devices designed for the purpose of terminating audio cables carrying audio signals in nurse call systems.
- B. Conduit and Signal Ducts:
1. Conduit:
 - a. The Contractor shall employ the latest installation practices and materials. The minimum conduit size shall be 25 mm (1 inch) in diameter for primary signal distribution and 19 mm (3/4 inch) for remote connections (i.e. dome lights, emergency station, , etc.).
 - b. All cables shall be installed in separate conduit and/or signal ducts (exception from the separate conduit requirement to allow nurse call cables to be installed in partitioned cable tray with RED and MATV cables, shall be granted in writing by the COR if requested.) The mixing of nurse call and fire alarm cables and/or systems is not authorized and will not be approved. (See caution identified in paragraph 3-1b.3.e.). Conduit shall be provided in accordance with Specification Section 27 05 33, RACEWAYS AND BOXES FOR COMMUNICATIONS SYSTEMS, at a minimum.
 - c. Conduit fill shall not exceed 40 percent.
 - d. Cable runs shall be splice free between conduit junction and interface boxes and equipment locations.
 2. Signal Duct, Cable Duct, or Cable Tray:
 - a. The Contractor shall use existing signal duct, cable duct and/or cable tray, when identified and approved by the COR.
 - b. Approved signal and/or cable duct shall be a minimum size of 100 mm x 100 mm (4 inch x 4 inch) inside diameter with removable tops or sides, as appropriate. Protective sleeves, guides, or barriers are required on all sharp corners, openings, anchors, bolts, or screw ends, junction, interface and connection points.
 - c. Do not pull wire or cable through any box, fitting or enclosure where change of approved conduit, cable tray, signal, or cable duct alignment or direction occurs. Ensure the proper bend radius is maintained for each wire or cable as specified by its OEM.
 - d. Employ temporary guides, sheaves, rollers, and other necessary items to protect the wire or cable from excess tension or damaging bending during installation. Abrasion to wire or cable jackets is not acceptable and will not be allowed. Replace all cables whose jackets has been abraded the discovery of any abraded and/or damaged cables during the proof of performance test shall be grounds for declaring the entire system unacceptable and the termination of the proof of performance test. Completely cover edges of wire or cable passing through holes in chassis, cabinets or racks, enclosures, pull or junction boxes, conduit, etc., with plastic or nylon grommetting.

- e. All cable junctions and taps shall be accessible. Do not install junction blocks, multi distribution connections or other distribution equipment (active or passive) items inside signal ducts. Use a 150 mm x 150 mm x 100 mm (6 inch x 6 inch x 4 inch) minimum covered junction box attached to the signal duct fixed side for distribution system passive equipment installation. Ensure all equipment and connection assembly junctions are accessible.

C. Distribution System Signal Wires and Cables

1. Wires and cables shall be provided in the same manner and use like construction practices as Fire Protective and other Emergency Systems that are identified and outlined in NFPA 101, Life Safety Code, Chapters 7, 12, and/or 13, NFPA 70, National Electrical Code, Chapter 7, Special Conditions. The wires and cables shall be able to withstand adverse environmental conditions location without deterioration. Wires and cables shall enter each equipment enclosure, console, cabinet, or rack in such a manner that all doors or access panels can be opened and closed without removal or disruption of the cables.
2. Routing and Interconnection:
 - a. Wires or cables routed between consoles, cabinets, racks, and other equipment shall be installed in an approved conduit, signal duct, cable duct, or cable tray that is secured to building structure.
 - b. Wires and cables shall be insulated to prevent contact with signal or current carrying conductors and be 100% shielded. Wires or cables used in assembling consoles, panels, equipment cabinets and racks shall be formed into harnesses that are bundled and tied. Harnessed wires or cables shall be combed straight, formed and dressed in either a vertical or horizontal relationship to equipment, controls, components or terminations.
 - c. Harnesses with intertwined members are not acceptable. Each wire or cable that breaks out from a harness for connection or termination shall have been tied off at that harness or bundle point, and provided with a neatly formed service loop.
 - d. Wires and cables shall be grouped according to service (i.e.: AC, grounds, signal, DC, control, etc.). DC, control and signal cables may be included with any group. Wires and cables shall be neatly formed and shall not change position in the group throughout the conduit run. Wires and cables in approved signal duct, conduit, cable ducts, or cable trays shall be neatly formed, bundled and tied off in 600 mm to 900 mm (24 to 36 inch) lengths and shall not change position in the group throughout the run. Concealed splices are not allowed.
 - e. Separate, organize, bundle, and route wires or cables to restrict channel crosstalk or feedback oscillation inside any enclosure. Looking at any enclosure from the rear (wall mounted enclosures, junction, pull or interface boxes from the front), locate AC power, DC, and speaker wires or cables on the left; coaxial, control, microphone, and line level audio and data wires or cables, on the right. This installation shall be accomplished with ties and/or fasteners that will not damage or distort the

wires or cables. Limit spacing between tied off points to a maximum of 150 mm (6 inches).

- f. Distribution cables shall be installed and fastened without causing sharp bends or rubbing of the cables against sharp edges. Cables shall be fastened with hardware that will not damage or distort them.
- g. Cables shall be labeled with permanent markers at the terminals of the electronic and passive equipment and at each junction point in the System. The lettering on the cables shall correspond with the lettering on the record diagrams.
- h. Completely test all of the cables after installation and replace any defective cables.
- i. Provide system input and output polarity as recommended by the OEM. Insure each color coded wire or cable is connected and terminated to maintain system polarity to be at least the same quality of professional audio systems. Reflect all color codes, wire and cable terminations on the System's record drawings as required herein.

D. Outlet Boxes, Back Boxes, and Face Plates

- 1. Outlet Boxes: Signal, power, interface, connection, distribution, and junction boxes shall be provided as required by the system design, on-site inspection, and review of the contract drawings.
- 2. Back Boxes: Back boxes shall be provided as directed by the OEM as required by the approved system design, on-site inspection, and review of the contract drawings.
- 3. Face Plates (or Cover Plates): Face plates shall be of a standard type, stainless steel, anodized aluminum or UL approved cyclolac plastic construction and provided by the Contractor for each identified system location. Connectors and jacks appearing on the face plate shall be clearly and permanently marked.

E. Connectors: Circuits, transmission lines and signal extensions shall have continuity, correct connection, and polarity. Polarity shall be maintained between all points in the System.

1. Wires:

- a. Wire ends shall be neatly formed and where insulation has been cut, heat shrink tubing shall be employed to secure the insulation on each wire. Tape of any type is not acceptable and will not be approved.
- b. Audio spade lugs shall be installed on each wire (including spare or unused) end and connect to screw terminals of appropriate size barrier strips. AC barrier strips shall be provided with a protective cover to prevent accidental contact with wires carrying live AC current. Wiring blocks are approved for signal, not AC wires. Wire Nut or "Scotch Lock" connectors are not acceptable for signal wire installation.

- 2. Cables: Each connector shall be designed for the specific size cable being used and installed with the OEM's approved installation tool. Typical system cable connectors include; but, are not limited to: Audio spade lug, wiring block, wirewrap, etc.

F. AC Power: AC power wiring shall be run separately from signal cable.

G. Grounding:

1. General: The Contractor shall ground all Contractor installed equipment to eliminate all shock hazard and to minimize, to the maximum extent possible, all ground loops, common mode returns, noise pickup, crosstalk, etc. The total ground resistance shall be 0.1 Ohm or less:
 - a. Under no conditions shall the AC neutral, either in a power panel or in a receptacle outlet, be used for system control, subcarrier or audio reference ground.
 - b. The use of conduit, signal duct, or cable trays as system or electrical ground is not acceptable and will not be permitted. These items may be used only for the dissipation of internally generated static charges [not to be confused with externally generated lightning] that may be applied or generated outside the mechanical and/or physical confines of the System to earth ground. The discovery of improper system grounding shall be grounds to declare the System unacceptable and the termination of all system acceptance testing.
3. Cabinet Buss: A common ground buss of at least #10 AWG solid copper wire shall extend throughout each equipment cabinet and be connected to the system ground. Provide a separate isolated ground connection from each equipment cabinet ground buss to the system ground. Do not tie equipment ground busses together.
4. Equipment: Equipment shall be bonded to the cabinet ground bus with copper braid equivalent to at least #12 AWG. Self grounding equipment enclosures, racks or cabinets, that provides OEM certified functional ground connections through physical contact with installed equipment, are acceptable alternates.
5. Cable Shields: Cable shields shall be bonded to the cabinet ground buss with #12 AWG minimum stranded copper wire at only one end of the cable run. Cable shields shall be insulated from each other, face plates, equipment racks, consoles, enclosures or cabinets; except, at the system common ground point. Coaxial and audio cables, shall have one ground connection at the source; in all cases, cable shield ground connections shall be kept to a minimum.

H. Equipment Assembly:

1. Cabinets:

- a. Existing to remain. Provide additional control module(s) necessary to support devices proposed for nurse call devices.

I. Labeling: Abbreviations may be used as long as they are symbol(s) or acronyms designated for the System or equipment by accepted industry standards and each abbreviation is used on the appropriate system and sub-system "record" drawing.

1. Cable and Wires (Hereinafter referred to as "Cable"): The Contractor shall install labels on all cables at each side of all connections. The labeling shall be permanent, with contrasting identification alpha or numeric, identifying each cable according to the System "as record" drawings. Labels shall be installed adjacent to each mechanical connector, pull box or break in the cable run.

2. Equipment: The Main Nurse Call Control Panel, amplifying, control, switching, and routing equipment inputs and outputs shall be permanently labeled with contrasting plastic laminate or bakelite material. System equipment shall be permanently labeled on the face of the unit corresponding to its source. Remote control equipment shall be labeled according to the unit or system being controlled. Equipment labels shall be permanently affixed to the equipment with metal screws, permanent mounting devices or cement.
3. AC Power: The AC Power Panel Directory shall identify which equipment console, cabinet or enclosure that it serves. Each equipment console, cabinet or enclosure shall be labeled to identify which AC power panel provides power to it. These labels shall be permanently affixed to the equipment with metal screws, permanent mounting devices or cement.
4. Conduit, Cable Duct, and/or Cable Tray: The Contractor shall label all conduit, duct, and tray, including utilized GFE, with permanent marking devices or spray painted stenciling a minimum every 3 meters (10 feet) identifying it as the System. Also, each enclosure shall be labeled according to this standard.

3.2 PROOF OF PERFORMANCE TESTS

A. Intermediate Testing:

1. After completion of the installation of a central control cabinet and equipment, nurse control master station, local and remote enunciation stations (code one [blue] systems only), the first ward (maximum of two wards), and prior to any further work, this portion of the System must be pretested, inspected, and certified. Each item of installed equipment shall be checked to ensure appropriate UL certification labels are affixed, NFPA, Life Safety, and JCAHCO guidelines are followed, and proper installation practices are followed. The intermediate test shall include a full operational test.
2. The inspection and test will be conducted by a factory-certified representative and witnessed by a Government Representative. The results of the inspection will be officially recorded by the Government Representative and maintained on file by the COR, until completion of the entire project. The results will be compared to the Acceptance Test results. An identical inspection may be conducted between the 65 - 80% point of the system construction phase, at the direction of the COR.

B. Pretesting:

1. Upon completing installation of the System, the Contractor shall align, balance, and completely pretest the entire system under full operating conditions.
2. Pretesting Procedure:
 - a. During the System pretest the Contractor shall verify (utilizing approved spectrum analyzer and test equipment) that the System is fully operational and meets all the System performance requirements of this standard.
 - b. The Contractor shall pretest and verify that all system functions and specification requirements are met and operational, no unwanted aural effects, such as signal distortion, noise pulses,

glitches, audio hum, poling noise, etc. are present. At a minimum, each of the following locations shall be fully pretested:

- 1) Central Control Cabinets
 - 2) Nurse Control Stations
 - 3) Patient Stations
 - 4) Staff Stations
 - 5) Local and Remote Enunciation Panels (code one [blue] only)
 - 6) All Networked locations
 - 7) System interface locations (i.e. two way radio, PA, etc.)
 - 8) System trouble reporting
 - 9) System supervision
 - 10) UPS operation
3. The Contractor shall provide four (4) copies of the recorded system pretest measurements and the written certification that the System is ready for the formal acceptance test shall be submitted to the COR.

C. Acceptance Test:

1. After the System has been pretested and the Contractor has submitted the pretest results and certification to the COR, then the Contractor shall schedule an acceptance test date and give the COR 30 days written notice prior to the date the acceptance test is expected to begin. The System shall be tested in the presence of a Government Representative and an OEM certified representative. The System shall be tested utilizing the approved test equipment to certify proof of performance and Life Safety compliance. The test shall verify that the total System meets all the requirements of this specification. The notification of the acceptance test shall include the expected length (in time) of the test.
2. The acceptance test shall be performed on a "go-no-go" basis. Only those operator adjustments required to show proof of performance shall be allowed. The test shall demonstrate and verify that the installed System does comply with all requirements of this specification under operating conditions. The System shall be rated as either acceptable or unacceptable at the conclusion of the test. Failure of any part of the System that precludes completion of system testing, and which cannot be repaired in four (4) hours, shall be cause for terminating the acceptance test of the System. Repeated failures that result in a cumulative time of eight (8) hours to effect repairs, shall cause the entire System to be declared unacceptable. Retesting of the entire System shall be rescheduled at the convenience of the Government.

D. Acceptance Test Procedure:

1. Physical and Mechanical Inspection:
 - a. The Government Representative will tour all major areas where the System is and all sub-systems are completely and properly installed to insure they are operationally ready for proof of

performance testing. A system inventory including available spare parts will be taken at this time. Each item of installed equipment shall be checked to ensure appropriate UL certification labels are affixed.

- b. The System diagrams, record drawings, equipment manuals, Auto CAD Disks, intermediate, and pretest results shall be formally inventoried and reviewed.
- c. Failure of the System to meet the installation requirements of this specification shall be grounds for terminating all testing.

2. Operational Test:

- a. After the Physical and Mechanical Inspection, the central terminating and nurse call master control equipment shall be checked to verify that it meets all performance requirements outlined herein. A spectrum analyzer and sound level meter may be utilized to accomplish this requirement.
- b. Following the central equipment test, a pillow speaker (or on board speaker) shall be connected to the central terminating and nurse call master control equipment's output tap to ensure there are no signal distortions such as intermodulation, data noise, popping sounds, erratic system functions, on any function.
- c. The distribution system shall be checked at each interface, junction, and distribution point, first, middle, and last intersectional, room, and bed dome light in each leg to verify that the nurse call distribution system meets all system performance standards.
- d. Each MATV outlet that is controlled by a nurse call pillow speaker shall be functionally tested at the same time utilizing the Contractor's approved hospital grade TV receiver and TV remote control cable.
- e. The RED system and volume stepper switches shall be checked to insure proper operation of the pillow speaker, the volume stepper and the RED system.
- f. Additionally, each installed emergency, patient, staff, duty, panic station, intersectional, and corridor dome light, power supply, code (blue) one , and remote annunciator panels shall be checked insuring they meet the requirements of this specification.
- g. Once these tests have been completed, each installed sub-system function shall be tested as a unified, functioning and fully operating system. The typical functions are: nurse follower, three levels of emergency signaling (i.e. flashing red emergency, flashing white patient emergency, flashing white or combination lights for staff emergency, separate flashing code blue), minimum of ten minutes of UPS operation, memory saving, minimum of ten station audio paging, canceling emergency calls at each originating station only, and storage and prioritizing of calls.
- h. Individual Item Test: The Government Representative will select individual items of equipment for detailed proof of performance testing until 100% of the System has been tested and found to meet the contents of this specification. Each item shall meet or exceed the minimum requirements of this document.

3. Test Conclusion:

- a. At the conclusion of the Acceptance Test, using the generated punch list (or discrepancy list) the VA and the Contractor shall jointly agree to the results of the test, and reschedule testing on deficiencies and shortages with the COR. Any retesting to comply with these specifications will be done at the Contractor's expense.
- b. If the System is declared unacceptable without conditions, all rescheduled testing expenses will be born by the Contractor.

3.3 TRAINING

- A. Furnish the services of a factory-trained engineer or technician for two two-hour periods to instruct the Facility's maintenance personnel. Instruction shall include corrective and preventive maintenance of the nurse call equipment. Training shall be accomplished before the VA can accept the System. Additionally, training will be scheduled at the convenience of the Facility's, Chief Engineering Service.
- B. Furnish the services of a representative of the nurse call and code one OEM, familiar with the functions and operation of the equipment, for two eight-hour periods to train nursing personnel. Instructions shall be provided for staff personnel in each ward where new nurse call and code one (blue) equipment is provided under this contract. When multiple wards are involved, classes will be grouped. Periods of training shall be coordinated with the Chief of Nursing Service for the Facility to ensure all nursing shifts receive the required training. Each session shall include instructions utilizing a factory prepared and COR approved vertical - horizontal system (VHS) format video tape presentation and "hands-on" operation of the nurse call and code one (blue) equipment on a hospital ward. The tape presentation shall be sufficient in detail to stand-alone as a training aid for initial utilization and familiarization of the System. Additionally, the Contractor shall provide two (2) copies of the video presentation to the Chief of Nursing Service.

3.4 GUARANTEE PERIOD OF SERVICE

A. Contractor's Responsibility:

1. The Contractor shall guarantee that all provided material and equipment will be free from defects, workmanship and will remain so for warranty period from date of final acceptance of the System by the VA. The Contractor shall provide OEM's equipment warranty documents, to the COR, certifying each item of equipment installed conforms to OEM published specifications.
2. The Contractor's maintenance personnel shall have the ability to contact the Contractor and OEM for emergency maintenance and logistic assistance, remote diagnostic testing, and assistance in resolving technical problems at any time. This contact capability shall be provided by the Contractor and OEM at no additional cost to the VA.
3. All Contractor maintenance and supervisor personnel shall be fully qualified by the OEM and must provide two (2) copies of current and qualified OEM training certificates and OEM certification upon request.

4. Additionally, the Contractor shall accomplish the following minimum requirements during the warranty period.

B. Response Time During the Warranty Period:

1. The COR or Facility Contracting Officer is the Contractor's reporting and contact official for nurse call system trouble calls, during the guaranty period.
2. A standard work week is considered 8:00 A.M. to 5:00 P.M., Monday through Friday exclusive of Federal Holidays.
3. The Contractor shall respond and correct on-site trouble calls, during the standard work week to:
 - a. A routine trouble call within one working day of its report. A routine trouble is considered a trouble which causes a pillow speaker or cordset, master nurse control station, patient station, emergency station, or dome light to be inoperable.
 - b. An emergency trouble call within four hours of its report. An emergency trouble is considered a trouble which causes a sub-system (ward), distribution point, terminal cabinet, or code one system to be inoperable at anytime.
4. If a nurse call and/or code one (blue) component failure cannot be corrected within four hours (exclusive of the standard work time limits), the Contractor shall be responsible for providing alternate nurse call equipment. The alternate equipment/system shall be operational within a maximum of four hours after the four hour trouble shooting time and restore the effected location operation to meet the System performance standards. If any sub-system or major system trouble cannot be corrected within one working day, the Contractor shall furnish and install compatible substitute equipment returning the System or sub-system to full operational capability, as described herein, until repairs are complete.

C. Required On-Site Visits During the Warranty Period

1. The Contractor shall visit, on-site, for a minimum of eight hours, once every 12 weeks, during the guaranty period, to perform system preventive maintenance, equipment cleaning, and operational adjustments to maintain the System according the descriptions identified in this document.
2. The Contractor shall arrange all Facility visits with the COR or Facility Contracting Officer prior to performing the required maintenance visits.
3. Preventive maintenance shall be performed by the Contractor in accordance with the OEM's recommended practice and service intervals during non-busy time agreed to by the COR or Facility Contracting Officer and Contractor.
4. The preventive maintenance schedule, functions and reports shall be provided to and approved by the COR or Facility Contracting Officer.
5. The Contractor shall provide the COR or Facility Contracting Officer a type written report itemizing each deficiency found and the corrective action performed during each required visit or official reported trouble call. The Contractor shall provide the COR with sample copies of these reports for review and approval at the

beginning of the Acceptance Test. The following reports are the minimum required:

- a. The Contractor shall provide a monthly summary all equipment and sub-systems serviced during this guarantee period to COR or Facility Contracting Officer by the fifth working day after the end of each month. The report shall clearly and concisely describe the services rendered, parts replaced and repairs performed. The report shall prescribe anticipated future needs of the equipment and systems for preventive and predictive maintenance.
 - b. The Contractor shall maintain a separate log entry for each item of equipment and each sub-system of the System. The log shall list dates and times of all scheduled, routine, and emergency calls. Each emergency call shall be described with details of the nature and causes of emergency steps taken to rectify the situation and specific recommendations to avoid such conditions in the future.
6. The COR or Facility Contracting Officer shall convey to the Facility Engineering Officer, two (2) copies of actual reports for evaluation.
- a. The COR or Facility Contracting Officer shall ensure a copy of these reports is entered into the System's official acquisition documents.
 - b. The Facility Chief Engineer shall ensure a copy of these reports is entered into the System's official technical record documents.
- D. Work Not Included: Maintenance and repair service shall not include the performance of any work due to improper use; accidents; other vendor, contractor, or owner tampering or negligence, for which the Contractor is not directly responsible and does not control. The Contractor shall immediately notify the COR or Facility Contracting Officer in writing upon the discovery of these incidents. The COR or Facility Contracting Officer will investigate all reported incidents and render findings concerning any Contractor's responsibility.

- - - END - - -

SECTION 28 05 00
COMMON WORK RESULTS FOR ELECTRONIC SAFETY AND SECURITY

PART 1 - GENERAL

1.1 DESCRIPTION

- A. This Section, Common Work Results for Electronic Safety and Security (ESS), applies to all sections of Division 28.
- B. Furnish and install communication cabling, systems, equipment and accessories in accordance with the specifications and drawings. All necessary cabling for connection to active equipment shall be provided by this subcontractor to provide a complete and working system. Unless noted otherwise, junction boxes, back-boxes, and conduit rough-in for devices have been provided by the Division 26 subcontractor as defined in the specifications of Division 26. However, any special back-boxes required for Division 28 equipment shall be furnished by the Division 28 contractor. Refer to Division 26 documents for system rough-in coordination items.
- C. The Contractor shall provide a fully functional and operating ESS, programmed, configured, documented, and tested as required herein and the respective Safety and Security System Specification(s). The Contractor shall provide calculations and analysis to support design and engineering decisions as specified in submittals. The Contractor shall provide and pay all labor, materials, and equipment, sales and gross receipts and other taxes. The Contractor shall secure and pay for plan check fees, permits, other fees, and licenses necessary for the execution of work as applicable for the project. Give required notices; the Contractor will comply with codes, ordinances, regulations, and other legal requirements of public authorities, which bear on the performance of work.
- D. The Contractor shall provide an ESS, installed, programmed, configured, documented, and tested. The security system shall include but not limited to: physical access control, duress alarms, delayed egress, personal protection system, intercommunication system, fire alarm interface, uninterruptible power supplies (UPS) interface. Operator training shall not be required as part of the Security Contractors scope and shall be provided by the Owner. The Security Contractor shall still be required to provide necessary maintenance and troubleshooting manuals

as well as submittals as identified herein. The work shall include the procurement and installation of electrical wire and cables, the installation and testing of all system components. Inspection, testing, demonstration, and acceptance of equipment, software, materials, installation, documentation, and workmanship, shall be as specified herein. The Contractor shall provide all associated installation support, including the provision of primary electrical input power circuits.

- E. Repair Service Replacement Parts On-site service during the warranty period shall be provided as specified under "Emergency Service". The Contractor shall guarantee all parts and labor for a term of one (1) year, unless dictated otherwise in this specification from the acceptance date of the system as described in Part 5 of this Specification. The Contractor shall be responsible for all equipment, software, shipping, transportation charges, and expenses associated with the service of the system for one (1) year. The Contractor shall provide 24-hour telephone support for the software program at no additional charge to the owner. Software support shall include all software updates that occur during the warranty period.

F. Section Includes:

1. Communications equipment coordination and installation.
2. Common communications installation requirements.
3. Cutting and patching for communications and electronic safety and security construction.
4. Touchup painting.

1.2 RELATED WORK

- A. Section 01 00 00 - GENERAL REQUIREMENTS. For General Requirements.
- B. Section 07 84 00 - FIRESTOPPING. Requirements for firestopping application and use.
- C. Section 08 71 00 - DOOR HARDWARE. Requirements for door installation
- D. Section 26 05 11 - REQUIREMENTS FOR ELECTRICAL INSTALLATIONS.
Requirements for connection of high voltage.
- E. Section 26 05 21 - LOW VOLTAGE ELECTRICAL POWER CONDUCTORS AND CABLES (600 VOLTS AND BELOW). Requirements for power cables.
- F. Section 26 05 33 - RACEWAY AND BOXES FOR ELECTRICAL SYSTEMS.
Requirements for infrastructure
- G. Section 27 05 26 - GROUNDING AND BONDING FOR COMMUNICATION SYSTEMS.
Requirements for grounding of equipment.

H. Section 28 13 00 - PHYSICAL ACCESS CONTROL SYSTEMS (PACS). For physical access control integration.

1.3 DEFINITIONS

Definitions:

1. Listed; Equipment, materials, or services included in a list published by an organization that is acceptable to the authority having jurisdiction and concerned with evaluation of products or services, that maintains periodic inspection of production or listed equipment or materials or periodic evaluation of services, and whose listing states that the equipment, material, or services either meets appropriate designated standards or has been tested and found suitable for a specified purpose.
2. Labeled; Equipment or materials to which has been attached a label, symbol, or other identifying mark of an organization that is acceptable to the authority having jurisdiction and concerned with product evaluation, that maintains periodic inspection of production of labeled equipment or materials, and by whose labeling the manufacturer indicates compliance with appropriate standards or performance in a specified manner.
3. Certified; equipment or product which:
 - a. Has been tested and found by a nationally recognized testing laboratory to meet nationally recognized standards or to be safe for use in a specified manner.
 - b. Production of equipment or product is periodically inspected by a nationally recognized testing laboratory.
 - c. Bears a label, tag, or other record of certification.
4. Nationally recognized testing laboratory; laboratory which is approved, in accordance with OSHA regulations, by the Secretary of Labor.
5. Provide: The term "provide" means "to furnish and install, ready for the intended use and in complete operating condition."
6. Install: The term "install" is used to describe operations at project site including the actual "unloading, unpacking, assembly, erection, placing, anchoring, applying, working to dimension, finishing, curing, protecting, cleaning, and similar operations."
7. Directed: Terms such as "directed," "requested," "authorized," "selected," "approved," "required," and "permitted" mean "directed by the Engineer," "requested by the Engineer," and similar phrases.
8. Approve: The term "approved," where used in conjunction with the Engineer's action on the Contractor's submittals, applications and requests, is limited to the Engineer's duties and responsibilities as stated in the Conditions of the Contracts.
9. Indicated: The term "indicated" refers to graphic representations, notes or schedules on the Drawings, or other Paragraphs or Schedules in the Specifications, and similar requirements in the Contract Documents. Where terms such as "shown," "noted," "scheduled" and "specified" are used, it is to help the reader locate the reference; no limitation on location is intended.
10. Contractor: The term "Contractor" shall carry the same meaning as "Electrical Contractor"
11. Or Equal: The term "Or equal" shall carry the same meaning as "approved as equal by the Engineer"

12. Owner: All references here-in and on drawings to "Owner" shall be the same as "Veterans Administration - Minneapolis".

1.4 SUBMITTALS

- A. Submit in accordance with Section 01 33 23, SHOP DRAWINGS, PRODUCT DATA, AND SAMPLES.
- B. The Government's approval shall be obtained for all equipment and material before delivery to the job site. Delivery, storage or installation of equipment or material which has not had prior approval will not be permitted at the job site.
- C. Submittals for individual systems and equipment assemblies which consist of more than one item or component shall be made for the system or assembly as a whole. Partial submittals will not be considered for approval.
1. Mark the submittals, "SUBMITTED UNDER SECTION_____".
 2. Submittals shall be marked to show specification reference including the section and paragraph numbers.
 3. Submit each section separately.
- D. The submittals shall include the following:
1. Information that confirms compliance with contract requirements. Include the manufacturer's name, model or catalog numbers, catalog information, technical data sheets, shop drawings, pictures, nameplate data and test reports as required.
 2. Elementary and interconnection wiring diagrams for communication and signal systems, control systems and equipment assemblies. All terminal points and wiring shall be identified on wiring diagrams.
 3. Parts list which shall include those replacement parts recommended by the equipment manufacturer, quantity of parts, current price and availability of each part.
 4. All shop drawings shall be bound neatly in four separate hard cover, 3-ring binders. Submit the following and refer to each Section for specific requirements. Tab and index each Section, sequenced in order of section. The four binders shall consist of the following:
Section 28 31 00 Fire Detection and Alarm
 5. Refer to drawings for the additional required equipment that is to be submitted as part of the shop drawing submittals.
- E. Maintenance and Operation Manuals: Submit in accordance with Section 01 00 00 "GENERAL REQUIREMENTS."
- 1) Maintenance and Operation Manuals: Submit as required for systems and equipment specified in the technical sections.

Furnish four copies, bound in hardback binders, (manufacturer's standard binders) or an approved equivalent. Furnish one complete manual as specified in the technical section but in no case later than prior to performance of systems or equipment test, and furnish the remaining manuals prior to contract completion.

- 2) Inscribe the following identification on the cover: the words "MAINTENANCE AND OPERATION MANUAL," the name and location of the system, equipment, building, name of Contractor, and contract number. Include in the manual the names, addresses, and telephone numbers of each subcontractor installing the system or equipment and the local representatives for the system or equipment.
- 3) The manuals shall include:
 - a) Internal and interconnecting wiring and control diagrams with data to explain detailed operation and control of the equipment.
 - b) Description of the function of each principal item of equipment.
 - c) Installation and maintenance instructions.
 - d) Safety precautions.
 - e) Diagrams and illustrations.
 - f) Periodic maintenance and testing procedures and frequencies, including replacement parts numbers and replacement frequencies.
 - g) Performance data.
 - h) Pictorial "exploded" parts list with part numbers. Emphasis shall be placed on the use of special tools and instruments. The list shall indicate sources of supply, recommended spare parts, and name of servicing organization.
 - i) List of factory approved or qualified permanent servicing organizations for equipment repair and periodic testing and maintenance, including addresses and factory certified qualifications.

Record Documents:

1. Prepare and record 'as-built' documents in accordance with the requirements in Division 1 Section "Project Closeout."
2. Maintain a separate set of electrical drawings at the job site which is not used for construction purposes. This set shall be kept updated by neatly marking all changes and

deviations made during construction. Use a color that contrasts with the drawings. This same set of drawings shall be made available at all times during construction for review at any time by the Architect/Engineer.

3. In addition to the requirements specified in Division 1, indicate actual installed and 'as-built' conditions for:
 - a. Major raceway systems, size and location, for both exterior and interior.
 - b. Equipment locations (exposed and concealed), dimensioned from prominent building lines.
 - c. Approved changes and actual equipment and materials installed.
 - d. Contract modifications, including deviation of branch circuit numbering where circuit breaker arrangements have been adjusted.
- I. Approvals will be based on complete submission of manuals together with shop drawings.
- J. After approval and prior to installation, furnish the Resident Engineer with one sample of each of the following:

1.5 SINGULAR NUMBER

- A. Where any device or part of equipment is referred to in these specifications in the singular number (e.g., "the switch"), this reference shall be deemed to apply to as many such devices as are required to complete the installation as shown on the drawings.

1.6 Acceptance Checks and Tests

- A. The contractor shall furnish the instruments, materials and labor for field tests.

1.7 TRAINING

- A. Training shall be provided in accordance with Article 1.25, INSTRUCTIONS, of Section 01 00 00 "GENERAL REQUIREMENTS."
- B. Training shall be provided for the particular equipment or system as required in each associated specification.
- C. A training schedule shall be developed and submitted by the contractor and approved by the Resident Engineer at least 30 days prior to the planned training.

1.9 PERMITS

- A. Obtain and pay for licenses and permits required, for fees and charges for use of outside services (i.e. inspecting agencies or delivery services) and use of property other than the site of the Work for storage of materials or other purposes.

1.10 INSPECTIONS

- A. Secure regular inspections as required by regulations. Pay charges by regulating agencies for the inspections of installations or Drawings and Specifications.

PART 2 - PRODUCTS (NOT APPLICABLE)

PART 3 - EXECUTION

3.1 COMMON REQUIREMENTS FOR ELECTRONIC SAFETY AND SECURITY INSTALLATION

- A. Comply with NECA 1.
- B. Measure indicated mounting heights to bottom of unit for suspended items and to center of unit for wall-mounting items.
- C. Headroom Maintenance: If mounting heights or other location criteria are not indicated, arrange and install components and equipment to provide maximum possible headroom consistent with these requirements.
- D. Equipment: Install to facilitate service, maintenance, and repair or replacement of components of both electronic safety and security equipment and other nearby installations. Connect in such a way as to facilitate future disconnecting with minimum interference with other items in the vicinity.
- E. Right of Way: Give to piping systems installed at a required slope.

3.2 FIRESTOPPING

- A. **APPLY FIRESTOPPING TO PENETRATIONS OF FIRE-RATED FLOOR AND WALL ASSEMBLIES FOR ELECTRONIC SAFETY AND SECURITY INSTALLATIONS TO RESTORE ORIGINAL FIRE-RESISTANCE RATING OF ASSEMBLY. FIRESTOPPING MATERIALS AND INSTALLATION REQUIREMENTS ARE SPECIFIED IN DIVISION 07 SECTION 07 84 00 "FIRESTOPPING."**

- A. Inspect installed components for damage and faulty work, including the following:
 - 1. Supporting devices for electrical components.
 - 2. Electrical identification.
 - 3. Cutting and patching for electrical construction.
 - 4. Touchup painting.

- - - E N D - - -

SECTION 28 13 00
PHYSICAL ACCESS CONTROL AND PERSONNEL PROTECTION

PART 1 - GENERAL

1.1 DESCRIPTION

- A. This section specifies the finishing, installation, connection, testing and certification of an extended, complete and fully operating Physical Access Control and Personnel Protection System, hereinafter referred to as the PACPPS.
- B. This Section includes a Physical Access Control and Personnel Protection System consisting of an existing system server, existing networked workstation computers, operating system and application software, and field-installed Controllers connected by a high-speed electronic data transmission network. The PACPPS shall have the following:
 - 1. Physical Access Control:
 - a. Regulating access through doors.
 - b. Credential card readers
 - c. Monitoring of field-installed devices
 - 2. Personnel Protection:
 - a. Pushbutton duress alarm switches
- C. System Architecture:
 - 1. Criticality, operational requirements, and/or limiting points of failure may dictate the development of an enterprise and regional server architecture as opposed to system capacity. Provide server and workstation configurations with all necessary connectors, interfaces and accessories as shown.
- D. PACPPS shall provide secure and reliable identification of Federal employees and contractors by utilizing credential authentication per FIPS-201.
- E. Physical Access Control and Personnel Protection System (PACPPS) shall consist of:
 - 1. Existing head-End equipment server,
 - 2. Existing networked PC-based workstations,
 - 3. Existing Physical Access Control System and Database Management Software,

4. Field installed controllers,
5. Card readers,
6. Power supplies.
7. Interfaces with:
 - a. Video Surveillance and Assessment System,
 - d. Intrusion Detection System,
- F. PACPPS system shall support:
 1. Multiple credential authentication modes,
 2. Bidirectional communication with the reader,
- G. All security relevant decisions shall be made on "secure side of the door". Secure side processing shall include;
 1. Challenge/response management,
 2. PKI path discovery and validation,
 3. Credential identifier processing,
 4. Authorization decisions.
- H. For locations where secure side processing is not applicable the tamper switches and certified cryptographic processing shall be provided per FIPS-140-2.

1.2 RELATED WORK

- A. Section 01 00 00 - GENERAL REQUIREMENTS. For General Requirements.
- B. Section 07 84 00 - FIRESTOPPING. Requirements for firestopping application and use.
- C. Section 08 71 00 - DOOR HARDWARE. Requirements for door installation.
- D. Section 26 05 11 - REQUIREMENTS FOR ELECTRICAL INSTALLATIONS.
- E. Section 26 05 21 - LOW VOLTAGE ELECTRICAL POWER CONDUCTORS AND CABLES (600 VOLTS AND BELOW). Requirements for power cables.
- F. Section 26 05 33 - RACEWAYS AND BOXES FOR ELECTRICAL SYSTEMS. Requirements for infrastructure.
- G. Section 28 05 00 - COMMON WORK RESULTS FOR ELECTRONIC SAFETY AND SECURITY. For general requirements that are common to more than one section in Division 28.

1.3 QUALITY ASSURANCE

- A. The Contractor shall be responsible for extending the operation of the PACPPS as shown. The Contractor shall also provide certification as required.

- B. The security system will be installed and tested to ensure all components are fully compatible as a system and can be integrated with all associated security subsystems, whether the security system is stand-alone or a part of a complete Information Technology (IT) computer network.
- C. Manufacturers Qualifications: The manufacturer shall regularly and presently produce, as one of the manufacturer's principal products, the equipment and material specified for this project, and shall have manufactured the item for at least three years.
- D. Product Qualifications:
 - 1. Manufacturer's product shall have been in satisfactory operation, on three installations of similar size and type as this project, for approximately three years.
 - 2. The Government reserves the right to require the Contractor to submit a list of installations where the products have been in operation before approval.
- E. Contractor Qualifications:
 - 1. The Contractor shall utilize, for all system, cable, and connection work; a security sub-contractor authorized to do work at the Facility. The subcontractor shall be a licensed security Contractor with a minimum of five (5) years experience installing and servicing systems of similar scope and complexity. The Contractor shall be an authorized regional representative of the Security Management System's (PACPPS) manufacturer. The Contractor or security subcontractor shall provide copies of system manufacturer certification for all technicians. The Contractor shall only utilize factory-trained technicians to install, program, and service the PACPPS. The Contractor shall only utilize factory-trained technicians to install, terminate and service controller/field panels and reader modules. The technicians shall have a minimum of five (5) continuous years of technical experience in electronic security systems. The Contractor shall have a local service facility. The facility shall be located within 60 miles of the project site. The local facility shall include sufficient spare parts inventory to support the service requirements associated with

this contract. The facility shall also include appropriate diagnostic equipment to perform diagnostic procedures. The COTR reserves the option of surveying the company's facility to verify the service inventory and presence of a local service organization.

a. The Contractor shall provide proof project superintendent with BICSI Certified Commercial Installer Level 1, Level 2, or Technician to provide oversight of the project.

F. Service Qualifications: There shall be a permanent service organization maintained or trained by the manufacturer which will render satisfactory service to this installation within four hours of receipt of notification that service is needed. Submit name and address of service organizations.

1.4 SUBMITTALS

A. Submit below items in conjunction with Master Specification Sections 01 33 23, SHOP DRAWINGS, PRODUCT DATA, AND SAMPLES, Section 02 41 00, DEMOLITION, and Section 28 05 00 COMMON WORK RESULTS FOR ELECTRONIC SAFETY AND SECURITY.

B. Provide certificates of compliance with Section 1.3, Quality Assurance.

C. Provide a complete and thorough pre-installation and as-built design package in both electronic format and on paper, minimum size 48 x 48 inches (1220 x 1220 millimeters); drawing submittals shall be per the established project schedule.

D. Shop drawing and as-built packages shall include, but not be limited to:

1. Index Sheet that shall:

a. Define each page of the design package to include facility name, building name, floor, and sheet number.

b. Provide a complete list of all security abbreviations and symbols.

c. Reference all general notes that are utilized within the design package.

d. Specification and scope of work pages for all individual security systems that are applicable to the design package that will:

1) Outline all general and job specific work required within the design package.

- 2) Provide a detailed device identification table outlining device Identification (ID) and use for all security systems equipment utilized in the design package.
2. A detailed diagram for each applicable security subsystem shall:
 - a. Indicate the sequence of operation.
 - b. Relationship of integrated components on one diagram.
 - c. Include the number, size, identification, and maximum lengths of interconnecting wires.
 - d. Wire/cable types shall be defined by a wire and cable schedule. The schedule shall utilize a lettering system that will correspond to the wire/cable it represents (example: A = 18 AWG/1 Pair Twisted, Unshielded). This schedule shall also provide the manufacturer's name and part number for the wire/cable being installed.
- E. Provide manufacturer security system product cut-sheets. Submit for approval at least 30 days prior to commencement of formal testing, a Security System Operational Test Plan. Include procedures for operational testing of each component and security subsystem, to include performance of an integrated system test.
- F. Submit manufacture's certification of Underwriters Laboratories, Inc. (UL) listing as specified. Provide all maintenance and operating manuals per Section 01 00 00, GENERAL REQUIREMENTS.
- G. General: Submittals shall be in full compliance of the Contract Documents. All submittals shall be provided in accordance with this section. Submittals lacking the breath or depth these requirements will be considered incomplete and rejected. Submissions are considered multidisciplinary and shall require coordination with applicable divisions to provide a complete and comprehensive submission package. Additional general provisions are as follows:
 1. The Contractor shall schedule submittals in order to maintain the project schedule.
 2. The Contractor shall identify variations from requirements of Contract Documents and state product and system limitations, which may be detrimental to successful performance of the completed work or system.

3. Manufacturer's information used for submittal shall have pages with items for approval tagged, items on pages shall be identified, and capacities and performance parameters for review shall be clearly marked through use of an arrow or highlighting. Provide space for COTR and Contractor review stamps.
4. Operation and Maintenance Manual: In each manual include information specified in the individual Specification section, and the following information for each major component of building equipment and controls:
 - 1) General system or equipment description.
 - 2) Design factors and assumptions.
 - 3) Copies of applicable Shop Drawings and Product Data.
 - 4) System or equipment identification including: manufacturer, model and serial numbers of each component, operating instructions, emergency instructions, wiring diagrams, inspection and test procedures, maintenance procedures and schedules, precautions against improper use and maintenance, repair instructions, sources of required maintenance materials and related services, and a manual index.
5. Contractor Review: Review submittals prior to transmittal. Determine and verify field measurements and field construction criteria. Verify manufacturer's catalog numbers and conformance of submittal with requirements of contract documents. Return non-conforming or incomplete submittals with requirements of the work and contract documents. Apply Contractor's stamp with signature certifying the review and verification of products occurred, and the field dimensions, adjacent construction, and coordination of information is in accordance with the requirements of the contract documents.

H. FIPS 201 Compliance Certificates

1. Provide Certificates for all device types utilizing credential verification. Provide certificates for:
 - b. Card Readers

I. Record Drawings:

The Contractor shall provide the Resident Engineer a complete set of "as-built" drawings and original master redlined marked "as-built" blue-line in the latest version of AutoCAD drawings unlocked on CD or DVD. The as-built drawing shall include security device number, security closet connection location, data gathering panel number, and input or output number as applicable. All corrective notations made by the Contractor shall be legible when submitted to the COTR. If, in the opinion of the COTR, any redlined notation is not legible, it shall be returned to the Contractor for re-submission at no extra cost to the Owner. The Contractor shall organize the Record Drawing sheets into manageable sets bound with durable paper cover sheets with suitable titles, dates, and other identifications printed on the cover. The submitted as built shall be in editable formats and the ownership of the drawings shall be fully relinquished to the owner

J. Approvals will be based on complete submission of manuals together with shop drawings.

1.5 APPLICABLE PUBLICATIONS

- A. The publications listed below (including amendments, addenda, revisions, supplement, and errata) form a part of this specification to the extent referenced. The publications are referenced in the text by the basic designation only.
- B. American National Standards Institute (ANSI)/ Security Industry Association (SIA):
 - AC-03.....Access Control: Access Control Guideline Dye Sublimation Printing Practices for PVC Access Control Cards
 - TVAC-01.....CCTV to Access Control Standard - Message Set for System Integration
- C. American National Standards Institute (ANSI)/ International Code Council (ICC):
 - A117.1.....Standard on Accessible and Usable Buildings and Facilities
- D. Department of Justice American Disability Act (ADA)
 - 28 CFR Part 36.....ADA Standards for Accessible Design 2010
- E. Department of Veterans Affairs (VA):

- PACPPS-R: Physical Access Control System (PACPPS) Requirements
VA Handbook 0730 Security and Law Enforcement
- F. Government Accountability Office (GAO):
GAO-03-8-02 Security Responsibilities for Federally Owned and Leased
Facilities
- G. National Electrical Contractors Association
303-2005.....Installing Closed Circuit Television (CCTV)
Systems
- H. National Electrical Manufacturers Association (NEMA):
250-08.....Enclosures for Electrical Equipment (1000 Volts
Maximum)
- I. National Fire Protection Association (NFPA):
70-11..... National Electrical Code
- J. Underwriters Laboratories, Inc. (UL):
294-99.....The Standard of Safety for Access Control
System Units
305-08.....Standard for Panic Hardware
639-97.....Standard for Intrusion-Detection Units
752-05.....Standard for Bullet-Resisting Equipment
827-08.....Central Station Alarm Services
1076-95.....Standards for Proprietary Burglar Alarm Units
and Systems
1981-03.....Central Station Automation System
2058-05.....High Security Electronic Locks
- K. Homeland Security Presidential Directive (HSPD):
HSPD-12.....Policy for a Common Identification Standard for
Federal Employees and Contractors
- L. Federal Communications Commission (FCC):
(47 CFR 15) Part 15 Limitations on the Use of Wireless
Equipment/Systems
- M. Federal Information Processing Standards (FIPS):
FIPS-201-1.....Personal Identity Verification (PIV) of Federal
Employees and Contractors
- N. National Institute of Standards and Technology (NIST):

- IR 6887 V2.1.....Government Smart Card Interoperability
Specification (GSC-IS)
- Special Pub 800-63.....Electronic Authentication Guideline
- Special Pub 800-96.....PIV Card Reader Interoperability Guidelines
- Special Pub 800-73-3....Interfaces for Personal Identity Verification
(4 Parts)
 -Pt. 1- End Point PIV Card Application
Namespace, Data Model & Representation
 -Pt. 2- PIV Card Application Card Command
Interface
 -Pt. 3- PIV Client Application Programming
Interface
 -Pt. 4- The PIV Transitional Interfaces & Data
Model Specification
- Special Pub 800-76-1....Biometric Data Specification for Personal
Identity Verification
- Special Pub 800-78-2....Cryptographic Algorithms and Key Sizes for
Personal Identity Verification
- Special Pub 800-79-1....Guidelines for the Accreditation of Personal
Identity Verification Card Issuers
- Special Pub 800-85B-1...DRAFTPIV Data Model Test Guidelines
- Special Pub 800-85A-2...PIV Card Application and Middleware Interface
Test Guidelines (SP 800-73-3 compliance)
- Special Pub 800-96.....PIV Card Reader Interoperability Guidelines
- Special Pub 800-37.....Guide for Applying the Risk Management
Framework to Federal Information Systems
- Special Pub 800-96.....PIV Card Reader Interoperability Guidelines
- Special Pub 800-96.....PIV Card Reader Interoperability Guidelines
- Special Pub 800-104A....Scheme for PIV Visual Card Topography
- Special Pub 800-116.....Recommendation for the Use of PIV Credentials
in Physical Access Control Systems (PACPPS)
- O. Institute of Electrical and Electronics Engineers (IEEE):
 - C62.41.....IEEE Recommended Practice on Surge Voltages in
Low-Voltage AC Power Circuits
- P. International Organization for Standardization (ISO):

7810.....Identification cards - Physical characteristics
7811.....Physical Characteristics for Magnetic Stripe
Cards
7816-1.....Identification cards - Integrated circuit(s)
cards with contacts - Part 1: Physical
characteristics
7816-2.....Identification cards - Integrated circuit cards
- Part 2: Cards with contacts -Dimensions and
location of the contacts
7816-3.....Identification cards - Integrated circuit cards
- Part 3: Cards with contacts - Electrical
interface and transmission protocols
7816-4.....Identification cards - Integrated circuit cards
- Part 11: Personal verification through
biometric methods
7816-10.....Identification cards - Integrated circuit cards
- Part 4: Organization, security and commands
for interchange
14443.....Identification cards - Contactless integrated
circuit cards; Contactless Proximity Cards
Operating at 13.56 MHz in up to 5 inches
distance
15693.....Identification cards -- Contactless integrated
circuit cards - Vicinity cards; Contactless
Vicinity Cards Operating at 13.56 MHz in up to
50 inches distance
19794.....Information technology - Biometric data
interchange formats

Q. Uniform Federal Accessibility Standards (UFAS) 1984

R. ADA Standards for Accessible Design 2010

S. Section 508 of the Rehabilitation Act of 1973

1.6 DEFINITIONS

A. ABA Track: Magnetic stripe that is encoded on track 2, at 75-bpi
density in binary-coded decimal format; for example, 5-bit, 16-
character set.

- B. Access Control List: A list of (identifier, permissions) pairs associated with a resource or an asset. As an expression of security policy, a person may perform an operation on a resource or asset if and only if the person's identifier is present in the access control list (explicitly or implicitly), and the permissions in the (identifier, permissions) pair include the permission to perform the requested operation.
- C. Access Control: A function or a system that restricts access to authorized persons only.
- D. API Application Programming Interface
- E. Assurance Level (or E-Authentication Assurance Level): A measure of trust or confidence in an authentication mechanism defined in OMB Memorandum M-04-04 and NIST Special Publication (SP) 800-63, in terms of four levels: [M-04-04]
 - 1. Level 1: LITTLE OR NO confidence
 - 2. Level 2: SOME confidence
 - 3. Level 3: HIGH confidence
 - 4. Level 4: VERY HIGH confidence
- F. Authentication: A process that establishes the origin of information, or determines an entity's identity. In this publication, authentication often means the performance of a PIV authentication mechanism.
- G. Authenticator: A memory, possession, or quality of a person that can serve as proof of identity, when presented to a verifier of the appropriate kind. For example, passwords, cryptographic keys, and fingerprints are authenticators.
- H. Authorization: A process that associates permission to access a resource or asset with a person and the person's identifier(s).
- I. BIO or BIO-A: A FIPS 201 authentication mechanism that is implemented by using a Fingerprint data object sent from the PIV Card to the PACPPS. Note that the short-hand "BIO (-A)" is used throughout the document to represent both BIO and BIO-A authentication mechanisms.
- J. Biometric: An authenticator produced from measurable qualities of a living person.
- K. CAC EP - CAC End Point with end point PIV applet
- L. CAC NG - CAC Next Generation with transitional PIV applet

- M. Card Authentication Key (CAK): A PIV authentication mechanism (or the PIV Card key of the same name) that is implemented by an asymmetric or symmetric key challenge/response protocol. The CAK is an optional mechanism defined in NIST SP 800-73. [SP800-73] NIST strongly recommends that every PIV Card contain an asymmetric CAK and corresponding certificate, and that agencies use the asymmetric CAK protocol, rather than a symmetric CAK protocol, whenever the CAK authentication mechanism is used with PACPPS.
- N. CCTV: Closed-circuit television.
- O. Central Station: A PC with software designated as the main controlling PC of the PACPPS. Where this term is presented with initial capital letters, this definition applies.
- P. Controller: An intelligent peripheral control unit that uses a computer for controlling its operation. Where this term is presented with an initial capital letter, this definition applies.
- Q. CPU: Central processing unit.
- R. Credential: Data assigned to an entity and used to identify that entity.
- S. File Server: A PC in a network that stores the programs and data files shared by users.
- T. FIPS Federal Information Processing Standards
- U. FRAC - First Responder Authentication Credential
- V. HSPD Homeland Security Presidential Directive
- W. I/O: Input/Output.
- X. Identifier: A credential card, keypad personal identification number or code, biometric characteristic, or other unique identification entered as data into the entry-control database for the purpose of identifying an individual. Where this term is presented with an initial capital letter, this definition applies.
- Y. IEC International Electrotechnical Commission
- Z. ISO International Organization for Standardization
- AA. KB Kilobyte
- BB. kbit/s Kilobits / second
- CC. LAN: Local area network.
- DD. LED: Light-emitting diode.

- EE. Legacy CAC - Contact only Common Access Card with v1 and v2 applets
- FF. Location: A Location on the network having a PC-to-Controller communications link, with additional Controllers at the Location connected to the PC-to-Controller link with RS-485 communications loop. Where this term is presented with an initial capital letter, this definition applies.
- GG. NIST: National Institute of Standards and Technology
- HH. PACPPS: Physical Access Control System
- II. PC/SC: Personal Computer / Smart Card
- JJ. PC: Personal computer. This acronym applies to the Central Station, workstations, and file servers.
- KK. PCI Bus: Peripheral component interconnect; a peripheral bus providing a high-speed data path between the CPU and peripheral devices (such as monitor, disk drive, or network).
- LL. PDF: (Portable Document Format.) The file format used by the Acrobat document exchange system software from Adobe.
- MM. PIV: Personal Identification Verification
- NN. PIV-I - PIV Interoperable credential
- OO. PPS: Protocol and Parameters Selection
- PP. RF: Radio frequency.
- QQ. ROM: Read-only memory. ROM data are maintained through losses of power.
- RR. RS-232: An TIA/EIA standard for asynchronous serial data communications between terminal devices. This standard defines a 25-pin connector and certain signal characteristics for interfacing computer equipment.
- SS. RS-485: An TIA/EIA standard for multipoint communications.
- TT. TCP/IP: Transport control protocol/Internet protocol incorporated into Microsoft Windows.
- UU. TPDU: Transport Protocol Data Unit
- VV. TWIC - Transportation Worker Identification Credential
- WW. UPS: Uninterruptible power supply.
- XX. Vcc: Voltage at the Common Collector
- YY. WAN: Wide area network.
- ZZ. WAV: The digital audio format used in Microsoft Windows.

AAA. Wiegand: Patented magnetic principle that uses specially treated wires embedded in the credential card.

BBB. Windows: Operating system by Microsoft Corporation.

CCC. Workstation: A PC with software that is configured for specific limited security system functions.

1.7 COORDINATION

- A. Coordinate arrangement, mounting, and support of electronic safety and security equipment:
 - 1. To allow maximum possible headroom unless specific mounting heights that reduce headroom are indicated.
 - 2. To provide for ease of disconnecting the equipment with minimum interference to other installations.
 - 3. To allow right of way for piping and conduit installed at required slope.
 - 4. So connecting raceways, cables, wireways, cable trays, and busways will be clear of obstructions and of the working and access space of other equipment.
- B. Coordinate installation of required supporting devices and set sleeves in cast-in-place concrete, masonry walls, and other structural components as they are constructed.
- C. Coordinate location of access panels and doors for electronic safety and security items that are behind finished surfaces or otherwise concealed.

1.8 MAINTENANCE & SERVICE

- A. General Requirements
 - 1. The Contractor shall provide all services required and equipment necessary to maintain the entire integrated electronic security system in an operational state as specified for warranty period after formal written acceptance of the system. The Contractor shall provide all necessary material required for performing scheduled adjustments or other non-scheduled work. Impacts on facility operations shall be minimized when performing scheduled adjustments or other non-scheduled work. See also General Project Requirements.

B. Description of Work

1. The adjustment and repair of the security system includes all software updates, panel firmware, and the following new items computers equipment, communications transmission equipment and data transmission media (DTM), local processors, security system sensors, physical access control equipment, facility interface, signal transmission equipment, and video equipment.

C. Personnel

1. Service personnel shall be certified in the maintenance and repair of the selected type of equipment and qualified to accomplish all work promptly and satisfactorily. The COTR shall be advised in writing of the name of the designated service representative, and of any change in personnel. The COTR shall be provided copies of system manufacturer certification for the designated service representative.

D. Schedule of Work

1. The work shall be performed during regular working hours, Monday through Friday, excluding federal holidays. These inspections shall include:
 - a) The Contractor shall perform two (2) minor inspections at six (6) month intervals or more if required by the manufacturer, and two (2) major inspections offset equally between the minor inspections to effect quarterly inspection of alternating magnitude.
 - 1) Minor Inspections shall include visual checks and operational tests of all console equipment, peripheral equipment, local processors, sensors, electrical and mechanical controls, and adjustments on printers.
 - 2) Major Inspections shall include all work described for Minor Inspections and the following: clean all system equipment and local processors including interior and exterior surfaces; perform diagnostics on all equipment; operational tests of the CPU, switcher, peripheral equipment, recording devices, monitors, picture quality from each camera; check, walk test, and calibrate each sensor; run all system software diagnostics

and correct all problems; and resolve any previous outstanding problems.

E. Emergency Service

1. The owner shall initiate service calls whenever the system is not functioning properly. The Contractor shall provide the Owner with an emergency service center telephone number. The emergency service center shall be staffed 24 hours a day 365 days a year. The Owner shall have sole authority for determining catastrophic and non-catastrophic system failures within parameters stated in General Project Requirements.

- a. For system failures, the Contractor within eight (4) hours with a defect correction time not to exceed 24 hours from notification.

F. Operation

1. Performance of scheduled adjustments and repair shall verify operation of the system as demonstrated by the applicable portions of the performance verification test.

G. Records & Logs

1. The Contractor shall maintain records and logs of each task and organize cumulative records for each component and for the complete system chronologically. A continuous log shall be submitted for all devices. The log shall contain all initial settings, calibration, repair, and programming data. Complete logs shall be maintained and available for inspection on site, demonstrating planned and systematic adjustments and repairs have been accomplished for the system.

H. Work Request

1. The Contractor shall separately record each service call request, as received. The record shall include the serial number identifying the component involved, its location, date and time the call was received, specific nature of trouble, names of service personnel assigned to the task, instructions describing the action taken, the amount and nature of the materials used, and the date and time of commencement and completion. The Contractor shall deliver a record of the work performed within five (5) working days after the work was completed.

I. System Modifications

1. The Contractor shall make any recommendations for system modification in writing to the COTR. No system modifications, including operating parameters and control settings, shall be made without prior written approval from the COTR. Any modifications made to the system shall be incorporated into the operation and maintenance manuals and other documentation affected.

J. Software

1. The Contractor shall provide all software updates when approved by the Owner from the manufacturer during the installation and 12-month warranty period and verify operation of the system. These updates shall be accomplished in a timely manner, fully coordinated with the system operators, and incorporated into the operations and maintenance manuals and software documentation. There shall be at least one (1) scheduled update near the end of the first year's warranty period, at which time the Contractor shall install and validate the latest released version of the Manufacturer's software. All software changes shall be recorded in a log maintained in the unit control room. An electronic copy of the software update shall be maintained within the log. At a minimum, the contractor shall provide a description of the modification, when the modification occurred, and name and contact information of the individual performing the modification. The log shall be maintained in a white 3 ring binder and the cover marked "SOFTWARE CHANGE LOG".

1.9 PERFORMANCE REQUIREMENTS

- A. PACPPS shall provide support for multiple authentication modes and bidirectional communication with the reader.
- B. All processing of authentication information must occur on the "safe side" of a door
- C. Physical Access Control System shall provide access to following Security Areas:
 1. Controlled
 2. Limited
 3. Exclusion

- D. Field equipment shall include Controllers, sensors, and controls.
Controllers shall serve as an interface between the Central Station and sensors and controls.
- E. Data Line Supervision: System shall initiate an alarm in response to opening, closing, shorting, or grounding of data transmission lines.
- F. Door Hardware Interface: Coordinate with Division 08 Sections that specify door hardware required to be monitored or controlled by the PACPPS. The Controllers in this Section shall have electrical characteristics that match the signal and power requirements of door hardware. Integrate door hardware specified in Division 08 Sections to function with the controls and PC-based software and hardware in this Section.
- G. References to industry and trade association standards and codes are minimum installation requirement standards.
- H. Drawings and other specification sections shall govern in those instances where requirements are greater than those specified in the above standards.

1.10 EQUIPMENT AND MATERIALS

- A. Materials and equipment furnished shall be of current production by manufacturers regularly engaged in the manufacture of such items, for which replacement parts shall be available.
- B. When more than one unit of the same class of equipment is required, such units shall be the product of a single manufacturer.

1.11 GENERAL REQUIREMENTS

- A. General requirements applicable to this section include:
 - 1. General Arrangement Of Contract Documents,
 - 2. Delivery, Handling and Storage,
 - 3. Project Conditions,
 - 4. Electrical Power,
 - 5. Lightning, Power Surge Suppression, and Grounding,
 - 6. Electronic Components,
 - 7. Substitute Materials and Equipment, and
 - 8. Like Items.

PART 2 - PRODUCTS

2.1 GENERAL

- A. All equipment and materials for the system will be compatible to ensure correct operation as outlined in FIPS 201, March 2006 and HSPD-12.
- B. All components of the extended CACPPS shall connect to the existing Casi Rusco Picture Perfect system.
- C. The security system characteristics listed in this section will serve as a guide in selection of equipment and materials for the PACPPS. If updated or more suitable versions are available then the Contracting Officer will approve the acceptance of prior to an installation.
- D. PACPPS equipment shall meet or exceed all requirements listed below.
- E. PACPPS shall be comprised of, but not limited to, the following components:
 - 1. Physical Access Control System - modification of existing System.
 - 2. Application Software - existing.
 - 3. System Database - existing. Modifications required for demolished, relocated, and new devices.
 - 4. Surge and Tamper Protection - Existing.
 - 5. Standard Workstation Hardware - Existing.
 - 6. Communications Workstation - Existing.
 - 7. Controllers (Data Gathering Panel)
 - 8. Secondary Alarm Annunciator. Existing.
 - 9. Keypads
 - 10. Card Readers
 - 11. Credential Cards - Existing.
 - 12. Biometric Identity Verification Equipment - N/A.
 - 13. Enrolment Center - Existing.
 - 14. System Sensors and Related Equipment
 - 15. Push Button Switches
 - 16. Interfaces
 - 17. Door interface
 - 18. RS-232 ASCII Interface
 - 19. Floor Select Elevator Control - Existing.
 - 20. After-Hours HVAC Control - Existing.
 - 21. Real Time Guard Tour - Existing.

- 22. Video and Camera Control - Existing.
- 23. Cables
- 24. Transformers - Existing.

2.2 APPLICATION SOFTWARE

A. Alarms:

1. System Setup:

- a. Assign manual and automatic responses to incoming point status change or alarms.
- b. Automatically respond to input with a link to other inputs, outputs, operator-response plans, unique sound with use of WAV files, and maps or images that graphically represent the point location.

B. Alarm Monitoring: Monitor sensors, Controllers, and DTS circuits and notify operators of an alarm condition.

- 1. Alarm functions shall have priority over downloading, retrieving, and updating database from workstations and Controllers.
- 2. When a reader-controlled output (relay) is opened, the corresponding alarm point shall be automatically bypassed.

2.3 SURGE AND TAMPER PROTECTION

A. Surge Protection: Protect components from voltage surges originating external to equipment housing and entering through power, communication, signal, control, or sensing leads. Include surge protection for external wiring of each conductor-entry connection to components.

- 1. Minimum Protection for Power Connections 120 V and More: Auxiliary panel suppressors complying with requirements in Division 26 Section "Transient-Voltage Suppression for Low-Voltage Electrical Power Circuits."

B. Tamper Protection: Tamper switches on enclosures, control units, pull boxes, junction boxes, cabinets, and other system components shall initiate a tamper-alarm signal when unit is opened or partially disassembled. Control-station control-unit alarm display shall identify tamper alarms and indicate locations.

2.4 CONTROLLERS

- A. Controllers: Intelligent peripheral control unit, complying with UL 294, that stores time, date, valid codes, access levels, and similar data downloaded from the Central Station or workstation for controlling its operation.
- B. Subject to compliance with requirements in this Article, manufacturers may use multipurpose Controllers.
- C. Battery Backup: Sealed, lead acid; sized to provide run time during a power outage of 90 minutes, complying with UL 924.
- D. Alarm Annunciation Controller:
 - 1. The Controller shall automatically restore communication within 10 seconds after an interruption with the field device network [with dc line supervision on each of its alarm inputs].
 - a. Inputs: Monitor dry contacts for changes of state that reflect alarm conditions. Provides at least eight alarm inputs, which are suitable for wiring as normally open or normally closed contacts for alarm conditions.
 - b. Alarm-Line Supervision:
 - 1) Supervise the alarm lines by monitoring each circuit for changes or disturbances in the signal [and for conditions as described in UL 1076 for line security equipment] [by monitoring for abnormal open, grounded, or shorted conditions] using dc change measurements. System shall initiate an alarm in response to an abnormal current, which is a dc change of [5] [10] percent or more for longer than 500 ms.
 - 2) Transmit alarm-line-supervision alarm to the Central Station during the next interrogation cycle after the abnormal current condition.
 - c. Outputs: Managed by Central Station software.
 - 2. Auxiliary Equipment Power: A GFI service outlet inside the Controller enclosure.
- E. Entry-Control Controller:
 - 1. Function: Provide local entry-control functions including one- and two-way communications with access-control devices such as card readers, keypads, biometric personal identity verification devices,

door strikes, magnetic latches, gate and door operators, and exit push-buttons.

- a. Operate as a stand-alone portal Controller using the downloaded database during periods of communication loss between the Controller and the field-device network.
 - b. Accept information generated by the entry-control devices; automatically process this information to determine valid identification of the individual present at the portal:
 - 1) On authentication of the credentials or information presented, check privileges of the identified individual, allowing only those actions granted as privileges.
 - 2) Privileges shall include, but not be limited to, time of day control, day of week control, group control, and visitor escort control.
 - c. Maintain a date-, time-, and Location-stamped record of each transaction. A transaction is defined as any successful or unsuccessful attempt to gain access through a controlled portal by the presentation of credentials or other identifying information.
2. Inputs:
- a. Data from entry-control devices; use this input to change modes between access and secure.
 - b. Database downloads and updates from the Central Station that include enrollment and privilege information.
3. Outputs:
- a. Indicate success or failure of attempts to use entry-control devices and make comparisons of presented information with stored identification information.
 - b. Grant or deny entry by sending control signals to portal-control devices.
 - c. Maintain a date-, time-, and Location-stamped record of each transaction and transmit transaction records to the Central Station.
4. With power supplies sufficient to power at voltage and frequency required for field devices and portal-control devices.

5. Data Line Problems: For periods of loss of communications with Central Station, or when data transmission is degraded and generating continuous checksum errors, the Controller shall continue to control entry by accepting identifying information, making authentication decisions, checking privileges, and controlling portal-control devices.
 - a. Store up to [1000] <Insert number> transactions during periods of communication loss between the Controller and access-control devices for subsequent upload to the Central Station on restoration of communication.
6. Controller Power: NFPA 70, Class II power supply transformer, with 12- or 24-V ac secondary, backup battery and charger.
 - a. Backup Battery: Premium, valve-regulated, recombinant-sealed, lead-calcium battery; spill proof; with a full 1-year warranty and a pro rata 19-year warranty. With single-stage, constant-voltage-current, limited battery charger, comply with battery manufacturer's written instructions for battery terminal voltage and charging current recommendations for maximum battery life.
 - b. Backup Battery: Valve-regulated, recombinant-sealed, lead-acid battery; spill proof. With single-stage, constant-voltage-current, limited battery charger, comply with battery manufacturer's written instructions for battery terminal voltage and charging current recommendations for maximum battery life.
 - c. Backup Power Supply Capacity: [5] [90] minutes of battery supply. Submit battery and charger calculations.
 - d. Power Monitoring: Provide manual dynamic battery load test, initiated and monitored at the control center; with automatic disconnection of the Controller when battery voltage drops below Controller limits. Report by using local Controller-mounted LEDs and by communicating status to Central Station. Indicate normal power on and battery charger on trickle charge. Indicate and report the following:
 - 1) Trouble Alarm: Normal power off load assumed by battery.
 - 2) Trouble Alarm: Low battery.
 - 3) Alarm: Power off.

- e. Control Board: Lenel 1300-u, no substitutions.
- f. Enclosure: 8" x 8" x 8", NEMA 4.

2.5 CARD READERS

- A. Power: Card reader shall be powered from its associated Controller, including its standby power source.
- B. Response Time: Card reader shall respond to passage requests by generating a signal that is sent to the Controller.
- C. Enclosure: Suitable for surface, semiflush, or pedestal mounting. Mounting types shall additionally be suitable for installation in the following locations:
 - 1. Indoors, controlled environment.
 - 2. Indoors, uncontrolled environment.
- D. Contactless Smart Cards and Readers
 - 1. Smart card readers shall read credential cards whose characteristics of size and technology meet those defined by ISO/IEC 7816, 14443, 15693.
 - 2. The readers shall have "flash" download capability to accommodate card format changes.
 - 3. The card reader shall have the capability of reading the card data and transmitting the data to the main monitoring panel.
 - 4. Product: HID Model RPK40D 921P.
 - 5. Substitutions: Not permitted.

2.6 SYSTEM SENSORS AND RELATED EQUIPMENT

- A. The PACPPS and related Equipment provided by the Contractor shall meet or exceed the following performer specifications:
- B. Door Status Indicators:
 - 1. Shall monitor and report door status to the SMS.
 - 2. Door Position Sensor:
 - a. Shall provide an open or closed indication for all doors operated on the PACPPS and report directly to the SMS.
 - b. Shall also provide alarm input to the Intrusion Detection System for all doors operated by the PACPPS and all other doors that require monitoring by the intrusion detection system.
 - c. Switches for doors operated by the PACPPS shall be double pole double throw (DPDT). One side of the switch shall monitor door

position and the other side if the switch shall report to the intrusion detection system. For doors with electromagnetic locks a magnetic bonding sensor (MBS) can be used in place of one side of a DPDT switch, in turn allowing for the use of a single pole double throw (SPDT) switch in it place of a DPDT switch.

- d. Switches for doors not operated by the PACPPS shall be SPDT and report directly to the IDS.
- e. Shall be surface or flush mounted and wide gap with the ability to operate at a maximum distance of up to 2" (5 cm).

2.7 PUSH BUTTON SWITCHES

A. Duress Alarm Push-Button Switches:

DPDT latching-contact thermoplastic push button switch, gold or silver crosspoint contacts, stainless steel spring, copper alloy blades, six (6) solder brass terminals, and thermoplastic switch enclosure.

- 1. Electrical Ratings: minimum continuous current rating of 10A at 120 V ac.
- 2. Panic button/enclosure shall be United Security Products Model HUB2 or similar.

- B. Station Patch Cords: Provide station patch cord permanently connected to undercounter bush-button switches, to plug into connector outlet:
 - 1. Product: Panduit Cat 5e Orange UTPCH**ORY. Provide length required plus 10 feet of service loop, no substitutions.
- C. Patch Cord Protection: Provide station patch cord permanently connected to undercounter bush-button switches, to plug into connector outlet:
 - 1. Product: Surface Mount Raceway, 7/8 inches wide x 7/16 inches deep, white, with snap-on cover and self-adhesive tape along entire length of base, no substitutions.
- D. Connector Outlet: Modular single information outlet designed for high-performance networking applications:

1. Product: Panduit CJ688TPVL Cat 6 Orange CJ688TPOR, no substitutions.

E. Face Plate: Plastic cover plate, color electric ivory:

1. Product: Panduit CFP1E, no substitutions.

2.8 SECONDARY ALARM ANNUNCIATOR

A. Existing to remain.

2.9 WIRES AND CABLES

- A. PVC-Jacketed, RS-232 Cable: Paired, 2 pairs, No. 22 AWG, stranded (7x30) tinned copper conductors, polypropylene insulation, and individual aluminum foil-polyester tape shielded pairs with 100 percent shield coverage; PVC jacket. Pairs are cabled on common axis with No. 24 AWG, stranded (7x32) tinned copper drain wire.
 1. NFPA 70, Type CM.
 2. Flame Resistance: UL 1581 Vertical Tray.
- B. Plenum-Type, RS-232 Cable: Paired, 2 pairs, No. 22 AWG, stranded (7x30) tinned copper conductors, plastic insulation, and individual aluminum foil-polyester tape shielded pairs with 100 percent shield coverage; plastic jacket. Pairs are cabled on common axis with No. 24 AWG, stranded (7x32) tinned copper drain wire.
 1. NFPA 70, Type CMP.
 2. Flame Resistance: NFPA 262 Flame Test.
- C. RS-485 communications require 2 twisted pairs, with a distance limitation of 4000 feet (1220 m).
- D. PVC-Jacketed, RS-485 Cable: Paired, 2 pairs, twisted, No. 22 AWG, stranded (7x30) tinned copper conductors, PVC insulation, unshielded, PVC jacket, and NFPA 70, Type CMG.
- E. Plenum-Type, RS-485 Cable: Paired, 2 pairs, No. 22 AWG, stranded (7x30) tinned copper conductors, fluorinated-ethylene-propylene insulation, unshielded, and fluorinated-ethylene-propylene jacket.
 1. NFPA 70, Type CMP.
 2. Flame Resistance: NFPA 262 Flame Test.
- F. Multiconductor, Readers and Wiegand Keypads Cables: No. 22 AWG, paired and twisted multiple conductors, stranded (7x30) tinned copper conductors, semirigid PVC insulation, overall aluminum foil-polyester

tape shield with 100 percent shield coverage, plus tinned copper braid shield with 65 percent shield coverage, and PVC jacket.

1. NFPA 70, Type CMG.

2. Flame Resistance: UL 1581 Vertical Tray.

3. For TIA/EIA-RS-232 applications.

G. Paired Readers and Wiegand Keypads Cables: Paired, 3 pairs, twisted, No. 22 AWG, stranded (7x30) tinned copper conductors, polypropylene insulation, individual aluminum foil-polyester tape shielded pairs each with No. 22 AWG, stranded tinned copper drain wire, 100 percent shield coverage, and PVC jacket.

1. NFPA 70, Type CM.

2. Flame Resistance: UL 1581 Vertical Tray.

H. Paired Lock Cable: 1 pair, twisted, No. 16 AWG, stranded (19x29) tinned copper conductors, PVC insulation, unshielded, and PVC jacket.

1. NFPA 70, Type CMG.

2. Flame Resistance: UL 1581 Vertical Tray.

I. Plenum-Type, Paired AC Transformer Cable: 1 pair, twisted, No. 18 AWG, stranded (19x30) tinned copper conductors, fluorinated-ethylene-propylene insulation, unshielded, and plastic jacket.

1. NFPA 70, Type CMP.

2. Flame Resistance: NFPA 262 Flame Test.

PART 3 - EXECUTION

3.1 GENERAL

A. The Contractor shall install all system components and appurtenances in accordance with the manufacturers' instructions, ANSI C2, and shall furnish all necessary interconnections, services, and adjustments required for a complete and operable system as specified. Control signals, communications, and data transmission lines grounding shall be installed as necessary to preclude ground loops, noise, and surges from affecting system operation. Equipment, materials, installation, workmanship, inspection, and testing shall be in accordance with manufacturers' recommendations and as modified herein.

B. Consult the manufacturers' installation manuals for all wiring diagrams, schematics, physical equipment sizes, etc., before beginning

system installation. Refer to the Riser/Connection diagram for all schematic system installation/termination/wiring data.

- C. All equipment shall be attached to walls and ceiling/floor assemblies and shall be held firmly in place (e.g., sensors shall not be supported solely by suspended ceilings). Fasteners and supports shall be adequate to support the required load.

3.2 CURRENT SITE CONDITIONS

- A. The Contractor and security system subcontractor shall become familiar with the existing System components, control panels, power supply capacity, and space available for expansion to accommodate project-required additional equipment, and include in his bid all labor and materials required to provide an the extension to the existing System, as shown on the Drawings and described herein.
- B. The Contractor shall visit the site and verify that site conditions are in agreement with the design package. The Contractor shall report all changes to the site or conditions which will affect performance of the system to the Owner in a report as defined in paragraph Group II Technical Data Package. The Contractor shall not take any corrective action without written permission from the Owner.

3.3 EXAMINATION

- A. Examine pathway elements intended for cables. Check raceways, cable trays, and other elements for compliance with space allocations, installation tolerances, hazards to cable installation, and other conditions affecting installation.
- B. Examine roughing-in for LAN and control cable conduit systems to PCs, Controllers, card readers, and other cable-connected devices to verify actual locations of conduit and back boxes before device installation.
- C. Proceed with installation only after unsatisfactory conditions have been corrected.

3.4 PREPARATION

- A. Comply with recommendations in SIA CP-01.
- B. Comply with EIA/TIA-606, "Administration Standard for the Telecommunications Infrastructure of Commercial Buildings."
- C. Obtain detailed Project planning forms from manufacturer of access-control system; develop custom forms to suit Project. Fill in all data

available from Project plans and specifications and publish as Project planning documents for review and approval.

1. Record setup data for control station and workstations.
 2. For each Location, record setup of Controller features and access requirements.
 3. Propose start and stop times for time zones and holidays, and match up access levels for doors.
 4. Set up groups, linking, and list inputs and outputs for each Controller.
 5. Assign action message names and compose messages.
 6. Set up alarms. Establish interlocks between alarms, intruder detection, and video surveillance features.
 7. Prepare and install alarm graphic maps.
 8. Develop user-defined fields.
 9. Develop screen layout formats.
 10. Propose setups for guard tours and key control.
 11. Discuss badge layout options; design badges.
 12. Complete system diagnostics and operation verification.
 13. Prepare a specific plan for system testing, startup, and demonstration.
 14. Develop acceptance test concept and, on approval, develop specifics of the test.
 15. Develop cable and asset management system details; input data from construction documents. Include system schematics and Technical Drawings.
- D. In meetings with Architect and Owner, present Project planning documents and review, adjust, and prepare final setup documents. Use final documents to set up system software.

3.5 CABLING

- A. Comply with NECA 1, "Good Workmanship in Electrical Contracting."
- B. Install cables and wiring according to requirements in Division 28 Section "Conductors and Cables for Electronic Safety and Security."
- C. Wiring Method: Install wiring in raceway and cable tray except within consoles, cabinets, desks, and counters. Conceal raceway and wiring except in unfinished spaces.

- D. Install LAN cables using techniques, practices, and methods that are consistent with Category 5E rating of components and that ensure Category 5E performance of completed and linked signal paths, end to end.
- E. Install cables without damaging conductors, shield, or jacket.
- F. Boxes and enclosures containing security system components or cabling, and which are easily accessible to employees or to the public, shall be provided with a lock. Boxes above ceiling level in occupied areas of the building shall not be considered to be accessible. Junction boxes and small device enclosures below ceiling level and easily accessible to employees or the public shall be covered with a suitable cover plate and secured with tamperproof screws.
- G. Install end-of-line resistors at the field device location and not at the Controller or panel location.

3.6 CABLE APPLICATION

- A. Comply with EIA/TIA-569, "Commercial Building Standard for Telecommunications Pathways and Spaces."
- B. Cable application requirements are minimum requirements and shall be exceeded if recommended or required by manufacturer of system hardware.
- C. RS-232 Cabling: Install at a maximum distance of 50 feet (15 m).
- D. RS-485 Cabling: Install at a maximum distance of 4000 feet (1220 m).
- E. Card Readers and Keypads:
 - 1. Install number of conductor pairs recommended by manufacturer for the functions specified.
 - 2. Unless manufacturer recommends larger conductors, install No. 22 AWG wire if maximum distance from Controller to the reader is 250 feet (75 m), and install No. 20 AWG wire if maximum distance is 500 feet (150 m).
 - 3. For greater distances, install "extender" or "repeater" modules recommended by manufacturer of the Controller.
 - 4. Install minimum No. 18 AWG shielded cable to readers and keypads that draw 50 mA or more.
- F. Install minimum No. 16 AWG cable from Controller to electrically powered locks. Do not exceed [250 feet (75 m)] [500 feet (150 m)] <Insert distance>.

- G. Install minimum No. 18 AWG ac power wire from transformer to Controller, with a maximum distance of [25 feet (8 m)] <Insert distance>.

3.7 GROUNDING

- A. Comply with Division 26 Section "Grounding and Bonding for Electrical Systems."
- B. Comply with IEEE 1100, "Power and Grounding Sensitive Electronic Equipment."
- C. Ground cable shields, drain conductors, and equipment to eliminate shock hazard and to minimize ground loops, common-mode returns, noise pickup, cross talk, and other impairments.
- D. Signal Ground:
 - 1. Terminal: Locate in each equipment room and wiring closet; isolate from power system and equipment grounding.
 - 2. Bus: Mount on wall of main equipment room with standoff insulators.
 - 3. Backbone Cable: Extend from signal ground bus to signal ground terminal in each equipment room and wiring closet.

3.8 INSTALLATION

- A. The Contractor shall install all system components including Government furnished equipment, and appurtenances in accordance with the manufacturer's instructions, documentation listed in Sections 1.4 and 1.5 of this document, and shall furnish all necessary connectors, terminators, interconnections, services, and adjustments required for a operable system.
- B. The PACPPS will be designed, engineered, installed, and tested to ensure all components are fully compatible as a system and can be integrated with all associated security subsystems, whether the system is a stand alone or a network.
- C. For integration purposes, the PACPPS shall be integrated where appropriate with the following associated security subsystems:
 - 1. IDS:
 - a. Be able monitor door control sensors.
 - b. Be able to monitor and control the IDS on a 24 hours basis.

- c. Be programmed to go into an alarm state when an IDS device is put into an alarm state, and notify the operator via an audible alarm.
2. Emergency Personnel Protection:
 - a. Be programmed to go into an alarm state when an emergency call box or duress alarm/panic device is activated, and notify the Physical Access Control System and Database Management of an alarm event.
- D. Integration with these security subsystems shall be achieved by computer programming or the direct hardwiring of the systems.
- E. Existing Equipment:
 1. The Contractor shall connect to and utilize existing door equipment, control signal transmission lines, and devices as outlined in the design package. Door equipment and signal lines that are usable in their original configuration without modification may be reused with Contracting Officer approval.
 2. The Contractor shall perform a field survey, including testing and inspection of all existing door equipment and signal lines intended to be incorporated into the PACPPS, and furnish a report to the Contracting Officer as part of the site survey report. For those items considered nonfunctioning, provide (with the report) specification sheets, or written functional requirements to support the findings and the estimated cost to correct the deficiency. As part of the report, the Contractor shall include a schedule for connection to all existing equipment.
 3. The Contractor shall make written requests and obtain approval prior to disconnecting any signal lines and equipment, and creating equipment downtime. Such work shall proceed only after receiving Contracting Officer approval of these requests. If any device fails after the Contractor has commenced work on that device, signal or control line, the Contractor shall diagnose the failure and perform any necessary corrections to the equipment.
 4. The Contractor shall be held responsible for repair costs due to Contractor negligence, abuse, or improper installation of equipment.

5. The Contracting Officer shall be provided a full list of all equipment that is to be removed or replaced by the Contractor, to include description and serial/manufacturer numbers where possible. The Contractor shall dispose of all equipment that has been removed or replaced based upon approval of the Contracting Officer after reviewing the equipment removal list. In all areas where equipment is removed or replaced the Contractor shall repair those areas to match the current existing conditions.
- F. Enclosure Penetrations: All enclosure penetrations shall be from the bottom of the enclosure unless the system design requires penetrations from other directions. Penetrations of interior enclosures involving transitions of conduit from interior to exterior, and all penetrations on exterior enclosures shall be sealed with rubber silicone sealant to preclude the entry of water and will comply with VA Master Specification 07 84 00, Firestopping. The conduit riser shall terminate in a hot-dipped galvanized metal cable terminator. The terminator shall be filled with an approved sealant as recommended by the cable manufacturer and in such a manner that the cable is not damaged.
- G. Cold Galvanizing: All field welds and brazing on factory galvanized boxes, enclosures, and conduits shall be coated with a cold galvanized paint containing at least 95 percent zinc by weight.
- H. Card Readers:
 1. Connect all signal inputs and outputs as shown and specified.
 2. Terminate input signals as required.
 3. Program and address the reader as per the design package.
 4. Readers shall be surface or flushed mounted and all appropriate hardware shall be provided to ensure the unit is installed in an enclosed conduit system.
- I. Door Status Indicators:
 1. Install all signal input and output cables as well as all power cables.
 2. RTE's shall be surface mounted and angled in a manner that they cannot be compromised from the non-secure side of a windowed door, or allow for easy release of the locking device from a distance no greater than 6 feet from the base of the door.

3. Door position sensors shall be surface or flush mounted and wide gap with the ability to operate at a maximum distance of up to 2" (5 cm).

J. System Start-Up:

1. The Contractor shall not apply power to the PACPPS until the following items have been completed:
 - a. PACPPS equipment items and have been set up in accordance with manufacturer's instructions.
 - b. A visual inspection of the PACPPS has been conducted to ensure that defective equipment items have not been installed and that there are no loose connections.
 - c. System wiring has been tested and verified as correctly connected as indicated.
 - d. All system grounding and transient protection systems have been verified as installed and connected as indicated.
 - e. Power supplies to be connected to the PACPPS have been verified as the correct voltage, phasing, and frequency as indicated.
2. Satisfaction of the above requirements shall not relieve the Contractor of responsibility for incorrect installation, defective equipment items, or collateral damage as a result of Contractor work efforts.

K. Supplemental Contractor Quality Control:

1. The Contractor shall provide the services of technical representatives who are familiar with all components and installation procedures of the installed PACPPS; and are approved by the Contracting Officer.
2. The Contractor will be present on the job site during the preparatory and initial phases of quality control to provide technical assistance.
3. The Contractor shall also be available on an as needed basis to provide assistance with follow-up phases of quality control.
4. The Contractor shall participate in the testing and validation of the system and shall provide certification that the system installed is fully operational as all construction document requirements have been fulfilled.

3.9 FIELD QUALITY CONTROL

- A. Manufacturer's Field Service: Engage a factory-authorized service representative to inspect[, test, and adjust] field-assembled components and equipment installation, including connections[, and to assist in field testing]. Report results in writing.
- B. Perform the following field tests and inspections and prepare test reports:
 - 1. LAN Cable Procedures: Inspect for physical damage and test each conductor signal path for continuity and shorts. Use Class 2, bidirectional, Category 5 tester. Test for faulty connectors, splices, and terminations. Test according to TIA/EIA-568-1, "Commercial Building Telecommunications Cabling Standards - Part 1 General Requirements." Link performance for UTP cables must comply with minimum criteria in TIA/EIA-568-B.
 - 2. Test each circuit and component of each system. Tests shall include, but are not limited to, measurements of power supply output under maximum load, signal loop resistance, and leakage to ground where applicable. System components with battery backup shall be operated on battery power for a period of not less than 10 percent of the calculated battery operating time. Provide special equipment and software if testing requires special or dedicated equipment.
 - 3. Operational Test: After installation of cables and connectors, demonstrate product capability and compliance with requirements. Test each signal path for end-to-end performance from each end of all pairs installed. Remove temporary connections when tests have been satisfactorily completed.

3.10 PROTECTION

- A. Maintain strict security during the installation of equipment and software. Rooms housing the control station, and workstations that have been powered up shall be locked and secured, with an activated burglar alarm and access-control system reporting to a Central Station complying with UL 1610, "Central-Station Burglar-Alarm Units," during periods when a qualified operator in the employ of Contractor is not present.

3.11 DEMONSTRATION AND TRAINING

- A. Provide services of manufacturer's technical representative for four hours to instruct VA personnel in operation and maintenance of units.
- B. Submit training plans and instructor qualifications.
- C. Develop training modules for the following:
 - 1. Operators who prepare and input credentials to man the control station and workstations and to enroll personnel.
 - 2. Security personnel.
 - 3. Hardware maintenance personnel.
 - 4. Corporate management.
- D. Demonstration and training shall be performed prior to system acceptance.
- E. All testing and training shall be compliant with the VA General Requirements, Section 01 00 00, GENERAL REQUIREMENTS.

-----END-----

SECTION 28 31 00
FIRE DETECTION AND ALARM

PART 1 - GENERAL

1.1 DESCRIPTION

- A. This section of the specifications includes the furnishing, installation, and connection of the fire alarm equipment to form a complete coordinated system ready for operation. It shall include, but not be limited to, alarm initiating devices, alarm notification appliances, existing control units, fire safety control devices, existing annunciators, existing power supplies, and wiring as shown on the drawings and specified. The fire alarm system shall not be combined with other systems such as building automation, energy management, security, etc.
- B. Fire alarm systems shall comply with requirements of the most recent VA FIRE PROTECTION DESIGN MANUAL and NFPA 72 unless variations to NFPA 72 are specifically identified within these contract documents by the following notation: "variation". The design, system layout, document submittal preparation, and supervision of installation and testing shall be provided by a technician that is certified NICET level III or a registered fire protection engineer. The NICET certified technician shall be on site for the supervision and testing of the system. Factory engineers from the equipment manufacturer, thoroughly familiar and knowledgeable with all equipment utilized, shall provide additional technical support at the site as required by the COTR or his authorized representative. Installers shall have a minimum of 2 years experience installing fire alarm systems.
- C. Fire alarm signals:
 - 1. Building 70 has an existing automatic digitized voice fire alarm signal with emergency manual voice override to notify occupants to evacuate. The digitized voice message shall identify the area of the building (smoke zone) from which the alarm was initiated.
- D. Alarm signals (by device), supervisory signals (by device) and system trouble signals (by device not reporting) shall be distinctly transmitted to the main fire alarm system control unit.
- E. The main fire alarm control unit automatically transmits alarm signals to a listed central station using a digital alarm communicator transmitter in accordance with NFPA 72.

1.2 SCOPE

- A. A fully addressable fire alarm system as an extension of an existing addressable fire alarm system shall be provided in accordance with the specifications and drawings. Device location and wiring runs shown on the drawings are for reference only unless specifically dimensioned. Actual locations shall be in accordance with NFPA 72 and this specification.
- B. All existing fire alarm equipment, wiring, devices and sub-systems that are not shown to be reused shall be removed. All existing fire alarm conduit not reused shall be removed.
- C. Existing fire alarm bells, chimes, door holders, 120VAC duct smoke detectors, valve tamper switches and waterflow/pressure switches may be reused only as specifically indicated on the drawings and provided the equipment:
 - 1. Meets this specification section
 - 2. Is UL listed or FM approved
 - 3. Is compatible with new equipment being installed
 - 4. Is verified as operable through contractor testing and inspection
 - 5. Is warranted as new by the contractor.
- D. Existing reused equipment shall be covered as new equipment under the Warranty specified herein.
- E. Basic Performance:
 - 1. Alarm and trouble signals from each building fire alarm control panel shall be digitally encoded by UL listed electronic devices onto a multiplexed communication system.
 - 2. Response time between alarm initiation (contact closure) and recording at the main fire alarm control unit (appearance on alphanumeric read out) shall not exceed 5 seconds.
 - 3. The existing signaling line circuits (SLC) between building fire alarm control units are wired Class A Style 7 in accordance with NFPA 72. Isolation shall be provided so that no more than one building can be lost due to a short circuit fault.
 - 4. Extensions to existing and new signaling line circuits (SLC) within buildings shall be wired Class B Style 4 in accordance with NFPA 72. Individual signaling line circuits shall be limited to covering 22,500 square feet (2,090 square meters) of floor space or 3 floors whichever is less.

5. Extensions to existing and new notification appliance circuits (NAC) shall be wired Class B Style Y in accordance with NFPA 72. Each strobe circuit shall have a minimum of 20 percent spare capacity.

1.3 RELATED WORK

- A. Section 01 33 23, SHOP DRAWINGS, PRODUCT DATA, AND SAMPLES. Requirements for procedures for submittals.
- B. Section 07 84 00 - FIRESTOPPING. Requirements for fire proofing wall penetrations.
- C. Section 26 05 21 LOW VOLTAGE POWER CONDUCTORS AND CABLES (600 VOLT AND BELOW).
- D. 26 05 26 - GROUNDING AND BONDING FOR ELECTRICAL SYSTEM.
- E. 26 05 33 - RACEWAY AND BOXES FOR ELECTRICAL SYSTEMS.
- F. Section 08 71 00 - DOOR HARDWARE. For combination Closer-Holders and delayed-egress fire alarm interface at electronically-secured doors.
- G. Section 28 05 00 - COMMON WORK RESULTS FOR ELECTRONIC SAFETY AND SECURITY. Requirements for general requirements that are common to more than one section in Division 28.
- H. Section 28 13 00, PHYSICAL ACCESS CONTROL SYSTEMS (PACS). Requirements for integration with physical access control system.

1.4 SUBMITTALS

- A. General: Submit 5 copies in accordance with Section 01 33 23, SHOP DRAWINGS, PRODUCT DATA, AND SAMPLES, and Section 26 05 11, REQUIREMENTS FOR ELECTRICAL INSTALLATIONS.
- B. Drawings:
 1. Prepare drawings using AutoCAD 2012 software and include all contractors' information. Layering shall be by VA criteria as provided by the Contracting Officer's Technical Representative (COTR). Bid drawing files on AutoCAD will be provided to the Contractor. The contractor shall be responsible for verifying all critical dimensions shown on the drawings provided by VA.
 2. Floor plans: Provide locations of all devices (with device number at each addressable device corresponding to control unit programming), appliances, panels, equipment, junction/terminal cabinets/boxes, risers, electrical power connections, individual circuits and raceway routing, system zoning; number, size, and type of raceways and conductors in each raceway; conduit fill calculations with cross section area percent fill for each type and size of conductor and raceway. Only those devices connected and incorporated into the

- final system shall be on these floor plans. Do not show any removed devices on the floor plans. Show all interfaces for all fire safety functions.
3. Riser diagrams: Provide, for the entire system, the number, size and type of riser raceways and conductors in each riser raceway and number of each type device per floor and zone. Show door holder interface, elevator control interface, HVAC shutdown interface, fire extinguishing system interface, and all other fire safety interfaces. Show wiring Styles on the riser diagram for all circuits. Provide diagrams both on a per building and campus wide basis.
 4. Detailed wiring diagrams: Provide for control panels, modules, power supplies, electrical power connections, auxiliary relays and annunciators showing termination identifications, size and type conductors, circuit boards, LED lamps, indicators, adjustable controls, switches, ribbon connectors, wiring harnesses, terminal strips and connectors, spare zones/circuits. Diagrams shall be drawn to a scale sufficient to show spatial relationships between components, enclosures and equipment configuration.
 5. Two weeks prior to final inspection, the Contractor shall deliver to the COTR 3 sets of as-built drawings and one set of the as-built drawing computer files (using AutoCAD 2012 or later). As-built drawings (floor plans) shall show all new and/or existing conduit used for the fire alarm system.
- C. Calculations:
1. Standby Power Supply: Calculations for each fire alarm control unit and notification appliance circuit power supply, indicated connected load for each circuit, total connected load, and required standby power requirements.
 2. Voltage Drop: Calculations for each notification appliance circuit indicating length of circuit, total connected load, source voltage, voltage at end of line, and percent voltage drop. Each circuit shall have a minimum of 20 percent spare capacity, include future additional devices at end of line for calculation purposes.
- D. Manuals:
1. Submit simultaneously with the shop drawings, companion copies of complete maintenance and operating manuals including technical data sheets for all items used in the system, power requirements, device

wiring diagrams, dimensions, and information for ordering replacement parts.

- a. Wiring diagrams shall have their terminals identified to facilitate installation, operation, expansion and maintenance.
 - b. Wiring diagrams shall indicate internal wiring for each item of equipment and the interconnections between the items of equipment.
 - c. Include complete listing of all software used and installation and operation instructions including the input/output matrix chart.
 - d. Provide a clear and concise description of operation that gives, in detail, the information required to properly operate, inspect, test and maintain the equipment and system. Provide all manufacturer's installation limitations including but not limited to circuit length limitations.
 - e. Provide standby battery calculations under normal operating and alarm modes. Battery calculations shall include the magnets for holding the doors open for one minute.
 - f. Include information indicating who will provide emergency service and perform post contract maintenance.
 - g. Provide a replacement parts list with current prices. Include a list of recommended spare parts, tools, and instruments for testing and maintenance purposes.
 - h. A computerized preventive maintenance schedule for all equipment. The schedule shall be provided on disk in a computer format acceptable to the VAMC and shall describe the protocol for preventive maintenance of all equipment. The schedule shall include the required times for systematic examination, adjustment and cleaning of all equipment. A print out of the schedule shall also be provided in the manual. Provide the disk in a pocket within the manual.
 - i. Furnish manuals in 3 ring loose-leaf binder or manufacturer's standard binder.
 - j. A print out for all new devices proposed on each existing signaling line circuit, with existing devices indicated and spare capacity indicated.
2. Two weeks prior to final inspection, deliver 4 copies of the final updated maintenance and operating manual to the COTR.

- a. The manual shall be updated to include any information necessitated by the maintenance and operating manual approval.
- b. Complete "As installed" wiring and schematic diagrams shall be included that shows all items of equipment and their interconnecting wiring. Show all final terminal identifications.
- c. Complete listing of all programming information, including all control events per device including an updated input/output matrix.
- d. Certificate of Installation as required by NFPA 72, using NFPA 72 Record of Completion and Testing forms.. Alternate forms are prohibited. The certificate shall identify any variations from the National Fire Alarm Code.
- e. Certificate from equipment manufacturer assuring compliance with all manufacturers installation requirements and satisfactory system operation.

E. Certifications:

1. Together with the shop drawing submittal, submit the technician's NICET level III fire alarm certification as well as certification from the control unit manufacturer that the proposed performer of contract maintenance is an authorized representative of the major equipment manufacturer. Include in the certification the names and addresses of the proposed supervisor of installation and the proposed performer of contract maintenance. Also include the name and title of the manufacturer's representative who makes the certification.
2. Together with the shop drawing submittal, submit a certification from either the control unit manufacturer or the manufacturer of each component (e.g., smoke detector) that the components being furnished are compatible with the control unit.
3. Together with the shop drawing submittal, submit a certification from the major equipment manufacturer that the wiring and connection diagrams meet this specification, UL and NFPA 72 requirements.

1.5 GUARANTY PERIOD SERVICES

- A. Complete inspection, testing, maintenance and repair service for the fire alarm system shall be provided by a factory trained authorized representative of the manufacturer of the major equipment for the warranty period from the date of acceptance of the entire installation by the Contracting Officer.

- B. Contractor shall provide all necessary test equipment, parts and labor to perform required inspection, testing, maintenance and repair.
- C. All inspection, testing, maintenance and permanent records required by NFPA 72, and recommended by the equipment manufacturer shall be provided by the contractor. Work shall include keeping operational all sprinkler system alarm and supervisory devices as well as all reused existing equipment connected to the fire alarm system. It shall include keeping operation all existing interfaced equipment including but not limited to elevators, HVAC shutdown, and extinguishing systems.
- D. Maintenance and testing shall be performed in accordance with NFPA 72. A computerized preventive maintenance schedule shall be provided and shall describe the protocol for preventive maintenance of equipment. The schedule shall include a systematic examination, adjustment and cleaning of all equipment.
- E. Non-included Work: Repair service shall not include the performance of any work due to improper use, accidents, or negligence for which the contractor is not responsible.
- F. Service and emergency personnel shall report to the Engineering Office or their authorized representative upon arrival at the hospital and again upon the completion of the required work. A copy of the work ticket containing a complete description of the work performed and parts replaced shall be provided to the VA COTR or his authorized representative.
- G. Emergency Service:
 - 1. Warranty Period Service: Service other than the preventative maintenance, inspection, and testing required by NFPA 72 shall be considered emergency call-back service and covered under the warranty of the installation during the warranty period, unless the required service is a result of abuse or misuse by the Government. Written notification shall not be required for emergency warranty period service and the contractor shall respond as outlined in the following sections on Normal and Overtime Emergency Call-Back Service. Warranty period service can be required during normal or overtime emergency call-back service time periods at the discretion of the COTR or his authorized representative.
 - 2. Normal and overtime emergency call-back service shall consist of an on-site response within 2 hours of notification of a system trouble.

3. Normal emergency call-back service times are between the hours of 7:30 a.m. and 4:00 p.m., Monday through Friday, exclusive of federal holidays. Service performed during all other times shall be considered to be overtime emergency call-back service. The cost of all normal emergency call-back service for years 2 through 5 shall be included in the cost of this contract.
4. Overtime emergency call-back service shall be provided for the system when requested by the Government. The cost of the first 40 manhours per year of overtime call-back service during years 2 through 5 of this contract shall be provided under this contract. Payment for overtime emergency call-back service in excess of the 40 man hours per year requirement will be handled through separate purchase orders. The method of calculating overtime emergency call-back hours is based on actual time spent on site and does not include travel time.

H. The contractor shall maintain a log at each existing fire alarm control unit. The log shall list the date and time of all examinations and trouble calls, condition of the system, and name of the technician. Each trouble call shall be fully described, including the nature of the trouble, necessary correction performed, and parts replaced.

1.6 APPLICABLE PUBLICATIONS

- A. The publications listed below (including amendments, addenda, revisions, supplements and errata) form a part of this specification to the extent referenced. The publications are referenced in text by the basic designation only and the latest editions of these publications shall be applicable.
- B. National Fire Protection Association (NFPA):
 - NFPA 13Standard for the Installation of Sprinkler Systems, 2010 edition
 - NFPA 14Standard for the Installation of Standpipes and Hose Systems, 2010 edition
 - NFPA 20Standard for the Installation of Stationary Pumps for Fire Protection, 2010 edition
 - NFPA 70.....National Electrical Code (NEC), 2010 edition
 - NFPA 72.....National Fire Alarm Code, 2010 edition
 - NFPA 90A.....Standard for the Installation of Air Conditioning and Ventilating Systems, 2009 edition

NFPA 101.....Life Safety Code, 2009 edition

C. Underwriters Laboratories, Inc. (UL): Fire Protection Equipment
Directory

D. Factory Mutual Research Corp (FM): Approval Guide, 2007-2011

E. American National Standards Institute (ANSI):

S3.41.....Audible Emergency Evacuation Signal, 1990
edition, reaffirmed 2008

F. International Code Council, International Building Code (IBC), 2009
edition

PART 2- PRODUCTS

2.1 EQUIPMENT AND MATERIALS, GENERAL

A. All equipment and components shall be new and the manufacturer's current model, except where specifically indicated for relocate, salvage, or reinstall. All equipment shall be tested and listed by Underwriters Laboratories, Inc. or Factory Mutual Research Corporation for use as part of a fire alarm system. The authorized representative of the manufacturer of the major equipment shall certify that the installation complies with all manufacturers' requirements and that satisfactory total system operation has been achieved.

2.2 CONDUIT, BOXES, AND WIRE

A. Conduit shall be as follows:

1. All new conduits shall be installed in accordance with NFPA 70.
2. Conduit fill shall not exceed 40 percent of interior cross sectional area.
3. All new conduits shall be 3/4 inch (21 mm) minimum.

B. Wire:

1. Wiring shall be in accordance with NEC article 760, and as recommended by the manufacturer of the fire alarm system. All wires shall be color coded. Number and size of conductors shall be as recommended by the fire alarm system manufacturer, but not less than 18 AWG for initiating device circuits and 14 AWG for notification device circuits.
2. Fire Alarm Power Branch Circuits: Building wire as specified in Section 26 05 21 with type THHN or TFFN stranded.
3. Initiating Device and Indicating Appliance Circuits: Power limited fire-protective signaling cable, copper conductor, 300 volts insulation rated 105 degrees C.

4. Addressable circuits and wiring used for the extension to existing multiplex communication loop(s) shall be twisted and shielded unless specifically accepted by the fire alarm equipment manufacturer in writing.

C. Junction Boxes:

1. Shall be galvanized steel in accordance with UL requirements.
2. All boxes shall be sized and installed in accordance with NFPA 70.
3. covers shall be repainted red in accordance with Section 09 91 00, PAINTING and shall be identified with white markings as "FA" for junction boxes and as "FIRE ALARM SYSTEM" for cabinets and terminal boxes. Lettering shall be a minimum of 3/4 inch (19 mm) high.

2.3 FIRE ALARM CONTROL UNIT (FACU OR FACP)

A. General:

1. Fire alarm control unit is existing Gamewell-FCI by Honeywell.
1. Fire alarm control unit shall operate as a supervised zoned fire alarm system.
2. Each power source shall be supervised from the other source for loss of power.
3. All circuits shall be monitored for integrity.
4. Visually and audibly annunciate any trouble condition including, but not limited to main power failure, grounds and system wiring derangement.
5. Transmit digital alarm information to the main fire alarm control unit.

B. Power Supply:

1. The existing control unit derives its normal power from a 120 volt, 60 Hz dedicated supply connected to the Emergency System - Life Safety Branch. Standby power shall be provided by a 24 volt DC battery as hereinafter specified.
3. Power supply for smoke detectors shall be taken from the existing initiating device addressable loop serving the area, connected to the existing fire alarm control unit.

C. Circuit Supervision: Each alarm initiating device circuit, signaling line circuit, and notification appliance circuit, shall be supervised against the occurrence of a break or ground fault condition in the

field wiring. These conditions shall cause a trouble signal to sound in the control unit until manually silenced by an off switch.

Trouble signals:

1. Arrange the trouble signals for automatic reset (non-latching).
2. System trouble switch off and on lamps shall be visible through the control unit door.

2.4 STANDBY POWER SUPPLY

A. Batteries: Existing to remain.

1. Battery shall be of the sealed, maintenance free type, 24-volt nominal.
2. Battery shall have sufficient capacity to power the fire alarm system for not less than 24 hours plus 5 minutes of alarm to an end voltage of 1.14 volts per cell, upon a normal AC power failure.

B. Battery Charger: Existing to remain.

2.5 ANNUNCIATION

A. Remote annunciator is existing to remain.

2.6 VOICE COMMUNICATION SYSTEM (VCS)

A. General:

1. An existing emergency voice communication system shall be extended.
2. Upon receipt of an alarm signal from the building fire alarm system, the existing VCS shall automatically transmit a pre-recorded fire alarm message throughout the floor in alarm, the floor above, and the floor below.
3. A digitized voice module shall be used to store each prerecorded message.
4. The VCS shall supervise all speaker circuits, control equipment, remote audio control equipment, and amplifiers.

B. Speaker Circuit Arrangement:

1. The existing speaker circuits are arranged such that there is one speaker circuit per smoke zone.
2. The existing audio amplifiers and control equipment are electrically supervised for normal and abnormal conditions.
3. The existing speaker circuits are either 25 VRMS or 70.7 VRMS with a minimum of 50 percent spare power available.

4. The existing speaker circuits and control equipment shall be arranged such that loss of any one speaker circuit will not cause the loss of any other speaker circuit in the system.

C. Audio Amplifiers: Existing to remain.

1. Audio Amplifiers shall provide a minimum of 50 Watts at either 25 or 70.7 VRMS output voltage levels.
2. Amplifiers shall be continuously supervised for operational status.
3. Amplifiers shall be configured for either single or dual channel application.
4. Each audio output circuit connection shall be configurable for Style X.
5. A minimum of 50 percent spare output capacity shall be available for each amplifier.

D. Tone Generator(s): Existing to remain.

1. Tone Generator(s) shall be capable of providing a distinctive 3-pulse temporal pattern fire alarm signal as well as a slow whoop.
2. Tone Generator(s) shall be continuously supervised for operational status.

2.7 NOTIFICATION APPLIANCE CIRCUIT POWER SUPPLY (NACPS)

A. General:

1. Each existing power source shall be supervised from the other source for loss of power.
2. All circuits shall be monitored for integrity.
3. Visually and audibly annunciate any trouble condition to the FACU or FACP including, but not limited to main power failure, grounds and system wiring derangement.
4. Receive digital alarm information from the main fire alarm control unit.

B. Enclosure: Existing to remain.

C. Power Supply: Existing to remain.

D. Circuit Supervision: Each existing alarm notification appliance circuit shall be supervised against the occurrence of a break or ground fault condition in the field wiring. These conditions shall cause a trouble signal to sound in the control unit until manually silenced by an off switch.

2.8 ALARM NOTIFICATION APPLIANCES

A. Speakers:

1. Shall operate on either 25 VRMS or 70.7 VRMS with field selectable output taps from 0.5 to 2.0W and originally installed at the 1/2 watt tap. Speakers shall provide a minimum sound output of 80 dBA at 10 feet (3,000 mm) with the 1/2 watt tap.
2. Frequency response shall be a minimum of 400 HZ to 4,000 HZ.
3. Ceiling mounted: Four inches (100 mm) or 8 inches (200 mm) cone type speakers with white colored baffles in areas with suspended ceilings.
 - a. Product: Gamewell-FCI SPCW-P series.
4. Wall mounted: Red body with white letters "FIRE".
 - a. Product: Gamewell-FCI SPR series.

B. Strobes:

1. Xenon flash tube type minimum 15 candela in toilet rooms and 75 candela in all other areas with a flash rate of 1 HZ. Strobes shall be synchronized where required by the National Fire Alarm Code (NFPA 72).
2. Wall mount: Backplate shall be red with 1/2 inch (13 mm) permanent white letters. Lettering to read "FIRE", be oriented on the wall properly, and be visible from all viewing directions.
 - a. Product: Gamewell-FCI SR Series.
3. Ceiling mount: Devices to be white with red lettering "FIRE".
 - a. Product: Gamewell-FCI SCW Series.
4. Strobes may be combined with the audible notification appliances specified herein.
 - a. Products:
 - 1) Wall Mount Speaker-Strobe: Gamewell-FCI SPSR Series.
 - 2) Ceiling Mount Speaker Strobe: Gamewell-FCI SPSCW Series.
 - 3) Wall Mount Horn-Strobe: Gamewell-FCI P2R Series.

2.9 ALARM INITIATING DEVICES

A. Manual Fire Alarm Stations:

1. Shall be non-breakglass, address reporting type.
2. Station front shall be constructed of a durable material such as cast or extruded metal or high impact plastic. Stations shall be semi-flush type.

3. Stations shall be of single action pull down type with suitable operating instructions provided on front in raised or depressed letters, and clearly labeled "FIRE."
4. Operating handles shall be constructed of a durable material. On operation, the lever shall lock in alarm position and remain so until reset. A key shall be required to gain front access for resetting, or conducting tests and drills.
5. Unless otherwise specified, all exposed parts shall be red in color and have a smooth, hard, durable finish.

B. Smoke Detectors:

1. Smoke detectors shall be photoelectric type and UL listed for use with the fire alarm control unit being furnished.
2. Smoke detectors shall be addressable type complying with applicable UL Standards for system type detectors. Smoke detectors shall be installed in accordance with the manufacturer's recommendations and NFPA 72.
3. Detectors shall have an indication lamp to denote an alarm condition. Provide remote indicator lamps and identification plates where detectors are concealed from view. Locate the remote indicator lamps and identification plates flush mounted on walls so they can be observed from a normal standing position.
4. All spot type and duct type detectors installed shall be of the photoelectric type.
5. Photoelectric detectors shall be factory calibrated and readily field adjustable. The sensitivity of any photoelectric detector shall be factory set at 3.0 plus or minus 0.25 percent obscuration per foot.
6. Detectors shall provide a visual trouble indication if they drift out of sensitivity range or fail internal diagnostics. Detectors shall also provide visual indication of sensitivity level upon testing. Detectors, along with the fire alarm control units shall be UL listed for testing the sensitivity of the detectors.
7. Accessories: Provide tamper alarm for smoke detectors in toilets. Program at fire alarm control unit for supervision only.
8. Product: Gamewell-FCI ASD-PL2F Series.

2.10 ADDRESS REPORTING INTERFACE DEVICE

- A. Shall have unique addresses that reports directly to the building fire alarm panel.

- B. Shall be configurable to monitor normally open or normally closed devices for both alarm and trouble conditions.
- C. Shall have terminal designations clearly differentiating between the circuit to which they are reporting from and the device that they are monitoring.
- D. Shall be UL listed for fire alarm use and compatibility with the panel to which they are connected.
- E. Shall be mounted in weatherproof housings if mounted exterior to a building.

2.121 SMOKE BARRIER DOOR CONTROL

- A. Electromagnetic Door Holders:
 - 1. New Door Holders shall be standard wall mounted electromagnetic type. In locations where doors do not come in contact with the wall when in the full open position, an extension post shall be added to the door bracket provided with Section 08 71 00 - Door Hardware.
 - 2. Operation shall be by 24 volt DC supplied from a battery located at the fire alarm control unit. Door holders shall be coordinated as to voltage, ampere drain, and voltage drop with the battery, battery charger, wiring and fire alarm system for operation as specified.
- B. A maximum of twelve door holders shall be provided for each circuit. Door holders shall be wired to allow releasing doors by smoke zone.
- C. Door holder control circuits shall be electrically supervised.
- D. Smoke detectors shall not be incorporated as an integral part of door holders.

2.13 SPARE AND REPLACEMENT PARTS

- A. Provide spare and replacement parts as follows:
 - 1. Fire alarm strobes - 2
 - 3. Fire alarm speakers - 2
 - 4. Smoke detectors - 5
- B. Spare and replacement parts shall be in original packaging and submitted to the COTR.
- C. Provide to the VA, all hardware, software upgrades, programming tools, license and documentation necessary to permanently modify the fire alarm system on site. The minimum level of modification includes addition and deletion of devices, circuits, zones and changes to system description, system operation, and digitized evacuation and instructional messages.

2.14 INSTRUCTION CHART:

- A. Provide typewritten instruction card mounted behind a Lexan plastic or glass cover in a stainless steel or aluminum frame with a backplate. Install the frame in a conspicuous location observable from each control unit where operations are performed. The card shall show those steps to be taken by an operator when a signal is received under all conditions, normal, alarm, supervisory, and trouble. Provide an additional copy with the binder for the input output matrix for the sequence of operation. The instructions shall be approved by the COTR before being posted.

PART 3 - EXECUTION

3.1 INSTALLATION:

- A. Installation shall be in accordance with NFPA 70, 72, 90A, and 101 as shown on the drawings, and as recommended by the major equipment manufacturer. Fire alarm wiring shall be installed in conduit. All conduit and wire shall be installed in accordance with, Section 28 05 13 CONDUCTORS AND CABLES FOR ELECTRONIC SAFETY AND SECURITY, Section 28 05 26 GROUNDING AND BONDING FOR ELECTRONIC SAFETY AND SECURITY, Section 28 05 28.33 CONDUIT AND BACKBOXES FOR ELECTRONIC SAFETY AND SECURITY, and all penetrations of smoke and fire barriers shall be protected as required by Section 07 84 00, FIRESTOPPING.
- B. All conduits, junction boxes, conduit supports and hangers shall be concealed in finished areas and may be exposed in unfinished areas.
- C. All new and reused exposed conduits shall be painted in accordance with Section 09 91 00, PAINTING to match surrounding finished areas and red in unfinished areas. See Section 26 05 53 Identification for Electrical Systems.
- D. All existing accessible fire alarm conduit not reused shall be removed.
- E. Existing devices that are reused shall be properly mounted and installed. Where devices are installed on existing shallow backboxes, extension rings of the same material, color and texture of the new fire alarm devices shall be used. Mounting surfaces shall be cut and patched in accordance with Section 01 00 00, GENERAL REQUIREMENTS, Restoration, and be re-painted in accordance with Section 09 91 00, PAINTING as necessary to match existing.
- F. All fire detection and alarm system devices, control units and remote annunciators shall be flush mounted when located in finished areas and

may be surface mounted when located in unfinished areas. Exact locations are to be approved by the COTR.

- G. Speakers shall be ceiling mounted and fully recessed in areas with suspended ceilings. Speakers shall be wall mounted and recessed in finished areas without suspended ceilings. Speakers may be surface mounted in unfinished areas.
- H. Strobes shall be flush ceilingw mounted. Where wall mounted devices are indicated, provide with the bottom of the unit located 80 inches (2,000 mm) above the floor or 6 inches (150 mm) below ceiling, whichever is lower. Locate and mount to maintain a minimum 36 inches (900 mm) clearance from side obstructions.
- I. Manual pull stations shall be installed not less than 42 inches (1,050 mm) or more than 48 inches (1,200 mm) from finished floor to bottom of device and within 60 inches (1,500 mm) of a stairway or an exit door.
- J. Connect combination closer-holders installed under Section 08 71 00, DOOR HARDWARE.

3.2 TYPICAL OPERATION

- A. Activation of any manual pull station, water flow or pressure switch, heat detector, kitchen hood suppression system, gaseous suppression system, or smoke detector shall cause the following operations to occur:
 - 1. Operate the emergency voice communication system in Building. For sprinkler protected buildings, flash strobes continuously only in the zone of alarm. 3. Release only the magnetic door holders associated with the smoke zone from which alarm was initiated.
 - 2. Transmit a separate alarm signal, via the main fire alarm control unit to the fire department.
 - 3. Unlock the electrically locked exit doors within the zone of alarm.
- B. Operation of a smoke detector at a corridor door used for automatic closing shall also release only the magnetic door holders in that smoke zone. Operation of a smoke detector at a shutter used for automatic closing shall also release only the shutters associated with that smoke zone.
- C. Operation of duct smoke detectors shall cause a system supervisory condition and shut down the ventilation system and close the associated smoke dampers as appropriate.

- D. Operation of any sprinkler or standpipe system valve supervisory switch, high/low air pressure switch, or fire pump alarm switch shall cause a system supervisory condition.
- E. Alarm verification shall not be used for smoke detectors installed for the purpose of early warning.

3.3 TESTS

- A. Provide the service of a NICET level III, competent, factory-trained engineer or technician authorized by the manufacturer of the fire alarm equipment to technically supervise and participate during all of the adjustments and tests for the system. Make all adjustments and tests in the presence of the COTR.
- B. When the systems have been completed and prior to the scheduling of the final inspection, furnish testing equipment and perform the following tests in the presence of the COTR. When any defects are detected, make repairs or install replacement components, and repeat the tests until such time that the complete fire alarm systems meets all contract requirements. After the system has passed the initial test and been approved by the COTR, the contractor may request a final inspection.
 - 1. Before energizing the cables and wires, check for correct connections and test for short circuits, ground faults, continuity, and insulation.
 - 2. Test the insulation on all installed cable and wiring by standard methods as recommended by the equipment manufacturer.
 - 3. Run water through all flow switches. Check time delay on water flow switches. Submit a report listing all water flow switch operations and their retard time in seconds.
 - 4. Open each alarm initiating and notification circuit to see if trouble signal actuates.
 - 5. Ground each alarm initiation and notification circuit and verify response of trouble signals.

3.4 FINAL INSPECTION AND ACCEPTANCE

- A. Prior to final acceptance a minimum 30 day "burn-in" period shall be provided. The purpose shall be to allow equipment to stabilize and potential installation and software problems and equipment malfunctions to be identified and corrected. During this diagnostic period, all system operations and malfunctions shall be recorded. Final acceptance will be made upon successful completion of the "burn-in" period and where the last 14 days is without a system or equipment malfunction.

- B. At the final inspection a factory trained representative of the manufacturer of the major equipment shall repeat the tests in Article 3.3 TESTS and those required by NFPA 72. In addition the representative shall demonstrate that the systems function properly in every respect. The demonstration shall be made in the presence of a VA representative.

3.5 INSTRUCTION

- A. The manufacturer's authorized representative shall provide instruction and training to the VA as follows:

1. Six 1-hour sessions to engineering staff, security police and central attendant personnel for simple operation of the system. Two sessions at the start of installation, 2 sessions at the completion of installation and 2 sessions 3 months after the completion of installation.
2. Four 2-hour sessions to engineering staff for detailed operation of the system. Two sessions at the completion of installation and 2 sessions 3 months after the completion of installation.
3. Three 8-hour sessions to electrical technicians for maintaining, programming, modifying, and repairing the system at the completion of installation and one 8-hour refresher session 3 months after the completion of installation.

- B. The Contractor and/or the Systems Manufacturer's representative shall provide a typewritten "Sequence of Operation" including a trouble shooting guide of the entire system for submittal to the VA. The sequence of operation will be shown for each input in the system in a matrix format and provided in a loose leaf binder. When reading the sequence of operation, the reader will be able to quickly and easily determine what output will occur upon activation of any input in the system. The INPUT/OUTPUT matrix format shall be as shown in Appendix A to NFPA 72.

- C. Furnish the services of a competent instructor for instructing personnel in the programming requirements necessary for system expansion. Such programming shall include addition or deletion of devices, zones, indicating circuits and printer/display text.

PART 4 - SCHEDULES

4.1 SMOKE ZONE DESCRIPTIONS:

- A. Connect to existing smoke zone serving area.

4.2 DIGITIZED VOICE MESSAGES:

- A. Connect to existing digitized message serving recommissioned area.

Relocate Eye Clinic
Ward 2E

VA Design Project No. 618-12-105
VA Construction Project No. 618-13-115

- - END - -