

1  
53.2 HELICAL PILE LAYOUT PLAN  
SCALE: 1/2" = 1' 0"

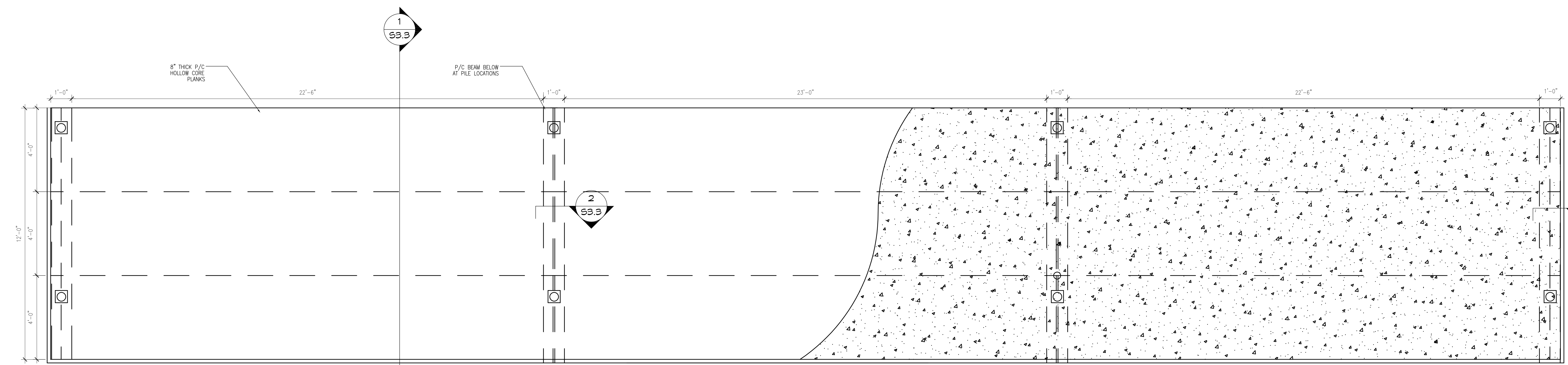

2 FRAMING PLAN  
53.2 SCALE: 1/2" = 1' 0"

100% CONSTRUCTION DOCUMENTS - FOR CONSTRUCTION

[illegible]

PLAN NOTES

1. PRECAST CONCRETE MEMBERS SHALL BE DESIGNED FOR THE FOLLOWING DESIGN LOADS: DEAD LOAD = SELF WEIGHT OF PRECAST CONCRETE MEMBERS + CONCRETE TOPPING  
LIVE LOAD = 100 PSF  
RAILING LOADS SPECIFIED IN IBC.

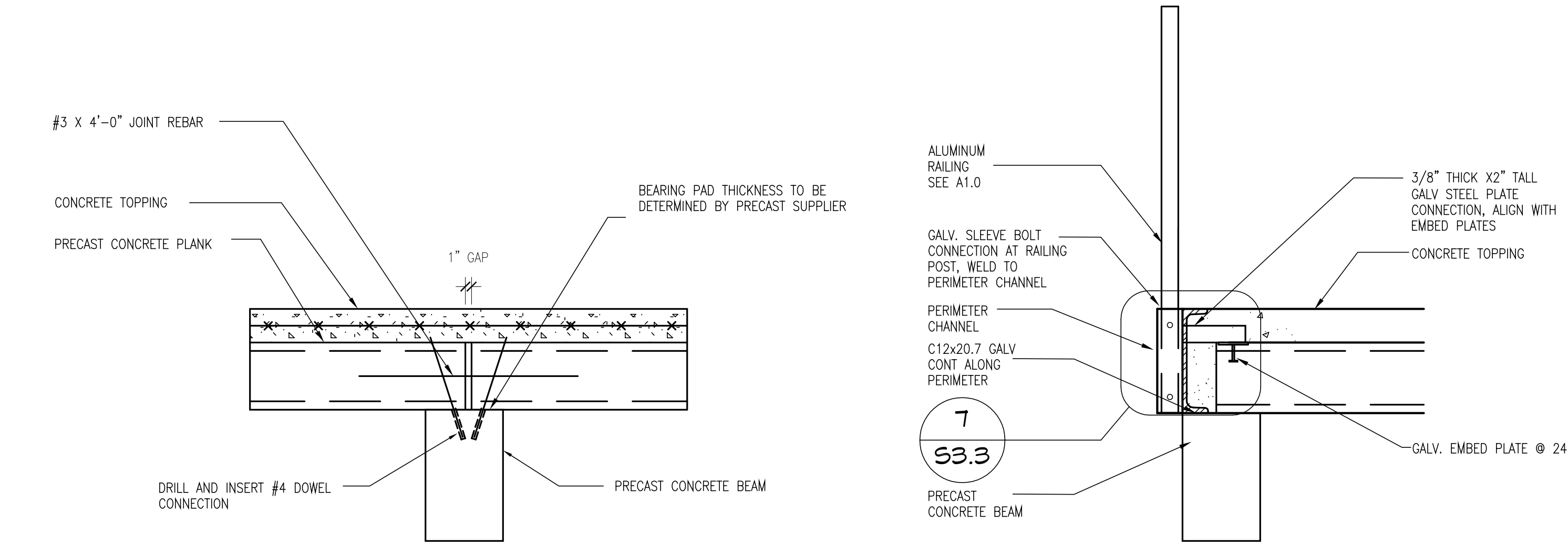

2 SECTION  
S3.3 SCALE: 1" = 1' 0"

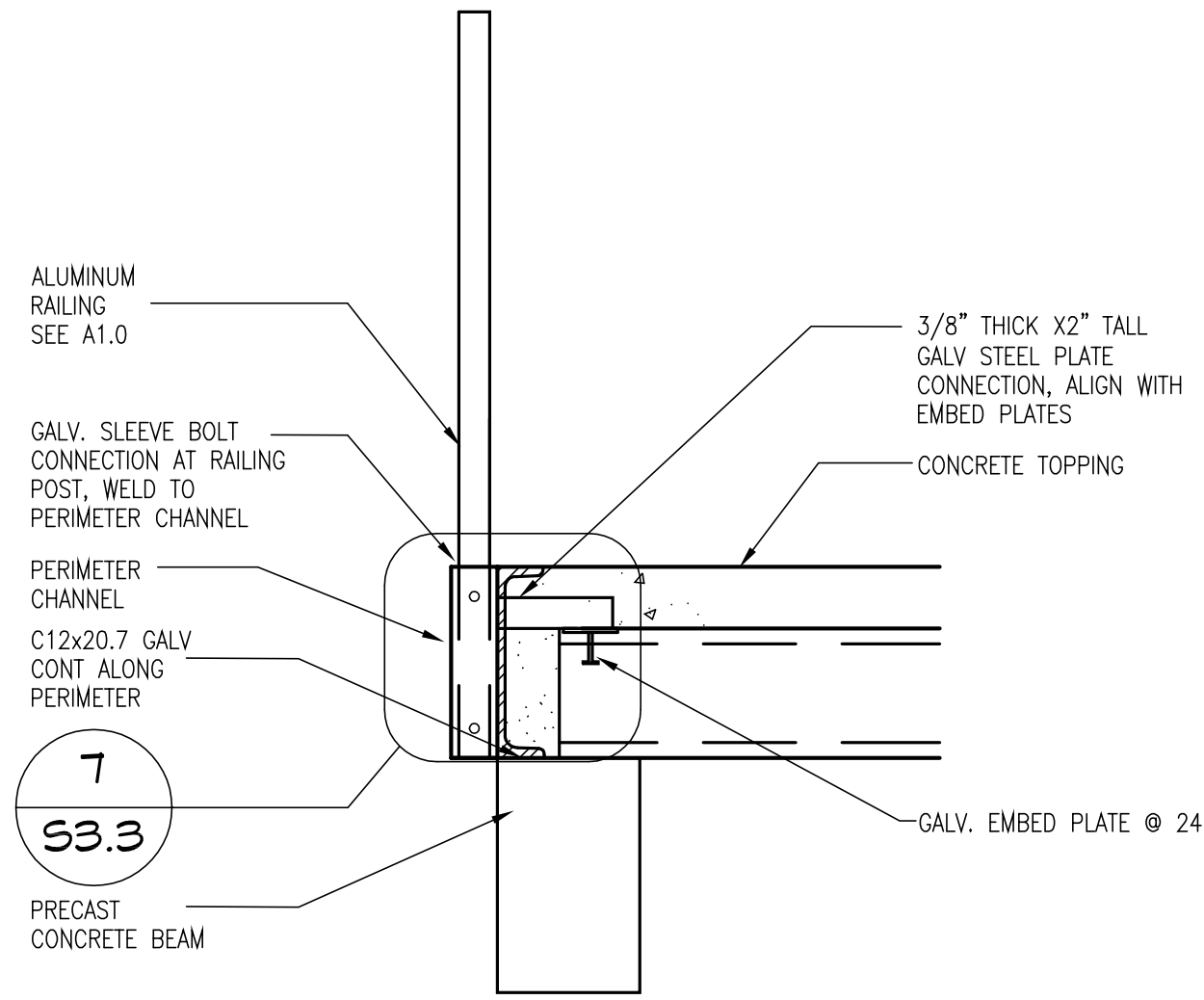

3 SECTION  
S3.3 SCALE: 1" = 1' 0"

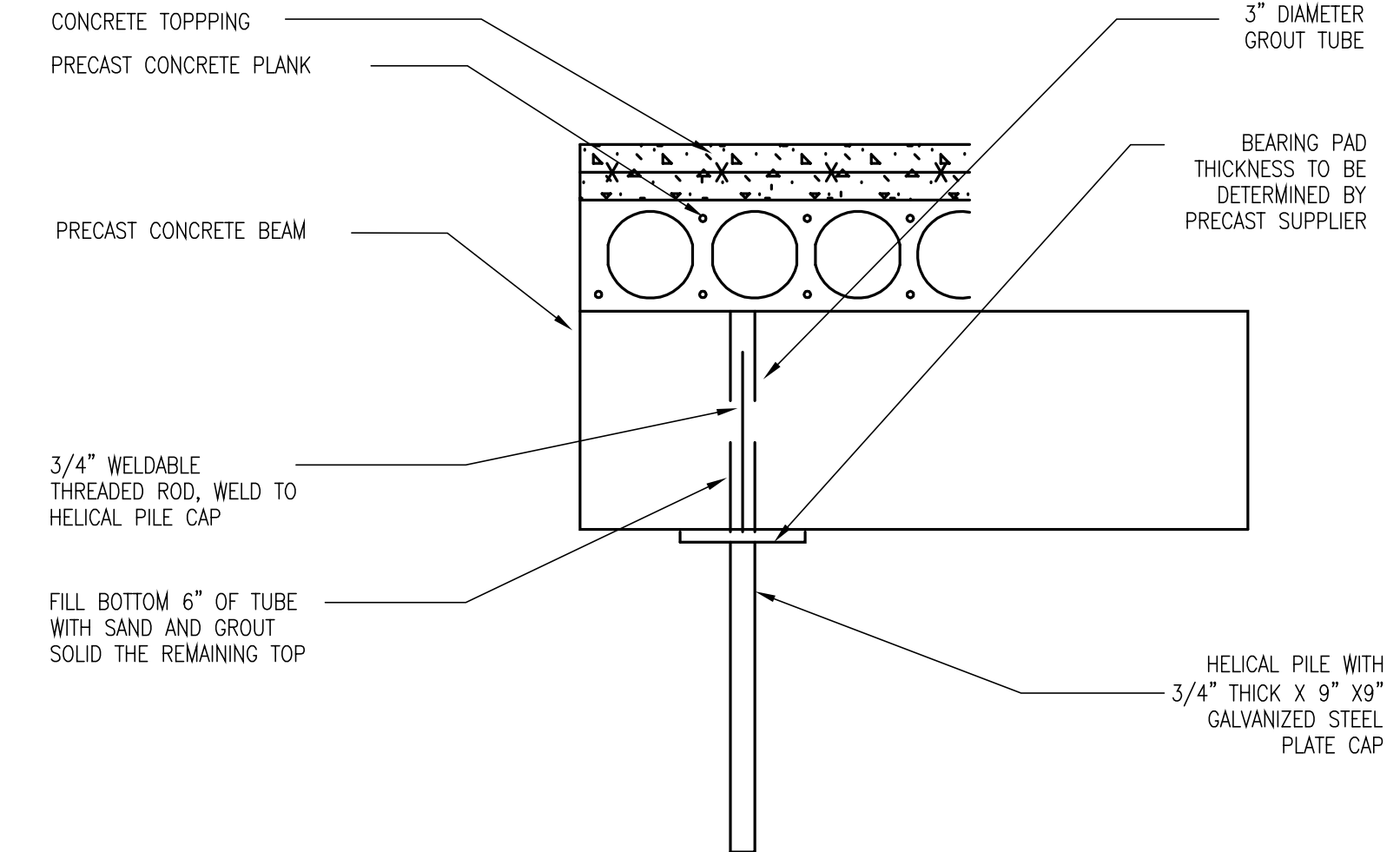

4 SECTION - ANCHORAGE  
S3.3 SCALE: 1" = 1' 0"

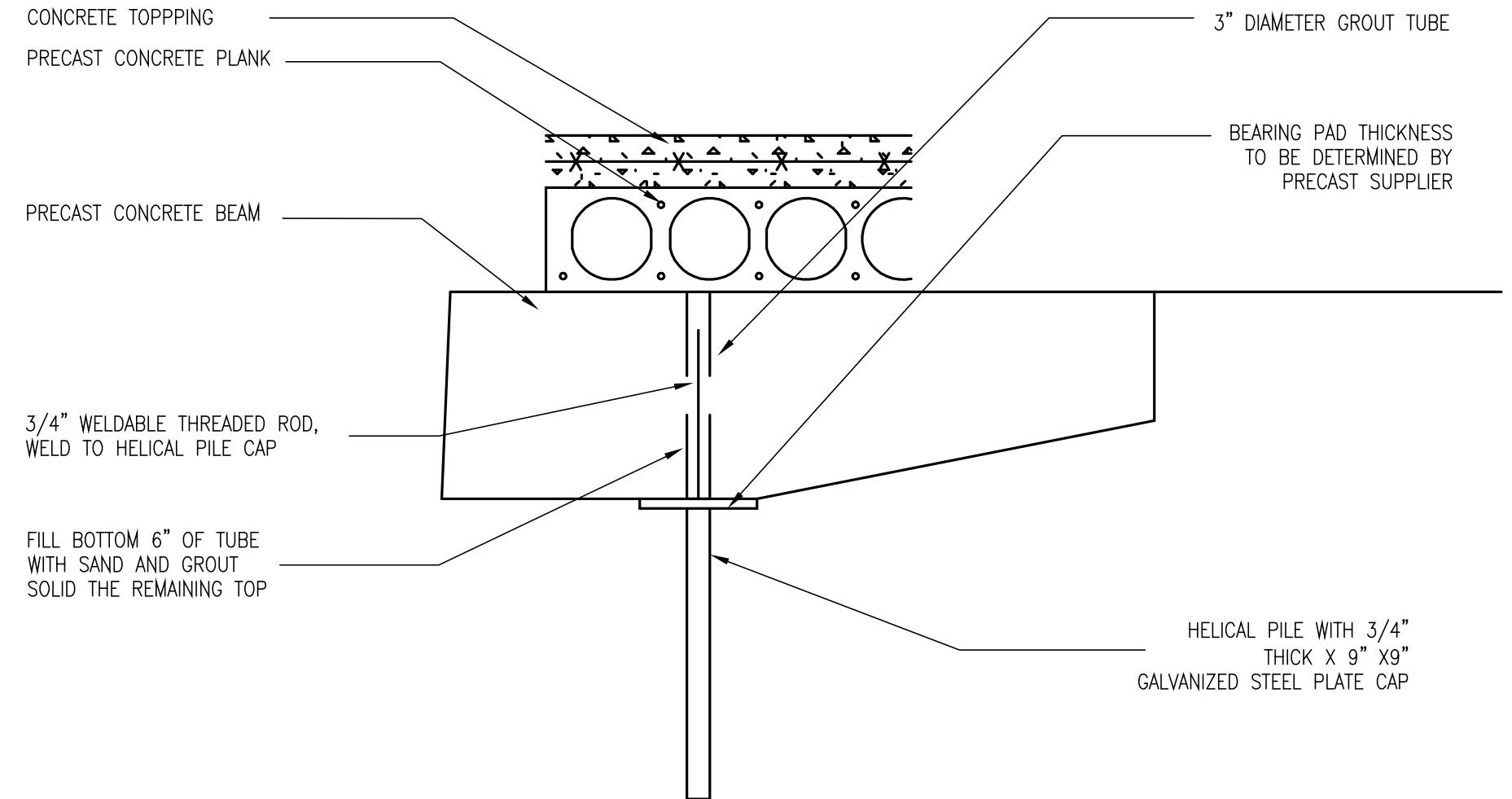

5 SECTION - ANCHORAGE  
S3.3 SCALE: 1" = 1' 0"

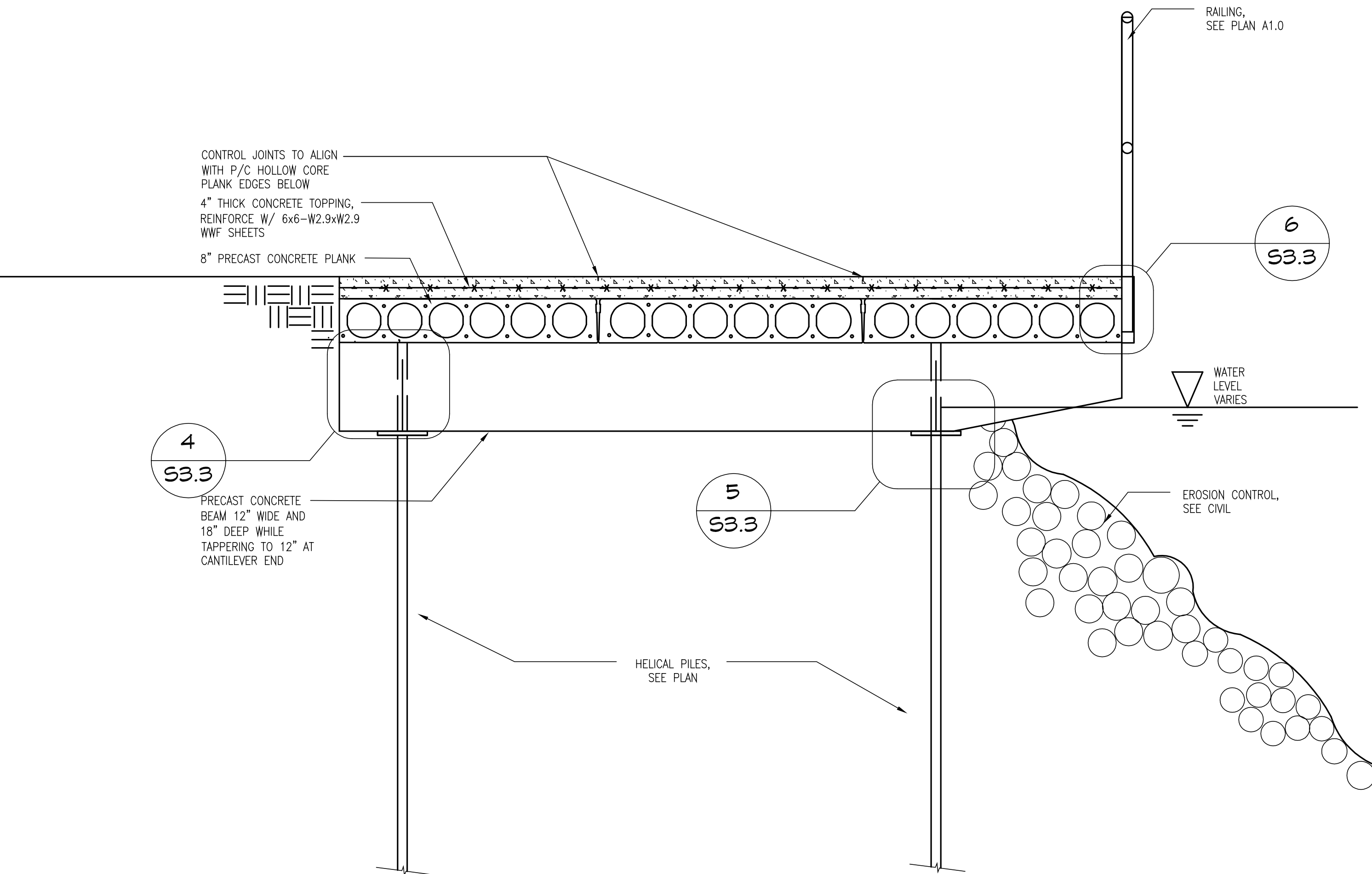

1 SECTION  
S3.3 SCALE: 3/4" = 1' 0"

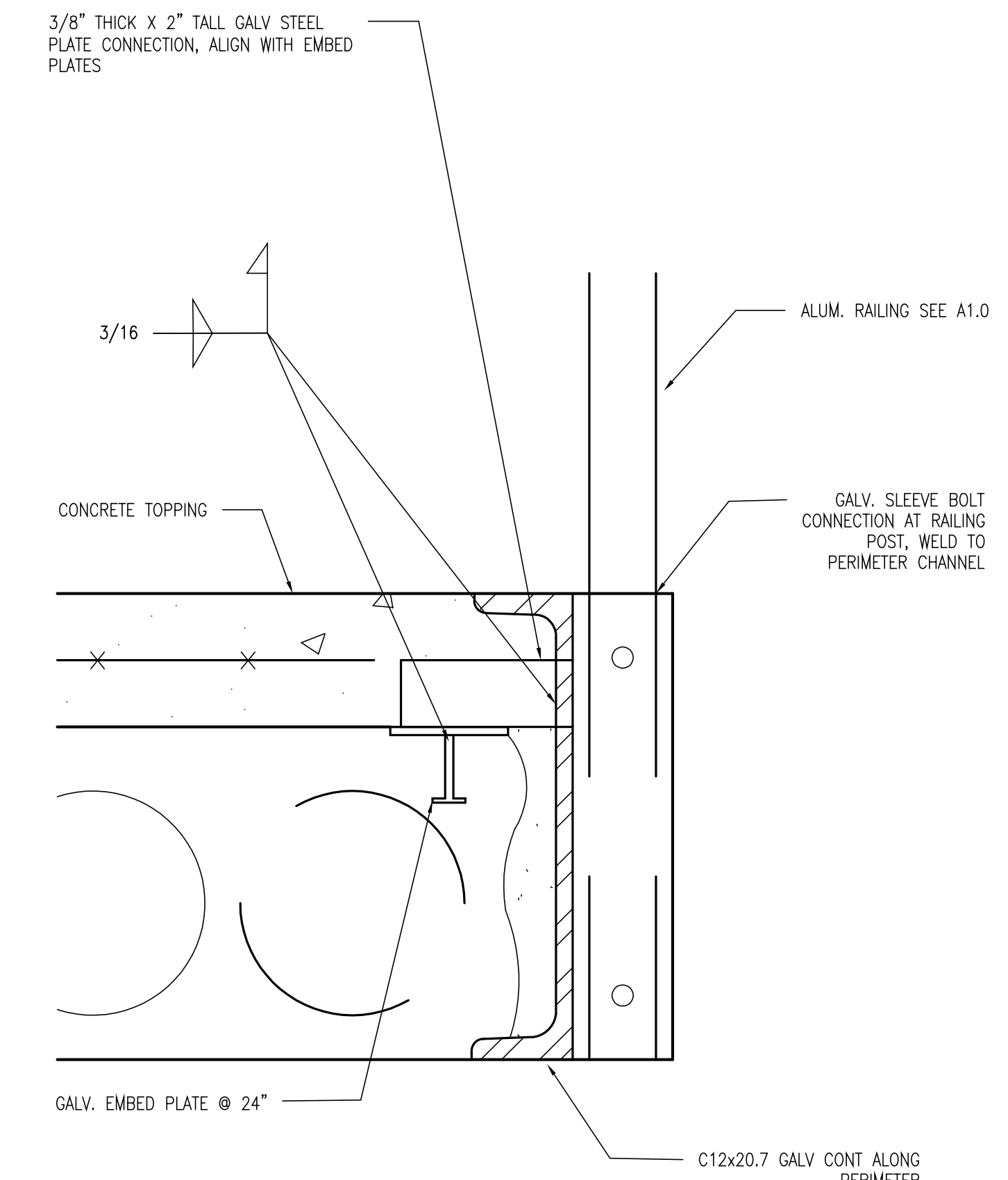

6 SECTION  
S3.3 SCALE: 3" = 1' 0"

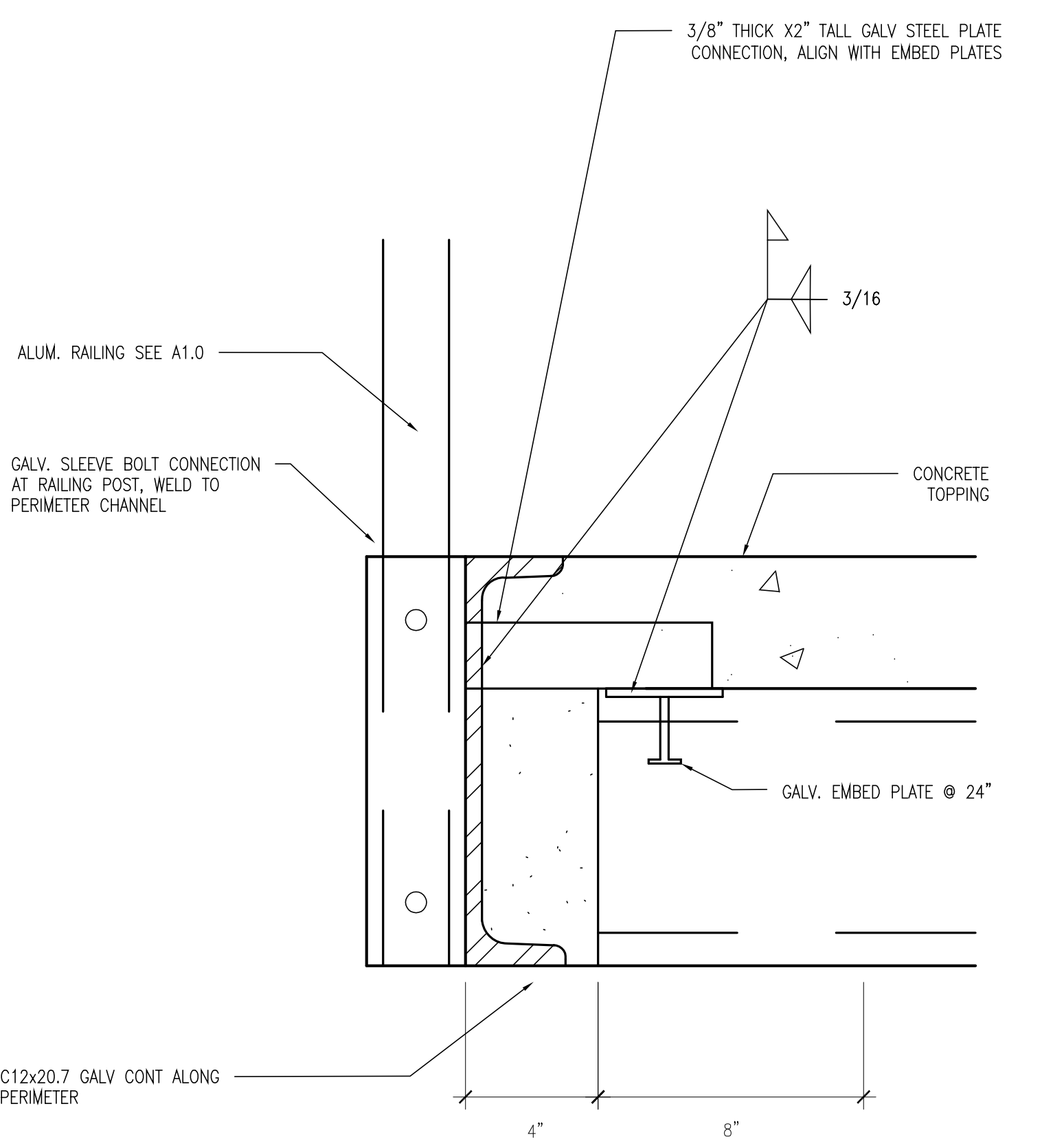

7 SECTION  
S3.3 SCALE: 3" = 1' 0"

100% CONSTRUCTION DOCUMENTS - FOR CONSTRUCTION

NO		REVISION	DATE
NO		REVISION	DATE

Alexandria  
529 Broadway Street  
Alexandria, MN 56308  
phone 320.759.9030  
facsimile 320.759.9062  
www.jlgarchitects.com  
copyright © 2012

1. I HEREBY CERTIFY THAT THIS PLAN, SPECIFICATION, OR REPORT WAS PREPARED BY ME OR UNDER MY DIRECT SUPERVISION AND THAT I AM A duly LICENSED ENGINEER UNDER THE LAWS OF THE STATE OF MINNESOTA.

Bryan L. Asche, PE  
DATE: 03-01-2013  
RES. NO. MN 40288

DRAWING TITLE DETAILS - FISHING PIER		PROJECT TITLE REPAIR ABANDONED BRIDGE ABUTMENT		DATE 02.01.2013	
BUILDING NO.		CHECKED BY RWM	DRAWN TJP	PROJECT NO. 656-13-233	
LOCATION VA MEDICAL CENTER ST. CLOUD, MN 56309		CADD FILE 11050N		DRAWING NO. S3.3	
				VAMC 22 OF 24	

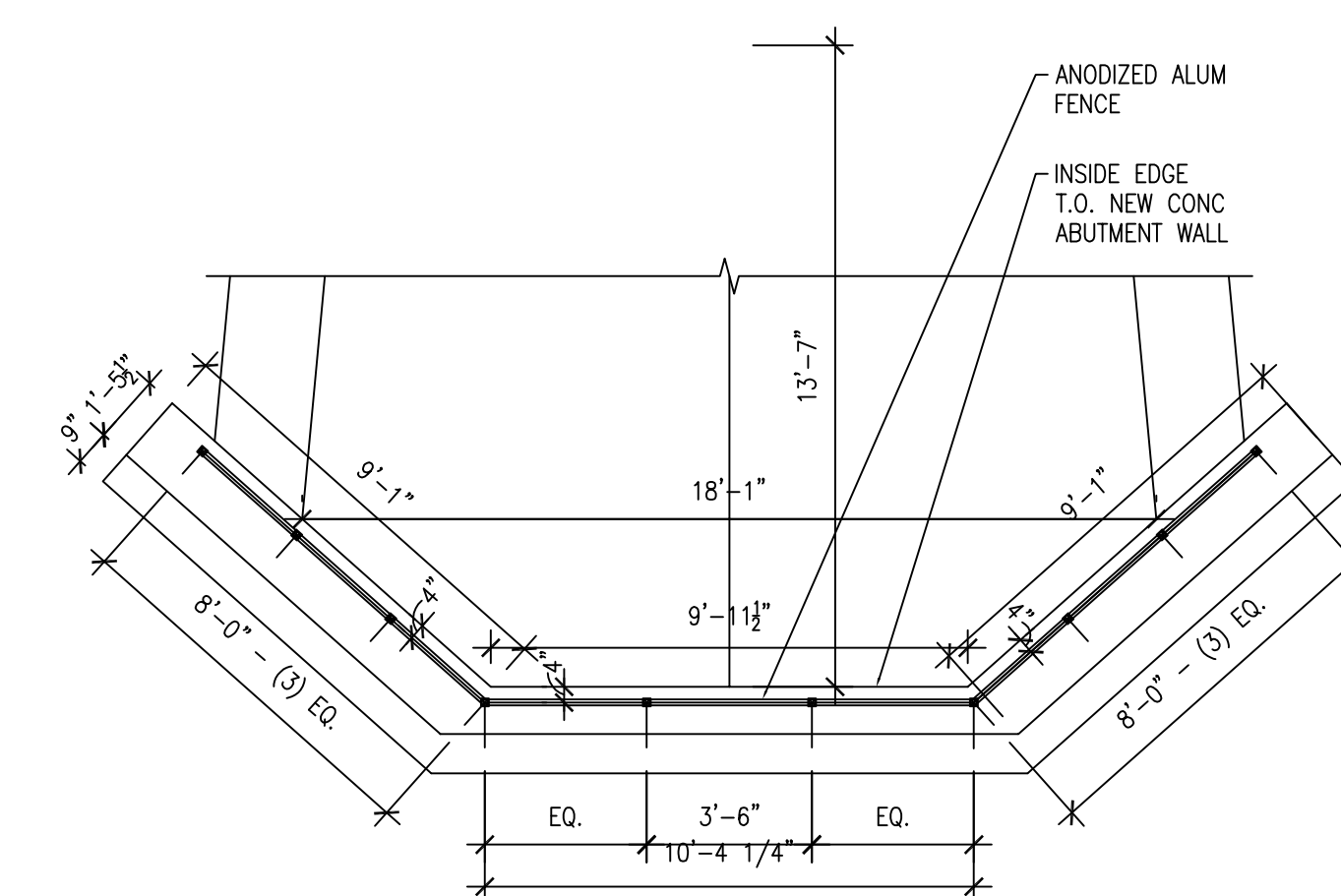

1  
A1.0

ABUTEMENT - GUARDRAIL PLAN

SCALE: 1/4" = 1'-0"

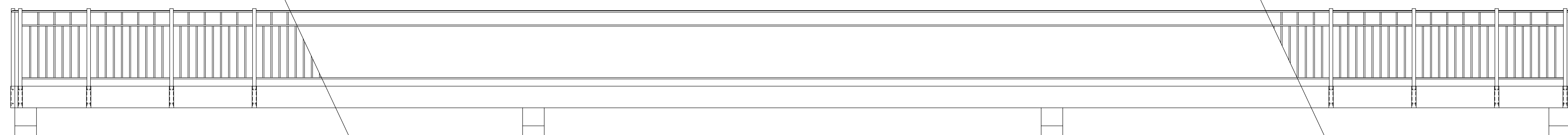

5 FISHING PIER - GUARDRAIL ELEVATION - NORTH  
A1.0 SCALE: 1/2" = 1'-0"

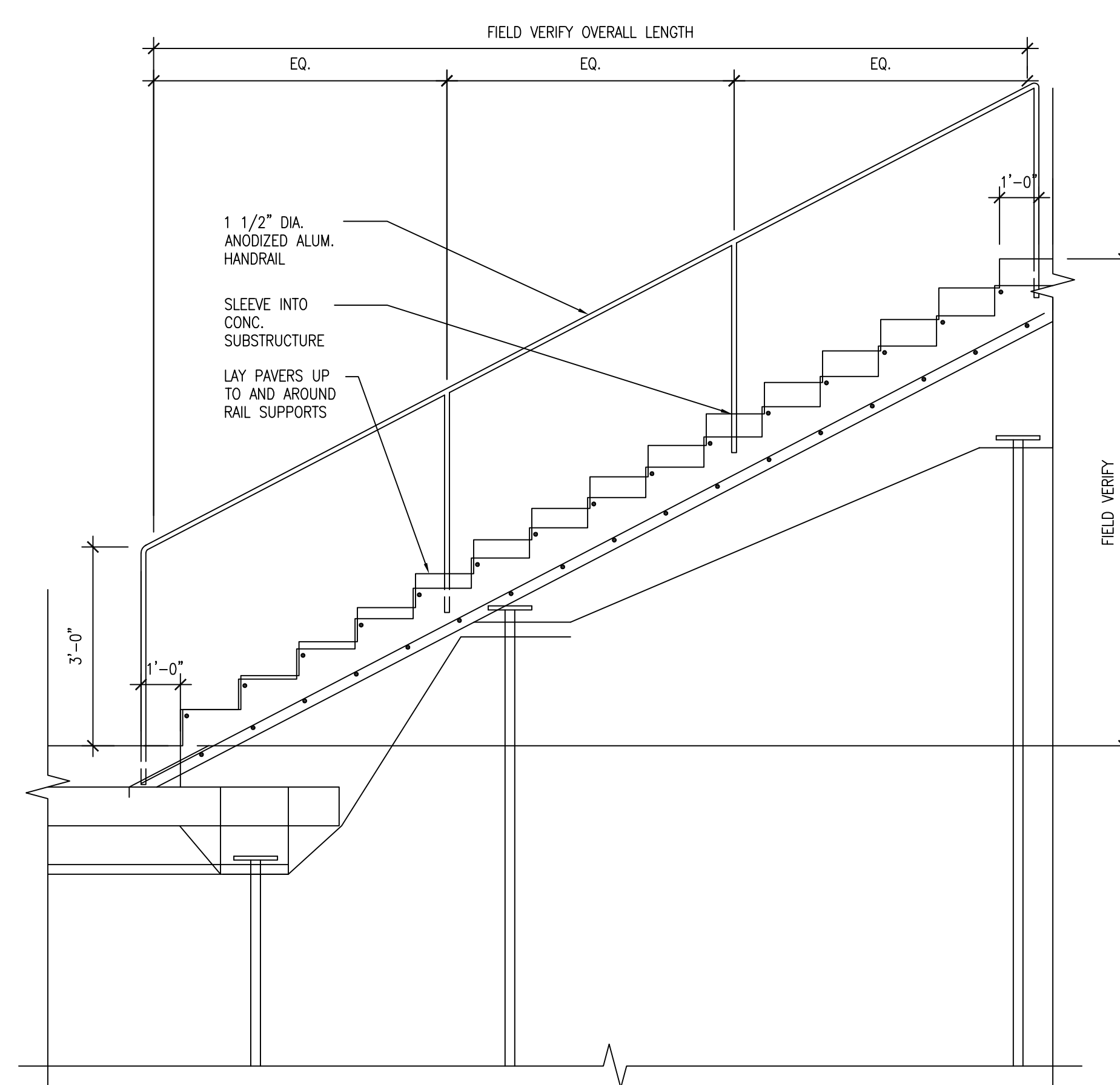

8 STAIR RAILING ELEVATION  
A1.0 SCALE: 1/2" = 1'-0"

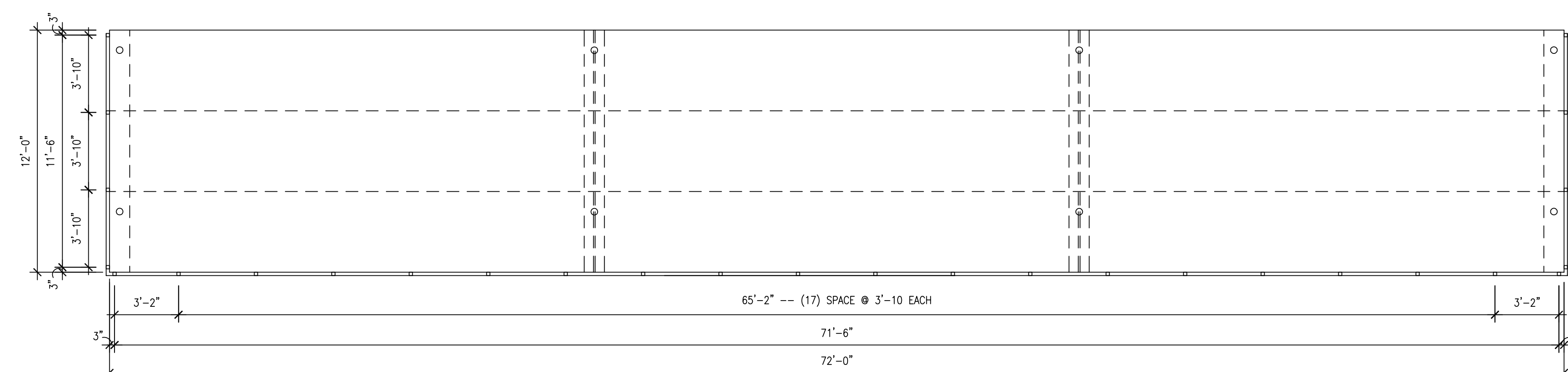

6 FISHING PIER - GUARDRAIL PLAN  
A1.0 SCALE: 1/4" = 1'-0"

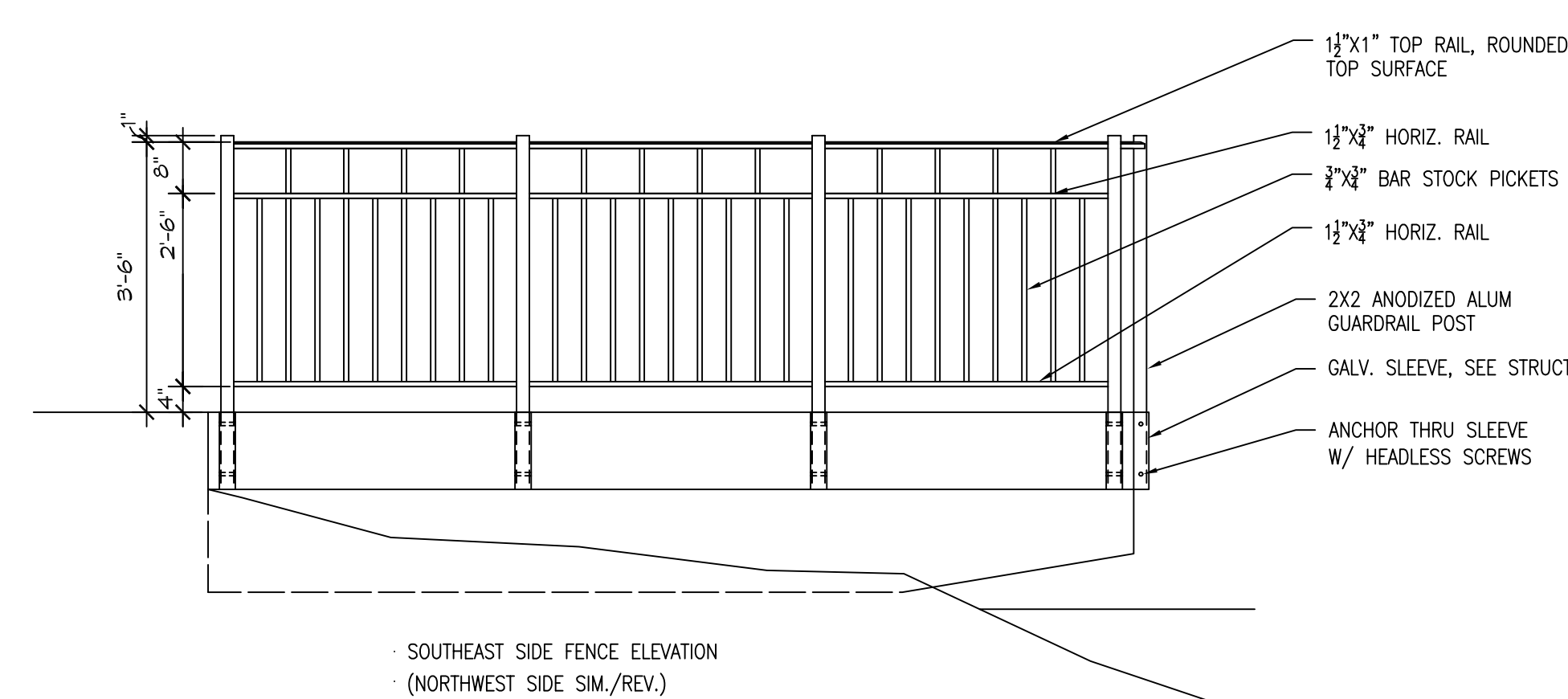

NOTE: ALL FENCE COMPONENTS  
TO BE ANODIZED ALUMINUM

No	REVISION	DATE
----	----------	------

VA FORM 08-6231



Alexandria  
525 Broadway Street  
Alexandria, MN 56308  
phone 320.759.9030  
facsimile 320.759.9062  
[www.jlgarchitects.com](http://www.jlgarchitects.com)  
copyright © 2012

copyright © 2012

STAMP/SEAL:  
I HEREBY CERTIFY THAT THIS PLAN,  
SPECIFICATION, OR REPORT WAS PREPARED  
BY ME OR UNDER MY DIRECT SUPERVISION,  
AND THAT I AM A DULY LICENSED ARCHITECT  
UNDER THE LAWS OF THE STATE OF  
MINNESOTA.

 MN 436

DANIEL J. MILLER, AIA REG. N

DATE: 02.01.2019

DRAWING TITLE  
GUARDRAIL DETAILING

PROJECT TITLE	
REPAIR ABANDONED BRIDGE ABUTMENT	
BUILDING No	CHECKED CMR
LOCATION MA. MEDICAL CENTER	

DATE	02.01.2013
PLOT SCALE	AS NOTED
PROJECT NO.	656-13-223
CAD FILE	
DRAWING NO.	A1

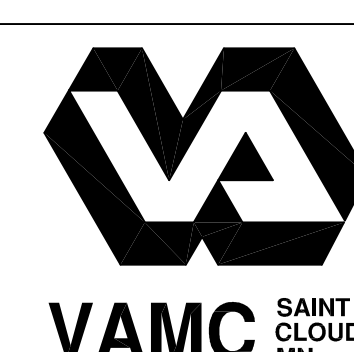

100% CONSTRUCTION DOCUMENTS - FOR CONSTRUCTION



three eighths inch = one foot  
one eighth inch = one foot  
one quarter inch = one foot  
one half inch = one foot  
three eighths inch = one foot  
one inch = one foot  
one and one half inches = one foot  
two inches = one foot  
three inches = one foot  
four inches = one foot  
five inches = one foot  
six inches = one foot  
seven inches = one foot  
eight inches = one foot  
nine inches = one foot  
ten inches = one foot  
eleven inches = one foot  
twelve inches = one foot  
thirteen inches = one foot  
fourteen inches = one foot  
fifteen inches = one foot  
sixteen inches = one foot  
seventeen inches = one foot  
eighteen inches = one foot  
nineteen inches = one foot  
twenty inches = one foot  
twenty one inches = one foot  
twenty two inches = one foot  
twenty three inches = one foot  
twenty four inches = one foot  
twenty five inches = one foot  
twenty six inches = one foot  
twenty seven inches = one foot  
twenty eight inches = one foot  
twenty nine inches = one foot  
thirty inches = one foot  
thirty one inches = one foot  
thirty two inches = one foot  
thirty three inches = one foot  
thirty four inches = one foot  
thirty five inches = one foot  
thirty six inches = one foot  
thirty seven inches = one foot  
thirty eight inches = one foot  
thirty nine inches = one foot  
forty inches = one foot  
forty one inches = one foot  
forty two inches = one foot  
forty three inches = one foot  
forty four inches = one foot  
forty five inches = one foot  
forty six inches = one foot  
forty seven inches = one foot  
forty eight inches = one foot  
forty nine inches = one foot  
fifty inches = one foot  
fifty one inches = one foot  
fifty two inches = one foot  
fifty three inches = one foot  
fifty four inches = one foot  
fifty five inches = one foot  
fifty six inches = one foot  
fifty seven inches = one foot  
fifty eight inches = one foot  
fifty nine inches = one foot  
sixty inches = one foot  
sixty one inches = one foot  
sixty two inches = one foot  
sixty three inches = one foot  
sixty four inches = one foot  
sixty five inches = one foot  
sixty six inches = one foot  
sixty seven inches = one foot  
sixty eight inches = one foot  
sixty nine inches = one foot  
seventy inches = one foot  
seventy one inches = one foot  
seventy two inches = one foot  
seventy three inches = one foot  
seventy four inches = one foot  
seventy five inches = one foot  
seventy six inches = one foot  
seventy seven inches = one foot  
seventy eight inches = one foot  
seventy nine inches = one foot  
eighty inches = one foot  
eighty one inches = one foot  
eighty two inches = one foot  
eighty three inches = one foot  
eighty four inches = one foot  
eighty five inches = one foot  
eighty six inches = one foot  
eighty seven inches = one foot  
eighty eight inches = one foot  
eighty nine inches = one foot  
ninety inches = one foot  
ninety one inches = one foot  
ninety two inches = one foot  
ninety three inches = one foot  
ninety four inches = one foot  
ninety five inches = one foot  
ninety six inches = one foot  
ninety seven inches = one foot  
ninety eight inches = one foot  
ninety nine inches = one foot  
one hundred inches = one foot

PLANT SCHEDULE*					
KEY	COMMON NAME	BOTANICAL NAME	QTY.	SIZE	COMMENTS
CA AL	PAGODA DOGWOOD ALLEGHENY SERVICEBERRY	Deciduous & Evergreen Trees	8	1-1/4" DIA.	SINGLE TRUNK, SPECIMEN MULTI-TRUNK, SPECIMEN
		Cornus alternifolia Amelanchier laevis	8	1-1/4" DIA.	
DL VO	DWARF BUSH HONEYSUCKLE DWARF VIBURNUM	Deciduous & Evergreen Shrubs	22	5 GALLONS	-
		Diervilla lonicera Viburnum opulus "Compactum"	24	5 GALLONS	

\*IF A DISCREPANCY EXIST BETWEEN PLAN QUANTITY AND PLANT SCHEDULE, USE PLAN QUANTITY.

- ### KEYNOTES
- (A) INSTALL RIP RAP, SEE CIVIL PLANS
  - (B) INSTALL POURED CONCRETE OR STEPS, SEE PLANS
  - (C) INSTALL WALLS, SEE PLANS
  - (D) INSTALL TYPE 'A' WOOD MULCH
  - (E) INSTALL SEED MIXTURE 1 THIS AREA -SEE NOTES
  - (F) INSTALL EROSION CONTROL BLANKET, SEE NOTE #15

- ### LANDSCAPE LEGEND
- PROPOSED TREE
  - PROPOSED EVERGREEN SHRUB
  - PROPOSED SHRUBS/PERENNIALS
  - PLANT SYMBOL (SEE SCHEDULE)  
QUANTITY, THIS LOCATION
  - ROCK -OR- WOOD MULCH, SEE SPECS  
LANDSCAPE EDGING, SEE SPECS
  - PROPOSED SEEDING
  - INSTALL GROUNDCOVER, SEE NOTES
  - EROSION CONTROL BLANKET

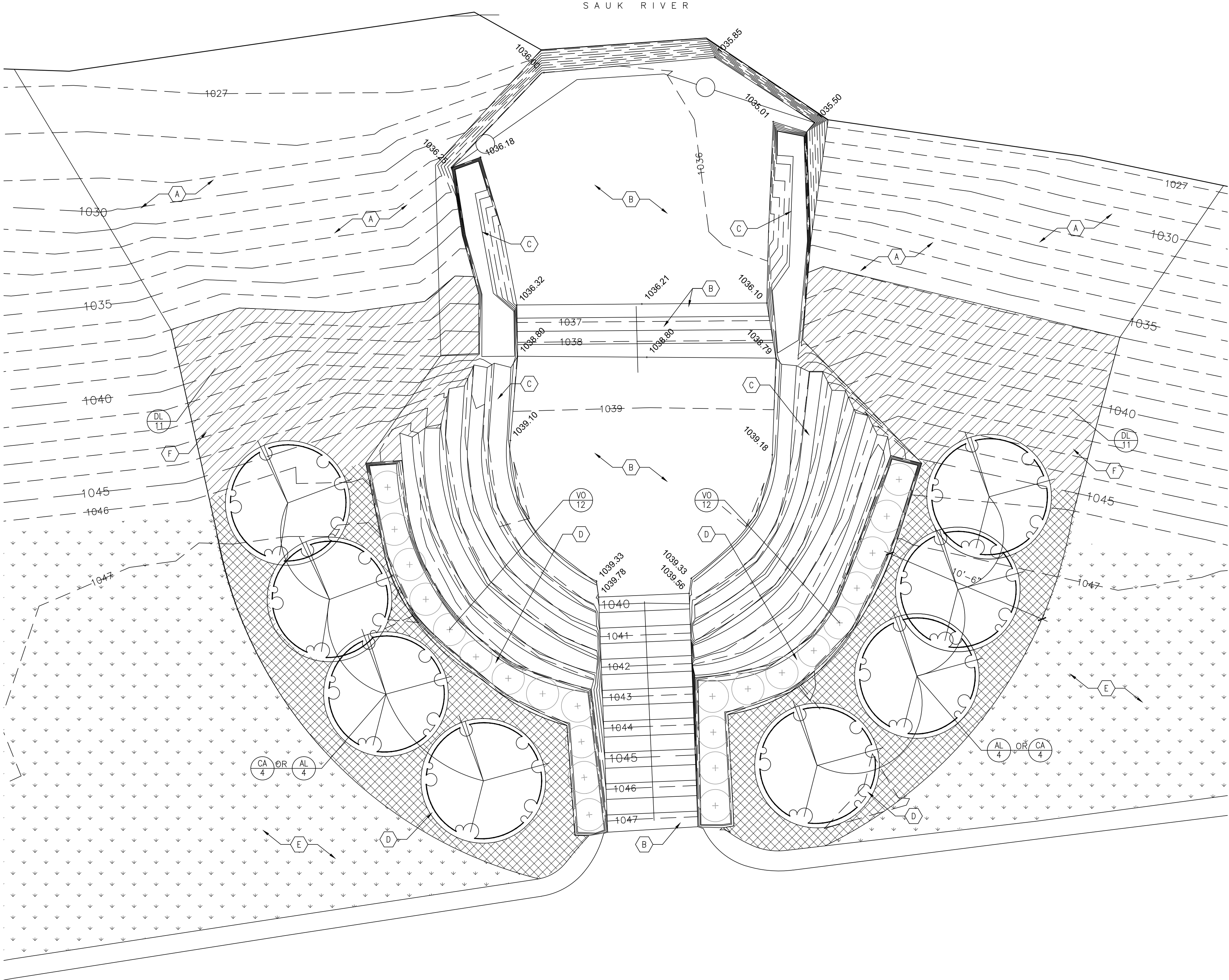
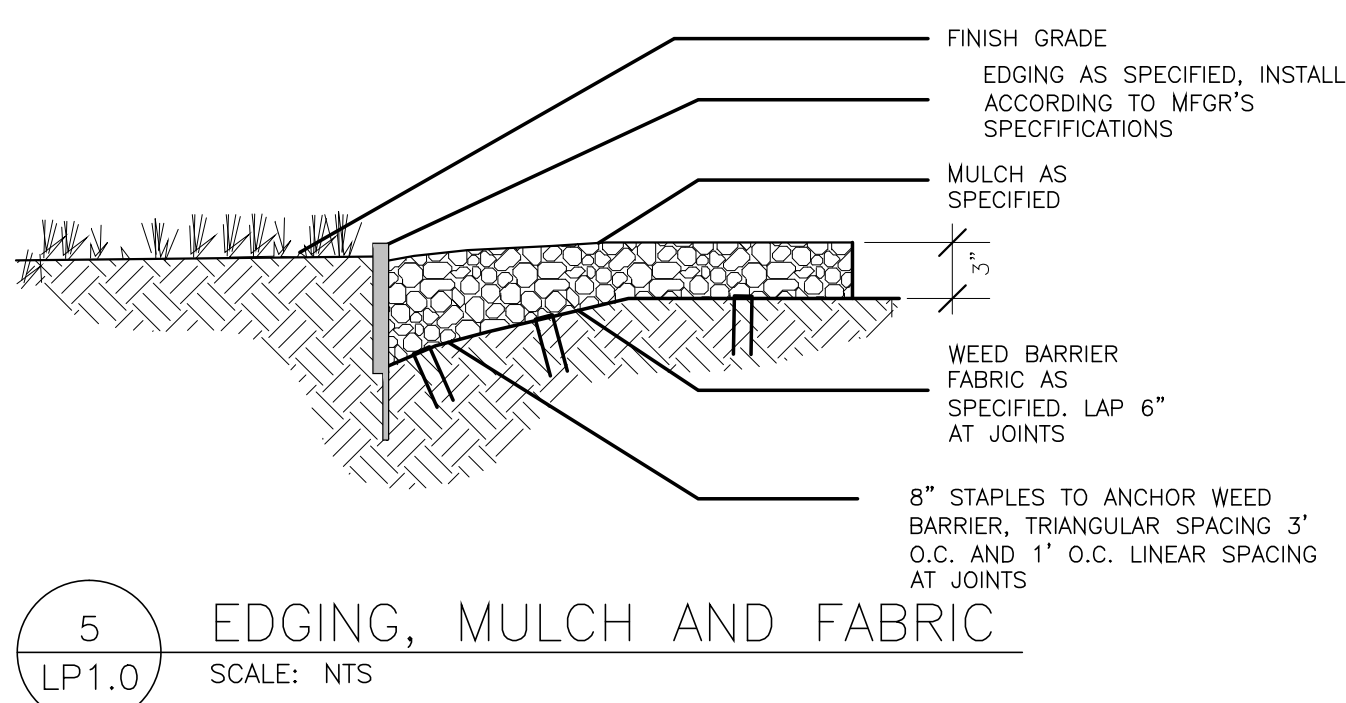
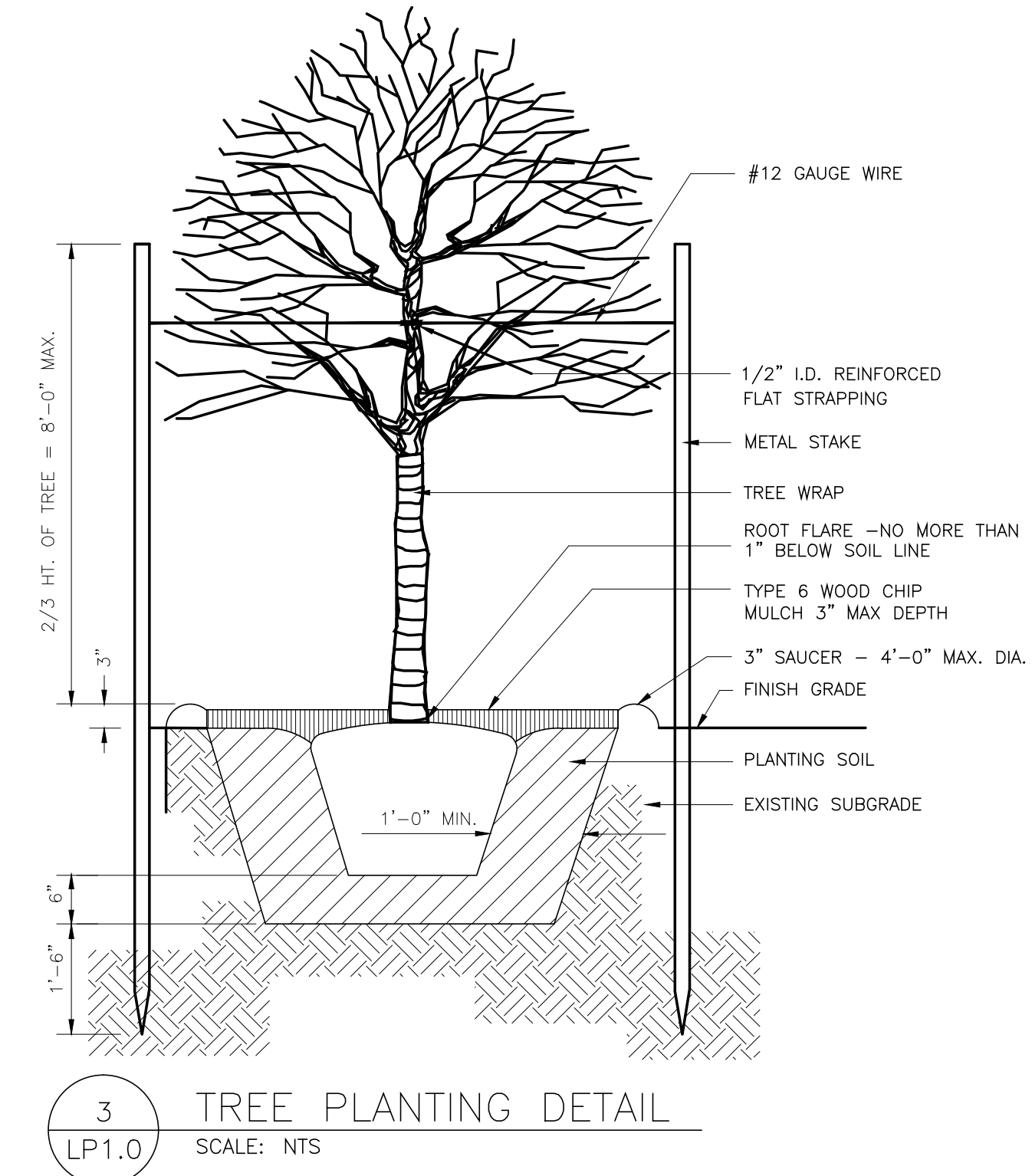
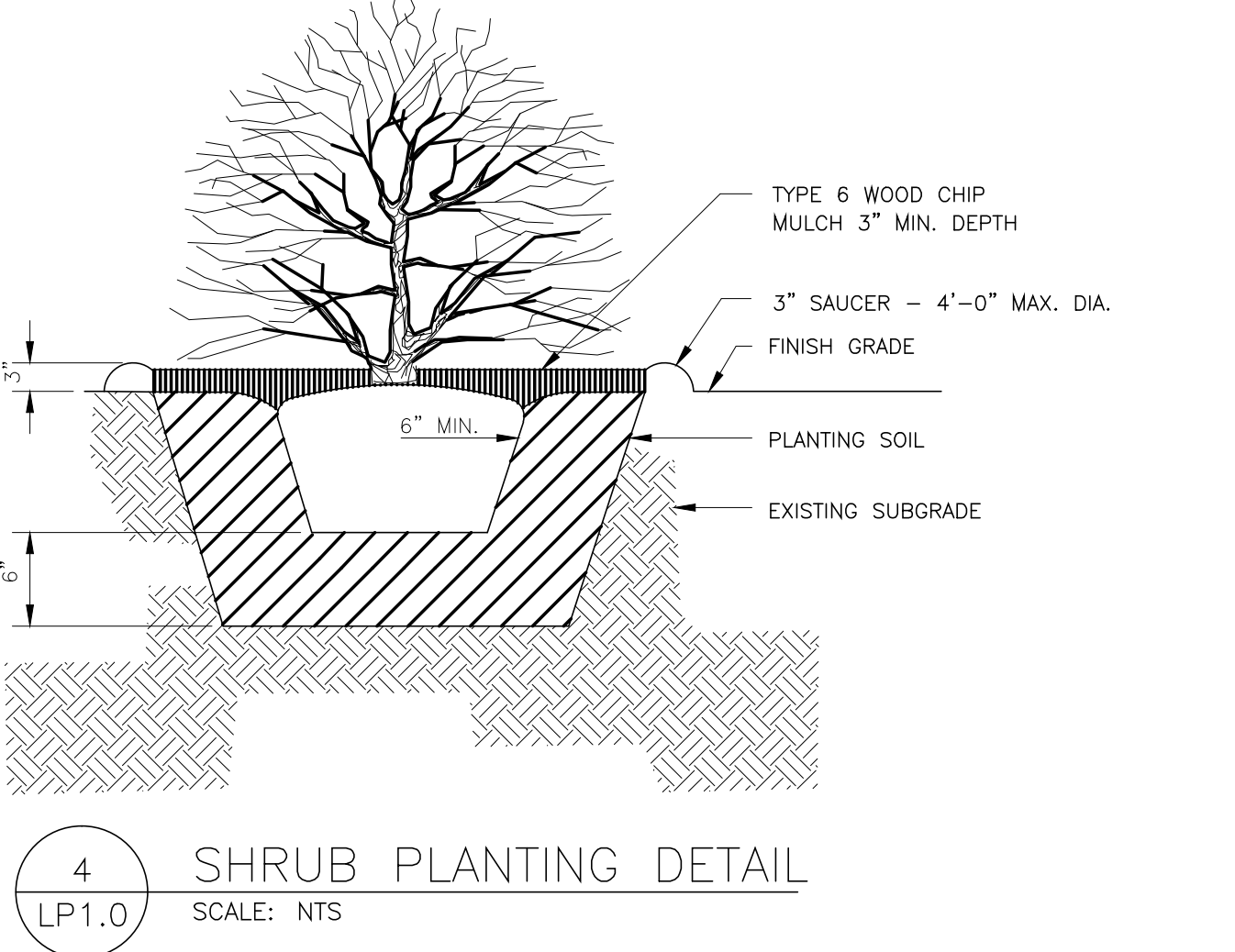
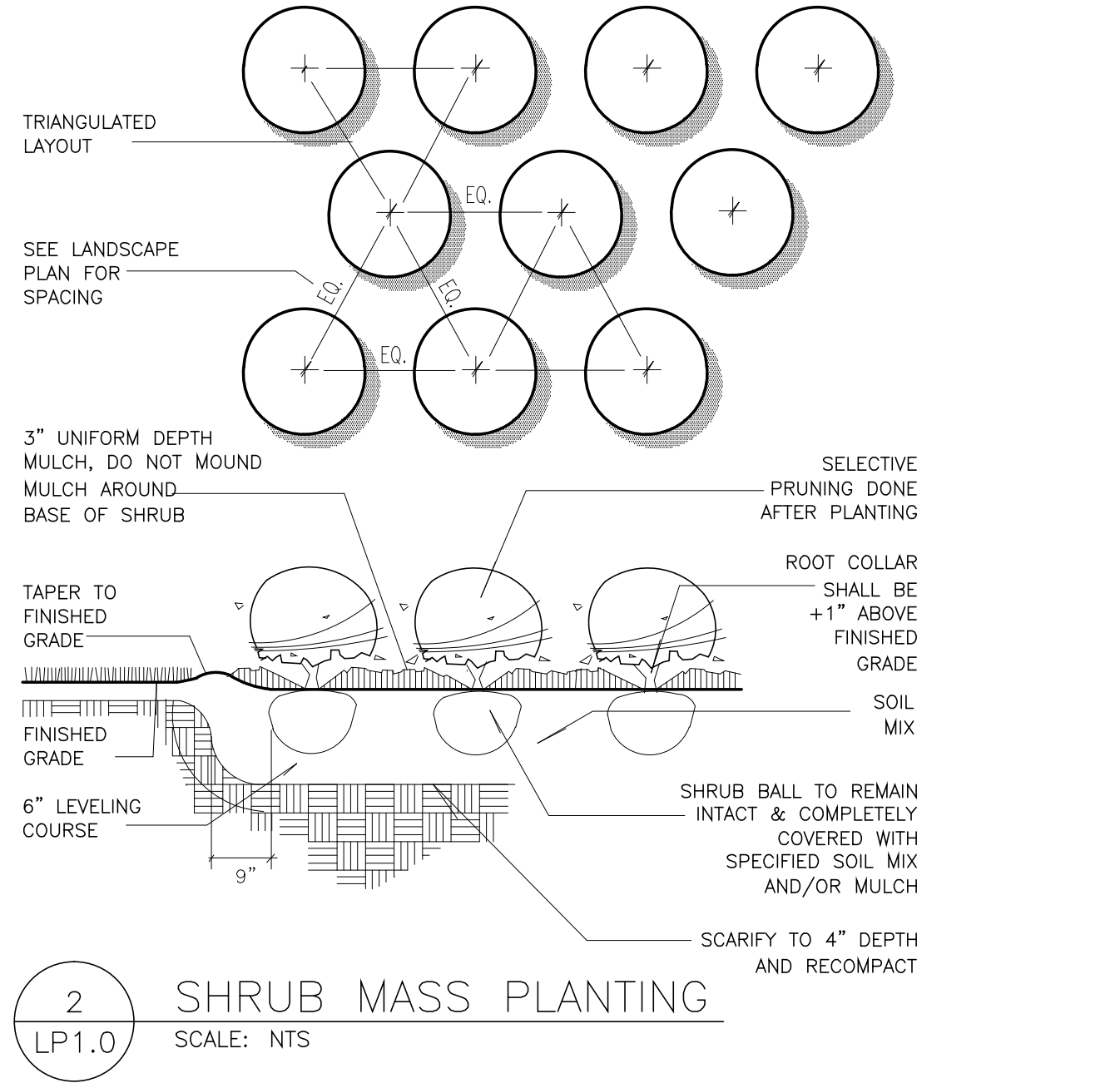

1 LANDSCAPE PLAN  
SCALE: 1/4" = 1'-0"



- ### LANDSCAPE NOTES
- THE LANDSCAPE PLANS ALONE DO NOT COMPLETE THE CONSTRUCTION DOCUMENTS. THE CONTRACTOR SHALL REVIEW THE PROJECT MANUAL, PROJECT SPECIFICATIONS, ADDENDUM AND ANY AND ALL SUPPORTING DOCUMENTATION WHICH COMPLETE THE CONSTRUCTION DOCUMENTS SET.
  - NOTIFY THE LANDSCAPE ARCHITECT OF ANY DISCREPANCIES REGARDING THESE PLANS PRIOR TO PROCEEDING.
  - THE LANDSCAPE ARCHITECT RESERVES THE RIGHT TO REFUSE ANY PLANTING MATERIALS DEEMED UNACCEPTABLE.
  - ALL PLANT MATERIAL SHALL AT LEAST MEET MINIMUM REQUIREMENTS SHOWN IN THE "AMERICAN STANDARD FOR NURSERY STOCK" (ANSI Z60.1-2004.)
  - THE CONTRACTOR SHALL VERIFY THE LOCATIONS AND PROTECT ALL UTILITIES AND STRUCTURES. DAMAGE TO UTILITIES AND STRUCTURES SHALL BE REPAIRED BY THE CONTRACTOR TO THE SATISFACTION OF THE OWNER FOR NO ADDITIONAL COST TO THE PROJECT.
  - NO PLANT MATERIAL SHALL BE SUBSTITUTED WITHOUT WRITTEN AUTHORIZATION FROM JLG ARCHITECTS OR THE PROJECT OWNER.
  - THE LANDSCAPE CONTRACTOR SHALL GUARANTEE ALL PLANT MATERIALS (TREES, SHRUBS AND PERENNIALS) FOR A PERIOD OF (1) YEAR FROM THE DATE OF ACCEPTANCE FROM THE PROJECT REPRESENTATIVE.
  - THE LANDSCAPE ARCHITECT SHALL VERIFY THE LOCATION OF ALL PLANTING BEDS AND PLANT MATERIALS PRIOR TO INSTALLATION. THE CONTRACTOR SHALL COORDINATE A FIELD VISIT FOR JLG ARCHITECTS AT LEAST TWO BUSINESS DAYS PRIOR TO INSTALLATION FOR LAYOUT REVIEW.
  - ALL NEW TURF AREAS SHALL RECEIVE A MINIMUM 6 INCH DEPTH OF TOPSOIL. THE TOPSOIL USED IN THESE AREAS SHALL MEET THE REQUIREMENTS OF "TOPSOIL BORROW" IN ACCORDANCE WITH THE MNDOT SPEC. 3877, TOPSOIL BORROW, 2005 EDITION, SEE SPECS.
  - ALL PLANTING BEDS (PERENNIAL AND ANNUALS) SHALL RECEIVE A MINIMUM OF 12 INCH DEPTH OF TOPSOIL. THE TOPSOIL USED IN THESE AREAS SHALL MEET THE REQUIREMENTS OF "PREMIUM TOPSOIL BORROW" IN ACCORDANCE WITH THE MNDOT SPEC. 3877, TOPSOIL BORROW, 2005 EDITION, SEE SPECS.
  - ALL PLANTING BEDS (TREES AND SHRUBS) SHALL RECEIVE A MINIMUM OF 18 INCH DEPTH OF TOPSOIL. THE TOPSOIL USED IN THESE AREAS SHALL MEET THE REQUIREMENTS OF "SELECT TOPSOIL BORROW" IN ACCORDANCE WITH THE MNDOT SPEC. 3877, TOPSOIL BORROW, 2005 EDITION, SEE SPECS.
  - ALL TREES IN TURF AREAS, AND ALL PLANTING AREAS SHALL BE MULCHED WITH AT LEAST A 4" DEPTH OF MULCH. THE MULCH SHALL BE HARD, DENSE, CEDAR WOOD CHIPS WHICH ARE DISEASE FREE AND ABLE TO WITHSTAND A 70 MPH WIND. THE MULCH SHALL NOT BE PLACED ON THE SIDESLOPE OF THE RIVER WHICH EXCEEDS 3:1 SLOPE. SEE NOTE #15 FOR FURTHER DETAILED ON THE STEEP SIDE SLOPES.
  - ONE OF THE SHADE/ORNAMENTAL TREES (SEE SCHEDULE) SHALL BE DEDICATED TO THE PROJECT AND PAID FOR BY JLG ARCHITECTS. THE TREE SHALL BE INSTALLED BY PROJECT CONTRACTOR AND UNIT PRICE SHALL BE SUBMITTED TO ARCHITECT (1) MONTH PRIOR TO TREE INSTALLATION.
  - THE SITE SHALL BE SEEDED USING SEED MIXTURE #250 PER 2005 MNDOT SPECIFICATIONS, SECTION 3876, SEEDING. CONTRACTORS SHALL SEED ALL DISTURBED AREAS AT THE EDGES OF THE SITE TO THE APPROVAL OF THE OWNER/PROJECT REPRESENTATIVE. THE CONTRACTOR SHALL PLACE TOPSOIL, FINE GRADE AND TILL THE TOP 4 INCHES OF SOIL PRIOR TO SEEDING, REMOVING ANY DEBRIS OR FOREIGN MATERIAL WHICH IS LARGER THAN 1 INCH DIAMETER. SEED SHALL BE BROADCAST AND COMPACTED INTO TOP LAYER OF TOPSOIL PER MNDOT SPECS. THE CONTRACTOR SHALL PROVIDE SUFFICIENT MOISTURE TO SEEDBED IN ORDER TO GROW THICK AND CONSISTENT GRASS WHICH IS SUFFICIENT TO THE OWNER. THE CONTRACTOR SHALL MAINTAIN LAWN UNTIL SUBSTANTIAL COMPLETION OF THE PROJECT. ANY AREAS OF THE LAWN WHICH ARE FOUND UNACCEPTABLE TO THE OWNER/PROJECT REPRESENTATIVE WILL BE RESEEDD AT NO ADDITIONAL COST TO THE OWNER.
  - ALL GROUNDCOVER WHICH ARE PLANTED ON SLOPES WHICH EXCEED 3:1 SHOULD NOT RECEIVE WOOD MULCH. IN THE AREAS WHICH ARE STEEPER THAN 3:1, THE TERRAIN SHALL BE COVERED WITH CATEGORY 4 EROSION CONTROL BLANKET, PER MNDOT SPECIFICATIONS, SECTION 3865.1. THE BLANKET SHALL BE INSTALLED PER SPECIFICATIONS AND THE SHALL HAVE A 2' X 2' X "X" CUT INTO IT FOR THE EACH PLANT LOCATION.

100% CONSTRUCTION DOCUMENTS - FOR CONSTRUCTION

NO	REVISION	DATE

Alexandria  
525 Broadway Street  
Alexandria, MN 56308  
phone 320.759.9030  
facsimile 320.759.9062  
www.jlgarchitects.com  
copyright © 2012

STAMP SEAL  
I HEREBY CERTIFY THAT THIS PLAN  
BEFORE ME FOR THE PURPOSES AND PREPARED  
BY ME OR UNDER MY CLOSE PERSONAL  
SUPERVISION AND THAT I AM A DULY LICENSED ARCHITECT  
UNDER THE LAWS OF THE STATE OF  
MINNESOTA.  
DANIEL J. MILLER, AIA  
DATE: 02.01.2013 REG. NO.

DRAWING TITLE <b>LANDSCAPE PLANTING PLAN &amp; SCHEDULE</b>	PROJECT TITLE REPAIR ABANDONED BRIDGE ABUTMENT	DATE 02.01.2013
		PLAT SCALE AS NOTED
		PROJECT NO. 656-13-223
BUILDING NO. 	DRAWN BY CMR	CAD FILE 
LOCATION V.A. MEDICAL CENTER ST. CLOUD, MN 56301	DESIGNED BY NJE	SHEET NO. LP1.0
		DWG. 24x36 24

