

<b>R.F.I.</b> (REQUEST FOR INFORMATION)			
Project #:	600-12-163	RFI #:	20
Project Name:	Bldg. 2, Correct Deficiencies	Date Requested:	4/26/13
Solicitation No.:	VA262-13-B-0184	Reference:	Metal Lockers
Drawing:	AE402	Specification Section:	10 51 13
<b>DESCRIPTION OF PROBLEM OR INFORMATION REQUESTED</b>			
<p>Please review Specification 10 51 13, Metal Lockers for the following questions:</p> <ol style="list-style-type: none"> <li>1. Subsection 2.3. N. is calling for vertical center dividers. This requirement serves little purpose in lockers that are only twelve inches wide. Please confirm this section is not required for this project.</li> <li>2. Subsection 2.2. D. 2. Is calling for the locker face frames to have vents. None of the major locker manufacturers make a locker with vented frames. Will solid, non-vented frames be acceptable?</li> </ol>			
<b>OWNER RESPONSE</b>			
<div style="border: 1px solid black; padding: 5px;"> <p>LAD Response:            This is a VA standard specification requirements. Any changes to this specification require VA approval.            Provide cost according to project specification. Substitutions will be considered after the bid.</p> </div>			
<p><i>VALBHS RESPONSE: Concur with the above A/E Response without further comment or objection.</i></p>			
OWNER TRACKING No.:		AMEND No.:	
VA Project Engineer/Manager:  <b>Geoffrey Wan</b> Geoffrey Wan, Architect   COR, VALBHS		Date:  May 1, 2013	

A full height interstitial level serves as the dedicated space for all mechanical, electrical and plumbing distribution systems.

<b>R.F.I.</b> (REQUEST FOR INFORMATION)			
Project #:	600-12-163	RFI #:	22
Project Name:	Bldg. 2, Correct Deficiencies	Date Requested:	4/26/13
Solicitation No.:	VA262-13-B-0184	Reference:	Coiling Door
Drawing:	AE601	Specification Section:	10 51 00
<b>DESCRIPTION OF PROBLEM OR INFORMATION REQUESTED</b>			
<p>The coiling door is shown on AE100 under Sheet Specific 08 33 00.01 at Door D48-A. Door D48-A on the Door Schedule does not reflect this coiling door. Please advise on the correct door.</p>			
<b>OWNER RESPONSE</b>			
<div style="border: 1px solid black; padding: 5px;"> <p>LAD Response: See RFI 004: As shown on plan AE100, Door should be a 1-hr rated coiling door w/ Steel Frame (Type D). (E) wall condition will require infill.</p> </div>			
<p><i>VALBHS RESPONSE: Concur with the above A/E Response without further comment or objection.</i></p>			
OWNER TRACKING No.:		AMEND No.:	
VA Project Engineer/Manager:  <b>Geoffrey Wan</b> Geoffrey Wan, Architect   COR, VALBHS		Date:  May 1, 2013	

R.F.I. (REQUEST FOR INFORMATION)			
Project #:	600-12-163	RFI #:	123
Project Name:	Bldg. 2, Correct Deficiencies	Date Requested:	4.29.2013
Solicitation No.:	VA262-13-B-0184	Reference:	
Drawing:		Specification Section:	
DESCRIPTION OF PROBLEM OR INFORMATION REQUESTED			
<p>Please be as specific as possible.</p> <ol style="list-style-type: none"> <li>Section 102113 Toilet Compartments calls for metal and stainless steel toilet partitions. Finish Schedule calls out Trespa Phenolic Virtuon Metallics color Graphite Gray. Virtuon has a 30 sheet minimum order in 1/2" and 3/8" thick which this project does not meet this minimum. Trespa does offer their Athlon line along with Formica line all with a similar graphite gray color. Please clarify if we are to bid per plans or by specifications.</li> <li>Section 105113 Metal Lockers calls out on Plans the brand of Republic lockers with a color Sea Green and Midnight Blue. Is this to say that this is a proprietary specification and only these colors will be approved and other manufacturers are eliminated from bidding that do not have this exact color?</li> </ol>			
OWNER RESPONSE			
<div style="border: 1px solid black; padding: 5px;"> <p>LAD Response:</p> <ol style="list-style-type: none"> <li>The finish schedule is the basis of design. Provide cost based on the product specified in the finish schedule. Any substitutions will be evaluated after the bid.</li> <li>Any manufacturer specified in the contract documents establishes the basis of design and performance criteria. Substitutions will be considered after the bid.</li> </ol> </div>			
VALBHS RESPONSE: Concur with the above A/E Response without further comment or objection.			
OWNER TRACKING No.:		AMEND No.:	
VA Project Engineer/Manager:		Date:	
<b>Geoffrey Wan</b> Geoffrey Wan, Architect   COR, VALBHS		May 1, 2013	

**R.F.I.**  
(REQUEST FOR INFORMATION)

Project #:	600-12-163	RFI #:	24
Project Name:	Bldg. 2, Correct Deficiencies	Date Requested:	April 29, 2013
Solicitation No.:	VA262-13-B-0184	Reference:	
Drawing:	AE100	Specification Section:	

**DESCRIPTION OF PROBLEM OR INFORMATION REQUESTED**

On Drawing AE100-Sheet Notes-#4, Says to provide and install new exterior aluminum windows at all existing locations. Is there a window schedule and more information regarding location and quantity.

**OWNER RESPONSE**

LAD Response:  
Refer to project narrative. This note should be removed. Exterior windows are part of another project and are Not In Contract (NIC).

*VALBHS RESPONSE: Concur with the above A/E Response without further comment or objection.*

OWNER TRACKING No.:	AMEND No.:
VA Project Engineer/Manager:  <b>Geoffrey Wan</b> Geoffrey Wan, Architect   COR, VALBHS	Date:  May 1, 2013

<b>R.F.I.</b> (REQUEST FOR INFORMATION)			
Project #:	600-12-183	RFI #:	001-25
Project Name:	Bldg. 2, Correct Deficiencies	Date Requested:	04-29-2013
Solicitation No.:	VA262-13-B-0184	Reference:	Drawings
Drawing:	AD 106	Specification Section:	Demolition
<b>DESCRIPTION OF PROBLEM OR INFORMATION REQUESTED</b>			
Demolition Plan for Roof is MISSING. Please provide us a copy.			
<b>OWNER RESPONSE</b>			
<div style="border: 1px solid black; padding: 5px;"> <p>LAD Response: Demo Roof Plans are not missing. Due to the limited roof scope, enlarged roof plans are shown on AE405 and AE406 (overall plan reference provided on AE106). Due to the limited scope of work, no demo plan is shown for the roof over the Pharmacy area (ie. B/AE405)- It is a roof replacement. Enlarged demo plans are provided as required for other areas where there is additional work - see AE406.</p> </div>			
<i>VALBHS RESPONSE: Concur with the above A/E Response without further comment or objection.</i>			
OWNER TRACKING No.:		AMEND No.:	
VA Project Engineer/Manager:  <b>Geoffrey Wan</b> Geoffrey Wan, Architect   COR, VALBHS		Date:  May 1, 2013	

**R.F.I.**  
(REQUEST FOR INFORMATION)

<b>Project #:</b>	600-12-163	<b>RFI #:</b>	<i>H26</i>
<b>Project Name:</b>	Bldg. 2, Correct Deficiencies	<b>Date Requested:</b>	
<b>Solicitation No.:</b>	VA262-13-B-0184	<b>Reference:</b>	Duct Cleaning
<b>Drawing:</b>	MH100	<b>Specification Section:</b>	None

**DESCRIPTION OF PROBLEM OR INFORMATION REQUESTED**

Please see drawing MH100 Sheet Note 5 that states "After modification of ductwork is complete. Entire Duct System shall be cleaned. The entire duct system is not shown on the mechanical drawings so it is very difficult to put a price together. Please advise or provide as-built mechanical drawings.

**OWNER RESPONSE**

During design it was indicated that Duct Cleaning cost was determined by Building Floor Area. However, to provide better description of duct system to be cleaned attached to this RFI response are scans of As-Built drawings provided to design team by VALBHS. Also, indicated on these drawings are areas that are not to have duct cleaning due to work performed or being performed by other projects.  
Kevin Gustin, d'Autremont-Helms, 05-03-2013

<b>OWNER TRACKING No.:</b>	<b>AMEND No.:</b>
<b>VA Project Engineer/Manager:</b>	<b>Date:</b>

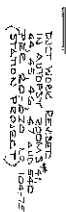

RETURN TO: 1000 FILES

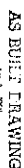

**HTG. VENT & AIR CONDITIONING**

BLDG. 2  
SECT: 150°E-0°

ANY RESERVATIONS  
TO BUILDINGS NOS. 1, 2, 7 &

**LONG BEACH, CALIFOR**

Q-10  
5-22-71

ANALYSTS IN  
LABORATORY, CALIFORNIA  
DRAWING

DIRECTOR  
 RALPH F. PHILLIPS, INC.  
 600 WEST 42ND ST.

**ה**

91-2-6-1-2-1-1

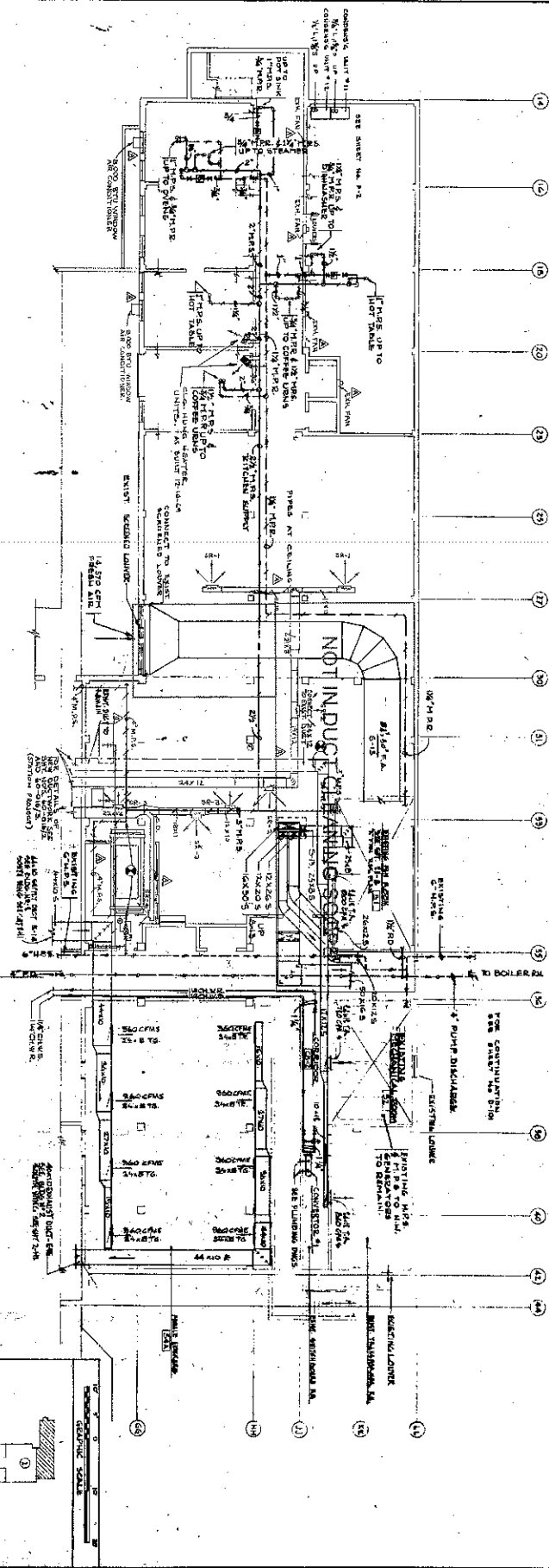

NOTES:  
 1. CONTRACTOR IN AREA, HAVING APPROPRIATE  
 PERMITS, SHALL BE RESPONSIBLE FOR  
 APPROVED BY THE OWNER'S REPRESENTATIVE.  
 2. CONDENSER PUMP CONNECTIONS SHALL  
 BE TO OUTLET PUMP PIPING TO COOLING  
 COILS. SEE SHEET 11-2.

AS BUILT  
 AUGUST 23, 1972

AS BUILT DRAWING  
 JOB 2-112



APPROVED  
 M. J. Anderson  
 PROJECT ENGINEER

FILE FOLD 409 1-20

<b>KEY PLAN</b> 2ND FLOOR 700 0. A. S. BUILDING TO BUILDING NO. 1, 2, 3 & 4 VETERANS ADMINISTRATION LONG BEACH, CALIFORNIA	
APPROVED M. J. Anderson PROJECT ENGINEER	DRAWN J. J. Anderson PROJECT ENGINEER
CHECKED J. J. Anderson PROJECT ENGINEER	DATE 8-2-72

4-5510  
 2-112  
 8-2-72  
 10-1-72  
 10-1-72



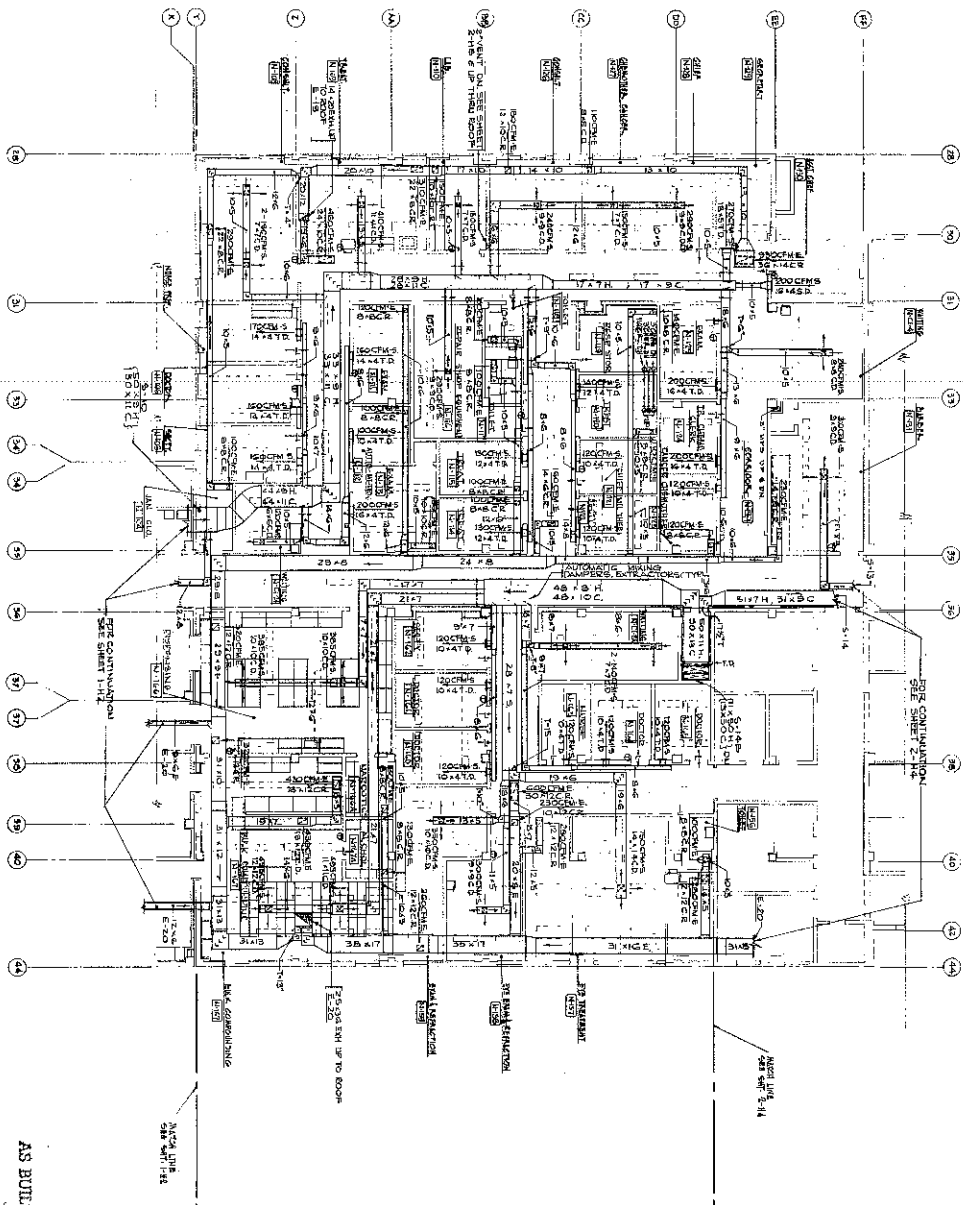

# AS BUILT DRAWING

JUN 2 1954



APPROVED  
*W. C. Bland*  
 DISTRICT ENGINEER

REDUCE DRAWING TO 1/2" = 1'-0"

FILE FOLDER NO. 24

<b>HIT-VENT &amp; AIR CONDITIONING</b> <b>FIRST FLOOR PLAN - SOUTH</b> <b>BLOC 2</b>	
700 RFD G. M. & S. BUILDING TO BUILDINGS NOS. 1, 2, 7 & 8 VETERANS ADMINISTRATION LONG BEACH, CALIFORNIA	DRAWING NUMBER <b>2-H3</b> DATE JUN 24 1954
DESIGNER W. C. Bland CHECKED J. W. Wilson	DRAWING NO. 4216

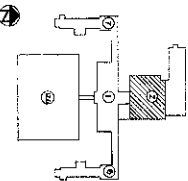

1" = 100'

2-H3  
 2-H3-19  
 2-H3-19  
 2-H3-19

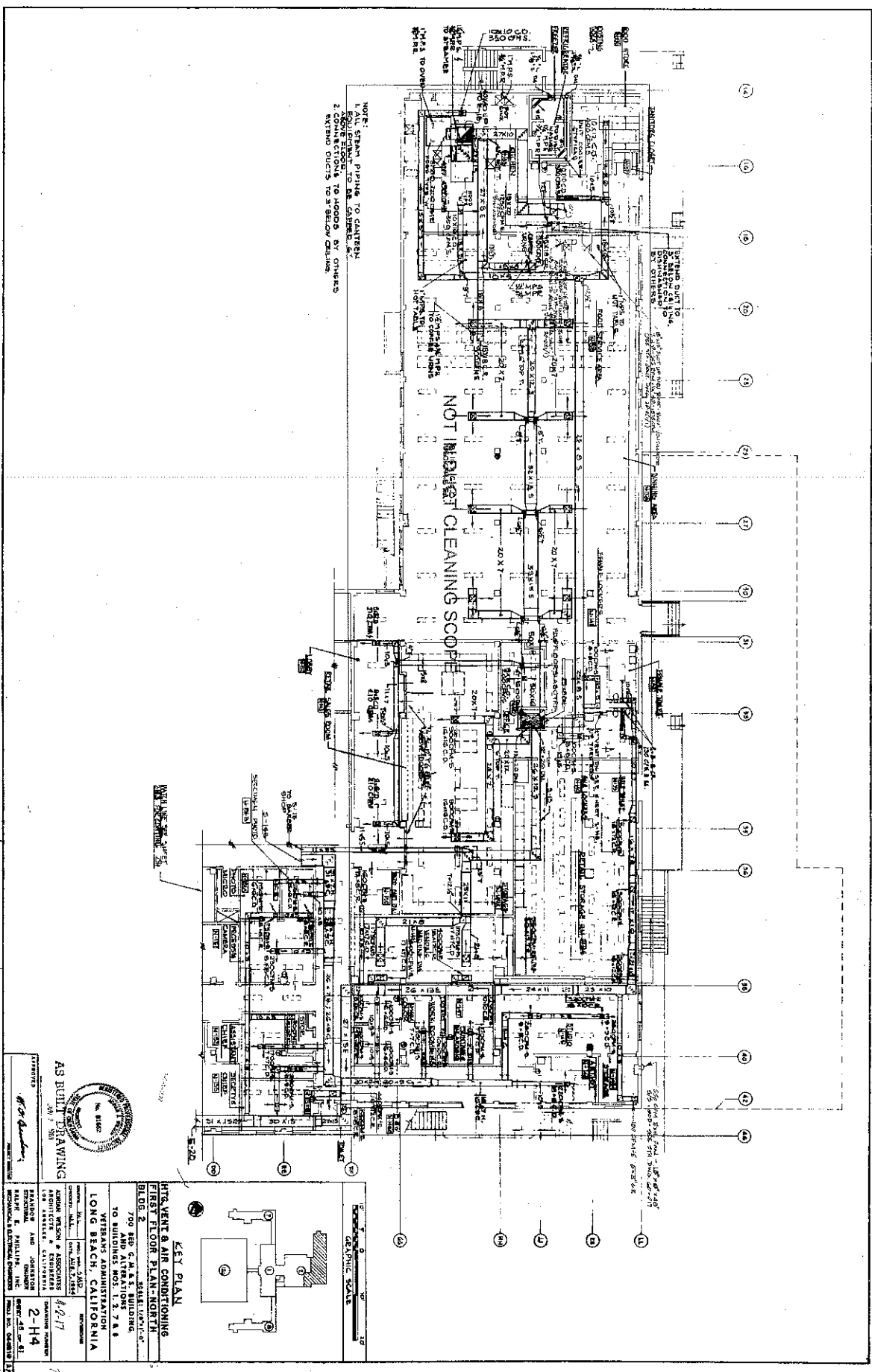

04-5510  
4-H-2

AS-19 PHOTO NO. 110784-120  
10-10-77  
10-10-77  
10-10-77  
10-10-77



7. 700 000 000



Mr. J. B. Anderson

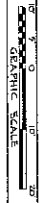

BLDG. 2. SCALE 1/8"=1'

REVISIONS	BY	DATE
1	BY	DATE
2	BY	DATE
3	BY	DATE
4	BY	DATE
5	BY	DATE
6	BY	DATE
7	BY	DATE
8	BY	DATE
9	BY	DATE
10	BY	DATE
11	BY	DATE
12	BY	DATE
13	BY	DATE
14	BY	DATE
15	BY	DATE
16	BY	DATE
17	BY	DATE
18	BY	DATE
19	BY	DATE
20	BY	DATE
21	BY	DATE
22	BY	DATE
23	BY	DATE
24	BY	DATE
25	BY	DATE
26	BY	DATE
27	BY	DATE
28	BY	DATE
29	BY	DATE
30	BY	DATE
31	BY	DATE
32	BY	DATE
33	BY	DATE
34	BY	DATE
35	BY	DATE
36	BY	DATE
37	BY	DATE
38	BY	DATE
39	BY	DATE
40	BY	DATE
41	BY	DATE
42	BY	DATE
43	BY	DATE
44	BY	DATE
45	BY	DATE
46	BY	DATE
47	BY	DATE
48	BY	DATE
49	BY	DATE
50	BY	DATE
51	BY	DATE
52	BY	DATE
53	BY	DATE
54	BY	DATE
55	BY	DATE
56	BY	DATE
57	BY	DATE
58	BY	DATE
59	BY	DATE
60	BY	DATE
61	BY	DATE
62	BY	DATE
63	BY	DATE
64	BY	DATE
65	BY	DATE
66	BY	DATE
67	BY	DATE
68	BY	DATE
69	BY	DATE
70	BY	DATE
71	BY	DATE
72	BY	DATE
73	BY	DATE
74	BY	DATE
75	BY	DATE
76	BY	DATE
77	BY	DATE
78	BY	DATE
79	BY	DATE
80	BY	DATE
81	BY	DATE
82	BY	DATE
83	BY	DATE
84	BY	DATE
85	BY	DATE
86	BY	DATE
87	BY	DATE
88	BY	DATE
89	BY	DATE
90	BY	DATE
91	BY	DATE
92	BY	DATE
93	BY	DATE
94	BY	DATE
95	BY	DATE
96	BY	DATE
97	BY	DATE
98	BY	DATE
99	BY	DATE
100	BY	DATE

2-H5  
SECRET 48 OF 61  
BRANDOW AND JOHNSTON  
STRUCTURAL ENGINEERS  
RALPH E. PHILLIPS, INC.

377  
 378  
 379  
 380  
 381  
 382  
 383  
 384  
 385  
 386  
 387  
 388  
 389  
 390  
 391  
 392  
 393  
 394  
 395  
 396  
 397  
 398  
 399  
 400  
 401  
 402  
 403  
 404  
 405  
 406  
 407  
 408  
 409  
 410  
 411  
 412  
 413  
 414  
 415  
 416  
 417  
 418  
 419  
 420  
 421  
 422  
 423  
 424  
 425  
 426  
 427  
 428  
 429  
 430  
 431  
 432  
 433  
 434  
 435  
 436  
 437  
 438  
 439  
 440  
 441  
 442  
 443  
 444  
 445  
 446  
 447  
 448  
 449  
 450  
 451  
 452  
 453  
 454  
 455  
 456  
 457  
 458  
 459  
 460  
 461  
 462  
 463  
 464  
 465  
 466  
 467  
 468  
 469  
 470  
 471  
 472  
 473  
 474  
 475  
 476  
 477  
 478  
 479  
 480  
 481  
 482  
 483  
 484  
 485  
 486  
 487  
 488  
 489  
 490  
 491  
 492  
 493  
 494  
 495  
 496  
 497  
 498  
 499  
 500  
 501  
 502  
 503  
 504  
 505  
 506  
 507  
 508  
 509  
 510  
 511  
 512  
 513  
 514  
 515  
 516  
 517  
 518  
 519  
 520  
 521  
 522  
 523  
 524  
 525  
 526  
 527  
 528  
 529  
 530  
 531  
 532  
 533  
 534  
 535  
 536  
 537  
 538  
 539  
 540  
 541  
 542  
 543  
 544  
 545  
 546  
 547  
 548  
 549  
 550  
 551  
 552  
 553  
 554  
 555  
 556  
 557  
 558  
 559  
 560  
 561  
 562  
 563  
 564  
 565  
 566  
 567  
 568  
 569  
 570  
 571  
 572  
 573  
 574  
 575  
 576  
 577  
 578  
 579  
 580  
 581  
 582  
 583  
 584  
 585  
 586  
 587  
 588  
 589  
 590  
 591  
 592  
 593  
 594  
 595  
 596  
 597  
 598  
 599  
 600  
 601  
 602  
 603  
 604  
 605  
 606  
 607  
 608  
 609  
 610  
 611  
 612  
 613  
 614  
 615  
 616  
 617  
 618  
 619  
 620  
 621  
 622  
 623  
 624  
 625  
 626  
 627  
 628  
 629  
 630  
 631  
 632  
 633  
 634  
 635  
 636  
 637  
 638  
 639  
 640  
 641  
 642  
 643  
 644  
 645  
 646  
 647  
 648  
 649  
 650  
 651  
 652  
 653  
 654  
 655  
 656  
 657  
 658  
 659  
 660  
 661  
 662  
 663  
 664  
 665  
 666  
 667  
 668  
 669  
 670  
 671  
 672  
 673  
 674  
 675  
 676  
 677  
 678  
 679  
 680  
 681  
 682  
 683  
 684  
 685  
 686  
 687  
 688  
 689  
 690  
 691  
 692  
 693  
 694  
 695  
 696  
 697  
 698  
 699  
 700  
 701  
 702  
 703  
 704  
 705  
 706  
 707  
 708  
 709  
 710  
 711  
 712  
 713  
 714  
 715  
 716  
 717  
 718  
 719  
 720  
 721  
 722  
 723  
 724  
 725  
 726  
 727  
 728  
 729  
 730  
 731  
 732  
 733  
 734  
 735  
 736  
 737  
 738  
 739  
 740  
 741  
 742  
 743  
 744  
 745  
 746  
 747  
 748  
 749  
 750  
 751  
 752  
 753  
 754  
 755  
 756  
 757  
 758  
 759  
 760  
 761  
 762  
 763  
 764  
 765  
 766  
 767  
 768  
 769  
 770  
 771  
 772  
 773  
 774  
 775  
 776  
 777  
 778  
 779  
 780  
 781  
 782  
 783  
 784  
 785  
 786  
 787  
 788  
 789  
 790  
 791  
 792  
 793  
 794  
 795  
 796  
 797  
 798  
 799  
 800  
 801  
 802  
 803  
 804  
 805  
 806  
 807  
 808  
 809  
 810  
 811  
 812  
 813  
 814  
 815  
 816  
 817  
 818  
 819  
 820  
 821  
 822  
 823  
 824  
 825  
 826  
 827  
 828  
 829  
 830  
 831  
 832  
 833  
 834  
 835  
 836  
 837  
 838  
 839  
 840  
 841  
 842  
 843  
 844  
 845  
 846  
 847  
 848  
 849  
 850  
 851  
 852  
 853  
 854  
 855  
 856  
 857  
 858  
 859  
 860  
 861  
 862  
 863  
 864  
 865  
 866  
 867  
 868  
 869  
 870  
 871  
 872  
 873  
 874  
 875  
 876  
 877  
 878  
 879  
 880  
 881  
 882  
 883  
 884  
 885  
 886  
 887  
 888

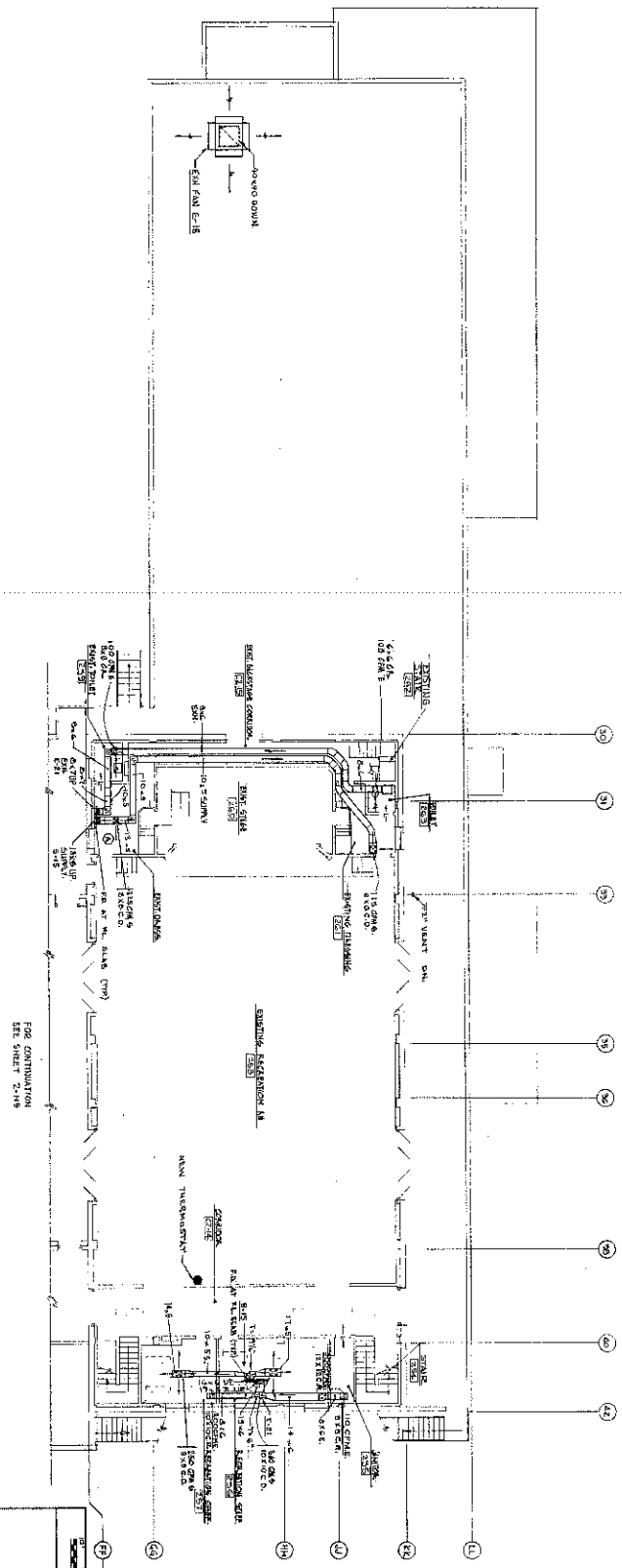

**AS BUILT DRAWING**



DESIGNED BY  
*G. C. Anderson*  
CHECKED BY  
*G. C. Anderson*

**KEY PLAN**

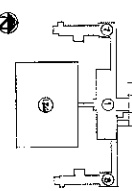

**HVAC VENT & AIR CONDITIONING**  
**SECOND FLOOR PLAN-NORTH**  
**BLDG. 2**  
700 BUD. 6, 10, 12, 14, 16, 18, 20, 22, 24, 26, 28, 30, 32, 34, 36, 38, 40, 42, 44, 46, 48, 50, 52, 54, 56, 58, 60, 62, 64, 66, 68, 70, 72, 74, 76, 78, 80, 82, 84, 86, 88, 90, 92, 94, 96, 98, 100  
TO BUILDINGS NOS. 1, 2, 7 & 8  
VETERANS ADMINISTRATION  
LONG BEACH, CALIFORNIA  
DESIGNED BY  
**ADAM WILSON & ASSOCIATES**  
10000 WILSON BLVD., SUITE 100  
LONG BEACH, CALIF. 90803  
CHECKED BY  
**BARBARA AND JOHNSON**  
2-46  
DATE: 12-1-82  
PROJECT: 10000 WILSON BLVD.

**FILE FOLDER NO. 2-46**

10000 WILSON BLVD. - 2-46-24  
REV. 10-10-82  
REV. 10-10-82

2-46

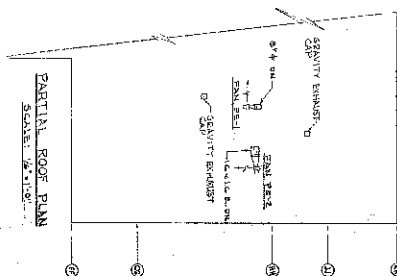

PERSON	DESCRIPTION	DATE
DAVID	RECEIVED SUPPLY & RETURN IN L. BOAT	9-10-6

PARTIAL ROOF PLAN  
SCALE: 1/4" = 1'-0"

SCHAE: 1/2 - 1:01

Figure 1. The effect of the concentration of the inhibitor on the rate of polymerization of  $\alpha$ -methylstyrene in the presence of  $\text{SnCl}_4$  at  $25^\circ\text{C}$ .

$\frac{1}{2} \times \frac{1}{2} = \frac{1}{4}$   
 $\frac{1}{4} \times \frac{1}{4} = \frac{1}{16}$   
 $\frac{1}{16} \times \frac{1}{16} = \frac{1}{256}$

HTS, VENT & AIR CONDITIONING  
THIRD FLOOR PLAN-NORTH  
BLDG. 2 SCALE: 1/8"=1'-0"

VETERANS ADMINISTRATION  
LONG BEACH, CALIFORNIA

ADRIAN WILSON & ASSOCIATES  
ARCHITECTS & ENGINEERS  
4-2-20

BRANDOW AND JOHNSTON  
STRUCTURAL ENGINEERS  
RALPH N. PHILLIPS, INC.  
RICHARD L. BRANDOW & COMPANY, INC.

THE POLICE

LH-2  
Q199次

81-3-25	THIRD FLOOR PLAN - NORTH (H/HC)
H/3. 72 BUREAU, NO. 1, 2, 7, 8, 4, 12, 6	

Ceramic tiling is to be substituted with epoxy flooring on all floors at all of the restroom areas included in the scope of this project. The following drawing sheets will be effected:

**Architectural:**

AE402 ENLARGED RESTROOM PLANS

AE403 ENLARGED RESTROOM PLANS

AE407 INTERIOR ELEVATIONS

AE408 INTERIOR ELEVATIONS

AF100 ENLARGED FINISH PLAN, FINISH LEGEND, & FINISH SCHEDULE

Locker Room floors to remain as carpeting, unless substantial water ponding is anticipated.

Shower floor and base to be changed from ceramic tile to epoxy.

Specification Section 09 67 23.30, Resinous Flooring is attached.

Specification page 8, para 2.2 Base Cap Strip: Do not use metal cap strip adjacent to ceramic wall tile.

SECTION 09 67 23.30  
RESIN (EPOXY RESIN COMPOSITION) MORTAR FLOORING (RES-3)

PART 1 - GENERAL

1.1 DESCRIPTION

This section specifies a seamless resinous (epoxy resin composition) and aliphatic poly urethane sealer, flooring systems with integral cove base.

1.2 RELATED WORK

- A. Color and location of each type of resinous (epoxy resin composition) flooring: Section 09 06 00, SCHEDULE FOR FINISHES.
- B. Floor Drains: Division 22, PLUMBING.

1.3 SUBMITTALS

- A. Submit in accordance with Section 01 33 23, SHOP DRAWINGS, PRODUCT DATA, AND SAMPLES.
- B. Manufacturer's Literature and Data:
  - 1. Description of each product to be provided.
  - 2. Application and installation instructions.
  - 3. Maintenance Instructions: Submit manufacturer's written instructions for recommended maintenance practices.
- C. Qualification Data: For Installer.
- D. Sustainable Submittal:
  - 1. Product data for products having recycled content, submit documentation indicating percentages by weight of postconsumer and pre consumer recycled content.
    - a. Include statements indicating costs for each product having recycled content, and low emitting materials.
  - 2. Product data for Environmental Quality Credit EQ 4.2 low emitting materials, include printed statement of VOC content indicating compliance with environmental requirements.
  - 3. Product data for Material Resource Credit MR 4.1, 12%-35% post-consumer recycled glass content.
- E. Samples:
  - 1. Each color and texture specified in Section 09 06 00, SCHEDULE FOR FINISHES.
  - 2. Samples for verification: For each (color and texture) resinous flooring system required, 6 inches (152 mm) square, applied to a rigid backing by installer for this project.
  - 3. Sample showing construction from substrate to finish surface in thickness specified and color and texture of finished surfaces.

Finished flooring must match the approved samples in color and texture.

- F. Shop Drawings: Include plans, sections, component details, and attachment to other trades. Indicate layout of the following:
  - 1. Patterns.
  - 2. Edge configurations.
- G. Certifications and Approvals:
  - 1. Manufacturer's certification of material and substrate compliance with specification.
  - 2. Manufacturer's approval of installer.
  - 3. Contractor's certificate of compliance with Quality Assurance requirements.
- H. Warranty: As specified in this section.

#### 1.4 QUALITY ASSURANCE

- A. Manufacture Certificate: Manufacture shall certify that a particular resinous flooring system has been in use for a minimum of (5) five years.
- B. Installer Qualifications: Engage an experienced installer (applicator) who is experienced in applying resinous flooring systems similar in material, design, and extent to those indicated for this project for a minimum period of (5) five years, whose work has resulted in applications with a record of successful in-service performance, and who is acceptable to resinous flooring manufacturer.
  - 1. Engage an installer who is certified in writing by resinous flooring manufacturer as qualified to apply resinous flooring systems indicated.
  - 2. Contractor shall have completed at least (5) five projects of similar size and complexity. Include list of at least (5) five projects. List must include owner (purchaser); address of installation, contact information at installation project site; and date of installation.
  - 3. Installer's Personnel: Employ persons trained for application of specified product.
- C. Source Limitations:
  - 1. Obtain primary resinous flooring materials including primers, resins, hardening agents, grouting coats and finish or sealing coats from a single manufacturer.
  - 2. Provide secondary materials, including patching and fill material, joint sealant, and repair material of type and from source recommended by manufacturer of primary materials.
- D. Pre-Installation Conference:



1. Convene a meeting not less than thirty days prior to starting work.
  2. Attendance:
    - a. Contractor
    - b. VA Resident Engineer
    - c. Manufacturer and Installer's Representative
  3. Review the following:
    - a. Environmental requirements
      - 1) Air and surface temperature
      - 2) Relative humidity
      - 3) Ventilation
      - 4) Dust and contaminates
    - b. Protection of surfaces not scheduled to be coated
    - c. Inspect and discuss condition of substrate and other preparatory work performed
    - d. Review and verify availability of material; installer's personnel, equipment needed
    - e. Design and pattern and edge conditions.
    - f. Performance of the coating with chemicals anticipated in the area receiving the resinous (epoxy resin composition) flooring system
    - g. Application and repair
    - h. Field quality control
    - i. Cleaning
    - j. Protection of coating systems
    - k. One-year inspection and maintenance
    - l. Coordination with other work
  - E. Manufacturer's Field Services: Manufacturer's representative shall provide technical assistance and guidance for surface preparation and application of resinous flooring systems.
  - F. Contractor Job Site Log: Contractor shall document daily; the work accomplished environmental conditions and any other condition event significant to the long term performance of the resinous flooring systems installation. The Contractor shall maintain these records for one year after Substantial Completion.
- 1.5 MATERIAL PACKAGING DELIVERY AND STORAGE**
- A. Deliver materials to the site in original sealed packages or containers, clearly marked with the manufacturer's name or brand, type and color, production run number and date of manufacture.
  - B. Protect materials from damage and contamination in storage or delivery, including moisture, heat, cold, direct sunlight, etc.

- C. Maintain temperature of storage area between 60 and 80 degrees F (15 and 26 degrees C).
- D. Keep containers sealed until ready for use.
- E. Do not use materials beyond manufacturer's shelf life limits.
- F. Package materials in factory pre-weighed and in single, easy to manage batches sized for ease of handling and mixing proportions from entire package or packages. No On site weighing or volumetric measurements are allowed

#### 1.6 PROJECT CONDITIONS

- A. Environmental Limitations: Comply with resinous flooring manufacturer's written instructions for substrate temperature, ambient temperature, moisture, ventilation, and other conditions affecting resinous flooring applications.
  - 1. Maintain material and substrate temperature between 65 and 85 degrees F (18 and 30 degrees C) during resinous flooring application and for not less than 24 hours after application.
- B. Lighting: Provide permanent lighting or, if permanent lighting is not in place, simulate permanent lighting conditions during resinous flooring application.
- C. Close spaces to traffic during resinous flooring application and for not less than 24 hours after application, unless manufacturer recommends a longer period.
- D. Concrete substrate shall be properly cured for a minimum of 30 days. A vapor barrier must be present for concrete subfloors on or below grade. Otherwise, an osmotic pressure resistant grout must be installed prior to the resinous flooring.

#### 1.7 WARRANTY

- A. Work subject to the terms of the Article "Warranty of Construction" FAR clause 52.246-21.
- B. Warranty: Manufacture shall furnish a single, written warranty covering the full assembly for both material and workmanship for a extended period of (3) full years from date of installation, or provide a joint and several warranty signed on a single document by manufacturer and applicator jointly and severally warranting the materials and workmanship for a period of (3) full years from date of installation. A sample warranty letter must be included with bid package or bid may be disqualified.

#### 1.8 APPLICABLE PUBLICATIONS

- A. The publication listed below form a part of this specification to the extent referenced. The publications are referenced in the text by the basic designation only.
- B. American Society for Testing and Materials (ASTM):
- B221-08.....Standard Specification for Aluminum and  
Aluminum-Alloy, Extruded Bars, Rods, Wire,  
Profiles and Tubes.
  - C307-03 (2008).....Standard Test Method for Tensile Strength of  
Chemical-Resistant Mortar, Grouts, and  
Monolithic Surfacing
  - C413-01(2006).....Standard Test Method for Absorption of Chemical-  
Resistant Mortars, Grouts, Monolithic Surfacing  
and Polymer Concretes
  - C531-00(R2005).....Standard Test Method for Linear Shrinkage and  
Coefficient of Thermal Expansion of Chemical-  
Resistant Mortars, Grouts, Monolithic Surfacing  
and Polymer Concretes
  - C579-01(2006).....Standard Test Method for Compressive Strength of  
Chemical-Resistant Mortars, Grouts, Monolithic  
Surfacing, and Polymer Concretes
  - C580-02(2008).....Standard Test Method for Flexural Strength and  
Modulus of Elasticity of Chemical-Resistant  
Mortars, Grouts, Monolithic Surfacing, and  
Polymer Concretes
  - C811-98(2008).....Standard Practice for Surface Preparation of  
Concrete for Application of Chemical-Resistant  
Resin Monolithic Surfacing
  - D1308-02(2007).....Standard Test Method for Effect of Household  
Chemicals on Clear and Pigmented Organic  
Finishes
  - D2240-05.....Standard Test Method for Rubber Property -  
Durometer Hardness
  - D4060-07.....Standard Test Method for Abrasion Resistance of  
Organic Coatings by the Taber Abraser
  - D4226-09.....Standard Test Methods for Impact Resistance of  
Rigid Poly (Vinyl Chloride) (PVC) Building  
Products

- D7234-05.....Standard Test Method for Pull-Off Adhesion  
Strength of Coatings on Concrete Using Portable  
Pull-Off Adhesion Testers
- F1869-09.....Standard Test Method for Measuring Moisture  
Vapor Emission Rate of Concrete Subfloor Using  
Anhydrous Calcium Chloride
- F2170-09.....Standard Test Methods for Determining Relative  
Humidity in Concrete Floor Slabs Using Situ  
Probes
- C. National Association of Architectural Metal Manufacturers (NAAMM):  
AMP 500-06.....Finishes for Aluminum

## PART 2 - PRODUCTS

### 2.1 SYSTEM DESCRIPTION FOR RESINOUS FLOORING

#### A. System Descriptions:

1. Monolithic, multi-component epoxy chemistry, steel trowel applied resinous flooring mortar system, nominal 3/16"/5mm thick system comprised of a penetrating primer, multi component 100% solids epoxy mortar, grout coat sealer and clear VOC compliant, aliphatic polyurethane non-reflective finish.
2. Decorative quartz broadcast systems will not be accepted. Steel trowel finish mortars only

#### B. Products: Subject to compliance with applicable fire, health, environmental, and safety requirements for storage, handling, installation, and clean up.

#### C. System Components: Verify specific requirements as systems vary by manufacturer. Verify mortar base product, build up layers of broadcast systems will not be accepted. Verify compatibility with substrate. Use manufacturer's standard components, compatible with each other and as follows:

1. Primer (Bond) Coat: Verify inclusion of primer in manufacturer's system.
  - a. Resin: Epoxy.
  - b. Formulation Description: 100% solids.
  - c. Application Method: Apply by Squeegee and finish roller.
2. Mortar (Base) Coat: Verify mortar composition.
  - a. Resin: Epoxy.
  - b. Formulation Description: 100% solids, UV stable.
  - c. Application Method: Screed and steel finish trowel.

- 1) Thickness of coat: Verify thickness as systems vary by manufacturer; approximately from 3/16 to 1/4 inch (4.76 to 6.35 mm).
- d. Aggregate: Pigmented color quartz silica, and a minimum or 12% recycled glass aggregates integral component to mortar.
3. Grout Coat: Verify inclusion of base coat in manufacturer's system.
  - a. Resin: Epoxy.
  - b. Formulation Description: 100 percent solids, UV stable.
  - c. Application Method: Flat squeegee and roller applied.
  - d. Number of coats: (2) two, wet on wet application.
4. Top (Seal) Coat: Verify inclusion of water based aliphatic polyurethane sealer coat as systems vary by manufacturer.
  - a. Resin: multi-component water based aliphatic polyurethane.
  - b. Formulation Description: High UV stability, stain and mar resistant. LEED compliant low V.O.C.
  - c. Application Method: Finish roller, dip into coating and back roll.
    - 1) Number of coats: (1) one
  - d. Aggregates: Optional if needed verify inclusion of slip-retardant aggregates in sealer coat.
- D. System Characteristics:
  1. Color and Pattern: As indicated in Section 09 06 00, SCHEDULE OF FINISHES.
  2. Integral cove base: 1 inch (25.4 mm) radius epoxy mortar cove keyed into concrete substrate. Verify cove base installation with manufacturer's system.
  3. Overall System Thickness: Verify thickness as systems vary by manufacturer; between 3/16 inch (4.76 mm) and 1/4 inch (6.35 mm)
  4. Finish: Standard anti-slip resistant to meet or exceed 0.06 dry; 0.08 wet.
- E. Physical Properties:
  1. Physical Properties of flooring system when tested as follows:

Property	Test	Value
Compressive Strength	ASTM C579	7,500 psi after 7 days
Volatile Organic Compound Limits (V.O.C.)	EPA & LEED	Below 100 g/l
Tensile Strength	ASTM C307	1,750 psi
Flexural Modulus of Elasticity	ASTM C580	2,800 psi
Water Absorption	ASTM C413	0.1%
Slip Resistance Index	ASTM F1679	0.81 dry and 0.56 wet. Minimal levels
Impact Resistance	ASTM D4226	> 160 in. lbs
Abrasion Resistance	ASTM D4060 Cs-17 wheel, 1000 cycles	0.06 gm maximum weight loss
Thermal Coefficient of Linear Expansion	ASTM C531	$1.3 \times 10^{-5}$ mm/ °C mm
Hardness Shore D	ASTM D2240	85 to 90
Bond Strength	ASTM D7234	>300 psi 100% concrete failure
Chemical Resistance of the following:	ASTM D1380	No Effect
Betadyne stain resistance		
Acetic acid	5 percent	
Ammonium hydroxide	10 percent	
Citric Acid	50 percent	
Fatty acid Motor Oil, 20W		
Hydrochloric acid		
Salt water	10 percent	
Sodium Hydroxide	10 percent	
Sulfuric acid	10 percent	
Trisodium phosphate	10 percent	
	5 percent	
Urine		
Feces		
Hydrogen peroxide	28 percent	
Distilled Water		
Sodium Hypochloride	5.28 percent	

## 2.2 BASE CAP STRIP

- A. Aluminum, Extruded: ASTM B221, Alloy 6063-T6.
- B. Shape for 5 mm (3/16 inch) depth of base material, "J" configuration.
- C. Finish:
  1. Finish exposed surfaces in accordance with NAAMM Metal Finishes Manual.
  2. Aluminum: NAAMM Amp 500:
    - a. Clear anodic coating, AA-C22A41 chemically etched medium matte, with Architectural Class 1, 0.7 mils or thicker.

- b. Colored anodic coating, AA-C22A42, chemically etched medium matte with Architectural Class 1, 0.7 mils or thicker.

### 2.3 SUPPLEMENTAL MATERIALS

- A. Textured Top Coat: Type recommended or produced by manufacturer of seamless resinous flooring system, slip resistance for desired final finish.
- B. Joint Sealant: Type recommended or produced by resinous flooring manufacturer for type of service or joint conditioned indicated.
- C. Waterproof Membrane: Type recommended or produced by manufacturer of resinous floor coatings for type of service and conditions as indicated in Drawings.
- D. Provide a chemical resistant epoxy novolac top coat capable of resisting sustained temperatures up to 120°C (250°F).
- E. Crack Isolation Membrane: Type recommended or produced by manufacturer of resinous flooring for conditions as indicated in Drawings.
- F. Anti-Microbial Additive: Incorporate anti-microbial chemical additive to prevent growth of most bacteria, algae, fungi, mold, mildew, yeast, etc.
- G. Patching and Fill Material: Resinous product of or approved by resinous coating manufacturer for application indicated. Resinous based materials only. Cementitious or single component product are not expectable.

## PART 3 - EXECUTION

### 3.1 INSPECTION

- A. Examine the areas and conditions where monolithic resinous flooring system with integral base is to be installed with the VA Resident Engineer.
- B. Moisture Vapor Emission Testing: Perform moisture vapor transmission testing in accordance with ASTM F1869 to determine the MVER of the substrate prior to commencement of the work. See section 3.4, 3.

### 3.2 PROJECT CONDITIONS

- A. Maintain temperature of rooms (air and surface) where work occurs, between 70 and 90 degrees F (21 and 32 degrees C) for at least 48 hours, before, during, and 24 hours after installation. Maintain temperature at least 70 degrees F (21 degrees C) during cure period.
- B. Maintain relative humidity less than 75 percent.
- C. Do not install materials until building is permanently enclosed and wet construction is complete, dry, and cured.
- D. Maintain proper ventilation of the area during application and curing time period.
  - 1. Comply with infection control measures of the VA Medical Center.

### 3.3 INSTALLATION REQUIREMENTS

- A. The manufacturer's instructions for application and installation shall be reviewed with the VA Resident Engineer for the seamless resinous flooring system with integral cove base //and trench liner//.
- B. Substrate shall be approved by manufacture technical representative.

### 3.4 PREPARATION

- A. General: Prepare and clean substrates according to resinous flooring manufacturer's written instructions for substrate indicated. Provide clean, dry, and neutral Ph substrate for resinous flooring application.
- B. Concrete Substrates: Provide sound concrete surfaces free of laitance, glaze, efflorescence, curing compounds, form-release agents, dust, dirt, grease, oil, and other contaminants incompatible with resinous flooring.
  - 1. Prepare concrete substrates as follows:
    - a. Shot-blast surfaces with an apparatus that abrades the concrete surface, contains the dispensed shot within the apparatus, and re circulates the shot by vacuum pickup.
    - b. Comply with ASTM C 811 requirements, unless manufacturer's written instructions are more stringent.
  - 2. Repair damaged and deteriorated concrete according to resinous flooring manufacturer's written recommendations.
  - 3. Verify that concrete substrates are dry.
    - a. Perform anhydrous calcium chloride test, ASTM F 1869. Proceed with application only after substrates have maximum moisture-vapor-emission rate of 5 lb of water/1000 sq. ft. (1.36 kg of water/92.9 sq. m) in 24 hours.
    - b. MVT threshold for monolithic resinous Non - climatic flooring shall not exceed 5 lbs/1000 square feet (0.0001437 kPa) in a 24 hour period. MVT threshold for monolithic resinous climatic flooring shall not exceed 6 lbs/1000 square feet (0.0002155 kPa) over a 24 hour period.
    - c. When MVT emission exceeds this limit, apply manufacturer's recommended vapor control primer or other corrective measures as recommended by manufacturer prior to application of flooring or membrane systems.
    - d. Perform in situ probe test, ASTM F2170. Proceed with application only after substrates do not exceed a maximum potential equilibrium relative humidity of 75-80 percent.
    - e. Provide a written report showing test placement and results.
  - 4. Verify that concrete substrates have neutral Ph and that resinous flooring will adhere to them. Perform tests recommended by



manufacturer. Proceed with application only after substrates pass testing.

- C. Resinous Materials: Mix components and prepare materials according to resinous flooring manufacturer's written instructions.
- D. Use patching and fill material to fill holes and depressions in substrates according to manufacturer's written instructions.
- E. Treat control joints and other nonmoving substrate cracks to prevent cracks from reflecting through resinous flooring according to manufacturer's written recommendations. Allowances should be included for flooring manufacturer recommended joint fill material, and concrete crack treatment.
- F. Prepare wall to receive integral cove base :
  - 1. Verify wall material is acceptable for resinous flooring application, if not, install material (e.g. cement board) to receive base.
  - 2. Fill voids in wall surface to receive base, install undercoats (e.g. water proofing membrane, and/or crack isolation membrane) as recommended by resinous flooring manufacturer.
  - 3. Install base prior to flooring if required by resinous flooring manufacturer.
  - 4. Grind, cut or sand protrusions to receive base application.

### 3.5 APPLICATION

- A. **General:** Apply components of resinous flooring system according to manufacturer's written instructions to produce a uniform, monolithic wearing surface of thickness indicated.
  - 1. Coordinate application of components to provide optimum adhesion of resinous flooring system to substrate, and optimum inter-coat adhesion.
  - 2. Cure resinous flooring components according to manufacturer's written instructions. Prevent contamination during application and curing processes.
  - 3. At substrate expansion and isolation joints, provide joint in resinous flooring to comply with resinous flooring manufacturer's written recommendations.
    - a. Apply joint sealant to comply with manufacturer's written recommendations.
- B. Apply Primer: over prepared substrate at manufacturer's recommended spreading rate.
- C. Apply cove base: Trowel to wall surfaces at a 1 inch radius, before applying flooring. Apply according to manufacturer's written instructions and details including those for taping, mixing, priming,

and troweling, sanding, and top coating of cove base. Round internal and external corners.

- D. Trowel mortar base: Mix mortar material according to manufacturer's recommended procedures. Uniformly spread mortar over substrate using a specially designed screed box adjusted to manufacturer's recommended height. Metal trowel hand or plastic blade power trowel, single mortar coat in thickness indicated for flooring system, Pre fill or grout to fill substrate voids. When cured, scrape or lightly stone mortar base to remove left unbounded material.
- E. Grout coat: Mix and roller apply the grout coats with strict adherence to manufacturer's installation procedures and coverage rates. (2) Two grout coatings to insure uniform coverage with wet on wet application.
- F. Topcoat: Mix and roller apply the topcoat(s) with strict adherence to manufacturer's installation procedures and coverage rates.

### 3.6 TOLERANCE

- A. From line of plane: Maximum 1/8 inch (3.18 mm) in total distance of flooring and base.
- B. From radius of cove: Maximum of 1/8 inch (3.18 mm) plus or 1/16-inch (1.59 mm) minus.

### 3.7 CURING, PROTECTION AND CLEANING

- A. Cure resinous flooring materials in compliance with manufacturer's directions, taking care to prevent contamination during stages of application and prior to completion of curing process.
- B. Close area of application for a minimum of 24 hours.
- C. Protect resinous flooring materials from damage and wear during construction operation.
  - 1. Cover flooring with kraft type paper.
  - 2. Optional 6 mm (1/4 inch) thick hardboard, plywood, or particle board where area is in foot or vehicle traffic pattern, rolling or fixed scaffolding and overhead work occurs.
- D. Remove temporary covering and clean resinous flooring just prior to final inspection. Use cleaning materials and procedures recommended by resinous flooring manufacturer.

- - - E N D - - -