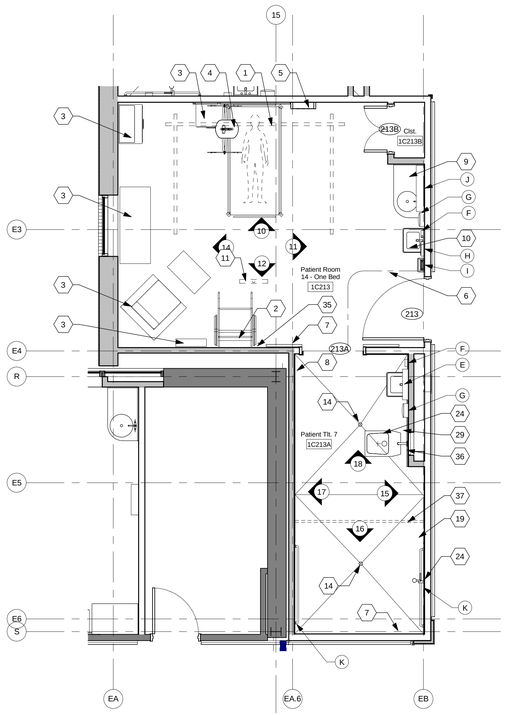

13 TYP. NEW SINGLE PATIENT ROOM
Scale: 1/4" = 1'-0"

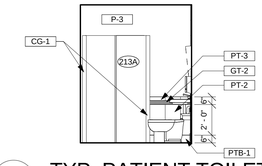

18 TYP. PATIENT TOILET
Scale: 1/4" = 1'-0"

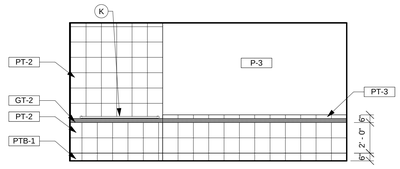

17 TYP. PATIENT TOILET
Scale: 1/4" = 1'-0"

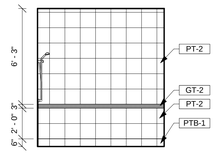

16 TYP. PATIENT TOILET
Scale: 1/4" = 1'-0"

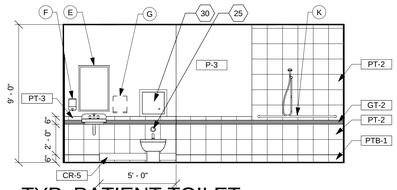

15 TYP. PATIENT TOILET
Scale: 1/4" = 1'-0"

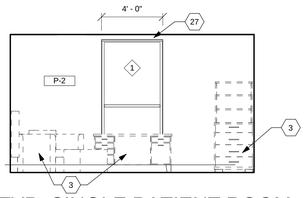

14 TYP. SINGLE PATIENT ROOM
Scale: 1/4" = 1'-0"

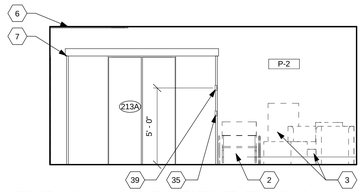

12 TYP. SINGLE PATIENT ROOM
Scale: 1/4" = 1'-0"

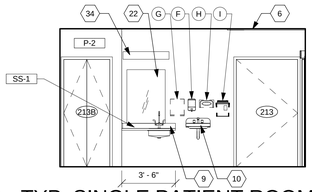

11 TYP. SINGLE PATIENT ROOM
Scale: 1/4" = 1'-0"

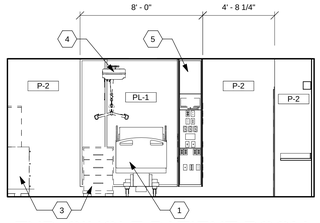

10 TYP. SINGLE PATIENT ROOM
Scale: 1/4" = 1'-0"

GENERAL INT. ELEVATION NOTES

A. See sheet 137-A703 and 137-A704 for Floor Finish Plans.
B. See sheet 137-A801 for Casework Details.
C. See sheet 137-A701 for Room Finish Schedule.
D. See sheet 137-A702 for Finish Materials Legend.

○ NOTES

1 Resident bed by Owner.
2 Resident wheel chair charging location.
3 Furniture by Owner.
4 Patient lift by Owner (above).
5 Patient bedside unit / wall panel. See detail 6 on Sheet 137-A602.
6 Cubicle curtain track (above).
7 Automatic sliding door operator / frame.
8 Automatic door push plate.
9 Resident vanity and sink. See Plumbing Drawings.
10 Caregiver sink. See Plumbing Drawings.
11 Television, media player and bracket by Owner (above).
12 Tapered floor fill. Fill to be 1" thick at bathroom door and slope down into bedroom at 1/8"/foot. See Floor Transition detail T1.
13 Exhaust hood. See PME Drawings.
14 Floor drains. See Plumbing Drawings. Where located in existing slabs, located as close as possible to the position indicated, but adjust as required to avoid existing concrete joists / beams.
15 Cubicle curtain track.
16 Microwave by Owner.
17 Oven by Owner.
18 Cook top by Owner.
19 Tapered floor fill. Fill to be 1" thick at perimeterof bathroom and slope down to floor drains at approximately 1/4 inch/foot.
20 Floor drains. See Plumbing Drawings. Where located in existing slabs, located as close as possible to the position indicated, but adjust as required to avoid existing concrete joists / beams.
21 Dishwasher by Owner.
22 30" x 42" unframed mirror.
23 Refridgerator by Owner.
24 Plumbing fixture. See Plumbing Drawings.
25 Flush valve actuator button. See Plumbing Drawings.
26 Pantry.
27 Motorized dual roller window shade.
28 8' long curved shower curtain rod. Include ceiling support at center of rod. Shower curtain by Owner.
29 Wall extension. See Sheet 137-A602 for Details.
30 18" x 18" access panel.
31 Existing window system.
32 Blackout film on inside face of all glass surfaces where window is covered with gypsum board.
33 Infill window opening with new wall assembly flush with existing wall surface.
34 Wall mounted light fixture. See Electrcal Drawings.
35 Recessed narrow door actuator.
36 Stainless steel crash rail.
37 8' long straight shower curtain rod. Include ceiling support at center of rod. Shower curtain by Owner.
38 Straight shower curtain rod.
39 On/Off/Hold Open switch.

TOILET ACCESSORIES SCHEDULE

MARK	ITEM	COMMENTS
A	29" LONG DROP DOWN GRAB BAR W/ TOILET PAPER HOLDER	CONTRACTOR FURNISHED AND INSTALLED
B	GRAB BAR 36" LENGTH	CONTRACTOR FURNISHED AND INSTALLED
C	GRAB BAR 42" LENGTH	CONTRACTOR FURNISHED AND INSTALLED
D	CURVED SHOWER CURTAIN ROD	CONTRACTOR FURNISHED AND INSTALLED
E	24" X 36" FRAMED ANGLED MIRROR	CONTRACTOR FURNISHED AND INSTALLED
F	SOAP DISPENSER	OWNER FURNISHED AND INSTALLED
G	PAPER TOWEL DISPENSER	OWNER FURNISHED AND INSTALLED
H	GLOVE DISPENSER	OWNER FURNISHED AND INSTALLED
I	SHARPS CONTAINER	OWNER FURNISHED AND INSTALLED
J	30" X 42" UNFRAMED MIRROR	CONTRACTOR FURNISHED AND INSTALLED
K	GRAB BAR 60" LENGTH	CONTRACTOR FURNISHED AND INSTALLED

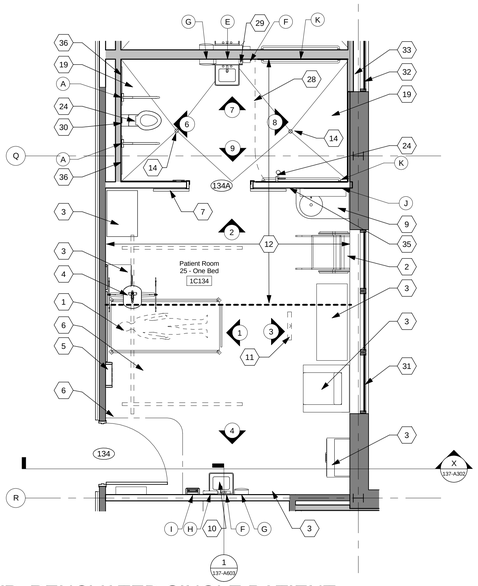

5 TYP. RENOVATED SINGLE PATIENT ROOM
Scale: 1/4" = 1'-0"

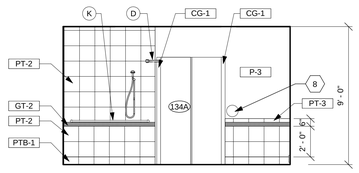

9 TYP. PATIENT TOILET
Scale: 1/4" = 1'-0"

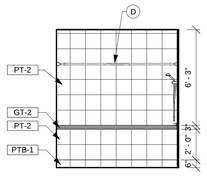

8 TYP. PATIENT TOILET
Scale: 1/4" = 1'-0"

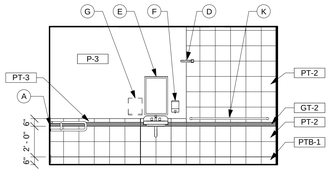

7 TYP. PATIENT TOILET
Scale: 1/4" = 1'-0"

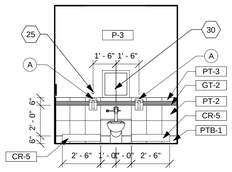

6 TYP. PATIENT TOILET
Scale: 1/4" = 1'-0"

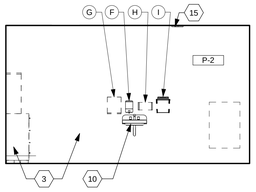

4 TYP. SINGLE PATIENT ROOM
Scale: 1/4" = 1'-0"

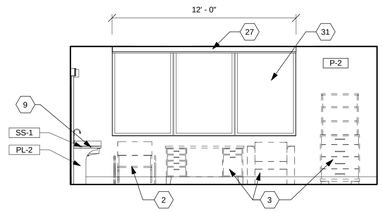

3 TYP. SINGLE PATIENT ROOM
Scale: 1/4" = 1'-0"

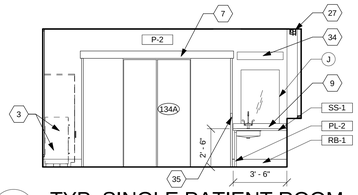

2 TYP. SINGLE PATIENT ROOM
Scale: 1/4" = 1'-0"

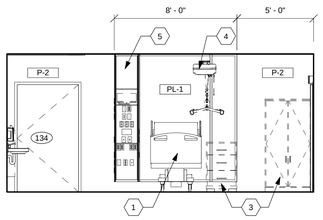

1 TYP. SINGLE PATIENT ROOM
Scale: 1/4" = 1'-0"

Revisions	Date

COMMONWEALTH OF VIRGINIA
JOHN A. POE
Lic. No. 015768
ARCHITECT

CONSULTANTS:

ARCHITECT/ENGINEERS:

RDC / JOHN POE ARCHITECTS
524 FERNWOOD DRIVE
ALTAMONTE SPRINGS, FLORIDA
32701
937 461 3290 PHONE
937 461 0260 FAX
1-800-362-1523
jpa@johnpoe.com

Drawing Title
PATIENT BEDROOM ENLARGED PLANS AND INTERIOR ELEVATIONS

Approved: Project Director

Project Title
Hampton VA, VAMC
Renovate / Expand SCI, Phase II, 590-911

Building Number 137
Checked TH
Drawn KG
Location Hampton, Va

Date 05/03/2013
Project No. 590-911
RDC/JPA Project No. 11004.00
Drawing Number 137-A401
Dwg. 34 of 135

Department of Veterans Affairs

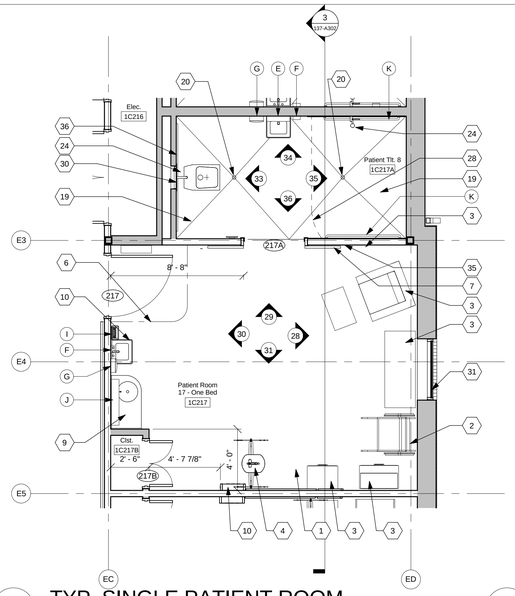

32 TYP. SINGLE PATIENT ROOM
Scale: 1/4" = 1'-0"

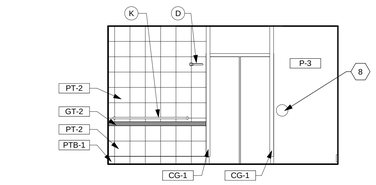

36 TYP. PATIENT TOILET
Scale: 1/4" = 1'-0"

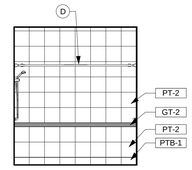

35 TYP. PATIENT TOILET
Scale: 1/4" = 1'-0"

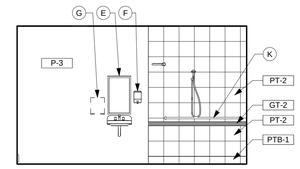

34 TYP. PATIENT TOILET
Scale: 1/4" = 1'-0"

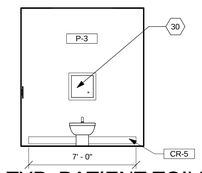

33 TYP. PATIENT TOILET
Scale: 1/4" = 1'-0"

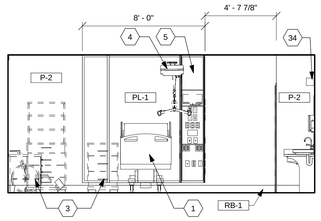

31 TYP. SINGLE PATIENT ROOM
Scale: 1/4" = 1'-0"

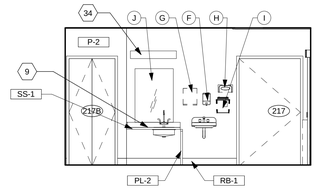

30 TYP. SINGLE PATIENT ROOM
Scale: 1/4" = 1'-0"

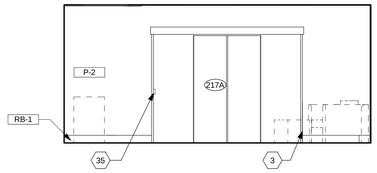

29 TYP. SINGLE PATIENT ROOM
Scale: 1/4" = 1'-0"

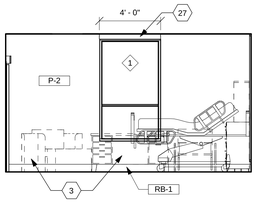

28 TYP. SINGLE PATIENT ROOM
Scale: 1/4" = 1'-0"

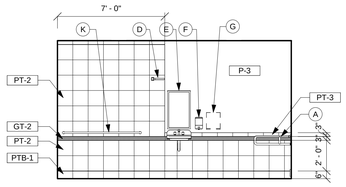

27 TYP. DOUBLE PATIENT TOILET
Scale: 1/4" = 1'-0"

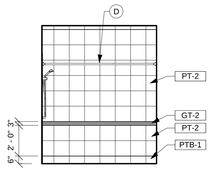

26 TYP. PATIENT TOILET
Scale: 1/4" = 1'-0"

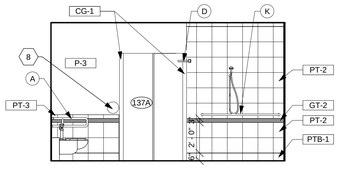

25 TYP. PATIENT TOILET
Scale: 1/4" = 1'-0"

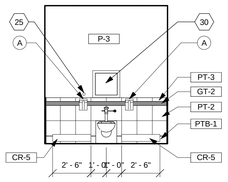

24 TYP. PATIENT TOILET
Scale: 1/4" = 1'-0"

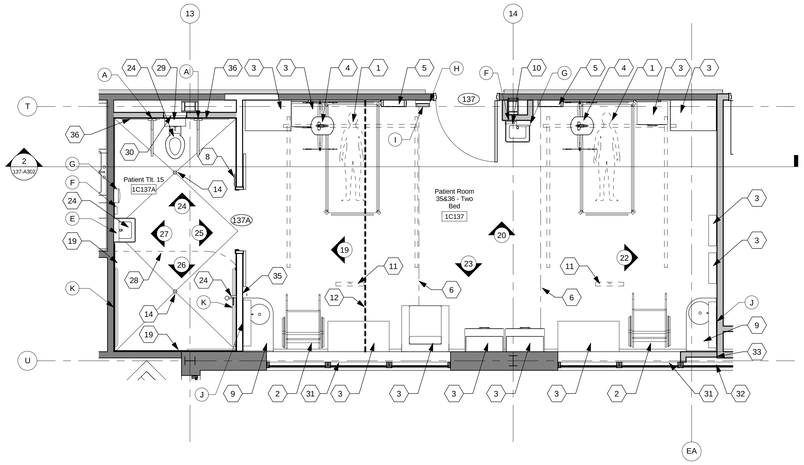

21 TYP. DOUBLE PATIENT ROOM
Scale: 1/4" = 1'-0"

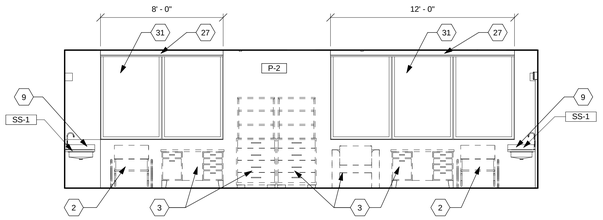

23 TYP. DOUBLE PATIENT ROOM
Scale: 1/4" = 1'-0"

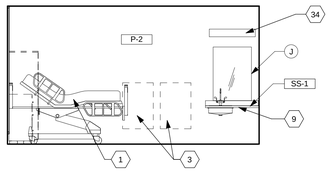

22 TYP. DOUBLE PATIENT ROOM
Scale: 1/4" = 1'-0"

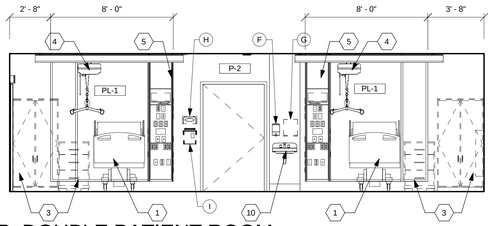

20 TYP. DOUBLE PATIENT ROOM
Scale: 1/4" = 1'-0"

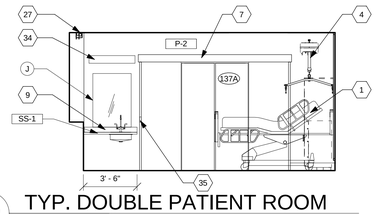

19 TYP. DOUBLE PATIENT ROOM
Scale: 1/4" = 1'-0"

GENERAL INT. ELEVATION NOTES

A. See sheet 137-A703 and 137-A704 for Floor Finish Plans.
B. See sheet 137-A801 for Casework Details.
C. See sheet 137-A701 for Room Finish Schedule.
D. See sheet 137-A702 for Finish Materials Legend.

⬡ NOTES

1 Resident bed by Owner.
2 Resident wheel chair charging location.
3 Furniture by Owner.
4 Patient lift by Owner (above).
5 Patient bedside unit / wall panel. See detail 6 on Sheet 137-A602.
6 Cubicle curtain track (above).
7 Automatic sliding door operator / frame.
8 Automatic door push plate.
9 Resident vanity and sink. See Plumbing Drawings.
10 Caregiver sink. See Plumbing Drawings.
11 Television, media player and bracket by Owner (above).
12 Tapered floor fill. Fill to be 1" thick at bathroom door and slope down into bedroom at 1/8"/foot. See Floor Transition detail T1.
13 Exhaust hood. See PME Drawings.
14 Floor drains. See Plumbing Drawings. Where located in existing slabs, located as close as possible to the position indicated, but adjust as required to avoid existing concrete joists / beams.
15 Cubicle curtain track.
16 Microwave by Owner.
17 Oven by Owner.
18 Cook top by Owner.
19 Tapered floor fill. Fill to be 1" thick at perimeterof bathroom and slope down to floor drains at approximately 1/4 inch/foot.
20 Floor drains. See Plumbing Drawings. Where located in existing slabs, located as close as possible to the position indicated, but adjust as required to avoid existing concrete joists / beams.
21 Dishwasher by Owner.
22 30" x 42" unframed mirror.
23 Refridgerator by Owner.
24 Plumbing fixture. See Plumbing Drawings.
25 Flush valve actuator button. See Plumbing Drawings.
26 Pantry.
27 Motorized dual roller window shade.
28 8' long curved shower curtain rod. Include ceiling support at center of rod. Shower curtain by Owner.
29 Wall extension. See Sheet 137-A602 for Details.
30 18" x 18" access panel.
31 Existing window system.
32 Blackout film on inside face of all glass surfaces where window is covered with gypsum board.
33 Infill window opening with new wall assembly flush with existing wall surface.
34 Wall mounted light fixture. See Electrcal Drawings.
35 Recessed narrow door actuator.
36 Stainless steel crash rail.
37 8' long straight shower curtain rod. Include ceiling support at center of rod. Shower curtain by Owner.
38 Straight shower curtain rod.
39 On/Off/Hold Open switch.

TOILET ACCESSORIES SCHEDULE

MARK	ITEM	COMMENTS
A	29" LONG DROP DOWN GRAB BAR W/ TOILET PAPER HOLDER	CONTRACTOR FURNISHED AND INSTALLED
B	GRAB BAR 36" LENGTH	CONTRACTOR FURNISHED AND INSTALLED
C	GRAB BAR 42" LENGTH	CONTRACTOR FURNISHED AND INSTALLED
D	CURVED SHOWER CURTAIN ROD	CONTRACTOR FURNISHED AND INSTALLED
E	24" X 36" FRAMED ANGLED MIRROR	CONTRACTOR FURNISHED AND INSTALLED
F	SOAP DISPENSER	OWNER FURNISHED AND INSTALLED
G	PAPER TOWEL DISPENSER	OWNER FURNISHED AND INSTALLED
H	GLOVE DISPENSER	OWNER FURNISHED AND INSTALLED
I	SHARPS CONTAINER	OWNER FURNISHED AND INSTALLED
J	30" X 42" UNFRAMED MIRROR	CONTRACTOR FURNISHED AND INSTALLED
K	GRAB BAR 60" LENGTH	CONTRACTOR FURNISHED AND INSTALLED

Revisions	Date

COMMONWEALTH OF VIRGINIA
JOHN A. POE
Lic. No. 015768
ARCHITECT

CONSULTANTS:

ARCHITECT/ENGINEERS:

RDC / JOHN POE ARCHITECTS
524 FERNWOOD DRIVE
ALTAMONTE SPRINGS, FLORIDA
32701
937 461 3290 PHONE
937 461 0260 FAX
1-800-362-1523
jpa@johnpoe.com

Drawing Title
PATIENT BEDROOM ENLARGED PLANS AND INTERIOR ELEVATIONS

Approved: Project Director

Project Title
Hampton VA, VAMC
Renovate / Expand SCI, Phase II, 590-911

Date 05/03/2013

Project No. 590-911
RDC/JPA Project No. 11004.00

Building Number 137
Checked TH
Drawn KG

Location Hampton, Va

Drawing Number 137-A402

Dwg. 35 of 135

Department of Veterans Affairs

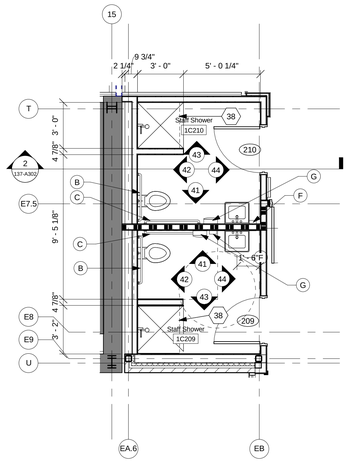

45 Staff shower enlarged plan

Scale: 1/4" = 1'-0"

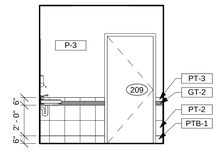

44 STAFF SHOWER

Scale: 1/4" = 1'-0"

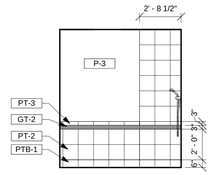

43 STAFF SHOWER

Scale: 1/4" = 1'-0"

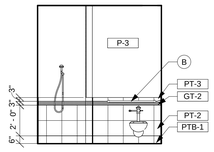

42 STAFF SHOWER

Scale: 1/4" = 1'-0"

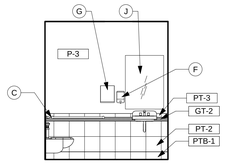

41 STAFF SHOWER

Scale: 1/4" = 1'-0"

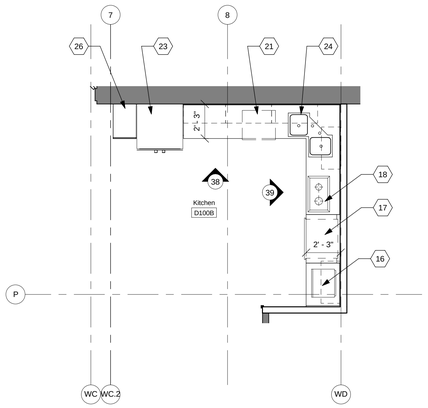

40 Enlarged kitchen plan

Scale: 1/4" = 1'-0"

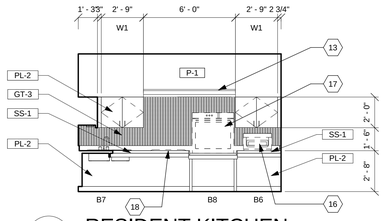

39 RESIDENT KITCHEN

Scale: 1/4" = 1'-0"

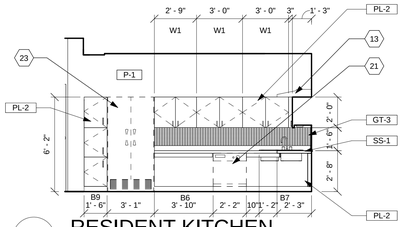

38 RESIDENT KITCHEN

Scale: 1/4" = 1'-0"

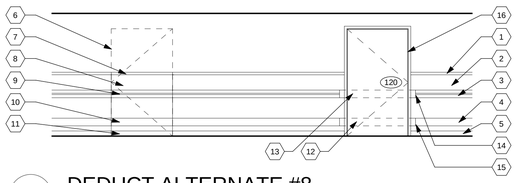

37 DEDUCT ALTERNATE #8

Scale: 1/4" = 1'-0"

TOILET ACCESSORIES SCHEDULE

MARK	ITEM	COMMENTS
A	29" LONG DROP DOWN GRAB BAR W/ TOILET PAPER HOLDER	CONTRACTOR FURNISHED AND INSTALLED
B	GRAB BAR 36" LENGTH	CONTRACTOR FURNISHED AND INSTALLED
C	GRAB BAR 42" LENGTH	CONTRACTOR FURNISHED AND INSTALLED
D	CURVED SHOWER CURTAIN ROD	CONTRACTOR FURNISHED AND INSTALLED
E	24" X 36" FRAMED ANGLED MIRROR	CONTRACTOR FURNISHED AND INSTALLED
F	SOAP DISPENSER	OWNER FURNISHED AND INSTALLED
G	PAPER TOWEL DISPENSER	OWNER FURNISHED AND INSTALLED
H	GLOVE DISPENSER	OWNER FURNISHED AND INSTALLED
I	SHARPS CONTAINER	OWNER FURNISHED AND INSTALLED
J	30" X 42" UNFRAMED MIRROR	CONTRACTOR FURNISHED AND INSTALLED
K	GRAB BAR 60" LENGTH	CONTRACTOR FURNISHED AND INSTALLED

GENERAL INT. ELEVATION NOTES

A. See sheet 137-A703 and 137-A704 for Floor Finish Plans.
B. See sheet 137-A801 for Casework Details.
C. See sheet 137-A701 for Room Finish Schedule.
D. See sheet 137-A702 for Finish Materials Legend.

⬡ NOTES

1 Resident bed by Owner.
2 Resident wheel chair charging location.
3 Furniture by Owner.
4 Patient lift by Owner (above).
5 Patient bedside unit / wall panel. See detail 6 on Sheet 137-A602.
6 Cubicle curtain track (above).
7 Automatic sliding door operator / frame.
8 Automatic door push plate.
9 Resident vanity and sink. See Plumbing Drawings.
10 Caregiver sink. See Plumbing Drawings.
11 Television, media player and bracket by Owner (above).
12 Tapered floor fill. Fill to be 1" thick at bathroom door and slope down into bedroom at 1/8"/foot. See Floor Transition detail T1.
13 Exhaust hood. See PME Drawings.
14 Floor drains. See Plumbing Drawings. Where located in existing slabs, located as close as possible to the position indicated, but adjust as required to avoid existing concrete joists / beams.
15 Cubicle curtain track.
16 Microwave by Owner.
17 Oven by Owner.
18 Cook top by Owner.
19 Tapered floor fill. Fill to be 1" thick at perimeterof bathroom and slope down to floor drains at approximately 1/4 inch/foot.
20 Floor drains. See Plumbing Drawings. Where located in existing slabs, located as close as possible to the position indicated, but adjust as required to avoid existing concrete joists / beams.
21 Dishwasher by Owner.
22 30" x 42" unframed mirror.
23 Refridgerator by Owner.
24 Plumbing fixture. See Plumbing Drawings.
25 Flush valve actuator button. See Plumbing Drawings.
26 Pantry.
27 Motorized dual roller window shade.
28 8' long curved shower curtain rod. Include ceiling support at center of rod. Shower curtain by Owner.
29 Wall extension. See Sheet 137-A602 for Details.
30 18" x 18" access panel.
31 Existing window system.
32 Blackout film on inside face of all glass surfaces where window is covered with gypsum board.
33 Infill window opening with new wall assembly flush with existing wall surface.
34 Wall mounted light fixture. See Electrcal Drawings.
35 Recessed narrow door actuator.
36 Stainless steel crash rail.
37 8' long straight shower curtain rod. Include ceiling support at center of rod. Shower curtain by Owner.
38 Straight shower curtain rod.
39 On/Off/Hold Open switch.

⬡ DEDUCT FINISH NOTES

1 Existing wood trim to remain.
2 Existing rigid wallcovering to remain.
3 Existing hand rail to remain.
4 Existing crash rail to remain.
5 Existing rubber base to remain.
6 New wall partition in demo door location. Paint to match adjoining walls.
7 New wood trim in profile and finish to match existing.
8 New rigid wallcovering to match existing.
9 Relocated handrail from new door opening location. Align with existing handrail.
10 New crash rail in profile and color to match existing. Allign with adjoining crash rail.
11 New rubber base to match profile and color of existing.
12 Remove portion of existing crash rail.
13 Remove portion of existing hand rail. Save and protect for reinstallation.
14 Stain cut end to match handrail wood finish.
15 Provide crash rail end closure cap in color and profile to match existing.
16 New door and door frame.

Revisions	Date

COMMONWEALTH OF VIRGINIA
JOHN A. POE
Lic. No. 015768
ARCHITECT

CONSULTANTS:

ARCHITECT/ENGINEERS:

RDC / JOHN POE ARCHITECTS
524 FERNWOOD DRIVE
ALTAMONTE SPRINGS, FLORIDA
32701
937 461 3290 PHONE
937 461 0260 FAX
1-800-362-1523
jpa@johnpoe.com

Drawing Title: INTERIOR ELEVATIONS

Approved: Project Director

Project Title: Hampton VA, VAMC Renovate / Expand SCI, Phase II, 590-911

Building Number: 137
Checked: TH
Drawn: KG
Location: Hampton, Va

Date: 05/03/2013
Project No. 590-911
RDC/JPA Project No. 11004.00
Drawing Number: 137-A403
Dwg. 36 of 135

Department of Veterans Affairs

GENERAL INT. ELEVATION NOTES

A. See sheet 137-A703 and 137-A704 for Floor Finish Plans.
B. See sheet 137-A801 for Casework Details.
C. See sheet 137-A701 for Room Finish Schedule.
D. See sheet 137-A702 for Finish Materials Legend.

⬡ ELEVATION NOTES

1 Wall mounted light fixture. See Electrical Drawings.
2 Metal lockers by Owner.
3 Microwave furnished and installed by Owner.
4 Refrigerator/freezer furnished and installed by Owner.
5 Cart by Owner.
6 Coat rod.
7 Drinking fountain. Remove and reinstall as required to install glass tile.
8 Wall mounted TV.
9 Ice machine furnished and installed by Owner.
10 Gypsum board soffit.

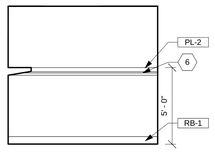

66 CLOSET
Scale: 1/4" = 1'-0"

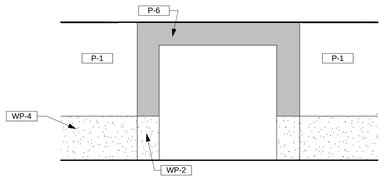

65 CORRIDOR
Scale: 1/4" = 1'-0"

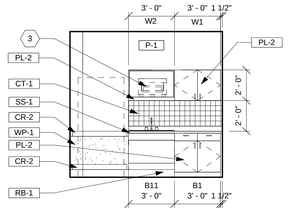

64 NOURISHMENT KITCHEN
Scale: 1/4" = 1'-0"

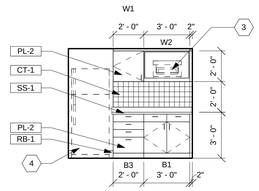

63 STAFF KITCHEN
Scale: 1/4" = 1'-0"

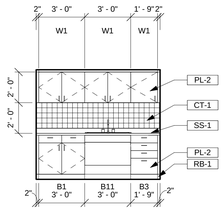

62 STAFF KITCHEN
Scale: 1/4" = 1'-0"

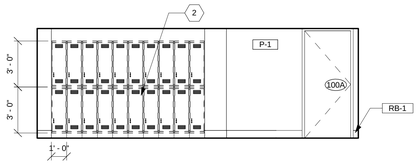

61 STAFF LOUNGE
Scale: 1/4" = 1'-0"

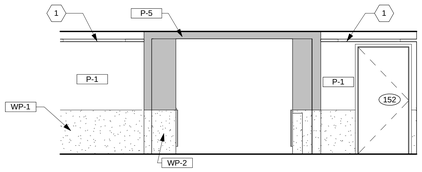

60 CORRIDOR
Scale: 1/4" = 1'-0"

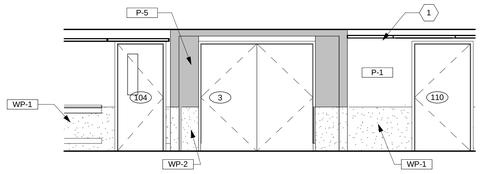

59 CORRIDOR
Scale: 1/4" = 1'-0"

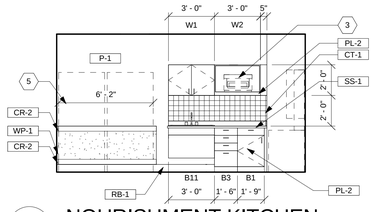

58 NOURISHMENT KITCHEN
Scale: 1/4" = 1'-0"

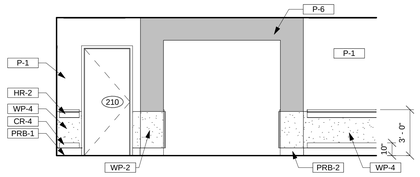

57 CORRIDOR
Scale: 1/4" = 1'-0"

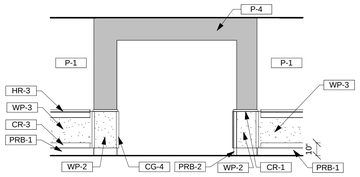

56 CORRIDOR
Scale: 1/4" = 1'-0"

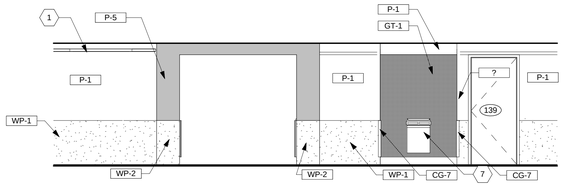

55 CORRIDOR
Scale: 1/4" = 1'-0"

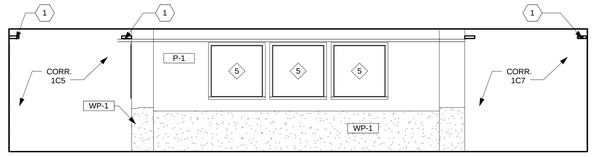

54 CORRIDOR
Scale: 1/4" = 1'-0"

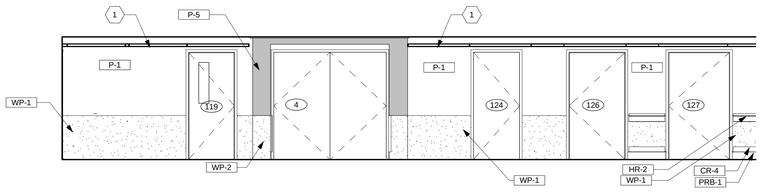

53 CORRIDOR
Scale: 1/4" = 1'-0"

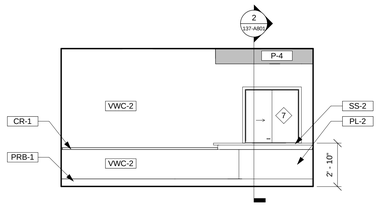

52 WAITING
Scale: 1/4" = 1'-0"

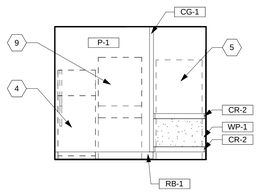

51 NOURISHMENT KITCHEN
Scale: 1/4" = 1'-0"

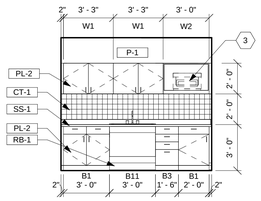

50 NOURISHMENT KITCHEN
Scale: 1/4" = 1'-0"

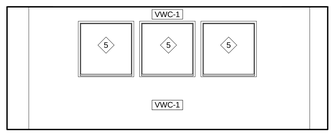

49 DAY ROOM
Scale: 1/4" = 1'-0"

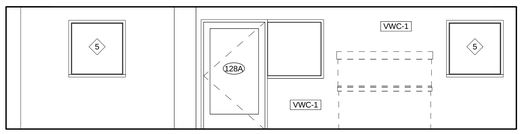

48 DAY ROOM
Scale: 1/4" = 1'-0"

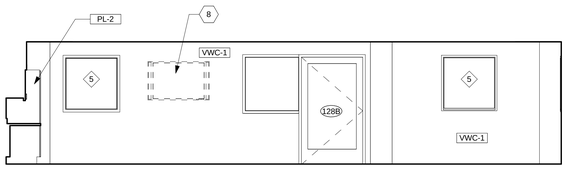

47 DAY ROOM
Scale: 1/4" = 1'-0"

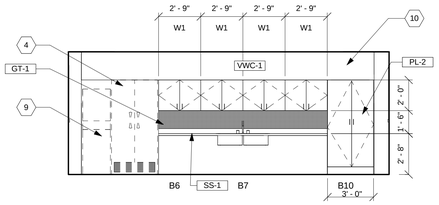

46 DAY ROOM
Scale: 1/4" = 1'-0"

Revisions	Date

COMMONWEALTH OF VIRGINIA
JOHN A. POE
Lic. No. 015768
ARCHITECT

CONSULTANTS:

ARCHITECT/ENGINEERS:

RDC / JOHN POE ARCHITECTS

524 FERNWOOD DRIVE
ALTAMONTE SPRINGS, FLORIDA
32701

937 461 3290 PHONE
937 461 0260 FAX
1-800-362-1523
jpa@johnpoe.com

Drawing Title: INTERIOR ELEVATIONS

Approved: Project Director

Project Title: Hampton VA, VAMC Renovate / Expand SCI, Phase II, 590-911

Building Number: 137
Checked: TH
Drawn: KG
Location: Hampton, Va

Date: 05/03/2013
Project Number: 590-911
RDC/JPA Project No. 11004.00
Drawing Number: 137-A404
Dwg. 37 of 135

Department of Veterans Affairs

COURTYARD NOTES

1 Drain. See Plumbing Drawings.

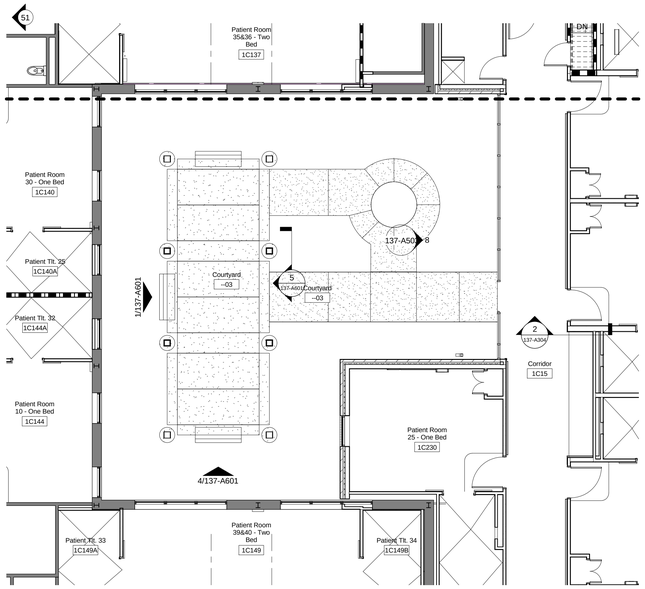

Courtyard C-03 Plan

Scale: 1/8" = 1'-0"

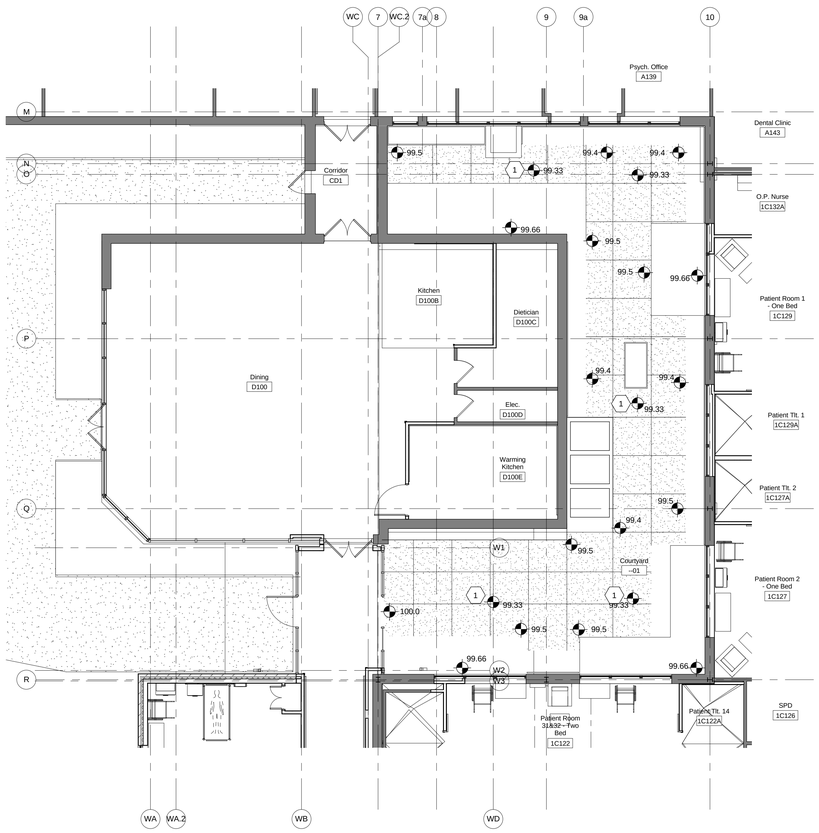

Courtyard C-01 Plan

Scale: 1/8" = 1'-0"

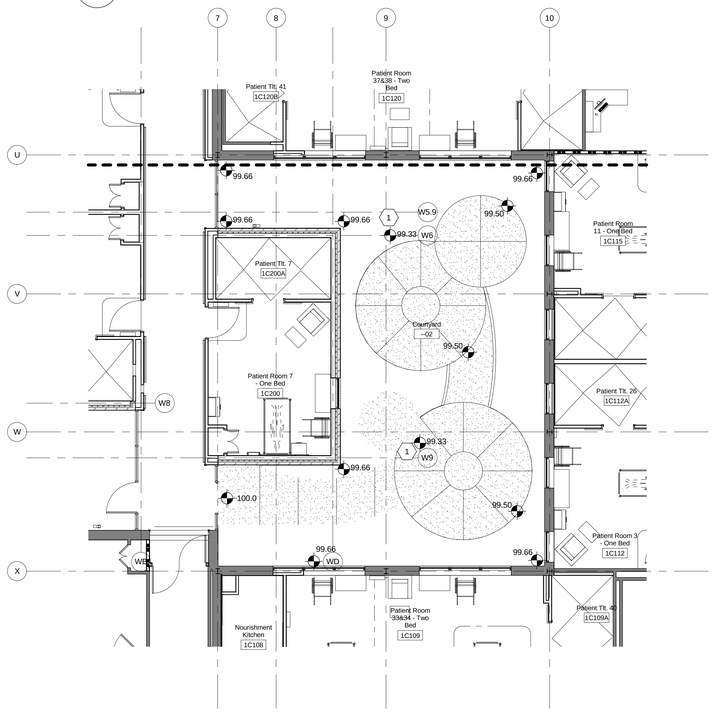

Courtyard C-02 Plan

Scale: 1/8" = 1'-0"

Revisions	Date

COMMONWEALTH OF VIRGINIA
JOHN A. POE
Lic. No. 015768
ARCHITECT

CONSULTANTS:

ARCHITECT/ENGINEERS:

RDC / JOHN POE ARCHITECTS

524 FERNWOOD DRIVE
ALTAMONTE SPRINGS, FLORIDA
32701

937 461 3290 PHONE
937 461 0260 FAX
1-800-362-1523
jpa@johnpoe.com

Drawing Title: COURTYARD PLAN

Approved: Project Director

Project Title: Hampton VA, VAMC Renovate / Expand SCI, Phase II, 590-911

Building Number: 137 | Checked: TH | Drawn: EK

Location: Hampton, Va

Date: 05/03/2013

Project No.: 590-911
RDC/JPA Project No. 11004.00

Drawing Number: 137-A405

Dwg. 38 of 135

Department of Veterans Affairs

DOOR SCHEDULE

DOOR #	BETWEEN RM	BETWEEN RM	DOOR DESCRIPTION TYPE	DOOR DESCRIPTION MAT'L	SIZE #	SIZE W	SIZE H	SIZE T	FRAME DESCRIPTION TYPE	FRAME DESCRIPTION MAT'L	FRAME DESCRIPTION HEAD	FRAME DESCRIPTION JAMB	FIRE RATING	HDWE SET	REMARKS
1C2		1C2	F	SCW	1	2' - 0"	7' - 0"	1 3/4"	EXT	HM	-	-		18.2	R1
3	1C2	1C3	N	SCW	2	3' - 8"	7' - 0"	1 3/4"	3	HM	-	-	20 min.	8	R1, R4
4	1C4	1C5	N	SCW	2	3' - 8"	7' - 0"	1 3/4"	3	HM	-	-	20 min.	8	R1, R4
5	1C5	1C2	F	SCW	2	3' - 8"	7' - 0"	1 3/4"	3	HM	H2	J2	20 min.	8	R4
9A	1C9A	1C9	F	SCW	1	3' - 0"	7' - 0"	1 3/4"	EXT	HM	-	-		18.2	R1
9B	1C9A	1C9	F	SCW	1	3' - 0"	7' - 0"	1 3/4"	EXT	HM	-	-		18.2	R1
9C	1C9A	1C9	F	SCW	1	3' - 0"	7' - 0"	1 3/4"	EXT	HM	-	-		18.2	R1
10	1C7	1C10	N	SCW	2	3' - 8"	7' - 0"	1 3/4"	3	HM	H2	J2	20 min.	8	R4
12A	1C12A	1C12	F	SCW	2	3' - 0"	7' - 0"	1 3/4"	1	HM	H1	J1		5	
12B	1C12A	1C12	F	SCW	2	3' - 0"	7' - 0"	1 3/4"	1	HM	H1	J1		5	
13A	1C13	EXTERIOR	FG	ALUM	1	4' - 0"	7' - 0"	1 3/4"	R2	ALUM	-	-		1	R2
13B	EXTERIOR	1C13	FG	ALUM	1	4' - 0"	7' - 0"	1 3/4"	R2	ALUM	-	J1		11	R2
13C	--02	1C13	FG	ALUM	1	4' - 0"	7' - 0"	1 3/4"	R2	ALUM	-	-		3	R2
13D	1C13	1C12	N1	SCW	2	3' - 6"	7' - 0"	1 3/4"	3	HM	H2	J2	90 min.	8	R6
13E		1C13	FG	ALUM	1	4' - 0"	7' - 0"	1 3/4"	R2	ALUM	-	-		2	R2
14A	1C14	1C15	N	SCW	2	3' - 8"	7' - 0"	1 3/4"	3	HM	H2	J2	20 min.	8	R4
14B	1C14	EXTERIOR	FG	ALUM	1	4' - 0"	7' - 0"	1 3/4"	R2	ALUM	-	-		1.1	R2
15A	EXTERIOR	1C15	FG	ALUM	1	4' - 0"	7' - 0"	1 3/4"	R2	ALUM	-	-		1.1	R2
15B	--03	1C15	FG	ALUM	1	4' - 0"	7' - 0"	1 3/4"	R2	ALUM	-	-		3	R2
23	CA23		N	SCW	2	3' - 0"	7' - 0"	1 3/4"	1	HM	H1	J1		12	
24	1C5	CA24	N	SCW	2	3' - 8"	7' - 0"	1 3/4"	3	HM	-	-	90 min.	8	R1, R4
24A		CA24	N	SCW	2	3' - 0"	7' - 0"	1 3/4"	EXT	HM	-	-		23	R1
25	CA25	1C7	N1	SCW	2	3' - 3"	7' - 0"	1 3/4"	EXT	HM	-	-	90 min.	8	R6
100A	1C2	1C100	F	SCW	1	3' - 0"	7' - 0"	1 3/4"	1	HM	H1	J1		16.2	
100B	1C10	1C100	F	SCW	1	3' - 0"	7' - 0"	1 3/4"	1	HM	H1	J1		16.2	
100E	D100E	D100	N	SCW	1	4' - 0"	7' - 0"	1 3/4"	EXT	HM	-	-		20	R3
100F			FG	ALUM	2	3' - 0"	7' - 0"	1 3/4"	EXT	ALUM	-	-		22	R3
101	1C2	1C101	N	SCW	1	4' - 0"	7' - 0"	1 3/4"	1	HM	H1	J1		16.2	
102	1C102	1C2	F	SCW	1	4' - 0"	7' - 0"	1 3/4"	1	HM	H1	J1		19	
102A	1C102A	1C102	F	SCW	2	2' - 2"	7' - 0"	1 3/4"	4	ALUM	H6	J6		11	
103A	1C2	1C103A	F	SCW	1	3' - 0"	7' - 0"	1 3/4"	EXT	HM	-	-		15	R1
103B	1C2	1C103B	F	SCW	1	3' - 0"	7' - 0"	1 3/4"	1	HM	H1	J1		15	
103C	1C1	1C103C	N	SCW	1	3' - 0"	7' - 0"	1 3/4"	1	HM	H1	J1		17	
103D	1C1	1C103D	N	SCW	1	3' - 6"	7' - 0"	1 3/4"	1	HM	H1	J1		4	R5
104	1C2	1C104	N	SCW	1	3' - 0"	7' - 0"	1 3/4"	EXT	HM	-	-		17	R1
105A	1C10	1C105A	F	SCW	1	3' - 0"	7' - 0"	1 3/4"	1	HM	H1	J1		14	
105B	1C2	1C105B	F	SCW	1	3' - 0"	7' - 0"	1 3/4"	1	HM	H1	J1	45 min.	10	
106	1C3	1C106	F	SCW	1	4' - 0"	7' - 0"	1 3/4"	1	HM	H1	J1		19	
106A	1C106A	1C106	F	SCW	2	2' - 2"	7' - 0"	1 3/4"	4	ALUM	H6	J6		11	
106B	1C106A	1C107	F	SCW	2	2' - 2"	7' - 0"	1 3/4"	4	ALUM	H6	J6		11	
107	1C3	1C107	F	SCW	1	4' - 0"	7' - 0"	1 3/4"	EXT	HM	-	-		19	R1
108	1C3	1C108	F	SCW	1	3' - 4"	7' - 0"	1 3/4"	1	HM	H1	J1		14	
109	1C3	1C109	F	SCW	1	4' - 0"	7' - 0"	1 3/4"	1	HM	H1	J1		19.1	
109A	1C109	1C109A	F	SCW	2	2' - 2"	7' - 0"	1 3/4"	4	ALUM	H6	J6		11	
110	1C2	1C110	F	SCW	1	3' - 8"	7' - 0"	1 3/4"	EXT	HM	-	-	45 min.	4	R1
111	1C111A	1C2	F	SCW	1	2' - 6"	7' - 0"	1 3/4"	EXT	HM	-	-		6.1	R1
111A	1C2	1C111	FG	SCW	1	4' - 0"	7' - 0"	1 3/4"	EXT	HM	-	-		16.3	R1
111B	1C111	1C10	FG	SCW	1	4' - 0"	7' - 0"	1 3/4"	EXT	HM	-	-		16.3	R1
112	1C2	1C112	F	SCW	1	4' - 0"	7' - 0"	1 3/4"	1	HM	H1	J1		19	
112A	1C112A	1C112	F	SCW	2	2' - 2"	7' - 0"	1 3/4"	4	ALUM	H6	J6		11	
113A	1C2	1C113	F	SCW	1	4' - 0"	7' - 0"	1 3/4"	EXT	HM	-	-	45 min.	10	R1
114	1C2	1C114	N	SCW	1	2' - 6"	7' - 0"	1 3/4"	EXT	HM	-	-		17	R1
115	1C115	1C2	F	SCW	1	4' - 0"	7' - 0"	1 3/4"	1	HM	H1	J1		19	
115A	1C115	1C115A	F	SCW	2	2' - 2"	7' - 0"	1 3/4"	4	ALUM	H6	J6		11	
116	1C2	1C116	F	SCW	1	3' - 6"	7' - 0"	1 3/4"	1	HM	H1	J1	45 min.	10	
117	1C118	1C117	N	SCW	1	3' - 8"	7' - 0"	1 3/4"	EXT	HM	-	-	45 min.	4	R1, R5
118A	CA25	A118	N	SCW	1	3' - 0"	7' - 0"	1 3/4"	1	HM	H1	J1		17	
119	1C5	1C119	N	SCW	1	3' - 0"	7' - 0"	1 3/4"	EXT	HM	-	-		17.1	R1
120	1C4	1C120	F	SCW	1	4' - 0"	7' - 0"	1 3/4"	1	HM	H1	J1		19.1	
120A	1C120A	1C120	F	SCW	2	2' - 2"	7' - 0"	1 3/4"	4	ALUM	H6	J6		11	
120B	1C120B	1C120	F	SCW	2	2' - 2"	7' - 0"	1 3/4"	4	ALUM	H6	J6		11	
122	1C4	1C122	F	SCW	1	4' - 0"	7' - 0"	1 3/4"	1	HM	H1	J1		19.1	
122A	1C122A	1C122	F	SCW	2	2' - 2"	7' - 0"	1 3/4"	4	ALUM	H6	J6		11	
122B	1C122B	1C122	F	SCW	2	2' - 2"	7' - 0"	1 3/4"	4	ALUM	H6	J6		11	
123	1C4	1C123	F	SCW	1	3' - 10"	7' - 0"	1 3/4"	EXT	HM	-	-		18	R1
124	1C124	1C5	F	SCW	1	3' - 0"	7' - 0"	1 3/4"	EXT	HM	-	-		18.3	R1
126	1C5	1C126	F	SCW	1	3' - 8"	7' - 0"	1 3/4"	EXT	HM	-	-		6	R1
127	1C5	1C127	F	SCW	1	4' - 0"	7' - 0"	1 3/4"	EXT	HM	-	-		19	R1
127A	1C127A	1C127	F	SCW	2	2' - 2"	7' - 0"	1 3/4"	4	ALUM	H6	J6		11	
128A	1C5	1C128	FG	SCW	1	4' - 0"	7' - 0"	1 3/4"	2	HM	H1	J1		16.4	
128B	1C7	1C128	FG	SCW	1	4' - 0"	7' - 0"	1 3/4"	2	HM	H1	J1		16.4	
129	1C129	1C5	F	SCW	1	4' - 0"	7' - 0"	1 3/4"	1	HM	H1	J1		19	
129A	1C129A	1C129	F	SCW	2	2' - 2"	7' - 0"	1 3/4"	4	ALUM	H6	J6		11	
130A	1C5	1C130	F	SCW	1	4' - 0"	7' - 0"	1 3/4"	EXT	HM	-	-		16	R1
130B	1C7	1C130	F	SCW	1	4' - 0"	7' - 0"	1 3/4"	EXT	HM	-	-		16	R1
131	1C6	1C131	F	SCW	1	3' - 6"	7' - 0"	1 3/4"	1	HM	H1	J1		16.1	
132	1C132	1C5	F	SCW	1	3' - 0"	7' - 0"	1 3/4"	1	HM	H1	J1		6.2	
132A	1C5	1C132A	N	SCW	1	4' - 0"	7' - 0"	1 3/4"	1	HM	H1	J1		17	
132B	1C7	1C132B	N	SCW	1	3' - 0"	7' - 0"	1 3/4"	1	HM	H1	J1		17	
133	1C7	1C133	F	SCW	1	4' - 0"	7' - 0"	1 3/4"	1	HM	H1	J1		19	
133A	1C133	1C133A	F	SCW	2	2' - 2"	7' - 0"	1 3/4"	4	ALUM	H6	J6		11	
134	1C7	1C134	F	SCW	1	4' - 0"	7' - 0"	1 3/4"	1	HM	H1	J1		19	
134A	1C134A	1C134	F	SCW	2	2' - 2"	7' - 0"	1 3/4"	4	ALUM	H6	J6		11	
135	1C7	1C135	N	SCW	1	4' - 0"	7' - 0"	1 3/4"	EXT	HM	-	-		17	R1
136	1C136	1C9	F	SCW	1	4' - 0"	7' - 0"	1 3/4"	1	HM	H1	J1		19.1	
136A	1C136A	1C136	F	SCW	2	2' - 2"	7' - 0"	1 3/4"	4	ALUM	H6	J6		11	
137	1C137	1C9	F	SCW	1	4' - 0"	7' - 0"	1 3/4"	1	HM	H1	J1		19.1	
137A	1C137A	1C137	F	SCW	2	2' - 2"	7' - 0"	1 3/4"	4	ALUM	H6	J6		11	
138	1C9	1C138	F	SCW	1	3' - 4"	7' - 0"	1 3/4"	1	HM	-	-		14.1	
139	1C7	1C139	F	SCW	1	3' - 0"	7' - 0"	1 3/4"	EXT	HM	-	-		15	R1
139A	CA23	A139	N	SCW	1	3' - 6"	7' - 0"	1 3/4"	1	HM	H1	J1		17	
140	1C140	1C7	F	SCW	1	4' - 0"	7' - 0"	1 3/4"	1	HM	H1	J1		19	
140A	1C140	1C140A	F	SCW	2	2' - 2"	7' - 0"	1 3/4"	4	ALUM	H6	J6		11	
141	CA24	A141	F	SCW	1	4' - 0"	7' - 0"	1 3/4"	1	HM	H1	J1		16	
141A	A141A	A141	F	SCW	1	3' - 0"	7' - 0"	1 3/4"	1	HM	H1	J1		6.2	
142	1C10	1C142	F	SCW	1	2' - 6"	7' - 0"	1 3/4"	EXT	HM	-	-	20 min.	4	
142A	CA23	A142	F	SCW	1	3' - 0"	7' - 0"	1 3/4"	1	HM	H1	J1		16	
143	CA24	A143	N	SCW	1	3' - 0"	7' - 0"	1 3/4"	EXT	HM	-	-		17	R1

DOOR SCHEDULE

DOOR #	BETWEEN RM	BETWEEN RM	DOOR DESCRIPTION TYPE	DOOR DESCRIPTION MAT'L	SIZE #	SIZE W	SIZE H	SIZE T	FRAME DESCRIPTION TYPE	FRAME DESCRIPTION MAT'L	FRAME DESCRIPTION HEAD	FRAME DESCRIPTION JAMB	FIRE RATING	HDWE SET	REMARKS
143A	1C10	1C143	F	SCW	1	4' - 0"	7' - 0"	1 3/4"	EXT	HM	-	-		6.1	R1
144	1C10	1C144	F	SCW	1	4' - 0"	7' - 0"	1 3/4"	EXT	HM	-	-		19	R1
144A	1C144	1C144A	F	SCW	2	2' - 2"	7' - 0"	1 3/4"	4	ALUM	H6	J6		11	
145	1C145	1C10	F	SCW	1	2' - 6"	7' - 0"	1 3/4"	1	HM	-	-		6.2	R1
145A	CA25	A145	N	SCW	1	4' - 0"	7' - 0"	1 3/4"	1	HM	-	-		17	R1
146	1C10	1C146	F	SCW	1	3' - 6"	7' - 0"	1 3/4"	EXT	HM	-	-	45 min.	4	R1
147	1C11	1C147	F	SCW	1	3' - 0"	7' - 0"	1 3/4"	EXT	HM	-	-		15	R1
147A	CA25	A147	N	SCW	1	4' - 0"	7' - 0"	1 3/4"	1	HM	-	-		17	R1
148	1C148	1C11	F	SCW	1	3' - 0"	7' - 0"	1 3/4"	EXT	HM	-	-		18.1	R1
149	1C149	1C11	F	SCW	1	4' - 0"	7' - 0"	1 3/4"	1	HM	H1	J1		19.1	
149A	1C149A	1C149	F	SCW	2	2' - 2"	7' - 0"	1 3/4"	4	ALUM	H6	J6		11	
149B	1C149	1C149B	F	SCW	2	2' - 2"	7' - 0"	1 3/4"	4	ALUM	H6	J6		11	
150	1C11	1C150	F	SCW	1	4' - 0"	7' - 0"	1 3/4"	1	HM	H1	J1		19	
150A	1C150A	1C151	F	SCW	2	2' - 2"	7' - 0"	1 3/4"	4	ALUM	H6	J6		11	
150B	1C150A	1C150	F	SCW	2	2' - 2"	7' - 0"	1 3/4"	4	ALUM	H6	J6		11	
151	1C11	1C151	F	SCW	1	4' - 0"	7' - 0"	1 3/4"	EXT	HM	-	-		19	R1
151A	CA25	A151	N	SCW	1	4' - 0"	7' - 0"	1 3/4"	1	HM	H1	J1		17	
152	1C10	1C152	F	SCW	1	3' - 4"	7' - 0"	1 3/4"	1	HM	-	-		14	R1
152A	A152	CA25	FG	SCW	1	3' - 0"	7' - 0"	1 3/4"	1	HM	H1	J1		14	
153	1C10	1C153	N	SCW	1	4' - 0"	7' - 0"	1 3/4"	1	HM	H1	J1		17	
153A	CA24	A153	N	SCW	1	4' - 0"	7' - 0"	1 3/4"	1	HM	H1	J1		17	
154	1C10	1C154	N	SCW	1	3' - 6"	7' - 0"	1 3/4"	1	HM	H1	J1		17	
154A	CA25	A154	N	SCW	1	4' - 0"	7' - 0"	1 3/4"	1	HM	H1	J1		17	
155	1C10	1C155	F	SCW	1	4' - 0"	7' - 0"	1 3/4"	1	HM	H1	J1		19.1	
155A	1C155A	1C155	F	SCW	2	2' - 2"	7' - 0"	1 3/4"	4	ALUM	H6	J6		11	
155B	CA24	A155	N	SCW	1	4' - 0"	7' - 0"	1 3/4"	EXT	HM	-	-		17	R1
156A	CA25	A156	N	SCW	1	4' - 0"	7' - 0"	1 3/4"	EXT	HM	-	-		17	R1
200	1C13	1C200	F	SCW	1	4' - 0"	7' - 0"	1 3/4"	1	HM	H1	J1		19	
200A	1C200	1C200A	F	SCW	2	2' - 2"	7' - 0"	1 3/4"	4	ALUM	H6	J6		11	
200B	1C200B	1C200	F	SCW	2	1' - 6"	7' - 0"	1 3/4"	1	HM	H1	J1		21	
201	1C13	1C201	F	SCW	1	4' - 0"	7' - 0"	1 3/4"	1	HM	H1	J1		19	
201A	1C201A	1C201	F	SCW	2	2' - 2"	7' - 0"	1 3/4"	4	ALUM	H6	J6		11	
201B	1C201B	1C201	F	SCW	2	1' - 6"	7' - 0"	1 3/4"	1	HM	H1	J1		21	
202	1C13	1C202	F	SCW	1	4' - 0"	7' - 0"	1 3/4"	1	HM	H1	J1		19	
202A	1C202A	1C202	F	SCW	2	2' - 2"	7' - 0"	1 3/4"	4	ALUM	H6	J6		11	
202B	1C202	1C202B	F	SCW	2	1' - 6"	7' - 0"	1 3/4"	1	HM	H1	J1		21	
203	1C203	1C13	F	SCW	1	3' - 0"	7' - 0"	1 3/4"	1	HM	H1	J1	45 min.	10.1	
204	C204	1C13	F	SCW	1	3' - 0"	7' - 0"	1 3/4"	1	HM	H1	J1	45 min.	10.1	
205	1C13	1C205	F	SCW	1	4' - 0"	7' - 0"	1 3/4"	1	HM	H1	J1		19	
205A	1C205	1C205A	F	SCW	2	2' - 2"	7' - 0"	1 3/4"	4	ALUM	H6	J6		11	
205B	1C205B	1C205	F	SCW	2	1' - 6"	7' - 0"	1 3/4"	1	HM	H1	J1		21	
209	1C15	1C209	F	SCW	1	3' - 0"	7' - 0"	1 3/4"	1	HM	H1	J1		15	
210	1C14	1C210	F	SCW	1	3' - 0"	7' - 0"	1 3/4"	1	HM	H1	J1		15	
211	1C9	1C211	F	SCW	1	3' - 6"	7' - 0"	1 3/4"	1	HM	H1	J1	45 min.	4	
212	1C9	1C212	N	SCW	1	3' - 0"	7' - 0"	1 3/4"	1	HM	H1	J1		17	
213	1C14	1C213	F	SCW	1	4' - 0"	7' - 0"	1 3/4"	1	HM	H1	J1		19.1	
213A	1C213	1C213A	F	SCW	2	2' - 2"	7' - 0"	1 3/4"	4	ALUM	H6	J6		11	
213B	1C213B	1C213	F	SCW	2	1' - 6"	7' - 0"	1 3/4"	1	HM	H1	J1		21	
214	1C214	1C14	F	SCW	1	4' - 0"	7' - 0"	1 3/4"	1	HM	H1	J1		19	
214A	1C214	1C214A	F	SCW	2	2' - 2"	7' - 0"	1 3/4"	4	ALUM	H6	J6		11	
214B	1C214B	1C214	F	SCW	2	1' - 6"	7' - 0"	1 3/4"	1	HM	H1	J1		21	
215	1C14	1C215	F	SCW	1	4' - 0"	7' - 0"	1 3/4"	1	HM	H1	J1		19	
215A	1C215	1C215A	F	SCW	2	2' - 2"	7' - 0"	1 3/4"	4	ALUM	H6	J6		11	
215B	1C215	1C215B	F	SCW	2	1' - 6"	7' - 0"	1 3/4"	1	HM	H1	J1		21	
216A	1C216	1C14	F	SCW	2	3' - 0"	7' - 0"	1 3/4"	1	HM	H1	J2		13	
216B	1C216	1C14	F	SCW	2	3' - 0"	7' - 0"	1 3/4"	1	HM	H1	J2		13	
217	1C14	1C217	F	SCW	1	4' - 0"	7' - 0"	1 3/4"	1	HM	H1	J1		19	
217A	1C217	1C217A	F	SCW	2	2' - 2"	7' - 0"	1 3/4"	4	ALUM	H6	J6		11	
217B	1C217B	1C217	F	SCW	2	1' - 6"	7' - 0"	1 3/4"	1	HM	H1	J1		21	
218	1C14	1C218	F	SCW	1	4' - 0"	7' - 0"	1 3/4"	1	HM	H1	J1		19	
218A	1C218A	1C218	F	SCW	2	2' - 2"	7' - 0"	1 3/4"	4	ALUM	H6	J6		11	
218B	1C218	1C218B	F	SCW	2	1' - 6"	7' - 0"	1 3/4"	1	HM	H1	J1		21	
219	1C219	1C14	F	SCW	1	3' - 0"	7' - 0"	1 3/4"	1	HM	H1	J1	45 min.	10.1	
220	1C220	1C15	F	SCW	1	3' - 0"	7' - 0"	1 3/4"	1	HM	H1	J1	45 min.	10.1	
221	1C15	1C221	F	SCW	1	4' - 0"	7' - 0"	1 3/4"	1	HM	H1	J1		19	
221A	1C221	1C221A	F	SCW	2	2' - 2"	7' - 0"	1 3/4"	4	ALUM	H6	J6		11	
221B	1C221B	1C221	F	SCW	2	1' - 6"	7' - 0"	1 3/4"	1	HM	H1	J1		21	
222	1C15	1C222	F	SCW	1	4' - 0"	7' - 0"	1 3/4"	1	HM	H1	J1		19	
222A	1C222	1C222A	F	SCW	2	2' - 2"	7' - 0"	1 3/4"	4	ALUM	H6	J6		11	
222B	1C222	1C222B	F	SCW	2	1' - 6"	7' - 0"	1 3/4"	1	HM	H1	J1		21	
224	1C15	1C224	F	SCW	1	4' - 0"	7' - 0"	1 3/4"	1	HM	H1	J1		19	
224A	1C224A	1C224	F	SCW	2	2' - 2"	7' - 0"	1 3/4"	4	ALUM	H6	J6		11	
224B	1C224B	1C224	F	SCW	2	1' - 6"	7' - 0"	1 3/4"	1	HM	H1	J1		21	
225	1C15	1C225	F	SCW	1	4' - 0"	7' - 0"	1 3/4"	1	HM	H1	J1		19	
225A	1C225	1C225A	F	SCW	2	2' - 2"	7' - 0"	1 3/4"	4	ALUM	H6	J6		11	
225B	1C225	1C225B	F	SCW	2	1' - 6"	7' - 0"	1 3/4"	1	HM	H1	J1		21	
226	1C226	1C15	F	SCW	2	3' - 0"	7' - 0"	1 3/4"	1	HM	H1	J1		13	
227	1C227	1C15	F	SCW	2	3' - 0"	7' - 0"	1 3/4"	1	HM	H1	J1		5	
228	1C15	1C228	F	SCW	1	4' - 0"	7' - 0"	1 3/4"	1	HM	H1	J1		19	
228A	1C228A	1C228	F	SCW	2	2' - 2"	7' - 0"	1 3/4"	4	ALUM	H6	J6		11	
228B	1C228B	1C228	F	SCW	2	1' - 6"	7' - 0"	1 3/4"	1	HM	H1	J1		21	
229	1C15	1C229	F	SCW	1	4' - 0"	7' - 0"	1 3/4"	1	HM	H1	J1		19.1	
229A	1C229	1C229A	F	SCW	2	2' - 2"	7' - 0"	1 3/4"	4	ALUM	H6	J6		11	
229B	1C229	1C229B	F	SCW	2	1' - 6"	7' - 0"	1 3/4"	1	HM	H1	J1		21	
230	1C15	1C230	F	SCW	1	4' - 0"	7' - 0"	1 3/4"	1	HM	H1	J1		19.1	
230A	1C230A	1C230	F	SCW	2	2' - 2"	7' - 0"	1 3/4"	4	ALUM	H6	J6		11	
230B	1C230B	1C230	F	SCW	2	1' - 6"	7' - 0"	1 3/4"	1	HM	H1	J1		21	
300	300	ROOF	F	HM	2	3' - 0"	7' - 2"	1 3/4"	3	HM	H1	J1		7	
301	301	ROOF	F	HM	2	3' - 0"	7' - 2"	1 3/4"	3	HM	H1	J1		7	

REMARKS: R1 = EXISTING FRAME TO REMAIN. NEW DOORS AND HARDWARE SHALL BE COORDINATED WITH EXISTING FRAME. MODIFY EXISTING FRAME FOR NEW HARDWARE. AT CONTRACTORS OPTION, THE EXISTING FRAME CAN BE REPLACED WITH NEW.
R2 = SEE SHEET 137-A503 FOR FRAME INFORMATION AND DETAILS
R3 = REUSE EXISTING DOOR AND FRAME
R4 = VISION PANEL GLASS PER NFPA 252: D-20
R5 = VISION PANEL GLASS PER NFPA 252: D-H-45
R6 = VISION PANEL GLASS PER NFPA 252: D-H-90

Revisions	Date

COMMONWEALTH OF VIRGINIA
JOHN A. POE
Lic. No. 015768
ARCHITECT

CONSULTANTS:

ARCHITECT/ENGINEERS:

RDC / JOHN POE ARCHITECTS
524 FERNWOOD DRIVE
ALTAMONTE SPRINGS, FLORIDA
32701
937 461 3290 PHONE
937 461 0260 FAX
1-800-362-1523
jpa@johnpoe.com

Drawing Title: DOOR SCHEDULE

Approved: Project Director

Project Title: Hampton VA, VAMC Renovate / Expand SCI, Phase II, 590-911

Building Number: 137
Checked: TH
Drawn: BC
Location: Hampton, Va

Date: 05/03/2013
Project No.: 590-911
RDC/JPA Project No. 11004.00
Drawing Number: 137-A501
Dwg. 39 of 135

Department of Veterans Affairs

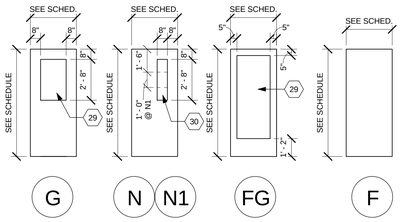

DOOR TYPES

Scale: N.T.S.

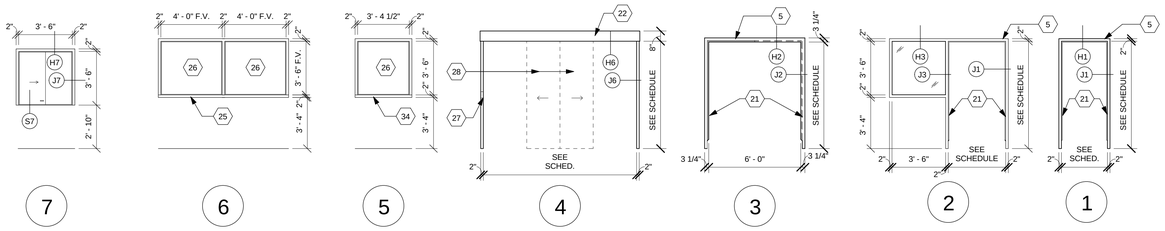

FRAME TYPES

Scale: N.T.S.

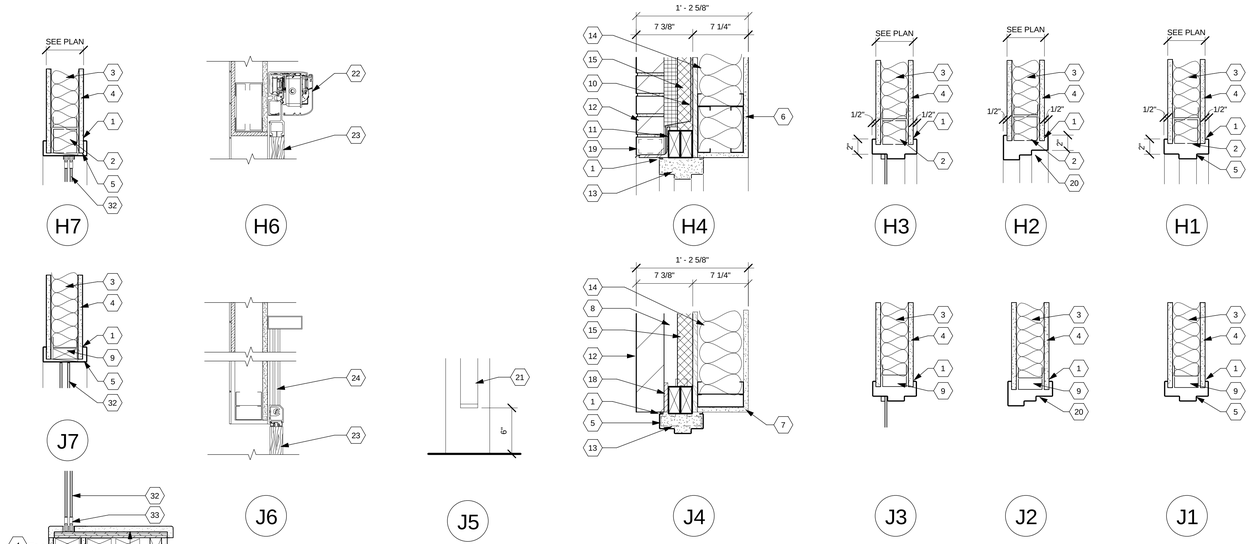

DOOR DETAILS

Scale: N.T.S.

DETAIL NOTES

1 Sealant both sides of frame. Provide backer rod at all exterior locations.
2 Metal stud framing.
3 Fiberglass batt insulation.
4 5/8" Type 'X' gypsum board. See Wall Types.
5 Hollow metal frame.
6 Bond beam. See Structural Drawings.
7 Bullnose block at all exposed jambs.
8 Air space.
9 Double studs at jamb, typ.
10 Thru-wall flashing.
11 Steel angle lintel - See Structural Drawings.
12 Brick veneer.
13 Grout frames full.
14 Concrete Block.
15 2" rigid insulation.
16 7/8" furring channel.
17 Continuous fire retardant treated blocking as required. Pressure-treated at all exterior locations.
18 1/2" thermal break.
19 Full joint weep/vent @ 24" o.c. horizontal.
20 Hollow metal double egress frame.
21 Hospital stops @ all interior door frames. See J5.
22 Door operator.
23 Door as scheduled.
24 Guide track.
25 Existing hollow metal frame to remain.
26 Decorative pattern glass.
27 Automatic sliding door operator.
27 Door access control, card reader, See Electrical Drawings.
28 Automatic door motion detector location. Surface mount to canopy ceiling. See Electrical Drawings.
28 Flush wood doors.
29 Tempered glass.
30 90 min wire glass assembly at double egress corridor doors (type 3 frame).
31 See Detail B12 on sheet 137-A801 for additional information.
32 1/4" clear tempered rolling glass doors.
33 Track to be recessed into counter top.
34 Match existing hollow metal frame profile to remain.

Revisions	Date

COMMONWEALTH OF VIRGINIA
JOHN A. POE
Lic. No. 015768
ARCHITECT

CONSULTANTS:

ARCHITECT/ENGINEERS:

RDC / JOHN POE ARCHITECTS
524 FERNWOOD DRIVE
ALTAMONTE SPRINGS, FLORIDA
32701
937 461 3290 PHONE
937 461 0260 FAX
1-800-362-1523
jpa@johnpoe.com

Drawing Title: DOOR & FRAME DETAILS

Approved: Project Director

Project Title: Hampton VA, VAMC Renovate / Expand SCI, Phase II, 590-911

Building Number: 137
Checked: TH
Drawn: BC
Location: Hampton, Va

Date: 05/03/2013
Project No: 590-911
RDC/JPA Project No. 11004.00
Drawing Number: 137-A502
Dwg. 40 of 135

Department of Veterans Affairs

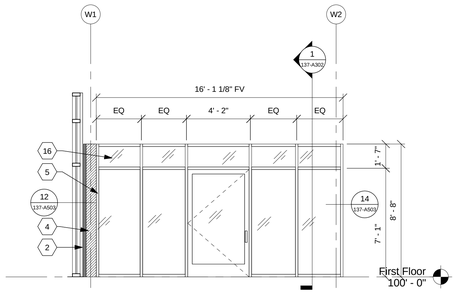

Elevation Window Type 4

Scale: 1/4" = 1'-0"

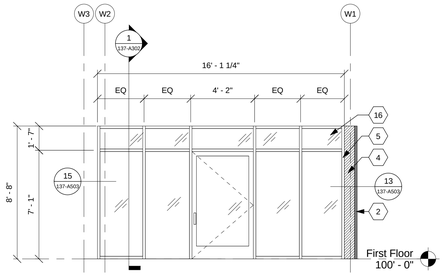

Elevation Window Type 3

Scale: 1/4" = 1'-0"

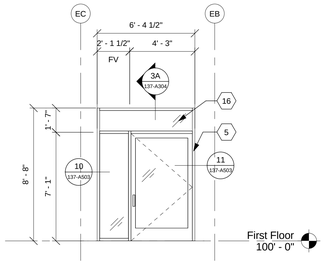

Elevation Window Type 2

Scale: 1/4" = 1'-0"

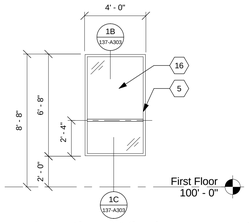

Elevation Window Type 1

Scale: 1/4" = 1'-0"

STOREFRONT NOTES

1 Existing wall construction.
2 Building expansion joint.
3 2x7 wood blocking.
4 .050 aluminum closure by storefront manufacturer/installer. Turn back min. 2" each side.
5 Aluminum storefront.
6 Gypsum board / metal stud wall assembly.
7 Batt insulation.
8 Sealant, both sides.
9 Building expansion joint assembly at floor.
11 Steel column. See Structural Drawings.
12 Remove existing glass unit.
13 Existing storefront.
14 Existing brick sill below.
15 3/4" plywood panel.
16 1" insulated glass unit.
17 Continuous 2" wall to wall expansion joint and frame.
18 Align face of wall with existing sill below.
32 1/4" clear tempered rolling glass doors.

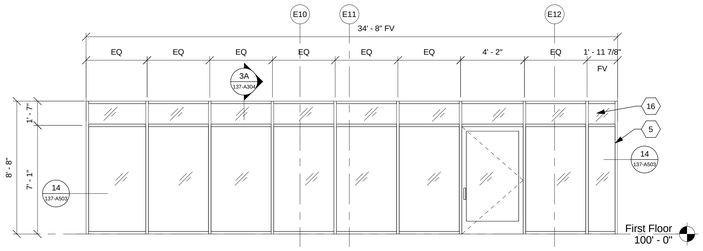

Elevation Window Type 8

Scale: 1/4" = 1'-0"

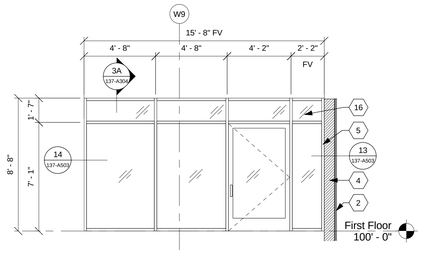

Elevation Window Type 7

Scale: 1/4" = 1'-0"

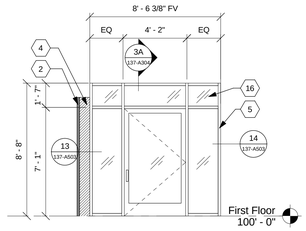

Elevation Window Type 6

Scale: 1/4" = 1'-0"

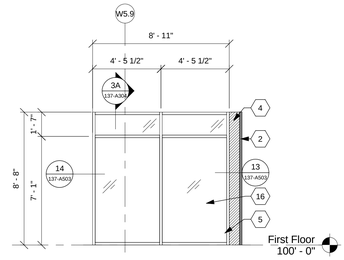

Elevation Window Type 5

Scale: 1/4" = 1'-0"

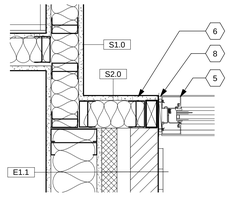

10 Sidelight Detail

Scale: 1 1/2" = 1'-0"

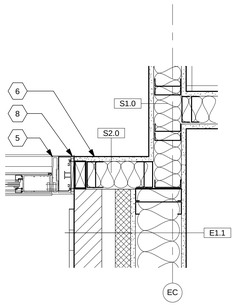

11 Door Jamb Detail

Scale: 1 1/2" = 1'-0"

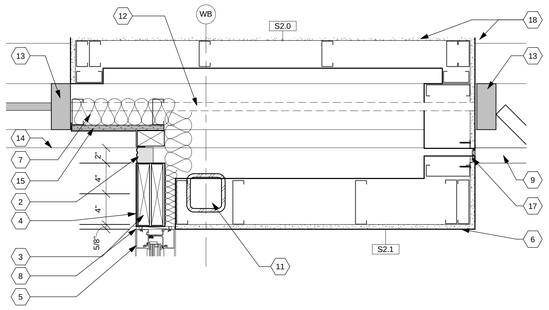

12 Jamb Detail

Scale: 1 1/2" = 1'-0"

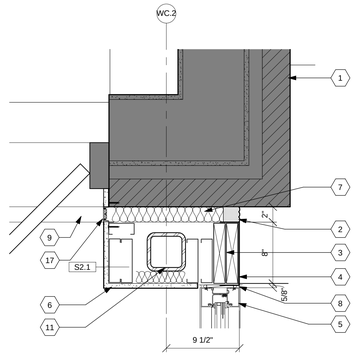

13 Jamb Detail

Scale: 1 1/2" = 1'-0"

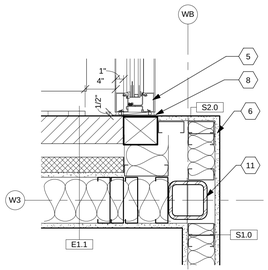

14 Jamb Detail

Scale: 1 1/2" = 1'-0"

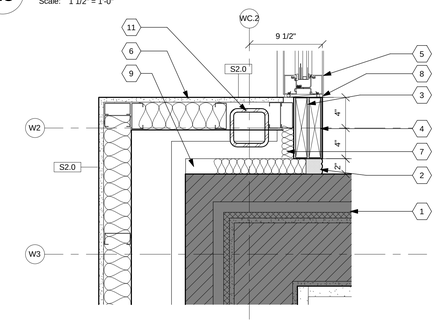

15 Jamb Detail

Scale: 1 1/2" = 1'-0"

Revisions	Date

COMMONWEALTH OF VIRGINIA
JOHN A. POE
Lic. No. 015768
ARCHITECT

CONSULTANTS:

ARCHITECT/ENGINEERS:

RDC / JOHN POE ARCHITECTS
524 FERNWOOD DRIVE
ALTAMONTE SPRINGS, FLORIDA
32701
937 461 3290 PHONE
937 461 0260 FAX
1-800-362-1523
jpa@johnpoe.com

Drawing Title: ALUMINUM WINDOW AND STORFRONT ELEVATIONS

Approved: Project Director

Project Title: Hampton VA, VAMC Renovate / Expand SCI, Phase II, 590-911

Building Number: 137
Checked: TH
Drawn: BC
Location: Hampton, Va

Date: 05/03/2013
Project No.: 590-911
RDC/JPA Project No. 11004.00
Drawing Number: 137-A503
Dwg. 41 of 135

Department of Veterans Affairs

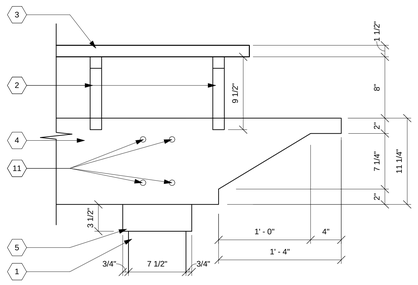

8 Pergola Detail
Scale: 1 1/2" = 1'-0"

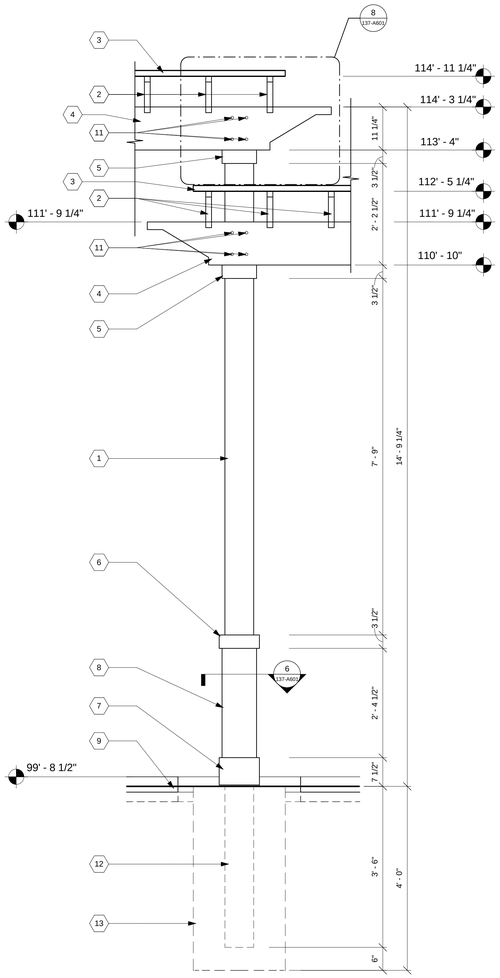

5 Pergola Section
Scale: 3/4" = 1'-0"

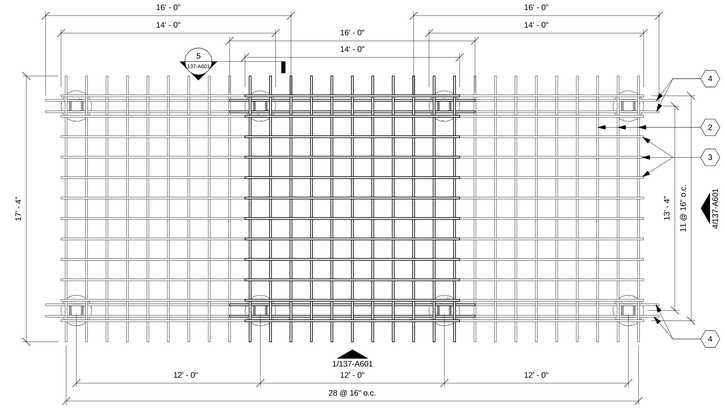

3 Pergola Roof Plan
Scale: 1/4" = 1'-0"

GENERAL NOTES

1. 100'-0" = 729.5'
2. Finish wood pergola structure WST-1. See Finish Legend and Paint Specification.

⬡ DETAIL NOTES

1 8 x 8 pressure treated wood column.
2 2 x 10 pressure treated wood joists, @ 16" o.c.. Typical. Cut ends to shape indicated. Toe nail to beams below.
3 2 x 2 pressure treated wood members, @ 16" o.c.. Typical.
4 2 x 12 pressure treated wood beams.
5 1 x 4 pressure treated wood trim piece.
6 2 x 4 pressure treated wood trim with quirk mitered corners.
7 2 x 6 pressure treated wood trim with quirk mitered corners. Hold bottom edge 1/4" above top of slab.
8 1 x pressure treated wood cladding with quirk mitered corners over 8 x 8 wood column.
9 4" cast-in-place concrete slab over 4" clean crushed gravel.
10 Control joint.
11 3/4" diameter carriage bolts. Drill & counter sink flush with surface of wood and cut bolt flush with nut.
12 Extend 8 x 8 pressure treated wood column 3'-6" into concrete footing.
13 2'-0" diameter x 48" deep concrete footing.
14 Drain, 99'-4" top of drain. See Plumbing Drawings.

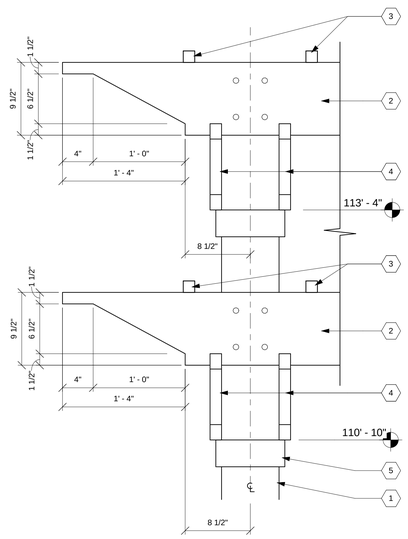

7 Pergola Detail
Scale: 1 1/2" = 1'-0"

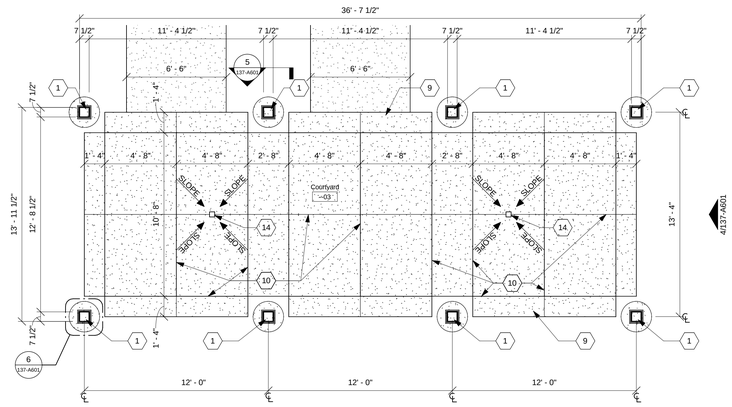

2 Pergola Floor Plan
Scale: 1/4" = 1'-0"

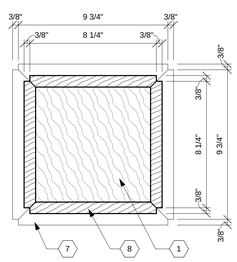

6 Column Base Detail
Scale: 3" = 1'-0"

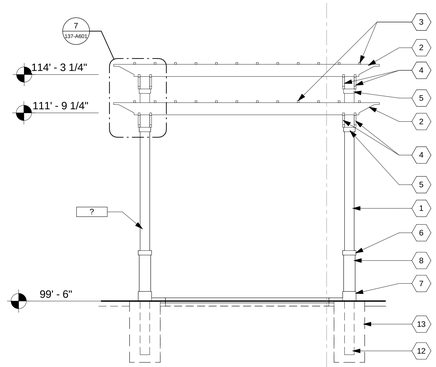

4 Pergola End Elevation
Scale: 1/4" = 1'-0"

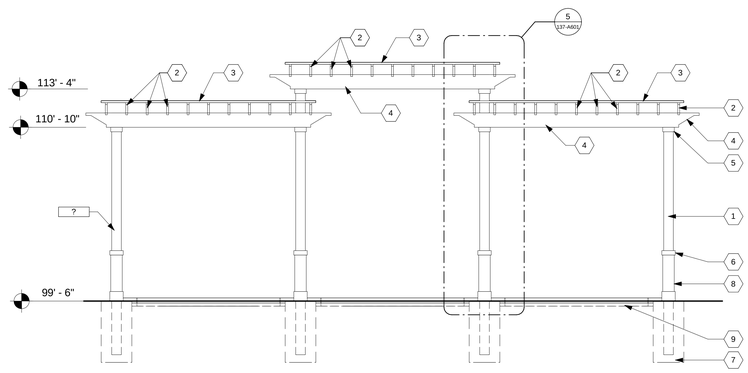

1 Pergola Side Elevation
Scale: 1/4" = 1'-0"

Revisions	Date

COMMONWEALTH OF VIRGINIA
JOHN A. POE
Lic. No. 015768
ARCHITECT

CONSULTANTS:

ARCHITECT/ENGINEERS:

RDC / JOHN POE ARCHITECTS
524 FERNWOOD DRIVE
ALTAMONTE SPRINGS, FLORIDA
32701
937 461 3290 PHONE
937 461 0290 FAX
1-800-362-1523
jpa@johnpoe.com

Drawing Title: PERGOLA DETAILS

Approved: Project Director

Project Title: Hampton VA, VAMC Renovate / Expand SCI, Phase II, 590-911

Building Number: 137
Checked: TH
Drawn: MA
Location: Hampton, Va

Date: 05/03/2013
Project No.: 590-911
RDC/JPA Project No. 11004.00
Drawing Number: 137-A601
Dwg. 42 of 135

Department of Veterans Affairs

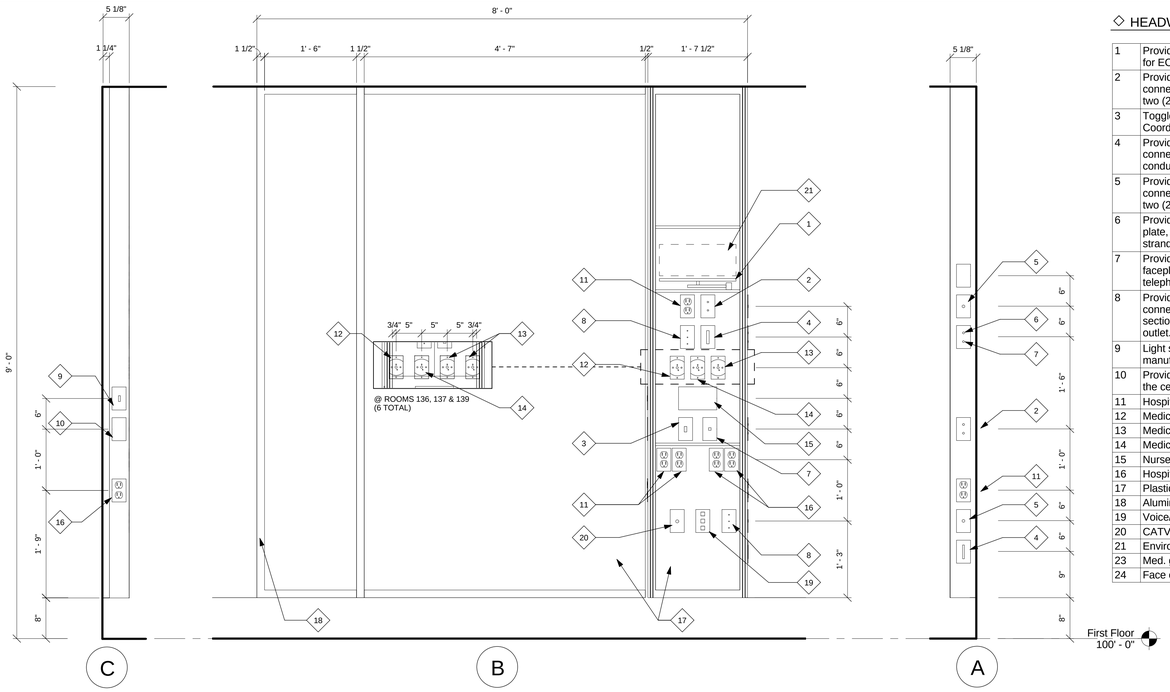

HEADWALL - ELEVATIONS

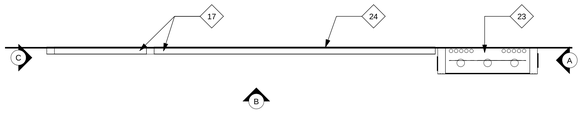

6 HEADWALL - DETAILS

Scale: 1" = 1'-0"

◇ HEADWALL EQUIPMENT SCHEDULE

1	Provide small swivel shelf 15"x12" - weight capacity up to 50lbs for ECU unit.
2	Provide two (2) female 1/4" TRS connectors in faceplate, connecting to faceplate outlets in lower section of headwall, with two (2) conductor shielded cable.
3	Toggle switch controlling fixture above bed (night light). Coordinate with fixture manufacturer.
4	Provide DB 25 female connector housing, with faceplate, connecting to DB 25 outlet in lower section of headwall, with (25) conductor stranded cable.
5	Provide one (1) female 1/4" microphone outlet in faceplate, connecting to faceplate outlet in lower section of headwall, with two (2) conductor shielded cable.
6	Provide connection between the nurse call unit and the outlet plate, for connection to the ECU unit, with four (4) conductor stranded cable.
7	Provide modular phone jack 4 pin in faceplate, connecting to faceplate outlet between the nurse call unit, with 3 pair standard telephone cable.
8	Provide three (3) 1/8" 2 port female jacks, on 3 port faceplate, for connection to ECU unit and identical faceplate outlet in lower section of headwall, with single conductor, shielded cable to each outlet.
9	Light switch controlling exam light, coordinate with fixture manufacturer.
10	Provide junction box with blank faceplate, accessible from above the ceiling via conduit, for future service.
11	Hospital grade 120V-20A emergency power receptacle (red).
12	Medical vacuum.
13	Medical oxygen.
14	Medical air.
15	Nurse call patient station.
16	Hospital grade 120V-20A normal power receptacle (white).
17	Plastic laminate panel.
18	Aluminum trim to match head wall.
19	Voice/Data jacks in modular faceplate. Jacks provided by Div. 26
20	CATV jack in modular faceplate. Jacks provided by Div. 26
21	Environmental control unit (ECU) by owner.
23	Med. gas column.
24	Face of wall.

⬡ DETAIL NOTES

1	Brick veneer. See Elevations for bond pattern.
2	Air cavity.
3	2" rigid polyisocyanurate insulation, Cut to fit tight to aluminum window framing. Secure in place.
4	5/8" fiberglass faced, exterior gypsum sheathing.
5	6" light gauge metal stud framing @ 16" o.c.
6	Thermal batt insulation, R-19 min.
7	5/8" type "x" gypsum board.
8	3-5/8" metal stud
9	Existing security screens.
10	2" self expanding open cell foam seal.
11	Contour and finish cut end of sill and apron to match existing.
12	Remove existing security screens.
13	Remove portion of existing sill and apron.
14	Aluminum wrapped wood blocking.
15	Face of wall above/below window.
16	Edge of new concrete slab.
17	18" x 18" access panel and trim.
18	Flush actuator.
19	Masonry collar and cover to be removed.
20	30" x 30" x 1.2" steel cover plate over opening and anchor with four ½" expansion shield anchors..
21	Concrete encased electrical duct bank.
22	7' x 9' x 7' deep electrical vault.
23	New concrete retaining wall. See Structural Drawings.
24	Saw cut 24" wide x 30" tall (nominal) hole in existing electrical vault as required for new access door. Verify no conflicts with conductors in vault and protect contents of vault.
25	New 24" wide x 30" tall surface mounted steel access door and frame.
26	Electrical conductors inside electrical vault.
27	Existing electrical conduit.
28	4' x 4' x 6' deep electrical vault.
29	4x light ga. steel studs joined together.
30	Water closet carrier. See Plumbing Drawings.
31	Drop down grab bar.
32	Toilet paper roll holder.
33	Ceramic wall tile over 5/8" cement board.
34	Drain. See Plumbing Drawings.
35	Air & moisture barrier.
36	Spandrel glass.

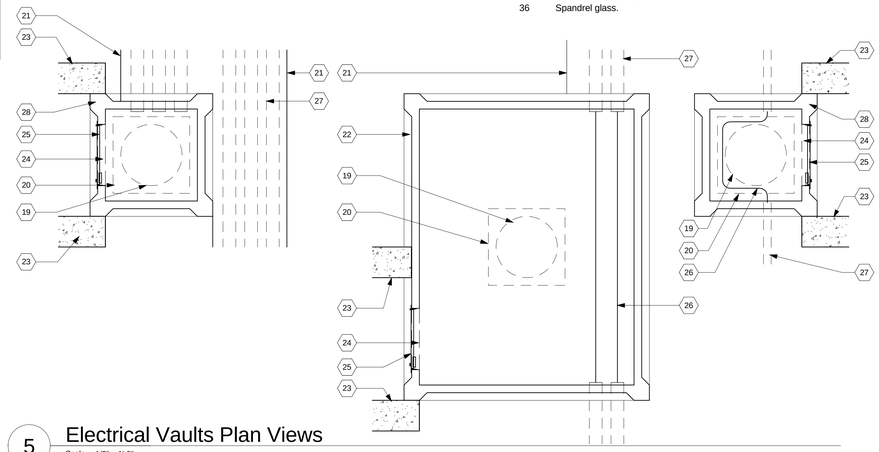

5 Electrical Vaults Plan Views

Scale: 1/2" = 1'-0"

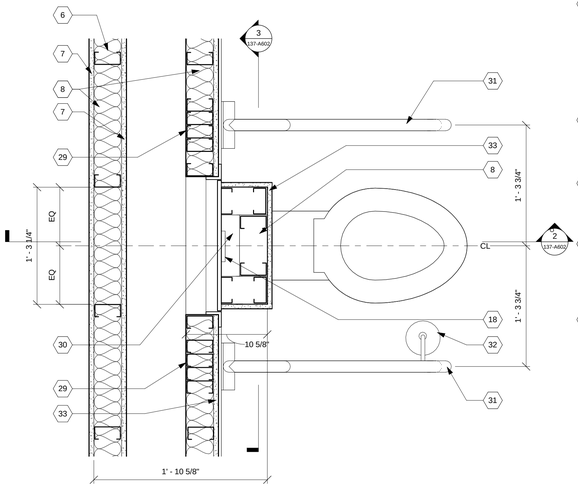

7 TOILET AND WALL DETAIL

Scale: 1 1/2" = 1'-0"

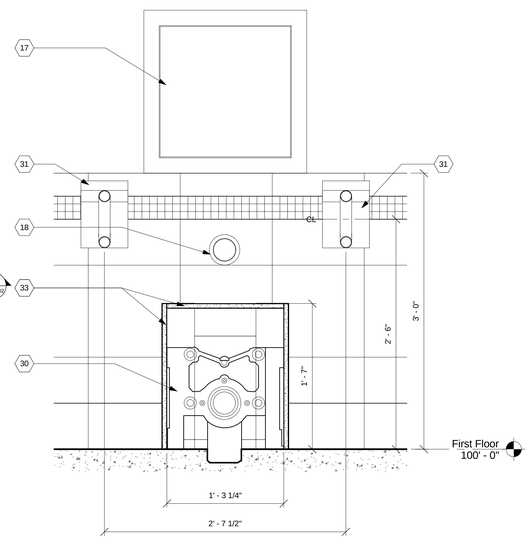

3 TYP. TOILET AND CARRIER SECTION

Scale: 1 1/2" = 1'-0"

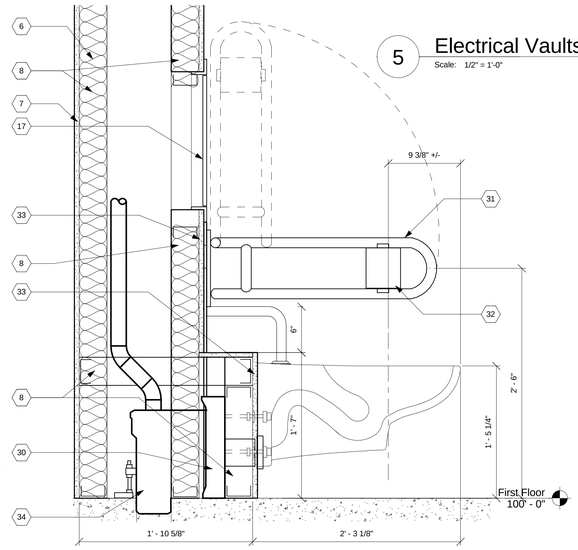

2 TYP. TOILET AND CARRIER SECTION

Scale: 1 1/2" = 1'-0"

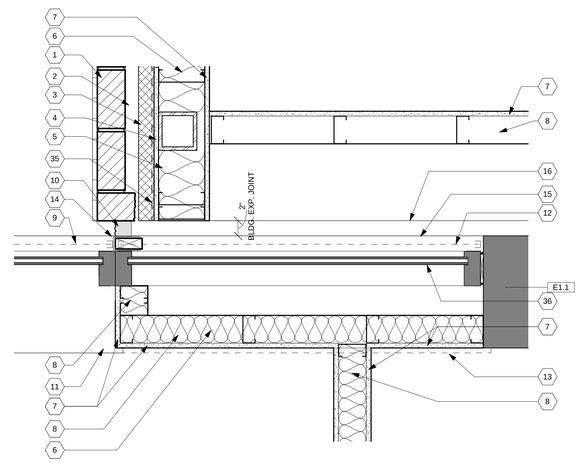

1 DETAIL

Scale: 1 1/2" = 1'-0"

Revisions	Date

COMMONWEALTH OF VIRGINIA
JOHN A. POE
Lic. No. 015768
ARCHITECT

CONSULTANTS:

ARCHITECT/ENGINEERS:

RDC / JOHN POE ARCHITECTS
524 FERNWOOD DRIVE
ALTAMONTE SPRINGS, FLORIDA
32701
937 461 3290 PHONE
937 461 0260 FAX
1-800-362-1523
jpa@johnpoe.com

Drawing Title: HEAD WALL AND MISC. DETAILS

Approved: Project Director

Project Title: Hampton VA, VAMC Renovate / Expand SCI, Phase II, 590-911

Building Number: 137

Checked: TH

Drawn: EK

Location: Hampton, Va

Date: 05/03/2013

Project No.: 590-911
RDC/JPA Project No. 11004.00

Drawing Number: 137-A602

Dwg. 43 of 135

Department of Veterans Affairs

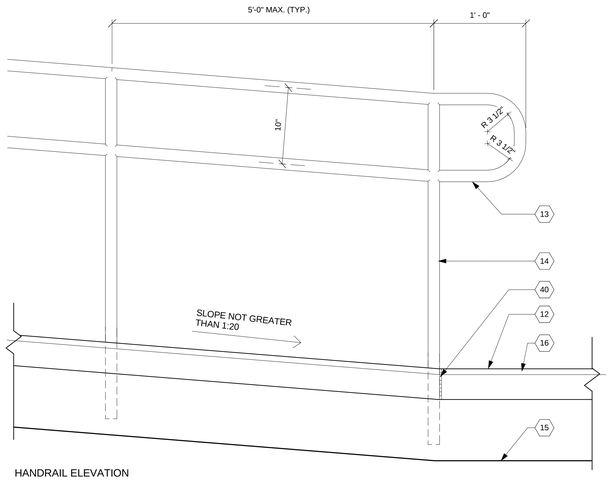

HANDRAIL ELEVATION

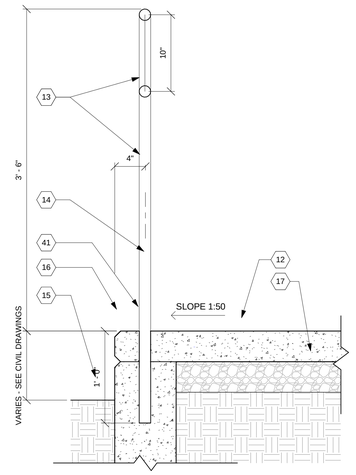

HANDRAIL SECTION

7 Exterior Handrail Detail

Scale: 1 1/2" = 1'-0"

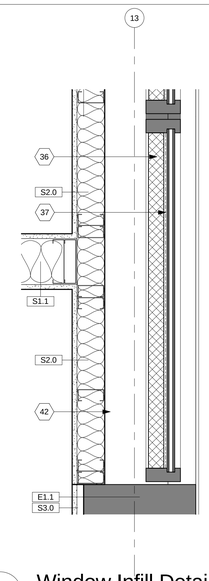

10 Window Infill Detail (Typical)

Scale: 1 1/2" = 1'-0"

○ PLAN NOTES

1 Finished floor.
2 3-5/8" metal stud
3 Continuous 2" wall to wall expansion joint and frame.
4 10" concrete slab. See Structural Drawings.
5 5/8" type "x" gypsum board.
6 1 5/8" metal stud framing.
7 5/8" type "x" gypsum board. * Note 1
8 Existing wall to be removed.
9 Existing concrete slab.
10 Continuous 2" aluminum floor expansion joint and frame assembly.
11 Grout.
12 Concrete sidewalk. See Civil Drawings.
13 1 1/2" dia. alum. pipe rail. Curve rail to follow curb.Grind joints smooth. Paint to finish.
14 1 1/2" dia. alum. pipe post. Grind all joints smooth. Paint to finish.
15 Asphalt paving. See Civil Drawings.
16 3/4" chamfer each side.
17 Compacted fill.
18 Acoustical ceiling grid/tile.
19 Solar shade/black out shade assembly w/ fascia.Install per all manufacturer's instructions.
20 Existing construction.
21 2x6 pressure treated wood edging and slats.
22 Raised planting bed.
23 Wall type - See Plan.
24 Sink. See Plumbing Drawings.
25 Sink carrier by plumbing contractor.
26 2x pressure treated wood blocking.
27 8" nominal depth. Actual size as required for plumbing installation to clear concrete structure.See Plumbing Drawings.
28 Solid surface sill.
29 Plumbing contractor to core drill drain access hole. 1" min. clearance from joist.
30 5/8" cement board at showers.
31 EPDM sheet vapor barrier.
32 Recessed fire extinguisher cabinet. Stainless steel frame and door. Verify dimension with Owner supplied extinguisher.
33 Stackable corner connector anchor
34 New core drilled hole. See notes below*
35 Typical reinforcing. Actual location may vary. Locate reinforcing as indicated below*
36 2" rigid polyisocyanurate insulation, Cut to fit tight to aluminum window framing. Secure in place.
37 Black out film where indicated on plan.
38 Shower compartment.
39 See Detail 1 on Sheet 137/A707 for typical corridor hand rail / crash rail detail.
40 1/2" expansion material.
41 Traffic grade sealant.
42 Remove existing solid surface window sills where being covered.

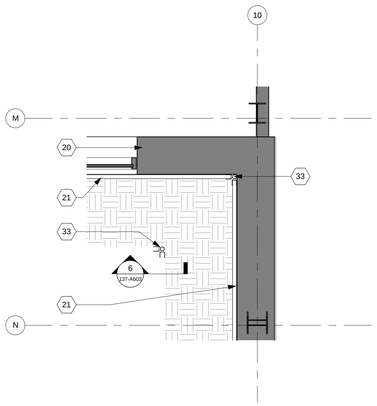

4 Planting Bed - Enlarged Plan

Scale: 1/2" = 1'-0"

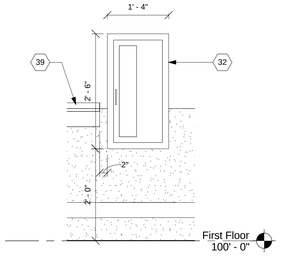

8 Recessed Fire Extinguisher Cabinet

Scale: 3/4" = 1'-0"

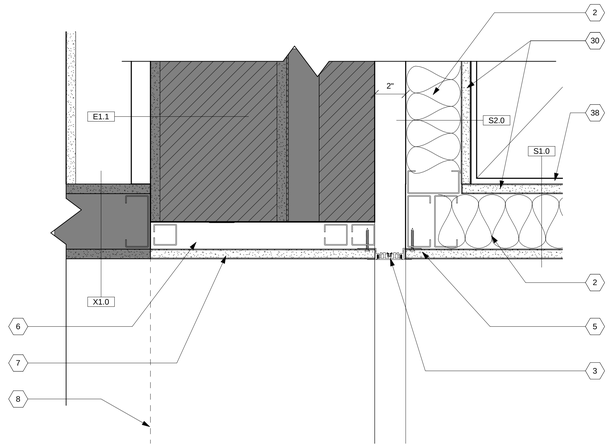

2 DETAIL

Scale: 3" = 1'-0"

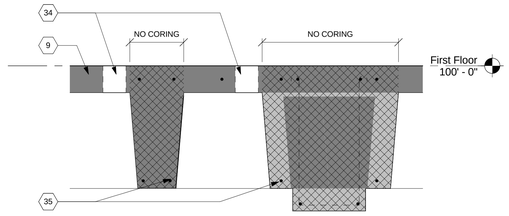

* NEW CORE DRILLED PENETRATIONS IN EXISTING SLAB SHALL COMPLY WITH THE FOLLOWING:
- LOCATE ALL SLAB, BEAM AND / OR JOIST REINFORCING IS DESIRED AREA WITH A PACHOMETER (REBAR LOCATOR) PRIOR TO CORING HOLES. ADJUST CORE LOCATION AS REQUIRED TO AVOID CUTTING REINFORCING.
- PENETRATIONS SHALL BE THRU SLAB ONLY, DO NOT CORE INTO CONCRETE JOISTS OR BEAMS.
- CORING MAY BE TIGHT TO SIDE OF JOIST OR BEAM PROVIDED IT DOES NOT CUT THRU REINFORCING.

9 Core Drilled Penetration Detail - Typical

Scale: 1 1/2" = 1'-0"

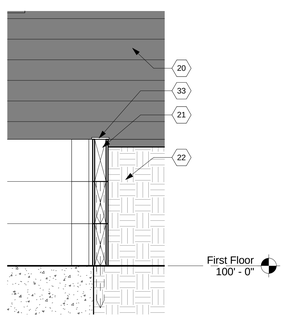

6 Detail

Scale: 1 1/2" = 1'-0"

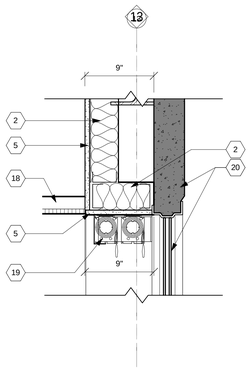

5 Detail

Scale: 1 1/2" = 1'-0"

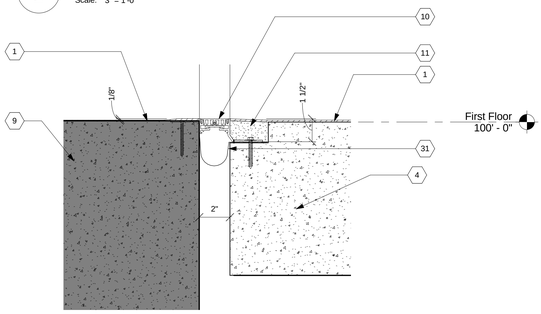

3 DETAIL

Scale: 3" = 1'-0"

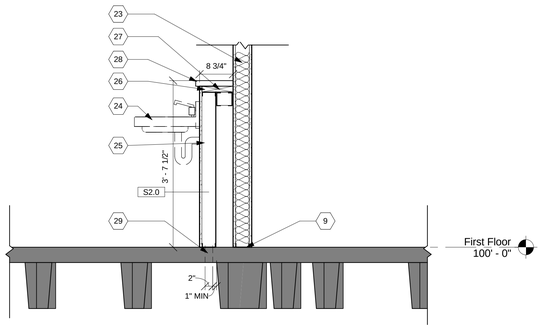

1 CHASE SECTIONS - TYP

Scale: 3/4" = 1'-0"

Revisions	Date

COMMONWEALTH OF VIRGINIA
JOHN A. POE
Lic. No. 015768
ARCHITECT

CONSULTANTS:

ARCHITECT/ENGINEERS:

RDC / JOHN POE ARCHITECTS
524 FERNWOOD DRIVE
ALTAMONTE SPRINGS, FLORIDA
32701
937 461 3290 PHONE
937 461 0260 FAX
1-800-362-1523
jpa@johnpoe.com

Drawing Title: DETAILS

Approved: Project Director

Project Title: Hampton VA, VAMC Renovate / Expand SCI, Phase II, 590-911

Building Number: 137

Checked: TH

Drawn: EK

Location: Hampton, Va

Date: 05/03/2013

Project No.: 590-911
RDC/JPA Project No. 11004.00

Drawing Number: 137-A603

Dwg. 44 of 135

Department of Veterans Affairs

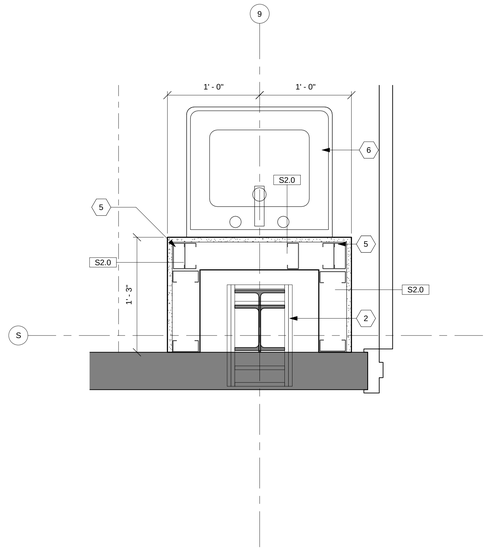

3 Detail
Scale: 1 1/2" = 1'-0"

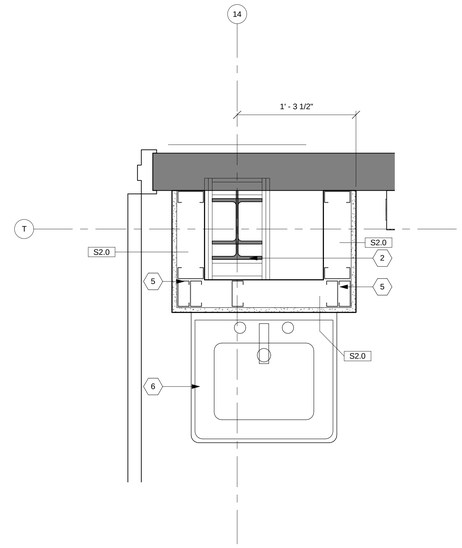

2 Detail
Scale: 1 1/2" = 1'-0"

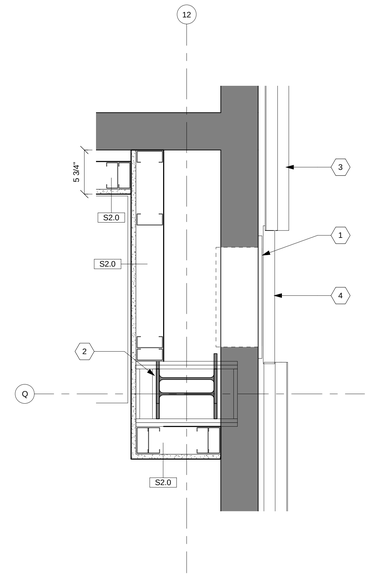

1 Detail
Scale: 1 1/2" = 1'-0"

DETAIL NOTES

1 Recessed fire extinguisher cabinet. Stainless steel frame and door. Verify dimension with Owner supplied extinguisher.
2 Existing rated column assembly.
3 Corridor hand rail.
4 Corridor bumper rail.
5 6" 12 ga. cold formed metal framing track.
6 Sink. See Plumbing Drawings.
7 Hollow metal doors and frames

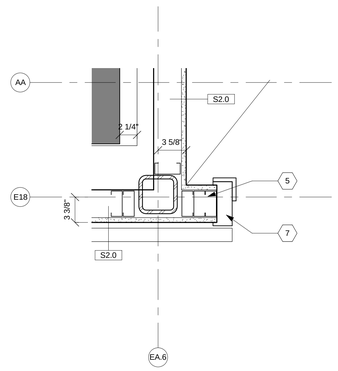

6 Detail
Scale: 1 1/2" = 1'-0"

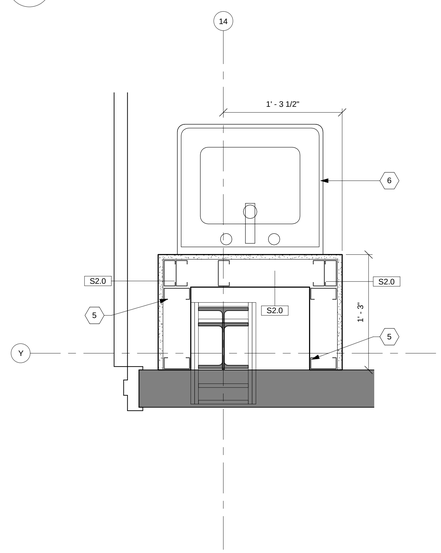

5 Detail
Scale: 1 1/2" = 1'-0"

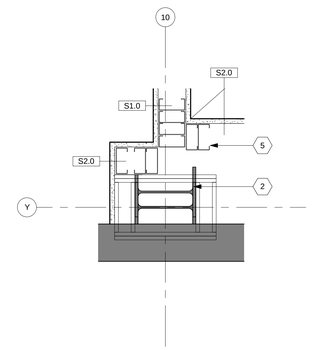

4 Detail
Scale: 1 1/2" = 1'-0"

Revisions	Date

COMMONWEALTH OF VIRGINIA
JOHN A. POE
Lic. No. 015768
ARCHITECT

CONSULTANTS:

ARCHITECT/ENGINEERS:

RDC / JOHN POE ARCHITECTS
524 FERNWOOD DRIVE
ALTAMONTE SPRINGS, FLORIDA
32701
937 461 3290 PHONE
937 461 0260 FAX
1-800-362-1523
jpa@johnpoe.com

Drawing Title: DETAILS

Approved: Project Director

Project Title: Hampton VA, VAMC Renovate / Expand SCI, Phase II, 590-911

Building Number: 137
Checked: TH
Drawn: BC
Location: Hampton, Va

Date: 05/03/2013
Project No. 590-911
RDC/JPA Project No. 11004.00
Drawing Number: 137-A604
Dwg. 45 of 135

Department of Veterans Affairs

ROOM FINISH SCHEDULE

Number	Name	Floor Finish	Base Finish	Countertop	North Wall	South Wall	East Wall	West Wall	Ceiling Finish
1C1	Corridor	WSF-1/WSF-2	PRB-1		P-1 / P-5	P-1 / P-5	P-1 / P-5	P-1 / P-5	AT-1
1C2	Corridor	WSF-1/WSF-2	PRB-1		P-1 / P-5	P-1 / P-5	P-1 / P-5	P-1 / P-5	AT-1
1C3	Corridor	WSF-1/WSF-2	PRB-1		P-1 / P-5	P-1 / P-5	P-1 / P-5	P-1 / P-5	AT-1
1C4	Corridor	WSF-1/WSF-2	PRB-1		P-1 / P-5	P-1 / P-5	P-1 / P-5	P-1 / P-5	AT-1
1C5	Corridor	WSF-1/WSF-2	PRB-1		P-1 / P-5	P-1 / P-5	P-1 / P-5	P-1 / P-5	AT-1
1C6	Corridor	WSF-1/WSF-2	PRB-1		P-1 / P-5	P-1 / P-5	P-1 / P-5	P-1 / P-5	AT-1
1C7	Corridor	WSF-1/WSF-2	PRB-1		P-1 / P-5	P-1 / P-5	P-1 / P-5	P-1 / P-5	AT-1
1C8	Corridor	WSF-1/WSF-2	PRB-1		P-1 / P-5	P-1 / P-5	P-1 / P-5	P-1 / P-5	AT-1
1C9	Corridor	WSF-1/WSF-2	PRB-1		P-1 / P-5	P-1 / P-5	P-1 / P-5	P-1 / P-5	AT-1
1C9A	Electric	-	-		-	-	-	-	-
1C10	Corridor	WSF-1/WSF-2	PRB-1		P-1 / P-5	P-1 / P-5	P-1 / P-5	P-1 / P-5	AT-1
1C11	Corridor	WSF-1/WSF-2	PRB-1		P-1 / P-5	P-1 / P-5	P-1 / P-5	P-1 / P-5	AT-1
1C12A	SPD	WSF-3	RB-1		P-1	P-1	P-1	P-1	AT-1
1C13	Corridor	WSF-1/WSF-2	PRB-1		P-1 / P-4	P-1 / P-4	P-1 / P-4	P-1 / P-4	AT-1
1C14	Corridor	WSF-1/WSF-2	PRB-1		P-1 / P-6	P-1 / P-6	P-1 / P-6	P-1 / P-6	AT-1
1C15	Corridor	WSF-1/WSF-2	PRB-1		P-1 / P-6	P-1 / P-6	P-1 / P-6	P-1 / P-6	AT-1
1C15A	Nurse Satellite	WSF-2	PRB-1		P-1	P-1	P-1	P-1	AT-1
1C100	Staff Lounge	WSF-3	RB-1	SS-1	P-1	P-1	P-1	P-1	AT-1
1C100A	Staff Kitchen	WSF-3	RB-1	SS-1	P-1	P-1	P-1	P-1	AT-1
1C101	Laundry	WSF-3	RB-1		P-1	P-1	P-1	P-1	AT-2
1C102	Patient Room 24 - One Bed	WSF-1	RB-1	SS-1	P-2	P-2	P-2	P-2	AT-1
1C102A	Patient Tlt. 24	PT-1	PTB-1		P-3 / PT-2 / GT-2	P-3 / PT-2 / GT-2	P-3 / PT-2 / GT-2	PT-2 / GT-2	GWB-1
1C103A	Toilet	PT-1	PTB-1		P-3 / PT-2 / GT-2	P-3 / PT-2 / GT-2	P-3 / PT-2 / GT-2	P-3 / PT-2 / GT-2	-
1C103B	Toilet	PT-1	PTB-1		P-3 / PT-2 / GT-2	P-3 / PT-2 / GT-2	P-3 / PT-2 / GT-2	P-3 / PT-2 / GT-2	-
1C103C	Student Office	CPT-1	RB-1		P-1	P-1	P-1	P-1	AT-1
1C103D	Med Room	WSF-3	RB-1		P-1	P-1	P-1	P-1	AT-1
1C104	Nurse Manager	CPT-1	RB-1		P-1	P-1	P-1	P-1	AT-1
1C105	Nurse Satelite	WSF-2	PRB-1		P-1	P-1	P-1	P-1	AT-1
1C105A	Clst.	WSF-3	RB-1		P-1	P-1	P-1	P-1	GWB-1
1C105B	Patient Storage 2	WSF-3	RB-1		P-1	P-1	P-1	P-1	AT-1
1C106	Patient Room 27 - One Bed	WSF-1	RB-1	SS-1	P-2	P-2	P-2	P-2	AT-1
1C106A	Shared Patient Tlt. 26/27	PT-1	PTB-1		PT-2 / GT-2	P-3 / PT-2 / GT-2	P-3 / PT-2 / GT-2	P-3 / PT-2 / GT-2	GWB-1
1C107	Patient Room 26 - One Bed	WSF-1	RB-1	SS-1	P-2	P-2	P-2	P-2	AT-1
1C108	Nourishment Kitchen	WSF-3	RB-1	SS-1	P-1	P-1	P-1	P-1 / CT-1	AT-1
1C109	Patient Room 33&34 - Two Bed	WSF-1	RB-1	SS-1	P-2	P-2	P-2	P-2	AT-1
1C109A	Patient Tlt. 40	PT-1	PTB-1		PT-2 / GT-2	P-3 / PT-2 / GT-2	P-3 / PT-2 / GT-2	P-3 / PT-2 / GT-2	GWB-1
1C110	Soiled Utility	-	-		-	-	-	-	-
1C111	Recreation Therapy	-	-		P-1	P-1	P-1	P-1	-
1C111A	Electric	-	-		-	-	-	-	-
1C112	Patient Room 3 - One Bed	WSF-1	RB-1	SS-1	P-2	P-2	P-2	P-2	AT-1
1C112A	Patient Tlt. 26	PT-1	PTB-1		P-3 / PT-2 / GT-2	P-3 / PT-2 / GT-2	P-3 / PT-2 / GT-2	PT-2 / GT-2	GWB-1
1C113	Equipment Storage	-	-		-	-	-	-	-
1C114	Resp. Office	WSF-3	RB-1		P-1	P-1	P-1	P-1	AT-1
1C115	Patient Room 11 - One Bed	WSF-1	RB-1	SS-1	P-2	P-2	P-2	P-2	AT-1
1C116	Patient Storage 1	-	-		-	-	-	-	-
1C117	Meds	WSF-3	RB-1		P-1	P-1	P-1	P-1	AT-1
1C118	Nurse Station	WSF-2	PRB-1		P-1	P-1	P-1	P-1	AT-1
1C119	Nurse Manager	CPT-1	RB-1		P-1	P-1	P-1	P-1	AT-1
1C120	Patient Room 37&38 - Two Bed	WSF-1	RB-1	SS-1	P-2	P-2	P-2	P-2	AT-1
1C120A	Patient Tlt. 16	PT-1	PTB-1		P-3 / PT-2 / GT-2	PT-2 / GT-2	P-3 / PT-2 / GT-2	P-3 / PT-2 / GT-2	GWB-1
1C120B	Patient Tlt. 41	PT-1	PTB-1		P-3 / PT-2 / GT-2	PT-2 / GT-2	P-3 / PT-2 / GT-2	P-3 / PT-2 / GT-2	GWB-1
1C122	Patient Room 31&32 - Two Bed	WSF-1	RB-1	SS-1	P-2	P-2	P-2	P-2	AT-1
1C122A	Patient Tlt. 14	PT-1	PTB-1		PT-2 / GT-2	P-3 / PT-2 / GT-2	P-3 / PT-2 / GT-2	P-3 / PT-2 / GT-2	GWB-1
1C122B	Patient Tlt. 42	PT-1	PTB-1		PT-2 / GT-2	P-3 / PT-2 / GT-2	P-3 / PT-2 / GT-2	P-3 / PT-2 / GT-2	GWB-1
1C123	Clean Linen	-	-		-	-	-	-	-
1C124	HAC	-	-		-	-	-	-	-
1C126	SPD	-	-		-	-	-	-	-
1C127	Patient Room 2 - One Bed	WSF-1	RB-1	SS-1	P-2	P-2	P-2	P-2	AT-1
1C127A	Patient Tlt. 2	PT-1	PTB-1		P-3 / PT-2 / GT-2	P-3 / PT-2 / GT-2	P-3 / PT-2 / GT-2	PT-2 / GT-2	GWB-1
1C128	Day Room	WSF-1	PRB-1	SS-1	VWC-1	VWC-1	VWC-1	VWC-1	AT-1
1C129	Patient Room 1 - One Bed	WSF-1	RB-1	SS-1	P-2	P-2	P-2	P-2	AT-1
1C129A	Patient Tlt. 1	PT-1	PTB-1		P-3 / PT-2 / GT-2	P-3 / PT-2 / GT-2	P-3 / PT-2 / GT-2	PT-2 / GT-2	GWB-1
1C130	Computer	-	-		P-1	P-1	P-1	P-1	-
1C131	Training Room	-	-		P-1	P-1	P-1	P-1	-
1C132	Satelite Head-end Clst.	-	-		-	-	-	-	-
1C132A	O.P. Nurse	CPT-1	RB-1		P-1	P-1	P-1	P-1	AT-1
1C132B	Tele. Health	CPT-1	RB-1		P-1	P-1	P-1	P-1	AT-1
1C133	Patient Room 5 - One Bed	WSF-1	RB-1	SS-1	P-2	P-2	P-2	P-2	AT-1
1C133A	Patient Tlt. 4	PT-1	PTB-1		P-3 / PT-2 / GT-2	P-3 / PT-2 / GT-2	PT-2 / GT-2	P-3 / PT-2 / GT-2	GWB-1
1C134	Patient Room 25 - One Bed	WSF-1	RB-1	SS-1	P-2	P-2	P-2	P-2	AT-1
1C134A	Patient Tlt. 3	PT-1	PTB-1		P-3 / PT-2 / GT-2	P-3 / PT-2 / GT-2	PT-2 / GT-2	P-3 / PT-2 / GT-2	GWB-1
1C135	Occupational Therapy	WSF-1	RB-1		P-1	P-1	P-1	P-1	AT-1
1C136	Patient Room 41&42 - Two Bed	WSF-1	RB-1	SS-1	P-2	P-2	P-2	P-2	AT-1
1C136A	Patient Tlt. 11	PT-1	PTB-1		PT-2 / GT-2	P-3 / PT-2 / GT-2	P-3 / PT-2 / GT-2	P-3 / PT-2 / GT-2	GWB-1
1C137	Patient Room 35&36 - Two Bed	WSF-1	RB-1	SS-1	P-2	P-2	P-2	P-2	AT-1
1C137A	Patient Tlt. 15	PT-1	PTB-1		P-3 / PT-2 / GT-2	PT-2 / GT-2	P-3 / PT-2 / GT-2	P-3 / PT-2 / GT-2	GWB-1
1C138	Nour. Kitch.	WSF-3	RB-1	SS-1	P-1	P-1	P-1 / CT-1	P-1	AT-1
1C139	TLT.	-	-		-	-	-	-	-
1C140	Patient Room 30 - One Bed	WSF-1	RB-1	SS-1	P-2	P-2	P-2	P-2	AT-1
1C140A	Patient Tlt. 25	PT-1	PTB-1		P-3 / PT-2 / GT-2	P-3 / PT-2 / GT-2	PT-2 / GT-2	P-3 / PT-2 / GT-2	GWB-1
1C142	Data	VCT-1	RB-1		P-1	P-1	P-1	P-1	-
1C144	Patient Room 10 - One Bed	WSF-1	RB-1	SS-1	P-2	P-2	P-2	P-2	AT-1
1C144A	Patient Tlt. 32	PT-1	PTB-1		P-3 / PT-2 / GT-2	P-3 / PT-2 / GT-2	PT-2 / GT-2	P-3 / PT-2 / GT-2	GWB-1
1C145	Equip.	-	-		-	-	-	-	-
1C146	Soiled Linen	-	-		-	-	-	-	-
1C147	TLT.	-	-		-	-	-	-	-
1C148	HAC	-	-		-	-	-	-	-
1C149	Patient Room 39&40 - Two Bed	WSF-1	RB-1	SS-1	P-2	P-2	P-2	P-2	AT-1
1C149A	Patient Tlt. 33	PT-1	PTB-1		PT-2 / GT-2	P-3 / PT-2 / GT-2	P-3 / PT-2 / GT-2	P-3 / PT-2 / GT-2	GWB-1
1C149B	Patient Tlt. 34	PT-1	PTB-1		PT-2 / GT-2	P-3 / PT-2 / GT-2	P-3 / PT-2 / GT-2	P-3 / PT-2 / GT-2	GWB-1
1C150	Patient Room 29 - One Bed	WSF-1	RB-1	SS-1	P-2	P-2	P-2	P-2	AT-1
1C150A	Shared Patient Tlt. 28/29	PT-1	PTB-1		PT-2 / GT-2	P-3 / PT-2 / GT-2	P-3 / PT-2 / GT-2	P-3 / PT-2 / GT-2	GWB-1
1C151	Patient Room 28 - One Bed	WSF-1	RB-1	SS-1	P-2	P-2	P-2	P-2	AT-1
1C152	Nourishment Kitchen	WSF-3	RB-1	SS-1	P-1 / CT-1	P-1	P-1	P-1	AT-1

ROOM FINISH SCHEDULE

Number	Name	Floor Finish	Base Finish	Countertop	North Wall	South Wall	East Wall	West Wall	Ceiling Finish
1C153	Shared Psych. Office	CPT-1	RB-1		P-1	P-1	P-1	P-1	AT-1
1C154	Assoc. Chief Nurse	CPT-1	RB-1		P-1	P-1	P-1	P-1	AT-1
1C155	Patient Room 4 - One Bed	WSF-1	RB-1	SS-1	P-2	P-2	P-2	P-2	AT-1
1C155A	Patient Tlt. 31	PT-1	PTB-1		P-3 / PT-2 / GT-2	P-3 / PT-2 / GT-2	PT-2 / GT-2	P-3 / PT-2 / GT-2	GWB-1
1C200	Patient Room 7 - One Bed	WSF-1	RB-1	SS-1	P-2	P-2	P-2	P-2	AT-1
1C200A	Patient Tlt. 7	PT-1	PTB-1		P-3 / PT-2 / GT-2	P-3 / PT-2 / GT-2	PT-2 / GT-2	P-3 / PT-2 / GT-2	GWB-1
1C201	Patient Room 8 - One Bed	WSF-1	RB-1	SS-1	P-2	P-2	P-2	P-2	AT-1
1C201A	Patient Tlt. 28	PT-1	PTB-1		P-3 / PT-2 / GT-2	P-3 / PT-2 / GT-2	P-3 / PT-2 / GT-2	PT-2 / GT-2	GWB-1
1C201B	Clst.	WSF-1	RB-1		P-1	P-1	P-1	P-1	-
1C202	Patient Room 6 - One Bed	WSF-1	RB-1	SS-1	P-2	P-2	P-2	P-2	AT-1
1C202A	Patient Tlt. 29	PT-1	PTB-1		P-3 / PT-2 / GT-2	P-3 / PT-2 / GT-2	P-3 / PT-2 / GT-2	PT-2 / GT-2	GWB-1
1C202B	Clst.	WSF-1	RB-1		P-1	P-1	P-1	P-1	-
1C205	Patient Room 9 - One Bed	WSF-1	RB-1	SS-1	P-2	P-2	P-2	P-2	AT-1
1C205A	Patient Tlt. 30	PT-1	PTB-1		P-3 / PT-2 / GT-2	P-3 / PT-2 / GT-2	P-3 / PT-2 / GT-2	PT-2 / GT-2	GWB-1
1C205B	Clst.	WSF-1	RB-1		P-1	P-1	P-1	P-1	-
1C209	Staff Shower	PT-1	PTB-1		P-1 / PT-2	P-1 / PT-2	P-1 / PT-2	P-1 / PT-2	GWB-1
1C210	Staff Shower	PT-1	PTB-1		P-1 / PT-2	P-1 / PT-2	P-1 / PT-2	P-1 / PT-2	GWB-1
1C211	Soiled Utility	WSF-3	RB-1		P-1	P-1	P-1	P-1	AT-2
1C212	Student Office	CPT-1	RB-1		P-1	P-1	P-1	P-1	AT-1
1C213	Patient Room 14 - One Bed	WSF-1	RB-1	SS-1	P-2	P-2	P-2	P-2	AT-1
1C213A	Patient Tlt. 7	PT-1	PTB-1		P-3 / PT-2 / GT-2	PT-2 / GT-2	P-3 / PT-2 / GT-2	P-3 / PT-2 / GT-2	GWB-1
1C213B	Clst.	WSF-1	RB-1		P-1	P-1	P-1	P-1	-
1C214	Patient Room 15 - One Bed	WSF-1	RB-1	SS-1	P-2	P-2	P-2	P-2	AT-1
1C214A	Patient Tlt. 5	PT-1	PTB-1		P-3 / PT-2 / GT-2	P-3 / PT-2 / GT-2	P-3 / PT-2 / GT-2	PT-2 / GT-2	GWB-1
1C214B	Clst.	WSF-1	RB-1		P-1	P-1	P-1	P-1	-
1C215	Patient Room 16 - One Bed	WSF-1	RB-1	SS-1	P-2	P-2	P-2	P-2	AT-1
1C215A	Patient Tlt. 6	PT-1	PTB-1		P-3 / PT-2 / GT-2	P-3 / PT-2 / GT-2	PT-2 / GT-2	P-3 / PT-2 / GT-2	GWB-1
1C215B	Clst.	WSF-1	RB-1		P-1	P-1	P-1	P-1	-
1C216	Elec.	WSF-3	RB-1		P-1	P-1	P-1	P-1	AT-1
1C217	Patient Room 17 - One Bed	WSF-1	RB-1	SS-1	P-2	P-2	P-2	P-2	AT-1
1C217A	Patient Tlt. 8	PT-1	PTB-1		P-3 / PT-2 / GT-2	P-3 / PT-2 / GT-2	PT-2 / GT-2	P-3 / PT-2 / GT-2	GWB-1
1C217B	Clst.	WSF-1	RB-1		P-1	P-1	P-1	P-1	-
1C218	Patient Room 18 - One Bed	WSF-1	RB-1	SS-1	P-2	P-2	P-2	P-2	AT-1
1C218A	Patient Tlt. 18	PT-1	PTB-1		P-3 / PT-2 / GT-2	P-3 / PT-2 / GT-2	PT-2 / GT-2	P-3 / PT-2 / GT-2	GWB-1
1C218B	Clst.	WSF-1	RB-1		P-1	P-1	P-1	P-1	-
1C221	Patient Room 19 - One Bed	WSF-1	RB-1	SS-1	P-2	P-2	P-2	P-2	AT-1
1C221A	Patient Tlt. 19	PT-1	PTB-1		P-3 / PT-2 / GT-2	P-3 / PT-2 / GT-2	PT-2 / GT-2	P-3 / PT-2 / GT-2	GWB-1
1C221B	Clst.	WSF-1	RB-1		P-1	P-1	P-1	P-1	-
1C222	Patient Room 20 - One Bed	WSF-1	RB-1	SS-1	P-2	P-2	P-2	P-2	AT-1
1C222A	Patient Tlt. 20	PT-1	PTB-1		P-3 / PT-2 / GT-2	P-3 / PT-2 / GT-2	PT-2 / GT-2	P-3 / PT-2 / GT-2	GWB-1
1C222B	Clst.	WSF-1	RB-1		P-1	P-1	P-1	P-1	-
1C224	Patient Room 21 - One Bed	WSF-1	RB-1	SS-1	P-2	P-2	P-2	P-2	AT-1
1C224A	Patient Tlt. 21	PT-1	PTB-1		P-3 / PT-2 / GT-2	P-3 / PT-2 / GT-2	PT-2 / GT-2	P-3 / PT-2 / GT-2	GWB-1
1C224B	Clst.	WSF-1	RB-1		P-1	P-1	P-1	P-1	-
1C225	Patient Room 22 - One Bed	WSF-1	RB-1	SS-1	P-2	P-2	P-2	P-2	AT-1
1C225A	Patient Tlt. 22	PT-1	PTB-1		P-3 / PT-2 / GT-2	P-3 / PT-2 / GT-2	PT-2 / GT-2	P-3 / PT-2 / GT-2	GWB-1
1C225B	Clst.	WSF-1	RB-1		P-1	P-1	P-1	P-1	-
1C226	Cln. Linen	WSF-3	RB-1		P-1	P-1	P-1	P-1	GWB-1
1C227	SPD	WSF-3	RB-1		P-1	P-1	P-1	P-1	GWB-1
1C228	Patient Room 23 - One Bed	WSF-1	RB-1	SS-1	P-2	P-2	P-2	P-2	AT-1
1C228A	Patient Tlt. 23	PT-1	PTB-1		P-3 / PT-2 / GT-2	P-3 / PT-2 / GT-2	PT-2 / GT-2	P-3 / PT-2 / GT-2	GWB-1
1C228B	Clst.	WSF-1	RB-1		P-1	P-1	P-1	P-1	-
1C229	Patient Room 24 - One Bed	WSF-1	RB-1	SS-1	P-2	P-2	P-2	P-2	AT-1
1C229A	Patient Tlt. 24	PT-1	PTB-1		PT-2 / GT-2	P-3 / PT-2 / GT-2	P-3 / PT-2 / GT-2	P-3 / PT-2 / GT-2	GWB-1
1C229B	Clst.	WSF-1	RB-1		P-1	P-1	P-1	P-1	-
1C230	Patient Room 25 - One Bed	WSF-1	RB-1	SS-1	P-2	P-2	P-2	P-2	AT-1
1C230A	Patient Tlt. 25	PT-1	PTB-1		P-3 / PT-2 / GT-2	PT-2 / GT-2	P-3 / PT-2 / GT-2	P-3 / PT-2 / GT-2	GWB-1
1C230B	Clst.	WSF-1	RB-1		P-1	P-1	P-1	P-1	-
70	Rec Therapy	-	-		-	-	-	-	-
71	Rec Therapy	-	-		-	-	-	-	-
72	MDS	-	-		-	-	-	-	-
73	SCI Conference Rm.	-	-		-	-	-	-	-
300	West Mechanical Penthouse	C-1	RB-1		-	-	-	-	-
301	East Mechanical Penthouse	C-1	RB-1		-	-	-	-	-
A118	MIO	-	-		-	-	-	-	-
A131	Kinesiotherapy	-	-		-	-	-	-	-
A132	PHY. Office	-	-		-	-	-	-	-
A133	SOC. Office	-	-		-	-	-	-	-
A135	SOC. Office	-	-		-	-	-	-	-
A137	PHY. Office	-	-		-	-	-	-	-
A139	Psych. Office	-	-		P-1	P-1	P-1	P-1	-
A140	HAC	PT-1	PTB-1		P-1 / CT-1	P-1 / CT-1	P-1 / CT-1	P-1 / CT-1	AT-2
A141	Exam	WSF-1	RB-1	SS-1	P-1	P-1	P-1	P-1	AT-1
A141A	Soiled Utility	WSF-3	RB-1		P-1	P-1	P-1	P-1	AT-2
A142	Break Room	WSF-3	RB-1	SS-1	P-1	P-1	P-1	P-1	AT-1
A143	Dental Clinic	-	-		-	-	-	-	-
A145	AO Office	-	-		-	-	-	-	-
A147	SCI Chief Office	-	-		-	-	-	-	-
A150	Waiting	WSF-1	PRB-1	SS-2	VWC-2	VWC-2	VWC-2	-	AT-1
A151	Secretary Office	CPT-1	RB-1		P-1	P-1	P-1	P-1	AT-1
A152	Copy	CPT-1	RB-1		P-1	P-1	P-1	P-1	AT-1
A153	PVA	CPT-1	RB-1		P-1	P-1	P-1	P-1	AT-1
A154	Consult	CPT-1	RB-1		P-1	P-1	P-1	P-1	AT-1
A155	OP. Doc.	CPT-1	RB-1		P-1	P-1	P-1	P-1	AT-1
A156	Nurse Clinician	CPT-1	RB-1		P-1	P-1	P-1	P-1	AT-1
CA23	Corridor	WSF-1/WSF-2	PRB-1		P-1 / P-4	P-1 / P-4	P-1 / P-4	P-1 / P-4	AT-1
CA24	Corridor	WSF-1/WSF-2	PRB-1		P-1 / P-4	P-1 / P-4	P-1 / P-4	P-1 / P-4	AT-1
CA25	Corridor	WSF-1/WSF-2	PRB-1		P-1 / P-5	P-1 / P-5	P-1 / P-5	P-1 / P-5	AT-1
CD1	Corridor	WSF-1/WSF-2	PRB-1		P-1 / P-4	P-1 / P-4	P-1 / P-4	P-1 / P-4	AT-1
D100	Dining	-	-		-	-	P-1	-	-
D100B	Kitchen	PT-2	RB-1	SS-1	P-1 / GT-3	P-1	P-1 / GT-3	-	AT-1
D100C	Dietician	WSF-3	RB-1		P-1	P-1	P-1	P-1	AT-1
D100D	Elec.	-	-		-	-	-	-	-
D100E	Warming Kitchen	PT-2	RB-1	SS-1	P-1	P-1	P-1	P-1	AT-1

GENERAL FINISH PLAN NOTES

A. See Sheet 137-A702 for Finish Materials Legend.
B. See Sheet 137-A701 for Room Finish Schedule.
C. See Interior Elevations on Sheet 137-A404, 137-A405, 137-A406 for further information.
D. See Sheet 137-A707 for floor transition details.
E. Where new flooring meets existing, provide floor transitions as required.
F. All gypsum board ceilings to be painted GWB-1 unless noted otherwise.
G. All hollow metal door frames to be painted P-2 unless noted otherwise.
H. All solid surface window sills to be SS-2.
J. Install glass tile, GT-1, on all 3 walls of all drinking fountain alcoves.

Revisions	Date

COMMONWEALTH OF VIRGINIA
JOHN A. POE
Lic. No. 015768
ARCHITECT

CONSULTANTS:

ARCHITECT/ENGINEERS:

RDC / J O H N P O E ARCHITECTS
524 FERNWOOD DRIVE
ALTAMONTE SPRINGS, FLORIDA
32701
937 461 3290 PHONE
937 461 0260 FAX
1-800-362-1523
jpa@johnpoe.com

Drawing Title: ROOM FINISH SCHEDULE

Approved: Project Director

Project Title: Hampton VA, VAMC Renovate / Expand SCI, Phase II, 590-911

Date: 05/03/2013

Project No.: 590-911
RDC/JPA Project No. 11004.00

Building Number: 137

Checked: TH

Drawn: KG

Location: Hampton, Va

Drawing Number: 137-A701

Dwg. 46 of 135

Department of Veterans Affairs

FINISH LEGEND				
CODE	FINISH TYPE	MANUFACTURER	PRODUCT / COLOR	COMMENTS
CEILING FINISHES				
AT-1	ACOUSTICAL TILE	ARMSTRONG	"CIRRUS PROFILES" 585 WHITE 2' X 2'	GRID: PRELUDE XL 15/16" EXPOSED TEE WHITE
AT-2	ACOUSTICAL TILE	ARMSTRONG	"CLEAN ROOM VL" 868 WHITE 2' X 2'	GRID: PRELUDE XL 15/16" EXPOSED TEE WHITE
GWB-1	PAINT	SHERWIN WILLIAMS	SW7007 CEILING BRIGHT WHITE	
FLOOR FINISH				
CPT-1	CARPET TILE	SHAW CARPET	"ESCAPE" 59457-54761 MEDITATE	
PRB-1	PROFILE RUBBER BASE	JOHNSONITE	"MONARCH" MW-09-M CLAY	
PRB-2	PROFILE RUBBER BASE	JOHNSONITE	"MONARCH" MW-27 MIST	
PT-1	PORCELAIN TILE	AMERICAN OLEAN	"SHADOW BAY" SH51 BEACH SAND 3" X 3"	GROUT: QUARTZ LOCK 260 HAYSTACK
RB-1	RUBBER BASE	JOHNSONITE	6" COVE BASE 09 CLAY	
WSF-1	WELDED SHEET FLOORING	FORBO	"ETERNAL WOOD" 11492 WARM CHERRY	
WSF-2	WELDED SHEET FLOORING	FORBO	"ETERNAL MARBLE" 64092 LEATHER	
WSF-3	WELDED SHEET FLOORING	MANNINGTON	"ASSURANCE" COLOR TO BE SELCTED BY VA INTERIOR DESIGNER	
MISCELLANEOUS FINISHES				
PL-1	PLASTIC LAMINATE	WILSONART	7054-60 WILD CHERRY	FIRE RATED FOR MED GAS COLUMN
PL-2	PLASTIC LAMINATE	WILSONART	7054-60 WILD CHERRY	
SS-1	SOLID SURFACE	CORIAN	SAHARA	
SS-2	SOLID SURFACE	CORIAN	ABALONE	
WALL FINISHES				
CT-1	CERAMIC TILE	AMERICAN OLEAN	"BRIGHT WALL TILE" 0091 BISCUIT 4" X 4"	GROUT: QUARTZ LOCK 165 ANTIQUE WHITE
GT-1	GLASS TILE	AMERICAN OLEAN	"LEGACY GLASS" LG15 MOONLIGHT 1"X1"	GROUT: QUARTZ LOCK 230 ALMOND
GT-2	GLASS TILE	AMERICAN OLEAN	"LEGACY GLASS" LG45 ARCTIC BLEND 5/8" X 5/8"	GROUT: QUARTZ LOCK 230 ALMOND
GT-3	GLASS TILE	TBD	MIXED 1" x 2" MOSAIC GLASS TILE. COLOR TO BE SELECTED BY VA INTERIOR DESIGNER	GROUT: COLOR TO BE SELECTED BY VA INTERIOR DESIGNER
P-1	PAINT	SHERWIN WILLIAMS	SW6154 NACRE	
P-2	PAINT	SHERWIN WILLIAMS	SW6141 SOFTER TAN	
P-3	PAINT	SHERWIN WILLIAMS	SW6219 RAIN	
P-4	PAINT	SHERWIN WILLIAMS	SW6221 MOODY BLUE	
P-5	PAINT	SHERWIN WILLIAMS	COLOR TO BE SELECTED BY VA INTERIOR DESIGNER	
P-6	PAINT	SHERWIN WILLIAMS	COLOR TO BE SELECTED BY VA INTERIOR DESIGNER	
PT-2	PORCELAIN TILE	AMERICAN OLEAN	"SHADOW BAY" SH50 MORNING MIST 12" X 12"	GROUT: QUARTZ LOCK 230 ALMOND
PT-3	PORCELAIN TILE	AMERICAN OLEAN	"SHADOW BAY" SH50 MORNING MIST BULLNOSE 3" X 12"	GROUT: QUARTZ LOCK 230 ALMOND
PTB-1	PORCELAIN TILE	AMERICAN OLEAN	"SHADOW BAY" SH50 MORNING MIST COVE BASE 6" X 12"	GROUT: QUARTZ LOCK 230 ALMOND
ST-1	WOOD STAIN	SHERWIN WILLIAMS	SW3112-P AUTUMN MAPLE	
VWC-1	VINYL WALLCOVERING	SEABROOK	"SARASIDO SILK" DP0843W ORGANZA	
VWC-2	VINYL WALLCOVERING	SEABROOK	"TWIGS" DP1142W AYOMI	
WALL PROTECTION				
CG-1	CORNER GUARD	KOROGARD	G200 FULL HEIGHT, COLOR TO BE SELCTED BY VA INTERIOR DESIGNER	
CG-2	CORNER GUARD	KOROGARD	G110 WAINSCOT HEIGHT, COLOR TO BE SELECTED BY VA INTERIOR DESIGNER	
CG-3	CORNER GUARD	KOROGARD	G100 WAINSCOT HEIGHT, COLOR: MUSHROOM	
CG-4	CORNER GUARD	KOROGARD	G100 WAINSCOT HEIGHT, COLOR TO BE SELCTED BY VA INTERIOR DESIGNER	
CG-5	CORNER GUARD	KOROGARD	G210 WAINSCOT HEIGHT, COLOR TO BE SELECTED BY VA INTERIOR DESIGNER	
CG-6	CORNER GUARD	KOROGARD	G100 WAINSCOT HEIGHT, COLOR TO BE SELECTED BY VA INTERIOR DESIGNER	
CG-7	CORNER GUARD	KOROGARD	G100 WAINSCOT HEIGHT, COLOR TO BE SELECTED BY VA INTERIOR DESIGNER	
CR-1	CHAIR RAIL	KOROGARD	B300, COLOR TO BE SELECTED BY VA INTERIOR DESIGNER	
CR-2	CRASH RAIL	KOROGARD	B130, COLOR TO BE SELECTED BY VA INTERIOR DESIGNER	
CR-3	CRASH RAIL	KOROGARD	B130, COLOR: MUSHROOM	
CR-4	CRASH RAIL	KOROGARD	B130, COLOR TO BE SELECTED BY VA INTERIOR DESIGNER	
HR-1	HAND RAIL	KOROGARD	"HW20" EUCALYPTUS WOOD, RED OAK FINISH, BUMPER COLOR TO BE SELECTED BY VA INTERIOR DESIGNER	
HR-2	HAND RAIL	KOROGARD	"HW20" EUCALYPTUS WOOD, RED OAK FINISH, BUMPER COLOR TO BE SELECTED BY VA INTERIOR DESIGNER	
HR-3	HAND RAIL	KOROGARD	"HW20" EUCALYPTUS WOOD, RED OAK FINISH, BUMPER COLOR: MUSHROOM	
WP-1	RIGID SHEET	KOROGARD	"TRAFFIC PATTERNS" VICRTEX LINO, COLOR TO BE SELCTED BY VA INTERIOR DESIGNER	
WP-2	RIGID SHEET	KOROGARD	"TRAFFIC PATTERNS" VICRTEX LINO, COLOR TO BE SELECTED BY VA INTERIOR DESIGNER	
WP-3	RIGID SHEET	KOROGARD	"TRAFFIC PATTERNS" VICRTEX LINO LN21-71 LOCH BLUE	
WP-4	RIGID SHEET	KOROGARD	"TRAFFIC PATTERNS" VICRTEX LINO, COLOR TO BE SELECTED BY VA INTERIOR DESIGNER	

GENERAL FINISH PLAN NOTES

A. See Sheet 137-A702 for Finish Materials Legend.
B. See Sheet 137-A701 for Room Finish Schedule.
C. See Interior Elevations on Sheet 137-A404, 137-A405, 137-A406 for further information.
D. See Sheet 137-A707 for floor transition details.
E. Where new flooring meets existing, provide floor transitions as required.
F. All gypsum board ceilings to be painted GWB-1 unless noted otherwise.
G. All hollow metal door frames to be painted P-2 unless noted otherwise.
H. All solid surface window sills to be SS-2.
J. Install glass tile, GT-1, on all 3 walls of all drinking fountain alcoves.

Revisions | Date

COMMONWEALTH OF VIRGINIA
JOHN A. POE
Lic. No. 015768
ARCHITECT

CONSULTANTS:

ARCHITECT/ENGINEERS:

RDC / JOHN POE ARCHITECTS
524 FERNWOOD DRIVE
ALTAMONTE SPRINGS, FLORIDA
32701
937 461 3290 PHONE
937 461 0260 FAX
1-800-362-1523
jpa@johnpoe.com

Drawing Title: FINISH LEGEND

Approved: Project Director

Project Title: Hampton VA, VAMC Renovate / Expand SCI, Phase II, 590-911

Building Number: 137
Checked: TH
Drawn: KG
Location: Hampton, Va

Date: 05/03/2013
Project No: 590-911
RDC/JPA Project No. 11004.00
Drawing Number: 137-A702
Dwg. 47 of 135

Department of Veterans Affairs

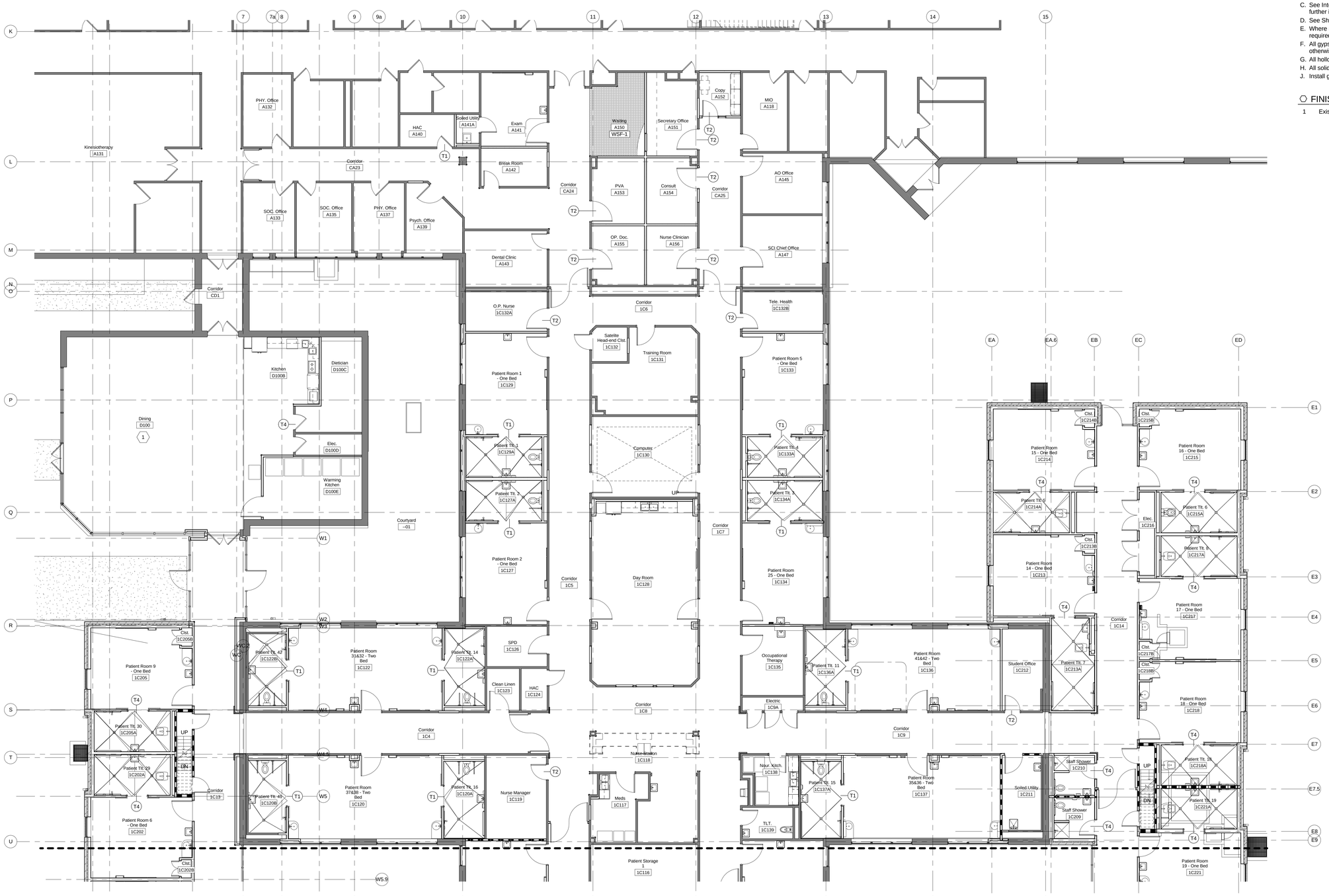

1 NOTE PLAN - AREA A

Scale: 1/8" = 1'-0"

GENERAL FINISH PLAN NOTES

A. See Sheet 137-A702 for Finish Materials Legend.
B. See Sheet 137-A701 for Room Finish Schedule.
C. See Interior Elevations on Sheet 137-A404, 137-A405, 137-A406 for further information.
D. See Sheet 137-A707 for floor transition details.
E. Where new flooring meets existing, provide floor transitions as required.
F. All gypsum board ceilings to be painted GWB-1 unless noted otherwise.
G. All hollow metal door frames to be painted P-2 unless noted otherwise.
H. All solid surface window sills to be SS-2.
J. Install glass tile, GT-1, on all 3 walls of all drinking fountain alcoves.

⬡ FINISH PLAN NOTES

1 Existing flooring to remain. Protect in place.

Revisions	Date

JOHN A. POE
Lic. No. 015768
COMMONWEALTH OF VIRGINIA
ARCHITECT

CONSULTANTS:

ARCHITECT/ENGINEERS:

RDC / JOHN POE ARCHITECTS

524 FERNWOOD DRIVE
ALTAMONTE SPRINGS, FLORIDA
32701

937 461 3290 PHONE
937 461 0260 FAX
1-800-362-1523
jpa@johnpoe.com

Drawing Title: FLOOR FINISH PLAN - AREA A

Approved: Project Director

Project Title: Hampton VA, VAMC Renovate / Expand SCI, Phase II, 590-911

Building Number: 137

Checked: TH

Drawn: KG

Location: Hampton, Va

Date: 05/03/2013

Project No: 590-911
RDC/JPA Project No. 11004.00

Drawing Number: 137-A703

Dwg. 48 of 135

Department of Veterans Affairs

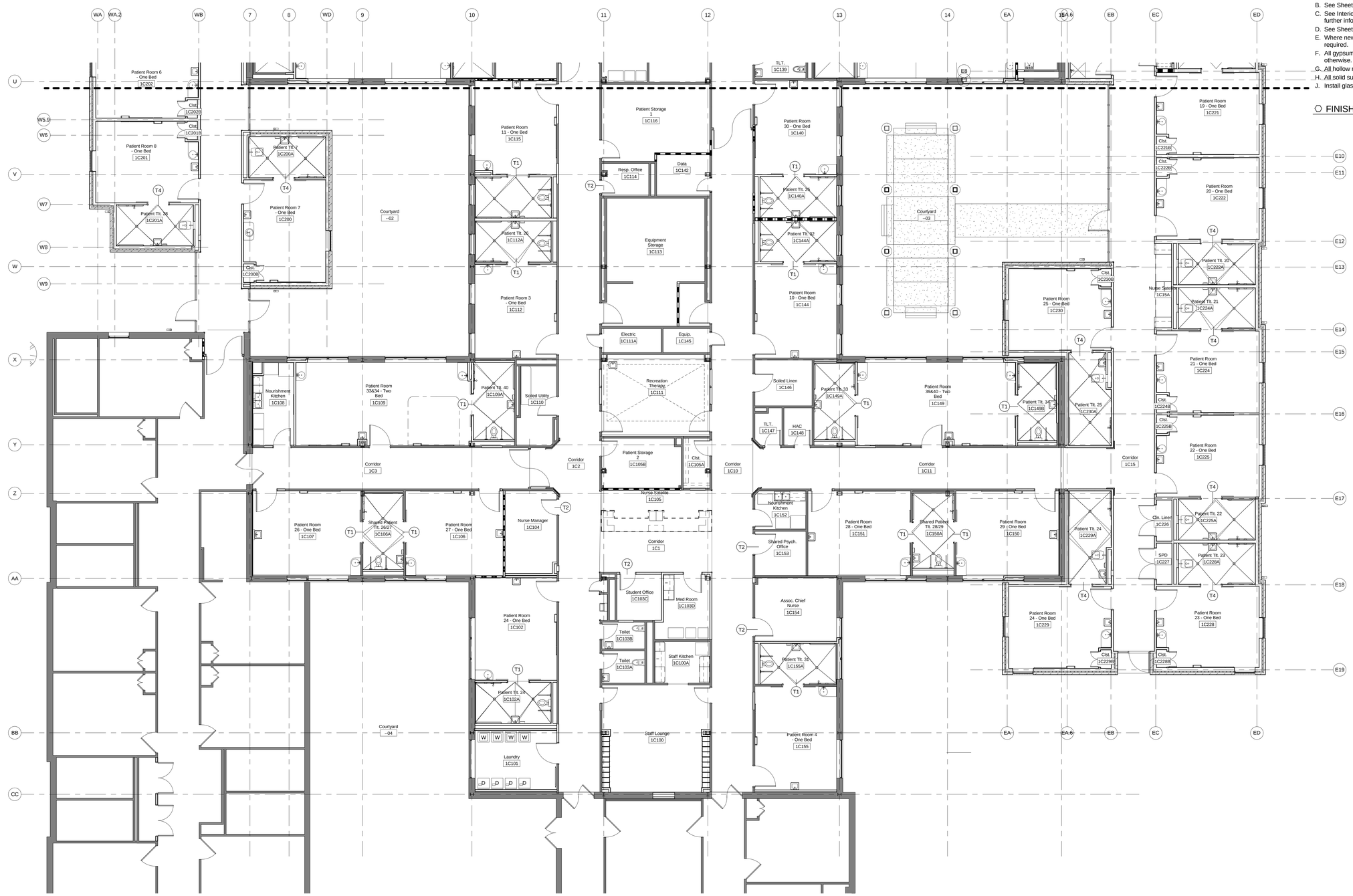

1 NOTE PLAN - AREA B

Scale: 1/8" = 1'-0"

GENERAL FINISH PLAN NOTES

A. See Sheet 137-A702 for Finish Materials Legend.
B. See Sheet 137-A701 for Room Finish Schedule.
C. See Interior Elevations on Sheet 137-A404, 137-A405, 137-A406 for further information.
D. See Sheet 137-A707 for floor transition details.
E. Where new flooring meets existing, provide floor transitions as required.
F. All gypsum board ceilings to be painted GWB-1 unless noted otherwise.
G. All hollow metal door frames to be painted P-2 unless noted otherwise.
H. All solid surface window sills to be SS-2.
J. Install glass tile, GT-1, on all 3 walls of all drinking fountain alcoves.

⬡ FINISH PLAN NOTES

Revisions	Date

COMMONWEALTH OF VIRGINIA
JOHN A. POE
Lic. No. 015768
ARCHITECT

CONSULTANTS:

ARCHITECT/ENGINEERS:

RDC / JOHN POE ARCHITECTS

524 FERNWOOD DRIVE
ALTAMONTE SPRINGS, FLORIDA
32701

937 461 3290 PHONE
937 461 0260 FAX
1-800-362-1523
jpa@johnpoe.com

Drawing Title: FLOOR FINISH PLAN - AREA B

Approved: Project Director

Project Title: Hampton VA, VAMC Renovate / Expand SCI, Phase II, 590-911

Building Number: 137

Checked: TH

Drawn: KG

Location: Hampton, Va

Date: 05/03/2013

Project Number: 590-911
RDC/JPA Project No. 11004.00

Drawing Number: 137-A704

Dwg. 49 of 135

Department of Veterans Affairs

GENERAL NOTES

A. See Sheet 137-A401 - 137-A405 for Interior Elevations.
B. See Sheet 137-A701 for Room Finish Schedule.
C. See Sheet 137-A702 for Finish Materials Legend

FINISH DETAIL NOTES

1 See Detail 1 on Sheet 137/A707 for typical corridor hand rail / crash rail detail.
2 See Detail 2 on Sheet 137/A707 for typical corridor rigid sheet detail.
3 See Detail 3 on Sheet 137/A707 for typical crash rail detail.
4 See Detail 4 on Sheet 137/A707 for typical corridor accent chair rail / rigid wallcovering detail.
5 See Detail 5 on Sheet 137/A707 for typical chair rail detail.
6 Continue rigid wallcovering below and around windows.
7 See Detail 86on Sheet 137/A707 for typical stainless steel crash rail detail.

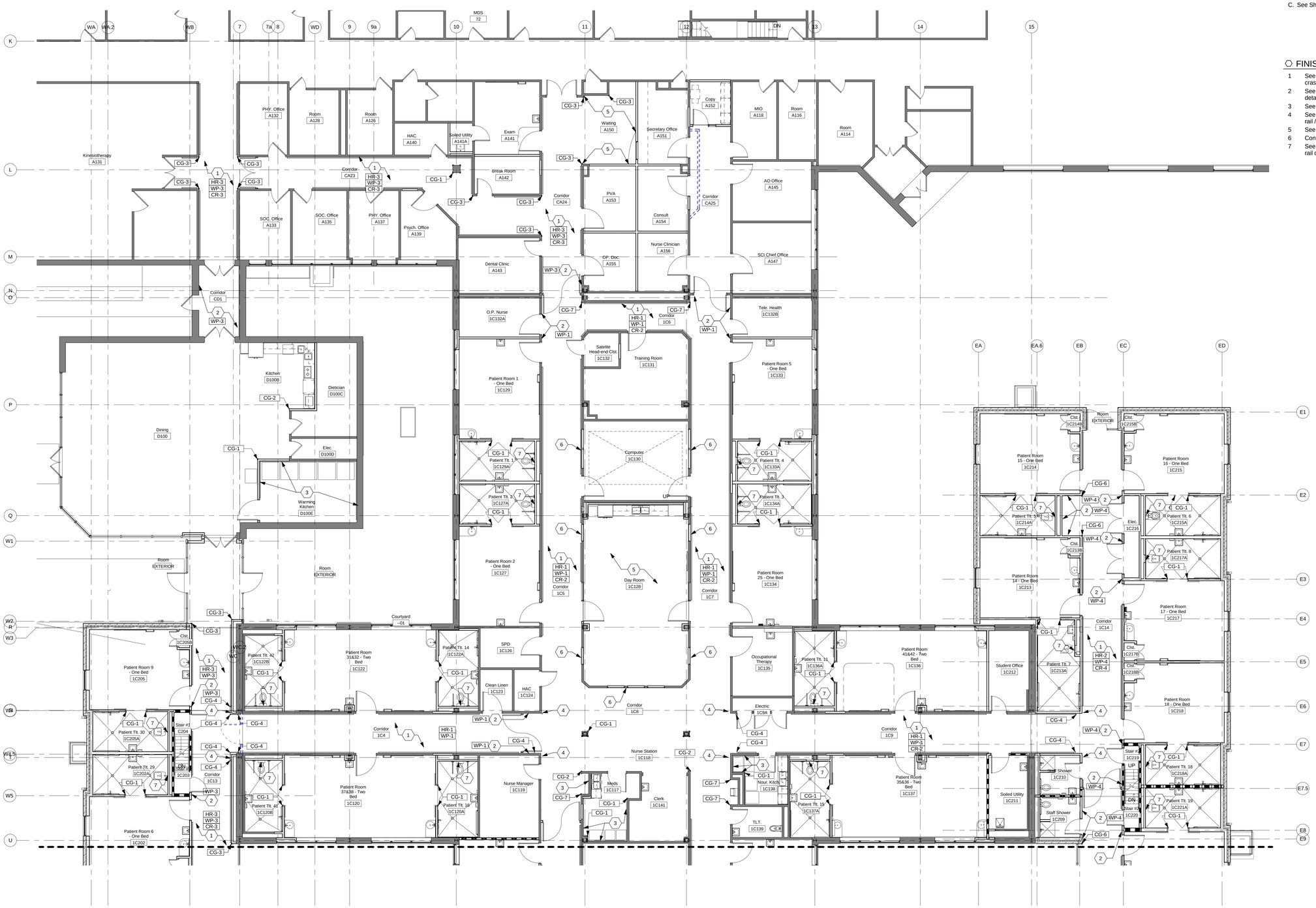
Kinesiotherapy A131
PHY. Office A132
Room A128
Room A126
HAC A140
Soiled Utility A141A
Exam A141
Waiting A150
Secretary Office A151
Copy A152
MIO A118
Room A116
Room A114
Break Room A142
Corridor CA23
Corridor CA24
PVA A153
Consult A154
Corridor CA25
AO Office A145
SOC. Office A133
SOC. Office A135
PHY. Office A137
Psych. Office A139
Nurse Clinician A156
OP. Doc. A155
SCI Chief Office A147
Dental Clinic A143
Corridor CD1
O.P. Nurse 1C132A
Corridor 1C6
Tele. Health 1C132B
Satelite Head-end Clst 1C132
Training Room 1C131
Patient Room 5 - One Bed 1C133
Kitchen D100B
Dietician D100C
Patient Room 1 - One Bed 1C129
Dining D100
Elec. D100D
Computer 1C130
Patient Tlt. 1 1C129A
Patient Tlt. 2 1C127A
Patient Tlt. 4 1C133A
Patient Tlt. 3 1C134A
Warming Kitchen D100E
UP
Room EXTERIOR
Patient Room 2 - One Bed 1C127
Day Room 1C128
Corridor 1C7
Patient Room 25 - One Bed 1C134
Courtyard -01
Patient Room 9 - One Bed 1C205
Patient Tlt. 42 1C122B
Patient Room 31&32 - Two Bed 1C122
Patient Tlt. 14 1C122A
SPD 1C126
Clean Linen 1C123
HAC 1C124
Corridor 1C8
Occupational Therapy 1C135
Patient Tlt. 11 1C136A
Patient Room 41&42 - Two Bed 1C136
Electric 1C9A
Corridor 1C9
Patient Tlt. 30 1C205A
Stair #1 C204
Patient Tlt. 29 1C202A
Corridor 1C13
Corridor 1C4
Nurse Station 1C118
Meds 1C117
Clerk 1C141
Nour. Kitch 1C138
TLT. 1C139
Patient Tlt. 15 1C137A
Patient Room 35&36 - Two Bed 1C137
Patient Room 6 - One Bed 1C202
Patient Room 37&38 - Two Bed 1C120
Patient Tlt. 41 1C120B
Patient Tlt. 16 1C120A
Nurse Manager 1C119
Patient Room 15 - One Bed 1C214
Patient Room 16 - One Bed 1C215
Patient Tlt. 5 1C214A
Patient Room 14 - One Bed 1C213
Elec. 1C216
Patient Tlt. 6 1C215A
Patient Tlt. 8 1C217A
Patient Room 17 - One Bed 1C217
Student Office 1C212
Patient Tlt. 7 1C213A
Patient Room 18 - One Bed 1C218
Patient Tlt. 18 1C218A
Stair #2 1C219
Stair #3 1C220
Patient Tlt. 19 1C221A
Soiled Utility 1C211
Staff Shower 1C209
Patient Tlt. 9 1C205B
Patient Tlt. 10 1C202B
Patient Tlt. 13 1C203B
Patient Tlt. 12 1C203A
Patient Tlt. 44 1C120C
Patient Tlt. 43 1C120D
Patient Tlt. 45 1C120E
Patient Tlt. 46 1C120F
Patient Tlt. 47 1C120G
Patient Tlt. 48 1C120H
Patient Tlt. 49 1C120J
Patient Tlt. 50 1C120K
Patient Tlt. 51 1C120L
Patient Tlt. 52 1C120M
Patient Tlt. 53 1C120N
Patient Tlt. 54 1C120P
Patient Tlt. 55 1C120Q
Patient Tlt. 56 1C120R
Patient Tlt. 57 1C120S
Patient Tlt. 58 1C120T
Patient Tlt. 59 1C120U
Patient Tlt. 60 1C120V
Patient Tlt. 61 1C120W
Patient Tlt. 62 1C120X
Patient Tlt. 63 1C120Y
Patient Tlt. 64 1C120Z
Patient Tlt. 65 1C120AA
Patient Tlt. 66 1C120AB
Patient Tlt. 67 1C120AC
Patient Tlt. 68 1C120AD
Patient Tlt. 69 1C120AE
Patient Tlt. 70 1C120AF
Patient Tlt. 71 1C120AG
Patient Tlt. 72 1C120AH
Patient Tlt. 73 1C120AJ
Patient Tlt. 74 1C120AK
Patient Tlt. 75 1C120AL
Patient Tlt. 76 1C120AM
Patient Tlt. 77 1C120AN
Patient Tlt. 78 1C120AP
Patient Tlt. 79 1C120AQ
Patient Tlt. 80 1C120AR
Patient Tlt. 81 1C120AS
Patient Tlt. 82 1C120AT
Patient Tlt. 83 1C120AU
Patient Tlt. 84 1C120AV
Patient Tlt. 85 1C120AW
Patient Tlt. 86 1C120AX
Patient Tlt. 87 1C120AY
Patient Tlt. 88 1C120AZ
Patient Tlt. 89 1C120BA
Patient Tlt. 90 1C120BB
Patient Tlt. 91 1C120BC
Patient Tlt. 92 1C120BD
Patient Tlt. 93 1C120BE
Patient Tlt. 94 1C120BF
Patient Tlt. 95 1C120BG
Patient Tlt. 96 1C120BH
Patient Tlt. 97 1C120BJ
Patient Tlt. 98 1C120BK
Patient Tlt. 99 1C120BL
Patient Tlt. 100 1C120BM
Patient Tlt. 101 1C120BN
Patient Tlt. 102 1C120BP
Patient Tlt. 103 1C120BQ
Patient Tlt. 104 1C120BR
Patient Tlt. 105 1C120BS
Patient Tlt. 106 1C120BT
Patient Tlt. 107 1C120BU
Patient Tlt. 108 1C120BV
Patient Tlt. 109 1C120BW
Patient Tlt. 110 1C120BX
Patient Tlt. 111 1C120BY
Patient Tlt. 112 1C120BZ
Patient Tlt. 113 1C120CA
Patient Tlt. 114 1C120CB
Patient Tlt. 115 1C120CC
Patient Tlt. 116 1C120CD
Patient Tlt. 117 1C120CE
Patient Tlt. 118 1C120CF
Patient Tlt. 119 1C120CG
Patient Tlt. 120 1C120CH
Patient Tlt. 121 1C120CJ
Patient Tlt. 122 1C120CK
Patient Tlt. 123 1C120CL
Patient Tlt. 124 1C120CM
Patient Tlt. 125 1C120CN
Patient Tlt. 126 1C120CP
Patient Tlt. 127 1C120CQ
Patient Tlt. 128 1C120CR
Patient Tlt. 129 1C120CS
Patient Tlt. 130 1C120CT
Patient Tlt. 131 1C120CU
Patient Tlt. 132 1C120CV
Patient Tlt. 133 1C120CW
Patient Tlt. 134 1C120CX
Patient Tlt. 135 1C120CY
Patient Tlt. 136 1C120CZ
Patient Tlt. 137 1C120DA
Patient Tlt. 138 1C120DB
Patient Tlt. 139 1C120DC
Patient Tlt. 140 1C120DD
Patient Tlt. 141 1C120DE
Patient Tlt. 142 1C120DF
Patient Tlt. 143 1C120DG
Patient Tlt. 144 1C120DH
Patient Tlt. 145 1C120DJ
Patient Tlt. 146 1C120DK
Patient Tlt. 147 1C120DL
Patient Tlt. 148 1C120DM
Patient Tlt. 149 1C120DN
Patient Tlt. 150 1C120DP
Patient Tlt. 151 1C120DQ
Patient Tlt. 152 1C120DR
Patient Tlt. 153 1C120DS
Patient Tlt. 154 1C120DT
Patient Tlt. 155 1C120DU
Patient Tlt. 156 1C120DV
Patient Tlt. 157 1C120DW
Patient Tlt. 158 1C120DX
Patient Tlt. 159 1C120DY
Patient Tlt. 160 1C120DZ
Patient Tlt. 161 1C120EA
Patient Tlt. 162 1C120EB
Patient Tlt. 163 1C120EC
Patient Tlt. 164 1C120ED
Patient Tlt. 165 1C120EE
Patient Tlt. 166 1C120EF
Patient Tlt. 167 1C120EG
Patient Tlt. 168 1C120EH
Patient Tlt. 169 1C120EJ
Patient Tlt. 170 1C120EK
Patient Tlt. 171 1C120EL
Patient Tlt. 172 1C120EM
Patient Tlt. 173 1C120EN
Patient Tlt. 174 1C120EP
Patient Tlt. 175 1C120EQ
Patient Tlt. 176 1C120ER
Patient Tlt. 177 1C120ES
Patient Tlt. 178 1C120ET
Patient Tlt. 179 1C120EU
Patient Tlt. 180 1C120EV
Patient Tlt. 181 1C120EW
Patient Tlt. 182 1C120EX
Patient Tlt. 183 1C120EY
Patient Tlt. 184 1C120EZ
Patient Tlt. 185 1C120FA
Patient Tlt. 186 1C120FB
Patient Tlt. 187 1C120FC
Patient Tlt. 188 1C120FD
Patient Tlt. 189 1C120FE
Patient Tlt. 190 1C120FF
Patient Tlt. 191 1C120FG
Patient Tlt. 192 1C120FH
Patient Tlt. 193 1C120FJ
Patient Tlt. 194 1C120FK
Patient Tlt. 195 1C120FL
Patient Tlt. 196 1C120FM
Patient Tlt. 197 1C120FN
Patient Tlt. 198 1C120FP
Patient Tlt. 199 1C120FQ
Patient Tlt. 200 1C120FR
Patient Tlt. 201 1C120FS
Patient Tlt. 202 1C120FT
Patient Tlt. 203 1C120FU
Patient Tlt. 204 1C120FV
Patient Tlt. 205 1C120FW
Patient Tlt. 206 1C120FX
Patient Tlt. 207 1C120FY
Patient Tlt. 208 1C120FZ
Patient Tlt. 209 1C120GA
Patient Tlt. 210 1C120GB
Patient Tlt. 211 1C120GC
Patient Tlt. 212 1C120GD
Patient Tlt. 213 1C120GE
Patient Tlt. 214 1C120GF
Patient Tlt. 215 1C120GG
Patient Tlt. 216 1C120GH
Patient Tlt. 217 1C120GJ
Patient Tlt. 218 1C120GK
Patient Tlt. 219 1C120GL
Patient Tlt. 220 1C120GM
Patient Tlt. 221 1C120GN
Patient Tlt. 222 1C120GP
Patient Tlt. 223 1C120GQ
Patient Tlt. 224 1C120GR
Patient Tlt. 225 1C120GS
Patient Tlt. 226 1C120GT
Patient Tlt. 227 1C120GU
Patient Tlt. 228 1C120GV
Patient Tlt. 229 1C120GW
Patient Tlt. 230 1C120GX
Patient Tlt. 231 1C120GY
Patient Tlt. 232 1C120GZ
Patient Tlt. 233 1C120HA
Patient Tlt. 234 1C120HB
Patient Tlt. 235 1C120HC
Patient Tlt. 236 1C120HD
Patient Tlt. 237 1C120HE
Patient Tlt. 238 1C120HF
Patient Tlt. 239 1C120HG
Patient Tlt. 240 1C120HH
Patient Tlt. 241 1C120HJ
Patient Tlt. 242 1C120HK
Patient Tlt. 243 1C120HL
Patient Tlt. 244 1C120HM
Patient Tlt. 245 1C120HN
Patient Tlt. 246 1C120HP
Patient Tlt. 247 1C120HQ
Patient Tlt. 248 1C120HR
Patient Tlt. 249 1C120HS
Patient Tlt. 250 1C120HT
Patient Tlt. 251 1C120HU
Patient Tlt. 252 1C120HV
Patient Tlt. 253 1C120HW
Patient Tlt. 254 1C120HX
Patient Tlt. 255 1C120HY
Patient Tlt. 256 1C120HZ
Patient Tlt. 257 1C120JA
Patient Tlt. 258 1C120JB
Patient Tlt. 259 1C120JC
Patient Tlt. 260 1C120JD
Patient Tlt. 261 1C120JE
Patient Tlt. 262 1C120JF
Patient Tlt. 263 1C120JG
Patient Tlt. 264 1C120JH
Patient Tlt. 265 1C120JJ
Patient Tlt. 266 1C120JK
Patient Tlt. 267 1C120JL
Patient Tlt. 268 1C120JM
Patient Tlt. 269 1C120JN
Patient Tlt. 270 1C120JP
Patient Tlt. 271 1C120JQ
Patient Tlt. 272 1C120JR
Patient Tlt. 273 1C120JS
Patient Tlt. 274 1C120JT
Patient Tlt. 275 1C120JU
Patient Tlt. 276 1C120JV
Patient Tlt. 277 1C120JW
Patient Tlt. 278 1C120JX
Patient Tlt. 279 1C120JY
Patient Tlt. 280 1C120JZ
Patient Tlt. 281 1C120KA
Patient Tlt. 282 1C120KB
Patient Tlt. 283 1C120KC
Patient Tlt. 284 1C120KD
Patient Tlt. 285 1C120KE
Patient Tlt. 286 1C120KF
Patient Tlt. 287 1C120KG
Patient Tlt. 288 1C120KH
Patient Tlt. 289 1C120KJ
Patient Tlt. 290 1C120KK
Patient Tlt. 291 1C120KL
Patient Tlt. 292 1C120KM
Patient Tlt. 293 1C120KN
Patient Tlt. 294 1C120KP
Patient Tlt. 295 1C120KQ
Patient Tlt. 296 1C120KR
Patient Tlt. 297 1C120KS
Patient Tlt. 298 1C120KT
Patient Tlt. 299 1C120KU
Patient Tlt. 300 1C120KV
Patient Tlt. 301 1C120KW
Patient Tlt. 302 1C120KX
Patient Tlt. 303 1C120KY
Patient Tlt. 304 1C120KZ
Patient Tlt. 305 1C120LA
Patient Tlt. 306 1C120LB
Patient Tlt. 307 1C120LC
Patient Tlt. 308 1C120LD
Patient Tlt. 309 1C120LE
Patient Tlt. 310 1C120LF
Patient Tlt. 311 1C120LG
Patient Tlt. 312 1C120LH
Patient Tlt. 313 1C120LJ
Patient Tlt. 314 1C120LK
Patient Tlt. 315 1C120LL
Patient Tlt. 316 1C120LM
Patient Tlt. 317 1C120LN
Patient Tlt. 318 1C120LP
Patient Tlt. 319 1C120LQ
Patient Tlt. 320 1C120LR
Patient Tlt. 321 1C120LS
Patient Tlt. 322 1C120LT
Patient Tlt. 323 1C120LU
Patient Tlt. 324 1C120LV
Patient Tlt. 325 1C120LW
Patient Tlt. 326 1C120LX
Patient Tlt. 327 1C120LY
Patient Tlt. 328 1C120LZ
Patient Tlt. 329 1C120MA
Patient Tlt. 330 1C120MB
Patient Tlt. 331 1C120MC
Patient Tlt. 332 1C120MD
Patient Tlt. 333 1C120ME
Patient Tlt. 334 1C120MF
Patient Tlt. 335 1C120MG
Patient Tlt. 336 1C120MH
Patient Tlt. 337 1C120MJ
Patient Tlt. 338 1C120MK
Patient Tlt. 339 1C120ML
Patient Tlt. 340 1C120MM
Patient Tlt. 341 1C120MN
Patient Tlt. 342 1C120MP
Patient Tlt. 343 1C120MQ
Patient Tlt. 344 1C120MR
Patient Tlt. 345 1C120MS
Patient Tlt. 346 1C120MT
Patient Tlt. 347 1C120MU
Patient Tlt. 348 1C120MV
Patient Tlt. 349 1C120MW
Patient Tlt. 350 1C120MX
Patient Tlt. 351 1C120MY
Patient Tlt. 352 1C120MZ
Patient Tlt. 353 1C120NA
Patient Tlt. 354 1C120NB
Patient Tlt. 355 1C120NC
Patient Tlt. 356 1C120ND
Patient Tlt. 357 1C120NE
Patient Tlt. 358 1C120NF
Patient Tlt. 359 1C120NG
Patient Tlt. 360 1C120NH
Patient Tlt. 361 1C120NJ
Patient Tlt. 362 1C120NK
Patient Tlt. 363 1C120NL
Patient Tlt. 364 1C120NM
Patient Tlt. 365 1C120NN
Patient Tlt. 366 1C120NP
Patient Tlt. 367 1C120NQ
Patient Tlt. 368 1C120NR
Patient Tlt. 369 1C120NS
Patient Tlt. 370 1C120NT
Patient Tlt. 371 1C120NU
Patient Tlt. 372 1C120NV
Patient Tlt. 373 1C120NW
Patient Tlt. 374 1C120NX
Patient Tlt. 375 1C120NY
Patient Tlt. 376 1C120NZ
Patient Tlt. 377 1C120PA
Patient Tlt. 378 1C120PB
Patient Tlt. 379 1C120PC
Patient Tlt. 380 1C120PD
Patient Tlt. 381 1C120PE
Patient Tlt. 382 1C120PF
Patient Tlt. 383 1C120PG
Patient Tlt. 384 1C120PH
Patient Tlt. 385 1C120PJ
Patient Tlt. 386 1C120PK
Patient Tlt. 387 1C120PL
Patient Tlt. 388 1C120PM
Patient Tlt. 389 1C120PN
Patient Tlt. 390 1C120PP
Patient Tlt. 391 1C120PQ
Patient Tlt. 392 1C120PR
Patient Tlt. 393 1C120PS
Patient Tlt. 394 1C120PT
Patient Tlt. 395 1C120PU
Patient Tlt. 396 1C120PV
Patient Tlt. 397 1C120PW
Patient Tlt. 398 1C120PX
Patient Tlt. 399 1C120PY
Patient Tlt. 400 1C120PZ
Patient Tlt. 401 1C120QA
Patient Tlt. 402 1C120QB
Patient Tlt. 403 1C120QC
Patient Tlt. 404 1C120QD
Patient Tlt. 405 1C120QE
Patient Tlt. 406 1C120QF
Patient Tlt. 407 1C120QG
Patient Tlt. 408 1C120QH
Patient Tlt. 409 1C120QJ
Patient Tlt. 410 1C120QK
Patient Tlt. 411 1C120QL
Patient Tlt. 412 1C120QM
Patient Tlt. 413 1C120QN
Patient Tlt. 414 1C120QP
Patient Tlt. 415 1C120QQ
Patient Tlt. 416 1C120QR
Patient Tlt. 417 1C120QS
Patient Tlt. 418 1C120QT
Patient Tlt. 419 1C120QU
Patient Tlt. 420 1C120QV
Patient Tlt. 421 1C120QW
Patient Tlt. 422 1C120QX
Patient Tlt. 423 1C120QY
Patient Tlt. 424 1C120QZ
Patient Tlt. 425 1C120RA
Patient Tlt. 426 1C120RB
Patient Tlt. 427 1C120RC
Patient Tlt. 428 1C120RD
Patient Tlt. 429 1C120RE
Patient Tlt. 430 1C120RF
Patient Tlt. 431 1C120RG
Patient Tlt. 432 1C120RH
Patient Tlt. 433 1C120RJ
Patient Tlt. 434 1C120RK
Patient Tlt. 435 1C120RL
Patient Tlt. 436 1C120RM
Patient Tlt. 437 1C120RN
Patient Tlt. 438 1C120RP
Patient Tlt. 439 1C120RQ
Patient Tlt. 440 1C120RR
Patient Tlt. 441 1C120RS
Patient Tlt. 442 1C120RT
Patient Tlt. 443 1C120RU
Patient Tlt. 444 1C120RV
Patient Tlt. 445 1C120RW
Patient Tlt. 446 1C120RX
Patient Tlt. 447 1C120RY
Patient Tlt. 448 1C120RZ
Patient Tlt. 449 1C120SA
Patient Tlt. 450 1C120SB
Patient Tlt. 451 1C120SC
Patient Tlt. 452 1C120SD
Patient Tlt. 453 1C120SE
Patient Tlt. 454 1C120SF
Patient Tlt. 455 1C120SG
Patient Tlt. 456 1C120SH
Patient Tlt. 457 1C120SJ
Patient Tlt. 458 1C120SK
Patient Tlt. 459 1C120SL
Patient Tlt. 460 1C120SM
Patient Tlt. 461 1C120SN
Patient Tlt. 462 1C120SP
Patient Tlt. 463 1C120SQ
Patient Tlt. 464 1C120SR
Patient Tlt. 465 1C120SS
Patient Tlt. 466 1C120ST
Patient Tlt. 467 1C120SU
Patient Tlt. 468 1C120SV
Patient Tlt. 469 1C120SW
Patient Tlt. 470 1C120SX
Patient Tlt. 471 1C120SY
Patient Tlt. 472 1C120SZ
Patient Tlt. 473 1C120TA
Patient Tlt. 474 1C120TB
Patient Tlt. 475 1C120TC
Patient Tlt. 476 1C120TD
Patient Tlt. 477 1C120TE
Patient Tlt. 478 1C120TF
Patient Tlt. 479 1C120TG
Patient Tlt. 480 1C120TH
Patient Tlt. 481 1C120TJ
Patient Tlt. 482 1C120TK
Patient Tlt. 483 1C120TL
Patient Tlt. 484 1C120TM
Patient Tlt. 485 1C120TN
Patient Tlt. 486 1C120TP
Patient Tlt. 487 1C120TQ
Patient Tlt. 488 1C120TR
Patient Tlt. 489 1C120TS
Patient Tlt. 490 1C120TT
Patient Tlt. 491 1C120TU
Patient Tlt. 492 1C120TV
Patient Tlt. 493 1C120TW
Patient Tlt. 494 1C120TX
Patient Tlt. 495 1C120TY
Patient Tlt. 496 1C120TZ
Patient Tlt. 497 1C120UA
Patient Tlt. 498 1C120UB
Patient Tlt. 499 1C120UC
Patient Tlt. 500 1C120UD
Patient Tlt. 501 1C120UE
Patient Tlt. 502 1C120UF
Patient Tlt. 503 1C120UG
Patient Tlt. 504 1C120UH
Patient Tlt. 505 1C120UJ
Patient Tlt. 506 1C120UK
Patient Tlt. 507 1C120UL
Patient Tlt. 508 1C120UM
Patient Tlt. 509 1C120UN
Patient Tlt. 510 1C120UP
Patient Tlt. 511 1C120UQ
Patient Tlt. 512 1C120UR
Patient Tlt. 513 1C120US
Patient Tlt. 514 1C120UT
Patient Tlt. 515 1C120UU
Patient Tlt. 516 1C120UV
Patient Tlt. 517 1C120UW
Patient Tlt. 518 1C120UX
Patient Tlt. 519 1C120UY
Patient Tlt. 520 1C120UZ
Patient Tlt. 521 1C120VA
Patient Tlt. 522 1C120VB
Patient Tlt. 523 1C120VC
Patient Tlt. 524 1C120VD
Patient Tlt. 525 1C120VE
Patient Tlt. 526 1C120VF
Patient Tlt. 527 1C120VG
Patient Tlt. 528 1C120VH
Patient Tlt. 529 1C120VJ
Patient Tlt. 530 1C120VK
Patient Tlt. 531 1C120VL
Patient Tlt. 532 1C120VM
Patient Tlt. 533 1C120VN
Patient Tlt. 534 1C120VP
Patient Tlt. 535 1C120VQ
Patient Tlt. 536 1C120VR
Patient Tlt. 537 1C120VS
Patient Tlt. 538 1C120VT
Patient Tlt. 539 1C120VU
Patient Tlt. 540 1C120VV
Patient Tlt. 541 1C120VW
Patient Tlt. 542 1C120VX
Patient Tlt. 543 1C120VY
Patient Tlt. 544 1C120VZ
Patient Tlt. 545 1C120WA
Patient Tlt. 546 1C120WB
Patient Tlt. 547 1C120WC
Patient Tlt. 548 1C120WD
Patient Tlt. 549 1C120WE
Patient Tlt. 550 1C120WF
Patient Tlt. 551 1C120WG
Patient Tlt. 552 1C120WH
Patient Tlt. 553 1C120WJ
Patient Tlt. 554 1C120WK
Patient Tlt. 555 1C120WL
Patient Tlt. 556 1C120WM
Patient Tlt. 557 1C120WN
Patient Tlt. 558 1C120WP
Patient Tlt. 559 1C120WQ
Patient Tlt. 560 1C120WR
Patient Tlt. 561 1C120WS
Patient Tlt. 562 1C120WT
Patient Tlt. 563 1C120WU
Patient Tlt. 564 1C120WV
Patient Tlt. 565 1C120WW
Patient Tlt. 566 1C120WX
Patient Tlt. 567 1C120WY
Patient Tlt. 568 1C120WZ
Patient Tlt. 569 1C120XA
Patient Tlt. 570 1C120XB
Patient Tlt. 571 1C120XC
Patient Tlt. 572 1C120XD
Patient Tlt. 573 1C120XE
Patient Tlt. 574 1C120XF
Patient Tlt. 575 1C120XG
Patient Tlt. 576 1C120XH
Patient Tlt. 577 1C120XJ
Patient Tlt. 578 1C120XK
Patient Tlt. 579 1C120XL
Patient Tlt. 580 1C120XM
Patient Tlt. 581 1C120XN
Patient Tlt. 582 1C120XP
Patient Tlt. 583 1C120XQ
Patient Tlt. 584 1C120XR
Patient Tlt. 585 1C120XS
Patient Tlt. 586 1C120XT
Patient Tlt. 587 1C120XU
Patient Tlt. 588 1C120XV
Patient Tlt. 589 1C120XW
Patient Tlt. 590 1C120XX
Patient Tlt. 591 1C120XY
Patient Tlt. 592 1C120XZ
Patient Tlt. 593 1C120YA
Patient Tlt. 594 1C120YB
Patient Tlt. 595 1C120YC
Patient Tlt. 596 1C120YD
Patient Tlt. 597 1C120YE
Patient Tlt. 598 1C120YF
Patient Tlt. 599 1C120YG
Patient Tlt. 600 1C120YH
Patient Tlt. 601 1C120YJ
Patient Tlt. 602 1C120YK
Patient Tlt. 603 1C120YL
Patient Tlt. 604 1C120YM
Patient Tlt. 605 1C120YN
Patient Tlt. 606 1C120YP
Patient Tlt. 607 1C120YQ
Patient Tlt. 608 1C120YR
Patient Tlt. 609 1C120YS
Patient Tlt. 610 1C120YT
Patient Tlt. 611 1C120YU
Patient Tlt. 612 1C120YV
Patient Tlt. 613 1C120YW
Patient Tlt. 614 1C120YX
Patient Tlt. 615 1C120YY
Patient Tlt. 616 1C120YZ
Patient Tlt. 617 1C120ZA
Patient Tlt. 618 1C120ZB
Patient Tlt. 619 1C120ZC
Patient Tlt. 620 1C120ZD
Patient Tlt. 621 1C120ZE
Patient Tlt. 622 1C120ZF
Patient Tlt. 623 1C120ZG
Patient Tlt. 624 1C120ZH
Patient Tlt. 625 1C120ZJ
Patient Tlt. 626 1C120ZK
Patient Tlt. 627 1C120ZL
Patient Tlt. 628 1C120ZM
Patient Tlt. 629 1C120ZN
Patient Tlt. 630 1C120ZP
Patient Tlt. 631 1C120ZQ
Patient Tlt. 632 1C120ZR
Patient Tlt. 633 1C120ZS
Patient Tlt. 634 1C120ZT
Patient Tlt. 635 1C120ZU
Patient Tlt. 636 1C120ZV
Patient Tlt. 637 1C120ZW
Patient Tlt. 638 1C120ZX
Patient Tlt. 639 1C120ZY
Patient Tlt. 640 1C120ZZ
Patient Tlt. 641 1C120AA
Patient Tlt. 642 1C120AB
Patient Tlt. 643 1C120AC
Patient Tlt. 644 1C120AD
Patient Tlt. 645 1C120AE
Patient Tlt. 646 1C120AF
Patient Tlt. 647 1C120AG
Patient Tlt. 648 1C120AH
Patient Tlt. 649 1C120AJ
Patient Tlt. 650 1C120AK
Patient Tlt. 651 1C120AL
Patient Tlt. 652 1C120AM
Patient Tlt. 653 1C120AN
Patient Tlt. 654 1C120AP
Patient Tlt. 655 1C120AQ
Patient Tlt. 656 1C120AR
Patient Tlt. 657 1C120AS
Patient Tlt. 658 1C120AT
Patient Tlt. 659 1C120AU
Patient Tlt. 660 1C120AV
Patient Tlt. 661 1C120AW
Patient Tlt. 662 1C120AX
Patient Tlt. 663 1C120AY
Patient Tlt. 664 1C120AZ
Patient Tlt. 665 1C120BA
Patient Tlt. 666 1C120BB
Patient Tlt. 667 1C120BC
Patient Tlt. 668 1C120BD
Patient Tlt. 669 1C120BE
Patient Tlt. 670 1C120BF
Patient Tlt. 671 1C120BG
Patient Tlt. 672 1C120BH
Patient Tlt. 673 1C120BJ
Patient Tlt. 674 1C120BK
Patient Tlt. 675 1C120BL
Patient Tlt. 676 1C120BM
Patient Tlt. 677 1C120BN
Patient Tlt. 678 1C120BP
Patient Tlt. 679 1C120BQ
Patient Tlt. 680 1C120BR
Patient Tlt. 681 1C120BS
Patient Tlt. 682 1C120BT
Patient Tlt. 683 1C120BU
Patient Tlt. 684 1C120BV
Patient Tlt. 685 1C120BW
Patient Tlt. 686 1C120BX
Patient Tlt. 687 1C120BY
Patient Tlt. 688 1C120BZ
Patient Tlt. 689 1C120CA
Patient Tlt. 690 1C120CB
Patient Tlt. 691 1C120CC
Patient Tlt. 692 1C120CD
Patient Tlt. 693 1C120CE
Patient Tlt. 694 1C120CF
Patient Tlt. 695 1C120CG
Patient Tlt. 696 1C120CH
Patient Tlt. 697 1C120CJ
Patient Tlt. 698 1C120CK
Patient Tlt. 699 1C120CL
Patient Tlt. 700 1C120CM
Patient Tlt. 701 1C120CN
Patient Tlt. 702 1C120CP
Patient Tlt. 703 1C120CQ
Patient Tlt. 704 1C120CR
Patient Tlt. 705 1C120CS
Patient Tlt. 706 1C120CT
Patient Tlt. 707 1C120CU
Patient Tlt. 708 1C120CV
Patient Tlt. 709 1C120CW
Patient Tlt. 710 1C120CX
Patient Tlt. 711 1C120CY
Patient Tlt. 712 1C120CZ
Patient Tlt. 713 1C120DA
Patient Tlt. 714 1C120DB
Patient Tlt. 715 1C120DC
Patient Tlt. 716 1C120DD
Patient Tlt. 717 1C120DE
Patient Tlt. 718 1C120DF
Patient Tlt. 719 1C120DG
Patient Tlt. 720 1C120DH
Patient Tlt. 721 1C120DJ
Patient Tlt. 722 1C120DK
Patient Tlt. 723 1C120DL
Patient Tlt. 724 1C120DM
Patient Tlt. 725 1C120DN
Patient Tlt. 726 1C120DP
Patient Tlt. 727 1C120DQ
Patient Tlt. 728 1C120DR
Patient Tlt. 729 1C120DS
Patient Tlt. 730 1C120DT
Patient Tlt. 731 1C120DU
Patient Tlt. 732 1C120DV
Patient Tlt. 733 1C120DW
Patient Tlt. 734 1C120DX
Patient Tlt. 735 1C120DY
Patient Tlt. 736 1C120DZ
Patient Tlt. 737 1C120EA
Patient Tlt. 738 1C120EB
Patient Tlt. 739 1C120EC
Patient Tlt. 740 1C120ED
Patient Tlt. 741 1C120EE
Patient Tlt. 742 1C120EF
Patient Tlt. 743 1C120EG
Patient Tlt. 744 1C120EH
Patient Tlt. 745 1C120EJ
Patient Tlt. 746 1C120EK
Patient Tlt. 747 1C120EL
Patient Tlt. 748 1C120EM
Patient Tlt. 749 1C120EN
Patient Tlt. 750 1C120EP
Patient Tlt. 751 1C120EQ
Patient Tlt. 752 1C120ER
Patient Tlt. 753 1C120ES
Patient Tlt. 754 1C120ET
Patient Tlt. 755 1C120EU
Patient Tlt. 756 1C120EV
Patient Tlt. 757 1C120EW
Patient Tlt. 758 1C120EX
Patient Tlt. 759 1C120EY
Patient Tlt. 760 1C120EZ
Patient Tlt. 761 1C120FA
Patient Tlt. 762 1C120FB
Patient Tlt. 763 1C120FC
Patient Tlt. 764 1C120FD
Patient Tlt. 765 1C120FE
Patient Tlt. 766 1C120FF
Patient Tlt. 767 1C120FG
Patient Tlt. 768 1C120FH
Patient Tlt. 769 1C120FJ
Patient Tlt. 770 1C120FK
Patient Tlt. 771 1C120FL
Patient Tlt. 772 1C120FM
Patient Tlt. 773 1C120FN
Patient Tlt. 774 1C120FP
Patient Tlt. 775 1C120FQ
Patient Tlt. 776 1C120FR
Patient Tlt. 777 1C120FS
Patient Tlt. 778 1C120FT
Patient Tlt. 779 1C120FU
Patient Tlt. 780 1C120FV
Patient Tlt. 781 1C120FW
Patient Tlt. 782 1C120FX
Patient Tlt. 783 1C120FY
Patient Tlt. 784 1C120FZ
Patient Tlt. 785 1C120GA
Patient Tlt. 786 1C120GB
Patient Tlt. 787 1C120GC
Patient Tlt. 788 1C120GD
Patient Tlt. 789 1C120GE
Patient Tlt. 790 1C120GF
Patient Tlt. 791 1C120GG
Patient Tlt. 792 1C120GH
Patient Tlt. 793 1C120GJ
Patient Tlt. 794 1C120GK
Patient Tlt. 795 1C120GL
Patient Tlt. 796 1C120GM
Patient Tlt. 797 1C120GN
Patient Tlt. 798 1C120GP
Patient Tlt. 799 1C120GQ
Patient Tlt. 800 1C120GR
Patient Tlt. 801 1C120GS
Patient Tlt. 802 1C120GT
Patient Tlt. 803 1C120GU
Patient Tlt. 804 1C120GV
Patient Tlt. 805 1C120GW
Patient Tlt. 806 1C120GX
Patient Tlt. 807 1C120GY
Patient Tlt. 808 1C120GZ
Patient Tlt. 809 1C120HA
Patient Tlt. 810 1C120HB
Patient Tlt. 811 1C120HC
Patient Tlt. 812 1C120HD
Patient Tlt. 813 1C120HE
Patient Tlt. 814 1C120HF
Patient Tlt. 815 1C120HG
Patient Tlt. 816 1C120HH
Patient Tlt. 817 1C120HJ
Patient Tlt. 818 1C120HK
Patient Tlt. 819 1C120HL
Patient Tlt. 820 1C120HM
Patient Tlt. 821 1C120HN
Patient Tlt. 822 1C120HP
Patient Tlt. 823 1C120HQ
Patient Tlt. 824 1C120HR
Patient Tlt. 825 1C120HS
Patient Tlt. 826 1C120HT
Patient Tlt. 827 1C120HU
Patient Tlt. 828 1C120HV
Patient Tlt. 829 1C120HW
Patient Tlt. 830 1C120HX
Patient Tlt. 831 1C120HY
Patient Tlt. 832 1C120HZ
Patient Tlt. 833 1C120JA
Patient Tlt. 834 1C120JB
Patient Tlt. 835 1C120JC
Patient Tlt. 836 1C120JD
Patient Tlt. 837 1C120JE
Patient Tlt. 838 1C120JF
Patient Tlt. 839 1C120JG
Patient Tlt. 840 1C120JH
Patient Tlt. 841 1C120JJ
Patient Tlt. 842 1C120JK
Patient Tlt. 843 1C120JL
Patient Tlt. 844 1C120JM
Patient Tlt. 845 1C120JN
Patient Tlt. 846 1C120JP
Patient Tlt. 847 1C120JQ
Patient Tlt. 848 1C120JR
Patient Tlt. 849 1C120JS
Patient Tlt. 850 1C120JT
Patient Tlt. 851 1C120JU
Patient Tlt. 852 1C120JV
Patient Tlt. 853 1C120JW
Patient Tlt. 854 1C120JX
Patient Tlt. 855 1C120JY
Patient Tlt. 856 1C120JZ
Patient Tlt. 857 1C120KA
Patient Tlt. 858 1C120KB
Patient Tlt. 859 1C120KC
Patient Tlt. 860 1C120KD
Patient Tlt. 861 1C120KE
Patient Tlt. 862 1C120KF
Patient Tlt. 863 1C120KG
Patient Tlt. 864 1C120KH
Patient Tlt. 865 1C120KJ
Patient Tlt. 866 1C120KK
Patient Tlt. 867 1C120KL
Patient Tlt. 868 1C120KM
Patient Tlt. 869 1C120KN
Patient Tlt. 870 1C120KP
Patient Tlt. 871 1C120KQ
Patient Tlt. 872 1C120KR
Patient Tlt. 873 1C120KS
Patient Tlt. 874 1C120KT
Patient Tlt. 875 1C120KU
Patient Tlt. 876 1C120KV
Patient Tlt. 877 1C120KW
Patient Tlt. 878 1C120KX
Patient Tlt. 879 1C120KY
Patient Tlt. 880 1C120KZ
Pat

GENERAL NOTES

A. See Sheet 137-A401 - 137-A405 for Interior Elevations.
B. See Sheet 137-A701 for Room Finish Schedule.
C. See Sheet 137-A702 for Finish Materials Legend

FINISH DETAIL NOTES

1 See Detail 1 on Sheet 137/A707 for typical corridor hand rail / crash rail detail.
2 See Detail 2 on Sheet 137/A707 for typical corridor rigid sheet detail.
3 See Detail 3 on Sheet 137/A707 for typical crash rail detail.
4 See Detail 4 on Sheet 137/A707 for typical corridor accent chair rail / rigid wallcovering detail.
5 See Detail 5 on Sheet 137/A707 for typical chair rail detail.
6 Continue rigid wallcovering below and around windows.
7 See Detail 86on Sheet 137/A707 for typical stainless steel crash rail detail.

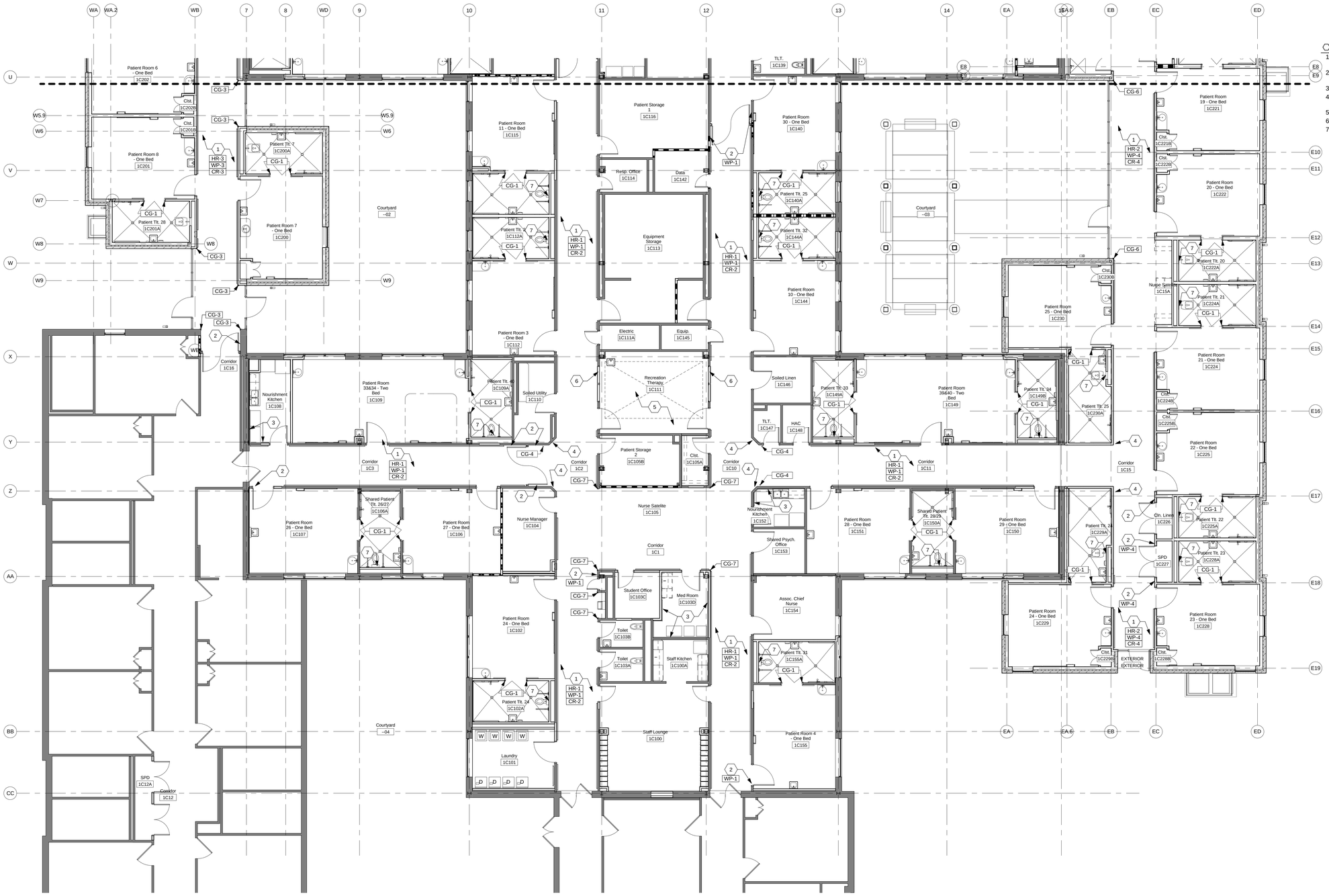

WALL PROTECTION PLAN - AREA B

Scale: N.T.S.

Revisions	Date

JOHN A. POE
Lic. No. 013768
COMMONWEALTH OF VIRGINIA
ARCHITECT

CONSULTANTS:

ARCHITECT/ENGINEERS:

RDC / JOHN POE ARCHITECTS

524 FERNWOOD DRIVE
ALTAMONTE SPRINGS, FLORIDA
32701

937 461 3290 PHONE
937 461 0260 FAX
1-800-362-1523
jpa@johnpoe.com

Drawing Title: WALL PROTECTION PLAN

Approved: Project Director

Project Title: Hampton VA, VAMC Renovate / Expand SCI, Phase II, 590-911

Building Number: 137
Checked: TH
Drawn: KG
Location: Hampton, Va

Date: 05/03/2013
Project No: 590-911
RDC/JPA Project No. 11004.00
Drawing Number: 137-A706
Dwg. 51 of 135

Department of Veterans Affairs

GENERAL NOTES

A. See Sheet 137-A401 - 137-A405 for Interior Elevations.
B. See Sheet 137-A701 for Room Finish Schedule.
C. See Sheet 137-A702 for Finish Materials Legend

FINISH DETAIL NOTES

1	Profile rubber base.
2	Gypsum board.
3	Provide blocking as required in all new construction.
4	1/2" mounting cushion.
5	Continuous aluminum retainer.
6	High-impact rail cover.
7	.030" thick wall protection: Fabric-backed wallcovering laminated on impact resistant extruded base with protective film.
8	Rigid wallcovering trim cap.
9	Solid wood mounting block.
10	Solid wood handrail.
11	Vinyl bumper insert.
12	Rubber base.
13	Mortar bed.
14	Flexible sealant.
15	Waterproof membrane. Turn up wall 3 inches.
16	Cove base tile.
17	Porcelain floor tile.
18	Cementious backer board.
19	Latex portland cement mortar bond coat.
20	Slode to drain 1/4" per foot.
21	Epoxy grout.
22	Wall construction. See Plan.
23	Existing slab.
24	Carpet tile.
25	Vinyl subfloor leveler.
26	Welded sheet flooring.
27	Vinyl composition tile.
28	Metal edge trim.
29	Tapered floor fill. Slope down into bedroom at 1/8"/foot.
30	Porcelain wall tile.
31	Stainless steel crash rail.
32	2" mounting clip.

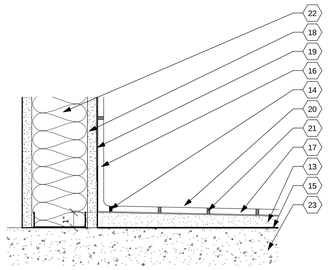

8 Floor Tile Detail
Scale: 3" = 1'-0"

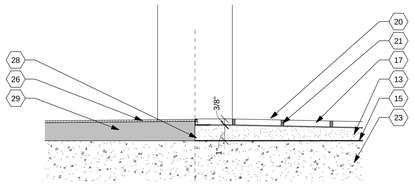

T1

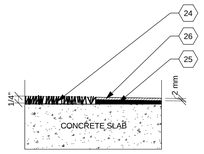

T2

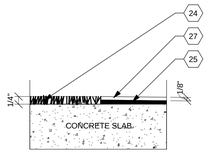

T3

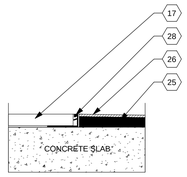

T4

7 Floor Transition Details
Scale: 6" = 1'-0"

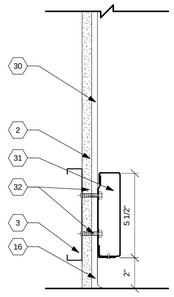

6 WALL PROTECTION DETAIL
Scale: 3" = 1'-0"

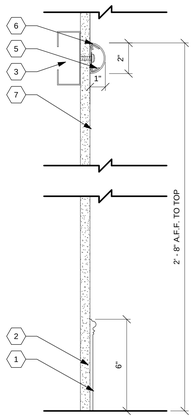

5 WALL PROTECTION DETAIL
Scale: 3" = 1'-0"

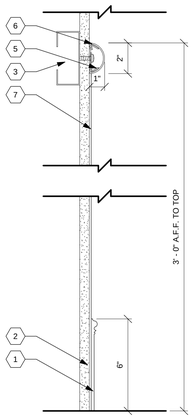

4 WALL PROTECTION DETAIL
Scale: 3" = 1'-0"

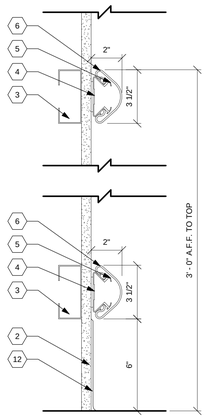

3 WALL PROTECTION DETAIL
Scale: 3" = 1'-0"

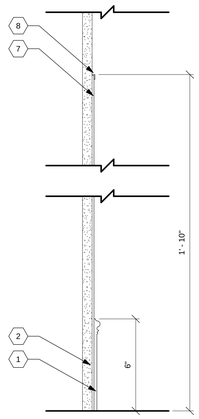

2 WALL PROTECTION DETAIL
Scale: 3" = 1'-0"

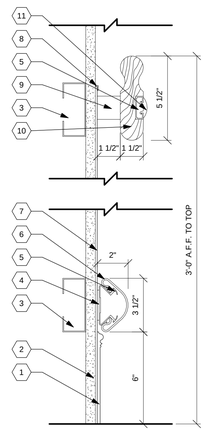

1 WALL PROTECTION DETAIL
Scale: 3" = 1'-0"

Revisions	Date

COMMONWEALTH OF VIRGINIA
JOHN A. POE
Lic. No. 015768
ARCHITECT

CONSULTANTS:

ARCHITECT/ENGINEERS:

RDC / JOHN POE ARCHITECTS

524 FERNWOOD DRIVE
ALTAMONTE SPRINGS, FLORIDA
32701

937 461 3290 PHONE
937 461 0260 FAX
1-800-362-1523
jpa@johnpoe.com

Drawing Title: FINISH DETAILS

Approved: Project Director

Project Title: Hampton VA, VAMC Renovate / Expand SCI, Phase II, 590-911

Building Number: 137
Checked: TH
Drawn: KG
Location: Hampton, Va

Date: 05/03/2013
Project No.: 590-911
RDC/JPA Project No. 11004.00
Drawing Number: 137-A707
Dwg. 52 of 135

Department of Veterans Affairs

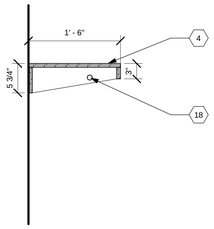

W3

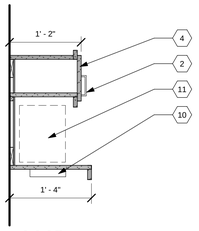

W2

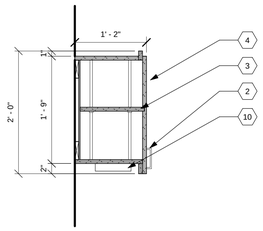

W1

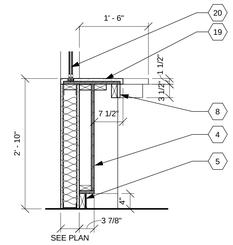

B12

Scale: 3/4" = 1'-0"

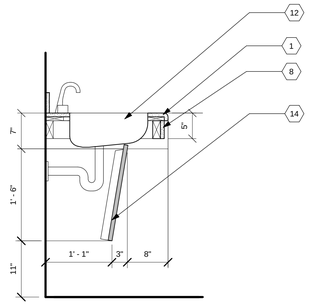

B11

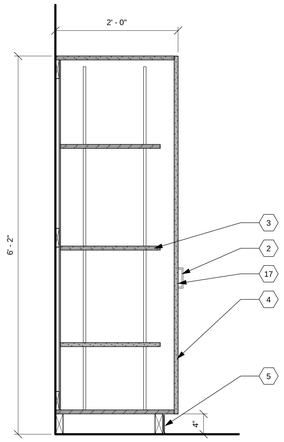

B10

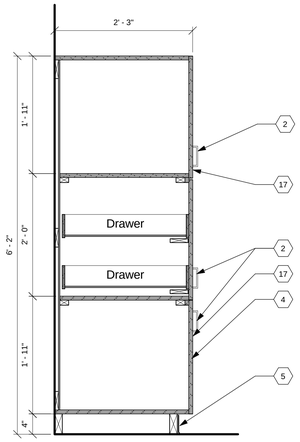

B9

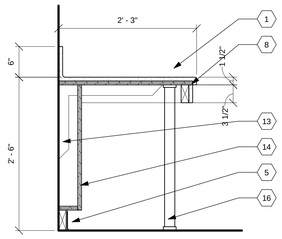

B8

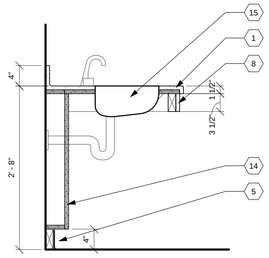

B7

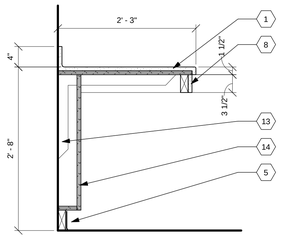

B6

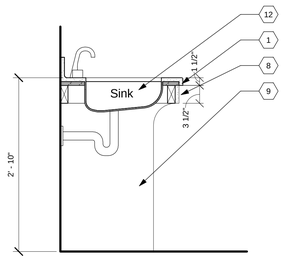

B5

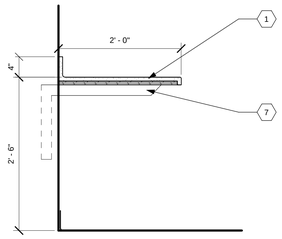

B4

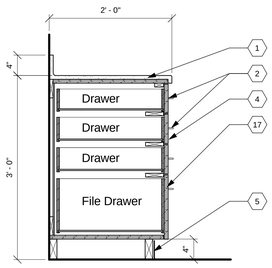

B3

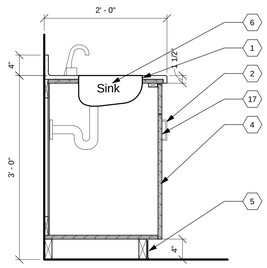

B2

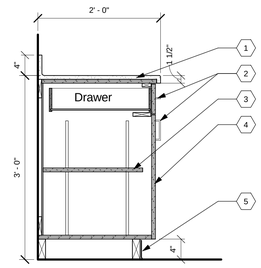

B1

GENERAL CASEWORK NOTES

A. See interior elevations on sheet A701-A704 for further information.
B. All plastic laminate to be HDP.
C. All integrated solid surface sinks to be Corian - Glacier White.
D. Provide locks on all casework in Dayroom 1C128 and Kitchen D100B.

⬡ CASEWORK NOTES

1 Solid surface material over 3/4" plywood. Continuous waterfall front edge and splash.
2 4" wire pull.
3 Adjustable shelf.
4 Plastic laminate over 3/4" plywood.
5 Rubber base.
6 Stainless steel sink. See Plumbing Drawings.
7 Recessed countertop support bracket.
8 Solid surface apron.
9 Finished end panel. Plastic laminate over 3/4" plywood.
10 Under cabinet light fixture in locations shown. See Electrical Drawings.
11 Microwave furnished and installed by Owner.
12 Undermount solid surface sink bowl.
13 Countertop support bracket.
14 Removable panel. Plastic laminate over 3/4" plywood.
15 Corner stainless steel sink. See Plumbing Drawings.
16 Countertop support legs for oven above.
17 Cabinet lock.
18 Coat rod.
19 Solid surface material over 3/4" plywood. Continuous waterfall front edge.
20 Sliding glass transaction window.

1 CASEWORK SECTIONS

Scale: 1" = 1'-0"

Revisions	Date

COMMONWEALTH OF VIRGINIA
JOHN A. POE
Lic. No. 015768
ARCHITECT

CONSULTANTS:

ARCHITECT/ENGINEERS:

RDC / JOHN POE ARCHITECTS
524 FERNWOOD DRIVE
ALTAMONTE SPRINGS, FLORIDA
32701
937 461 3290 PHONE
937 461 0260 FAX
1-800-362-1523
jpa@johnpoe.com

Drawing Title: CASEWORK SECTIONS & DETAILS

Approved: Project Director

Project Title: Hampton VA, VAMC Renovate / Expand SCI, Phase II, 590-911

Building Number: 137
Checked: TH
Drawn: KG
Location: Hampton, Va

Date: 05/03/2013
Project No.: 590-911
RDC/JPA Project No. 11004.00
Drawing Number: 137-A801
Dwg. 53 of 135

Department of Veterans Affairs

GENERAL FURNITURE PLAN NOTES

A. All furniture and systems furniture to be provided and installed by Owner.
B. Final furniture plan to be provided by Owner. Coordinate Electric and Plumbing as required.

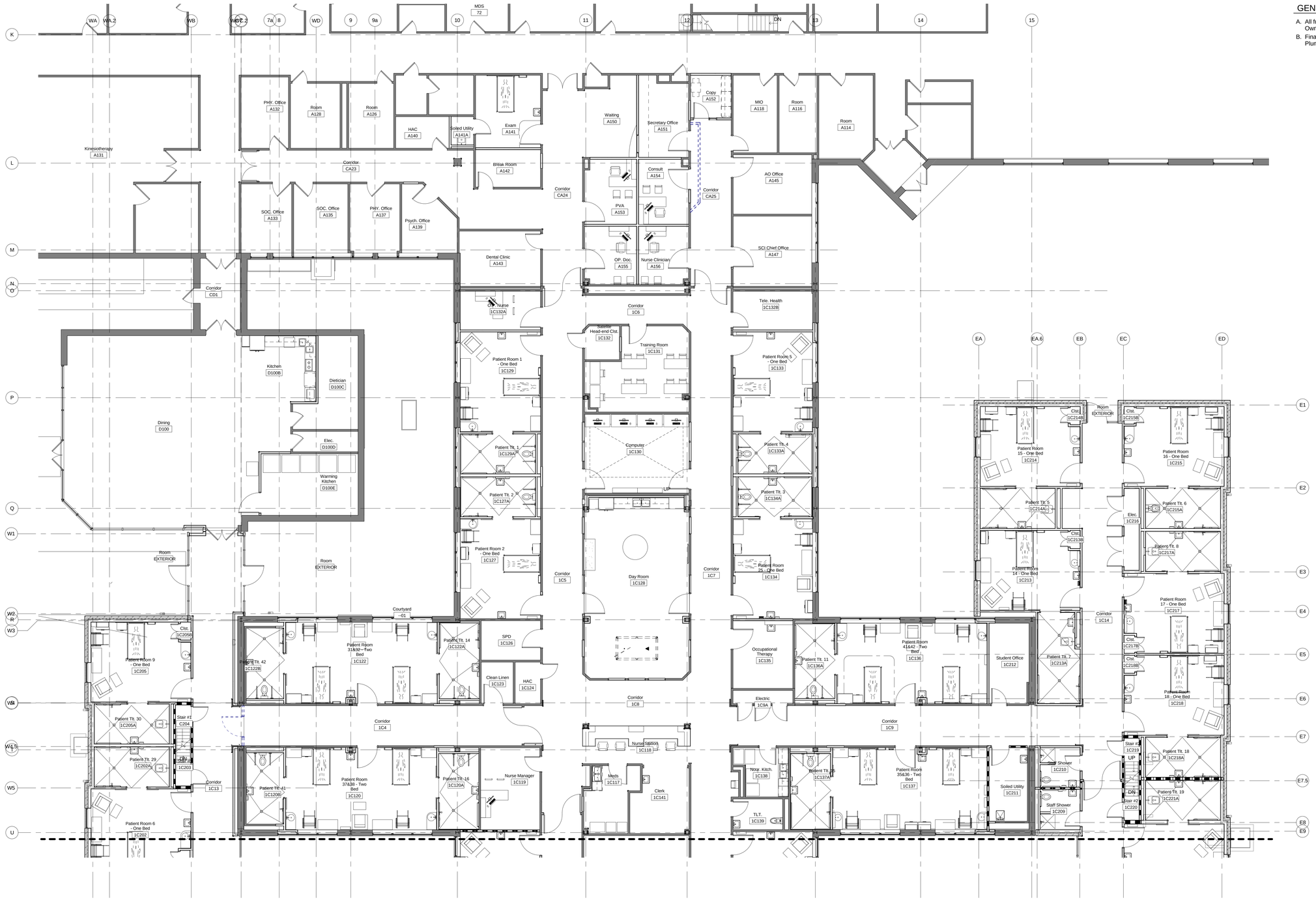

FURNITUREPLAN - AREA A

Scale: N.T.S.

Revisions	Date

COMMONWEALTH OF VIRGINIA
JOHN A. POE
Lic. No. 015768
ARCHITECT

CONSULTANTS:

ARCHITECT/ENGINEERS:

RDC / JOHN POE ARCHITECTS
524 FERNWOOD DRIVE
ALTAMONTE SPRINGS, FLORIDA
32701
937 461 3290 PHONE
937 461 0260 FAX
1-800-362-1523
jpa@johnpoe.com

Drawing Title: FIRST FLOOR FURNITURE PLAN - AREA A

Approved: Project Director

Project Title: Hampton VA, VAMC Renovate / Expand SCI, Phase II, 590-911

Building Number: 137
Checked: TH
Drawn: KG
Location: Hampton, Va

Date: 05/03/2013
Project No.: 590-911
RDC/JPA Project No. 11004.00
Drawing Number: 137-A901
Dwg. 54 of 135

Department of Veterans Affairs

GENERAL FURNITURE PLAN NOTES

A. All furniture and systems furniture to be provided and installed by Owner.
B. Final furniture plan to be provided by Owner. Coordinate Electric and Plumbing as required.

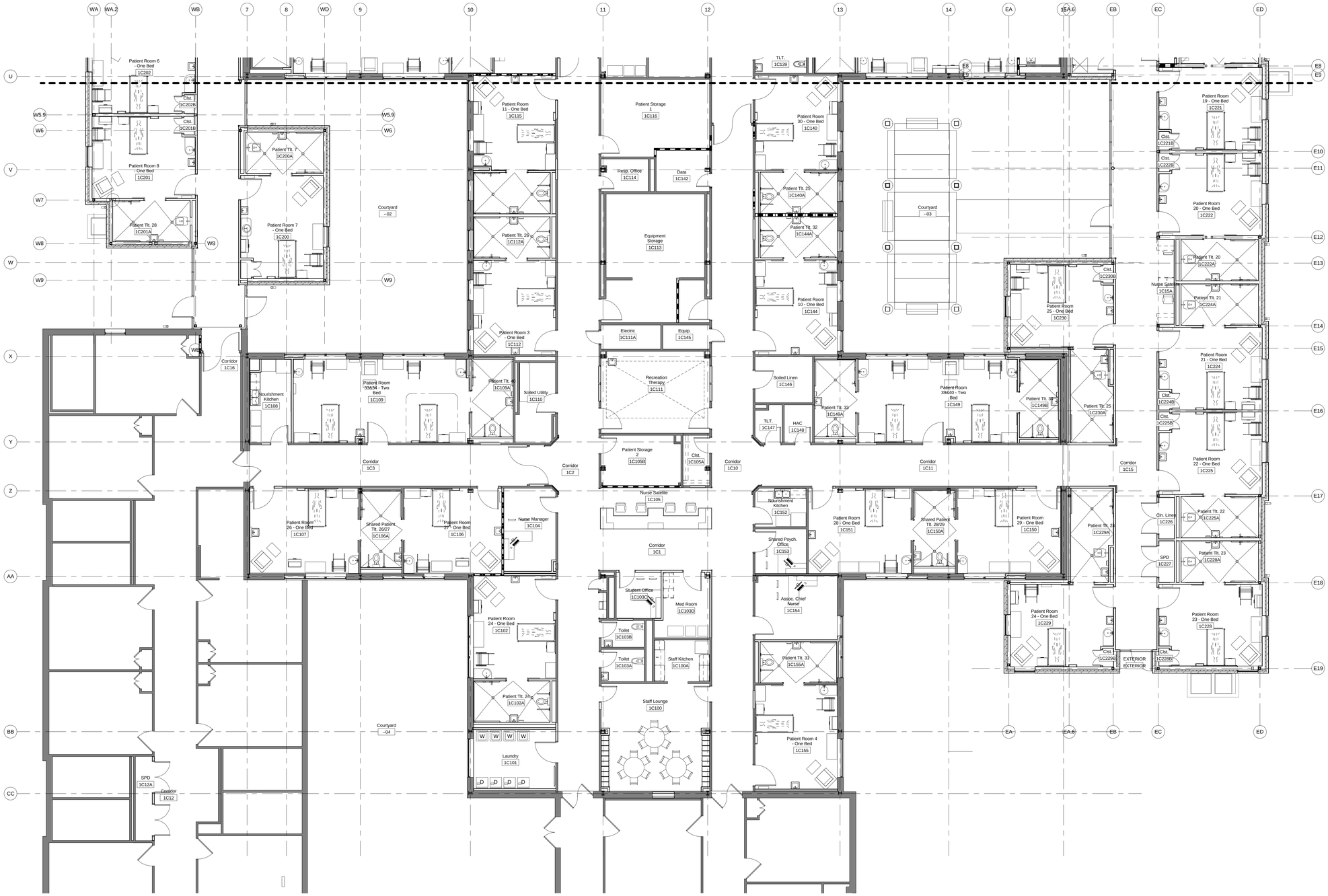

FURNITURE PLAN - AREA B

Scale: N.T.S.

Revisions	Date

CONSULTANTS:

ARCHITECT/ENGINEERS:

RDC / JOHN POE ARCHITECTS

524 FERNWOOD DRIVE
ALTAMONTE SPRINGS, FLORIDA
32701

937 461 3290 PHONE
937 461 0260 FAX
1-800-362-1523
jpa@johnpoe.com

Drawing Title: FIRST FLOOR FURNITURE PLAN - AREA B

Approved: Project Director

Project Title: Hampton VA, VAMC Renovate / Expand SCI, Phase II, 590-911

Building Number: 137
Checked: TH
Drawn: KG
Location: Hampton, Va

Date: 05/03/2013
Project No.: 590-911
RDC/JPA Project No. 11004.00
Drawing Number: 137-A902
Dwg. 55 of 135

Department of Veterans Affairs

GENERAL STRUCTURAL NOTES

A. CODES AND SPECIFICATIONS

1. VIRGINIA UNIFORM STATEWIDE BUILDING CODE, 2009.

2. DEPARTMENT OF VETERAN AFFAIRS SIESMIC DESIGN REQUIREMENTS (H-18-8 JULY 2010).

3. 2009 INTERNATIONAL BUILDING CODE.

4. ACI 301-05 SPECIFICATIONS FOR STRUCTURAL CONCRETE FOR BUILDINGS AS MODIFIED BY THE CONSTRUCTION DOCUMENTS.

5. AISC 303-05 CODE OF STANDARD PRACTICE FOR STEEL BUILDINGS AND BRIDGES AS MODIFIED BY THE CONSTRUCTION DOCUMENTS.

6. ANSI/AWS D1.1 STRUCTURAL WELDING CODE – STEEL

B. FOUNDATIONS

1. THE FOUNDATION DESIGN IS BASED UPON THE RECOMMENDATIONS INCLUDED IN THE REPORT OF GEOTECHNICAL EXPLORATION PREPARED BY GET SOLUTIONS, INC., DATED NOVEMBER 1, 2011.

2. FOUNDATION ELEVATIONS SHOWN ARE ESTIMATED AND ARE FOR BIDDING PURPOSES ONLY. ACTUAL ELEVATIONS MAY VARY TO SUIT SUBSURFACE SOIL CONDITIONS

3. ALL BEARING SURFACES SHALL BE UNDISTURBED, LEVEL (WITHIN 1 IN 12), AND SHALL BE APPROVED BY THE TESTING COMPANY PRIOR TO PLACING CONCRETE.

4. UNLESS APPROVED OTHERWISE BY THE GEOTECHNICAL ENGINEER AND THE STRUCTURAL ENGINEER, ALL FOOTINGS ARE TO BE POURED NEAT (WITHOUT SIDE FORMS). WHERE EARTH CUTS WILL NOT STAND, SIDES SHALL BE FORMED, SUBJECT TO ENGINEERS' APPROVAL.

5. FOUNDATIONS DESIGNED FOR 14" DIAMETER, 40 TON CAPACITY, AUGERED, CAST-IN-PLACE CONCRETE PILES. REINFORCE ALL PILES PER "TYPICAL COLUMN/PILE CAP DETAIL" ON DRAWING 137-S411. DESIGN PILE TIP ELEVATION = -40' MSL. VERIFY TIP ELEVATION WITH THE TESTING COMPANY PRIOR TO PLACING CONCRETE. LOAD TESTS ARE REQUIRED TO VERIFY PILE CAPACITY AND TIP ELEVATIONS. REFER TO PROJECT SPECIFICATIONS.

6. SET COLUMN DOWELS AND ANCHOR RODS WITH TEMPLATE PRIOR TO CONCRETING.

C. CONCRETE

1. CONCRETE STRENGTHS:

   A. FOOTINGS, PILE CAPS AND GRADE BEAMS: 3000 PSI AT 28 DAYS
   B. EXTERIOR CONCRETE EXPOSED TO WEATHER: 4500 PSI AE AT 28 DAYS
   C. TYPICAL CONCRETE UNLESS NOTED OTHERWISE: 5000 PSI AT 28 DAYS
   D. INTERIOR CONCRETE SLABS ON METAL DECK: 4000 PSI AT 28 DAYS
   E. BACKFILL (LEAN) CONCRETE: 1500 PSI AT 28 DAYS

2. PROVIDE 3/4" BEVELS AT CORNERS OF ALL EXPOSED COLUMNS, EDGES OF EXPOSED BEAMS AND SLABS, AND TOP EDGES AND CORNERS OF EXPOSED WALLS.

3. WHERE BEAMS OF VARIOUS DEPTHS FRAME INTO A COLUMN, PROVIDE A CONSTRUCTION JOINT AT THE BOTTOM OF THE LOWEST BEAM.

4. MAXIMUM LENGTH OF WALL POUR BETWEEN CONSTRUCTION JOINTS SHALL NOT EXCEED 120 FEET. MAXIMUM LENGTH OF SLAB POURS BETWEEN CONSTRUCTION JOINTS SHALL NOT EXCEED 120 FEET. MAXIMUM AREA OF SLAB POURS NOT TO EXCEED 10,000 SF.

5. JOINTS NOT INDICATED ON STRUCTURAL DRAWINGS ARE NOT PERMITTED UNLESS APPROVED BY STRUCTURAL ENGINEER.

6. PLACE NO PERMANENT LOAD, SUCH AS MASONRY WALLS, ON SUPPORTED SLABS UNTIL CONCRETE HAS REACHED SPECIFIED STRENGTH AND ALL SHORING HAS BEEN REMOVED.

7. PLACE NO OPENINGS, SLEEVES, INSERTS, ETC., IN CONCRETE WORK UNLESS CRITERIA INDICATED ON STRUCTURAL DRAWINGS IS MET, OR IS APPROVED IN WRITING BY THE C.O.T.R.

8. CONCRETE CONSTRUCTION TOLERANCES ARE AS SHOWN IN THE PROJECT SPECIFICATIONS.

D. REINFORCING STEEL

1. ALL REINFORCING: 60 KSI YIELD

2. REINFORCE ALL SLABS AS FOLLOWS UNLESS OTHERWISE NOTED, FURNISH WWF IN FLAT SHEETS:

   A. SLABS ON METAL DECK: 6x6-W2.9xW2.9 (42#) WWF.

3. PROVIDE CLASS B TENSION SPLICES UNLESS OTHERWISE NOTED.

4. CLEARANCES BETWEEN REINFORCING BARS AND CONCRETE SURFACES SHALL BE ACI MINIMUM UNLESS OTHERWISE NOTED.

5. PROVIDE MATERIAL AND PLACEMENT OF 1 TON OF CONTINGENCY REINFORCING STEEL, SIZES OF BARS TO BE MIXED. BARS ARE TO BE CUT, BENT, AND PLACED AS DIRECTED BY THE C.O.T.R.

E. STRUCTURAL STEEL

1. MATERIAL:

   A. WIDE FLANGE SHAPES: ASTM A-992 (FY 50 KSI).
   B. OTHER ROLLED SHAPES & PLATES: ASTM A-36 (FY 36 KSI).
   C. STRUCTURAL TUBING, HSS SHAPES: ASTM A-500, GRADE B (FY 46 KSI).
   D. STEEL PIPES: ASTM A-53, GRADE B (FY 35 KSI).
   E. HEADED SHEAR STUDS: COMPLY WITH AWS D1.1
   F. FIELD BOLTS: ASTM A-325, 3/4" MIN. DIA., U.N.O.
   G. ANCHOR RODS: ASTM F-1554 (FY 36 KSI), U.N.O.

2. FABRICATOR TO DESIGN CONNECTIONS NOT DETAILED:

   A. CONNECTIONS ARE TO BE DESIGNED IN ACCORDANCE WITH THE PROJECT SPECIFICATIONS, THE AISC LRFD SPECIFICATIONS FOR STRUCTURAL STEEL BUILDINGS, THE AISC MANUAL, AND THE STRUCTURAL STEEL FRAMING PLANS, NOTES AND DETAILS OF THESE DRAWINGS.

   B. CONNECTION CONFIGURATIONS INDICATED ON THE PLANS, NOTES AND DETAILS REPRESENT THE DESIGN INTENT. ITEMS SPECIFICALLY INDICATED: WELDS, STIFFENERS, BRACES, ETC. MUST BE PROVIDED AT MINIMUM AS SHOWN. ADDITIONAL DESIGN AND DETAILING OF CONNECTIONS, INCLUDING CONSIDERATION OF MEMBER THICKNESS, HOLES, CUTS, COPES AND THE EFFECTS OF CONCENTRATED FORCES, SHALL BE PROVIDED BY THE CONTRACTOR.

   C. UNLESS SPECIFIC REACTIONS, MOMENTS, SHEARS, AND AXIAL FORCES ARE INDICATED, DESIGN BEAM CONNECTIONS FOR REACTION DUE TO THE MAXIMUM UNIFORM LOAD THE BEAM CAN SUPPORT AT ITS SPAN, AS SHOWN IN THE AISC MANUAL FOR SPECIFIED YIELD STRENGTH.

3. PRIME PAINTING IS REQUIRED FOR ALL STEEL WHICH WILL BE VISIBLE IN THE COMPLETED BUILDING AND IS NOT SCHEDULED TO RECEIVE FIRE PROOFING, INCLUDING AREAS OF EXPOSED STRUCTURE SHOWN ON ARCHITECTURAL DRAWINGS. FOLLOW ADDITIONAL REQUIREMENTS OF AISC SPECIFICATIONS AND THE PROJECT SPECIFICATIONS FOR ARCHITECTURALLY EXPOSED STRUCTURAL STEEL.

4. PROVIDE ARCHITECTURALLY EXPOSED STRUCTURAL STEEL (AESS) WHERE EXPOSED STEEL WORK IS FIELD PAINTED IN THE COMPLETED STRUCTURE, SEE ARCHITECTURAL DRAWINGS FOR LOCATIONS.

5. ALL EXTERIOR WALL LINTELS, LEDGE ANGLES, CANOPY FRAMING, MEMBERS ABOVE THE ROOF LINE AND STEEL EXPOSED TO WEATHER SHALL BE HOT DIPPED GALVANIZED, UNLESS NOTED OTHERWISE.

F. STEEL JOISTS

1. ALL WORK SHALL CONFORM TO STEEL JOIST INSTITUTE (SJI) STANDARD SPECIFICATIONS FOR OPEN WEB STEEL JOISTS, K-SERIES, LONG SPAN STEEL JOISTS, LH-SERIES, AND JOIST GIRDERS.

2. DESIGN JOISTS PER SJI STANDARD LOAD TABLES UNLESS SPECIFIC DESIGN LOADS ARE GIVEN ON DRAWINGS. DESIGN ALL ROOF JOISTS FOR 20PSF NET WIND UPLIFT AND DESIGN WEB MEMBERS IN THE MIDDLE QUARTER OF ALL ROOF JOISTS FOR STRESS REVERSAL.

3. CONNECTIONS:

   A. K-SERIES JOISTS TO SUPPORTING STEEL: 2" LONG, 3/16" WELD, MIN. E.S.

   B. FIELD BOLT JOISTS AT COLUMNS WELDS INDICATED ARE MINIMUMS. DESIGN WELDS WITH CONSIDERATION FOR DESIGN LOADING. INCREASE WELD SIZE OR PREHEAT STEEL BASED ON SUPPORT THICKNESS.

4. PROVIDE SPECIAL BEVELED ENDS AT JOISTS SLOPING GREATER THAN 1/4" PER FOOT TO PROVIDE FULL AND EVEN BEARING.

5. PROVIDE FORMED ANGLE HORIZONTAL OR BOLTED DIAGONAL BRIDGING. LOCATE BRIDGING AT THE FIRST BOTTOM CHORD PANEL POINT AND SPACE, SIZE AND DETAIL TO CONFORM TO SJI STANDARDS AND THESE CONSTUCTION DOCUMENTS.

6. PRIME PAINT ALL JOISTS

G. METAL FLOOR AND ROOF DECK AND ACCESSORIES UNLESS NOTED OTHERWISE

1. ALL WORK SHALL CONFORM TO STEEL DECK INSTITUTE (SDI) SPECIFICATIONS FOR COMPOSITE STEEL FLOOR DECK, NON-COMPOSITE STEEL FORM DECK, AND STEEL ROOF DECK.

2. MATERIAL, G-60 MINIMUM GALVANIZED STEEL:

   A. 2" DEEP, 20 GAGE MINIMUM COMPOSITE METAL FLOOR DECK.
   B. 1-1/2", 20 GAGE MINIMUM, WIDE RIB METAL ROOF DECK.

3. MINIMUM ATTACHMENT OF FLOOR DECK: FASTEN TO ALL SUPPORTS WITH NOT LESS THAN 5/8" DIA. FUSION WELDS SPACED 12" O.C. MECHANICALLY FASTEN SIDE LAPS BETWEEN DECK UNITS WITH #10 SCREWS OR BUTTON PUNCH AT 36" O.C. MAX.

4. MINIMUM ATTACHMENT OF ROOF DECK: FASTEN TO ALL SUPPORTS WITH 5/8" DIA. FUSION WELDS AT 6" O.C. AT ALL ENDS AND END LAPS, AT 12" O.C. AT ALL INTERMEDIATE SUPPORTS AND EDGES PARALLEL WITH DECK FLUTES. FASTEN SIDE LAPS BETWEEN DECK UNITS WITH #12 SCREWS AT 24" O.C. MAX.

H. COORDINATION AND CONSTRUCTION

1. FIELD VERIFY EXISTING DIMENSIONS AND ELEVATIONS WHICH AFFECT FABRICATION PRIOR TO SUBMITTAL OF SHOP DRAWINGS AND FABRICATION.

2. REFER TO ARCHITECTURAL AND MECHANICAL DRAWINGS FOR ADDITIONAL EMBEDDED ITEMS, SLEEVES, FLOOR PITCHES, FILLS, AND DEPRESSIONS.

3. STRUCTURAL FRAMING PLANS ARE TYPICALLY DRAWN AS REFLECTED PLANS SHOWING BEAMS, WALLS, AND COLUMNS ON THE UNDERSIDE OF THE LEVEL SHOWN.

4. ALL FRAMING MEMBERS PROVIDED FOR MECHANICAL TRADES, ELEVATOR SUPPORT BEAMS, LINTELS, ROOF OPENINGS, ETC., ARE FOR BIDDING PURPOSES ONLY. SUBMIT MANUFACTURER'S DATA FOR THE PROPOSED EQUIPMENT TO STRUCTURAL ENGINEER PRIOR TO SUBMITTAL OF SHOP DRAWINGS FOR VERIFICATION OR REDESIGN OF SUPPORTS.

5. BRACE ENTIRE STRUCTURE AS REQUIRED TO MAINTAIN STABILITY UNTIL COMPLETE AND FUNCTIONING AS THE DESIGNED UNIT

6. DO NOT BACKFILL FOUNDATION WALLS SPANNING BETWEEN BASEMENT SLABS AND STRUCTURAL FLOORS UNTIL SUPPORTING SLABS ARE IN PLACE.

7. BRACE WALLS WHICH ARE TIED TO SLAB ON GRADE FOR TOP LATERAL SUPPORT BEFORE BACKFILLING AND UNTIL SLAB ON GRADE HAS ATTAINED SPECIFIED STRENGTH.

8. VERIFY EXACT SIZE AND LOCATION OF ALL WALL, FLOOR, AND ROOF OPENINGS PRIOR TO SUBMISSION OF SHOP DRAWINGS. SHOW ALL OPENINGS ON SHOP DRAWINGS.

9. PLACEMENT OF CONDUITS IN CONCRETE SHALL ADHERE TO THE FOLLOWING:

   A. OUTSIDE DIAMETER OF CONDUITS SHALL BE 1" OR LESS WHERE EMBEDDED IN SLABS AND JOISTS, AND 1-1/2" OR LESS WHERE EMBEDDED IN BEAMS, WALLS, OR COLUMNS.

   B. BUNCHING OF CONDUITS IS NOT PERMITTED. CONDUITS SHALL BE SPACED 3 DIAMETERS OR GREATER ON CENTER, AND 6" MIN. AWAY FROM COMPOSITE SHEAR STUD CONNECTORS.

   C. MINIMUM CONCRETE COVER ON CONDUITS SHALL BE 1-1/2".

   D. ALUMINUM CONDUITS, PIPES, OR SLEEVES ARE NOT PERMITTED.

10. IN ACCORDANCE WITH GENERALLY ACCEPTED CONSTRUCTION PRACTICES, CONTRACTOR WILL BE SOLELY AND COMPLETELY RESPONSIBLE FOR CONDITIONS OF THE JOB SITE, INCLUDING SAFETY OF ALL PERSONS AND PROPERTY DURING PERFORMANCE OF THE WORK. THIS REQUIREMENT WILL APPLY CONTINUOUSLY AND NOT BE LIMITED TO WORKING HOURS.

11. THE DUTY OF THE ENGINEER TO CONDUCT CONSTRUCTION REVIEW OF CONTRACTOR'S PERFORMANCE IS NOT INTENDED TO INCLUDE REVIEW OF ADEQUACY OF CONTRACTOR'S SAFETY MEASURES IN, ON, OR NEAR THE CONSTRUCTION SITE.

I. MECHANICAL AND OTHER LOADS SUPPORTED FROM STRUCTURE

1. ALL TRADE CONTRACTORS, MECHANICAL, STAIR, SPECIALITY, ETC., ARE TO DESIGN THEIR SYSTEMS, INCLUDING ATTACHMENTS TO THE BUILDING'S STRUCTURE WITHIN THE FOLLOWING LIMITATIONS.

2. LOADS ARE TO BE DISTRIBUTED TO THE STRUCTURE IN A MANNER THAT DOES NOT EXCEED THE LOAD ALLOWANCES NOTED UNDER DESIGN LOADS. ANCHORS ARE TO HAVE AN ULTIMATE SAFETY FACTOR OF AT LEAST 4.0.

3. LOADS SUPPORTED BY WIDE FLANGE BEAMS ARE TO BE APPLIED IN A MANNER WHICH DOES NOT CAUSE TORSION ABOUT THE LONGITUDINAL AXIS OF THE BEAM.

4. POINT LOADS EXCEEDING 400 POUNDS MAY NOT BE APPLIED TO ANY OPEN WEB STEEL JOIST.

5. APPLY LOADS TO OPEN WEB JOISTS AT PANEL POINTS WHERE POSSIBLE. WHERE LOADS ARE NOT APPLIED AT PANEL POINTS, REINFORCE JOISTS FOR CONCENTRATED LOADS WITH A MINIMUM OF (1) 1-1/4"x1-1/4"x1/4" ANGLE BRACED TO THE PANEL POINT ON THE CHORD OPPOSITE THE POINT OF LOAD APPLICATION.

6. THE SIZE AND LOCATION OF ROOF CURBS AND STEEL FRAMING WHICH SUPPORT EQUIPMENT MUST BE COORDINATED WITH SUPPORTING STRUCTURAL STEEL AND/OR ANGLE FRAMES. TRADE CONTRACTOR(S) MUST PROVIDE ACCURATE DIMENSIONAL INFORMATION TO STEEL FABRICATOR PRIOR TO FABRICATION.

7. ROOF CURBS SUPPORTING LOADS MUST BEAR DIRECTLY ON SUPPORTING STEEL WITH SHIMS TO TRANSFER LOADS THROUGH THE ROOF DECK.

8. DO NOT HANG OR OTHERWISE SUPPORT ANY ITEMS FROM METAL ROOF DECK.

J. QUALITY ASSURANCE

1. THE CONTRACTOR WILL EMPLOY QUALIFIED SPECIAL INSPECTORS TO PERFORM INSPECTIONS IN ACCORDANCE WITH OBC CHAPTER 17. THE ITEMS REQUIRING SPECIAL INSPECTION ON THIS PROJECT INCLUDE THE FOLLOWING:

   A. CONCRETE: ALL CONCRETE WORK.
   B. MASONRY: ALL REINFORCED MASONRY WALLS.
   C. REINFORCING STEEL: ALL REINFORCING STEEL.
   D. STRUCTURAL STEEL: ALL WELDING AND HIGH STRENGTH BOLTING.
   E. WOOD: FABRICATION OF WOOD TRUSSES, INSTALLATION OF ALL HOLD DOWN ANCHORS, AND INSTALLATION OF ALL TRUSS BRACING.

2. SPECIAL INSPECTORS SHALL BE QUALIFIED BY TRAINING AND EXPERIENCE FOR THE REQUIRED INSPECTIONS AND MUST BE ACCEPTABLE TO THE C.O.T.R. INSPECTORS SHALL THOROUGHLY REVIEW THE APPLICABLE PORTIONS OF THE DOCUMENTS.

3. THE C.O.T.R. WILL GENERALLY REVIEW THE PROGRESS OF THE WORK, BUT HIS REVIEW SHALL NOT BE CONSTRUED AS SPECIAL INSPECTION.

K. DESIGN LOADS

1. OCCUPANCY CATEGORY OF BUILDING: III

2. FLOOR LOAD:
TYPICAL FLOOR LIVE LOAD: 100 PSF
MECHANICAL ROOM/PENTHOUSE LIVE LOAD: 150 PSF
CEILING AND MECHANICAL ALLOWANCE: 30 PSF
CONCENTRATED LOAD ON FLOOR: 2000 LBS

3. ROOF LOAD:
ROOF LIVE LOAD, MINIMUM: 20 PSF - (NR)
CEILING AND MECHANICAL ALLOWANCE: 10 PSF
C&M ALLOWANCE ABOVE PENTHOUSE: 25 PSF
ROOFING AND BALLAST ALLOWANCE: 20 PSF
CONCENTRATED LOAD ON ROOF: 300 LBS
RTU DEAD LOADS: NOTED ON ROOF FRAMING PLAN
(NR) INDICATES LIVE LOADS ARE NOT REDUCED. OTHERWISE DESIGN LIVE LOADS FOR SLABS, BEAMS, COLUMNS, AND FOUNDATIONS ARE REDUCED PER CODE.
ROOF LIVE LOADS ARE INCREASED FOR SNOW DRIFT AND PONDING PER ASCE 7. WATER DEPTH ON DEFLECTED STRUCTURE 4" MAXIMUM.

4. SNOW LOAD:
GROUND SNOW LOAD: Pg = 10 PSF
FLAT ROOF SNOW LOAD: Pf = 12 PSF
SNOW EXPOSURE FACTOR: Ce = 0.9
SNOW LOAD IMPORTANCE FACTOR: Is = 1.2
THERMAL FACTOR: Ct = 1.0

5. WIND LOAD:
BASIC WIND SPEED (3-SECOND GUST): 110 MPH
WIND LOAD IMPORTANCE FACTOR: Iw = 1.15
WIND EXPOSURE: D

6. EARTHQUAKE DESIGN DATA:
SEISMIC IMPORTANCE FACTOR: Ie = 1.3
MAPPED SPECTRAL RESPONSE ACCELERATION: Ss = 0.122
MAPPED SPECTRAL RESPONSE ACCELERATION: S1 = 0.049
SPECTRAL RESPONSE COEFFICIENT: Sds = 0.130
SPECTRAL RESPONSE COEFFICIENT: Sd1 = 0.078
SITE CLASS: D
SEISMIC DESIGN CATEGORY: B
BASIC SEISMIC FORCE RESISTING SYSTEM: STRUCTURAL STEEL NOT SPECIFICALLY DETAILED FOR SEISMIC RESISTANCE
RESPONSE MODIFICATION FACTOR: R=3
SEISMIC RESPONSE COEFFICIENT: Cs = 0.057
DESIGN BASE SHEAR: 23 KIPS
ANALYSIS PROCEDURE: EQUIVALENT LATERAL FORCE PER ASCE 7-05 SECTION 12.8.

STEEL FRAMING NOTES

1. SEE 137-S100 SERIES SHEETS FOR GENERAL NOTES AND TYPICAL DETAILS.

2. UNDIMENSIONED MEMBERS TYPICALLY ARE EQUALLY SPACED BETWEEN DIMENSIONED MEMBERS.

3. COORDINATE SIZES AND LOCATIONS OF ALL FLOOR AND ROOF OPENINGS/SLEEVES WITH ARCHITECTURAL AND MECHANICAL REQUIREMENTS. SEE SHEET 137-S101 FOR TYPICAL FLOOR AND ROOF OPENING DETAILS.

4. FABRICATOR TO COMPLETE THE DESIGN OF ALL CONNECTIONS. SEE GENERAL NOTES AND PROJECT SPECIFICATIONS.

5. ALL SHEAR CONNECTIONS TO COLUMNS ARE TO BE AISC DOUBLE ANGLE CONNECTIONS U.N.O. WITH THE MINIMUM ROWS OF BOLTS = BEAM DEPTH IN INCHES DIVIDED BY 4.5 SPACED 3" MINIMUM O.C.

6. UNLESS INDICATED OTHERWISE, SHEAR CONNECTIONS AT PURLINS TO GIRDERS MAY BE AISC SINGLE-PLATE OR SINGLE-ANGLE CONNECTIONS WITH A MAXIMUM ECCENTRICITY OF 3" AND MINIMUM ROWS OF BOLTS = BEAM DEPTH IN INCHES DIVIDED BY 4, SPACED 3" MINIMUM O.C. SINGLE SHEAR CONNECTIONS SHALL HAVE HORIZONTAL SHORT SLOTTED HOLES TO THE SUPPORTED BEAM, STANDARD HOLES TO THE SUPPORTING GIRDER OR MAY BE SHOP WELDED TO EITHER THE BEAM OR GIRDER.

7. FORCES INDICATED ON THE DRAWINGS ARE FACTORED FOR LRFD DESIGN. DESIGN BEAM CONNECTION FOR FORCES INDICATED ON THE PLANS. BRACING ELEVATIONS AND DETAILS MAY ALSO SHOW REQUIRED FORCES WHICH ARE ADDITIVE. FORCES ARE INDICATED AS:

   A = AXIAL END REACTION, KIPS
   V = VERTICAL END REACTION KIPS. DESIGN FOR V=10K ON ALL STEEL BEAMS U.N.O.
   M = END MOMENT, FOOT KIPS

8. COMPOSITE SHEAR CONNECTORS TO BE 3/4" DIA. HEADED STUDS, 5" LONG U.N.O. PROVIDE ADDITIONAL STUDS SO THAT THE MAXIMUM INSTALLED SPACING DOES NOT EXCEED 24" O.C., REGARDLESS OF QUANTITY INDICATED. IF NONE ARE INDICATED, PROVIDE AT 24" O.C. ON ALL BEAMS CONCRETE SLABS.

9. W18X35 (16) – A SINGLE NUMBER GIVEN WITH A BEAM SIZE INDICATES TOTAL NUMBER OF STUDS EVENLY SPACED ALONG THE BEAM OR GIRDER. WHERE BEAMS FRAME PERPENDICULAR, SPACE QUANTITIES OF STUDS OUT EVENLY ALONG GIRDER BETWEEN INTERSECTING PURLINS/COLUMNS.

10. FABRICATE PURLINS AND GIRDERS WITH NATURAL CAMBER UP. NO CAMBER REQUIRED FOR ROOF BEAMS. CAMBER MEMBERS SUPPORTING FLOOR SLABS AS NOTED "C" = "C" ON PLANS.

11. SCHEDULE ERECTION SEQUENCE AND/OR PROVIDE ADDITIONAL TEMPORARY VERTICAL BRACING SO THAT ALL PORTIONS OF THE STRUCTURAL FRAME ARE BRACED FOR LATERAL LOADS. HORIZONTAL DECK DIAPHRAGMS ARE TO BE COMPLETED BETWEEN STABILIZING BRACES PRIOR TO CONCRETE PLACEMENT.

12. ROOF AND FLOOR DECK IS TO BE CONTINUOUSLY SUPPORTED AT EACH END OF DECK SPANS. PROVIDE ADDITIONAL L3X3X1/4 DECK SUPPORT ANGLES WHERE REQUIRED.

13. ALL FRAMING CONNECTIONS, GROUTING OF COLUMN BASE PLATES, AND INSPECTIONS TO BE COMPLETED PRIOR TO CASTING SLAB.

14. SLABS ARE TO BE CAST LEVEL, WITH MINIMUM THICKNESS SHOWN ON DRAWINGS. PROVIDE AN ASSUMED EXTRA 3/4" OF CONCRETE TO ACCOUNT FOR METAL DECK AND BEAM DEFLECTION. PURLINS AND GIRDERS ARE UNSHORED DURING SLAB PLACEMENT. AFTER PLACEMENT, FINISH SLABS TO REQUIRED TOLERANCES, REFER TO SPECIFICATIONS.

15. CONTRACTOR IS RESPONSIBLE TO PROVIDE A FINISHED SLAB EDGE WHICH IS STRAIGHT AND TRUE AND ACCURATELY LOCATED RELATIVE TO FINISH WALL LINES. GAGES SHOWN FOR CLOSURE ANGLES ARE THE MINIMUM REQUIRED. HEAVIER GAGE, STRAPS AND/OR A RETURN LIP AT TOP OF ANGLE MAY BE USED AT CONTRACTORS OPTION. WELD CLOSURE ANGLES TO DECK/BEAM AT 12" MAX. O.C. OR AS REQUIRED TO PREVENT TORSIONAL DEFLECTION OF ANGLE.

16. ALL ANGLES/MEMBERS SUPPORTING THE BUILDING FAÇADE, ARCHITECTURAL WALLS OF MASONRY OR GLASS, AND ITEMS NOTED "MASONRY SUPPORT" OR "CFMF SUPPORT" ARE CONSIDERED 'ADJUSTABLE ITEMS' AND ARE TO BE LOCATED WITH 3/8" OF THEIR DESIGN VERTICAL AND HORIZONTAL LOCATION RELATIVE TO THE ESTABLISHED FINISH WALL LINE, FINISH FLOOR LINE, AND MASONRY COURSING.

ROOF FRAMING NOTES

1. COORDINATION WITH OTHER TRADES IS REQUIRED. SEE GENERAL NOTES.

2. LOADS FROM MECHANICAL SYSTEMS ARE TO BE SUPPORTED FROM WIDE FLANGE BEAMS WHEREVER POSSIBLE. LOADS MAY NOT BE APPLIED TO STEEL JOISTS UNLESS PROVIDED FOR. SEE GENERAL NOTES.

3. STORM DRAINS AND MECHANICAL LINES 8" DIAMETER AND LARGER MAY NOT BE SUPPORTED FROM STEEL JOISTS.

4. DB = DECK BEARING ELEVATION AT COLUMNS ON LINES INDICATED, DB LOCATED AT SPLICE FOR CANTILEVERED FRAMING U.N.O.

5. JOIST BRIDGING IS NOT SHOWN. PROVIDE BRIDGING IN CONFORMANCE WITH SJI SPECIFICATIONS AND AS REQUIRED BY DESIGN.PROVIDE UPLIFT BRIDGING AT FIRST BOTTOM CHORD PANEL POINTS.

6. CAMBER ALL JOISTS LONGER THAN 30 FEET THE AMOUNT INDICATED IN SJI SPECIFICATIONS.

7. PROVIDE JOISTS DESIGNED FOR SPECIAL LOADS WHERE INDICATED SP ON PLAN. NOTE, AXIAL PLAN FORCES IN JOISTS MAY BE MULTIPLIED BY 0.8 FOR UNFACTORED LOAD.

8. PROVIDE SINGLE SPAN ROOF DECK TO ACCOMMODATE WARP WHERE INDICATED ON PLAN. WELD ENDS 6" ON CENTER.

9. FASTEN ROOF DECK TO STEEL SUPPORTS TO MEET DESIGN DIAPHRAGM ALLOWABLE WORKING STRESS LOADS INDICATED AND PER PROJECT SPECIFICATIONS. APPLY MANUFACTURER'S RECOMMENDED SAFETY FACTOR, BUT NOT LESS THAN SF=2.5, WITH MINIMUM CONNECTIONS PER AREAS INDICATED ON PLAN AS FOLLOWS:

   A. DESIGN DIAPHRAGM FOR 280 PLF SHEAR. FASTEN DECK TO SUPPORTS WITH 5/8" DIAMETER FUSION WELDS SPACED 6" ON CENTER AT ALL ENDS, END LAPS AND EDGES; SPACE 12" ON CENTER AT INTERMEDIATE SUPPORTS, AND AS REQUIRED SO THAT EVERY INTERLOCKING RIB IS WELDED AT EACH SUPPORT. MECHANICALLY FASTEN SIDE LAPS WITH #12 SCREWS AT 24" ON CENTER.

   B. DESIGN DIAPHRAGM FOR 525 PLF SHEAR. FASTEN AS ABOVE EXCEPT FUSION WELDS SPACED AT 6" O.C. AT INTERMEDIATE SUPPORTS AND SIDE LAPS FASTENED AT 12" ON CENTER.

   C. DESIGN DIAPHRAGM FOR 620 PLF SHEAR. FASTEN AS ABOVE EXCEPT FUSION WELDS SPACED AT 6" O.C. AT INTERMEDIATE SUPPORTS AND SIDE LAPS FASTENED AT 9" ON CENTER.

STEEL BRACING NOTES

1. ALL FORCES SHOWN ARE FACTORED FORCES U.N.O.

2. UNLESS OTHERWISE DETAILED, CONNECTIONS AND GUSSET PLATES SHALL BE DESIGNED BY THE FABRICATOR FOR FORCES INDICATED USING LRFD 13TH EDITION. CONNECT GUSSET PLATES TO BEAM AND COLUMN AS INDICATED IN DETAILS. SEE PLANS FOR AXIAL, SHEAR, AND MOMENT FORCES NOT INDICATED ON ELEVATIONS. FABRICATOR TO PROVIDE STIFFENING ELEMENTS (I.E. WEB DOUBLER PLATES, STIFFENERS, ETC.) FOR BEAMS AND/OR COLUMNS AS REQUIRED TO RESIST FORCES INDICATED. DESIGN GUSSET CONNECTIONS FOR HORIZONTAL AND VERTICAL COMPONENTS OF FACTORED BRACE FORCES INDICATED ON BRACING ELEVATIONS.

3. GUSSET PLATE MINIMUM THICKNESS IS 1/2". GUSSET PLATES ARE TO BE DESIGNED ACCORDING TO THE EFFECTIVE WIDTH METHOD AS RECOMMENDED BY WHITMORE.

4. GUSSET PLATES, WELDS, AND BOLTED CONNECTIONS SHALL BE DESIGNED FOR APPLICABLE MOMENTS AT ALL CRITICAL SECTIONS, USING STRESS CALCULATED BY BEAM FORMULAS.

5. SEQUENCE ERECTION OF BRACES AND HORIZONTAL FRAMING TO AVOID CONFLICTS WITH ERECTION OF SLOTTED TUBE BRACES. PROVIDE TEMPORARY SUPPORTS FOR BRACES WHEN INSTALLED BEFORE BEAMS ON FLOOR ABOVE.

6. WORK POINTS ALIGN AT A C.L. OF BRACE AND C.L. OF BEAM AND AT C.L. OF BRACE AND C.L. OF COLUMN AT TOP OF EMBED PLATE, U.N.O.

Revisions	Date

CONSULTANTS:

THP Limited, Inc.
100 East Eighth Street
Cincinnati, Ohio 45202
Phone: 513.241.3222
Fax: 513.241.2981
www.thpltd.com

ARCHITECT/ENGINEERS:

RDC/JOHN POE ARCHITECTS
524 FERNWOOD DRIVE
ALTAMONTE SPRINGS, FLORIDA
32701
937 461 3290 PHONE
937 461 0260 FAX
jpoa@ohnpoe.com

Drawing Title: GENERAL NOTES

Approved: Project Director

Project Title: Hampton VA, VAMC Renovate / Expand SCI, Phase II, 590-911

Building Number: 137
Checked: FJE
Drawn: JRC
Location: Hampton, Va

Date: 04/26/2013
Project No.: VA Project No. 590-911; THP Project No. 11171.00
Drawing Number: 137-S100
Dwg. 56 of 135

Department of Veterans Affairs

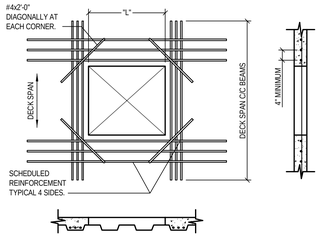

ISOLATED SLAB OPENING

NOTES:
1. BOX OUT OPENING. DO NOT CUT DECK UNTIL 7 DAYS AFTER SLAB IS CAST. GENERAL CONTRACTOR IS RESPONSIBLE FOR COORDINATING PLACEMENT OF REINFORCEMENT AND CUTTING OF DECK BY OTHER TRADES.
2. ROUGH OPENING SIZE EQUALS DUCT SIZE PLUS 2". REFER TO ARCHITECTURAL AND MECHANICAL DRAWINGS FOR SIZE AND LOCATIONS OF OPENINGS.
3. "L" = OPENING LENGTH PERPENDICULAR TO SLAB SPAN OR DIAMETER FOR SLEEVES. MAXIMUM "L" IS 2'-6". NO LENGTH RESTRICTIONS PARALLEL TO DECK SPAN.
4. MINIMUM CLEAR SPACING BETWEEN OPENINGS PERPENDICULAR TO DECK SPAN IS 2 x "L".
5. REINFORCEMENT:
   L = 20" TO 30", USE 3/#5 EACH SIDE.
   L = 12" TO 19", USE 2/#5 EACH SIDE.
   L = 6" TO 11", USE 1/#5 EACH SIDE.
   L = LESS THAN 6", NO REINFORCING REQUIRED.
   LENGTH PARALLEL TO DECK SPAN EQUALS SPAN + 4".
   LENGTH PERPENDICULAR TO DECK SPAN EQUALS OPENING + 4'-0".

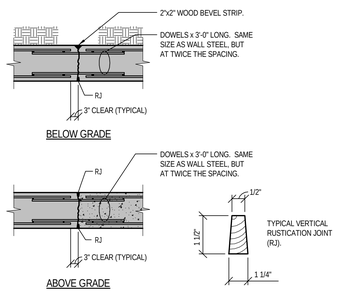

VERTICAL WALL CONTROL JOINTS

NOTES:
1. FORM TIES TO BE WITHIN 6" OF ANY JOINT.
2. REFER TO FOUNDATION PLAN FOR CONTROL JOINT LOCATIONS IN BASEMENT WALLS. IF NOT SHOWN ON PLANS, LOCATE CONTROL JOINTS AT 16'-0" MAXIMUM O.C. IN EXTERIOR WALLS EXPOSED TO VIEW, 32'-0" O.C. AT OTHER LOCATIONS.
3. REFER TO ARCHITECTUAL AND SPECIFICATIONS FOR WATERPROOFING REQUIREMENTS.
4. DETAIL CONTROL JOINTS ON SHOP DRAWINGS.
5. LOCATE CONSTRUCTION JOINTS AT CONTROL JOINTS.

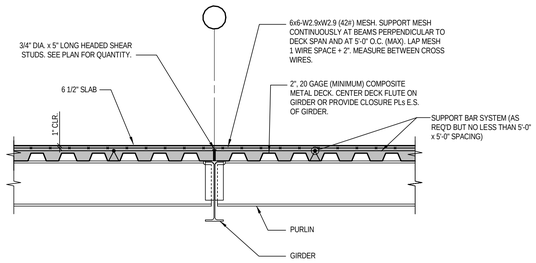

TYPICAL SUPPORTED SLAB

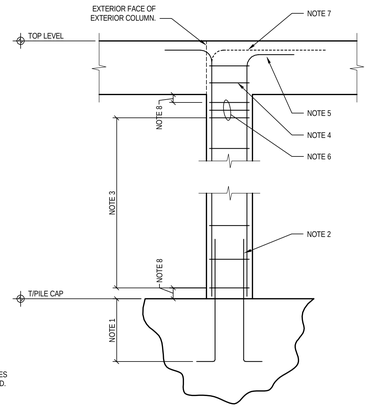

NOTES:
1. EXTEND DOWELS TO BOTTOM OF PILE CAP AND HOOK. REFER TO TYPICAL PILE CAP DETAIL ON 137-S411 FOR TIE REQUIREMENTS.
2. DOWELS TO MATCH COLUMN REINFORCEMENT. PROVIDE TEMPLATES TO HOLD DOWELS IN PROPER POSITION DURING CONCRETE PLACEMENT. LAP DOWELS 78" WITH COLUMN VERTICALS. REFER TO TYPICAL COLUMN BAR ARRANGEMENTS ON 137-S101 FOR LOCATIONS OF DOWELS WITHIN COLUMNS.
3. TIE SPACING PER COLUMN SCHEDULE. REFER TO COLUMN BAR ARRANGEMENT DETAILS FOR NUMBER OF TIES PER SET.
4. UNLESS OTHERWISE DETAILED, PROVIDE TIES AT NORMAL SPACING THROUGH FLOOR SYSTEM, WITH A MINIMUM OF TWO (2) SETS OF TIES WITHIN SLAB DEPTH.
5. TOP OF COLUMN BARS TO BE 1" BELOW LOWEST LAYER OF BEAM OR SLAB STEEL, UNLESS OTHERWISE DETAILED. TERMINATE ALL COLUMN BARS WITH STANDARD 90° HOOK, UNLESS OTHERWISE DETAILED.
6. PROVIDE THREE (3) ADDITIONAL SETS OF TIES AT 3" O.C. BELOW BOTTOM OF SLAB.
7. HOOK OUTSIDE FACE BARS IN EXTERIOR COLUMN FACES 36 BAR DIAMETERS INTO SLAB (2 FACES AT CORNER COLUMNS, 1 FACE AT PERIMETER COLUMNS).
8. LOCATE FIRST TIE 1 1/2"± FROM CONSTRUCTION JOINT (TYPICAL).

TYPICAL CONCRETE COLUMN DETAIL

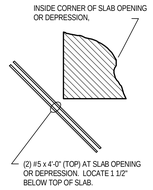

TYPICAL BARS AT SLAB CORNER

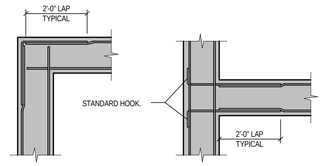

CORNER BARS IN WALLS/BEAMS

NOTE: CORNER BARS MATCH HORIZONTAL BARS IN SIZE AND SPACING. FOR SINGLE LAYER WALLS, USE SINGLE BARS AS SHOWN.

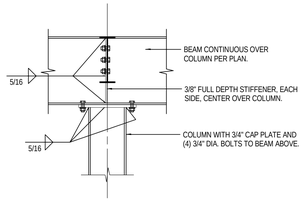

TYPICAL BEAM OVER COLUMN

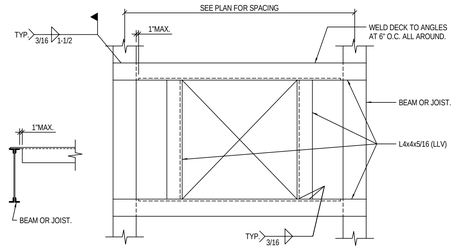

NOTES:
1. FOR LOADS NOT EXCEEDING 500 POUNDS.
2. REFER TO ARCH. AND MECH. DRAWINGS FOR SIZE AND LOCATIONS OF OPENINGS. SHOW OPENINGS ON SHOP DRAWINGS.
3. FOR OPENINGS SMALLER THAN 12"x12", REFER TO SPECIFICATIONS FOR REINFORCING OF ROOF DECK.
4. MAXIMUM OPENING SIZE: 4'-0"x4'-0".

ROOF OPENING FRAME

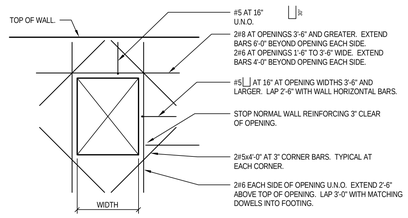

NOTES:
1. SINGLE FACE REINFORCING SHOWN. FOR OPENING THROUGH ENTIRE WALL, PROVIDE ADDITIONAL REINFORCING EACH FACE.
2. DETAIL APPLIES TO BEAM POCKETS AND RECESSES IN WALL GREATER THAN 4" DEEP.
3. SLEEVED OPENINGS 18" AND SMALLER REQUIRE NO ADDITIONAL REINFORCEMENT. PLACE DETAILED REINFORCEMENT (HORIZ. AND VERT.) EACH SIDE OF SLEEVE, 3" CLEAR.
4. AT ROUND OPENINGS PLACE DIAGONAL BARS 3" CLEAR.

WALL OPENING REINFORCEMENT

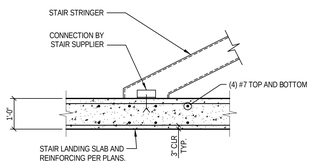

SUPPORT OF STAIRS AT GRADE

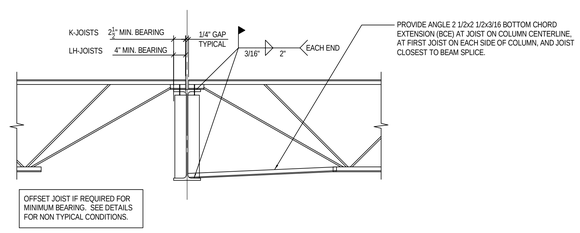

NOTES:
1. WHERE JOISTS SLOPE, PROVIDE SLOPED SEAT PER MANUFACTURER.

TYPICAL JOIST CONNECTION

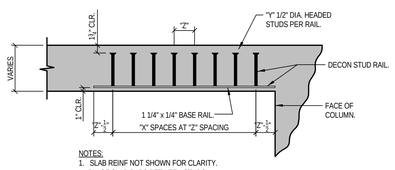

NOTES:
1. SLAB REINF NOT SHOWN FOR CLARITY. PLACE SLAB BARS BETWEEN STUDS.

STUDRAILS MUST BE INSTALLED VERTICAL AND POSITIONED AS SHOWN. SUPPORT RAILS AND SECURELY FASTEN TO FORMWORK PER MANUFACTURER'S INSTRUCTIONS.

STUDRAIL DETAIL

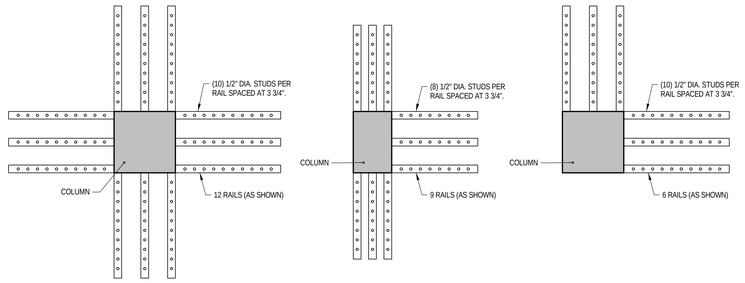

LAYOUT SR1 LAYOUT SR2 LAYOUT SR3

COLUMN SHEAR STUDRAIL LAYOUTS

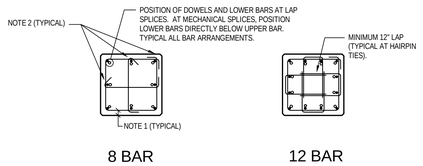

NOTES:
1. PROVIDE 2" CONCRETE COVER TO TIES ON ALL SIDES UNLESS NOTED OTHERWISE.
2. ALTERNATE POSITION OF HOOKS IN PLACING SUCCESSIVE SETS OF TIES.

TYPICAL COLUMN BAR ARRANGEMENTS

Revisions	Date

CONSULTANTS:

THP Limited, Inc.
100 East Eighth Street
Cincinnati, Ohio 45202
Phone: 513.241.3222
Fax: 513.241.2981
www.thpltd.com

ARCHITECT/ENGINEERS:
RDC / JOHN POE ARCHITECTS
524 FERNWOOD DRIVE
ALTAMONTE SPRINGS, FLORIDA 32701
937 461 3290 PHONE
937 461 0260 FAX
jpai@johnpoe.com

Drawing Title: TYPICAL DETAILS

Approved: Project Director

Project Title: Hampton VA, VAMC Renovate / Expand SCI, Phase II, 590-911

Building Number: 137 | Checked: FJE | Drawn: JRC

Location: Hampton, Va

Date: 04/26/2013

Project No. VA Project No. 590-911 THP Project No. 11171.00

Drawing Number: 137-S101

Dwg. 57 of 135

Department of Veterans Affairs

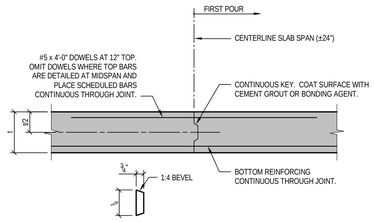

SLAB CONSTRUCTION JOINT

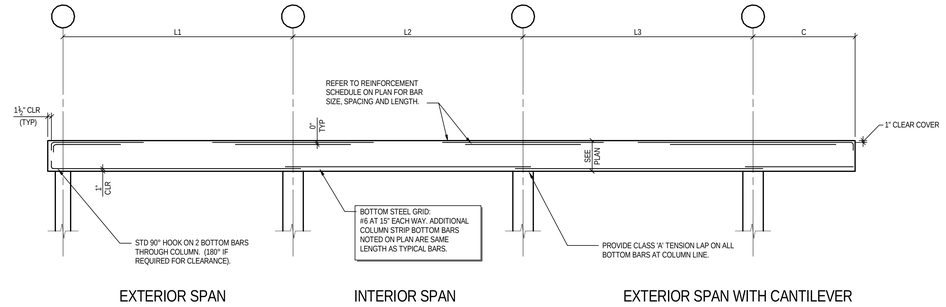

TYPICAL FLAT PLATE SLAB REINFORCEMENT DIAGRAM

FLAT SLAB REINFORCEMENT NOTES:

1. ALL SLAB REINFORCEMENT SHALL HAVE LENGTHS NOTED ON DIAGRAMS UNLESS SPECIFIC LENGTHS ARE GIVEN ON PLANS. DO NOT SCALE BARS SHOWN ON PLANS.
2. PROVIDE STANDARD 90° HOOK ON ALL BARS ALONG SLAB EDGE AND WHERE INTERRUPTED BY AN OPENING (180° HOOK IF REQUIRED FOR CLEARANCE).
3. PROVIDE A MINIMUM OF (2) BOTTOM BARS TO BE CONTINUOUS THROUGH EACH COLUMN CORE EACH DIRECTION. LAP BARS AT SUPPORT.
4. FLAT PLATE SLAB REINFORCEMENT TO BE PLACED IN THE FOLLOWING ORDER:
   1. EAST-WEST BOTTOM BARS IN OUTER LAYER (PLACED FIRST)
   2. NORTH-SOUTH BOTTOM BARS IN INNER LAYER (PLACED SECOND)
   3. EAST-WEST TOP BARS IN INNER LAYER (PLACED THIRD)
   4. NORTH-SOUTH TOP BARS IN OUTER LAYER (PLACED LAST)

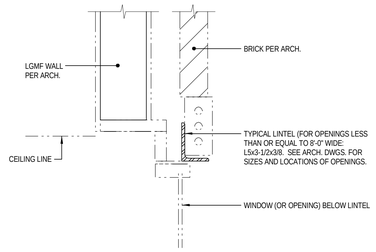

TYPICAL LINTEL DETAIL

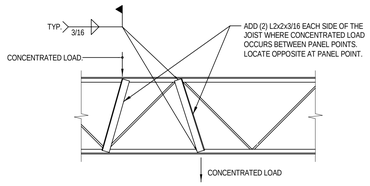

CONCENTRATED LOADS AT JOISTS

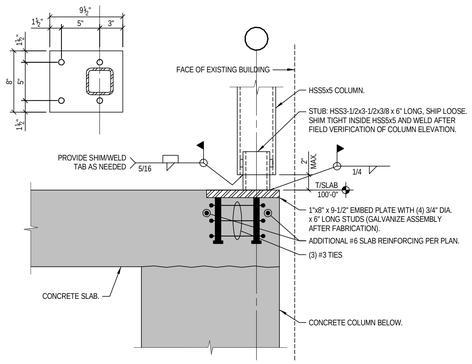

COLUMN BASE TYPE EP-1

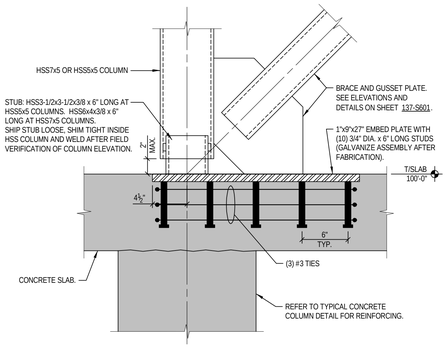

COLUMN BASE TYPE EP-2

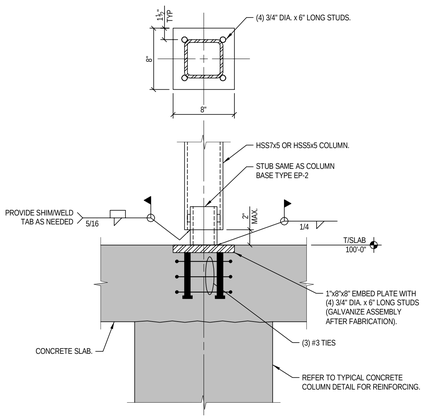

COLUMN BASE TYPE EP-3

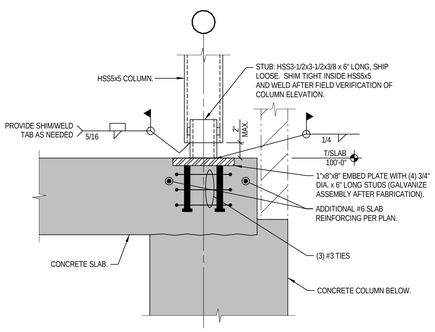

COLUMN BASE TYPE EP-4

COLUMN BASE DETAILS

Revisions	Date

CONSULTANTS:

THP Limited, Inc.
100 East Eighth Street
Cincinnati, Ohio 45202
Phone: 513.241.3222
Fax: 513.241.2981
www.thpltd.com

ARCHITECT/ENGINEERS:

RDC / JOHN POE ARCHITECTS
524 FERNWOOD DRIVE
ALTAMONTE SPRINGS, FLORIDA
32701
937 461 3290 PHONE
937 461 0260 FAX
jpai@johnpoe.com

Drawing Title: TYPICAL DETAILS

Approved: Project Director

Project Title: Hampton VA, VAMC Renovate / Expand SCI, Phase II, 590-911

Building Number: 137
Checked: FJE
Drawn: JRC
Location: Hampton, Va

Date: 04/26/2013
Project No.
VA Project No. 590-911
THP Project No. 11171.00
Drawing Number: 137-S102
Dwg. 58 of 135

Department of Veterans Affairs

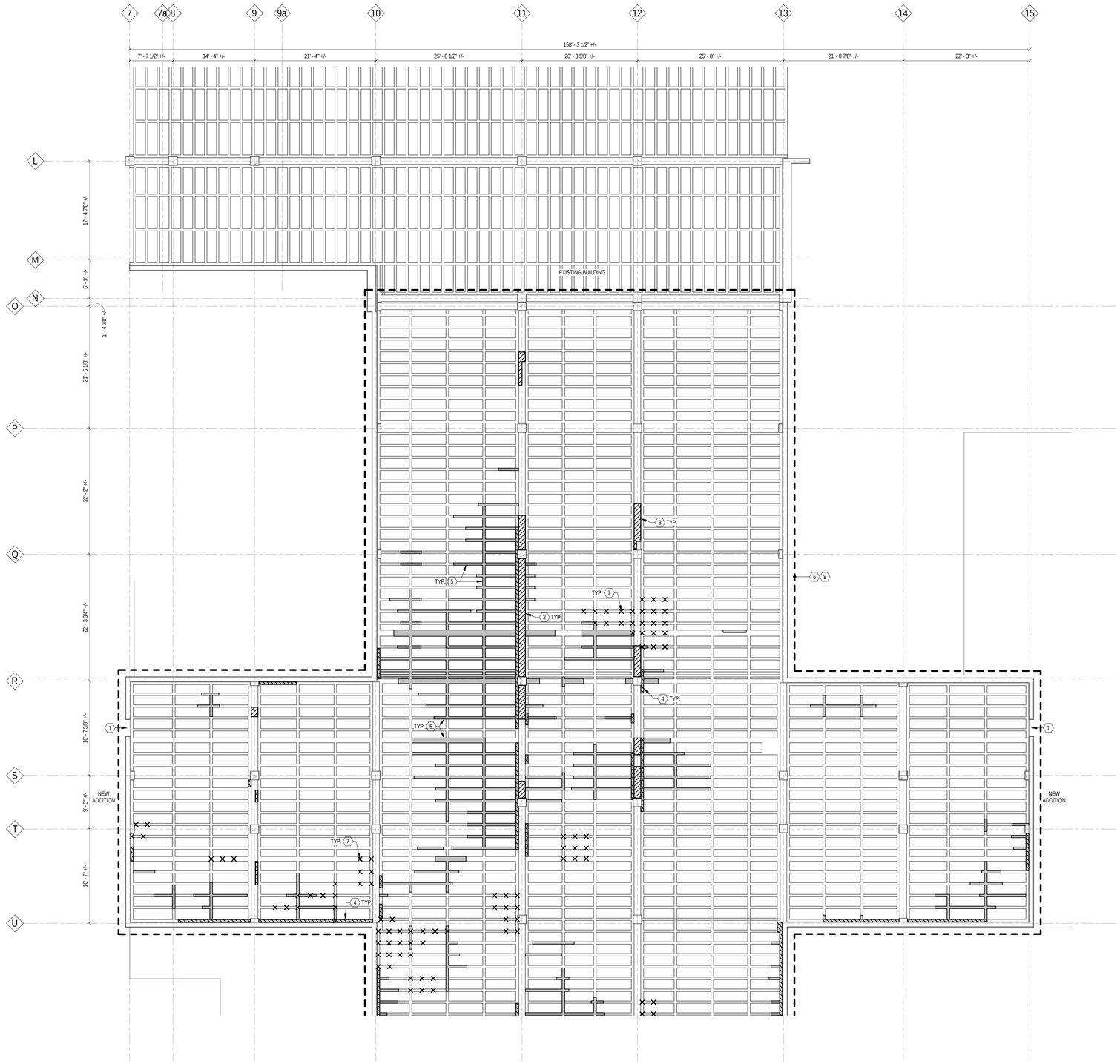

2 FIRST FLOOR EXISTING REPAIRS NORTH
137-S201A 1/8" = 1'-0"

DEDUCT ALTERNATE #3

DRAWING NOTES:

1. THE WORK AREA IS LOCATED IN A CRAWL SPACE BELOW THE GROUND LEVEL SUPPORTED FLOOR SLAB. TYPICAL DISTANCE BETWEEN CRAWL SPACE DIRT FLOOR AND BOTTOM SURFACE OF SUPPORTED FLOOR JOIST IS APPROXIMATELY 4'-0". ACCESS HATCHES INTO CRAWL SPACE ARE LOCATED ON THE WEST SIDE OF THE NORTHWEST AND SOUTHWEST WINGS OF THE BUILDING.

2. UTILITIES (INSULATED STEAM PIPING, SANITARY LINES, ELECTRICAL LINES/CONDUITS, WATER LINES, ETC.) ARE LOCATED THROUGHOUT THE ENTIRE CRAWL SPACE AREA. DO NOT DAMAGE. THE CONTRACTOR SHALL PROTECT EXISTING UTILITIES DURING WORK. UTILITIES ARE CLUSTERED TOGETHER AT MANY LOCATIONS, ESPECIALLY BENEATH OVERHEAD CONCRETE REPAIR AREAS. THE CONTRACTOR SHALL INCLUDE IN THEIR BID, ALL COSTS FOR WORKING AROUND UTILITIES. THE CONTRACTOR IS ENCOURAGED TO VISIT THE SITE PRIOR TO BIDDING TO BECOME FAMILIAR WITH EXISTING SITE CONDITIONS.

3. AT MISCELLANEOUS LOCATIONS THROUGHOUT THE WORK AREA, UTILITIES ARE ANCHORED TO THE SOFFIT. TEMPORARILY SUPPORT UTILITIES WHERE ANCHORAGE IS DISTURBED DURING OVERHEAD CONCRETE REPAIR EFFORTS AND RE-ANCHOR IN ORIGINAL CONDITION UPON COMPLETION OF WORK.

4. CONDUITS ARE EMBEDDED IN EXISTING CONCRETE JOIST. LOCATIONS ARE UNKNOWN. CONTRACTOR SHALL COORDINATE WITH COTR AND CONFIRM THAT ALL CONCRETE ENCASED UTILITIES ARE DISABLED PRIOR TO PERFORMING REPAIRS. CONDUITS ARE NOT TO BE DAMAGED. DAMAGED CONDUITS WILL BE REPAIRED AT NO ADDITIONAL COST TO THE GOVERNMENT.

KEY NOTES:

1. ACCESS INTO CRAWL SPACE VIA, REMOVABLE GRATING AT GRADE LEVEL. ACCESS OPENING THROUGH WALL INTO CRAWL SPACE IS APPROXIMATELY 3'-0" x 2'-8".

2. KNOWN LOCATION OF EXISTING CONCRETE BEAM REQUIRING BEAM BOTTOM REPAIRS, SHOWN FULLY HATCHED. SURVEY BOTTOM SURFACE OF ALL BEAMS WITHIN THE WORK LIMITS TO LOCATE DELAMINATED, SPALLED, AND DETERIORATED CONCRETE. WHERE DAMAGED, PERFORM BEAM BOTTOM REPAIRS PER DETAIL 1 ON DRAWING 137-S701.

3. KNOWN LOCATION OF EXISTING CONCRETE BEAM REQUIRING BEAM CORNER REPAIRS, SHOWN PARTIALLY HATCHED. SURVEY CORNERS OF ALL BEAMS WITHIN THE WORK LIMITS TO LOCATE DELAMINATED, SPALLED, AND DETERIORATED CONCRETE. WHERE DAMAGED, PERFORM BEAM CORNER REPAIRS PER DETAIL 2 ON DRAWING 137-S701.

4. KNOWN LOCATION OF EXISTING CONCRETE BEAM OR WALL LEDGE REQUIRING LEDGE REPAIRS, SHOWN HATCHED/SHADED. SURVEY ALL BEAM AND WALL LEDGES WITHIN THE WORK LIMITS TO LOCATE DELAMINATED, SPALLED, AND DETERIORATED CONCRETE. WHERE DAMAGED, PERFORM BEAM / WALL LEDGE REPAIRS PER DETAIL 3 ON DRAWING 137-S701.

5. KNOWN LOCATION OF EXISTING CONCRETE JOIST REQUIRING JOIST BOTTOM REPAIRS, SHOWN SHADED. SURVEY ALL JOISTS WITHIN THE WORK LIMITS TO LOCATE DELAMINATED, SPALLED, AND DETERIORATED CONCRETE. WHERE DAMAGED, PERFORM JOIST BOTTOM REPAIRS PER DETAIL 4 ON DRAWING 137-S701.

6. THROUGHOUT ENTIRE WORK AREA, APPLY CORROSION INHIBITOR TO ALL JOIST AND BEAMS PER DETAIL 5 ON DRAWING 137-S701.

7. INSTALL STAINLESS STEEL PIN ANCHORS INTO TOPSIDE OF SUPPORTED CONCRETE FLOOR SLAB WHERE SHOWN ON PLAN. SPACE ADJACENT PINS AT 2'-0" +/- O.C. AND CENTER PINS OVER EXISTING JOISTS. REFER DETAIL 6 ON DRAWING 137-701.

8. WORK LIMITS.

LEGEND:

- BEAM BOTTOM / BEAM CORNER REPAIR (2)(3)
- BEAM / WALL LEDGE REPAIR (4)
- JOIST BOTTOM REPAIR (5)
- × PIN ANCHOR LOCATIONS (7)

NOTE: FOR ALL REPAIRS LISTED IN LEGEND, REFER TO SPECIFICATION SECTION 03 01 00, PARAGRAPH 3.2B FOR BID QUANTITIES.

NORTH

Revisions	Date

CONSULTANTS:

THP Limited, Inc.
100 East Eighth Street
Cincinnati, Ohio 45202
Phone: 513.241.3222
Fax: 513.241.2981
www.thpltd.com

ARCHITECT/ENGINEERS:

RDC / JOHN POE ARCHITECTS
524 FERNWOOD DRIVE
ALTAMONTE SPRINGS, FLORIDA
32701
937 461 3290 PHONE
937 461 0260 FAX
jpa@johnpoe.com

Drawing Title
EXISTING FIRST FLOOR FRAMING PLAN NORTH

Approved: Project Director

Project Title
Hampton VA, VAMC
Renovate / Expand SCI, Phase II, 590-911

Building Number: 137
Checked: FJE
Drawn: JRC
Location: Hampton, Va

Date: 04/26/2013
Project No.
VA Project No. 590-911
THP Project No. 11171.00
Drawing Number: 137-S201A
Dwg. 59 of 135

Department of Veterans Affairs

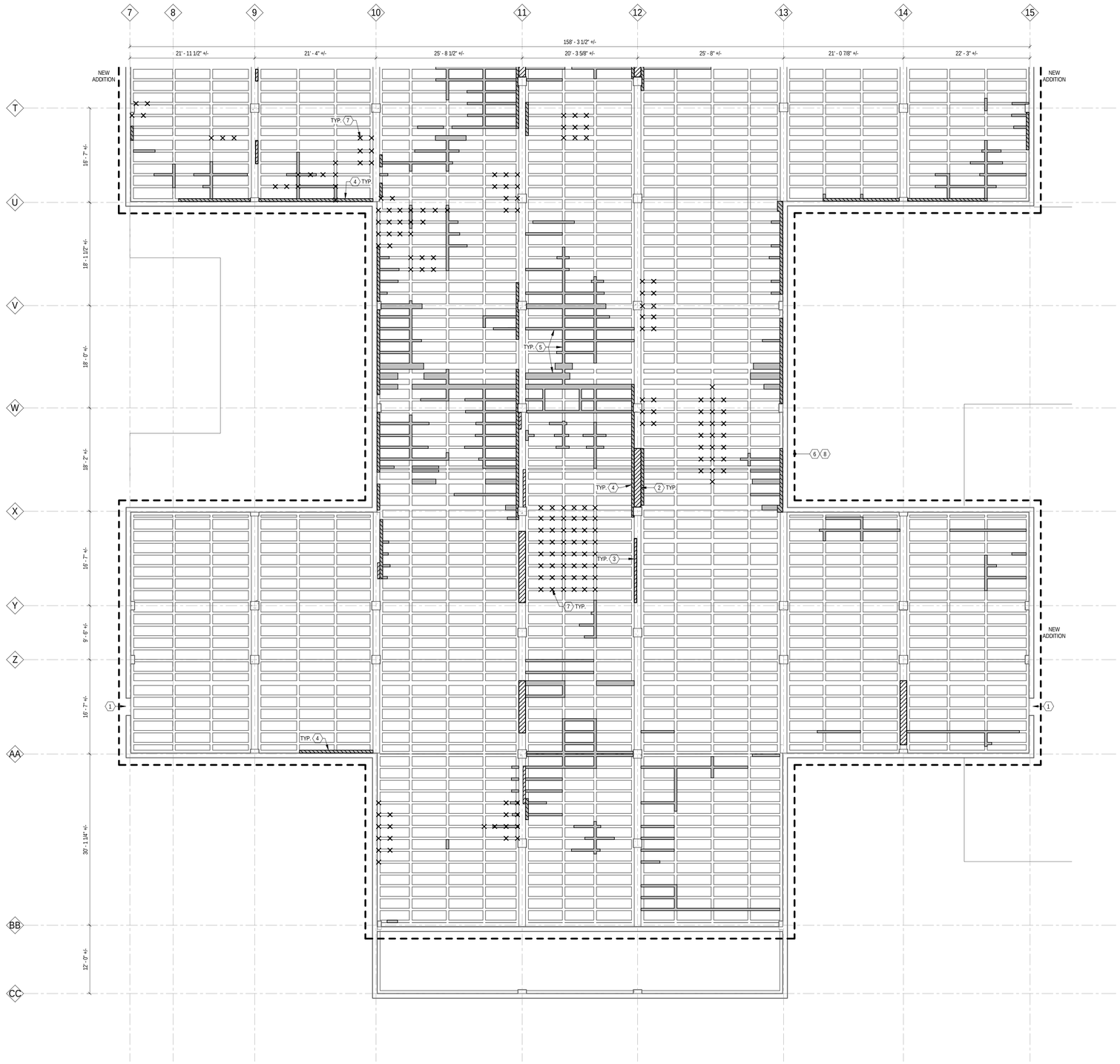

1 FIRST FLOOR EXISTING REPAIRS SOUTH
137-S201B 1/8" = 1'-0"

DEDUCT ALTERNATE #3

DRAWING NOTES:

1. THE WORK AREA IS LOCATED IN A CRAWL SPACE BELOW THE GROUND LEVEL SUPPORTED FLOOR SLAB. TYPICAL DISTANCE BETWEEN CRAWL SPACE DIRT FLOOR AND BOTTOM SURFACE OF SUPPORTED FLOOR JOIST IS APPROXIMATELY 4'-0". ACCESS HATCHES INTO CRAWL SPACE ARE LOCATED ON THE WEST SIDE OF THE NORTHWEST AND SOUTHWEST WINGS OF THE BUILDING.

2. UTILITIES (INSULATED STEAM PIPING, SANITARY LINES, ELECTRICAL LINES/CONDUITS, WATER LINES, ETC.) ARE LOCATED THROUGHOUT THE ENTIRE CRAWL SPACE AREA. DO NOT DAMAGE. THE CONTRACTOR SHALL PROTECT EXISTING UTILITIES DURING WORK. UTILITIES ARE CLUSTERED TOGETHER AT MANY LOCATIONS, ESPECIALLY BENEATH OVERHEAD CONCRETE REPAIR AREAS. THE CONTRACTOR SHALL INCLUDE IN THEIR BID, ALL COSTS FOR WORKING AROUND UTILITIES. THE CONTRACTOR IS ENCOURAGED TO VISIT THE SITE PRIOR TO BIDDING TO BECOME FAMILIAR WITH EXISTING SITE CONDITIONS.

3. AT MISCELLANEOUS LOCATIONS THROUGHOUT THE WORK AREA, UTILITIES ARE ANCHORED TO THE SOFFIT. TEMPORARILY SUPPORT UTILITIES WHERE ANCHORAGE IS DISTURBED DURING OVERHEAD CONCRETE REPAIR EFFORTS AND RE-ANCHOR IN ORIGINAL CONDITION UPON COMPLETION OF WORK.

4. CONDUITS ARE EMBEDDED IN EXISTING CONCRETE JOIST. LOCATIONS ARE UNKNOWN. CONTRACTOR SHALL COORDINATE WITH COTR AND CONFIRM THAT ALL CONCRETE ENCASED UTILITIES ARE DISABLED PRIOR TO PERFORMING REPAIRS. CONDUITS ARE NOT TO BE DAMAGED. DAMAGED CONDUITS WILL BE REPAIRED AT NO ADDITIONAL COST TO THE GOVERNMENT.

KEY NOTES:

1. ACCESS INTO CRAWL SPACE VIA, REMOVABLE GRATING AT GRADE LEVEL. ACCESS OPENING THROUGH WALL INTO CRAWL SPACE IS APPROXIMATELY 3'-0" x 2'-8".

2. KNOWN LOCATION OF EXISTING CONCRETE BEAM REQUIRING BEAM BOTTOM REPAIRS, SHOWN FULLY HATCHED. SURVEY BOTTOM SURFACE OF ALL BEAMS WITHIN THE WORK LIMITS TO LOCATE DELAMINATED, SPALLED, AND DETERIORATED CONCRETE. WHERE DAMAGED, PERFORM BEAM BOTTOM REPAIRS PER DETAIL 1 ON DRAWING 137-S701.

3. KNOWN LOCATION OF EXISTING CONCRETE BEAM REQUIRING BEAM CORNER REPAIRS, SHOWN PARTIALLY HATCHED. SURVEY CORNERS OF ALL BEAMS WITHIN THE WORK LIMITS TO LOCATE DELAMINATED, SPALLED, AND DETERIORATED CONCRETE. WHERE DAMAGED, PERFORM BEAM CORNER REPAIRS PER DETAIL 2 ON DRAWING 137-S701.

4. KNOWN LOCATION OF EXISTING CONCRETE BEAM OR WALL LEDGE REQUIRING LEDGE REPAIRS, SHOWN HATCHED/SHADED. SURVEY ALL BEAM AND WALL LEDGES WITHIN THE WORK LIMITS TO LOCATE DELAMINATED, SPALLED, AND DETERIORATED CONCRETE. WHERE DAMAGED, PERFORM BEAM / WALL LEDGE REPAIRS PER DETAIL 3 ON DRAWING 137-S701.

5. KNOWN LOCATION OF EXISTING CONCRETE JOIST REQUIRING JOIST BOTTOM REPAIRS, SHOWN SHADED. SURVEY ALL JOISTS WITHIN THE WORK LIMITS TO LOCATE DELAMINATED, SPALLED, AND DETERIORATED CONCRETE. WHERE DAMAGED, PERFORM JOIST BOTTOM REPAIRS PER DETAIL 4 ON DRAWING 137-S701.

6. THROUGHOUT ENTIRE WORK AREA, APPLY CORROSION INHIBITOR TO ALL JOIST AND BEAMS PER DETAIL 5 ON DRAWING 137-S701.

7. INSTALL STAINLESS STEEL PIN ANCHORS INTO TOPSIDE OF SUPPORTED CONCRETE FLOOR SLAB WHERE SHOWN ON PLAN. SPACE ADJACENT PINS AT 2'-0" +/- O.C. AND CENTER PINS OVER EXISTING JOISTS. REFER DETAIL 6 ON DRAWING 137-701.

8. WORK LIMITS.

LEGEND:

- BEAM BOTTOM / BEAM CORNER REPAIR (2)(3)
- BEAM / WALL LEDGE REPAIR (4)
- JOIST BOTTOM REPAIR (5)
- × PIN ANCHOR LOCATIONS (7)

NOTE: FOR ALL REPAIRS LISTED IN LEGEND, REFER TO SPECIFICATION SECTION 03 01 00, PARAGRAPH 3.2B FOR BID QUANTITIES.

NORTH

Revisions	Date

CONSULTANTS:

THP Limited, Inc.
100 East Eighth Street
Cincinnati, Ohio 45202
Phone: 513.241.3222
Fax: 513.241.2981
www.thpltd.com

ARCHITECT/ENGINEERS:

RDC / JOHN POE ARCHITECTS
524 FERNWOOD DRIVE
ALTAMONTE SPRINGS, FLORIDA
32701
937 461 3290 PHONE
937 461 0260 FAX
jpai@johnpoe.com

Drawing Title: EXISTING FIRST FLOOR FRAMING PLAN SOUTH

Approved: Project Director

Project Title: Hampton VA, VAMC Renovate / Expand SCI, Phase II, 590-911

Building Number: 137
Checked: FJE
Drawn: JRC
Location: Hampton, Va

Date: 04/26/2013
Project No.
VA Project No. 590-911
THP Project No. 11171.00
Drawing Number: 137-S201B
Dwg. 60 of 135

Department of Veterans Affairs

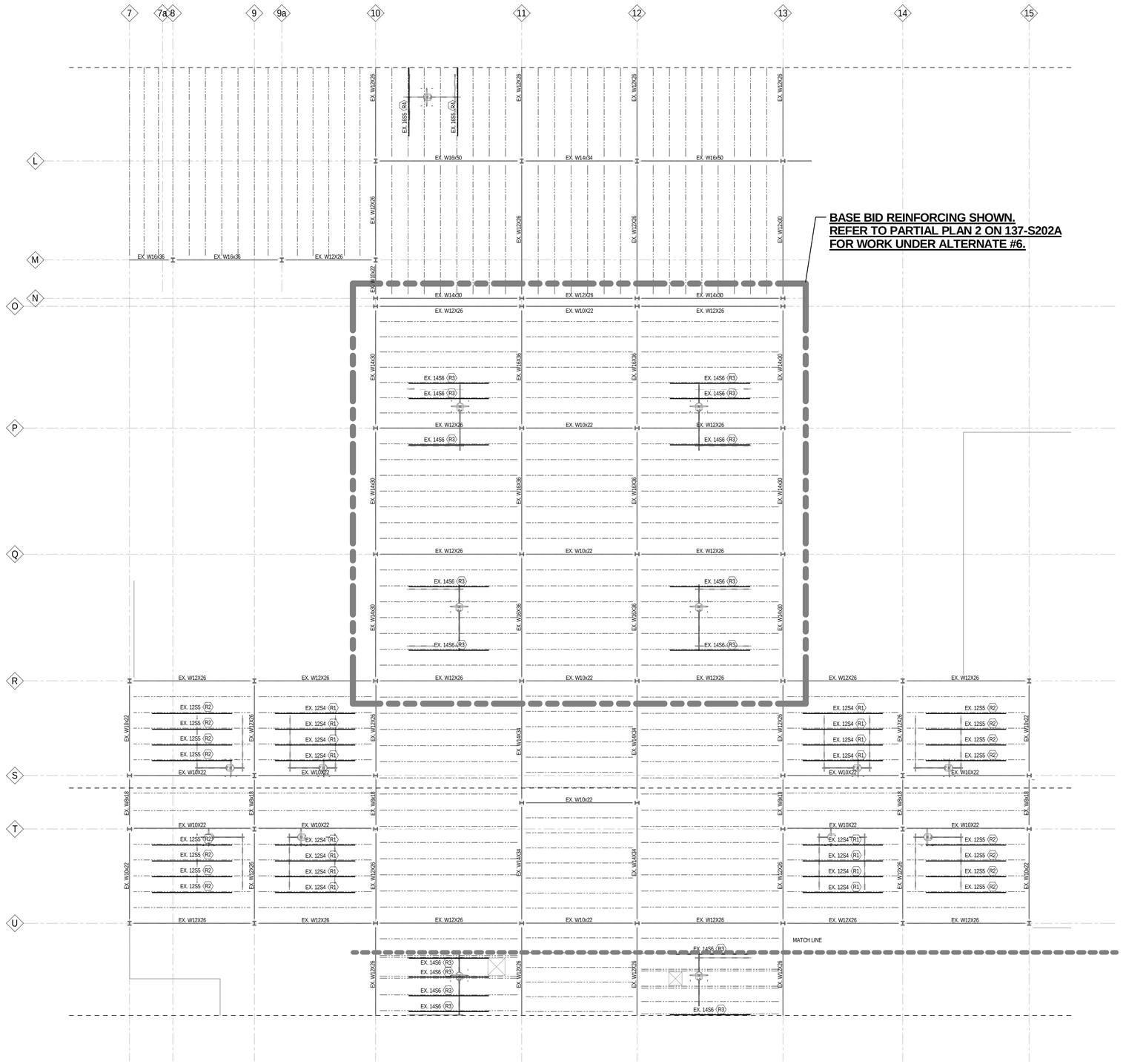

1 EXISTING ROOF FRAMING NORTH
137-S202A 1/8" = 1'-0"

DRAWING NOTES:

1. REFER TO SHEET 137-S202B FOR PATIENT LIFT REINFORCEMENT NOTES.

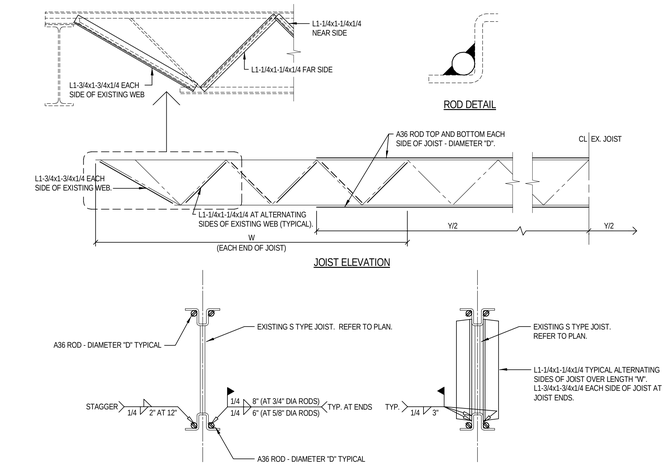

TYPE	JOIST	CHORD REINFORCING "D"	LENGTH "Y"	WEB REINF. "W"
R1	12S4	3/4" DIA.	16'-0"	9'-0"
R2	12S5	5/8" DIA.	12'-0"	8'-0"
R3	14S6	5/8" DIA.	14'-0"	11'-6"
R4	16S5	5/8" DIA.	16'-0"	8'-0"
R5	14S6	3/4" DIA.	18'-0"	13'-6"

3 DETAIL
137-S202A 1/2" = 1'-0"

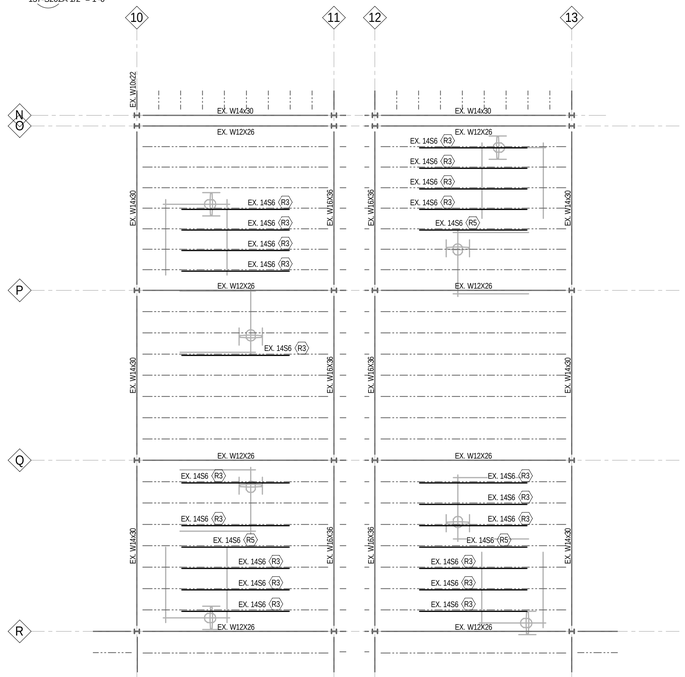

DEDUCT ALTERNATE #6

NORTH

2 EXISTING ROOF FRAMING
137-S202A 1/8" = 1'-0"

Revisions	Date

CONSULTANTS:

THP Limited, Inc.
100 East Eighth Street
Cincinnati, Ohio 45202
Phone: 513.241.3222
Fax: 513.241.2981
www.thpltd.com

ARCHITECT/ENGINEERS:

RDC / JOHN POE ARCHITECTS
524 FERNWOOD DRIVE
ALTAMONTE SPRINGS, FLORIDA
32701
937 461 3290 PHONE
937 461 0260 FAX
jpai@johnpoe.com

Drawing Title: EXISTING ROOF FRAMING PLAN NORTH

Approved: Project Director

Project Title: Hampton VA, VAMC Renovate / Expand SCI, Phase II, 590-911

Building Number: 137

Checked: FJE

Drawn: JRC

Location: Hampton, Va

Date: 04/26/2013

Project No.
VA Project No. 590-911
THP Project No. 11171.00

Drawing Number: 137-S202A

Dwg. 61 of 135

Department of Veterans Affairs

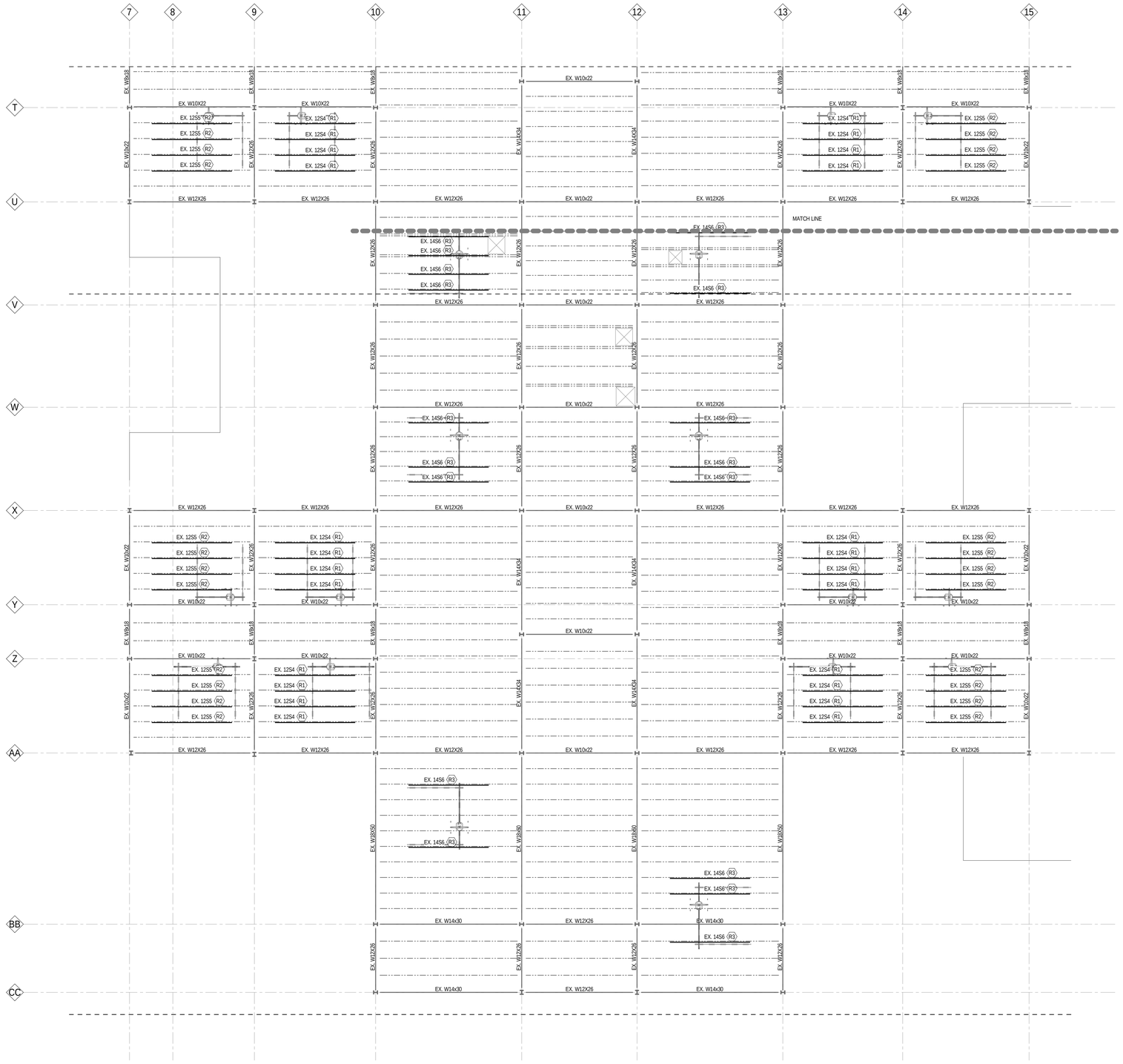

1 EXISTING ROOF FRAMING SOUTH
137-S202B 1/8" = 1'-0"

NORTH

DRAWING NOTES:

1. REFER TO SHEET 137-S100 FOR GENERAL STRUCTURAL NOTES.
2. REFER TO SHEETS 137-S101 AND 137-S102 FOR TYPICAL DETAILS.
3. REFER TO SHEET 137-S202A FOR PATIENT LIFT REINFORCEMENT DETAILS.

PATIENT LIFT REINFORCEMENT NOTES:

1. COORDINATE ALL JOIST REINFORCING WITH LIFT MANUFACTURER PRIOR TO EXECUTION OF WORK.
2. PRIOR TO STARTING WORK, JOIST REINFORCEMENT CONTRACTOR SHALL INSPECT EACH JOIST FOR BROKEN WELDS OR OUT OF PLANE BENDING. NOTIFY COTR IF ANY ARE FOUND.
3. CONCENTRATED LOADS HUNG BETWEEN JOIST PANEL POINTS REQUIRE REINFORCEMENT. REFER TO TYPICAL REINFORCEMENT FOR CONCENTRATED LOAD DETAIL ON SHEET 137-S101.
4. REFER TO STRUCTURAL STEEL SPECIFICATION 051200 FOR MATERIALS AND PROCEDURES.
5. FUTURE CONCENTRATED LOADS, PATIENT LIFT TRACKS, CAN ONLY BE SUPPORTED FROM JOIST WITH THE REQUIRED REINFORCEMENT.

Revisions	Date

CONSULTANTS:

THP Limited, Inc.
100 East Eighth Street
Cincinnati, Ohio 45202
Phone: 513.241.3222
Fax: 513.241.2981
www.thpltd.com

ARCHITECT/ENGINEERS:

RDC/JOHN POE ARCHITECTS
524 FERNWOOD DRIVE
ALTAMONTE SPRINGS, FLORIDA
32701
937 461 3290 PHONE
937 461 0260 FAX
jpa@johnpoe.com

Drawing Title: EXISTING ROOF FRAMING PLAN SOUTH

Approved: Project Director

Project Title: Hampton VA, VAMC Renovate / Expand SCI, Phase II, 590-911

Building Number: 137
Checked: FJE
Drawn: JRC
Location: Hampton, Va

Date: 04/26/2013
Project No.
VA Project No. 590-911
THP Project No. 11171.00
Drawing Number: 137-S202B
Dwg. 62 of 135

Department of Veterans Affairs

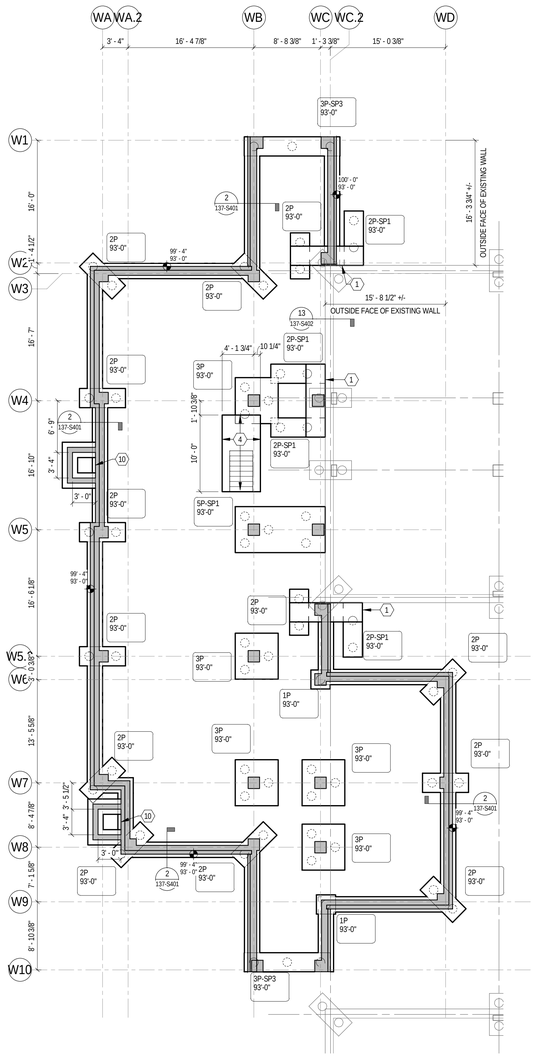

1 PIPE BASEMENT WEST
137-S300 1/8" = 1'-0"

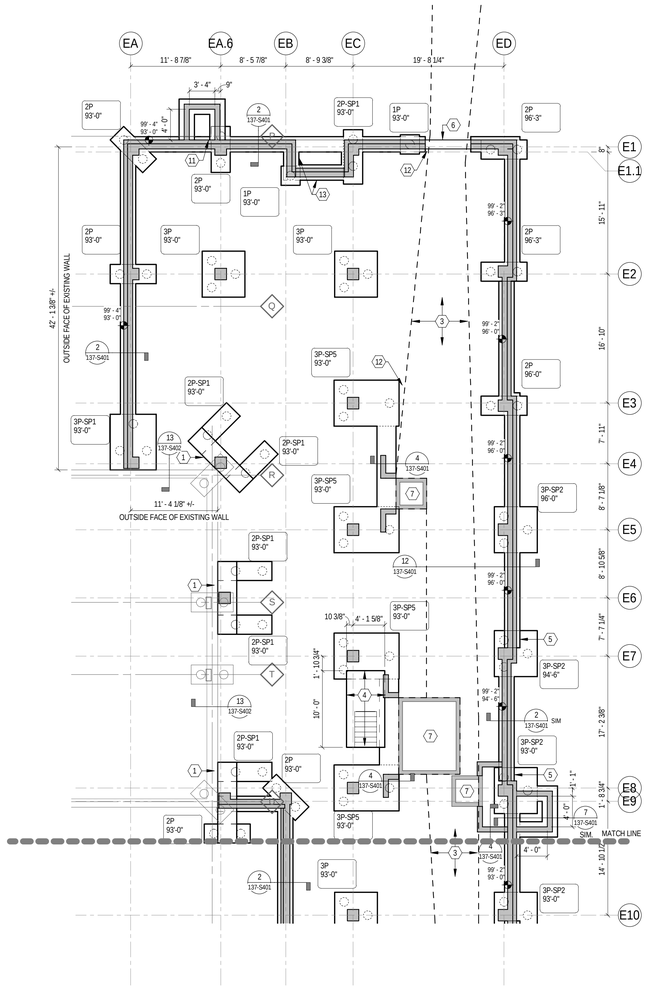

2 S300 PIPE BASEMENT EAST NORTH
137-S300 1/8" = 1'-0"

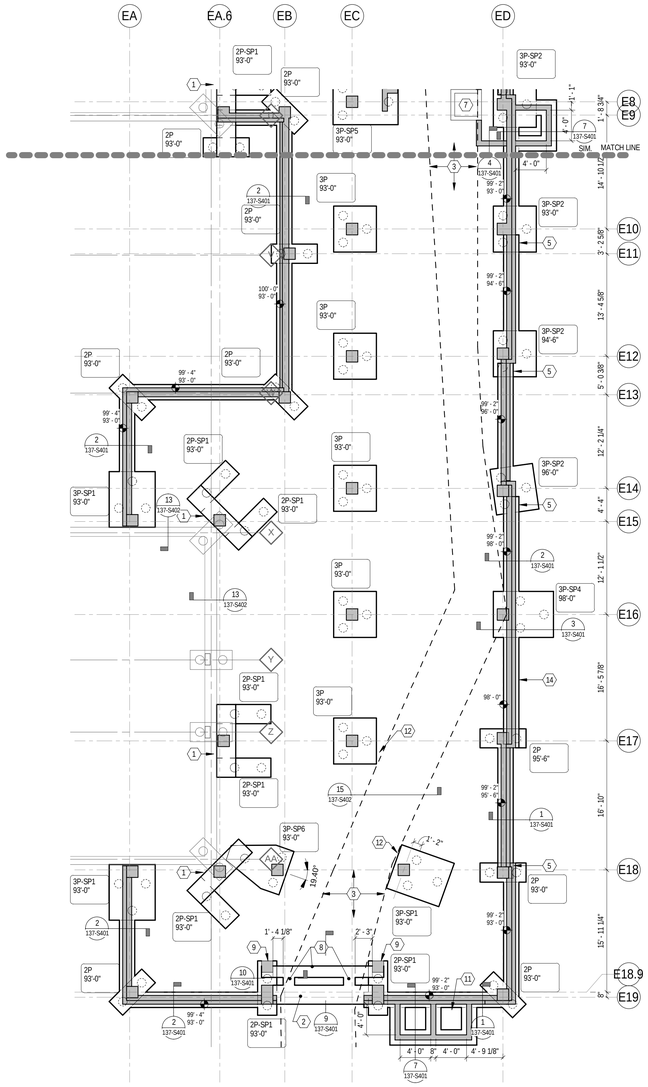

3 PIPE BASEMENT EAST SOUTH
137-S300 1/8" = 1'-0"

DEDUCT ALTERNATE #7

KEY NOTES:

1. 30" WIDE x 24" DEEP GRADE BEAM PER SECTION 5 ON 137-S401.
2. 30" WIDE x 30" DEEP GRADE BEAM PER SECTION 6 ON 137-S401.
3. EXISTING DUCT BANK TO BE UNCOVERED PRIOR TO STARTING CONSTRUCTION. EXACT LOCATION OF DUCT BANK TO BE VERIFIED AND COORDINATED WITH BUILDING FOUNDATION (PILES, PILE CAPS, FOUNDATION WALLS, ETC.) ANY CONFLICTS BETWEEN BUILDING FOUNDATION AND DUCT BANK SHALL BE BROUGHT TO THE ATTENTION OF THE C.O.T.R. AND SHALL BE RESOLVED PRIOR TO START OF WORK. NO BUILDING STRUCTURE SHALL BEAR ON, BE IN CONTACT WITH , OR UNDERMINE THE DUCT BANK.
4. 5'-0" x 10'-0" CONCRETE STAIR LANDING, 12" THICK. REINFORCE WITH #5 AT 12" EACH WAY TOP AND BOTTOM, HOOK BOTTOM BARS. TOP OF CONCRETE = 94'-0".
5. BEAR HIGHER GRADE BEAM ON PILE CAP. EXTEND REINFORCING INTO CAP.
6. 14" WIDE x 28" DEEP GRADE BEAM PER SECTION 8 ON 137-S401. T/G.B. = 99'-2".
7. EXISTING VAULT/MANHOLE. REFER TO ARCH. DRAWINGS FOR NEW ACCESS.
8. 18" WIDE x 30" DEEP GRADE BEAM. REINFORCE PER DETAILS.

KEY NOTES:

9. CONCRETE COLUMN [C1] TO BOTTOM OF GRADE BEAM.
10. 30" WIDE x 16" TALL LOUVER OPENING. REFER TO SECTION 11 ON 137-S401.
11. 36" WIDE x 30" TALL LOUVER OPENING. REFER TO SECTION 11 ON 137-S401.
12. BRACE DUCT BANK AS REQUIRED TO PREVENT DAMAGE, ROTATION OR UNDERMINING DURING FOUNDATION INSTALLATION.
13. 24" WIDE x 24" DEEP GRADE BEAM. REINFORCE WITH 3 #7 BOTTOM AND 2 #7 TOP, HOOK BARS EACH END. PROVIDE #4 STIRRUPS AT 12" O.C.
14. GRADE BEAM SLOPES BETWEEN PILE CAPS.

DRAWING NOTES:

1. REFER TO SHEET 137-S100 FOR GENERAL STRUCTURAL NOTES.
2. REFER TO SHEETS 137-S101 AND 137-S102 FOR TYPICAL DETAILS.
3. REFER TO 137-S400 SERIES SHEETS FOR FOUNDATION DETAILS.
4. REFER TO SHEET 137-S411 FOR PILE CAP DETAILS.
5. FOUNDATION ELEVATIONS SHOWN BASED ON ELEVATION 100'-0" = 730'-0".

LEGEND:

PILE CAP MARK. SEE SCHEDULE AND DETAILS ON 137-S401.

X-XX
XXX'-XX"
XXX'

TOP OF PILE CAP ELEVATION

ESTIMATED PILE TIP ELEVATION (47'-3" U.N.O.)

14" DIAMETER AUGERCAST PILE. ELEVATION SHOWN IS TO THE TOP OF FOOTING THAT THE PILE SUPPORTS.

100'-0"
95'-0"

INDICATES TOP OF FOOTING/GRADE BEAM ELEVATION (OR BOTTOM OF WALL) AND, WHERE APPLICABLE, TOP OF WALL ELEVATION. REFER TO ARCHITECTURAL DRAWINGS FOR BRICK LEDGE ELEVATIONS.

NORTH

Revisions	Date

CONSULTANTS:

THP Limited, Inc.
100 East Eighth Street
Cincinnati, Ohio 45202
Phone: 513.241.3222
Fax: 513.241.2981
www.thpltd.com

ARCHITECT/ENGINEERS:

RDC / JOHN POE ARCHITECTS
524 FERNWOOD DRIVE
ALTAMONTE SPRINGS, FLORIDA
32701
937 461 3290 PHONE
937 461 0260 FAX
jpa@johnpoe.com

Drawing Title: PIPE BASEMENT FOUNDATION PLAN

Approved: Project Director

Project Title: Hampton VA, VAMC Renovate / Expand SCI, Phase II, 590-911

Building Number: 137
Checked: FJE
Drawn: JRC
Location: Hampton, Va

Date: 04/26/2013

Project No.
VA Project No. 590-911
THP Project No. 11171.00

Drawing Number: 137-S300

Dwg. 63 of 135

Department of Veterans Affairs

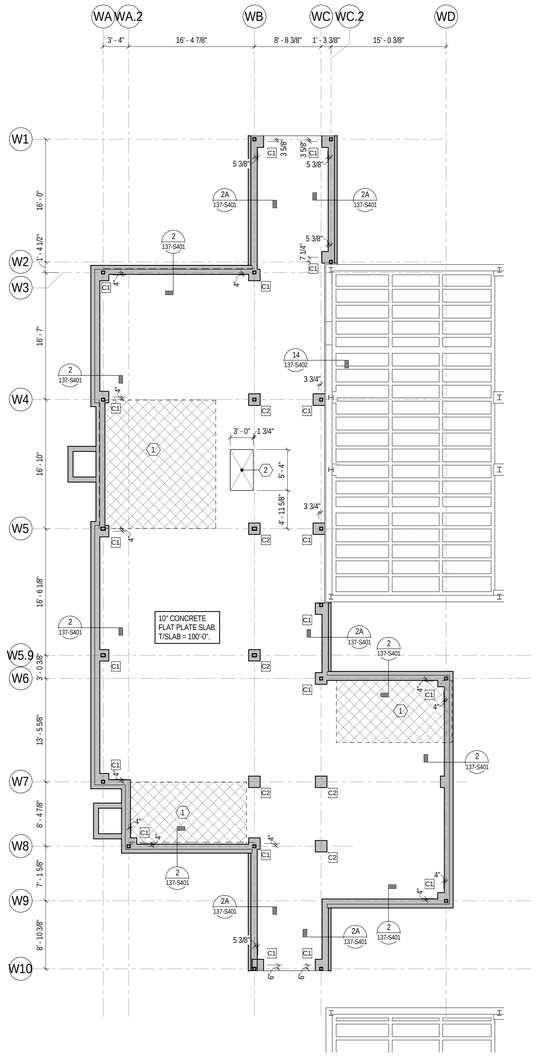

1 FIRST FLOOR WEST
137-S301 1/8" = 1'-0"

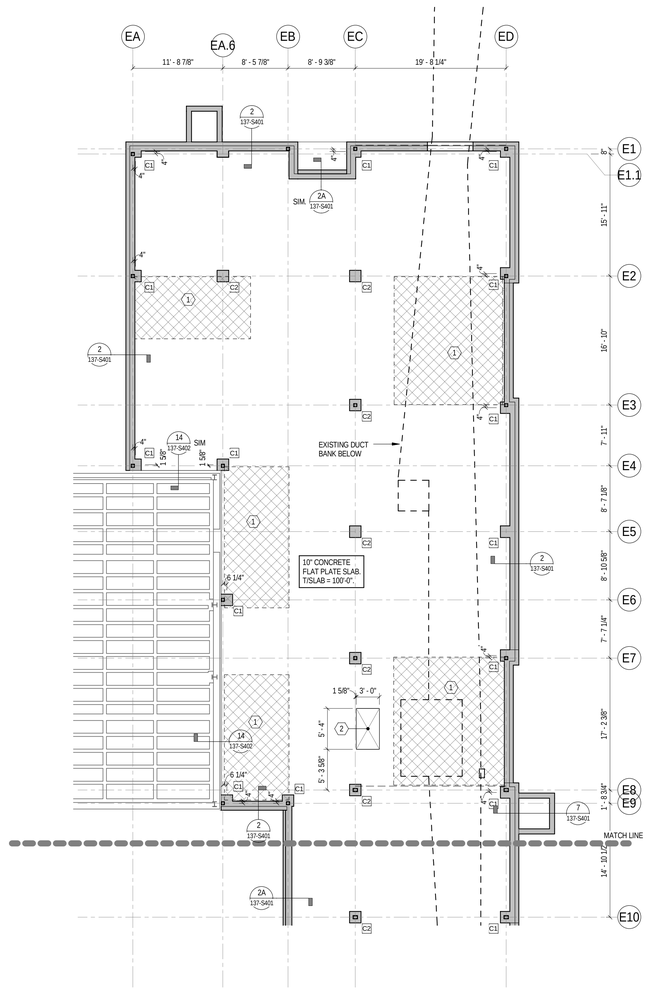

2 FIRST FLOOR EAST NORTH
137-S301 1/8" = 1'-0"

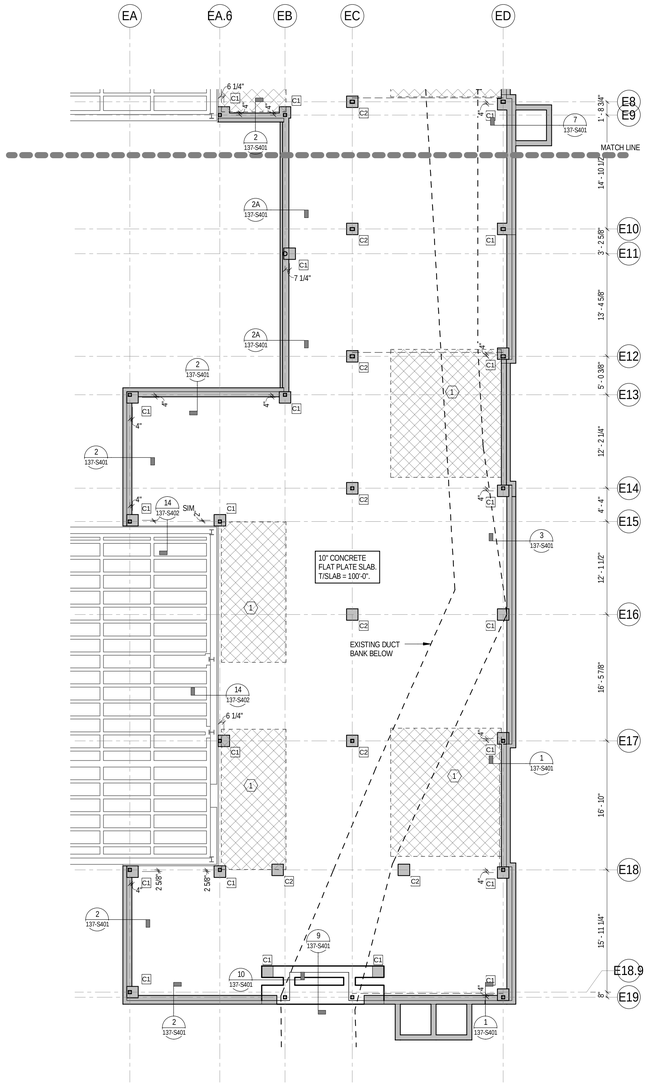

3 FIRST FLOOR EAST SOUTH
137-S301 1/8" = 1'-0"

DEDUCT ALTERNATE #7

CONCRETE COLUMN SCHEDULE			
MARK	SIZE	VERTICAL REINF	TIES
C1	18"x18"	8 #11	#4 AT 10"
C2	18"x18"	12 #11	#4 AT 10"
C3	18"x30"	12 #11	#4 AT 10"

KEY NOTES:

1. HATCHED AREA INDICATES 1" DEEP SLAB DEPRESSION AT RESTROOMS. LOWER SLAB TOP REINFORCING TO MAINTAIN 3/4" TOP CLEAR COVER.
2. OPENING IN SLAB FOR ACCESS STAIR TO PIPE BASEMENT. SEE REINFORCING ON DRAWING 137-S301R FOR ADDITIONAL INFORMATION

DRAWING NOTES:

1. REFER TO SHEET 137-S100 FOR GENERAL STRUCTURAL NOTES.
2. REFER TO SHEETS 137-S101 AND 137-S102 FOR TYPICAL DETAILS.
3. REFER TO 137-S400 SERIES SHEETS FOR FOUNDATION DETAILS.

LEGEND:

C1 INDICATES CONCRETE COLUMN TYPE. SEE SCHEDULE THIS SHEET. SEE SHEET 137-S101 FOR TYPICAL COLUMN DETAIL.

NORTH

Revisions	Date

CONSULTANTS:

THP Limited, Inc.
100 East Eighth Street
Cincinnati, Ohio 45202
Phone: 513.241.3222
Fax: 513.241.2981
www.thpltd.com

ARCHITECT/ENGINEERS:

RDC / JOHN POE ARCHITECTS
524 FERNWOOD DRIVE
ALTAMONTE SPRINGS, FLORIDA
32701
937 461 3290 PHONE
937 461 0260 FAX
jpa@johnpoe.com

Drawing Title: FIRST FLOOR FRAMING PLAN

Approved: Project Director

Project Title: Hampton VA, VAMC Renovate / Expand SCI, Phase II, 590-911

Building Number: 137
Checked: FJE
Drawn: JRC
Location: Hampton, Va

Date: 04/26/2013
Project No.
VA Project No. 590-911
THP Project No. 11171.00
Drawing Number: 137-S301
Dwg. 64 of 135

Department of Veterans Affairs

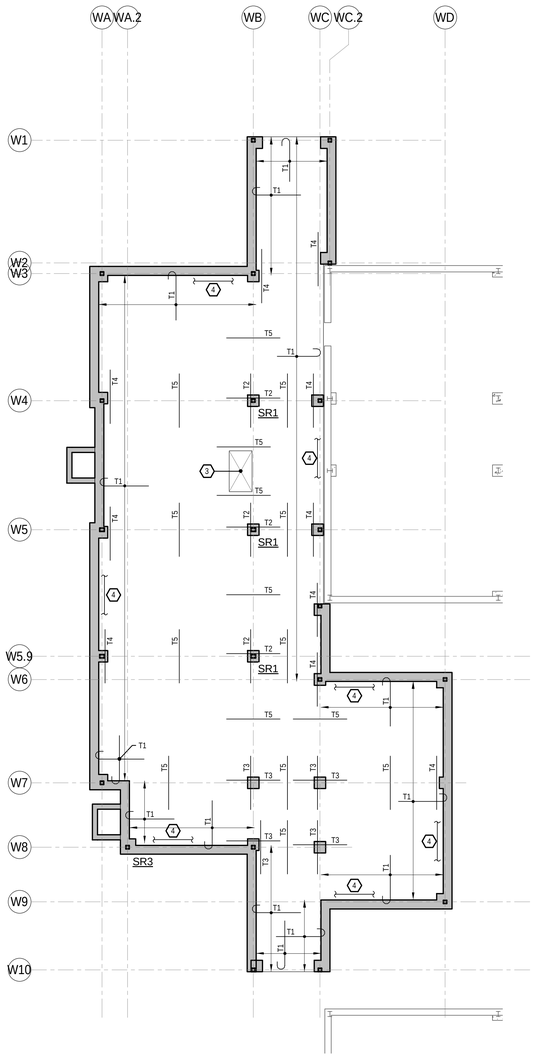

1 FIRST FLOOR WEST REINFORCING
137-S301R 1/8" = 1'-0"

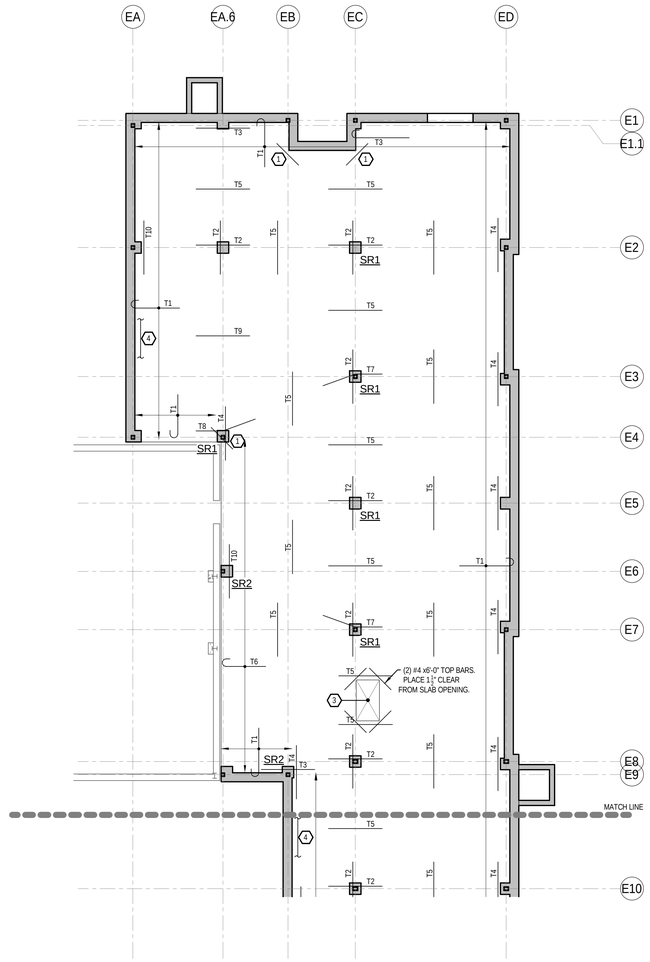

2 FIRST FLOOR EAST NORTH REINFORCING
137-S301R 1/8" = 1'-0"

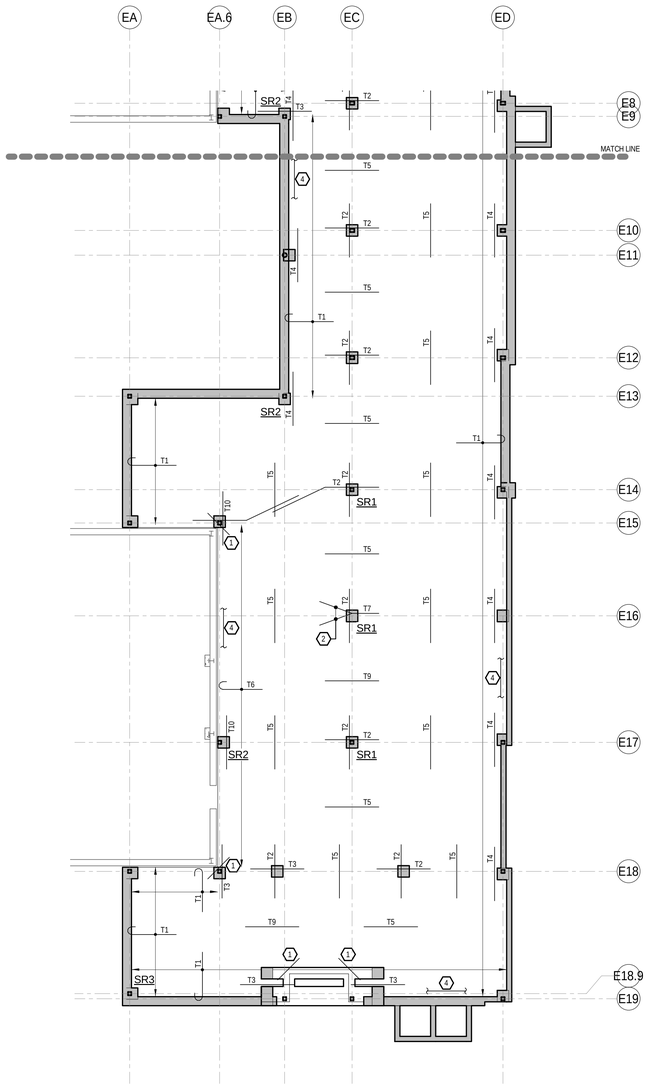

3 FIRST FLOOR EAST SOUTH REINFORCING
137-S301R 1/8" = 1'-0"

DEDUCT ALTERNATE #7

REINFORCING SCHEDULE

TOP REINFORCEMENT		
MARK	REINFORCEMENT	PLACEMENT
T1	#6 x 10'-0"	SPACE AT 18" O.C. HOOK AT SLAB EDGE.
T2	10#6 x 16'-0"	CENTER ON COLUMN. SPACE AT 12" O.C.
T3	6#6 x 12'-0"	CENTER ON COLUMN. SPACE AT 15" O.C.
T4	4#6 x 12'-0"	LOCATE FIRST BAR 1-1/2" CLEAR FROM SLAB EDGE. SPACE AT 12" O.C.
T5	12#6 x 12'-0"	CENTER MID BAY AND SPACE AT 18" O.C.
T6	#6 x 15'-0"	SPACE AT 12" O.C. HOOK AT SLAB EDGE.
T7	12#6 x 20'-0"	CENTER ON COLUMN. SPACE AT 10" O.C.
T8	8#6 x 15'-0"	CENTER ON COLUMN. SPACE AT 15" O.C.
T9	16#6 x 12'-0"	CENTER MID BAY AND SPACE AT 18" O.C.
T10	6#6 x 20'-0"	LOCATE FIRST BAR 1-1/2" CLEAR FROM SLAB EDGE. SPACE AT 12" O.C.

KEY NOTES:

1. PROVIDE TYPICAL BARS AT SLAB CORNER PER DETAIL ON SHEET 137-S101.
2. BEND HALF BARS TO THE NORTH AND HALF BARS TO THE SOUTH AS SHOWN.
3. REINFORCE PER ISOLATED SLAB OPENING DETAIL ON SHEET 137-S101.
4. ADD (2) #6 CONTINUOUS PARALLEL TO SLAB EDGE, TYPICAL ALONG ENTIRE PERIMETER. LOCATE 1-1/2" FROM EDGE OF SLAB.

DRAWING NOTES:

1. REFER TO SHEET 137-S100 FOR GENERAL STRUCTURAL NOTES.
2. REFER TO SHEET 137-S001 FOR FIRST FLOOR FRAMING.

LEGEND:

SR1 INDICATES STUD RAIL TYPE. SEE DETAILS ON SHEET 137-S101.

NORTH

Revisions	Date

CONSULTANTS:

THP Limited, Inc.
100 East Eighth Street
Cincinnati, Ohio 45202
Phone: 513.241.3222
Fax: 513.241.2981
www.thpltd.com

ARCHITECT/ENGINEERS:

RDC / JOHN POE ARCHITECTS
524 FERNWOOD DRIVE
ALTAMONTE SPRINGS, FLORIDA
32701
937 461 3290 PHONE
937 461 0260 FAX
jpa@johnpoe.com

Drawing Title: FIRST FLOOR REINFORCING PLAN

Approved: Project Director

Project Title: Hampton VA, VAMC Renovate / Expand SCI, Phase II, 590-911

Building Number: 137
Checked: FJE
Drawn: JRC
Location: Hampton, Va

Date: 04/26/2013
Project No.
VA Project No. 590-911
THP Project No. 11171.00
Drawing Number: 137-S301R
Dwg. 65 of 135

Department of Veterans Affairs

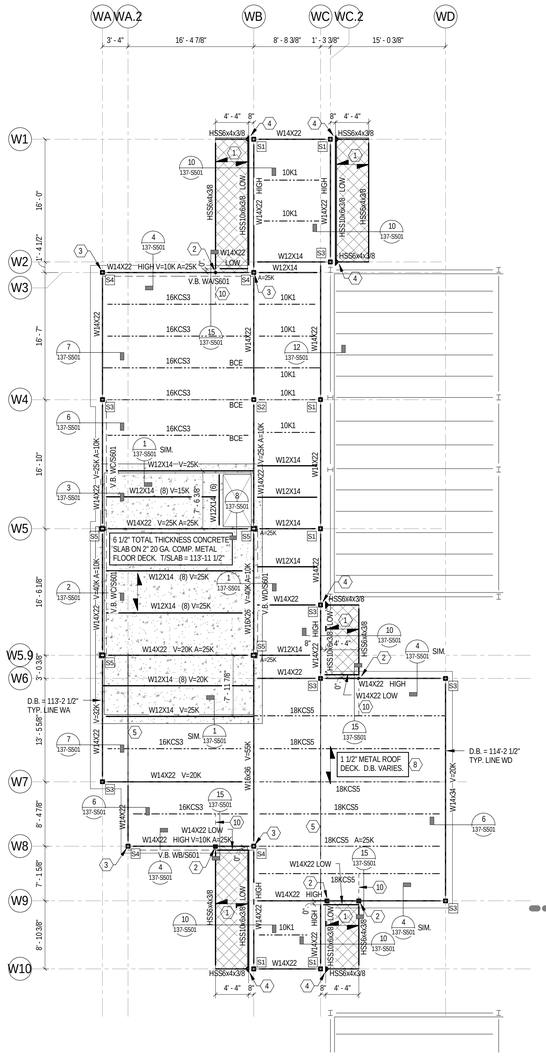

1 ROOF WEST
137-S302 1/8" = 1'-0"

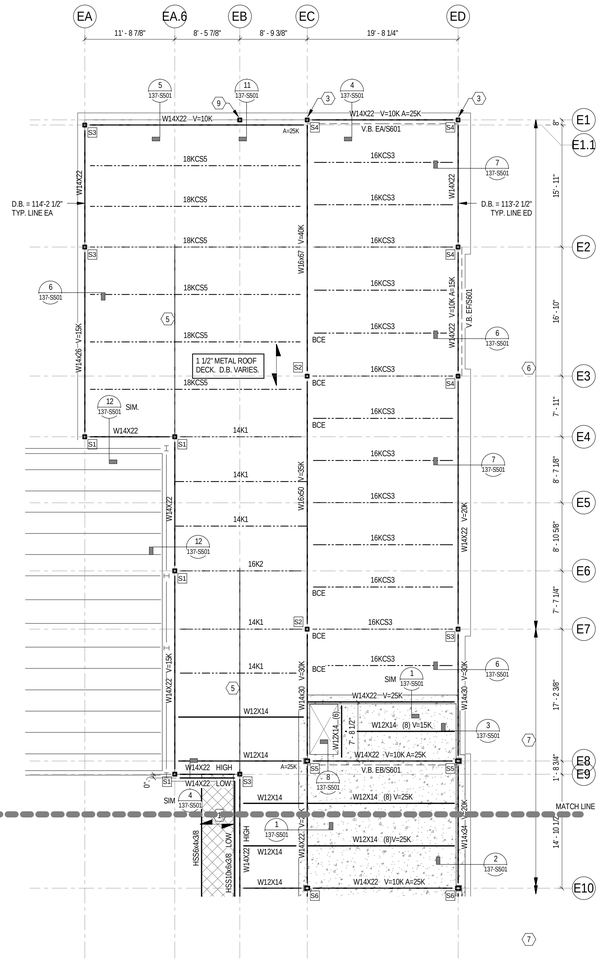

2 ROOF EAST NORTH
137-S302 1/8" = 1'-0"

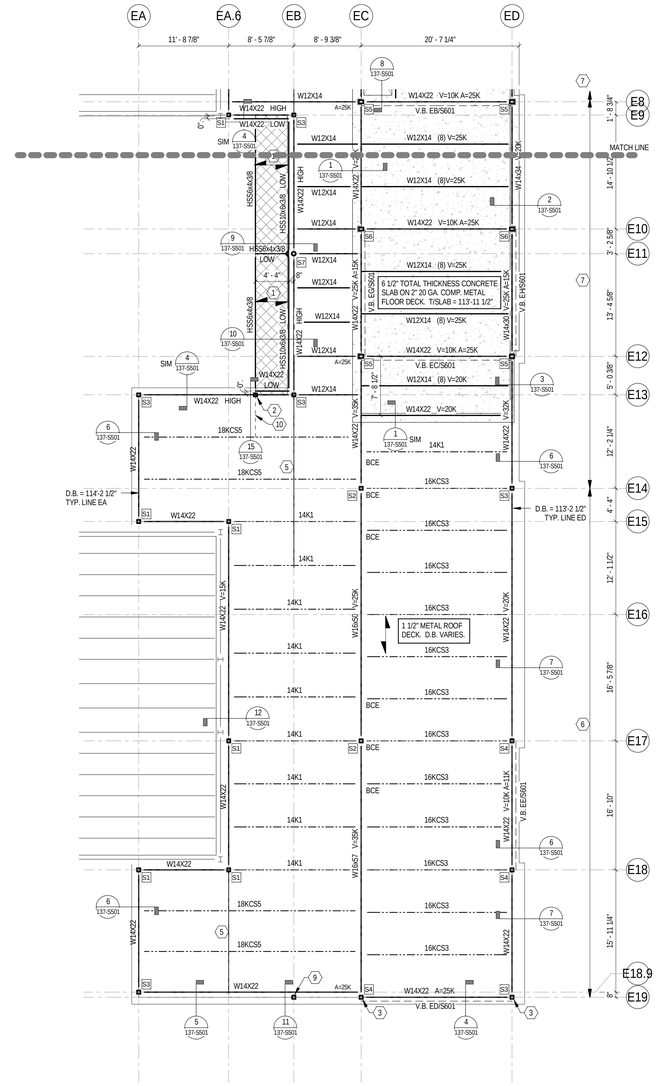

3 ROOF EAST SOUTH
137-S302 1/8" = 1'-0"

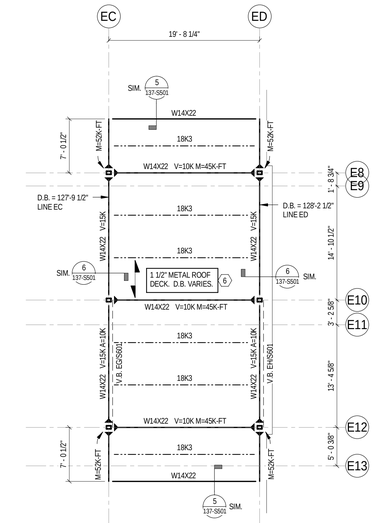

5 HIGH ROOF EAST
137-S302 1/8" = 1'-0"

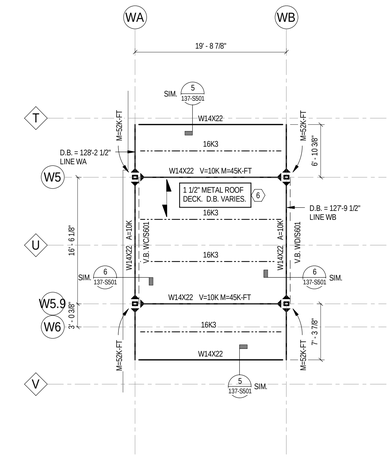

4 HIGH ROOF WEST
137-S302 1/8" = 1'-0"

DEDUCT ALTERNATE #7

DEDUCT ALTERNATE #7

STEEL COLUMN SCHEDULE

MARK	COLUMN SIZE	EMBED PLATE TYPE
S1	HSS5x5x1/2	EP-1
S2	HSS5x5x1/2	EP-3
S3	HSS5x5x1/2	EP-4
S4	HSS5x5x1/2	EP-2
S5	HSS7x5x3/8	EP-2
S6	HSS7x5x3/8	EP-3
S7	6" DIA STD PIPE	EP-4

NOTE: SEE COLUMN BASE DETAILS ON SHEET 137-S102 FOR EMBED PLATES AND ADDITIONAL INFORMATION.

KEY NOTES:

1. 1 1/2" ROOF DECK AT CANOPY. T/STEEL = 109'-6".
2. HANGER FROM ROOF FRAMING TO SUPPORT CANOPY PER SECTION 15 ON 137-S501.
3. EXTEND TOP OF COLUMN TO TOP OF PARAPET. WELD C6 TO COLUMN EACH END. SEE SECTION 4 ON 137-S501.
4. ATTACH HSS6x4 BEAM TO COLUMN SIMILAR TO SECTION 9 ON 137-S501.
5. WT5x11 STRUT PER DETAIL 14 ON 137-S501.
6. DECK ATTACHMENT PER ROOF FRAMING NOTE 9A (280 PLF) ON SHEET 137-S100.
7. DECK ATTACHMENT PER ROOF FRAMING NOTE 9B (525 PLF) ON SHEET 137-S100.
8. DECK ATTACHMENT PER ROOF FRAMING NOTE 9C (620 PLF) ON SHEET 137-S100.
9. HSS5x5x1/2 LINTEL SUPPORT POST. SEE SECTION 11 ON 137-S501.
10. L3x3x1/4 KICKER PER SECTION 15 ON 137-S501.

DRAWING NOTES:

1. REFER TO SHEET 137-S100 FOR GENERAL STRUCTURAL NOTES.
2. REFER TO SHEET 137-S101 FOR TYPICAL DETAILS.
3. REFER TO 137-S500 SERIES SHEETS FOR FRAMING DETAILS.
4. REFER TO 137-S600 SERIES SHEETS FOR BRACING ELEVATIONS AND DETAILS.
5. ALL WF BEAM CONNECTIONS TO BE DESIGNED FOR V=10K UNLESS NOTED OTHERWISE.

LEGEND:

S1 — INDICATES STEEL COLUMN TYPE. SEE SCHEDULE THIS SHEET.

BCE — INDICATES JOIST BOTTOM CHORD EXTENSION. SEE TYPICAL DETAIL ON 137-S101.

NORTH

Revisions	Date

CONSULTANTS:

THP Limited, Inc.
100 East Eighth Street
Cincinnati, Ohio 45202
Phone: 513.241.3222
Fax: 513.241.2981
www.thpltd.com

ARCHITECT/ENGINEERS:

RDC / JOHN POE ARCHITECTS
524 FERNWOOD DRIVE
ALTAMONTE SPRINGS, FLORIDA
32701
937 461 3290 PHONE
937 461 0260 FAX
jpa@johnpoe.com

Drawing Title: ROOF FRAMING PLAN

Approved: Project Director

Project Title: Hampton VA, VAMC Renovate / Expand SCI, Phase II, 590-911

Building Number: 137
Checked: FJE
Drawn: JRC
Location: Hampton, Va

Date: 04/26/2013
Project No.
VA Project No. 590-911
THP Project No. 11171.00
Drawing Number: 137-S302
Dwg. 66 of 135

Department of Veterans Affairs

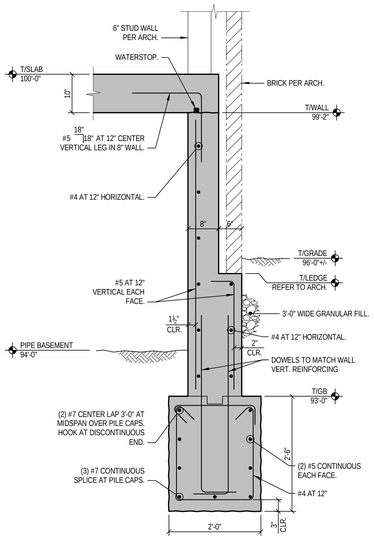

1 SECTION
137-S401 3/4" = 1'-0"

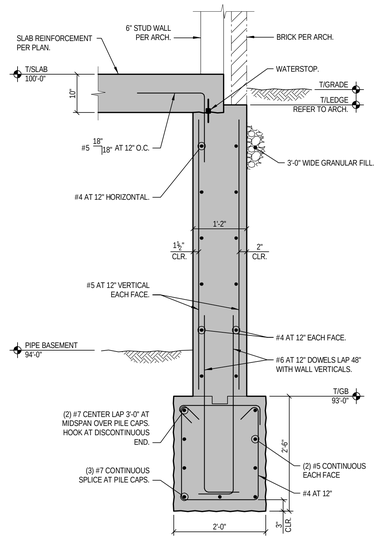

2 SECTION
137-S401 3/4" = 1'-0"

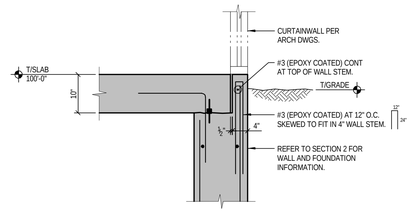

2A SECTION
137-S401 3/4" = 1'-0"

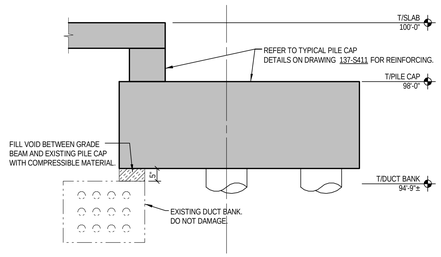

3 SECTION
137-S401 1/2" = 1'-0"

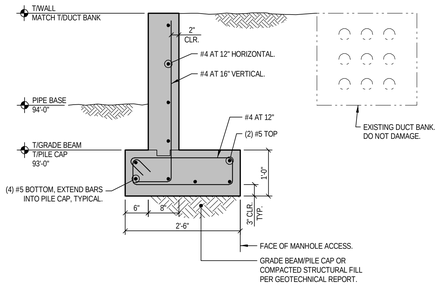

4 SECTION
137-S401 3/4" = 1'-0"

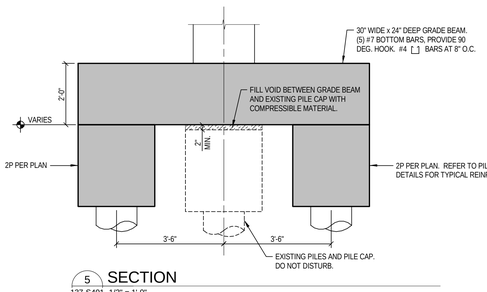

5 SECTION
137-S401 1/2" = 1'-0"

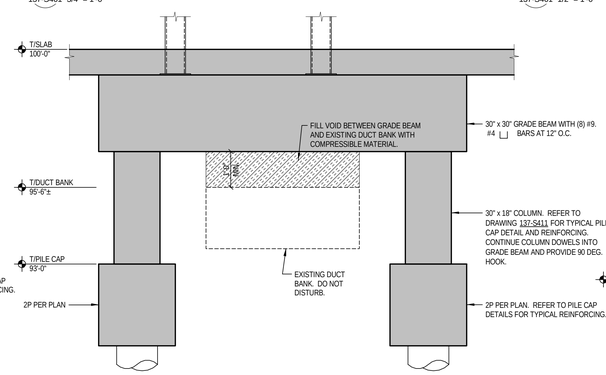

6 SECTION
137-S401 1/2" = 1'-0"

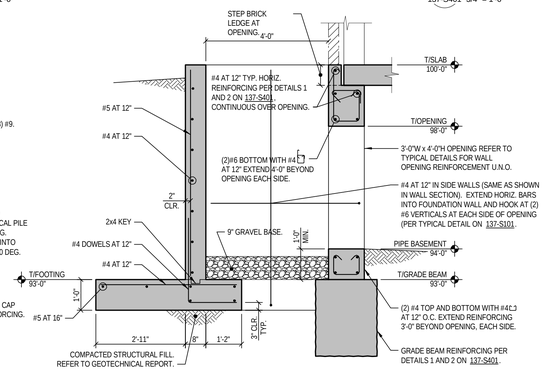

7 SECTION
137-S401 1/2" = 1'-0"

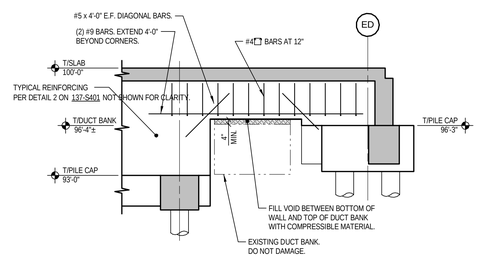

8 SECTION
137-S401 1/4" = 1'-0"

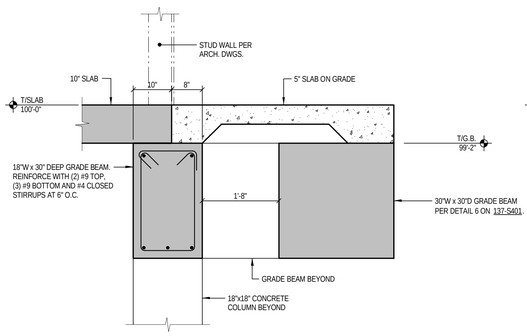

9 SECTION
137-S401 3/4" = 1'-0"

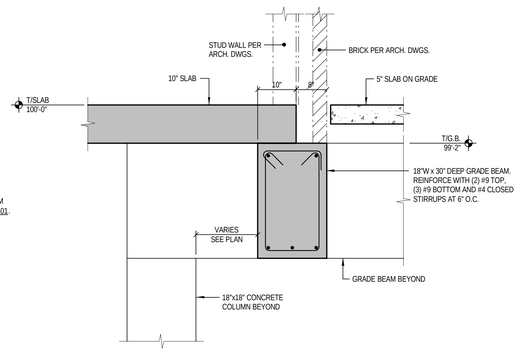

10 SECTION
137-S401 3/4" = 1'-0"

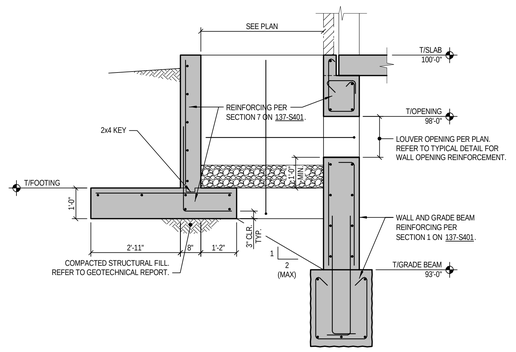

11 SECTION
137-S401 1/2" = 1'-0"

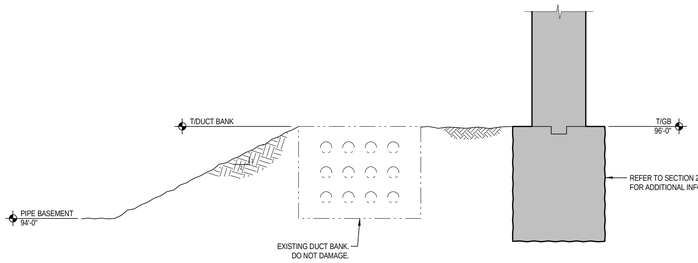

12 SECTION
137-S401 3/4" = 1'-0"

Revisions	Date

CONSULTANTS:

THP Limited, Inc.
100 East Eighth Street
Cincinnati, Ohio 45202
Phone: 513.241.3222
Fax: 513.241.2981
www.thpltd.com

ARCHITECT/ENGINEERS:

RDC / JOHN POE ARCHITECTS
524 FERNWOOD DRIVE
ALTAMONTE SPRINGS, FLORIDA
32701
937 461 3290 PHONE
937 461 0260 FAX
jpa@johnpoe.com

Drawing Title: FOUNDATION DETAILS

Approved: Project Director

Project Title: Hampton VA, VAMC Renovate / Expand SCI, Phase II, 590-911

Building Number: 137
Checked: FJE
Drawn: JRC
Location: Hampton, Va

Date: 04/26/2013
Project No.
VA Project No. 590-911
THP Project No. 11171.00
Drawing Number: 137-S401
Dwg. 67 of 135

Department of Veterans Affairs

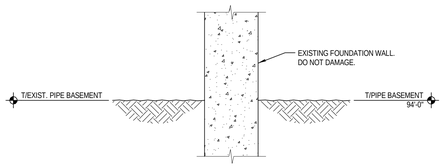

13 SECTION
137-S402 3/4" = 1'-0"

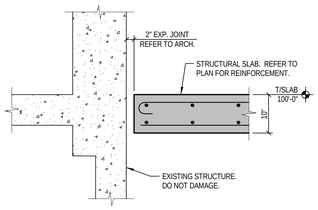

14 SECTION
137-S402 3/4" = 1'-0"

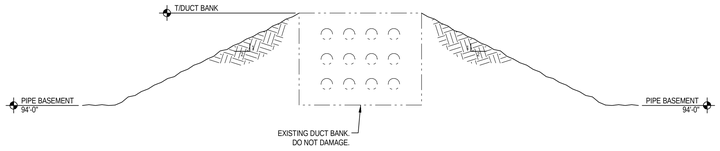

15 SECTION
137-S402 3/4" = 1'-0"

Revisions	Date

CONSULTANTS:

THP Limited, Inc.
100 East Eighth Street
Cincinnati, Ohio 45202
Phone: 513.241.3222
Fax: 513.241.2981
www.thpltd.com

ARCHITECT/ENGINEERS:

RDC / JOHN POE ARCHITECTS
524 FERNWOOD DRIVE
ALTAMONTE SPRINGS, FLORIDA
32701
937 461 3290 PHONE
937 461 0260 FAX
jpai@johnpoe.com

Drawing Title
FOUNDATION DETAILS

Approved: Project Director

Project Title
Hampton VA, VAMC
Renovate / Expand SCI, Phase II,
590-911

Building Number 137
Checked FJE
Drawn JRC
Location Hampton, Va

Date 04/26/2013
Project No.
VA Project No. 590-911
THP Project No. 11171.00
Drawing Number 137-S402
Dwg. 68 of 135

Department of Veterans Affairs

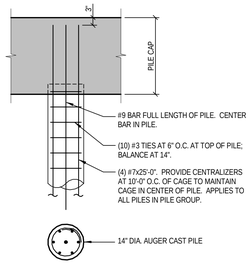

TYPICAL PILE REINFORCEMENT

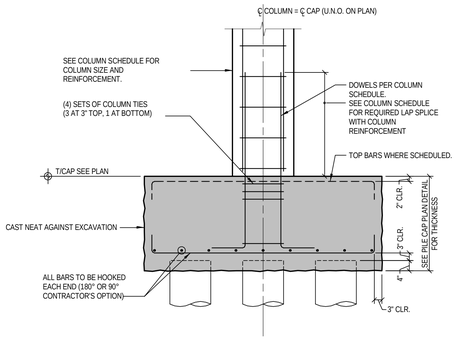

TYPICAL PILE CAP DETAIL

1 TYPICAL PILE DETAILS
137-S411 1/2" = 1'-0"

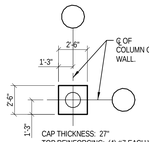

CAP THICKNESS: 27"
TOP REINFORCING: (4) #7 EACH WAY
BOTTOM REINFORCING:

1P

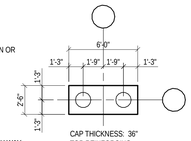

CAP THICKNESS: 36"
TOP REINFORCING:
BOTTOM REINFORCING: (6) #7 LONG BARS
(7) #7 SHORT BARS

2P

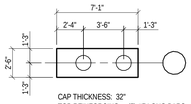

CAP THICKNESS: 32"
TOP REINFORCING: (5) #7 LONG BARS,
#7 AT 9" SHORT BARS

2P-SP1

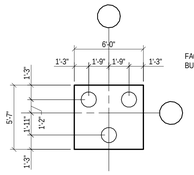

CAP THICKNESS: 36"
TOP REINFORCING: (5) #7 3 WAYS
BOTTOM REINFORCING:

3P

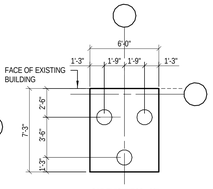

CAP THICKNESS: 36"
TOP REINFORCING: #7 AT 9" EACH WAY
BOTTOM REINFORCING: (5) #7 3-WAYS

3P-SP1

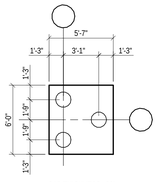

CAP THICKNESS: 36"
BOTTOM REINFORCING: (5) #7 3-WAYS

3P-SP2

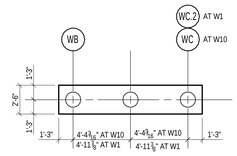

CAP THICKNESS: 36"
BOTTOM REINFORCING: (6) #7 LONG BARS
#7 AT 9" SHORT BARS

3P-SP3

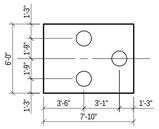

CAP THICKNESS: 34"
TOP REINFORCING: #7 AT 6" LONG BARS
#7 AT 9" SHORT BARS
BOTTOM REINFORCING: (5) #7 3-WAYS

3P-SP4

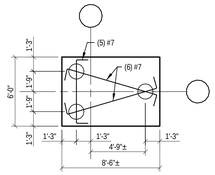

CAP THICKNESS: 36"
BOTTOM REINFORCING: AS SHOWN

3P-SP5

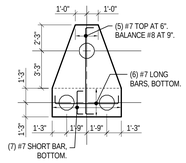

CAP THICKNESS: 32"
TOP REINFORCING: #7 AT 9" EACH WAY (U.N.O.)
BOTTOM REINFORCING: (6) #7 LONG BARS
(7) #7 SHORT BARS (AS SHOWN)

3P-SP6

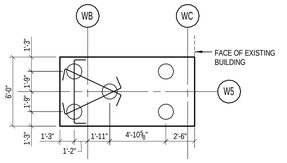

CAP THICKNESS: 36"
TOP REINFORCING: #7 AT 9" EACH WAY
BOTTOM REINFORCING: (5) #7 3-WAYS (AS SHOWN)

5P-SP1

2 PILE CAP LAYOUTS
137-S411 3/16" = 1'-0"

Revisions	Date

CONSULTANTS:

THP Limited, Inc.
100 East Eighth Street
Cincinnati, Ohio 45202
Phone: 513.241.3222
Fax: 513.241.2981
www.thpltd.com

ARCHITECT/ENGINEERS:

RDC / JOHN POE ARCHITECTS

524 FERNWOOD DRIVE
ALTAMONTE SPRINGS, FLORIDA
32701

937 461 3290 PHONE
937 461 0260 FAX
jpai@johnpoe.com

Drawing Title: PILE CAP DETAILS

Approved: Project Director

Project Title: Hampton VA, VAMC Renovate / Expand SCI, Phase II, 590-911

Building Number: 137
Checked: FJE
Drawn: JRC
Location: Hampton, Va

Date: 04/26/2013
Project No.
VA Project No. 590-911
THP Project No. 11171.00
Drawing Number: 137-S411
Dwg. 69 of 135

Department of Veterans Affairs

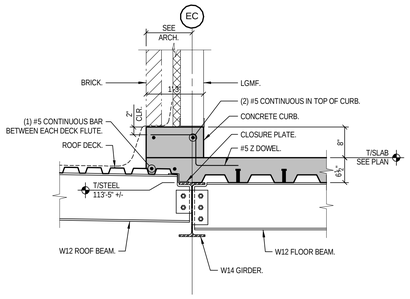

1 SECTION
137-S501 3/4" = 1'-0"

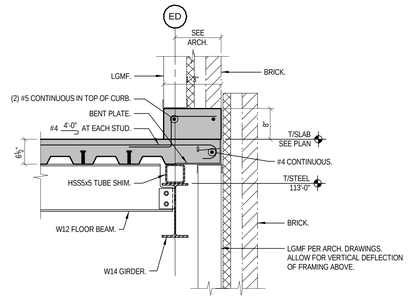

2 SECTION
137-S501 3/4" = 1'-0"

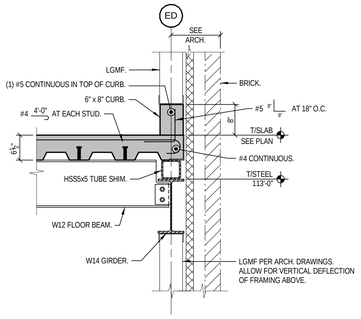

3 SECTION
137-S501 3/4" = 1'-0"

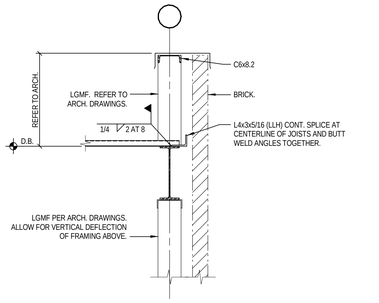

4 SECTION
137-S501 3/4" = 1'-0"

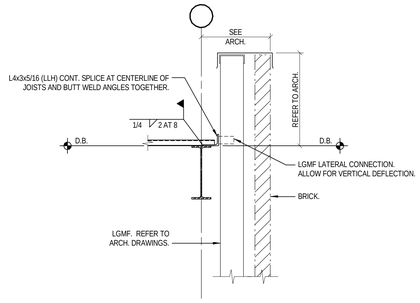

5 SECTION
137-S501 3/4" = 1'-0"

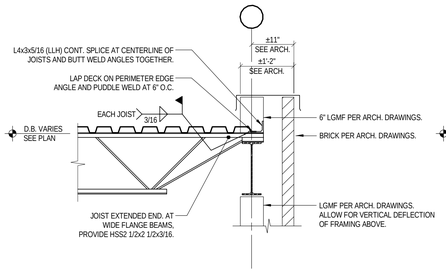

6 SECTION
137-S501 3/4" = 1'-0"

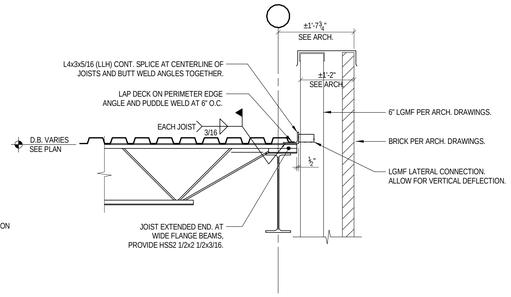

7 SECTION
137-S501 3/4" = 1'-0"

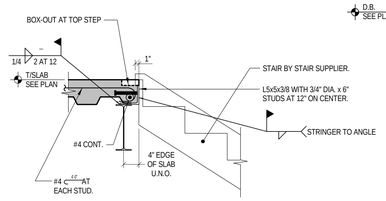

8 SECTION
137-S501 3/4" = 1'-0"

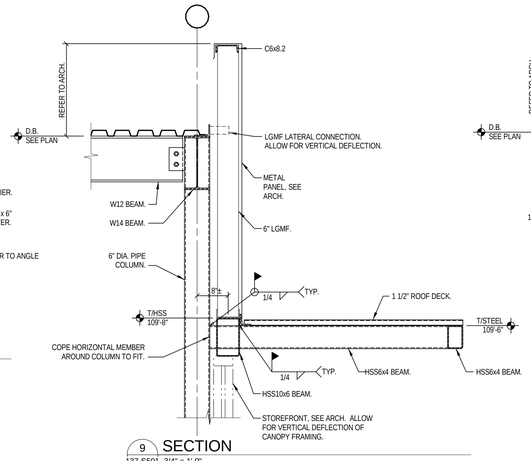

9 SECTION
137-S501 3/4" = 1'-0"

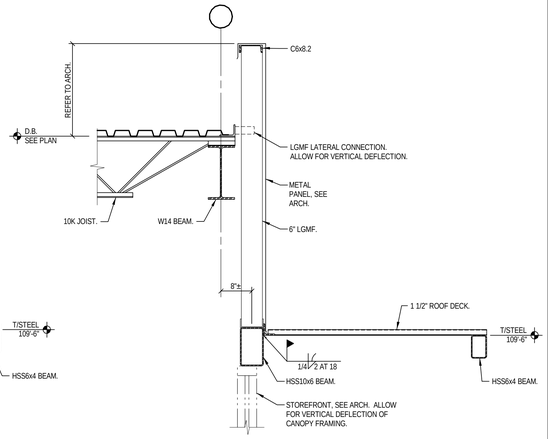

10 SECTION
137-S501 3/4" = 1'-0"

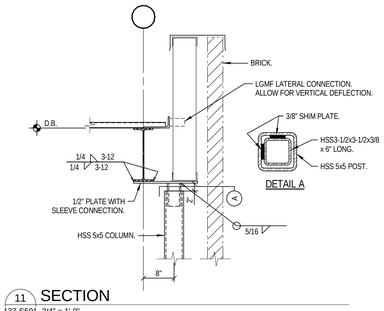

11 SECTION
137-S501 3/4" = 1'-0"

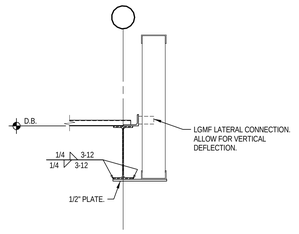

12 SECTION
137-S501 3/4" = 1'-0"

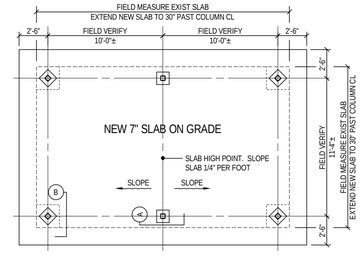

SUNROOM FOUNDATION PLAN

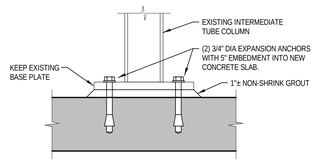

SECTION A

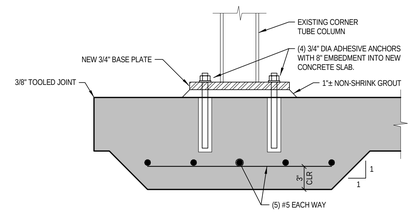

SECTION B

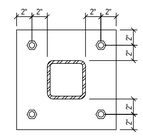

BASE PLATE

13 SUNROOM STRUCTURE PLAN AND DETAILS
137-S501 3/16" = 1'-0"

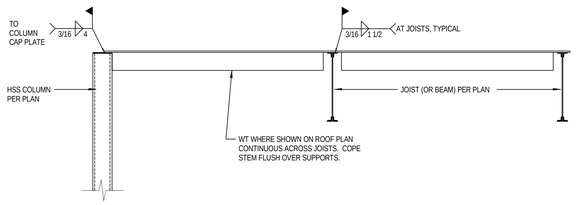

14 SECTION
137-S501 3/4" = 1'-0"

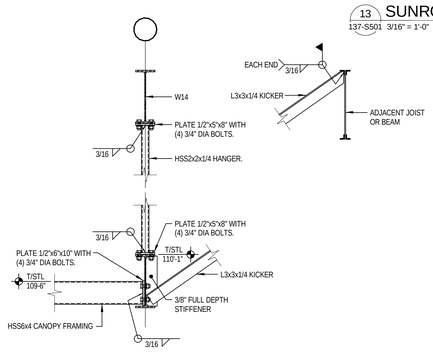

15 SECTION
137-S501 3/4" = 1'-0"

Revisions	Date

CONSULTANTS:

THP Limited, Inc.
100 East Eighth Street
Cincinnati, Ohio 45202
Phone: 513.241.3222
Fax: 513.241.2981
www.thpltd.com

ARCHITECT/ENGINEERS:

RDC / JOHN POE ARCHITECTS
534 FERNWOOD DRIVE
ALTAMONTE SPRINGS, FLORIDA 32701
937 461 3290 PHONE
937 461 0260 FAX
jpa@johnpoe.com

Drawing Title: FRAMING DETAILS

Approved: Project Director

Project Title: Hampton VA, VAMC Renovate / Expand SCI, Phase II, 590-911

Building Number: 137
Checked: FJE
Drawn: JRC
Location: Hampton, Va

Date: 04/26/2013

Project No.
VA Project No. 590-911
THP Project No. 11171.00

Drawing Number: 137-S501

Dwg. 70 of 135

Department of Veterans Affairs

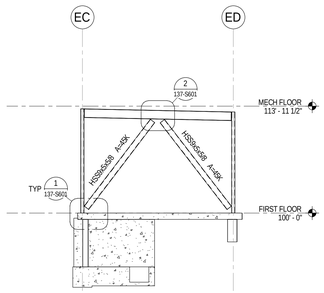

EA LINE E1 BRACING ELEVATION
137-S601 1/8" = 1'-0"

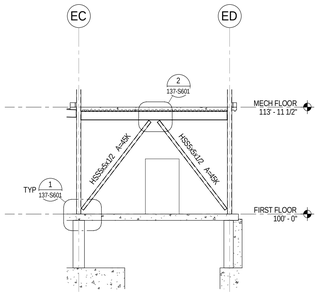

EB LINE E8 BRACING ELEVATION
137-S601 1/8" = 1'-0"

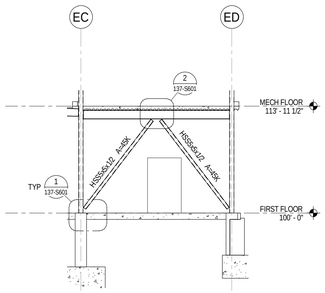

EC LINE E12 BRACING ELEVATION
137-S601 1/8" = 1'-0"

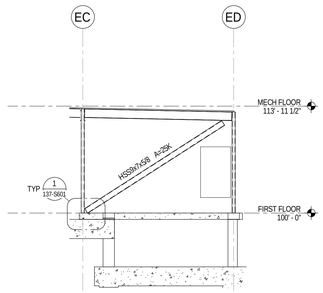

ED LINE E19 BRACING ELEVATION
137-S601 1/8" = 1'-0"

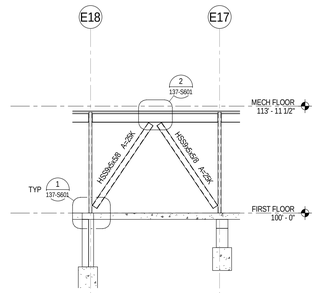

EE LINE ED BRACING ELEVATION
137-S601 1/8" = 1'-0"

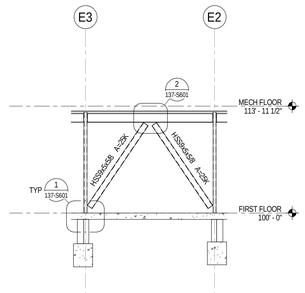

EF LINE ED BRACING ELEVATION
137-S601 1/8" = 1'-0"

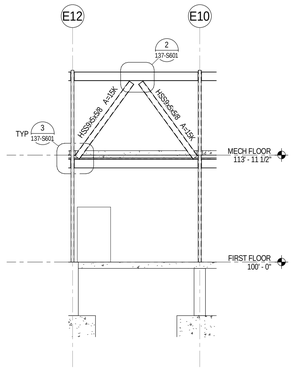

EG LINE EC BRACING ELEVATION
137-S601 1/8" = 1'-0"

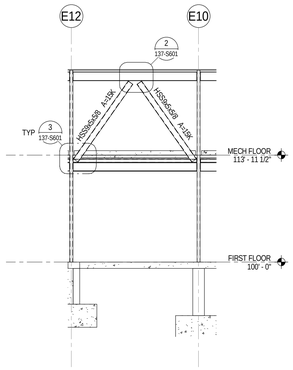

EH LINE ED BRACING ELEVATION
137-S601 1/8" = 1'-0"

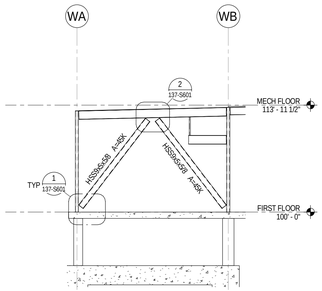

WA LINE W3 BRACING ELEVATION
137-S601 1/8" = 1'-0"

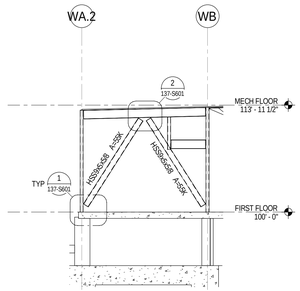

WB LINE W8 BRACING ELEVATION
137-S601 1/8" = 1'-0"

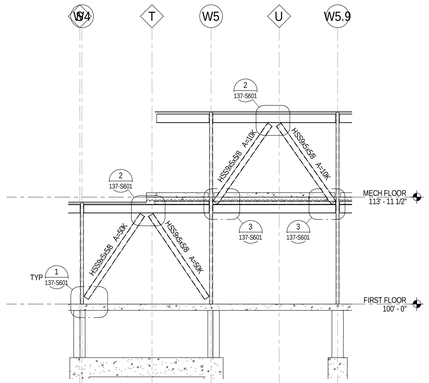

WC LINE WA BRACING ELEVATIONI
137-S601 1/8" = 1'-0"

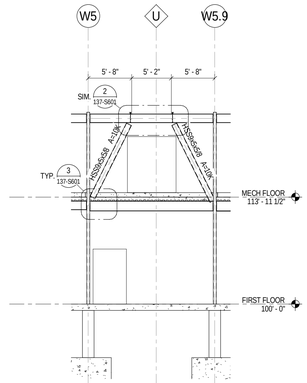

WD LINE WB BRACING ELEVATION
137-S601 1/8" = 1'-0"

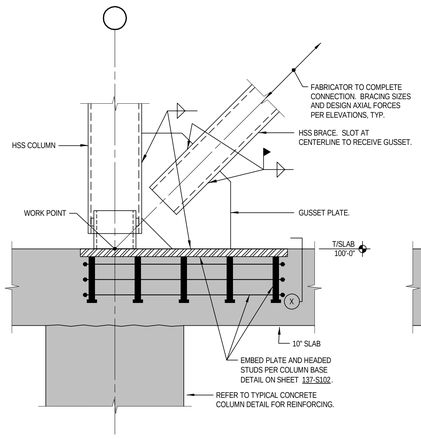

1 DETAIL
137-S601 1 1/2" = 1'-0"

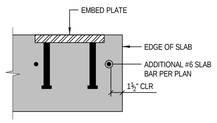

SECTION X

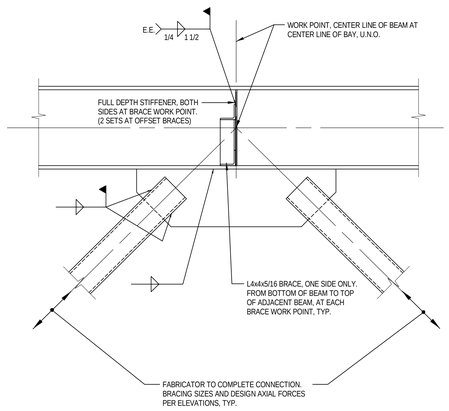

2 DETAIL
137-S601 3/4" = 1'-0"

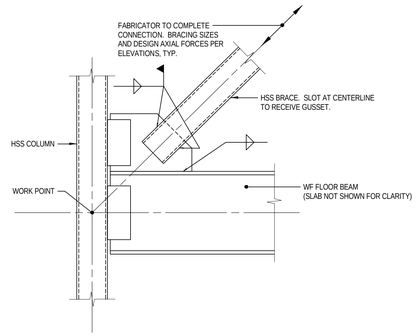

3 DETAIL
137-S601 3/4" = 1'-0"

TYPICAL BRACING NOTES:

1. CONNECTIONS AND GUSSET PLATES SHALL BE DESIGNED BY CONTRACTOR FOR FACTORED FORCES INDICATED ON PLANS AND BRACING ELEVATIONS. USE 1/2" MIN. THICKNESS GUSSET PLATES. CONNECT GUSSETS TO BEAM AND COLUMN AT BEAM TO COLUMN JOINTS.

   THE AXIAL FORCE INDICATES DESIGN AXIAL FORCE PER ASCE 7-05 TO BE USED FOR ANALYSIS AND DESIGN OF BRACE TO GUSSET CONNECTION, GUSSET PLATE, GUSSET TO COLUMN, BEAM OR BASE PLATE, STIFFENERS AND DOUBLER PLATES AS NEEDED AT COLUMNS AND BEAMS.
2. DESIGN GUSSET CONNECTIONS FOR HORIZONTAL AND VERTICAL COMPONENTS OF FACTORED BRACE FORCES INDICATED ON BRACE ELEVATIONS.
3. WORK POINTS AT CENTERLINE OF COLUMN, BEAM AND BRACE U.N.O.
4. WORK POINT AT CENTERLINE OF COLUMN AND TOP OF FOOTING.
5. GUSSET PLATES ARE TO BE DESIGNED ACCORDING TO THE EFFECTIVE WIDTH METHOD AS RECOMMENDED BY WHITMORE.
6. GUSSET PLATES, WELDS AND BOLTED CONNECTIONS SHALL BE DESIGNED FOR APPLICABLE MOMENTS AT ALL CRITICAL SECTIONS USING STRESSES CALCULATED BY BEAM FORMULAS.

Revisions	Date

CONSULTANTS:

THP Limited, Inc.
100 East Eighth Street
Cincinnati, Ohio 45202
Phone: 513.241.3222
Fax: 513.241.2981
www.thpltd.com

ARCHITECT/ENGINEERS:

RDC / JOHN POE ARCHITECTS
524 FERNWOOD DRIVE
ALTAMONTE SPRINGS, FLORIDA
32701
937 461 3290 PHONE
937 461 0260 FAX
jpai@johnpoe.com

Drawing Title: BRACING ELEVATIONS

Approved: Project Director

Project Title: Hampton VA, VAMC Renovate / Expand SCI, Phase II, 590-911

Building Number: 137
Checked: FJE
Drawn: JRC
Location: Hampton, Va

Date: 04/26/2013
Project No.
VA Project No. 590-911
THP Project No. 11171.00
Drawing Number: 137-S601
Dwg. 71 of 135

Department of Veterans Affairs

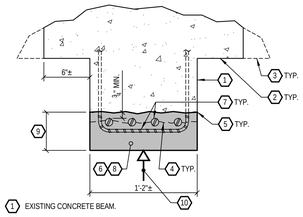

1. EXISTING CONCRETE BEAM.
2. EXISTING BEAM LEDGE.
3. EXISTING JOIST BEYOND.
4. EXISTING DELAMINATION PLANE.
5. PROVIDE 1/2" SAWCUT AROUND PERIMETER OF REPAIR AREA.
6. REMOVE ALL SOUND AND UNSOUND CONCRETE WITHIN SHADED AREA. REFER TO SPECIFICATION SECTION 030100.
7. EXCAVATE 3/4" CLEAR AROUND ALL REINFORCING. PREPARE AND COAT. REFER TO SPECIFICATION SECTION 030100.
8. PREPARE CAVITY SURFACES AND PATCH WITH PRE-PACKAGED CONCRETE OR PNEUMATICALLY PROJECTED CONCRETE. REFER TO SPECIFICATION SECTION 030100 AND 033713 .
9. DIMENSION VARIES. ADJUST AS NECESSARY TO REMOVE ALL LOOSE/DETERIORATED CONCRETE. FOR BIDDING PURPOSES, ASSUME 6" FOR OVERALL AVERAGE DEPTH OF REPAIR.
10. TEMPORARILY SHORE BEAM PRIOR TO CONCRETE EXCAVATIONS. SHORE TO REMAIN UNTIL REPAIR IS COMPLETE.

TYPICAL BEAM BOTTOM REPAIR

1 DETAIL
137-S701 1 1/2" = 1'-0"

DEDUCT ALTERNATE #3

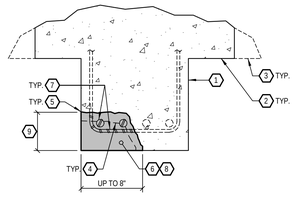

1. EXISTING CONCRETE BEAM.
2. EXISTING BEAM LEDGE.
3. EXISTING JOIST BEYOND.
4. EXISTING DELAMINATION PLANE.
5. PROVIDE 1/2" SAWCUT AROUND PERIMETER OF REPAIR AREA.
6. REMOVE ALL SOUND AND UNSOUND CONCRETE WITHIN SHADED AREA. REFER TO SPECIFICATION SECTION 030100.
7. EXCAVATE 3/4" CLEAR AROUND ALL REINFORCING. PREPARE AND COAT. REFER TO SPECIFICATION SECTION 030100.
8. PREPARE CAVITY SURFACES AND PATCH WITH PRE-PACKAGED CONCRETE OR PNEUMATICALLY PROJECTED CONCRETE. REFER TO SPECIFICATION SECTION 030100 AND 033713 .
9. DIMENSION VARIES. ADJUST AS NECESSARY TO REMOVE ALL LOOSE/DETERIORATED CONCRETE. FOR BIDDING PURPOSES, ASSUME 6" FOR OVERALL AVERAGE DEPTH OF REPAIR.

TYPICAL BEAM CORNER REPAIR

2 DETAIL
137-S701 1 1/2" = 1'-0"

DEDUCT ALTERNATE #3

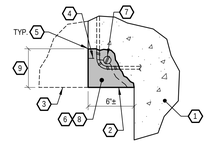

1. EXISTING CONCRETE BEAM OR WALL.
2. EXISTING LEDGE.
3. EXISTING JOIST BEYOND.
4. EXISTING DELAMINATION PLANE.
5. PROVIDE 1/2" SAWCUT AROUND PERIMETER OF REPAIR AREA.
6. REMOVE ALL SOUND AND UNSOUND CONCRETE WITHIN SHADED AREA. REFER TO SPECIFICATION SECTION 030100.
7. EXCAVATE 3/4" CLEAR AROUND ALL REINFORCING. PREPARE AND COAT. REFER TO SPECIFICATION SECTION 030100.
8. PREPARE CAVITY SURFACES AND PATCH WITH PRE-PACKAGED CONCRETE OR PNEUMATICALLY PROJECTED CONCRETE. REFER TO SPECIFICATION SECTION 030100 AND 033713 .
9. DIMENSION VARIES. ADJUST AS NECESSARY TO REMOVE ALL LOOSE/DETERIORATED CONCRETE. FOR BIDDING PURPOSES, ASSUME 6" FOR OVERALL AVERAGE DEPTH OF REPAIR.

TYPICAL BEAM/WALL LEDGE REPAIR

3 DETAIL
137-S701 1 1/2" = 1'-0"

DEDUCT ALTERNATE #3

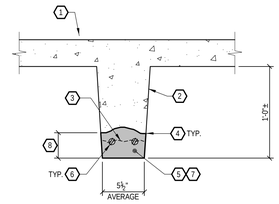

1. EXISTING CONCRETE SLAB.
2. EXISTING CONCRETE JOIST.
3. EXISTING DELAMINATION PLANE.
4. 1/2" SAWCUT AROUND PERIMETER OF REPAIR AREA.
5. REMOVE ALL SOUND AND UNSOUND CONCRETE IN SHADED AREA. REFER TO SPECIFICATION SECTION 030100.
6. EXCAVATE 3/4" AROUND ALL REINFORCING. PREPARE AND COAT EXPOSED STEEL. REFER TO SPECIFICATION SECTION 030100.
7. PREPARE CAVITY SURFACES AND PATCH WITH PRE-PACKAGED CONCRETE OR PNEUMATICALLY PROJECTED CONCRETE. REFER TO SPECIFICATION SECTION 030100 AND 033713 .
8. DIMENSION VARIES. ADJUST AS NECESSARY TO REMOVE ALL LOOSE/DETERIORATED CONCRETE. FOR BIDDING PURPOSES, ASSUME 6" FOR OVERALL AVERAGE DEPTH OF REPAIR.

TYPICAL JOIST BOTTOM REPAIR

4 DETAIL
137-S701 1 1/2" = 1'-0"

DEDUCT ALTERNATE #3

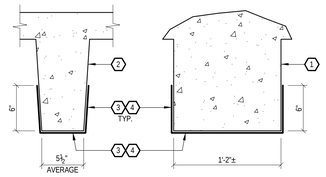

1. EXISTING CONCRETE BEAM.
2. EXISTING CONCRETE JOIST.
3. APPLY CORROSION INHIBITOR TO ENTIRE BOTTOM SURFACE AND LOWER 6" OF VERTICAL SURFACE ON BOTH SIDES OF EXISTING JOISTS AND BEAMS. REFER TO SPECIFICATION SECTION 071950.
4. PRIOR TO APPLICATION OF CORROSION INHIBITOR, PREPARE CONCRETE SURFACES. REFER TO SPECIFICATION SECTION 071950.

JOIST AND BEAM CORROSION INHIBITOR APPLICATION

5 DETAIL
137-S701 1 1/2" = 1'-0"

DEDUCT ALTERNATE #3

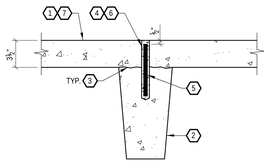

1. EXISTING CONCRETE SLAB.
2. EXISTING CONCRETE JOIST.
3. EXISTING CRACK IN CONCRETE.
4. DRILL 3/4" DIA. HOLE TO RECEIVE PIN ANCHOR. BLOW HOLE CLEAN WITH OIL-FREE COMPRESSED AIR, BRUSH WITH WIRE BRUSH (3) TIMES MINIMUM, AND RE-BLOW HOLE TO PROVIDE DUST FREE SURFACE.
5. 1/2" DIA. x 6" LONG STAINLESS STEEL THREADED ROD. REFER TO SPECIFICATION SECTION 030100.
6. SET IN EPOXY GROUT. REFER TO SPECIFICATION SECTION 030100.
7. TOP OF FLOOR SLAB TO RECEIVE NEW FLOOR FINISHES/REPAIRS TO EXISTING FINISHES. PERFORM ALL PIN INSTALLATIONS PRIOR TO FLOOR FINISH REPAIR OPERATIONS.

PIN ANCHOR INSTALLATION

6 DETAIL
137-S701 1 1/2" = 1'-0"

DEDUCT ALTERNATE #3

Revisions	Date

CONSULTANTS:

THP Limited, Inc.
100 East Eighth Street
Cincinnati, Ohio 45202
Phone: 513.241.3222
Fax: 513.241.2981
www.thpltd.com

ARCHITECT/ENGINEERS:

RDC / JOHN POE ARCHITECTS
524 FERNWOOD DRIVE
ALTAMONTE SPRINGS, FLORIDA
32701
937 461 3290 PHONE
937 461 0260 FAX
jpai@johnpoe.com

Drawing Title: RESTORATION DETAILS

Approved: Project Director

Project Title: Hampton VA, VAMC Renovate / Expand SCI, Phase II, 590-911

Building Number: 137
Checked: FJE
Drawn: JRC
Location: Hampton, Va

Date: 04/26/2013
Project No.
VA Project No. 590-911
THP Project No. 11171.00
Drawing Number: 137-S701
Dwg. 72 of 135

Department of Veterans Affairs