LIFE SAFETY LEGEND:

X-X	ZONE NUMBER
XXX	AREA SQ. FT.
XXX	DISTANCE TO SMOKE BARRIER FT.
XXX	EXIT TRAVEL DISTANCE FT.

EGRESS START POINT

EGRESS PATH

EXIT DISCHARGE TO GRADE

WALL MOUNTED EXIT SIGNAGE

CEILING MOUNTED EXIT SIGNAGE

FIRE EXTINGUISHER CABINET

H2-3

HORIZONTAL EXIT NUMBER

HORIZONTAL EXIT DIRECTION

A = EXIT I.D NUMBER
B = NO. OCCUPANTS USING EXIT
C = ACTUAL STAIR/RAMP WIDTH, IN
D = STAIR/RAMP CAPACITY
E = ACTUAL DOOR CLEAR WIDTH, IN
F = DOOR CAPACITY

NON-RATED SMOKE BARRIER

1-HOUR SMOKE BARRIER

2-HOUR SMOKE BARRIER

1-HOUR FIRE BARRIER

2-HOUR FIRE BARRIER

EXISTING 1-HOUR SMOKE BARRIER

EXISTING 2-HOUR SMOKE BARRIER

EXISTING 1-HOUR FIRE BARRIER

EXISTING 2-HOUR FIRE BARRIER

EXIT CAPACITY FACTORS:

STAIRS: 0.3"/PERSON
DOORS: 0.2"/PERSON

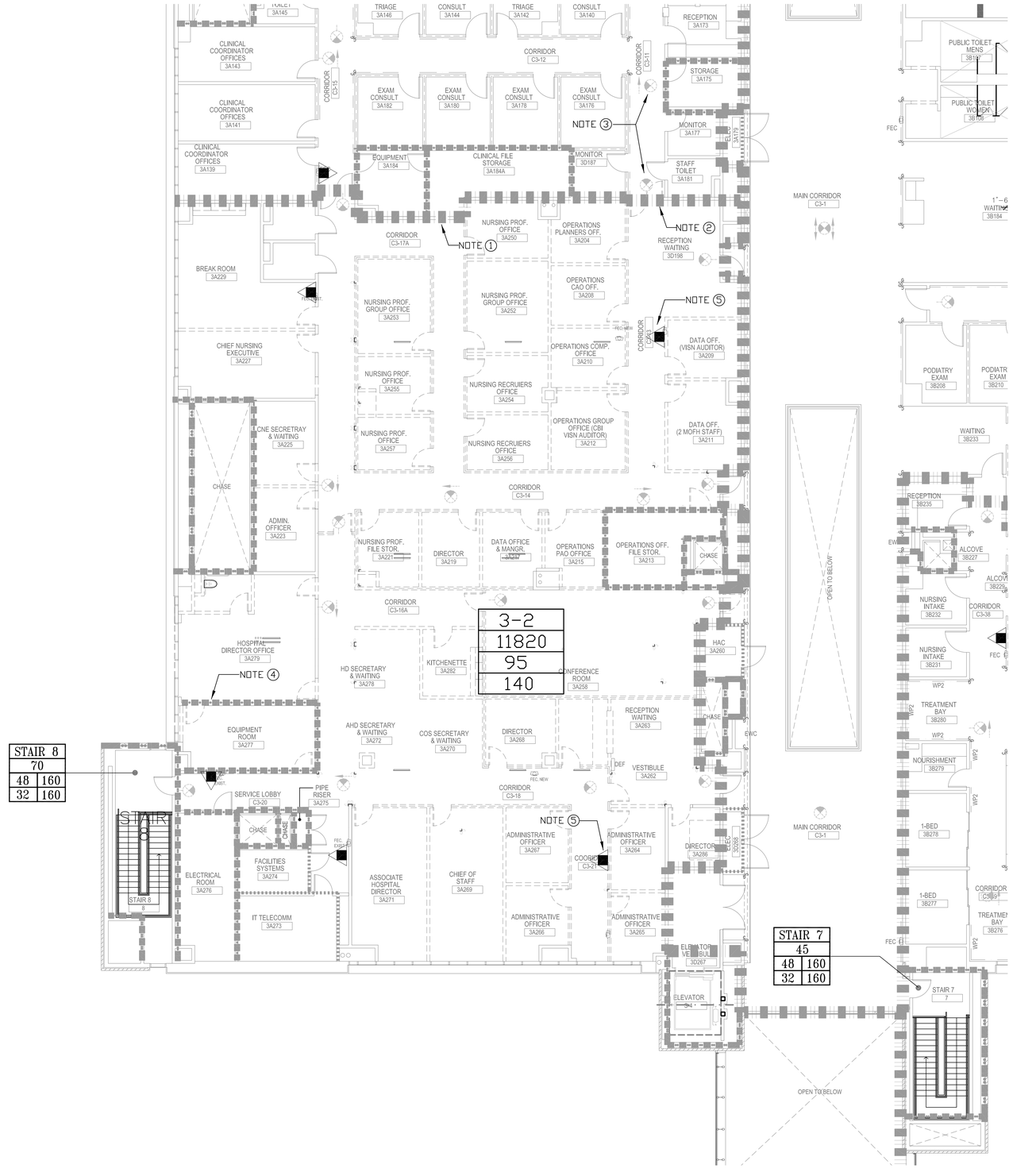

GENERAL NOTES:

1. CODE OF REFERENCE: 2012 LIFE SAFETY CODE, NFPA 101.
2. THE INTENT OF THIS DRAWING IS TO SHOW GENERAL COMPLIANCE WITH THE 2012 LIFE SAFETY CODE REQUIREMENTS FOR OCCUPANCY SEPARATION, SMOKE COMPARTMENTS, TRAVEL DISTANCES, AND EXITS.
3. REFER TO ARCHITECTURAL PLANS FOR WALL RATINGS AT ROOMS AND SHAFTS THAT ARE NOT SHOWN ON THIS PLAN DUE TO SCALE.
4. REFER TO FIRE PROTECTION AND FIRE ALARM PLANS FOR SPECIFIC INFORMATION AND DETAIL ON THESE SYSTEMS.

DRAWING NOTES:

1. SMOKE BARRIER LOCATION TO CHANGE AT THIS LOCATION. REFER TO FJ-103F FOR NEW LOCATION. REFER TO ARCHITECTURAL PLANS FOR DETAILS.
2. DOOR TO BE REMOVED AT THIS LOCATION. REFER TO ARCHITECTURAL PLANS FOR WALL DETAILS.
3. EXIT SIGNAGE TO BE MODIFIED FOR NEW ROOM CONFIGURATION. SEE FJ-103F AND LIGHTING PLANS.
4. ROOM OCCUPANCY WILL CHANGE AND RATING WILL NO LONGER BE REQUIRED. PAINT OVER STENCILED WALL RATING ABOVE CEILING.
5. REMOVE AND REINSTALL FEC IN NEW LOCATIONS.

SMOKE COMPARTMENT OCCUPANT LOADS:

SMOKE COMPARTMENT	USE	AREA (SQFT)	OCCUPANT LOAD FACTOR (FT2/PERSON)	OCCUPANT LOAD (PERSONS)
3-2	BUSINESS	11238	100	113
	MECH / ELEC / STOR	582	300	2
	TOTAL OCCUPANT LOAD			115

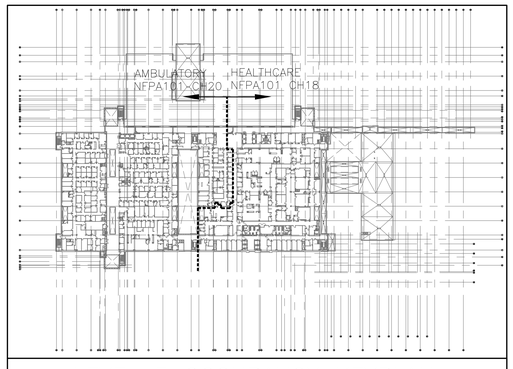

LEVEL 3 OCCUPANCY KEYPLAN

100% CONSTRUCTION DOCUMENTS SUBMISSION

100% DESIGN DEVELOPMENT	06/08/2012
50% CONSTRUCTION DOCUMENTS	07/13/2012
100% CONSTRUCTION DOCUMENTS	08/10/2012
Revisions:	Date

CONSULTANTS:

CIVIL: n/a
MEP: JBA Consulting Engineers, 5155 Patrick Lane, Las Vegas, NV 89118
LIFE SAFETY: LaSalle Engineering, LLC, 1000 York Road, Willow Grove, PA 19090
MEDICAL EQUIP. PLANNING: n/a
STRUCTURAL: n/a
FOOD SERVICE: n/a
GEOTECHNICAL: n/a
TELECOM/SECURITY: RTKL Special Systems Group, 1250 Connecticut Ave., NW, Washington, DC 20036
VERTICAL TRANSPORTATION: n/a
MATERIALS MANAGEMENT: n/a

KEY PLAN

ARCHITECT/ENGINEERS:

RTKL
JMA ARCHITECTURE STUDIOS
A Joint Venture

N TRUE

Drawing Title: **LIFE SAFETY PLAN - LEVEL 3 SEGMENT F - DEMOLITION**
Scale: **1/8" = 1'-0"**
Approved: Project Director

Project Title: **New VA Medical Center Women's Health Center**
Location: **North Las Vegas, NV**
Date | Checked: JL | Drawn: DF

Project Number: **593-202**
Building Number: **-**
Drawing Number: **FJD-103F**
Dwg. of

Office of Facilities Management
Department of Veterans Affairs

VA FORM 08-6231, OCT 1978

LIFE SAFETY LEGEND:

X-X	ZONE NUMBER
XXX	AREA SQ. FT.
XXX	DISTANCE TO SMOKE BARRIER FT.
XXX	EXIT TRAVEL DISTANCE FT.
8 OR 100	NUMBER OF OCCUPANTS IN SPACE NOTED WHEN INCLUDING MULTIPLE AREAS
	EGRESS START POINT
	EGRESS PATH
	EXIT DISCHARGE TO GRADE
	WALL MOUNTED EXIT SIGNAGE
	CEILING MOUNTED EXIT SIGNAGE
	FIRE EXTINGUISHER CABINET
H2-3	HORIZONTAL EXIT NUMBER HORIZONTAL EXIT DIRECTION
	A = EXIT I.D NUMBER B = NO. OCCUPANTS USING EXIT C = ACTUAL STAIR/RAMP WIDTH, IN D = STAIR/RAMP CAPACITY E = ACTUAL DOOR CLEAR WIDTH, IN F = DOOR CAPACITY
	NON-RATED SMOKE BARRIER
	1-HOUR SMOKE BARRIER
	2-HOUR SMOKE BARRIER
	1-HOUR FIRE BARRIER
	2-HOUR FIRE BARRIER
	EXISTING 1-HOUR SMOKE BARRIER
	EXISTING 2-HOUR SMOKE BARRIER
	EXISTING 1-HOUR FIRE BARRIER
	EXISTING 2-HOUR FIRE BARRIER

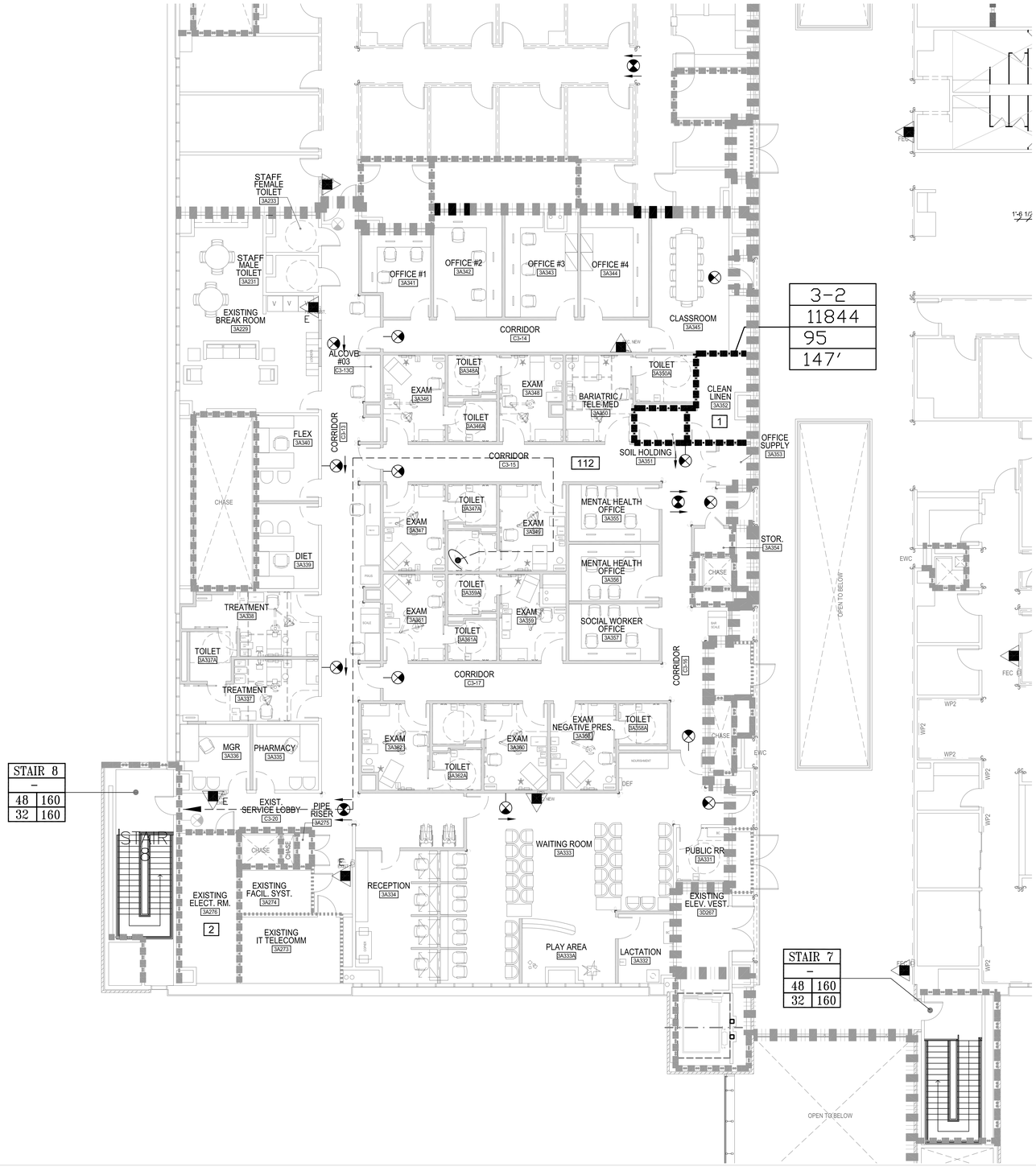

GENERAL NOTES:

1. CODE OF REFERENCE: 2012 LIFE SAFETY CODE, NFPA 101.
2. THE INTENT OF THIS DRAWING IS TO SHOW GENERAL COMPLIANCE WITH THE 2012 LIFE SAFETY CODE REQUIREMENTS FOR OCCUPANCY SEPARATION, SMOKE COMPARTMENTS, TRAVEL DISTANCES, AND EXITS.
3. REFER TO ARCHITECTURAL PLANS FOR WALL RATINGS AT ROOMS AND SHAFTS THAT ARE NOT SHOWN ON THIS PLAN DUE TO SCALE.
4. REFER TO FIRE PROTECTION AND FIRE ALARM PLANS FOR SPECIFIC INFORMATION AND DETAIL ON THESE SYSTEMS.

SMOKE COMPARTMENT OCCUPANT LOADS (NEW DESIGN):

SMOKE COMPARTMENT	USE	AREA (SQFT)	OCCUPANT LOAD FACTOR (FT2/PERSON)	OCCUPANT LOAD (PERSONS)
3-2	BUSINESS	11,191	100	112
	MECH / ELEC / STOR	653	300	3
	TOTAL OCCUPANT LOAD			115

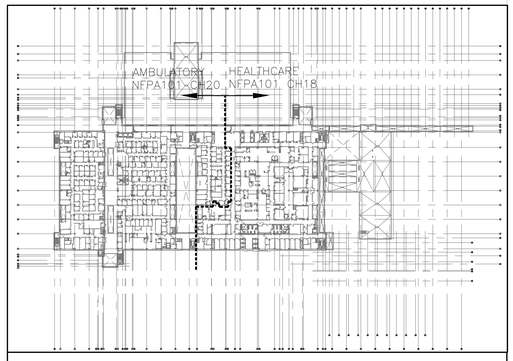

LEVEL 3 OCCUPANCY KEYPLAN

100% CONSTRUCTION DOCUMENTS SUBMISSION

100% DESIGN DEVELOPMENT	06/08/2012
50% CONSTRUCTION DOCUMENTS	07/13/2012
100% CONSTRUCTION DOCUMENTS	08/10/2012
Revisions:	**Date**

CONSULTANTS:

CIVIL: n/a
MEP: JBA Consulting Engineers, 5155 Patrick Lane, Las Vegas, NV 89118
LIFE SAFETY: LaSalle Engineering, LLC, 1000 York Road, Willow Grove, PA 19090
MEDICAL EQUIP. PLANNING: n/a
STRUCTURAL: n/a
FOOD SERVICE: n/a
GEOTECHNICAL: n/a
TELECOM/SECURITY: RTKL Special Systems Group, 1250 Connecticut Ave., NW, Washington, DC 20036
VERTICAL TRANSPORTATION: n/a
MATERIALS MANAGEMENT: n/a

KEY PLAN

ARCHITECT/ENGINEERS:

RTKL
JMA ARCHITECTURE STUDIOS
A Joint Venture

N TRUE

Drawing Title: **LIFE SAFETY PLAN - LEVEL 3 SEGMENT F - NEW WORK**
Scale: **1/8" = 1'-0"**
Approved: Project Director

Project Title: **New VA Medical Center Women's Health Center**
Location: **North Las Vegas, NV**
Date
Checked: **JL**
Drawn: **DF**

Project Number: **593-202**
Building Number: **-**
Drawing Number: **FJ-103F**
Dwg. of

Office of Facilities Management
Department of Veterans Affairs

VA FORM 08-6231, OCT 1978

Symbols/Piping/Fire Protection

- SIDEWALL SPRINKLER HEAD
- PENDENT SPRINKLER HEAD
- UPRIGHT SPRINKLER HEAD
- DRY SPRINKLER HEAD
- F — FIRE WATER LINE
- S — SPRINKLER PIPING
- DW — DOMESTIC WATER (OUTSIDE)
- XXXXXXXXX — EXTENT OF WINDOW SPRINKLER COVERAGE
- D — SPRINKLER DRAIN LINE
- POST INDICATOR VALVE
- CHECK VALVE
- PRESSURE REDUCING VALVE
- FIRE DEPARTMENT VALVE
- VALVE IN DROP
- SHUT-OFF VALVE
- MONITORED FIRE VALVE
- WATER FLOW SWITCH
- TAMPER SWITCH
- BACKFLOW PREVENTER
- PRESSURE GAUGE & COCK
- SIAMESE FIRE DEPARTMENT CONNECTION
- PITCH DOWN PIPE
- SERVICE RISER – DOWN
- SERVICE RISER – UP
- STRAINER W/ GATE VALVE W/ NIPPLE & CAP
- STRAINER
- UNION OR FLANGED CONNECTION
- PIPE CAP
- NEW PIPE
- POINT OF CONNECTION NEW TO EXISTING
- TERMINATION OF DEMOLITION REMOVAL
- # — DRAWING NOTE
- X-X — ZONE NUMBER
- SPRINKLER ZONE BOUNDARY (COINCIDES WITH SMOKE COMPARTMENTS)

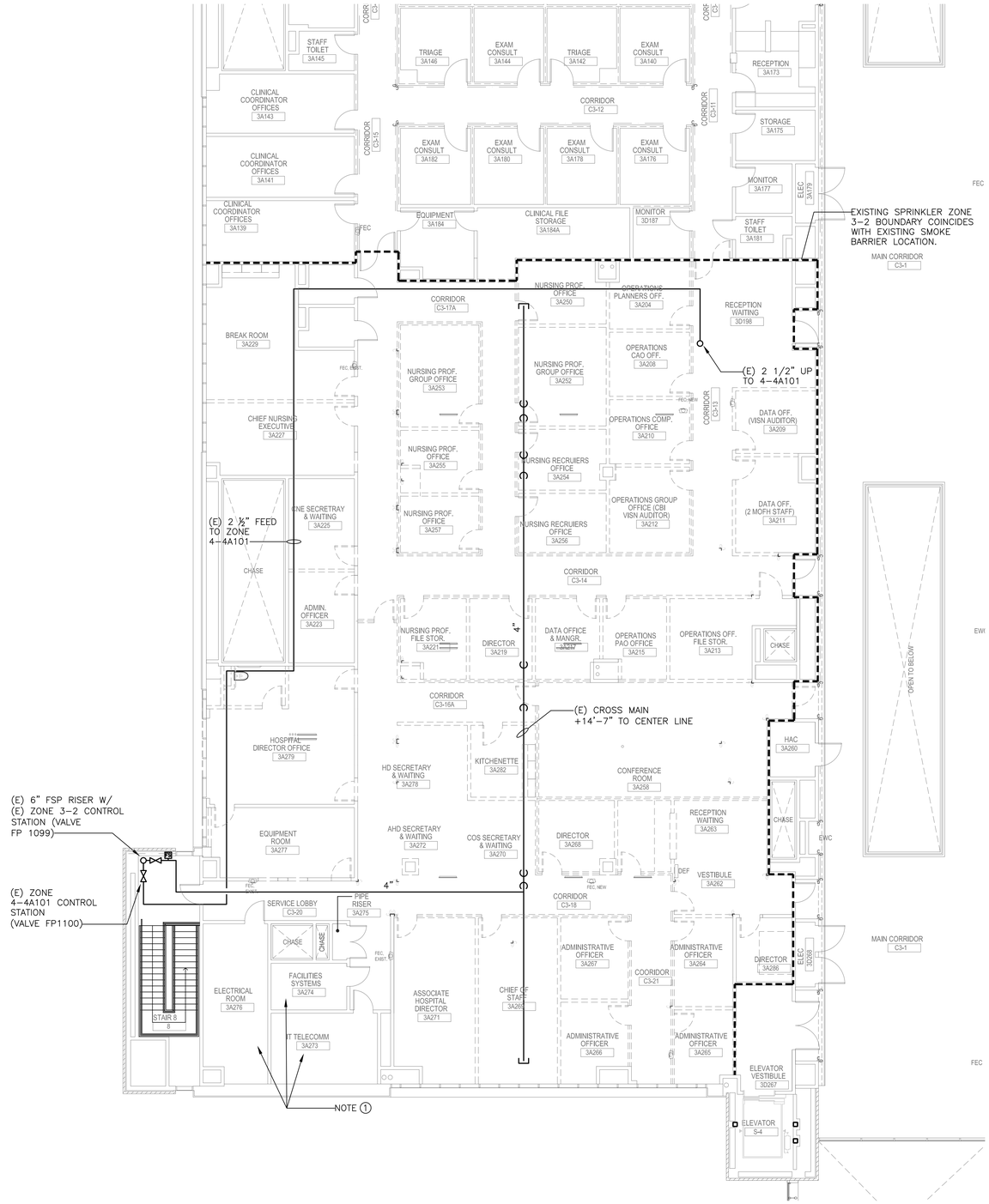

GENERAL NOTES:

1. THE SCOPE OF WORK ON THIS PROJECT IS LIMITED TO SPRINKLER HEAD RELOCATIONS TO ACCOMMODATE THE NEW ARCHITECTURAL PLANS FOR THE WOMEN'S CENTER.
2. ALL EXISTING FLEX-HEAD SPRINKLERS SHALL BE REMOVED FROM THEIR CURRENT INSTALLED LOCATIONS, PROPERLY SECURED AND PROTECTED DURING THE RENOVATION, AND REINSTALLED IN NEW LOCATIONS COORDINATED WITH THE NEW REFLECTED CEILING PLAN. REFER TO THE SPECIFICATIONS FOR ADDITIONAL INFORMATION.
3. ALL SPRINKLER HEADS AND FLEXIBLE HOSES SHALL BE PROPERLY SECURED TO THE SPRINKLER BRANCHLINE PIPING DURING THE RENOVATION. HOSES SHALL NOT BE PERMITTED TO HANG FREELY.
4. BRACKETS FOR SUPPORT OF THE FLEXIBLE HOSE TO THE CEILING GRID SHALL BE REMOVED AND PROPERLY STORED AS NECESSARY TO AVOID DAMAGE TO THE BRACKET.
5. DAMAGED SPRINKLER HEADS SHALL BE REPLACED AT NO ADDITIONAL COST TO THE VA.
6. DO NOT IMPAIR THE SPRINKLER SYSTEMS OUTSIDE THE CONSTRUCTION AREA. ALL SYSTEM SHUTDOWNS SHALL BE COORDINATED WITH THE VA.
7. SPRINKLER SYSTEM ZONES SHALL COINCIDE WITH THE SMOKE COMPARTMENTS.

DRAWING NOTES # :

1. EXISTING SPRINKLERS TO REMAIN.

100% CONSTRUCTION DOCUMENTS SUBMISSION

100% DESIGN DEVELOPMENT	06/08/2012
50% CONSTRUCTION DOCUMENTS	07/13/2012
100% CONSTRUCTION DOCUMENTS	08/10/2012
Revisions:	**Date**

CONSULTANTS:

CIVIL: n/a
MEP: JBA Consulting Engineers, 5155 Patrick Lane, Las Vegas, NV 89118
LIFE SAFETY: LaSalle Engineering, LLC, 1000 York Road, Willow Grove, PA 19090
MEDICAL EQUIP. PLANNING: n/a
STRUCTURAL: n/a
FOOD SERVICE: n/a
GEOTECHNICAL: n/a
TELECOM/SECURITY: RTKL Special Systems Group, 1250 Connecticut Ave., NW, Washington, DC 20036
VERTICAL TRANSPORTATION: n/a
MATERIALS MANAGEMENT: n/a

KEY PLAN

ARCHITECT/ENGINEERS:

RTKL + JMA ARCHITECTURE STUDIOS
A Joint Venture

N TRUE

Drawing Title: **FIRE PROTECTION PLAN - LEVEL 3 SEGMENT F - DEMOLITION**
Scale: **1/8" = 1'-0"**
Approved: Project Director

Project Title: **New VA Medical Center Women's Health Center**
Location: **North Las Vegas, NV**
Date | Checked: **JL** | Drawn: **JKP**

Project Number: **593-202**
Building Number: **-**
Drawing Number: **FPD-103F**
Dwg. of

Office of Facilities Management
Department of Veterans Affairs

VA FORM 08-6231, OCT 1978

Symbols/Piping/Fire Protection

- SIDEWALL SPRINKLER HEAD
- PENDENT SPRINKLER HEAD
- UPRIGHT SPRINKLER HEAD
- CHECK VALVE
- PRESSURE REDUCING VALVE
- FIRE DEPARTMENT VALVE
- VALVE IN DROP
- SHUT-OFF VALVE
- MONITORED FIRE VALVE
- WATER FLOW SWITCH
- TAMPER SWITCH
- SIAMESE FIRE DEPARTMENT CONNECTION
- PITCH DOWN PIPE
- SERVICE RISER – DOWN
- SERVICE RISER – UP
- STRAINER W/ GATE VALVE W/ NIPPLE & CAP
- STRAINER
- UNION OR FLANGED CONNECTION
- PIPE CAP
- NEW PIPE
- POINT OF CONNECTION NEW TO EXISTING
- TERMINATION OF DEMOLITION REMOVAL
- DRAWING NOTE
- SPRINKLER ZONE BOUNDARY (COINCIDES WITH SMOKE COMPARTMENTS)

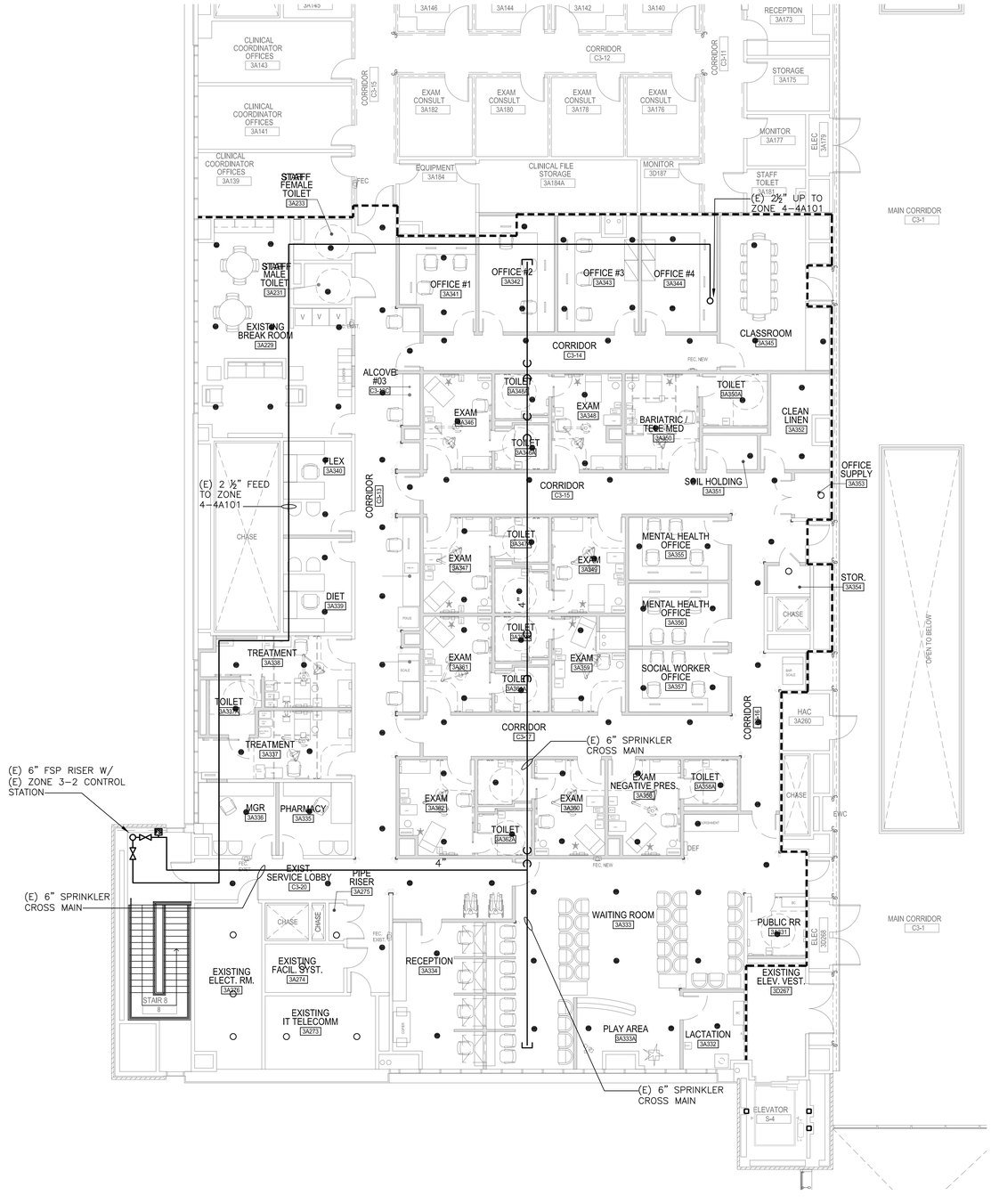

GENERAL NOTES:

1. THE SCOPE OF WORK ON THIS PROJECT IS LIMITED TO SPRINKLER HEAD RELOCATIONS TO ACCOMMODATE THE NEW ARCHITECTURAL PLANS FOR THE WOMEN'S CENTER.
2. ALL EXISTING FLEX-HEAD SPRINKLERS SHALL BE REMOVED FROM THEIR CURRENT INSTALLED LOCATIONS, PROPERLY SECURED AND PROTECTED DURING THE RENOVATION, AND REINSTALLED IN NEW LOCATIONS COORDINATED WITH THE HEW REFLECTED CEILING PLAN. REFER TO THE SPECIFICATIONS FOR ADDITIONAL INFORMATION.
3. ALL SPRINKLER HEADS AND FLEXIBLE HOSES SHALL BE PROPERLY SECURED TO THE SPRINKLER BRANCHLINE PIPING DURING THE RENOVATION. HOSES SHALL NOT BE PERMITTED TO HANG FREELY.
4. BRACKETS FOR SUPPORT OF THE FLEXIBLE HOSE TO THE CEILING GRID SHALL BE REMOVED AND PROPERLY STORED AS NECESSARY TO AVOID DAMAGE TO THE BRACKET.
5. DAMAGED SPRINKLER HEADS SHALL BE REPLACED AT NO ADDITIONAL COST TO THE VA.
6. DO NOT IMPAIR THE SPRINKLER SYSTEMS OUTSIDE THE CONSTRUCTION AREA. ALL SYSTEM SHUTDOWNS SHALL BE COORDINATED WITH THE VA.
7. SPRINKLER SYSTEM ZONES SHALL COINCIDE WITH THE SMOKE COMPARTMENTS.

DRAWING NOTES:

1. NEW SPRINKLER HEAD LOCATIONS TO BE COORDINATED WITH NEW RCP.

100% CONSTRUCTION DOCUMENTS SUBMISSION

100% DESIGN DEVELOPMENT	06/08/2012
50% CONSTRUCTION DOCUMENTS	07/13/2012
100% CONSTRUCTION DOCUMENTS	08/10/2012
Revisions:	**Date**

CONSULTANTS:

CIVIL: n/a
MEP: JBA Consulting Engineers, 5155 Patrick Lane, Las Vegas, NV 89118
LIFE SAFETY: LaSalle Engineering, LLC, 1000 York Road, Willow Grove, PA 19090
MEDICAL EQUIP. PLANNING: n/a
STRUCTURAL: n/a
FOOD SERVICE: n/a
GEOTECHNICAL: n/a
TELECOM/SECURITY: RTKL Special Systems Group, 1250 Connecticut Ave., NW, Washington, DC 20036
VERTICAL TRANSPORTATION: n/a
MATERIALS MANAGEMENT: n/a

KEY PLAN

ARCHITECT/ENGINEERS:

RTKL + JMA ARCHITECTURE STUDIOS
A Joint Venture

N TRUE

Drawing Title: **FIRE ALARM PLAN - LEVEL 3 SEGMENT F - NEW WORK**
Scale: 1/8" = 1'-0"
Approved: Project Director

Project Title: **New VA Medical Center Women's Health Center**
Location: **North Las Vegas, NV**
Date | Checked: JL | Drawn: DF

Project Number: **593-202**
Building Number: -
Drawing Number: **FP-103F**
Dwg. of

Office of Facilities Management
Department of Veterans Affairs

VA FORM 08-6231, OCT 1978

Symbols/Fire Alarm

- XX – DUCT SMOKE DETECTOR (XX INDICATES THE AIR HANDLING UNIT/FAN)
- – SMOKE DETECTOR
- BT – BEAM DETECTOR TRANSMITTER
- BR – BEAM DETECTOR RECEIVER
- – HEAT DETECTOR
- – WEATHER PROOF SPEAKER/STROBE
- – CEILING SPEAKER/STROBE
- – WALL MOUNTED SPEAKER/STROBE
- F – WALL MOUNTED SPEAKER
- F – CEILING MOUNTED SPEAKER
- ## cd – WALL MOUNTED STROBE; ## cd – CANDELA RATING
- ## cd – STROBE; ## cd – CANDELA RATING
- F – MANUAL PULL STATION
- DH – DOOR HOLDER
- SPP – STROBE POWER PANEL
- FACP – FIRE ALARM CONTROL PANEL
- IM – INTERFACE MODULE
- RM – RELAY INTERFACE MODULE
- X – # – ALARM ZONE DESIGNATION IDENTIFIER
- – EXISTING TO BE REMOVED
- – EXISTING TO REMAIN
- – NEW
- – OUTLINE OF FIRE ALARM NOTIFICATION ZONE

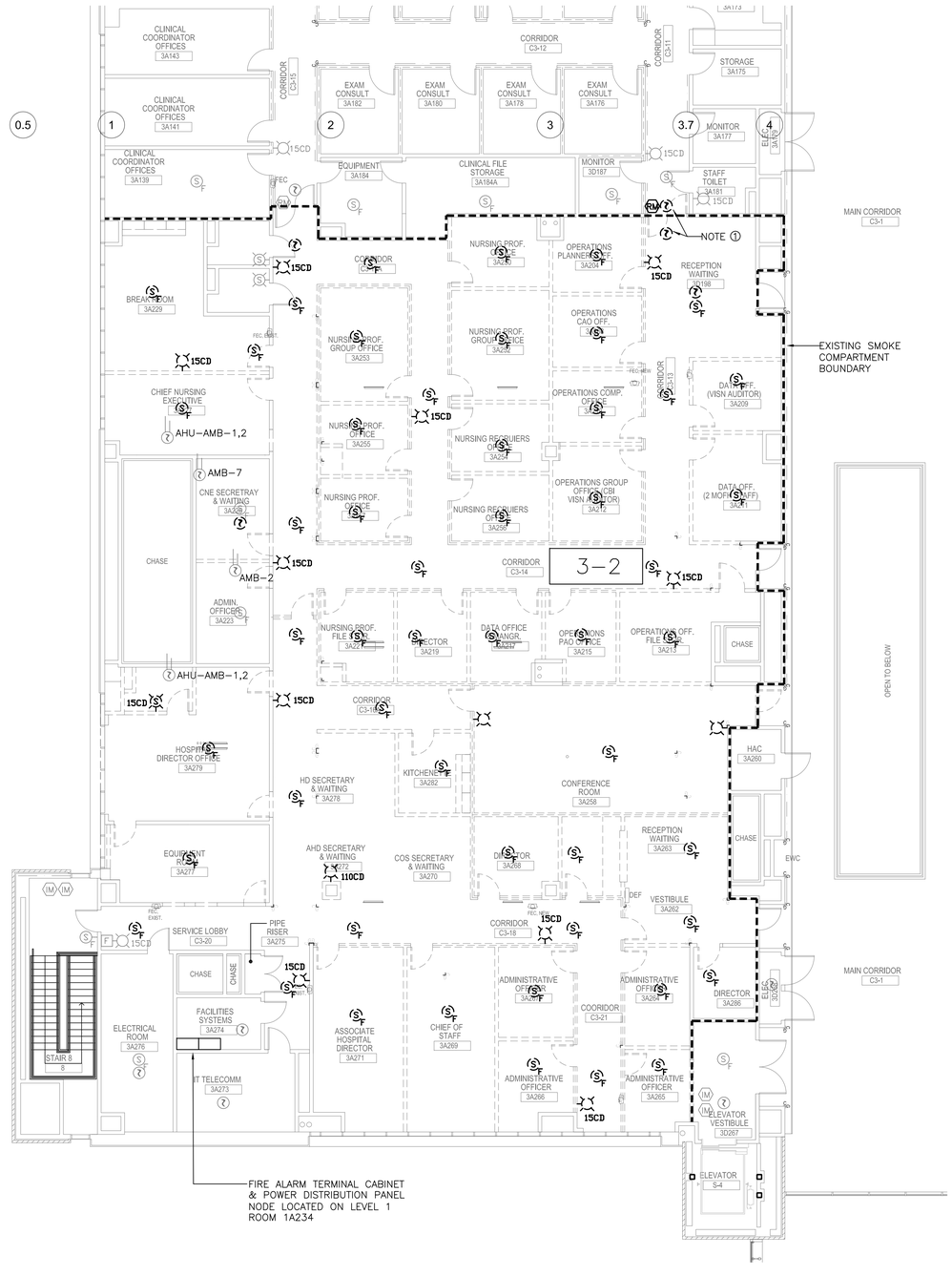

GENERAL NOTES:

1. ALL EXISTING FIRE ALARM DEVICES THAT ARE INDICATED AS EXISTING TO BE REMOVED SHALL BE STORED IN PROTECTIVE BOXES SO THAT THEY CAN BE RE–INSTALLED IN NEW LOCATIONS. REFER TO THE SPECIFICATIONS FOR ADDITIONAL INFORMATION.
2. CIRCUITS AND DEVICES THAT ARE SHOWN AS EXISTING TO REMAIN SHALL BE PROTECTED DURING CONSTRUCTION SO THAT THEY ARE NOT DAMAGED OR MADE INOPERABLE DUE TO INFILTRATION OF DUST AND DIRT INTO THE DEVICE.
3. DEVICES THAT ARE RE–INSTALLED AND THAT DO NOT FUNCTION DUE TO IMPROPER CARE DURING REMOVAL, STORAGE, AND/OR RE–INSTALLATIONS SHALL BE REPLACED AT NO ADDITIONAL COST TO THE VA.
4. DO NOT IMPAIR THE FIRE ALARM SYSTEM OUTSIDE THE CONSTRUCTION AREA.
5. ALL FIRE ALARM NOTIFICATION APPLIANCE CIRCUITS SHALL COINCIDE WITH SMOKE COMPARTMENTS.

DRAWING NOTES:

1. REMOVE SMOKE DETECTORS AND FIRE ALARM RELAY AND REINSTALL WHERE INDICATED ON FA–103F.

100% CONSTRUCTION DOCUMENTS SUBMISSION

Revisions:	Date
100% DESIGN DEVELOPMENT	06/08/2012
50% CONSTRUCTION DOCUMENTS	07/13/2012
100% CONSTRUCTION DOCUMENTS	08/10/2012

CONSULTANTS:

CIVIL: n/a
MEP: JBA Consulting Engineers, 5155 Patrick Lane, Las Vegas, NV 89118
LIFE SAFETY: LaSalle Engineering, LLC, 1000 York Road, Willow Grove, PA 19090
MEDICAL EQUIP. PLANNING: n/a
STRUCTURAL: n/a
FOOD SERVICE: n/a
GEOTECHNICAL: n/a
TELECOM/SECURITY: RTKL Special Systems Group, 1250 Connecticut Ave., NW, Washington, DC 20036
VERTICAL TRANSPORTATION: n/a
MATERIALS MANAGEMENT: n/a

KEY PLAN

ARCHITECT/ENGINEERS:

RTKL
JMA ARCHITECTURE STUDIOS
A Joint Venture

N TRUE

Drawing Title: **FIRE ALARM PLAN - LEVEL 3 - SEGMENT F - DEMOLITION**
Scale: 1/8"=1'-0"

Approved: Project Director

Project Title: **New VA Medical Center Women's Health Center**

Location: **North Las Vegas, NV**

Date | Checked: JL | Drawn: DF

Project Number: **593-202**
Building Number: -
Drawing Number: **FAD103F**
Dwg. - of

Office of Facilities Management
Department of Veterans Affairs

VA FORM 08-6231, OCT 1978

Symbols. / Fire Alarm

- XX – DUCT SMOKE DETECTOR (XX INDICATES THE AIR HANDLING UNIT/FAN)
- – SMOKE DETECTOR
- BT – BEAM DETECTOR TRANSMITTER
- BR – BEAM DETECTOR RECEIVER
- – HEAT DETECTOR
- – WEATHER PROOF SPEAKER/STROBE
- – CEILING SPEAKER/STROBE
- – WALL MOUNTED SPEAKER/STROBE
- F – WALL MOUNTED SPEAKER
- F – CEILING MOUNTED SPEAKER
- ## cd – WALL MOUNTED STROBE; ## cd – CANDELA RATING
- ## cd – STROBE; ## cd – CANDELA RATING
- F – MANUAL PULL STATION
- DH – DOOR HOLDER
- SPP – STROBE POWER PANEL
- FACP – FIRE ALARM CONTROL PANEL
- IM – INTERFACE MODULE
- RM – RELAY INTERFACE MODULE
- X – # – ALARM ZONE DESIGNATION IDENTIFIER
- – EXISTING TO BE REMOVED
- – EXISTING TO REMAIN
- – NEW
- – OUTLINE OF FIRE ALARM NOTIFICATION ZONE

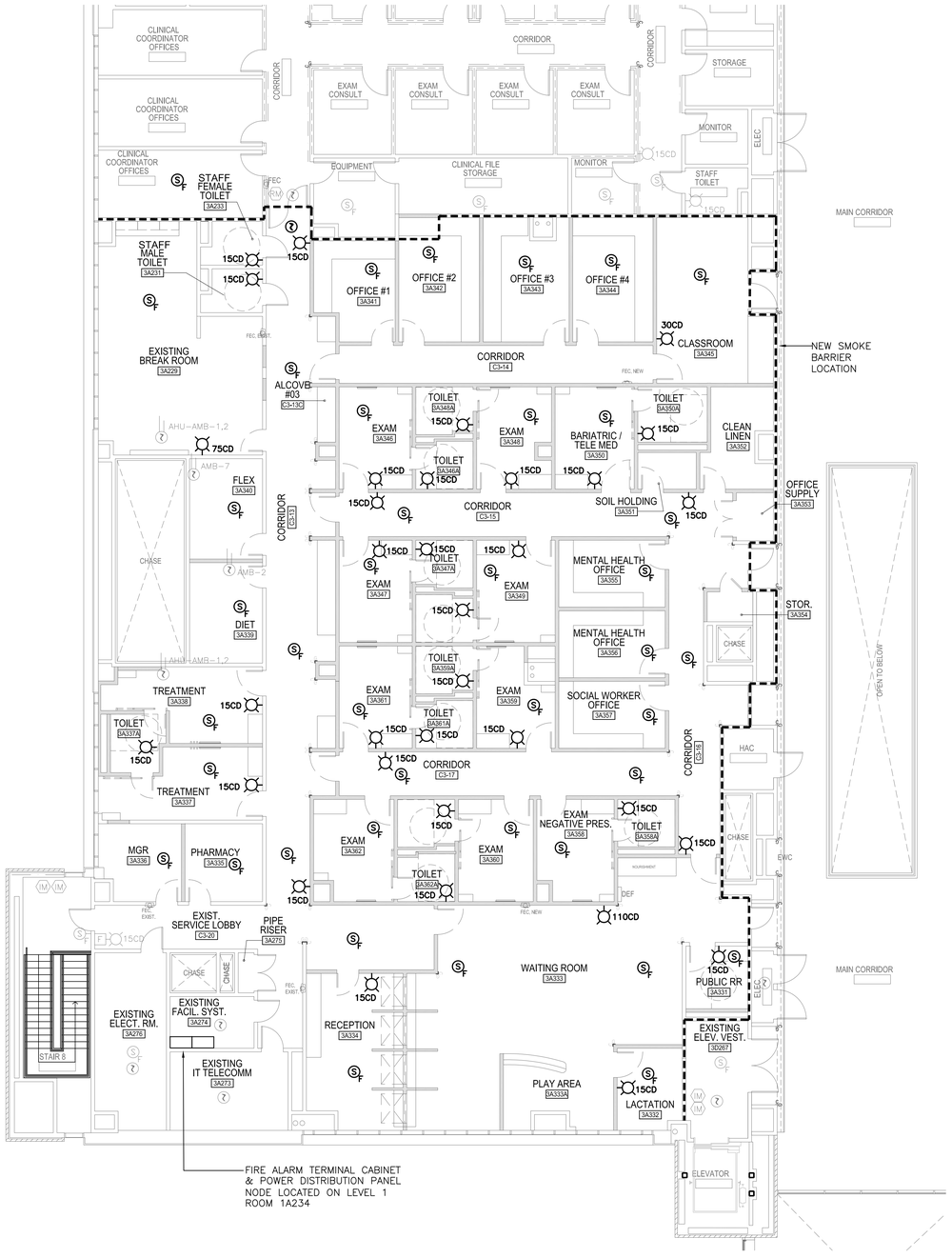

GENERAL NOTES:

1. ALL EXISTING FIRE ALARM DEVICES THAT ARE INDICATED AS EXISTING TO BE REMOVED SHALL BE STORED IN PROTECTIVE BOXES SO THAT THEY CAN BE RE–INSTALLED IN NEW LOCATIONS. REFER TO THE SPECIFICATIONS FOR ADDITIONAL INFORMATION.
2. CIRCUITS AND DEVICES THAT ARE SHOWN AS EXISTING TO REMAIN SHALL BE PROTECTED DURING CONSTRUCTION SO THAT THEY ARE NOT DAMAGED OR MADE INOPERABLE DUE TO INFILTRATION OF DUST AND DIRT INTO THE DEVICE.
3. DEVICES THAT ARE RE–INSTALLED AND THAT DO NOT FUNCTION DUE TO IMPROPER CARE DURING REMOVAL, STORAGE, AND/OR RE–INSTALLATIONS SHALL BE REPLACED AT NO ADDITIONAL COST TO THE VA.
4. DO NOT IMPAIR THE FIRE ALARM SYSTEM OUTSIDE THE CONSTRUCTION AREA.
5. ALL FIRE ALARM NOTIFICATION APPLIANCE CIRCUITS SHALL COINCIDE WITH SMOKE COMPARTMENTS.

DRAWING NOTES:

1. DEVICES SHOWN AS NEW ARE THE EXISTING DEVICES RE–INSTALLED IN NEW LOCATIONS.

100% CONSTRUCTION DOCUMENTS SUBMISSION

Revisions:	Date
100% DESIGN DEVELOPMENT	06/08/2012
50% CONSTRUCTION DOCUMENTS	07/13/2012
100% CONSTRUCTION DOCUMENTS	08/10/2012

CONSULTANTS:

CIVIL: n/a
MEP: JBA Consulting Engineers, 5155 Patrick Lane, Las Vegas, NV 89118
LIFE SAFETY: LaSalle Engineering, LLC, 1000 York Road, Willow Grove, PA 19090
MEDICAL EQUIP. PLANNING: n/a
STRUCTURAL: n/a
FOOD SERVICE: n/a
GEOTECHNICAL: n/a
TELECOM/SECURITY: RTKL Special Systems Group, 1250 Connecticut Ave., NW, Washington, DC 20036
VERTICAL TRANSPORTATION: n/a
MATERIALS MANAGEMENT: n/a

KEY PLAN

ARCHITECT/ENGINEERS:

RTKL + JMA ARCHITECTURE STUDIOS
A Joint Venture

N TRUE

Drawing Title: **FIRE ALARM PLAN - LEVEL 3 - SEGMENT F - NEW WORK**
Scale: 1/8"=1'-0"
Approved: Project Director

Project Title: **New VA Medical Center Women's Health Center**
Location: **North Las Vegas, NV**
Date | Checked: JL | Drawn: DF

Project Number: **593-202**
Building Number: -
Drawing Number: **FA103F**
Dwg. - of

Office of Facilities Management
Department of Veterans Affairs

VA FORM 08-6231, OCT 1978