

STAFF SHELTER SITE DEMOLITION PLAN
1/8"=1'-0"

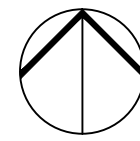

STAFF SITE DEMOLITION NOTES:

- 1. REMOVE EXISTING STAFF SMOKING SHELTER. SALVAGED EXISTING FURNISHINGS FOR REINSTALLATION.
- 2. EXISTING STAFF SMOKING SHELTER CONCRETE PAD TO REMAIN. PATCH TO MATCH WHERE DAMAGED BY DEMOLITION.
- 3. STRIP TURF AND EXCAVATE AS REQUIRED FOR NEW STAFF SMOKING SHELTER CONCRETE PAD EXTENSION.
- 4. EXISTING FENCE TO REMAIN.
- 5. EXISTING PICNIC TABLE TO REMAIN.
- 6. EXISTING FLAG POLE TO REMAIN.
- 7. REMOVE LIGHT POLE. SALVAGE FOR REINSTALLATION. (DELETE WORK UNDER ALT. BID NO. 2)
- 8. PEDESTRIAN AND TRAFFIC CIRCULATION TO BE MAINTAINED DURING CONSTRUCTION.

NOTE: USE STANDARD SMOKING SHELTER UNDER DEDUCT ALT. BID NO. 4.
DELETE NEW STAFF SHELTER UNDER DEDUCT ALT. BID NO. 5.

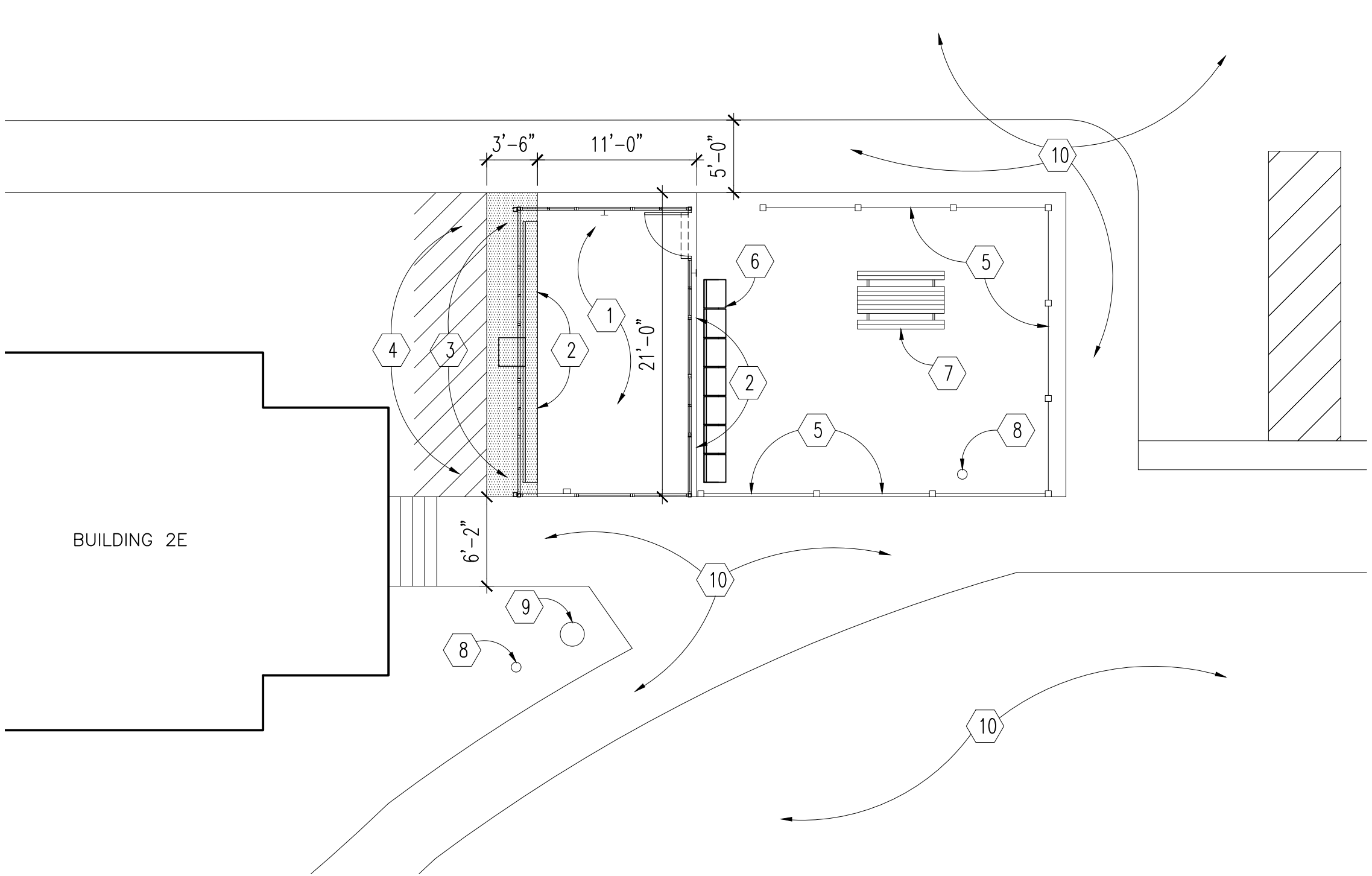

STAFF SHELTER SITE REMODELING PLAN
1/8"=1'-0"

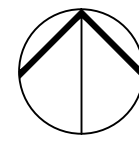

STAFF SITE REMODELING NOTES:

- 1. NEW STAFF SMOKING SHELTER. REINSTALL SALVAGED FURNISHINGS.
- 2. EXISTING CONCRETE SHELTER PAD REMAINS. PATCH TO MATCH EXISTING WHERE DAMAGED BY CONSTRUCTION.
- 3. NEW CONCRETE SHELTER PAD. REFER TO SHEET C1 FOR DETAILS.
- 4. PATCH TO MATCH LAWN AREAS DAMAGED BY CONSTRUCTION. REFER TO SHEET C1 FOR DETAILS.
- 5. EXISTING FENCE TO REMAIN. PATCH TO MATCH WHERE DAMAGED BY CONSTRUCTION.
- 6. NEW MODULAR 14" ALUMINUM BENCH. DELETE UNDER DEDUCT ALT BID NO. 1.
- 7. EXISTING PICNIC TABLE TO REMAIN.
- 8. EXISTING FLAG POLE TO REMAIN.
- 9. RELOCATED EXISTING LIGHT POLE. (DELETE WORK UNDER ALT. BID NO. 2)
- 10. PEDESTRIAN AND TRAFFIC CIRCULATION TO BE MAINTAINED DURING CONSTRUCTION.

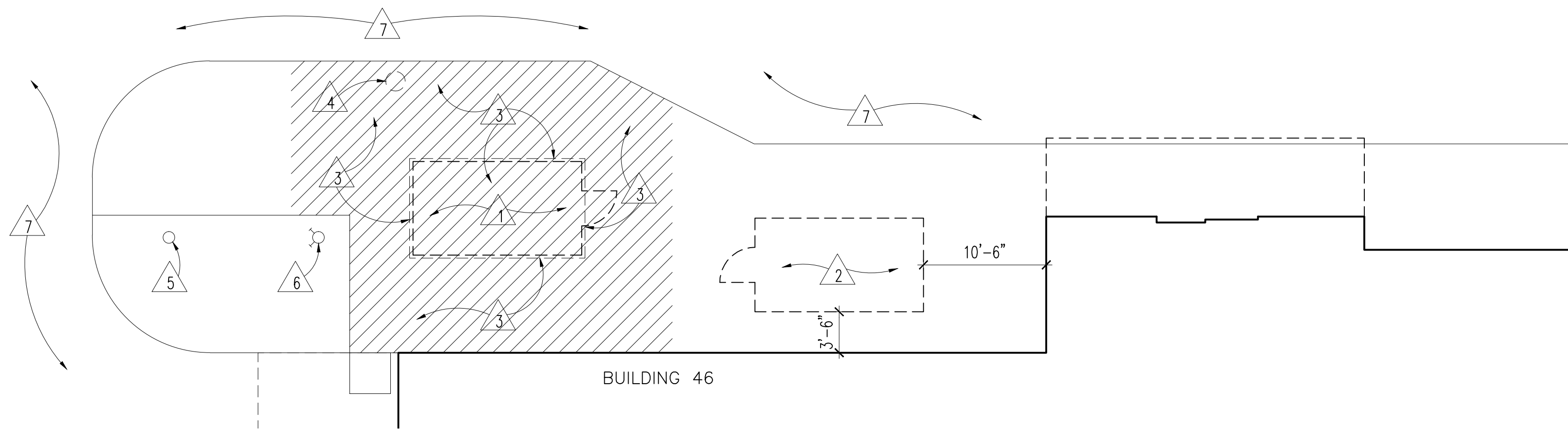

PATIENT SHELTER SITE DEMOLITION PLAN
1/8"=1'-0"



PATIENT SITE DEMOLITION NOTES:

- 1. REMOVE EXISTING PATIENT SMOKING SHELTER. SALVAGE FOR USE AS TEMPORARY SMOKING SHELTER DURING CONSTRUCTION OF NEW PATIENT AND STAFF SMOKING SHELTERS.
- 2. RELOCATED EXISTING PATIENT SMOKING SHELTER SALVAGED FOR TEMPORARY USE. REMOVE FOLLOWING COMPLETION OF NEW STAFF AND PATIENT SMOKING SHELTERS.
- 3. REMOVE EXISTING PATIENT SMOKING SHELTER CONCRETE PAD AND SIDEWALK AS REQUIRED FOR NEW SMOKING SHELTER CONCRETE PAD. REFER TO SHEET C1 FOR DETAILS.
- 4. REMOVE LIGHT POLE. SALVAGE FOR REINSTALLATION. (DELETE WORK UNDER ALT. BID NO. 2)
- 5. EXISTING LIGHT FIXTURE TO REMAIN.
- 6. EXISTING FIRE HYDRANT TO REMAIN.
- 7. PEDESTRIAN AND TRAFFIC CIRCULATION TO BE MAINTAINED DURING CONSTRUCTION.

NOTE: REFER TO ELECTRICAL DRAWINGS FOR SUPPLYING TEMPORARY FEEDS TO THE TEMPORARY SMOKING SHELTER.

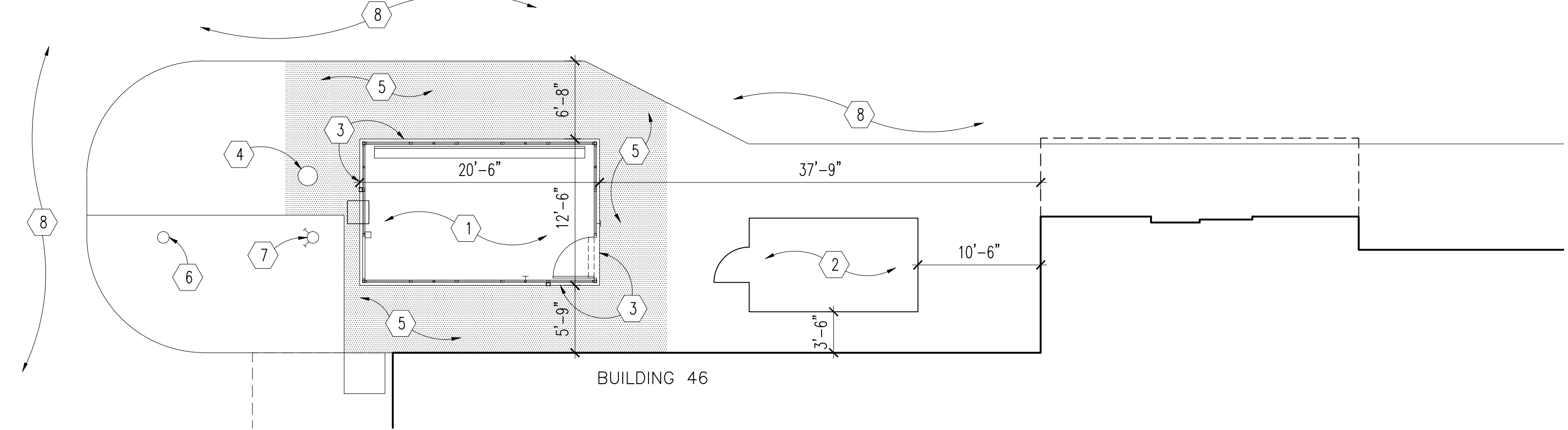

PATIENT SHELTER SITE REMODELING PLAN
1/8"=1'-0"

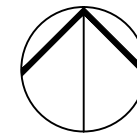

PATIENT SITE REMODELING NOTES:

- 1. NEW PATIENT SMOKING SHELTER.
- 2. TEMPORARY SMOKING SHELTER. REMOVE FOLLOWING COMPLETION OF NEW STAFF AND PATIENT SMOKING SHELTERS.
- 3. NEW SMOKING SHELTER CONCRETE PAD. REFER TO SHEET C1 FOR DETAILS.
- 4. RELOCATED EXISTING LIGHT POLE. PATCH TO MATCH SIDEWALK WHERE DAMAGED FROM INSTALLATION. (DELETE WORK UNDER ALT. BID NO. 2)
- 5. NEW SIDEWALK PAVING. REFER TO SHEET C1 FOR DETAILS.
- 6. EXISTING LIGHT FIXTURE TO REMAIN.
- 7. EXISTING FIRE HYDRANT TO REMAIN.
- 8. PEDESTRIAN AND TRAFFIC CIRCULATION TO BE MAINTAINED DURING CONSTRUCTION.



Dept. of Veterans Affairs
Health Care System
2101 Elm Street North
Fargo, ND 58102



IMAGE GROUP INC.
403 CENTER AVENUE, SUITE 300
MOORHEAD, MN 56560

IMAGE GROUP INC., Architecture & Interiors
OBERMILLER NELSON ENGINEERING, Mechanical Engineers
MEN ENGINEERING, Civil and Electrical Engineers

I hereby certify that this plan specification, or report was prepared by me or under my direct supervision, and that I am duly Registered Architect under the laws of the State of North Dakota.

Date 5/8/2013 Reg. No. 378

Drawing Title
SITE PLANS

VA Project No.
437-13-117

Building No.
SITE

Contract No.
VA263-P-1217

AutoCAD File Name
Site_Plans.dwg

Project Title
FARGO VA HEALTH CARE SYSTEM
REPLACE SMOKING SHELTERS

Designed By
RM

Checked By
RM

Drawn By
MO

Location
FARGO VA HEALTH CARE SYSTEM
FARGO, ND

Date
MAY 8, 2013

1/8"=1'-0"

Drawing No.
A1

Dwg. 3 of 7



U:\Server Project Data\1205_Empire VA Health Care System\12_Replace Smoking Shelters\2000_Dwg\Plans\Floor Plans.dwg, May 09, 2013 - 8:10am

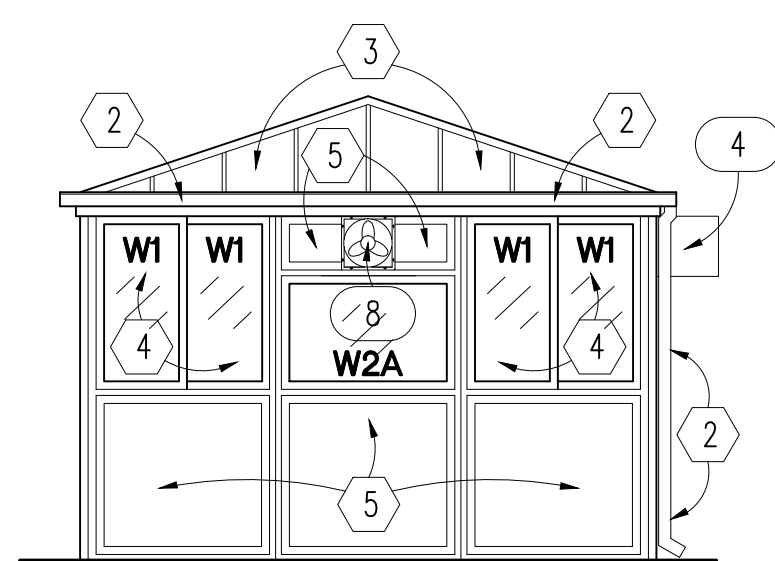

**STAFF SHELTER
NORTH ELEVATION**
1
A2
1/4"-1'-0"

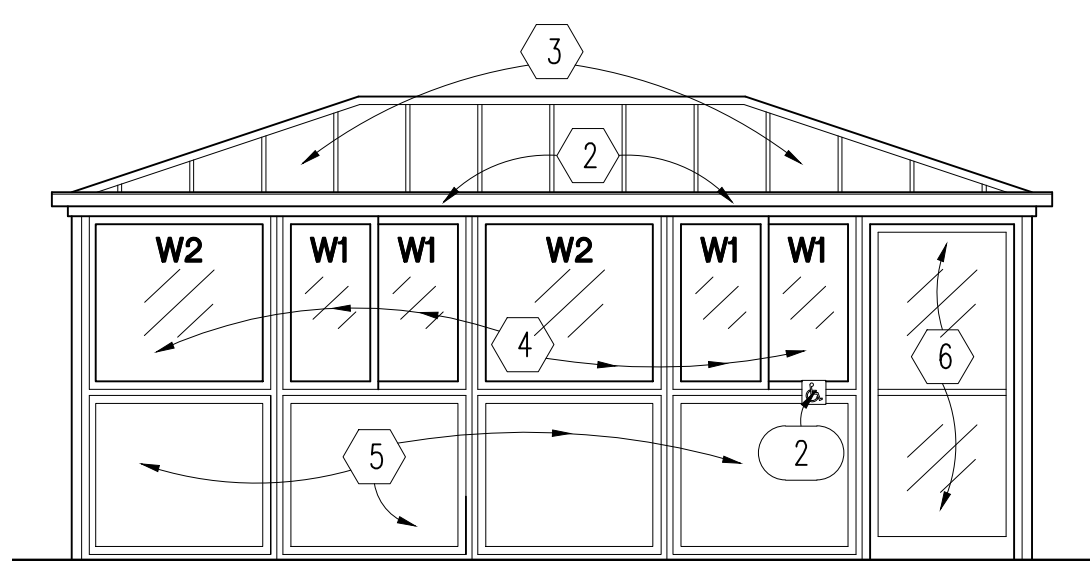

**STAFF SHELTER
EAST ELEVATION**
2
A2
1/4"-1'-0"

STAFF SHELTER NOTES:

- 1 WALL MOUNTED ANODIZED ALUMINUM BENCH.
- 2 PREFIN. METAL GUTTERS AND DOWNSPOUTS.
- 3 STANDING SEAM HIP STYLE METAL ROOF.
- 4 1" TINTED INSULATED GLASS. STYLE **W1** IS OPERABLE WITH SCREEN. STYLE **W2** AND **W2A** ARE FIXED. SIZE AS INDICATED ON PLANS.
- 5 P15 STOREFRONT SOLID PANEL.
- 6 ALUMINUM DOOR.

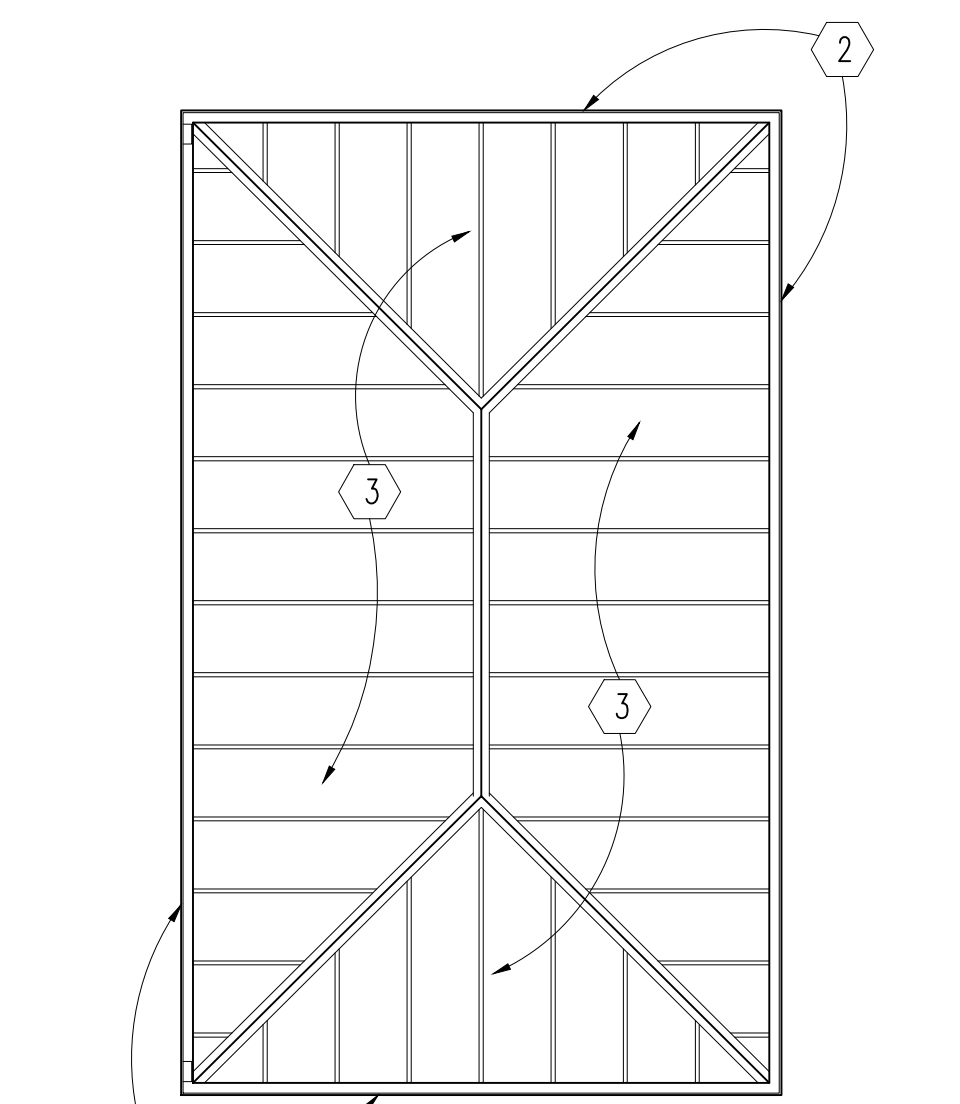

STAFF SHELTER ROOF PLAN
1/4"-1'-0"

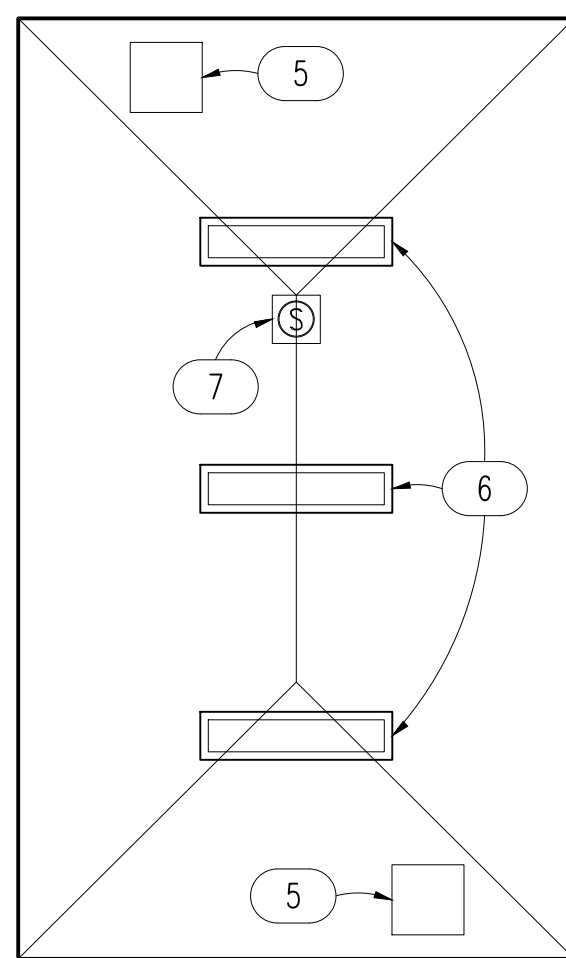

STAFF SHELTER CEILING PLAN
1/4"-1'-0"

STAFF SHELTER EQUIPMENT:

- 1 AUTOMATIC DOOR OPERATOR BY SHELTER MANUFACTURER. (SEE SPEC SECTION 10 7343.2.6.B)
- 2 AUTOMATIC DOOR OPERATOR TOUCH PLATE BY SHELTER MANUFACTURER. (SEE SPEC SECTION 10 7343.2.6.B)
- 3 WALL MOUNTED PHONE BY ELECTRICAL CONTRACTOR.
- 4 THRU-WALL AIR CONDITIONER BY SHELTER MANUFACTURER. (SEE MECHANICAL SPECS AND DWGS FOR REQUIREMENTS)
- 5 CEILING MOUNTED ELECTRIC FORCED AIR UNIT HEATER BY SHELTER MANUFACTURER. (SEE ELECTRICAL SPECS AND DWGS FOR REQUIREMENTS)
- 6 LIGHT FIXTURE BY SHELTER MANUFACTURER. (SEE ELECTRICAL SPECS AND DWGS FOR REQUIREMENTS)
- 7 SPEAKER BY ELECTRICAL CONTRACTOR.
- 8 EXHAUST FAN BY SHELTER MANUFACTURER. (SEE MECHANICAL SPECS AND DWGS FOR REQUIREMENTS)

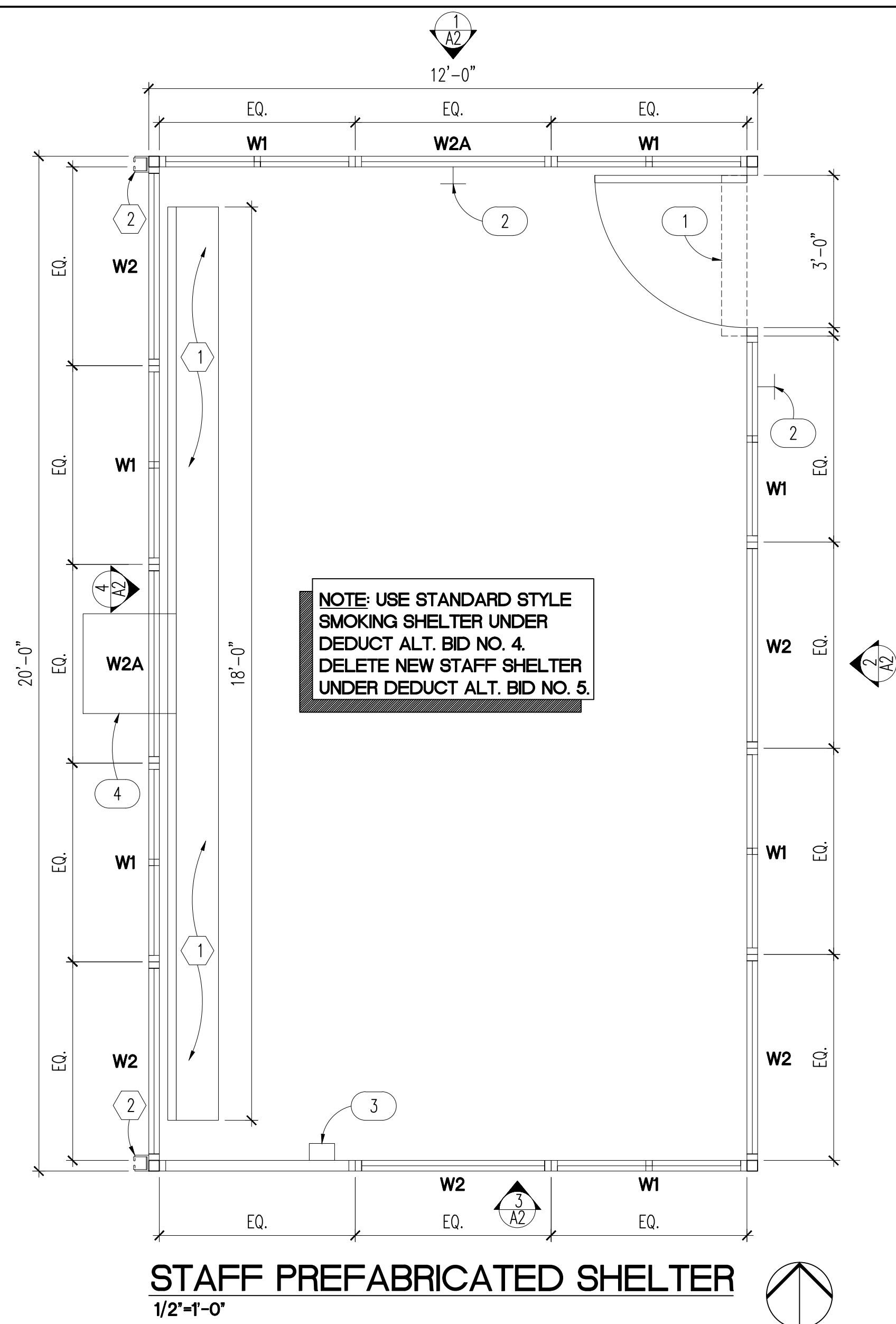

STAFF PREFABRICATED SHELTER
1/2"-1'-0"

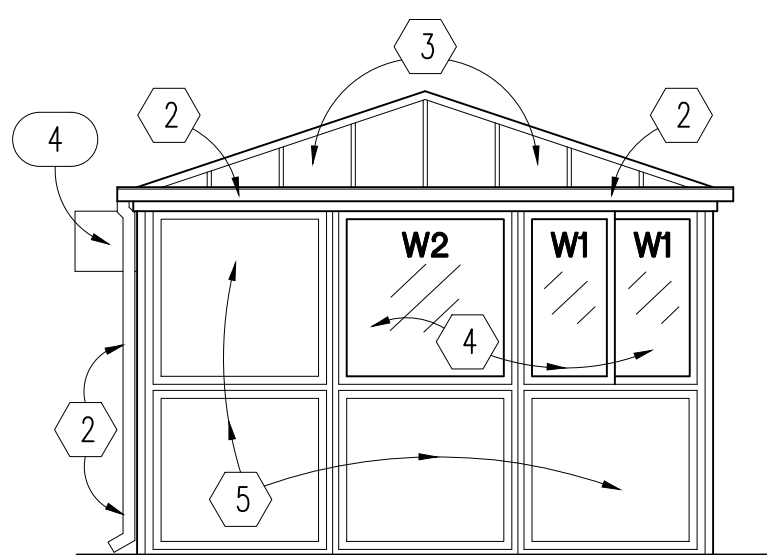

**STAFF SHELTER
SOUTH ELEVATION**
3
A2
1/2"-1'-0"

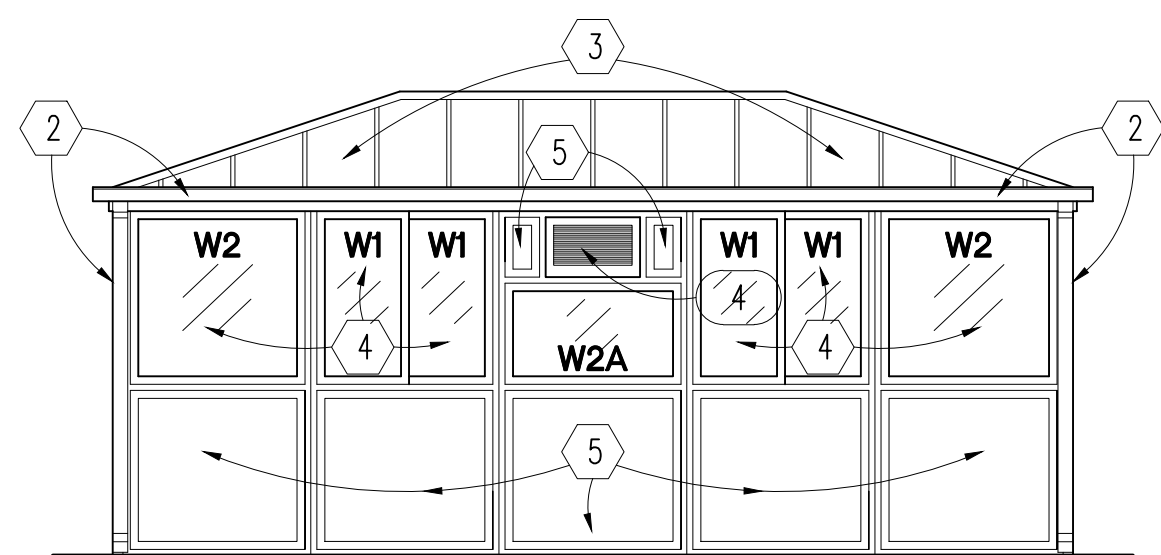

**STAFF SHELTER
WEST ELEVATION**
4
A2
1/4"-1'-0"

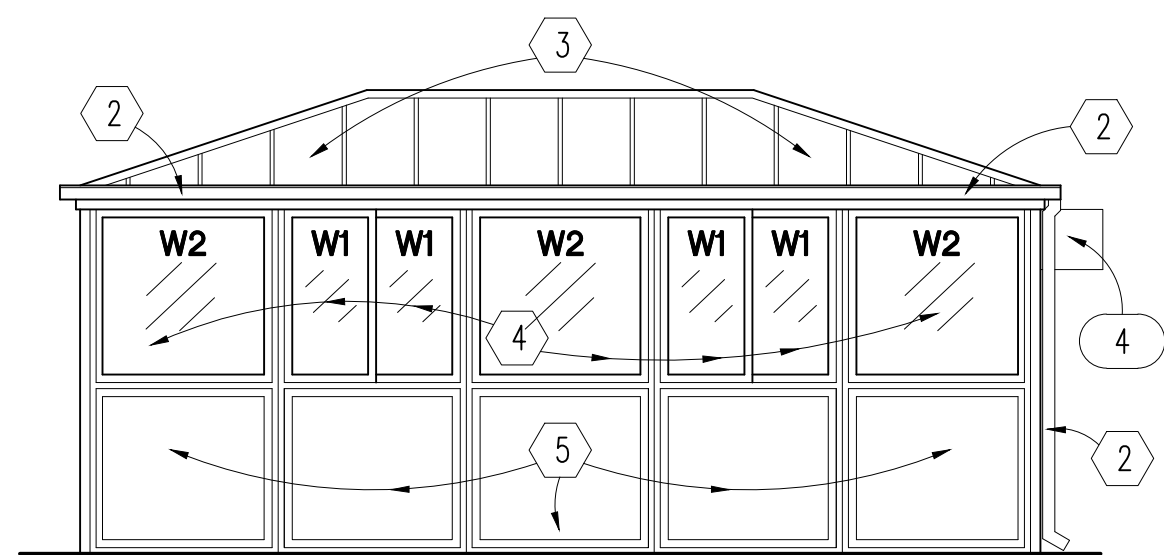

**PATIENT SHELTER
NORTH ELEVATION**
5
A2
1/4"-1'-0"

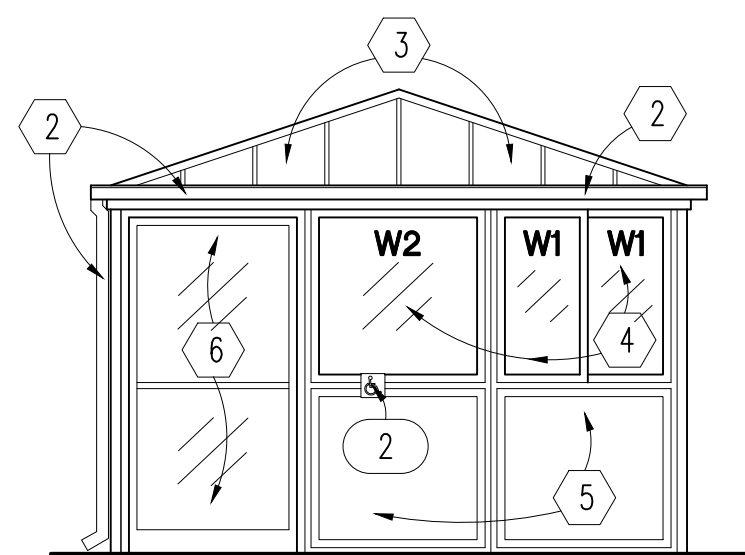

**PATIENT SHELTER
EAST ELEVATION**
6
A2
1/4"-1'-0"

PATIENT SHELTER NOTES:

- 1 ANODIZED ALUMINUM BENCHES MOUNTED TO SHELTER WALL.
- 2 PREFIN. METAL GUTTERS AND DOWNSPOUTS.
- 3 STANDING SEAM HIP STYLE METAL ROOF.
- 4 1" TINTED INSULATED GLASS. STYLE **W1** IS OPERABLE WITH SCREEN. STYLE **W2** AND **W2A** ARE FIXED. SIZE AS INDICATED ON PLANS.
- 5 P15 STOREFRONT PANEL.
- 6 ALUMINUM STOREFRONT DOOR.

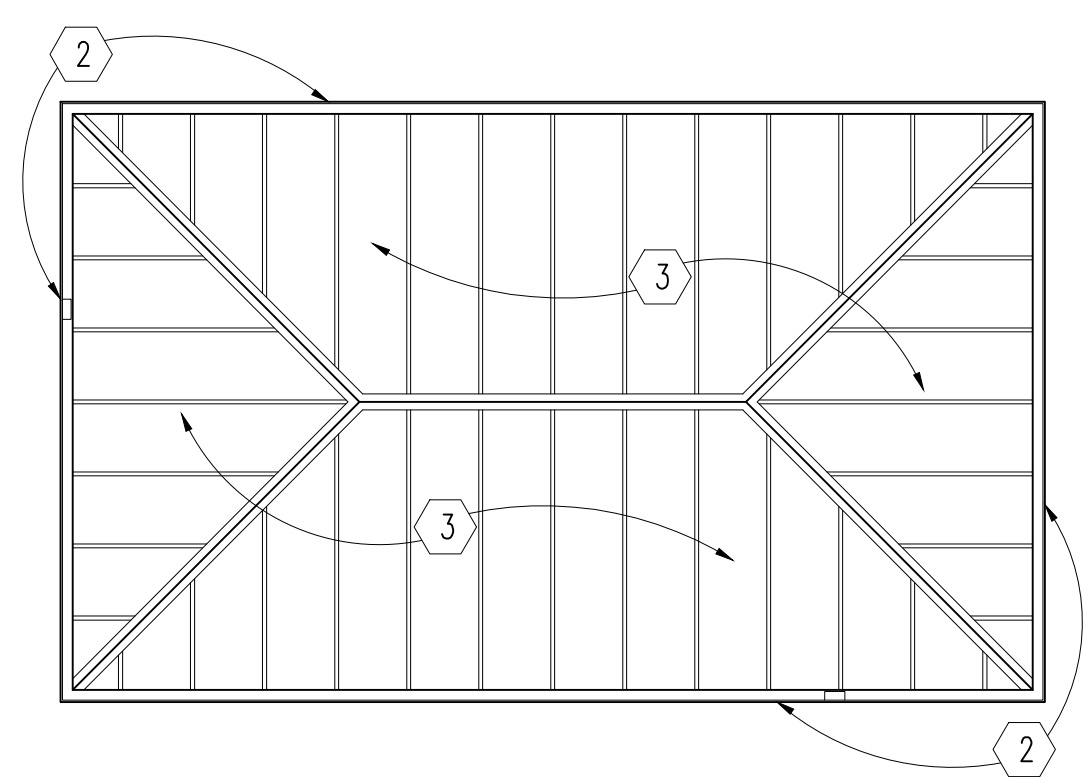

PATIENT SHELTER ROOF PLAN
1/4"-1'-0"

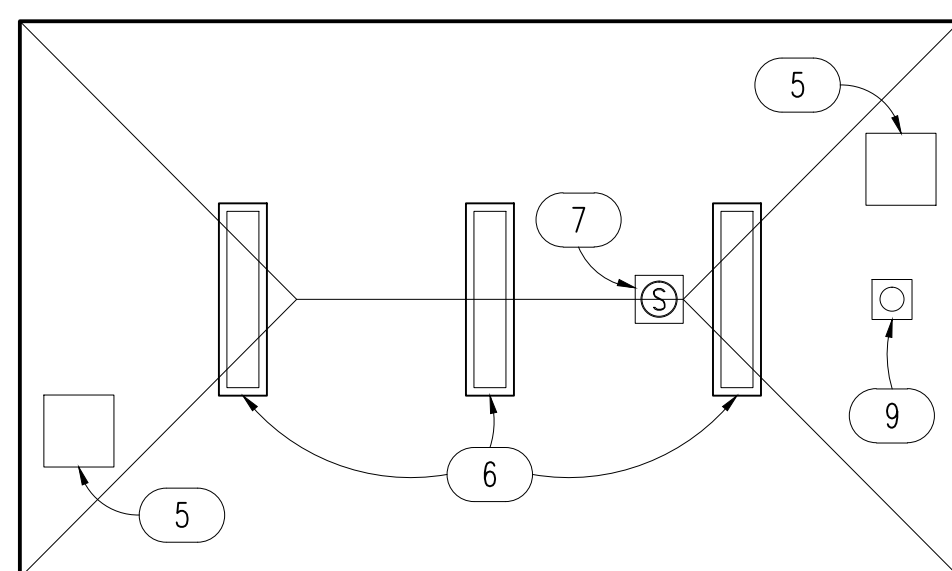



PATIENT SHELTER CEILING PLAN
1/4"-1'-0"

PATIENT SHELTER EQUIPMENT:

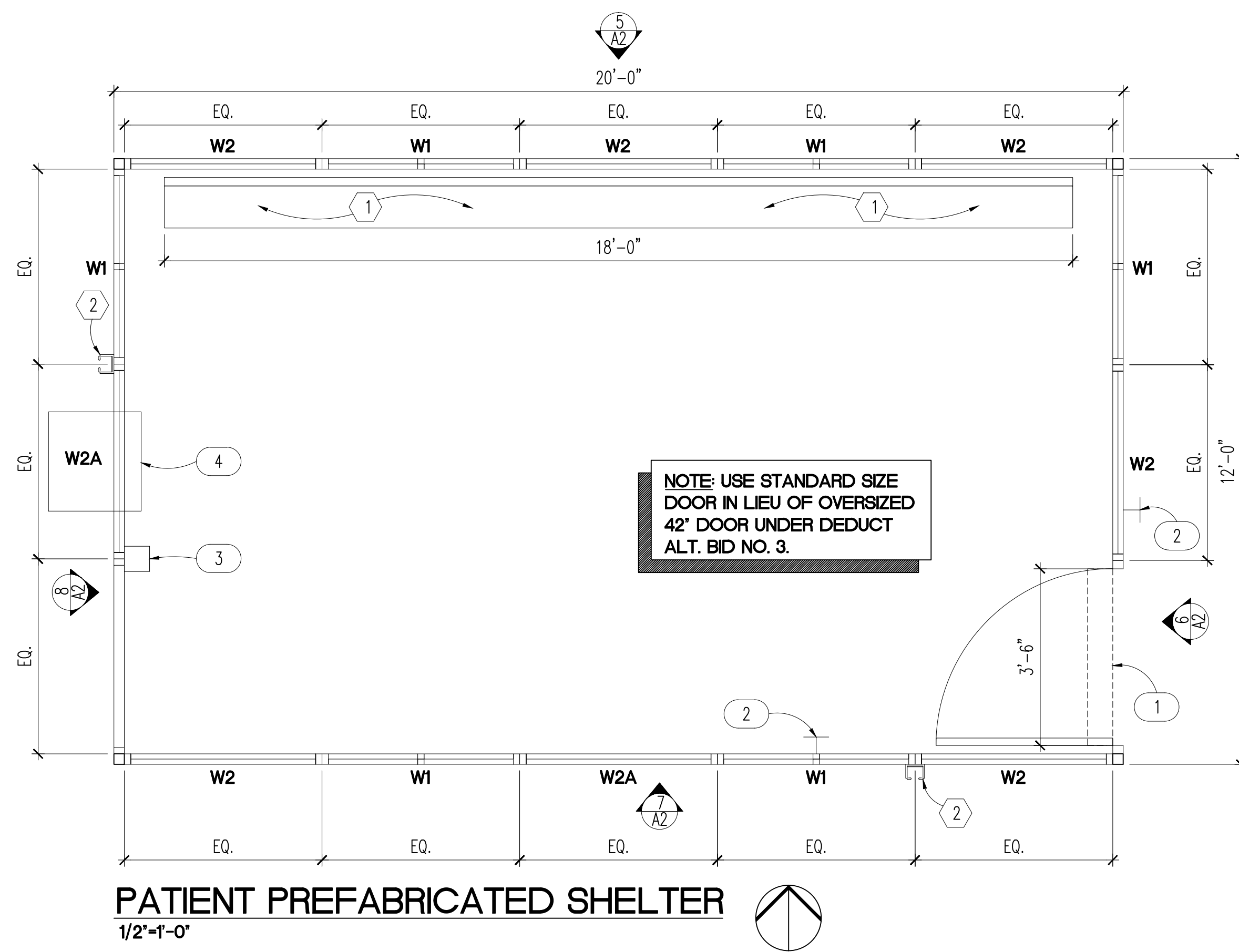
- 1 AUTOMATIC DOOR OPERATOR BY SHELTER MANUFACTURER. (SEE SPEC SECTION 10 7343.2.6.B)
- 2 AUTOMATIC DOOR OPERATOR TOUCH PLATE BY SHELTER MANUFACTURER. (SEE SPEC SECTION 10 7343.2.6.B)
- 3 WALL MOUNTED NURSE CALL BOX BY ELECTRICAL CONTRACTOR.
- 4 THRU-WALL AIR CONDITIONER BY SHELTER MANUFACTURER. (SEE MECHANICAL SPECS AND DWGS FOR REQUIREMENTS)
- 5 CEILING MOUNTED ELECTRIC FORCED AIR HEATER BY SHELTER MANUFACTURER. (SEE ELECTRICAL SPECS AND DWGS FOR REQUIREMENTS)
- 6 LIGHT FIXTURE BY SHELTER MANUFACTURER. (SEE ELECTRICAL SPECS AND DWGS FOR REQUIREMENTS)
- 7 SPEAKER BY ELECTRICAL CONTRACTOR.
- 8 EXHAUST FAN BY SHELTER MANUFACTURER. (SEE MECHANICAL SPECS AND DWGS FOR REQUIREMENTS)
- 9 SECURITY CAMERA BY ELECTRICAL CONTRACTOR.



PATIENT PREFABRICATED SHELTER
1/2"-1'-0"

Revisions	Date	 <p>Dept. of Veterans Affairs Health Care System 2101 Elm Street North Fargo, ND 58102</p>	 <p>IMAGE GROUP INC. 403 CENTER AVENUE, SUITE 300 MOORHEAD, MN 56560</p>	<p>IMAGE GROUP INC., Architecture & Interiors OBERMILLER NELSON ENGINEERING, Mechanical Engineers MEN ENGINEERING, Civil and Electrical Engineers</p> <p>I hereby certify that this plan specification, or report was prepared by me or under my direct supervision, and that I am duly Registered Architect under the laws of the State of North Dakota. <i>Ramon M. M...</i> Date 5/8/2013 Reg. No. 378</p>	<p>Drawing Title FLOOR PLANS AND ELEVATIONS</p> <p>VA Project No. 437-13-117</p> <p>Building No. SITE</p>	<p>Contract No. VA263-P-1217 VA263-C-</p> <p>AutoCAD File Name Floor_Plans.dwg</p>	<p>Project Title FARGO VA HEALTH CARE SYSTEM REPLACE SMOKING SHELTERS</p> <p>Designed By RM</p> <p>Checked By RM</p> <p>Drawn By MO</p> <p>Location FARGO VA HEALTH CARE SYSTEM FARGO, ND</p>	<p>Date MAY 8, 2013</p>	<p>Department of Veterans Affairs</p>
								<p>AS SHOWN</p>	