

SITE DEMOLITION PLAN
1'-20'-0"

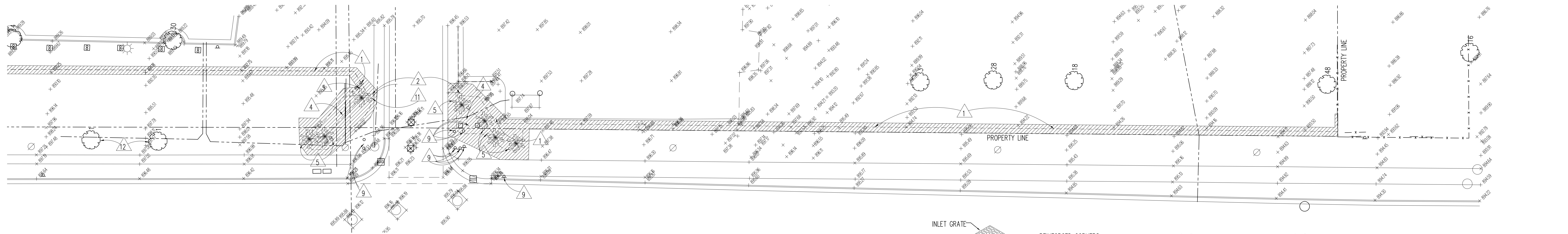

SITE DEMOLITION PLAN
1'-20'-0"

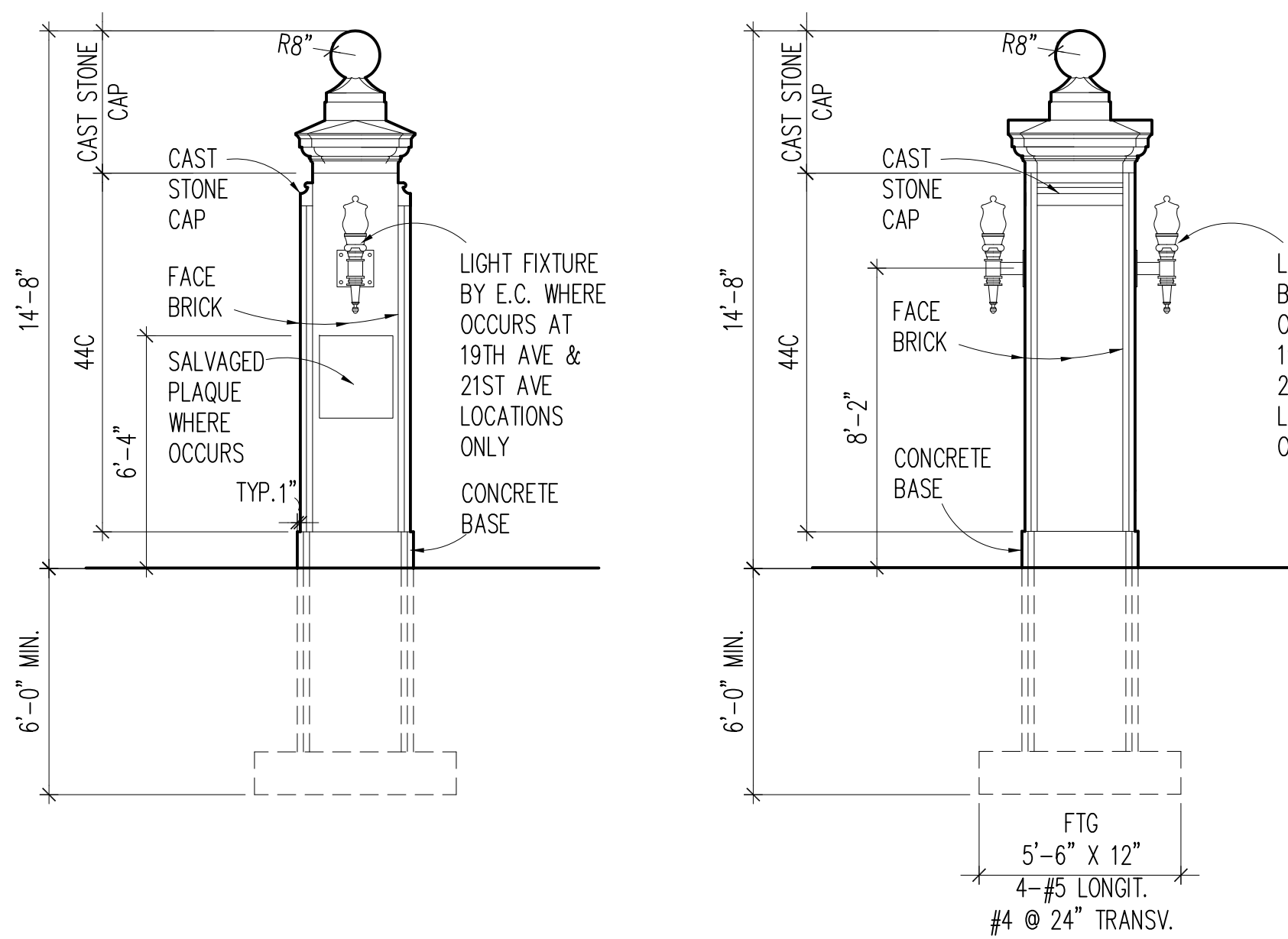

1 PYLON FRONT ELEV.
A1 1/4"-1'-0"

2 PYLON SIDE ELEV.
A1 1/4"-1'-0"

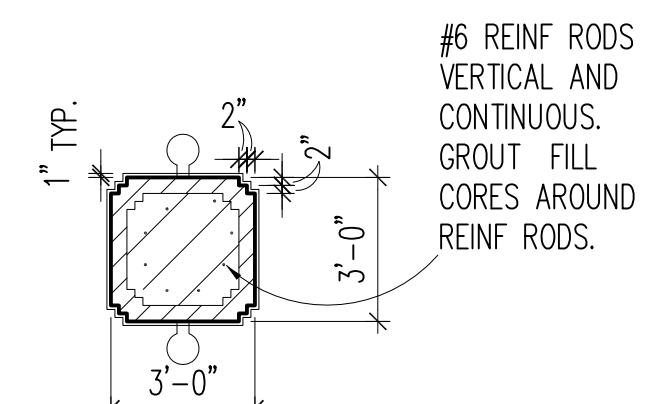

3 PYLON PLAN
A1 1/4"-1'-0"

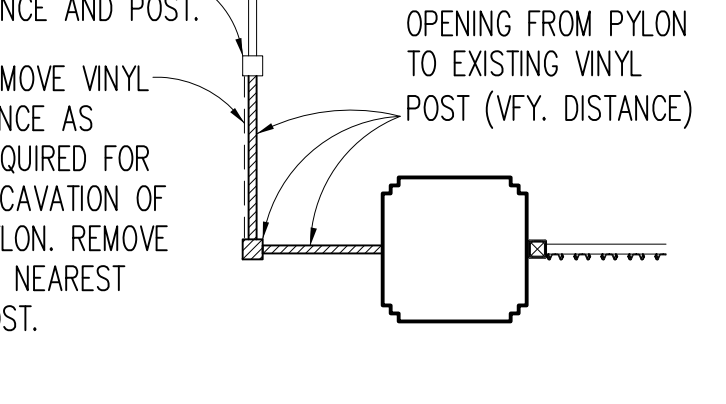

4 NORTH PLAN
A1 1/4"-1'-0"

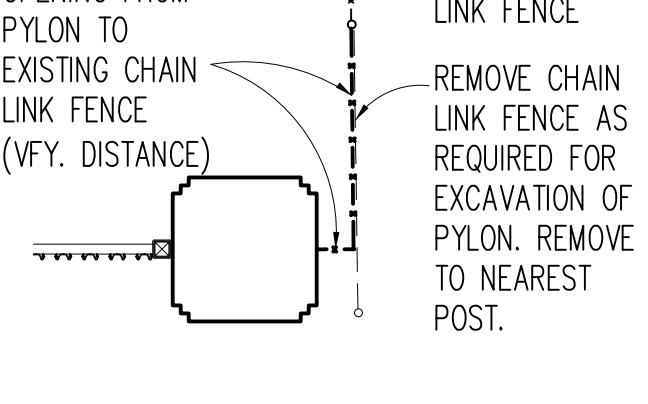

5 SOUTH PLAN
A1 1/4"-1'-0"

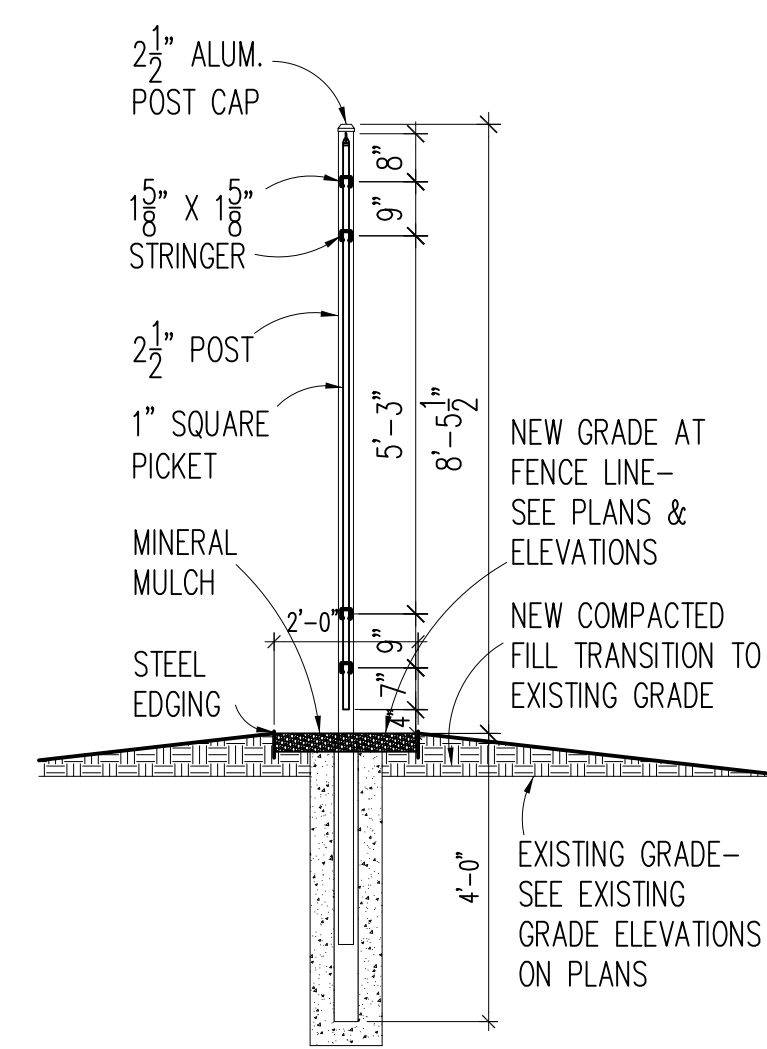

6 FENCE SECTION
A1 3/8"-1'-0" (DEDUCT ALT. NO. 3)

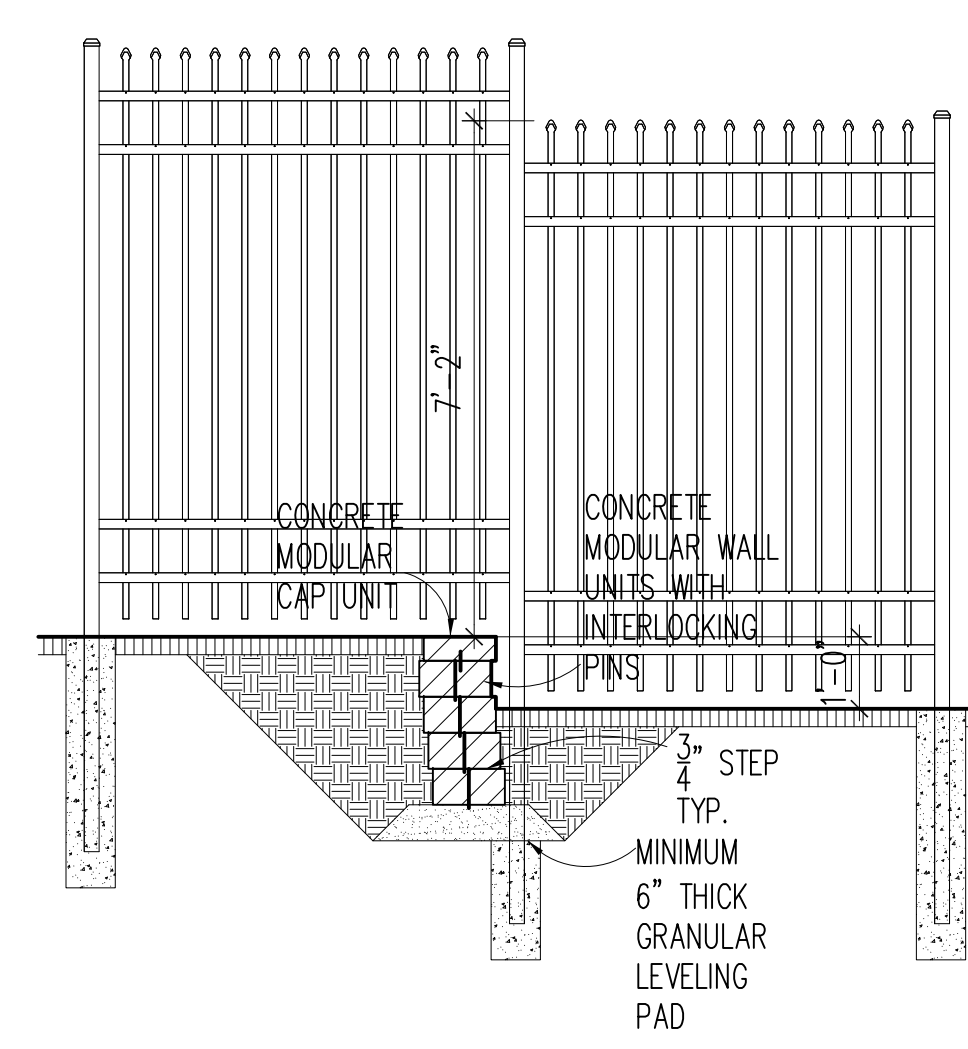

8 RETAINING WALL SECT
A1 3/8"-1'-0" (DEDUCT ALT. BID NO. 3)

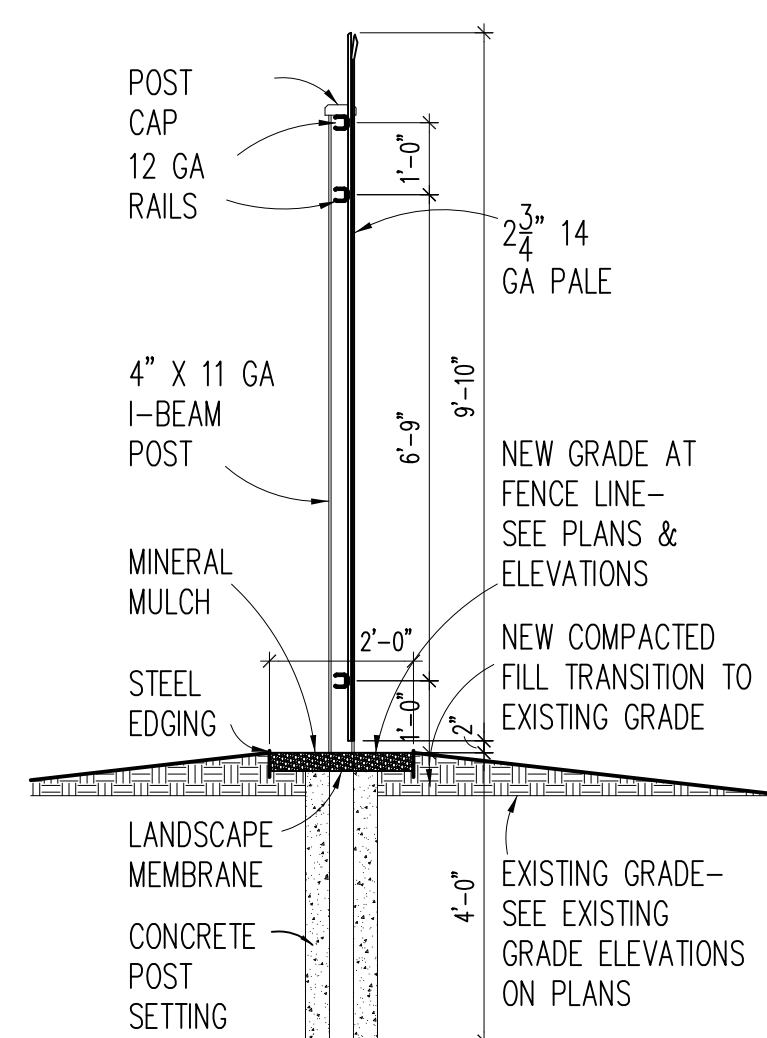

7 FENCE SECTION
A1 3/8"-1'-0" (BASE BID)

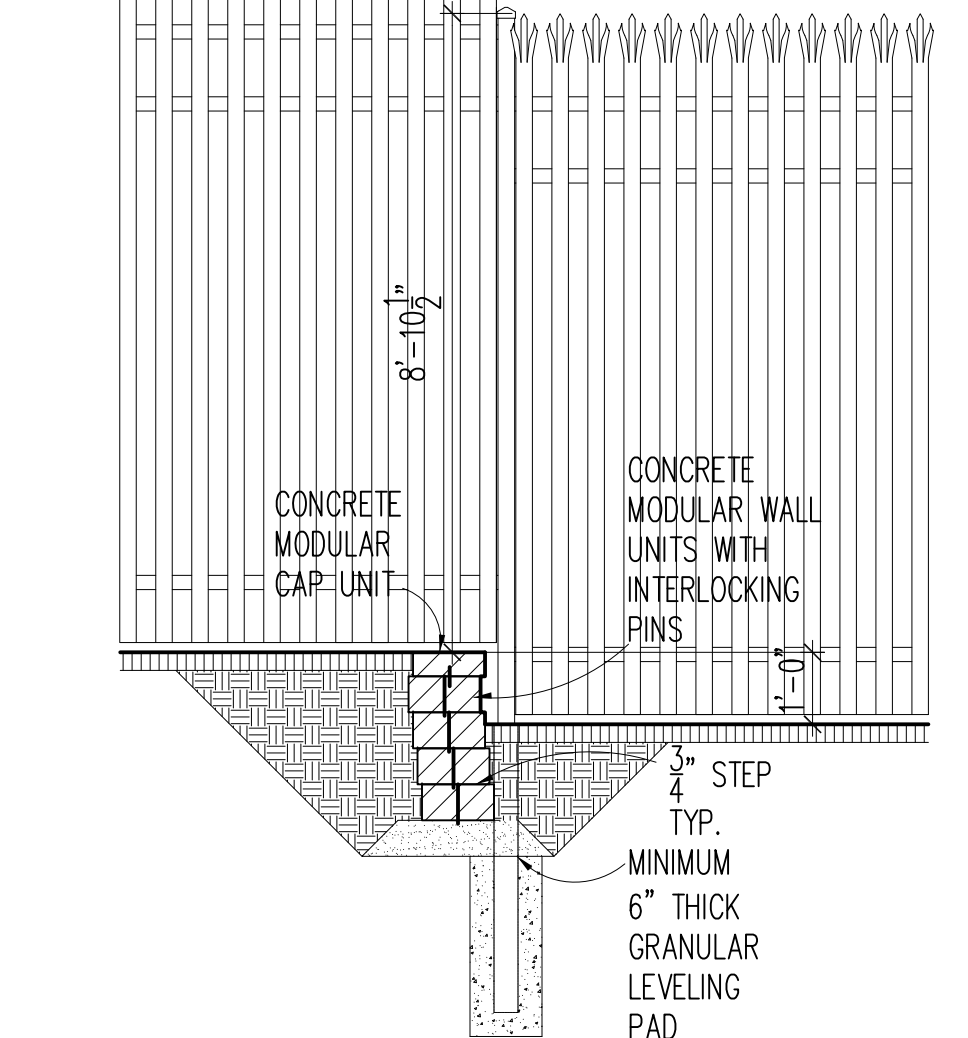

9 RETAINING WALL SECT
A1 3/8"-1'-0" (BASE BID)

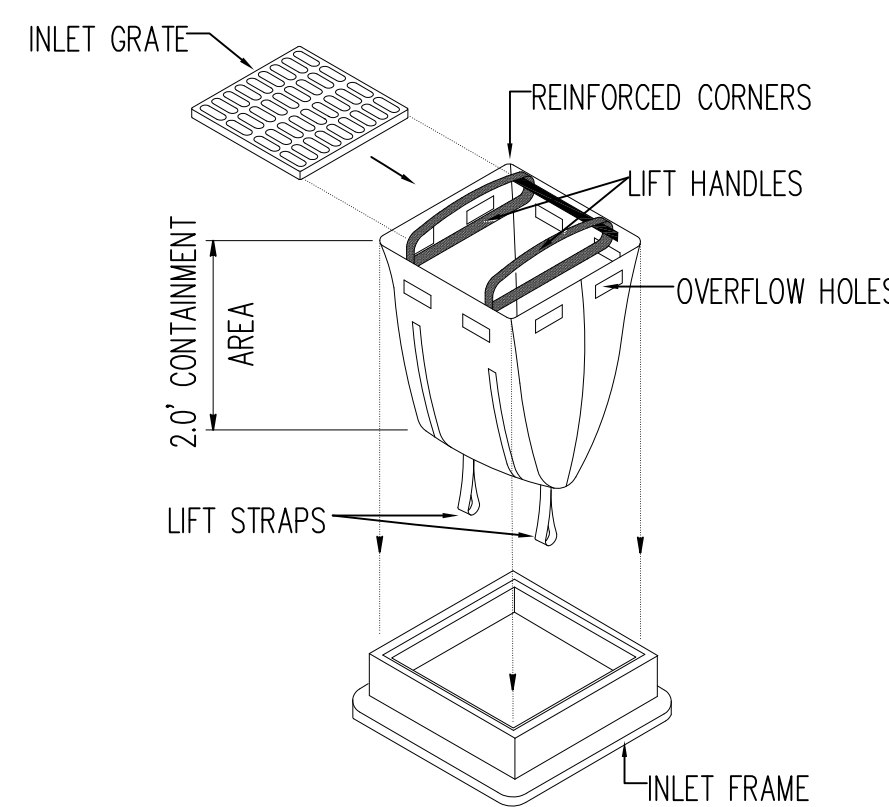

10 4" INLET PROTECTION DET.
A1 NOT TO SCALE

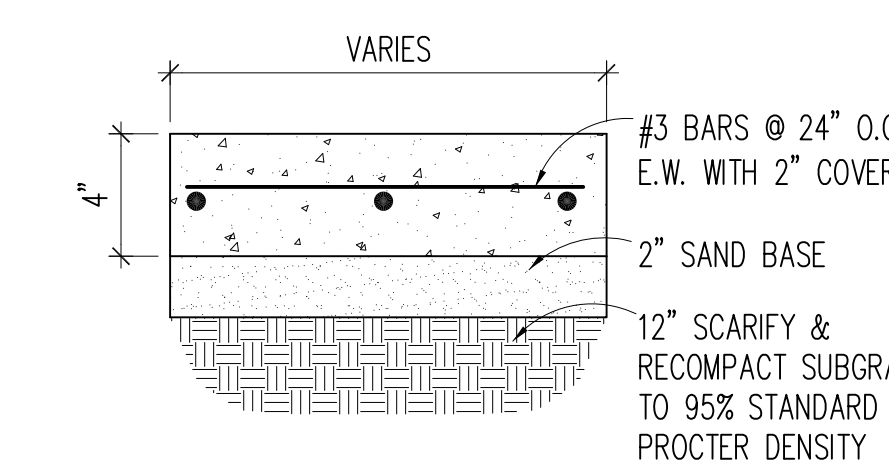

11 4" CONC. SIDEWALK DET.
A1 NOT TO SCALE

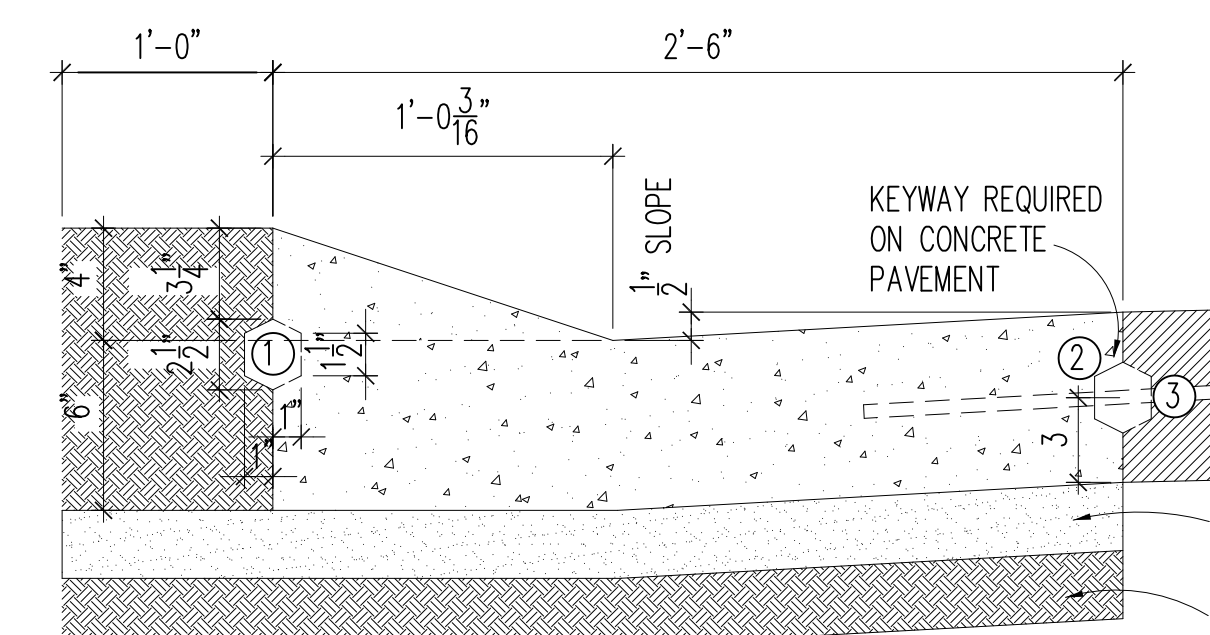

12 CURB AND GUTTER DET.
A1 NOT TO SCALE

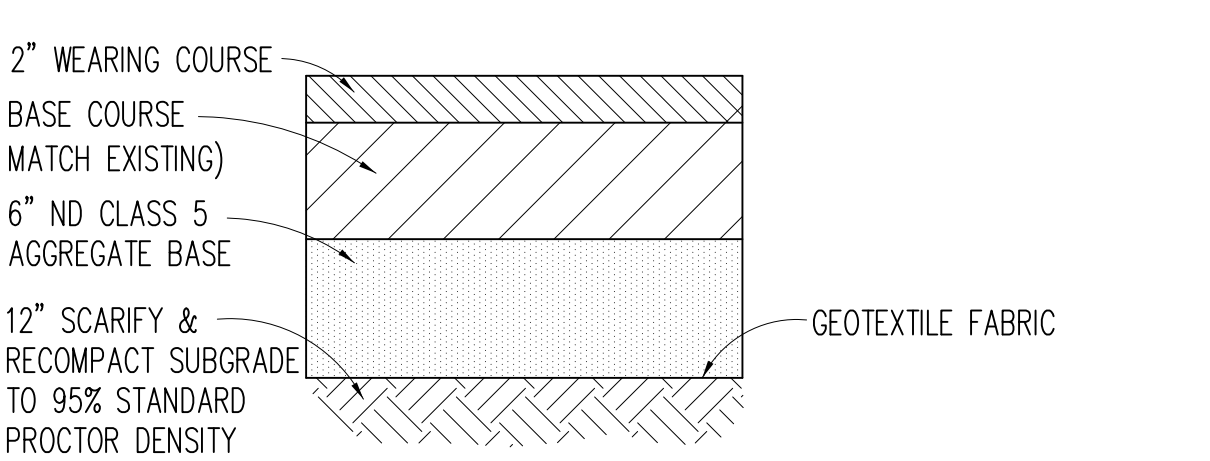

13 ASPHALT PAVEMENT DET.
A1 NOT TO SCALE

DEMOLITION NOTES

- SITE DEMOLITION LEGEND**
1. REMOVE CHAIN LINK FENCE AND CONCRETE POST SETTINGS.
 2. REMOVE MASONRY PYLON AND FOUNDATION. SALVAGE PYLON MOUNTED SIGN WHERE OCCURS.
 3. REMOVE CONCRETE SIDEWALK.
 4. REMOVE MINERAL MULCH AND EDGING. MINERAL MULCH MAY BE SALVAGED FOR REUSE.
 5. REMOVE SHRUB.
 6. REMOVE TREE.
 7. REMOVE SIGNAGE AND FOOTINGS. SALVAGE AND RELOCATE SIGNAGE TO NEW 21ST AVE. LOCATION. (DELETE UNDER DEDUCT ALT. NO. 2)
 8. VERIFY LOCATION OF EXISTING UTILITY FOR CONFLICT WITH FENCE LINE & CONCRETE POST SETTINGS.
 9. EXISTING SIGN REMAINS. PROTECT FROM CONSTRUCTION DAMAGE.
 10. REMOVE SIGN, SALVAGE AND RELOCATE.
 11. SALVAGE PYLON MOUNTED SIGN.
 12. EXISTING TREE REMAINS. PROTECT FROM CONSTRUCTION DAMAGE.
 13. REMOVE ROCK AND EDGING.
- AREA OF DEMOLITION LIMITS.

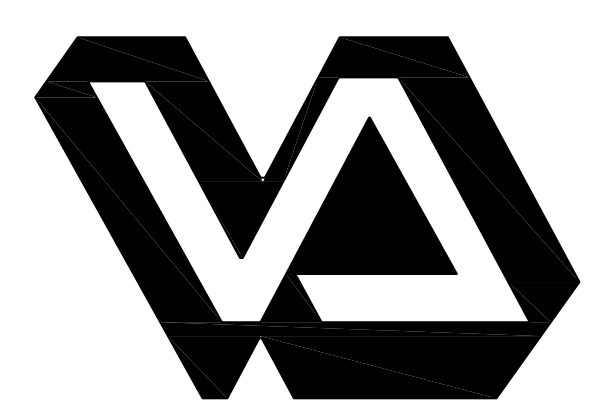

Dept. of Veterans Affairs
Health Care System
2101 Elm Street North
Fargo, ND 58102



IMAGE GROUP INC. Architecture & Interiors
MEN ENGINEERING, Electrical Engineers

IMAGE GROUP INC.
403 CENTER AVENUE, SUITE 300
MOORHEAD, MN 56560

I hereby certify that this plan specification, or report was prepared by me or under my direct supervision, and that I am duly Registered Architect under the laws of the State of North Dakota.

Date 5/8/2013 Reg. No. 378

Drawing Title SITE DEMOLITION PLANS		Project Title FARGO VA HEALTH CARE SYSTEM REPLACE PERIMETER FENCE - PHASE 1		Date MAY 8, 2013
VA Project No. 437-13-113	Contract No. VA263-P-1217 VA263-C-	Designed By RM	Checked By RM	Drawn By KS
Building No. SITE	AutoCAD File Name Fence.dwg	Location FARGO VA HEALTH CARE SYSTEM FARGO, ND	Drawing No. A1	Dwg 2 of 7



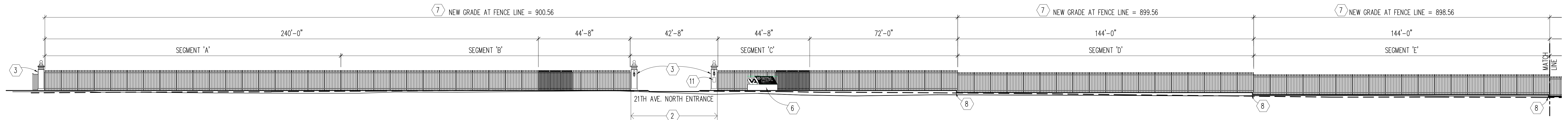

WEST FENCE ELEVATION
1'-20'-0"

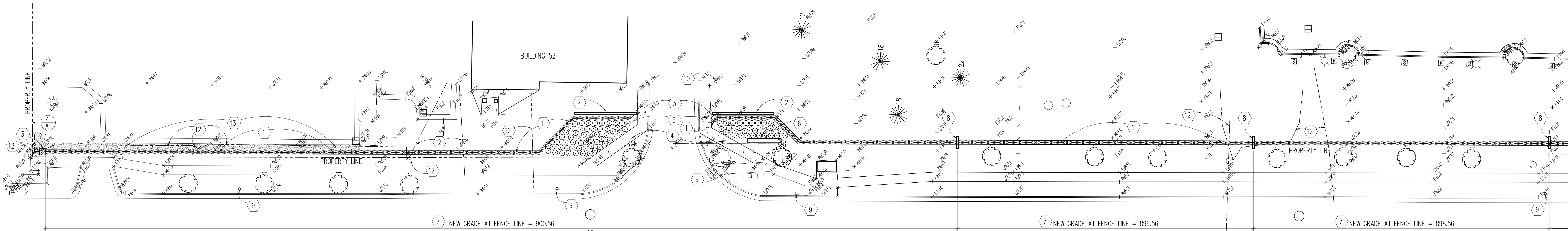

FENCE PLAN
1'-20'-0"

REMODELING NOTES

SITE REMODELING LEGEND

- HIGH SECURITY STEEL FENCE. (BASE BID)
8'-0" H ALUMINUM PICKET FENCE (DEDUCT ALT. BID NO. 3)
- HIGH SECURITY STEEL CANTILEVER GATE. (BASE BID)
INSTALL VA FURNISHED SECURITY GATE (DEDUCT ALT. NO. 1
AND DEDUCT ALT. NO. 3). SEE DETAILS SHEET X1.
- MASONRY PYLON. SEE DETAILS SHEET A1.
- CONCRETE SIDEWALK. SEE DETAIL SHEET A1.
- SPREADING JUNIPER SHRUBS IN STAGGERED ROWS AT
APPROXIMATELY 4'-0" O.C. PROVIDE MINERAL MULCH OVER
LANDSCAPE MEMBRANE THROUGHOUT PLANTING BED WITH
STEEL EDGE AROUND BED PERIMETER.
- RELOCATED POSITION OF EXISTING SIGN. VERIFY AND
PROVIDE FOOTING AND ELECTRICAL ROUGH IN TO MATCH
EXISTING. (BASE BID). NO WORK UNDER DEDUCT ALT. NO. 2
- PROVIDE FILL COMPACTED AND LEVELED TO CONSTANT
ELEVATION INDICATED AT EACH FENCE SEGMENT. TRANSITION
SMOOTHLY TO ADJACENT GRADES. PROVIDE 2'-0" WIDE
CONTINUOUS MINERAL MULCH STRIP OVER LANDSCAPE
MEMBRANE WITH METAL EDGING BOTH SIDES CENTER UNDER
FENCE LINE. SEE DETAIL SHEET A1.
- PROVIDE CONCRETE MODULAR RETAINING WALL AT STEPS IN
SECURITY FENCE TO ALLOW FOR GRADE CHANGE AT STEP.
SEE DETAIL SHEET A1.
- EXISTING SIGN REMAINS. PROTECT FROM CONSTRUCTION
DAMAGE.
- SIGN RELOCATED FROM SALVAGED DEMOLITION.
- INSTALL PLAQUE SALVAGED FROM PYLON DEMOLITION.
- VERIFY LOCATION OF EXISTING UTILITY FOR CONFLICT WITH
FENCE LINE & CONCRETE POST SETTINGS. ADJUST LOCATION
OF FENCE TO CLEAR UTILITY POLE.
- LANDSCAPE ROCK AND EDGING TO MATCH EXISTING.

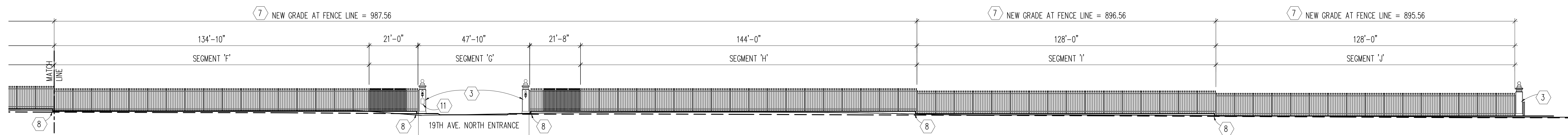

WEST FENCE ELEVATION
1'-20'-0"

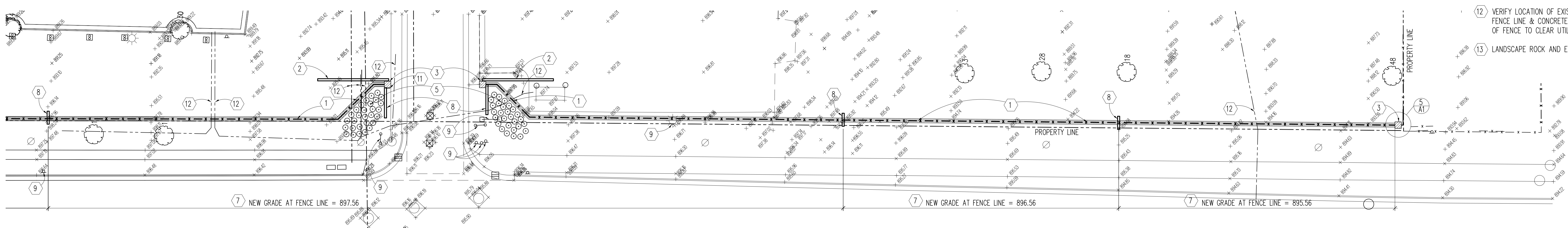

FENCE PLAN
1'-20'-0"



Dept. of Veterans Affairs
Health Care System
2101 Elm Street North
Fargo, ND 58102



IMAGE GROUP INC.
403 CENTER AVENUE, SUITE 300
MOORHEAD, MN 56560

IMAGE GROUP INC., Architecture & Interiors
MEN ENGINEERING, Electrical Engineers

I hereby certify that this plan specification, or
report was prepared by me or under my direct
supervision, and that I am duly Registered
Architect under the laws of the State of North
Dakota. *Rebecca M. Munn*

Date 5/8/2013 Reg. No. 378

Drawing Title
**PERIMETER FENCE PLANS AND
ELEVATIONS**

VA Project No.
437-13-113

Building No.
SITE

Contract No.
**VA263-P-1217
VA263-C-**

AutoCAD File Name
Fence.dwg

Project Title
**FARGO VA HEALTH CARE SYSTEM
REPLACE PERIMETER FENCE -
PHASE 1**

Designed By
RM

Location
**FARGO VA HEALTH CARE SYSTEM
FARGO, ND**

Checked By
RM

Drawn By
KS

Date
MAY 8, 2013

1'-20'-0"

Drawing No.
A2

Dwg 3 of 7



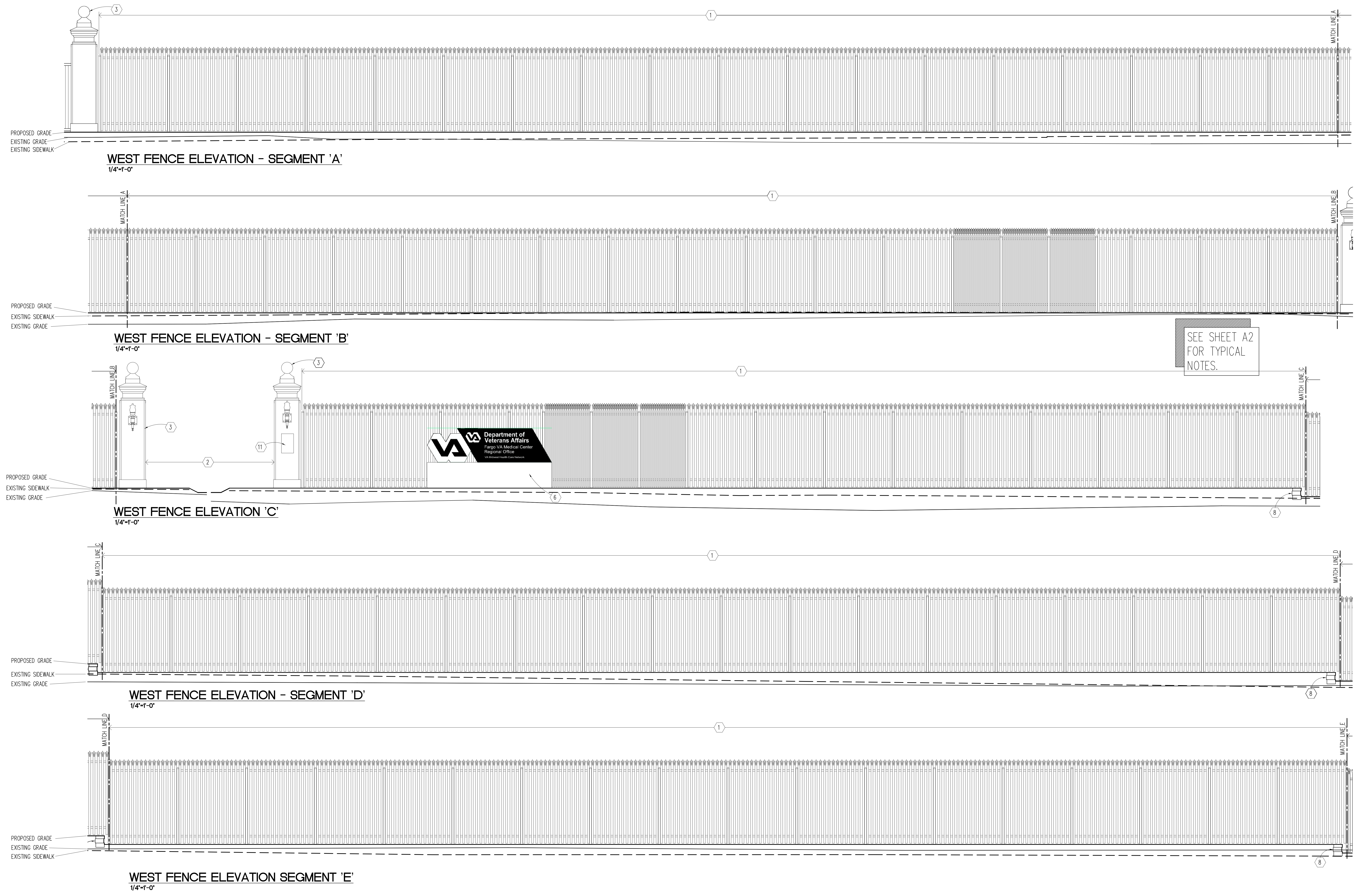

Revisions	Date



Dept. of Veterans Affairs
Health Care System
2101 Elm Street North
Fargo, ND 58102

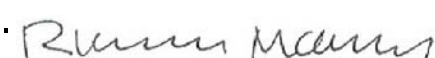



IMAGE GROUP INC.
403 CENTER AVENUE, SUITE 300
MOORHEAD, MN 56560

IMAGE GROUP INC., Architecture & Interiors
MEN ENGINEERING, Electrical Engineers

I hereby certify that this plan specification, or report was prepared by me or under my direct supervision, and that I am duly Registered Architect under the laws of the State of North Dakota.

Date 5/8/2013 Reg. No. 378

Drawing Title PERIMETER FENCE ELEVATIONS		Project Title FARGO VA HEALTH CARE SYSTEM REPLACE PERIMETER FENCE - PHASE 1		Date MAY 8, 2013	
VA Project No. 437-13-113	Contract No. VA263-P-1217 VA263-C-	Designed By RM	Checked By RM	Drawn By KS	Drawing No. A3
Building No. SITE	AutoCAD File Name Fence.dwg	Location FARGO VA HEALTH CARE SYSTEM FARGO, ND		Dwg 4 of 7	

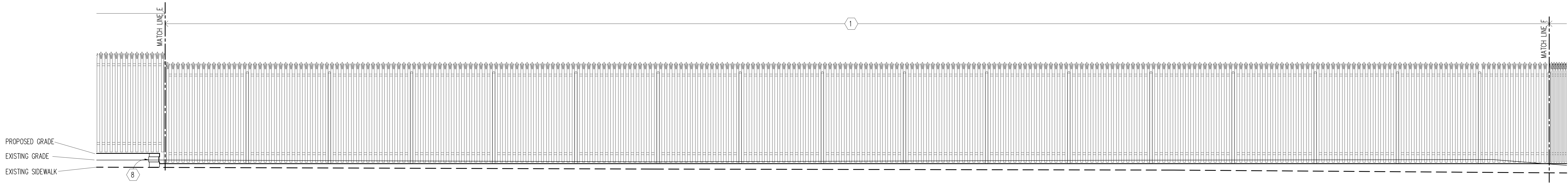

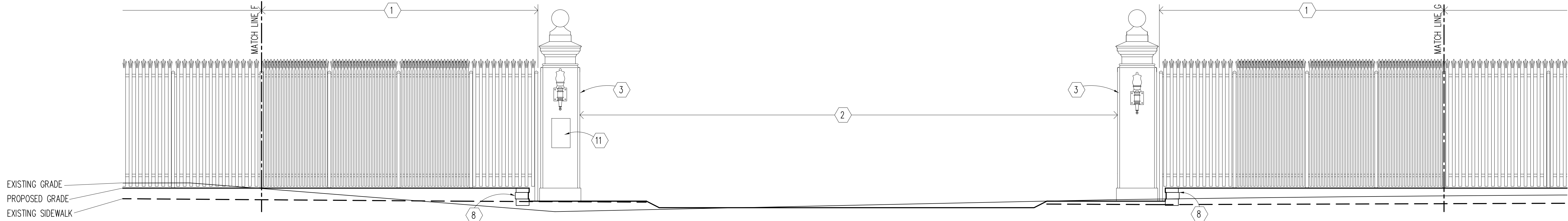

WEST FENCE ELEVATION - SEGMENT 'F'
1/4"-1'-0"



WEST FENCE ELEVATION - SEGMENT 'G'
1/4"-1'-0"

SEE SHEET A2
FOR TYPICAL
NOTES.

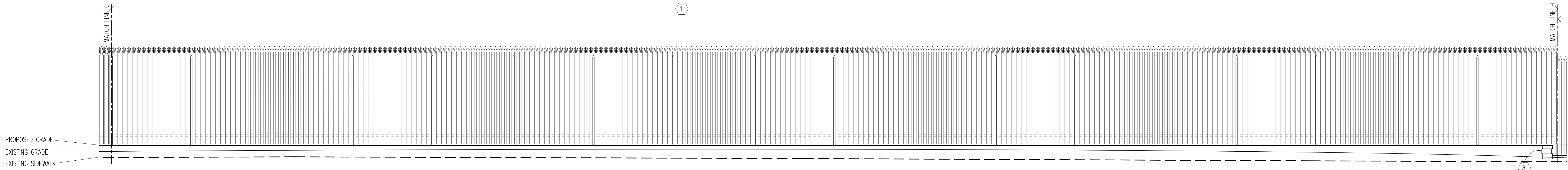

WEST FENCE ELEVATION - SEGMENT 'H'
1/4"-1'-0"

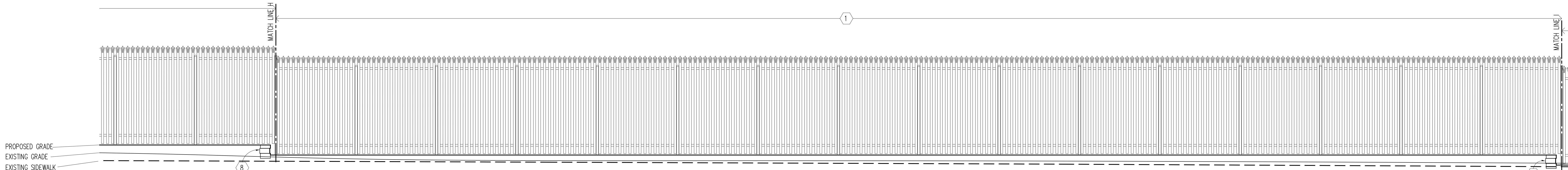

WEST FENCE ELEVATION - SEGMENT 'I'
1/4"-1'-0"

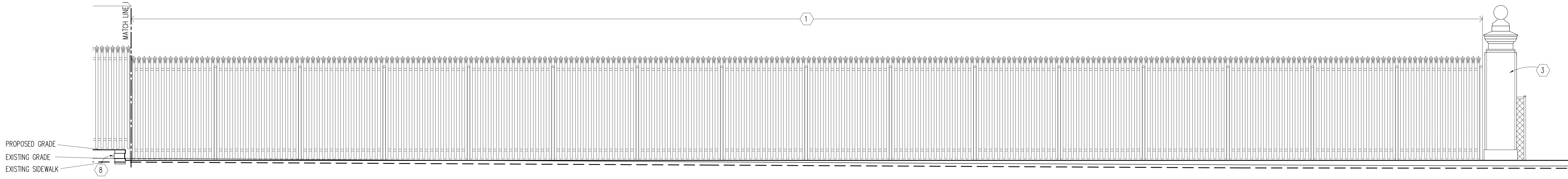

WEST FENCE ELEVATION - SEGMENT 'J'
1/4"-1'-0"



Dept. of Veterans Affairs
Health Care System
2101 Elm Street North
Fargo, ND 58102



IMAGE GROUP INC.
403 CENTER AVENUE, SUITE 300
MOORHEAD, MN 56560

IMAGE GROUP INC., Architecture & Interiors
MEN ENGINEERING, Electrical Engineers

I hereby certify that this plan specification, or
report was prepared by me or under my direct
supervision, and that I am duly Registered
Architect under the laws of the State of North
Dakota.

Date 5/8/2013 Reg. No. 378

Drawing Title
PERIMETER FENCE ELEVATIONS

VA Project No.
437-13-113

Building No.
SITE

Contract No.
VA263-P-1217
VA263-C-

AutoCAD File Name
Fence.dwg

Project Title
**FARGO VA HEALTH CARE SYSTEM
REPLACE PERIMETER FENCE -
PHASE 1**

Designed By
RM

Checked By
RM

Drawn By
KS

Location
**FARGO VA HEALTH CARE SYSTEM
FARGO, ND**

Date
MAY 8, 2013

1/4"-1'-0"

Drawing No.
A4

Dwg 5 of 7

Department of
Veterans Affairs

I:\Server\Project Data\1205_Fargo_VA_Health_Care_System\03_Biospace_Perimeter Fence_Phase_1\CAD\Plot\Fence.dwg May 09, 2013 - 12:08pm