

CONSTRUCTION NOTES:

- ① - DURING COOLING MONTHS, PROVIDE TEMPORARY AHU 1H-CM. UNIT SHALL OPERATE IN NORMAL COOLING MODE. PROVIDE TEMPORARY 4" CHILLED WATER PIPING BETWEEN AHU 1H-CM AND EXISTING 4" CHILLED WATER PIPING IN MECHANICAL PENTHOUSE.
- ② - DURING HEATING MONTHS, PROVIDE TEMPORARY AHU 1H-HM. UNIT SHALL OPERATE AS A FAN ONLY.
- ③ - DURING COOLING MONTHS, PROVIDE TEMPORARY AHU 6B-CM. UNIT SHALL OPERATE IN NORMAL COOLING MODE.
- ④ - DURING HEATING MONTHS, PROVIDE TEMPORARY AHU 6B-HM. UNIT SHALL OPERATE AS A FAN ONLY.
- ⑤ - PROVIDE TEMPORARY EXHAUST FAN EF-1 TO PROVIDE RELIEF AIR BY CONNECTING TEMPORARY DUCTWORK FROM EXISTING RETURN DUCT IN MECHANICAL ROOM 6B-122 TO EF-1.

NOTES FOR TEMPORARY HVAC UNITS

1. FOR ROOF PROTECTION, LAY DOWN 2 LAYERS 30# FELT AND PRESSURE-TREATED 2"x12" FOR SKID TO SIT ON.
2. CONNECT TEMPORARY POWER TO PANEL LOCATED IN MECHANICAL ROOM. COORDINATE CONNECTION WITH VA PERSONNEL.
3. CONSTRUCTION SHALL BE PHASED TO REPLACE AHU-1A DURING COOLING MONTHS IF POSSIBLE.

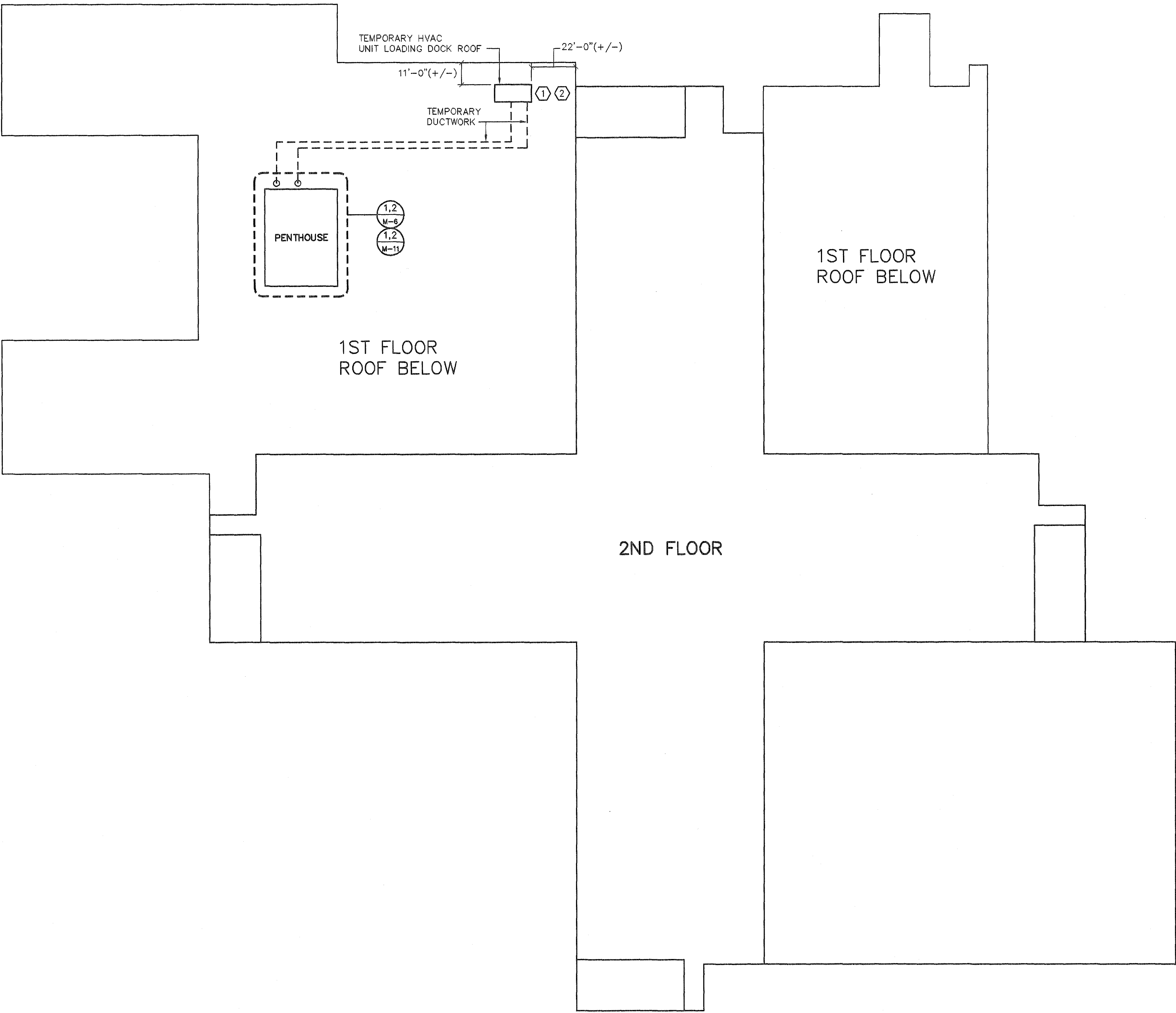

SECOND FLOOR KEY PLAN

0 6 12 24 48 FT.
SCALE: 1/32"=1'-0"

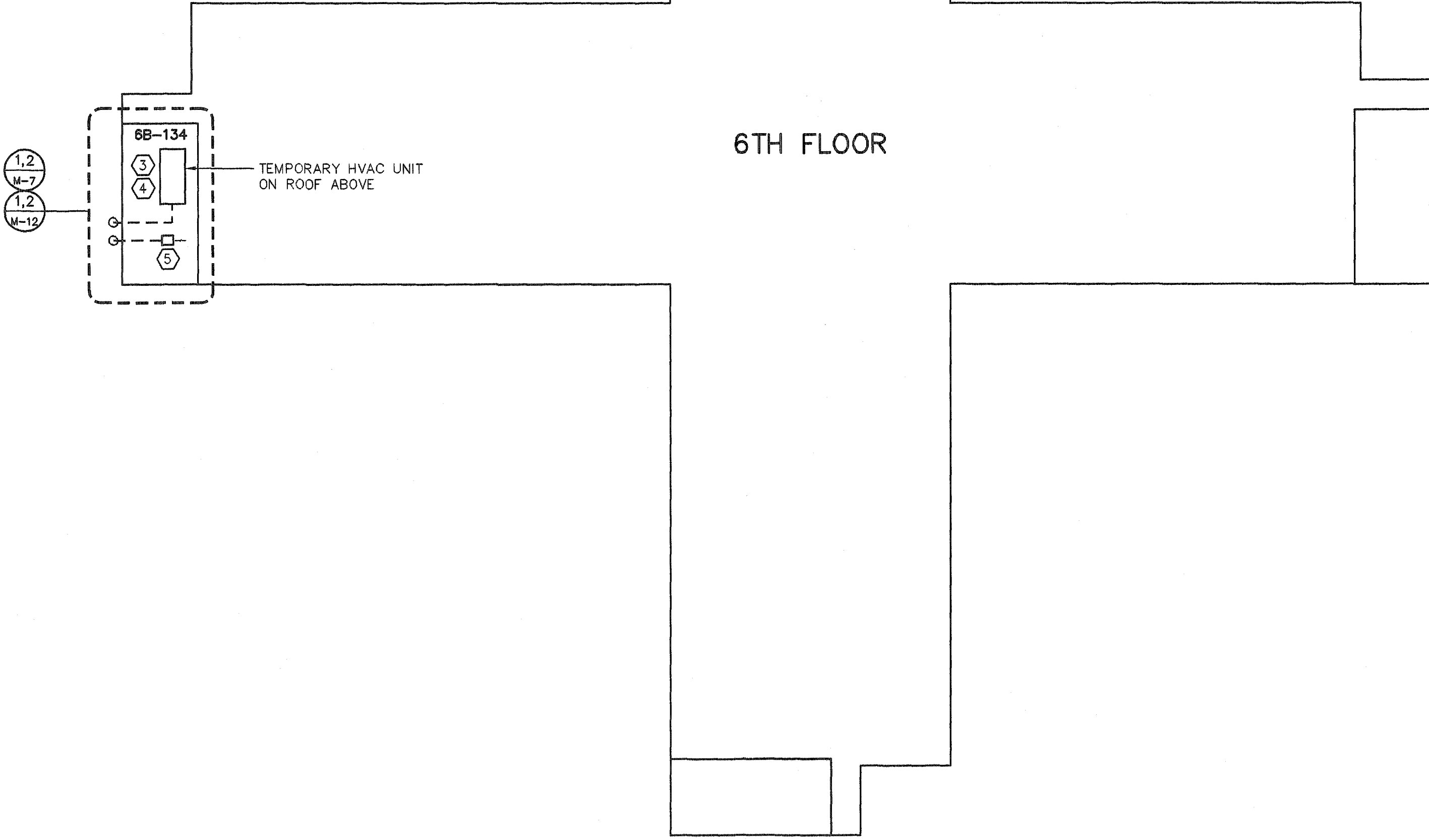

SIXTH FLOOR KEY PLAN

0 6 12 24 48 FT.
SCALE: 1/32"=1'-0"

RE-ISSUED FOR CONSTRUCTION	12/02/11
ISSUED FOR CONSTRUCTION	05/06/11
Revisions:	Date:

Drawn By:	LPM
Checked:	CVW
Recommended:	M & O General Foreman
Recommended:	Chief, Construction Management

Recommended:	Chief, Engineering Dept.
Recommended:	Safety Manager
Recommended:	Informatics Manager
Recommended:	Med. Center Epidemiologist

Recommended:	ACOS/Research
Recommended:	Energy Engineer
Recommended:	GEMS Coordinator
Recommended:	



Approved:	
FACILITY MANAGEMENT EXECUTIVE	
Approved:	
MEDICAL CENTER DIRECTOR	

Project Title:	Correct AHU/HVAC Deficiencies, Phase 5 Building 801 - Downtown Division
Drawing Title:	SECOND AND SIXTH FLOOR KEY PLANS

Date:	8/30/10
Project No.	509-10-120
Drawing No.	M-2
Dwg. 3 of 18	

