

PROJECT NUMBER: 437-13-119
REPLACE LOADING DOCK LEVELERS
VETERANS ADMINISTRATION MEDICAL CENTER
FARGO, NORTH DAKOTA

GENERAL NOTES & CONDITIONS

- FIELD VERIFY ALL EXISTING CONDITIONS & DIMENSIONS BEFORE PROCEEDING WITH NEW CONSTRUCTION.
- WHERE EXISTING SURFACES ARE DAMAGED BY NEW CONSTRUCTION WORK, REPAIR & REFRESH TO MATCH ORIGINAL SURFACE IN APPEARANCE & QUALITY.
- IF SUSPICIOUS MATERIALS OR UNDOCUMENTED CONDITIONS ARE UNLEVELED BY WORK, COORDINATE TO CONTINUE WORK IN ADJACENT AREA AND IMMEDIATELY CONTACT ARCHITECT, ENGINEERS OF RECORD AND V.A. PROJECT ENGINEER.
- CONTRACTOR SHALL STRICTLY ADHERE TO STATE AND FEDERAL OCCUPATIONAL SAFETY AND HEALTH ADMINISTRATION (OSHA) STANDARDS.
- IT IS RECOMMENDED AND ENCOURAGED THAT CONTRACTORS VISIT THE PROPOSED CONSTRUCTION SITE PRIOR TO SUBMITTING THEIR BIDS.
- ALL OWNER PROPERTY IS TO BE SAFEGUARDED FROM DAMAGE. ANY DAMAGED OWNER PROPERTY IS TO BE RESTORED TO ORIGINAL CONDITION PRIOR TO DAMAGE OR REPLACED COMPLETELY, INCLUDING INSTALLATION, LABOR AND PROCUREMENT EXPENSES.
- ALL DEMOLISHED OR WASTE MATERIAL BECOMES THE PROPERTY AND RESPONSIBILITY OF THE CONTRACTOR WITH THE EXCEPTION OF SPECIFIED ITEMS DESIGNATED EITHER IN THE PLANS OR VERBALLY REQUESTED BY THE V.A. PROJECT ENGINEER, CHIEF ENGINEER, AND/OR CONTRACTING OFFICER. OFFSITE DISPOSAL OF THE DEMOLISHED ITEMS IS THE RESPONSIBILITY OF THE CONTRACTOR.
- LOADERS MUST BE REMOVED AND LOCKED UP AT THE COMPLETION OF EACH WORKING DAY TO PREVENT UNAUTHORIZED PERSONS FROM GAINING ACCESS.
- CLEAN UP ALL DEBRIS FROM CONSTRUCTION SITE TO THE SATISFACTION OF THE SUPERINTENDENT AND OWNER OR OWNER'S REPRESENTATIVE. MAINTAIN DAILY CLEANLINESS TO SATISFACTION OF SUPERINTENDENT & OWNER/OWNER'S REPRESENTATIVE.
- ALL CONTRACTORS SHOULD NOTE THAT THE BUILDING WILL REMAIN OPERATIONAL AND OCCUPIED BY OWNERS AND VISITORS DURING THE ENTIRE CONSTRUCTION TIMELINE. THE CONTRACTORS WILL MEET ALL CURRENT ICSA AND SAFETY STANDARDS TO PROTECT THE CONTRACTOR, OWNER, AND VISITOR.
- ALL INTERIOR PARTITIONS ARE TO EXTEND FROM FLOOR TO BOTTOM OF FLOOR OR ROOF AND OR DECK STRUCTURE ABOVE.
- PROVIDE MINERAL FIBER ACOUSTIC INSULATION IN ALL INTERIOR STUD PARTITIONS THAT SEPARATE ROOMS OR SPACES. INSULATE FURRED OUT EXTERIOR WALLS.
- CUTOOTS FOR MECHANICAL & ELECTRICAL WORK SHALL BE ACCOMPLISHED IN SUCH A MANNER THAT STANDARD EXISTING PLATES, COVERS, ETC. WILL COVER ROUGH OPENINGS. OVERSIZE OPENINGS SHALL BE REPAIRED TO MATCH ADJACENT SURFACES BY THE CONTRACTOR RESPONSIBLE FOR CUTOOTS.
- TEMPORARY PARTITIONS SHALL BE PROVIDED FOR REMODEL CONSTRUCTION. TEMPORARY PARTITIONS SHALL BE CONSTRUCTED OF METAL STUDS & 5/8" GWB ON THE "PUBLIC" SIDE OF THE PARTITION. PARTITIONS SHALL BE FULL HEIGHT & SHALL PERFORM AS A QUIET FREE BARRIER BETWEEN OWNER OCCUPIED SPACE & CONSTRUCTION AREA. C.C. TO ALSO PROVIDE NEGATIVE AIR PRESSURE ON CONSTRUCTION SIDE OF TEMPORARY PARTITION.
- THE CONTRACTOR SHALL STRICTLY ADHERE TO THE FARGO VA MEDICAL CENTER INFECTION CONTROL RISK ASSESSMENT (ICRA) REQUIREMENTS.
- ALL CONTRACTORS SHALL COORDINATE WITH VA ENGINEERING REGARDING ACCESS TO RESTRICTED OR DIFFICULT TO ACCESS AREAS, INCLUDING BUT NOT LIMITED TO DIRECTOR'S SUITE, RECOVERY, ICU, GI, PHARMACY, ETC.
- CONTRACTORS SHALL PLAN AND COORDINATE WITH ALL OTHER PROJECTS CURRENTLY AWARDED AS WELL AS THOSE IN DESIGN WHICH ARE EXPECTED TO BE AWARDED THIS YEAR. VERIFY AND COORDINATE WITH VAMC ENGINEERING.
- CONTRACTORS SHALL COORDINATE AS REQUIRED WITH ALL OTHER CONSTRUCTION ACTIVITIES AND CONTRACTORS ON CAMPUS AS WELL AS MODIFY LAYOUTS AS REQUIRED.

DEDUCT ALTERNATES

- ALTERNATE 1. DELETE REPLACEMENT OF DOCK LEVELER PIT ANGLES AT ALL LOCATIONS EXCEPT THE DOCK LEVELER AT THE NORTH LOADING DOCK OF BUILDING 1-9-38-46.
- ALTERNATE 2. DELETE REPLACEMENT OF STAIRS AT NORTH LOADING DOCK OF BUILDING 1-9-38-46.
- ALTERNATE 3. DELETE REPLACEMENT OF THE NORTH DOCK LEVELER AT THE EAST LOADING DOCK OF BUILDING 1-9-38-46.
- ALTERNATE 4. DELETE REPLACEMENT OF THE SOUTH DOCK LEVELER AT THE EAST LOADING DOCK OF BUILDING 1-9-38-46.
- SEE SPECIFICATIONS FOR DETAILED DESCRIPTION OF ALTERNATES.

PHASING

THIS WORK SHALL BE DONE IN PHASES TO ENSURE ONE LOADING DOCK REMAINS OPERATIONAL AT BUILDING 1-9-38-46 AND BUILDING 12.

THE CONTRACTOR SHALL PRESENT A PLAN TO THE VAMC ENGINEERING OFFICE AS TO PHASING OF LOADING TO BE RELEASED FOR APPROVAL BY THE VAMC.

SHEET INDEX

G001	TITLE SHEET/SITE PLAN
AD	ARCHITECTURAL DRAWINGS
AD10	ARCHITECTURAL DEMOLITION PLAN AND FLOOR PLANS
AS20	ARCHITECTURAL ELEVATIONS, SECTIONS AND DETAILS
ED	ELECTRICAL DRAWINGS
ET	BUILDING 1 AND BUILDING 12 LOADING DOCKS - ELECTRICAL

ABBREVIATIONS

A/C	AIR CONDITIONER	H.B.	HOSE BIB	RAD	RADIUS
ACT	ACUSTIC CEILING TILE	H.C.	HOSE CABINET	R.A.F.	RETURN AIR FAN
AC PNL	ACUSTIC PANEL	H.D.	HEAD	R.A.G.	RETURN AIR GRILLE
AD10	ARCHITECTURAL DEMOLITION PLAN AND FLOOR PLANS	H.D.T.	HEAD DUCT	R.D.	ROOF DRAIN
AD20	ARCHITECTURAL ELEVATIONS, SECTIONS AND DETAILS	HDB	HARD BOARD	R.D.	ROOF DRAIN
AD30	ARCHITECTURAL ELEVATIONS, SECTIONS AND DETAILS	HDB	HARD BOARD	R.D.	ROOF DRAIN
AD40	ARCHITECTURAL ELEVATIONS, SECTIONS AND DETAILS	HDB	HARD BOARD	R.D.	ROOF DRAIN
AD50	ARCHITECTURAL ELEVATIONS, SECTIONS AND DETAILS	HDB	HARD BOARD	R.D.	ROOF DRAIN
AD60	ARCHITECTURAL ELEVATIONS, SECTIONS AND DETAILS	HDB	HARD BOARD	R.D.	ROOF DRAIN
AD70	ARCHITECTURAL ELEVATIONS, SECTIONS AND DETAILS	HDB	HARD BOARD	R.D.	ROOF DRAIN
AD80	ARCHITECTURAL ELEVATIONS, SECTIONS AND DETAILS	HDB	HARD BOARD	R.D.	ROOF DRAIN
AD90	ARCHITECTURAL ELEVATIONS, SECTIONS AND DETAILS	HDB	HARD BOARD	R.D.	ROOF DRAIN
AD100	ARCHITECTURAL ELEVATIONS, SECTIONS AND DETAILS	HDB	HARD BOARD	R.D.	ROOF DRAIN
AD110	ARCHITECTURAL ELEVATIONS, SECTIONS AND DETAILS	HDB	HARD BOARD	R.D.	ROOF DRAIN
AD120	ARCHITECTURAL ELEVATIONS, SECTIONS AND DETAILS	HDB	HARD BOARD	R.D.	ROOF DRAIN
AD130	ARCHITECTURAL ELEVATIONS, SECTIONS AND DETAILS	HDB	HARD BOARD	R.D.	ROOF DRAIN
AD140	ARCHITECTURAL ELEVATIONS, SECTIONS AND DETAILS	HDB	HARD BOARD	R.D.	ROOF DRAIN
AD150	ARCHITECTURAL ELEVATIONS, SECTIONS AND DETAILS	HDB	HARD BOARD	R.D.	ROOF DRAIN
AD160	ARCHITECTURAL ELEVATIONS, SECTIONS AND DETAILS	HDB	HARD BOARD	R.D.	ROOF DRAIN
AD170	ARCHITECTURAL ELEVATIONS, SECTIONS AND DETAILS	HDB	HARD BOARD	R.D.	ROOF DRAIN
AD180	ARCHITECTURAL ELEVATIONS, SECTIONS AND DETAILS	HDB	HARD BOARD	R.D.	ROOF DRAIN
AD190	ARCHITECTURAL ELEVATIONS, SECTIONS AND DETAILS	HDB	HARD BOARD	R.D.	ROOF DRAIN
AD200	ARCHITECTURAL ELEVATIONS, SECTIONS AND DETAILS	HDB	HARD BOARD	R.D.	ROOF DRAIN
AD210	ARCHITECTURAL ELEVATIONS, SECTIONS AND DETAILS	HDB	HARD BOARD	R.D.	ROOF DRAIN
AD220	ARCHITECTURAL ELEVATIONS, SECTIONS AND DETAILS	HDB	HARD BOARD	R.D.	ROOF DRAIN
AD230	ARCHITECTURAL ELEVATIONS, SECTIONS AND DETAILS	HDB	HARD BOARD	R.D.	ROOF DRAIN
AD240	ARCHITECTURAL ELEVATIONS, SECTIONS AND DETAILS	HDB	HARD BOARD	R.D.	ROOF DRAIN
AD250	ARCHITECTURAL ELEVATIONS, SECTIONS AND DETAILS	HDB	HARD BOARD	R.D.	ROOF DRAIN
AD260	ARCHITECTURAL ELEVATIONS, SECTIONS AND DETAILS	HDB	HARD BOARD	R.D.	ROOF DRAIN
AD270	ARCHITECTURAL ELEVATIONS, SECTIONS AND DETAILS	HDB	HARD BOARD	R.D.	ROOF DRAIN
AD280	ARCHITECTURAL ELEVATIONS, SECTIONS AND DETAILS	HDB	HARD BOARD	R.D.	ROOF DRAIN
AD290	ARCHITECTURAL ELEVATIONS, SECTIONS AND DETAILS	HDB	HARD BOARD	R.D.	ROOF DRAIN
AD300	ARCHITECTURAL ELEVATIONS, SECTIONS AND DETAILS	HDB	HARD BOARD	R.D.	ROOF DRAIN
AD310	ARCHITECTURAL ELEVATIONS, SECTIONS AND DETAILS	HDB	HARD BOARD	R.D.	ROOF DRAIN
AD320	ARCHITECTURAL ELEVATIONS, SECTIONS AND DETAILS	HDB	HARD BOARD	R.D.	ROOF DRAIN
AD330	ARCHITECTURAL ELEVATIONS, SECTIONS AND DETAILS	HDB	HARD BOARD	R.D.	ROOF DRAIN
AD340	ARCHITECTURAL ELEVATIONS, SECTIONS AND DETAILS	HDB	HARD BOARD	R.D.	ROOF DRAIN
AD350	ARCHITECTURAL ELEVATIONS, SECTIONS AND DETAILS	HDB	HARD BOARD	R.D.	ROOF DRAIN
AD360	ARCHITECTURAL ELEVATIONS, SECTIONS AND DETAILS	HDB	HARD BOARD	R.D.	ROOF DRAIN
AD370	ARCHITECTURAL ELEVATIONS, SECTIONS AND DETAILS	HDB	HARD BOARD	R.D.	ROOF DRAIN
AD380	ARCHITECTURAL ELEVATIONS, SECTIONS AND DETAILS	HDB	HARD BOARD	R.D.	ROOF DRAIN
AD390	ARCHITECTURAL ELEVATIONS, SECTIONS AND DETAILS	HDB	HARD BOARD	R.D.	ROOF DRAIN
AD400	ARCHITECTURAL ELEVATIONS, SECTIONS AND DETAILS	HDB	HARD BOARD	R.D.	ROOF DRAIN
AD410	ARCHITECTURAL ELEVATIONS, SECTIONS AND DETAILS	HDB	HARD BOARD	R.D.	ROOF DRAIN
AD420	ARCHITECTURAL ELEVATIONS, SECTIONS AND DETAILS	HDB	HARD BOARD	R.D.	ROOF DRAIN
AD430	ARCHITECTURAL ELEVATIONS, SECTIONS AND DETAILS	HDB	HARD BOARD	R.D.	ROOF DRAIN
AD440	ARCHITECTURAL ELEVATIONS, SECTIONS AND DETAILS	HDB	HARD BOARD	R.D.	ROOF DRAIN
AD450	ARCHITECTURAL ELEVATIONS, SECTIONS AND DETAILS	HDB	HARD BOARD	R.D.	ROOF DRAIN
AD460	ARCHITECTURAL ELEVATIONS, SECTIONS AND DETAILS	HDB	HARD BOARD	R.D.	ROOF DRAIN
AD470	ARCHITECTURAL ELEVATIONS, SECTIONS AND DETAILS	HDB	HARD BOARD	R.D.	ROOF DRAIN
AD480	ARCHITECTURAL ELEVATIONS, SECTIONS AND DETAILS	HDB	HARD BOARD	R.D.	ROOF DRAIN
AD490	ARCHITECTURAL ELEVATIONS, SECTIONS AND DETAILS	HDB	HARD BOARD	R.D.	ROOF DRAIN
AD500	ARCHITECTURAL ELEVATIONS, SECTIONS AND DETAILS	HDB	HARD BOARD	R.D.	ROOF DRAIN
AD510	ARCHITECTURAL ELEVATIONS, SECTIONS AND DETAILS	HDB	HARD BOARD	R.D.	ROOF DRAIN
AD520	ARCHITECTURAL ELEVATIONS, SECTIONS AND DETAILS	HDB	HARD BOARD	R.D.	ROOF DRAIN
AD530	ARCHITECTURAL ELEVATIONS, SECTIONS AND DETAILS	HDB	HARD BOARD	R.D.	ROOF DRAIN
AD540	ARCHITECTURAL ELEVATIONS, SECTIONS AND DETAILS	HDB	HARD BOARD	R.D.	ROOF DRAIN
AD550	ARCHITECTURAL ELEVATIONS, SECTIONS AND DETAILS	HDB	HARD BOARD	R.D.	ROOF DRAIN
AD560	ARCHITECTURAL ELEVATIONS, SECTIONS AND DETAILS	HDB	HARD BOARD	R.D.	ROOF DRAIN
AD570	ARCHITECTURAL ELEVATIONS, SECTIONS AND DETAILS	HDB	HARD BOARD	R.D.	ROOF DRAIN
AD580	ARCHITECTURAL ELEVATIONS, SECTIONS AND DETAILS	HDB	HARD BOARD	R.D.	ROOF DRAIN
AD590	ARCHITECTURAL ELEVATIONS, SECTIONS AND DETAILS	HDB	HARD BOARD	R.D.	ROOF DRAIN
AD600	ARCHITECTURAL ELEVATIONS, SECTIONS AND DETAILS	HDB	HARD BOARD	R.D.	ROOF DRAIN
AD610	ARCHITECTURAL ELEVATIONS, SECTIONS AND DETAILS	HDB	HARD BOARD	R.D.	ROOF DRAIN
AD620	ARCHITECTURAL ELEVATIONS, SECTIONS AND DETAILS	HDB	HARD BOARD	R.D.	ROOF DRAIN
AD630	ARCHITECTURAL ELEVATIONS, SECTIONS AND DETAILS	HDB	HARD BOARD	R.D.	ROOF DRAIN
AD640	ARCHITECTURAL ELEVATIONS, SECTIONS AND DETAILS	HDB	HARD BOARD	R.D.	ROOF DRAIN
AD650	ARCHITECTURAL ELEVATIONS, SECTIONS AND DETAILS	HDB	HARD BOARD	R.D.	ROOF DRAIN
AD660	ARCHITECTURAL ELEVATIONS, SECTIONS AND DETAILS	HDB	HARD BOARD	R.D.	ROOF DRAIN
AD670	ARCHITECTURAL ELEVATIONS, SECTIONS AND DETAILS	HDB	HARD BOARD	R.D.	ROOF DRAIN
AD680	ARCHITECTURAL ELEVATIONS, SECTIONS AND DETAILS	HDB	HARD BOARD	R.D.	ROOF DRAIN
AD690	ARCHITECTURAL ELEVATIONS, SECTIONS AND DETAILS	HDB	HARD BOARD	R.D.	ROOF DRAIN
AD700	ARCHITECTURAL ELEVATIONS, SECTIONS AND DETAILS	HDB	HARD BOARD	R.D.	ROOF DRAIN
AD710	ARCHITECTURAL ELEVATIONS, SECTIONS AND DETAILS	HDB	HARD BOARD	R.D.	ROOF DRAIN
AD720	ARCHITECTURAL ELEVATIONS, SECTIONS AND DETAILS	HDB	HARD BOARD	R.D.	ROOF DRAIN
AD730	ARCHITECTURAL ELEVATIONS, SECTIONS AND DETAILS	HDB	HARD BOARD	R.D.	ROOF DRAIN
AD740	ARCHITECTURAL ELEVATIONS, SECTIONS AND DETAILS	HDB	HARD BOARD	R.D.	ROOF DRAIN
AD750	ARCHITECTURAL ELEVATIONS, SECTIONS AND DETAILS	HDB	HARD BOARD	R.D.	ROOF DRAIN
AD760	ARCHITECTURAL ELEVATIONS, SECTIONS AND DETAILS	HDB	HARD BOARD	R.D.	ROOF DRAIN
AD770	ARCHITECTURAL ELEVATIONS, SECTIONS AND DETAILS	HDB	HARD BOARD	R.D.	ROOF DRAIN
AD780	ARCHITECTURAL ELEVATIONS, SECTIONS AND DETAILS	HDB	HARD BOARD	R.D.	ROOF DRAIN
AD790	ARCHITECTURAL ELEVATIONS, SECTIONS AND DETAILS	HDB	HARD BOARD	R.D.	ROOF DRAIN
AD800	ARCHITECTURAL ELEVATIONS, SECTIONS AND DETAILS	HDB	HARD BOARD	R.D.	ROOF DRAIN
AD810	ARCHITECTURAL ELEVATIONS, SECTIONS AND DETAILS	HDB	HARD BOARD	R.D.	ROOF DRAIN
AD820	ARCHITECTURAL ELEVATIONS, SECTIONS AND DETAILS	HDB	HARD BOARD	R.D.	ROOF DRAIN
AD830	ARCHITECTURAL ELEVATIONS, SECTIONS AND DETAILS	HDB	HARD BOARD	R.D.	ROOF DRAIN
AD840	ARCHITECTURAL ELEVATIONS, SECTIONS AND DETAILS	HDB	HARD BOARD	R.D.	ROOF DRAIN
AD850	ARCHITECTURAL ELEVATIONS, SECTIONS AND DETAILS	HDB	HARD BOARD	R.D.	ROOF DRAIN
AD860	ARCHITECTURAL ELEVATIONS, SECTIONS AND DETAILS	HDB	HARD BOARD	R.D.	ROOF DRAIN
AD870	ARCHITECTURAL ELEVATIONS, SECTIONS AND DETAILS	HDB	HARD BOARD	R.D.	ROOF DRAIN
AD880	ARCHITECTURAL ELEVATIONS, SECTIONS AND DETAILS	HDB	HARD BOARD	R.D.	ROOF DRAIN
AD890	ARCHITECTURAL ELEVATIONS, SECTIONS AND DETAILS	HDB	HARD BOARD	R.D.	ROOF DRAIN
AD900	ARCHITECTURAL ELEVATIONS, SECTIONS AND DETAILS	HDB	HARD BOARD	R.D.	ROOF DRAIN
AD910	ARCHITECTURAL ELEVATIONS, SECTIONS AND DETAILS	HDB	HARD BOARD	R.D.	ROOF DRAIN
AD920	ARCHITECTURAL ELEVATIONS, SECTIONS AND DETAILS	HDB	HARD BOARD	R.D.	ROOF DRAIN
AD930	ARCHITECTURAL ELEVATIONS, SECTIONS AND DETAILS	HDB	HARD BOARD	R.D.	ROOF DRAIN
AD940	ARCHITECTURAL ELEVATIONS, SECTIONS AND DETAILS	HDB	HARD BOARD	R.D.	ROOF DRAIN
AD950	ARCHITECTURAL ELEVATIONS, SECTIONS AND DETAILS	HDB	HARD BOARD	R.D.	ROOF DRAIN
AD960	ARCHITECTURAL ELEVATIONS, SECTIONS AND DETAILS	HDB	HARD BOARD	R.D.	ROOF DRAIN
AD970	ARCHITECTURAL ELEVATIONS, SECTIONS AND DETAILS	HDB	HARD BOARD	R.D.	ROOF DRAIN
AD980	ARCHITECTURAL ELEVATIONS, SECTIONS AND DETAILS	HDB	HARD BOARD	R.D.	ROOF DRAIN
AD990	ARCHITECTURAL ELEVATIONS, SECTIONS AND DETAILS	HDB	HARD BOARD	R.D.	ROOF DRAIN
AD1000	ARCHITECTURAL ELEVATIONS, SECTIONS AND DETAILS	HDB	HARD BOARD	R.D.	ROOF DRAIN

SITE LOCATOR

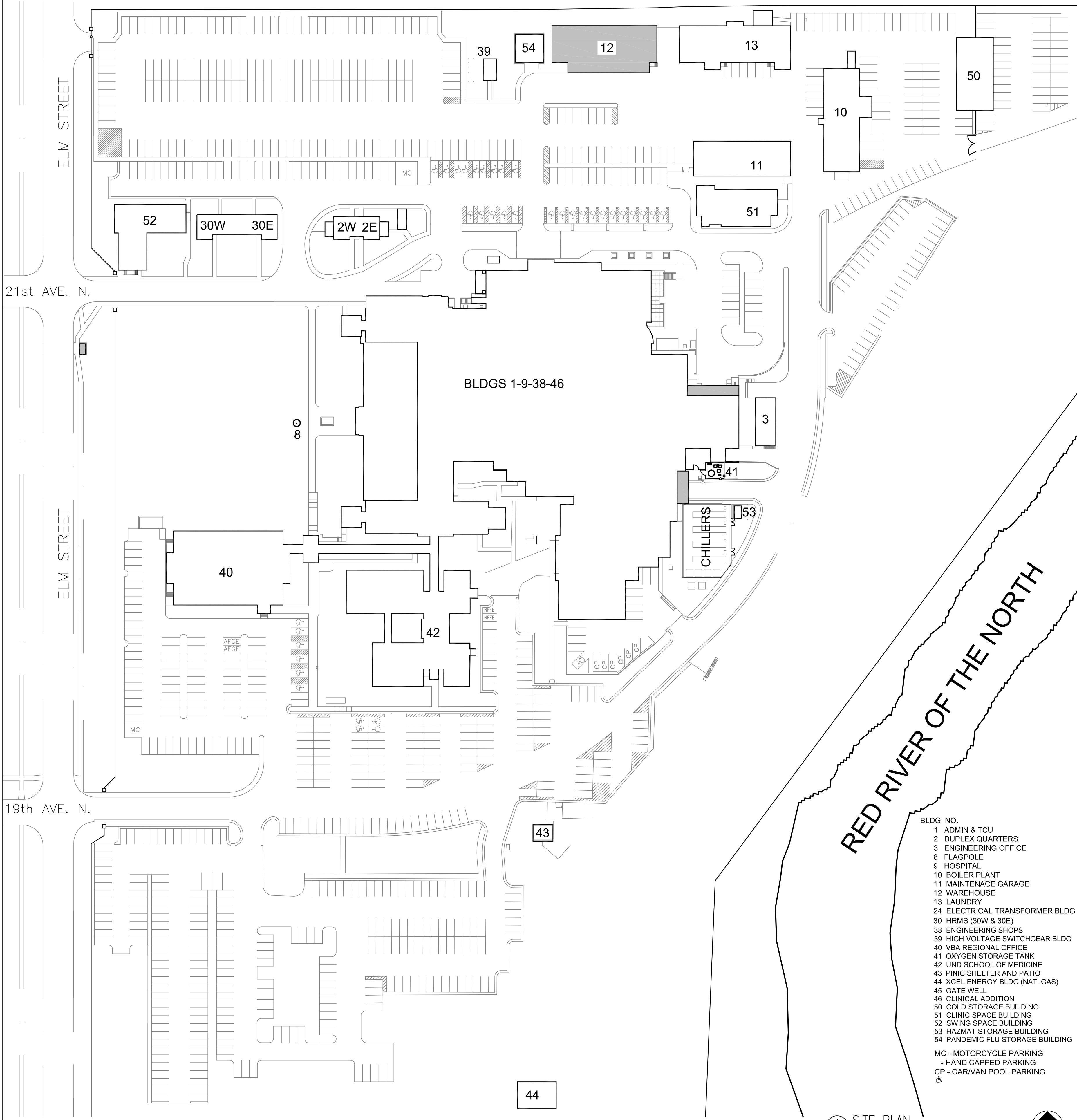

Revisions

Date

Dept. of Veterans Affairs
Medical Center
2101 Elm Street
Fargo, ND 58102

OWNER REPRESENTATIVE
VA ENGINEERING DEPARTMENT
ADDRESS: 2101 ELM ST. NORTH
FARGO, ND 58102
PHONE: 701.239.3760
CONTACT: DALE DEKEYR

VA PROJECT ENGINEER
VA ENGINEERING DEPARTMENT
ADDRESS: 2101 ELM ST. NORTH
FARGO, ND 58102
PHONE: 701.239.3760
CONTACT: DENNIS LANGEVN

ARCHITECT
JLG ARCHITECTS
ADDRESS: 214 BROADWAY
FARGO, ND 58102
PHONE: 701.364.1037
CONTACT: JOEL DAWY

ELECTRICAL ENGINEER
MBN ENGINEERING
ADDRESS: 353 7TH ST. NORTH
SUITE 200
FARGO, ND 58102
PHONE: 701.478.6336
CONTACT: MIKE BERGER

I hereby certify that this plan was prepared by me or under my direct supervision, and that I am a duly registered architect under the laws of the State of North Dakota.

Joel A. Davy, AIA
Date: 05/17/2013
Reg. No. 670

Drawing Title
COVER SHEET/
SITE PLAN

VA Project No.
437-13-119

Contract No.
VA263-P-1218
VA263-C-

Building No.
#12, and #1-9-38-46

AutoCAD File Name
437-13-119 G001 COVER SHEET.DWG

Project Title
REPLACE LOADING DOCK LEVELERS

Designed By
JD

Checked By
TM

Drawn By
RM

Location
VA HEALTHCARE SYSTEM
FARGO, NORTH DAKOTA

Date
05-17-13

Scale:
AS NOTED

Drawing No.
G1001

Dwg. 1 of 4

Department of
Veterans Affairs

S:\11090C VA Loading Dock Levelers\4 - Design Documents\4a - Electronic Set\130517 CD Submittal\Individual File\Architectural\ACAD\437-13-119 AS101 Architectural Plan.dwg 5/17/2013 3:57 PM

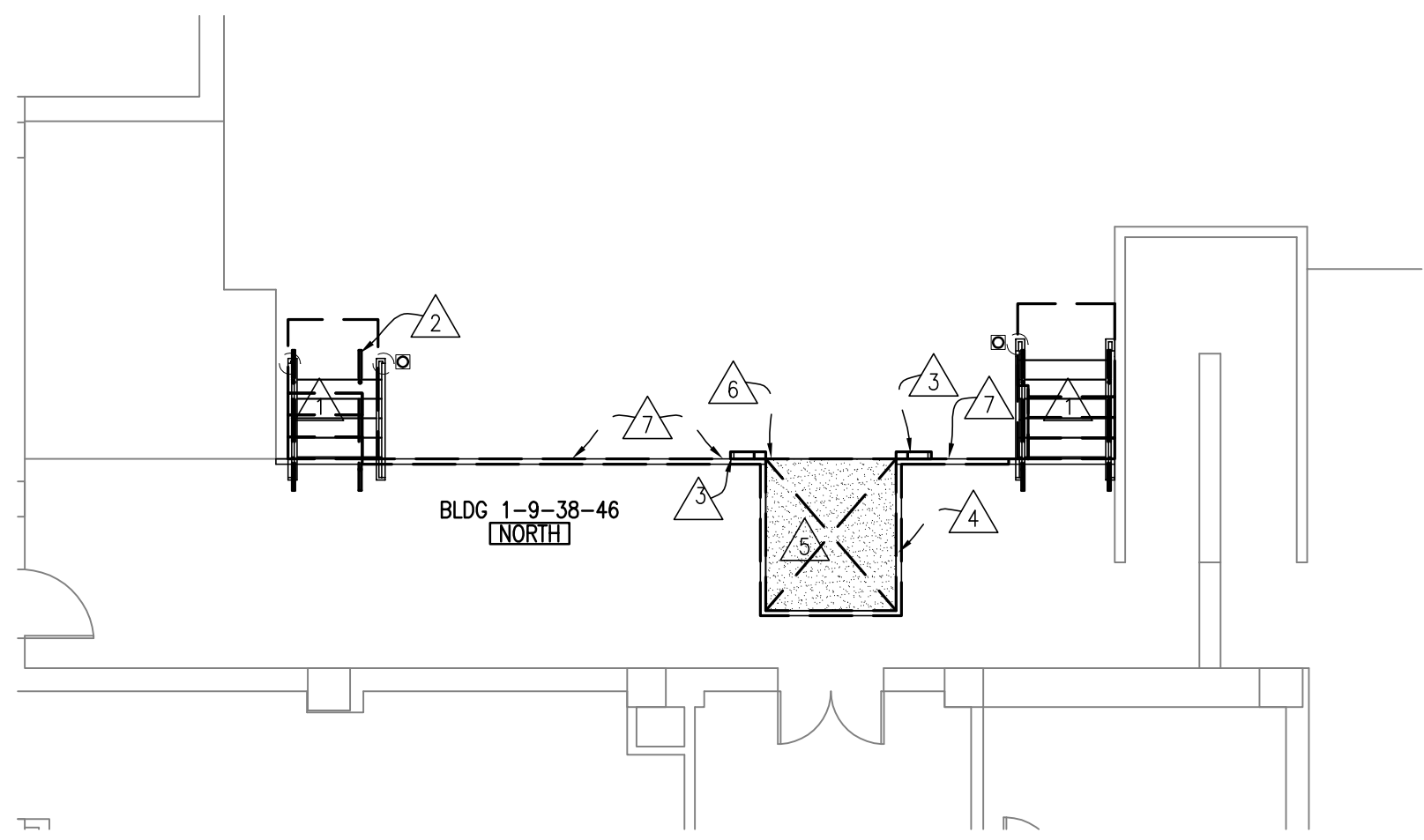

1 BUILDING 1-9-38-46 NORTH LOADING DOCK DEMOLITION PLAN
AS101 SCALE: 1/8" = 1'-0"

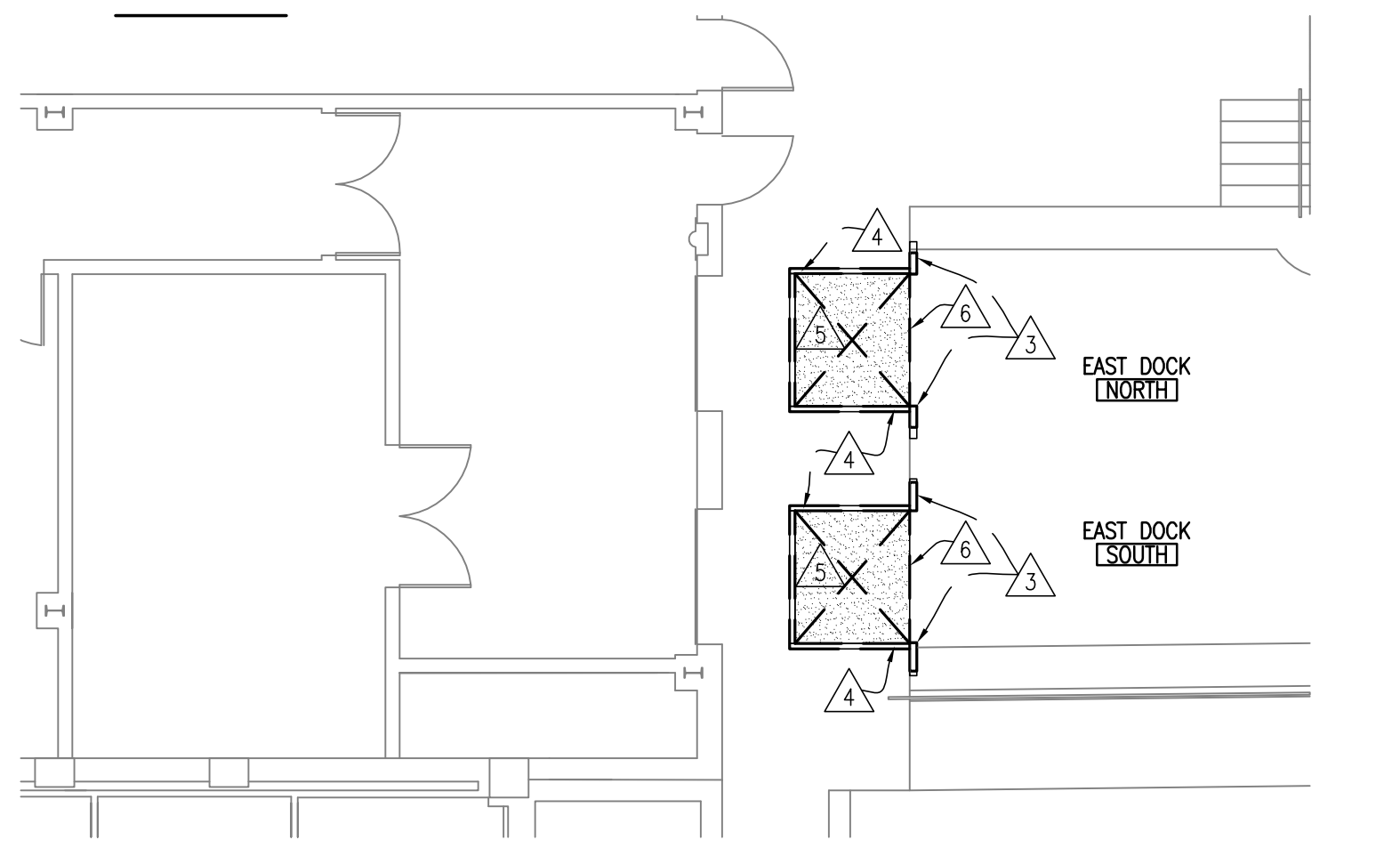

2 BUILDING 1-9-38-46 EAST LOADING DOCK DEMOLITION PLAN
AS101 SCALE: 1/8" = 1'-0"

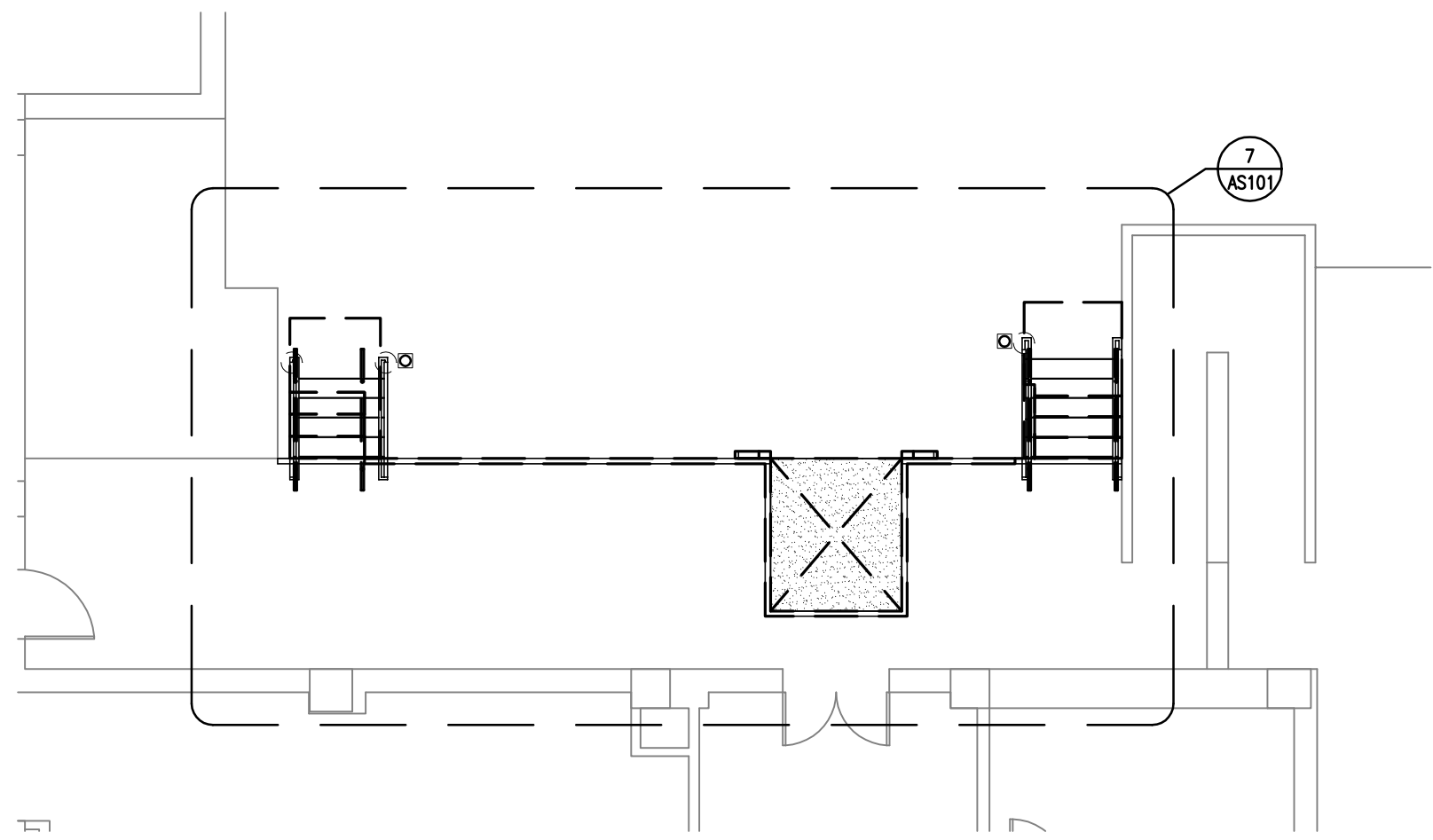

4 BUILDING 1-9-38-46 NORTH LOADING DOCK PLAN
AS101 SCALE: 1/8" = 1'-0"

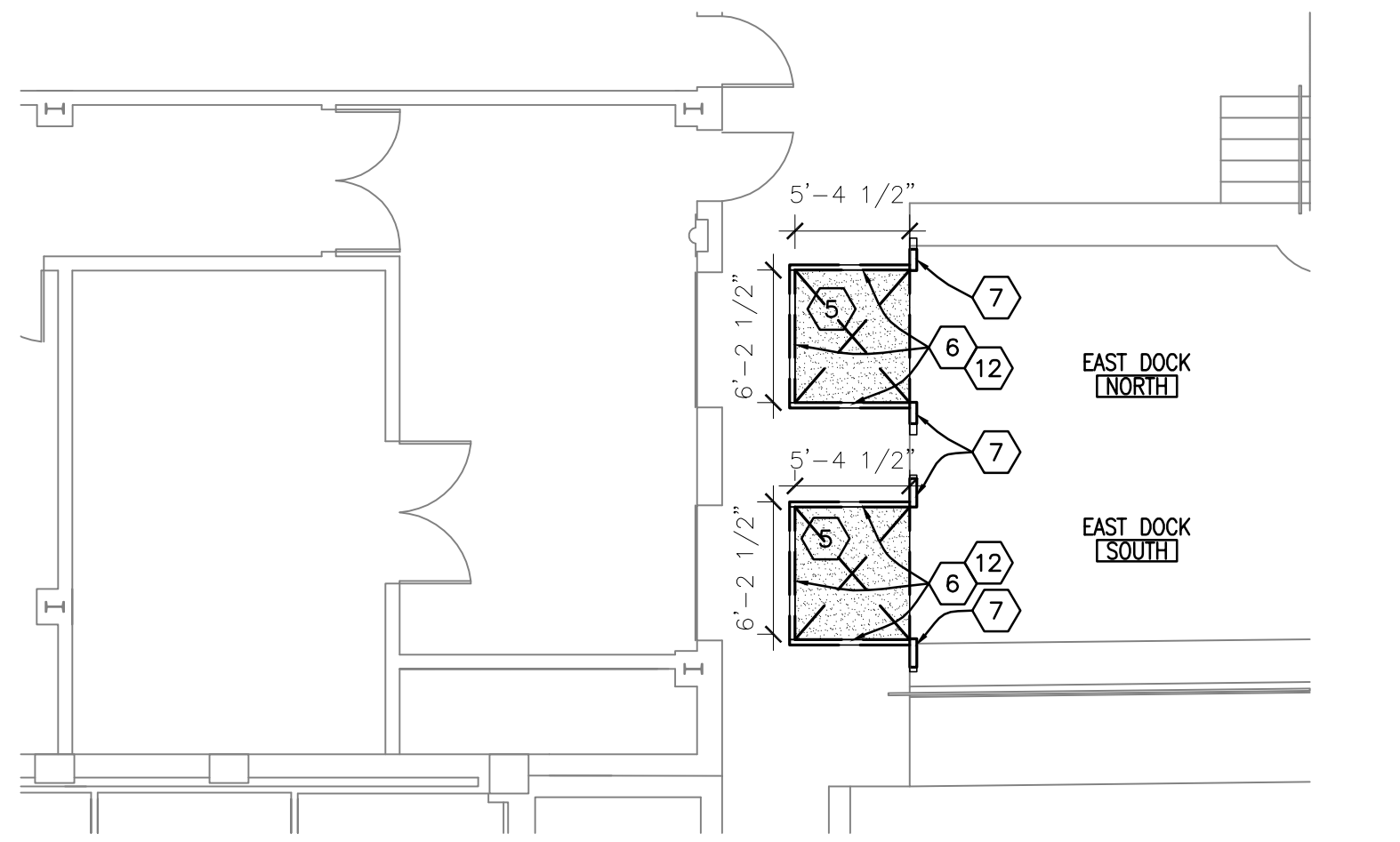

5 BUILDING 1-9-38-46 EAST LOADING DOCK PLAN
AS101 SCALE: 1/8" = 1'-0"

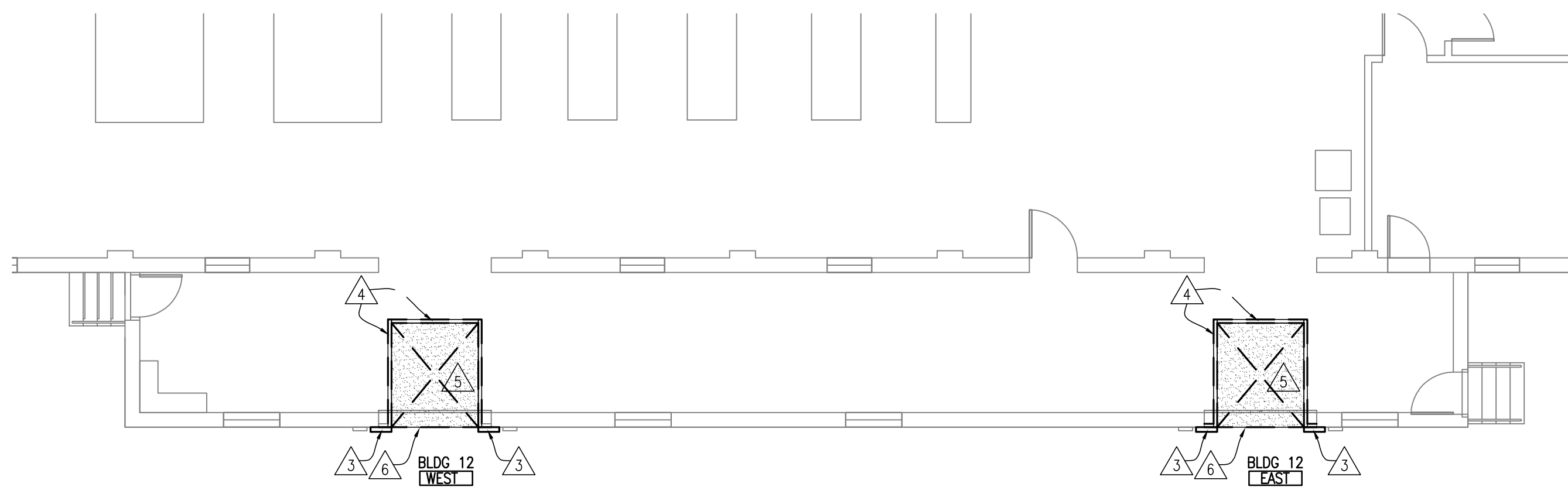

3 BUILDING 12 DEMOLITION PLAN
AS101 SCALE: 1/8" = 1'-0"

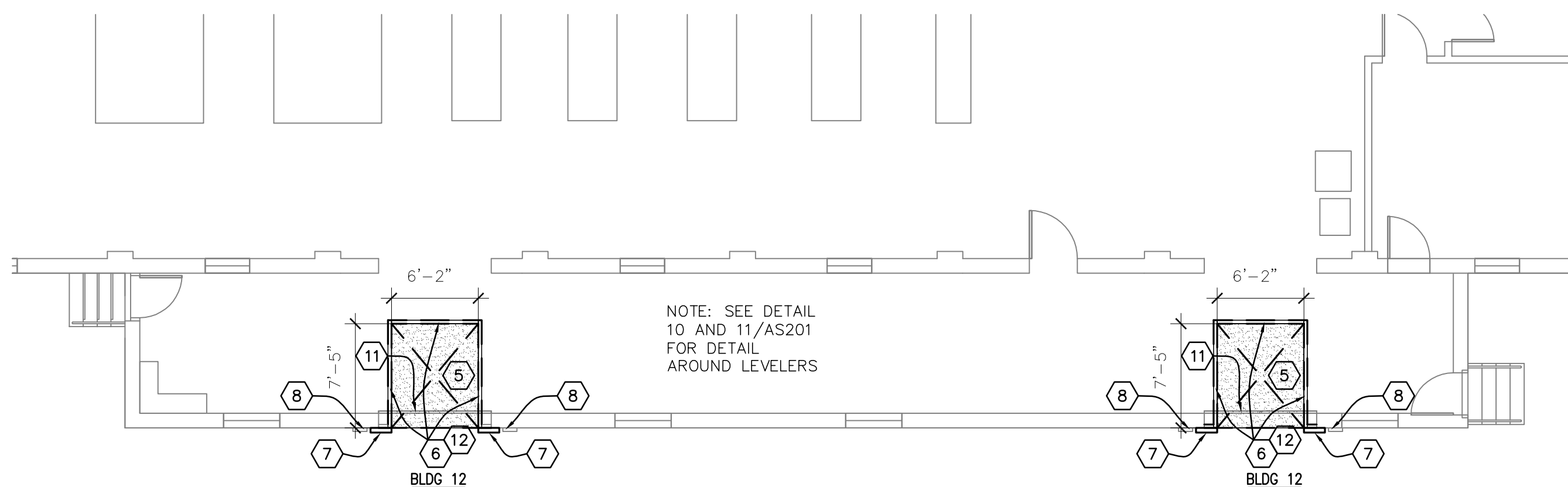

6 BUILDING 12 PLAN
AS101 SCALE: 1/8" = 1'-0"

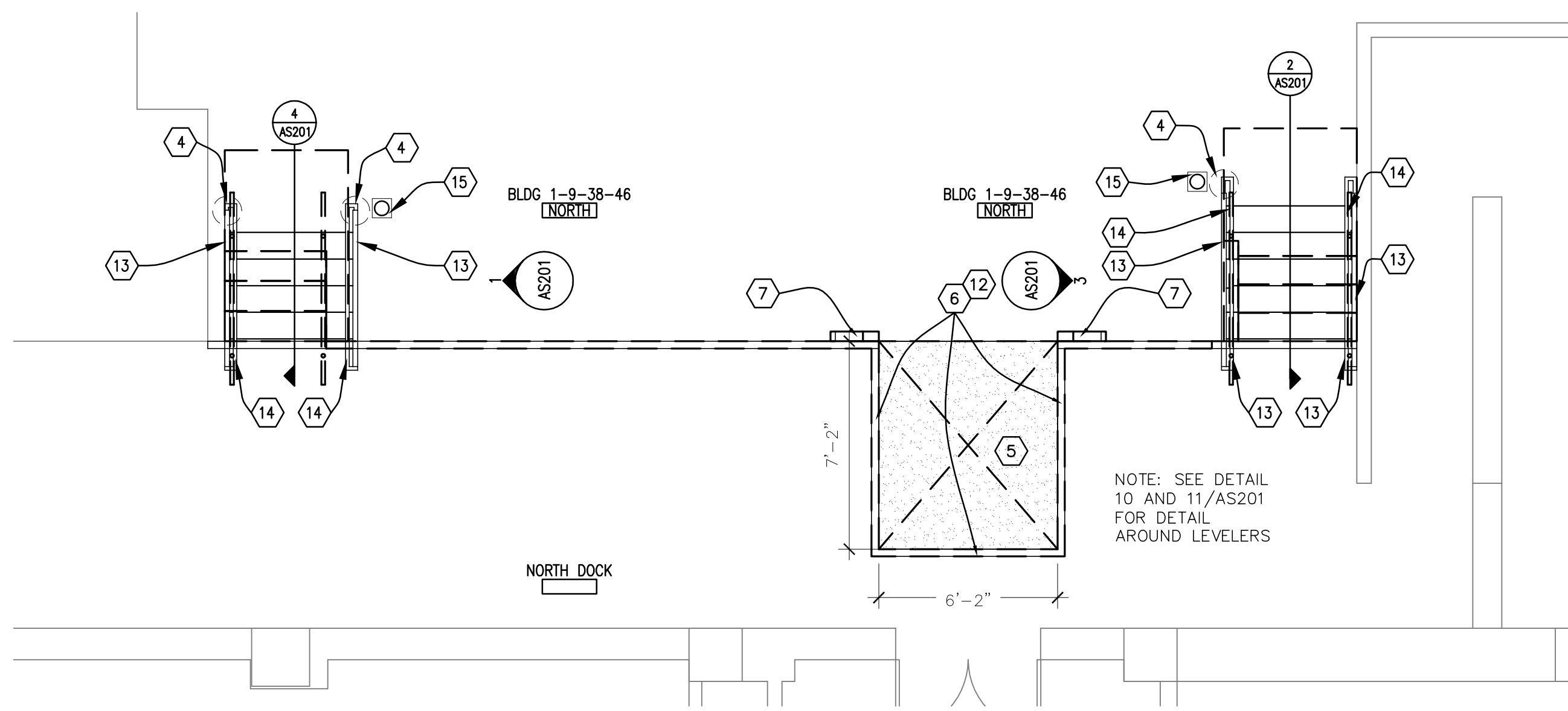

7 BUILDING 1-9-38-46 NORTH LOADING DOCK ENLARGED PLAN - STAIRS
AS101 SCALE: 1/4" = 1'-0"

DEMOLITION NOTES

GENERAL NOTES:

- AS REQUIRED FILL/PATCH ANY EXISTING CONNECTIONS TO BUILDINGS TO MATCH ADJACENT SURFACES. NEW GUARDRAIL/HANDRAIL SYSTEMS WILL RETURN TO THE FLOOR SURFACE OF ITSELF IN LEU OF ATTACHMENT TO THE ADJACENT BUILDING.
- LOADING DOCK LEVELER PITS ARE INTENDED TO REMAIN AS IS FOR INSTALLATION OF NEW LEVELER EQUIPMENT. IF DAMAGE OCCURS TO THE CONCRETE WALLS OF THE PIT/HOLD-OUT PATCH AS REQUIRED FOR INSTALLATION OF NEW EQUIPMENT.

1 REMOVE CONCRETES STAIR AND STOOP AS REQUIRED FOR NEW INSTALLATION.

2 REMOVE RAILING SYSTEM.

3 REMOVE DOCK BUMPERS.

4 REMOVE STEEL ANGLE DETAIL AT PERIMETER OF DOCK LEVELER.

5 REMOVE LOADING DOCK LEVELER EQUIPMENT; COORDINATE WITH ELECTRICAL AS REQ'D. PIT/HOLD-OUT TO REMAIN IN-TACT.

6 REMOVE SILL ANGLE DETAIL AT THE BOTTOM OF LOADING DOCK LEVELER.

7 REMOVE LOADING DOCK EDGE ANGLE AS REQUIRED FOR NEW ANGLE INSTALLATION.

DEMOLITION LEGEND

--- INDICATES ITEM(S) TO BE REMOVED; SEE NOTES.

GENERAL NOTES

- THIS PROJECT CONSISTS OF THE REMOVAL AND DISPOSAL OF EXISTING LOADING DOCK LEVELERS AND CONCRETE STEPS AND RAILING SYSTEMS AND THE INSTALLATION OF NEW LOADING DOCK LEVELERS AND METAL STAIR SYSTEMS AND ASSOCIATED METAL GUARDRAIL AND HANDRAILS.
- SEE PHASING NOTES ON COVER SHEET.
- CONTRACTORS SHALL FAMILIARIZE THEMSELVES WITH THE SITE AND BUILDING LOCATIONS PRIOR TO BIDDING AND PRIOR TO CONSTRUCTION. CHECK IN WITH VAMC ENGINEERING DEPARTMENT UPON ARRIVAL TO SURVEY EXISTING CONDITIONS.
- NOTIFY THE ARCHITECT IF FIELD CONDITIONS ARE FOUND TO DIFFER FROM THOSE NOTED HEREIN.
- NOTIFY THE VAMC UPON COMPLETION OF WORK AT EACH BUILDING FOR INTERNAL VAMC COORDINATION OF OPENING OF WORK AREAS.
- PROVIDE BARRICADES AND SIGNAGE AS REQUIRED TO INDICATE AN ENTRANCE IS CLOSED AND PROVIDE A BOUNDARY AT A WORK AREA. PROVIDE SIGNAGE AT THE INTERIOR SIDE OF DOORS ALSO. EXTERIOR SIGNAGE SHALL HAVE DIRECTIONAL INDICATION OF NEAREST ENTRANCE.
- COORDINATE WORK OF THIS PROJECT WITH OTHER CONSTRUCTION AT THE VAMC CAMPUS.
- GO TO VERIFY HOLD OUT SIZES FOR DOCK LEVELERS ONCE DEMOLITION IS COMPLETE AT EXISTING LEVELERS.
- GO TO VERIFY ALL FINISH FLOOR ELEVATIONS IN RELATION TO START OF STAIR RUN. NOTIFY ARCHITECT IF CONDITIONS ARE FOUND TO DIFFER FROM NOTES HEREIN.

(V) VA SUPPLIED / VA INSTALLED
(VC) VA SUPPLIED / CONTRACTOR INSTALLED
(CC) CONTRACTOR SUPPLIED / CONTRACTOR INSTALLED

NOTES

- MEASUREMENTS ARE FROM FACES OF EXISTING WALLS OR ELEMENTS, CENTERLINES OF NEW WALLS, EXTENTS OF NEW ELEMENTS AND CENTERLINES OF MARKED OPENINGS/FEATURES U.N.O.
- ALL DOORS W/ CLOSERS & LATCHES REQUIRE 18" MIN CLEAR BETWEEN DOOR & WALL ON THE PULL SIDE AND 12" CLEAR ON THE PUSH SIDE.
- VERIFY DIMENSIONS AT EXISTING FEATURES TO PROVIDE CLEARANCE FOR NEW CONSTRUCTION.

NOTES

- OPEN BENEATH STAIR
- 1-1/2 O.C. RAIL; PAINTED. VERIFY COLOR WITH ARCHITECT
- VERIFY EXISTING LOADING DOCK ELEVATION. RISERS SHALL NOT EXCEED 7" MAX.
- CONCRETE PIER; SEE DETAIL 7/AS201.
- INSTALL NEW DOCK LEVELER EQUIPMENT; COORDINATE WITH ELECTRICAL
- INSTALL NEW PERIMETER ANGLE; SEE DETAILS
- DOCK BUMPER; SEE TYPICAL ELEVATION
- VERTICAL DOCK BUMPER @ BLDG 12 ONLY- TO REMAIN
- EXISTING SQUARE DOCK BUMPER (VERIFY LOCATIONS) TO REMAIN WHERE CURRENTLY INSTALLED
- GALVANIZED BOTTOM SILL ANGLE
- LINE OF OVERHEAD DOOR
- INSTALL NEW PIT SILL ANGLE
- METAL GUARDRAIL; SEE DETAILS
- METAL HANDRAIL; SEE DETAILS
- BOLLARD
- VERIFY EXISTING FOUNDATION

FLOORPLAN LEGEND

DRAWING # ELEVATION # SHEET #

DRAWING # SHEET #

ROOM NAME ROOM # ROOM SYMBOL

EXIST WALL, NEW WALL FINISH EXIST WALL, NO WORK EXIST WALL, NEW WALL FINISH BOTH SIDES NEW WALL

NEW HANDRAILS & GUARDS @ CORRIDORS (CC)

ROOM SIGNAGE (CC) - SEE SPECIFICATIONS-VA 2/90 STANDARDS

CORNER GUARD (CC) (MOUNT CORNER GUARDS ON FINISHED FLOOR & CAULK @ FLOOR LINE. USE 8'-0" CORNER GUARDS & TRIM AS NECESSARY FOR CLG. HT.)

INTERIOR ELEVATION SYMBOL

NEW DOOR

EXISTING DOOR

CHAIR

SMOKE PARTITION

2 HOUR FIRE BARRIER

FIRE RATED OPENING - MINUTES

Revisions	Date

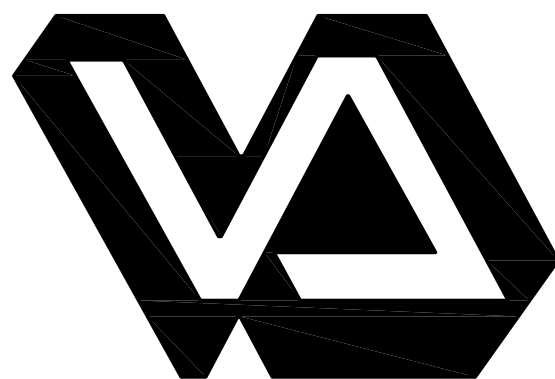

Dept. of Veterans Affairs
Medical Center
2101 Elm Street
Fargo, ND 58102

I hereby certify that this plan was prepared by me or under my direct supervision, and that I am a duly registered architect under the laws of the State of North Dakota.

Date: 05/17/2013
Reg. No. 670

Joel A. Davy, AIA

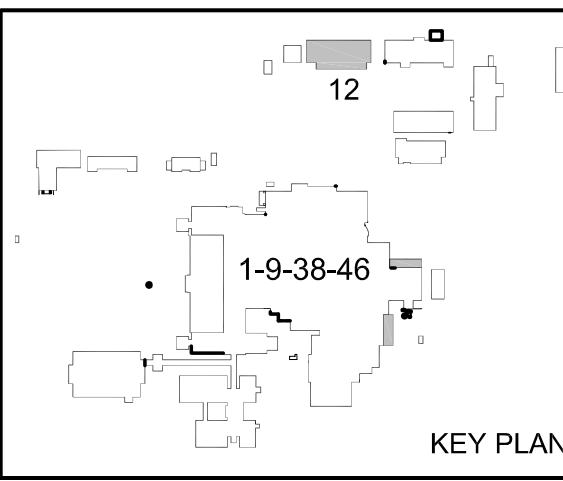

Drawing Title ARCHITECTURAL PLAN	
VA Project No. 437-13-119	Contract No. VA263-P-1218 VA263-C-
Building No. #12, and #1-9-38-46	AutoCAD File Name 437-13-119 AS101 ARCHITECTURAL PLAN.DWG

Project Title REPLACE LOADING DOCK LEVELERS		
Designed By JD	Checked By TM	Drawn By RM
Location VA HEALTHCARE SYSTEM FARGO, NORTH DAKOTA		

Date 05-17-13
Scale: AS NOTED
Drawing No. AS101
Dwg. 2 of 4

S:\11090C VA Loading Dock Levelers\4 - Design Documents\4 - Electronic Set\130517 CD Submittal\Individual File\Architectural\ACAD\437-13-119 AS201 Architectural Details.dwg/17/2013 3:54 PM

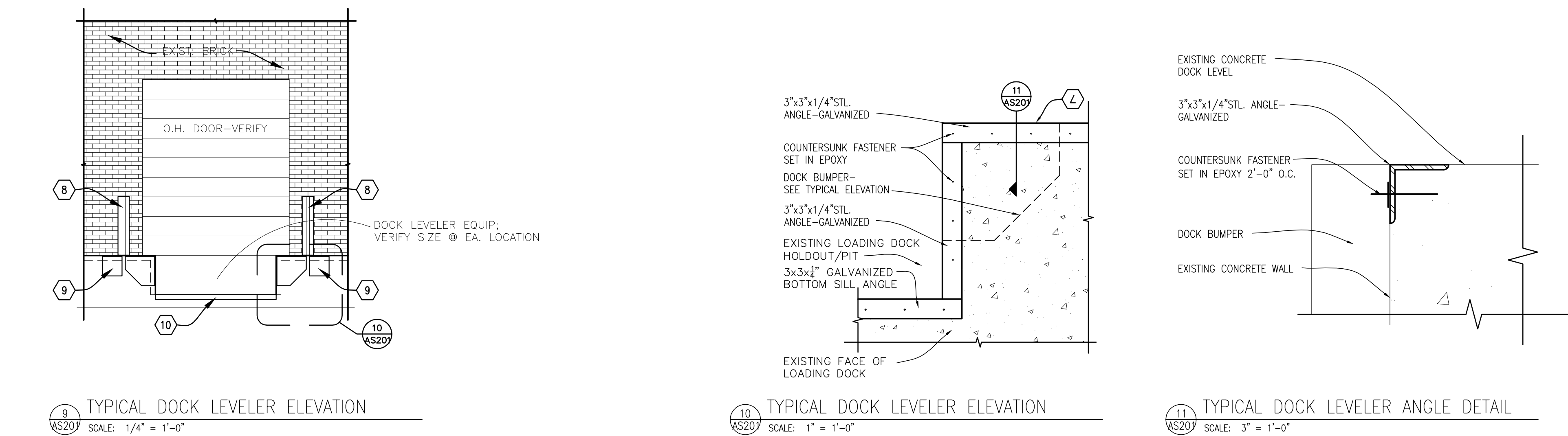
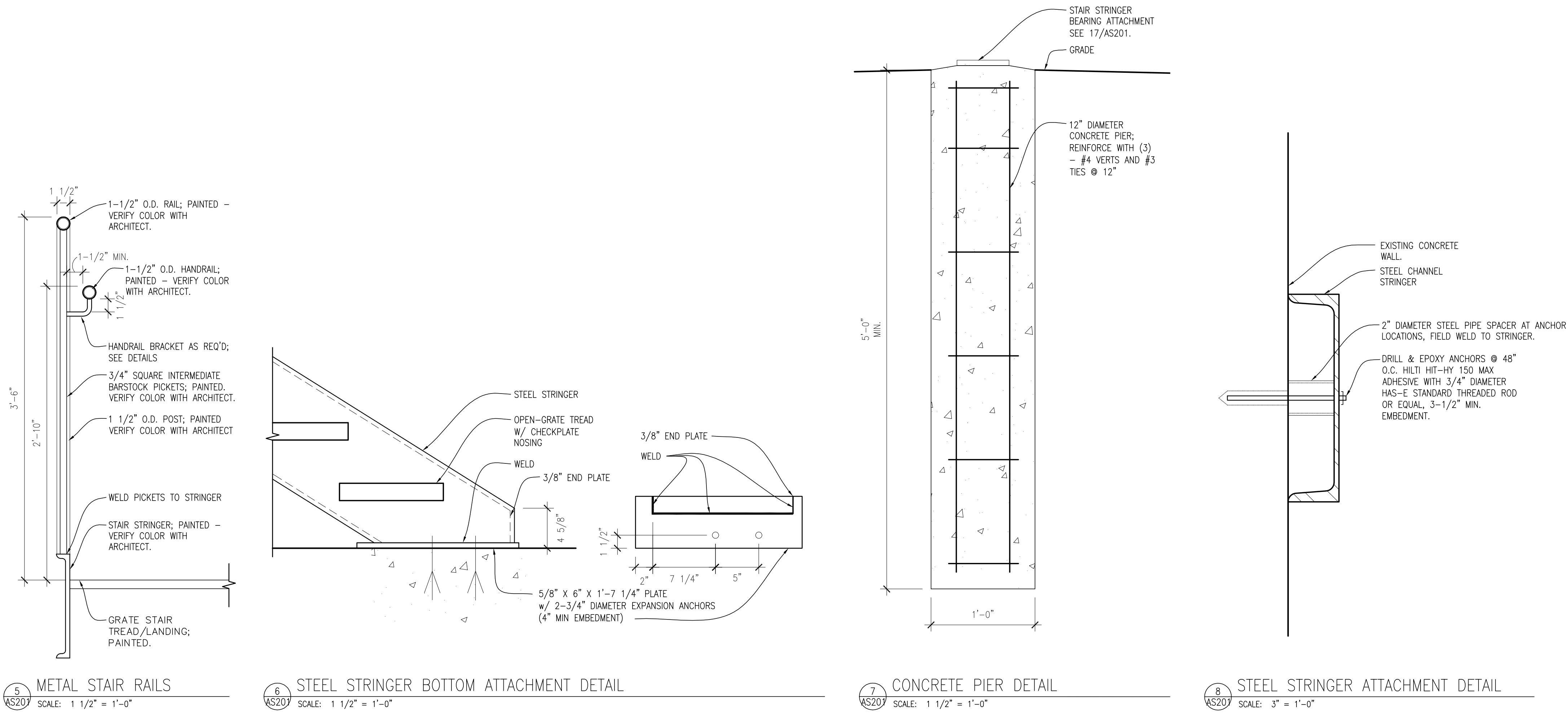
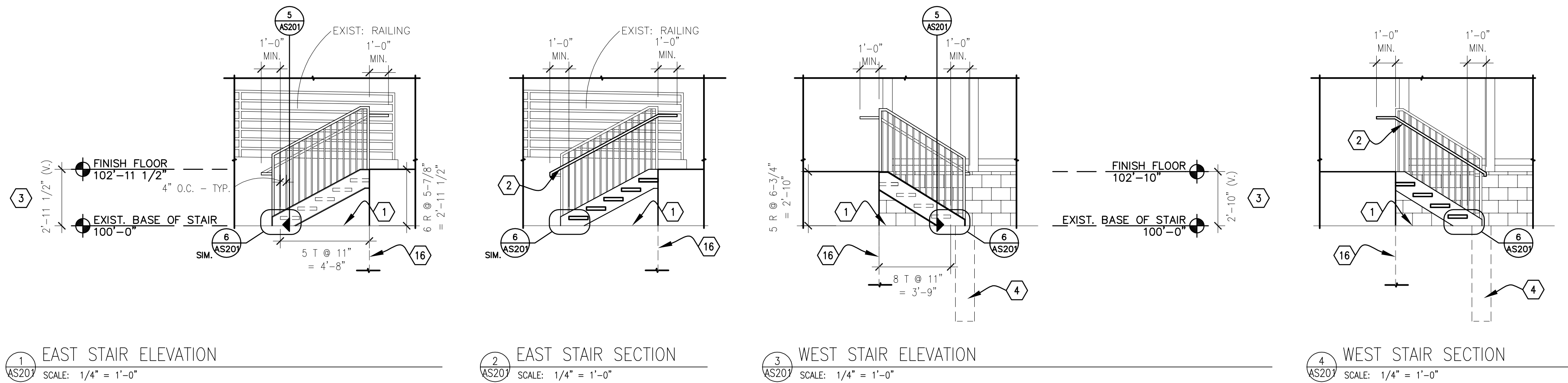

GENERAL NOTES

1. THIS PROJECT CONSISTS OF THE REMOVAL AND DISPOSAL OF EXISTING LOADING DOCK LEVELERS AND CONCRETE STEPS AND RAILING SYSTEMS AND THE INSTALLATION OF NEW LOADING DOCK LEVELERS AND METAL STAIR SYSTEMS AND ASSOCIATED METAL GUARDRAIL AND HANDRAILS.
 2. SEE PHASING NOTES ON COVER SHEET.
 3. CONTRACTORS SHALL FAMILIARIZE THEMSELVES WITH THE SITE AND BUILDING LOCATIONS PRIOR TO BIDDING AND PRIOR TO CONSTRUCTION. CHECK IN WITH VAMC ENGINEERING DEPARTMENT UPON ARRIVAL TO SURVEY EXISTING CONDITIONS.
 4. NOTIFY THE ARCHITECT IF FIELD CONDITIONS ARE FOUND TO DIFFER FROM THOSE NOTED HEREIN.
 5. NOTIFY THE VAMC UPON COMPLETION OF WORK AT EACH BUILDING FOR INTERNAL VAMC COORDINATION OF OPENING OF WORK AREAS.
 6. PROVIDE BARRICADES AND SIGNAGE AS REQUIRED TO INDICATE AN ENTRANCE IS CLOSED AND PROVIDE A BOUNDARY AT A WORK AREA. PROVIDE SIGNAGE AT THE INTERIOR SIDE OF DOORS ALSO. EXTERIOR SIGNAGE SHALL HAVE DIRECTIONAL INDICATION OF NEAREST ENTRANCE.
 7. COORDINATE WORK OF THIS PROJECT WITH OTHER CONSTRUCTION AT THE VAMC CAMPUS.
 8. GO TO VERIFY HOLD OUT SIZES FOR DOCK LEVELERS ONCE DEMOLITION IS COMPLETE AT EXISTING LEVELERS.
 9. GO TO VERIFY ALL FINISH FLOOR ELEVATIONS IN RELATION TO START OF STAIR RUN. NOTIFY ARCHITECT IF CONDITIONS ARE FOUND TO DIFFER FROM NOTES HEREIN.
- (V) VA SUPPLIED / VA INSTALLED
(VC) VA SUPPLIED / CONTRACTOR INSTALLED
(CC) CONTRACTOR SUPPLIED / CONTRACTOR INSTALLED

NOTES

1. MEASUREMENTS ARE FROM FACES OF EXISTING WALLS OR ELEMENTS, CENTERLINES OF NEW WALLS, EXTENTS OF NEW ELEMENTS AND CENTERLINES OF MARKED OPENINGS/FEATURES U.N.O.
2. ALL DOORS W/ CLOSERS & LATCHES REQUIRE 18" MIN CLEAR BETWEEN DOOR & WALL ON THE PULL SIDE AND 12" CLEAR ON THE PUSH SIDE.
3. VERIFY DIMENSIONS AT EXISTING FEATURES TO PROVIDE CLEARANCE FOR NEW CONSTRUCTION.

NOTES

- 1 OPEN BENEATH STAIR
- 2 1-1/2 O.C. RAIL; PAINTED; VERIFY COLOR WITH ARCHITECT
- 3 VERIFY EXISTING LOADING DOCK ELEVATION. RISERS SHALL NOT EXCEED 7" MAX.
- 4 CONCRETE PIER; SEE DETAIL 7/AS201.
- 5 INSTALL NEW DOCK LEVELER EQUIPMENT; COORDINATE WITH ELECTRICAL
- 6 INSTALL NEW PERIMETER ANGLE; SEE DETAILS
- 7 DOCK BUMPER; SEE TYPICAL ELEVATION
- 8 VERTICAL DOCK BUMPER @ BLDG 12 ONLY - TO REMAIN
- 9 EXISTING SQUARE DOCK BUMPER (VERIFY LOCATIONS) TO REMAIN WHERE CURRENTLY INSTALLED
- 10 GALVANIZED BOTTOM SILL ANGLE
- 11 LINE OF OVERHEAD DOOR
- 12 INSTALL NEW PIT SILL ANGLE
- 13 METAL GUARDRAIL; SEE DETAILS
- 14 METAL HANDRAIL; SEE DETAILS
- 15 BOLLARD
- 16 VERIFY EXISTING FOUNDATION

FLOORPLAN LEGEND

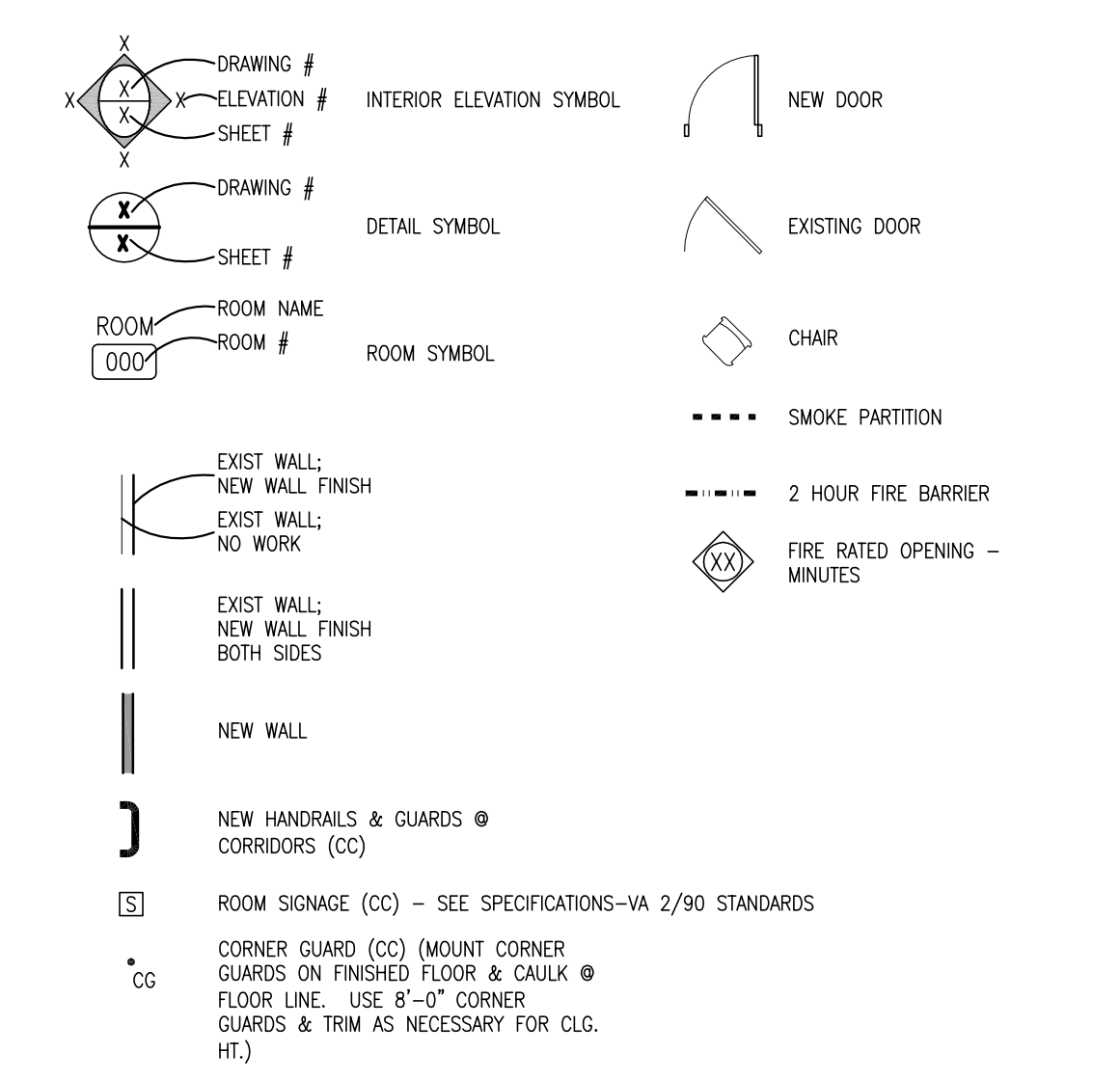

Revisions	Date

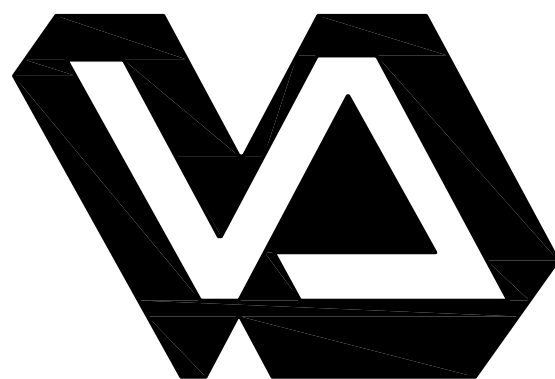

Dept. of Veterans Affairs
Medical Center
2101 Elm Street
Fargo, ND 58102

I hereby certify that this plan was prepared by me or under my direct supervision, and that I am a duly registered architect under the laws of the State of North Dakota.
Date: 05/17/2013
Reg. No. 670
Joel A. Davy, AIA

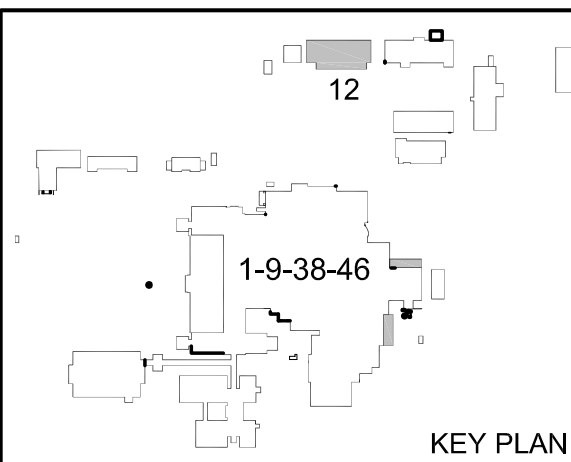

Drawing Title ARCHITECTURAL ELEVATIONS, SECTIONS, AND DETAILS		Project Title REPLACE LOADING DOCK LEVELERS		Date 05-17-13	
VA Project No. 437-13-119	Contract No. VA263-P-1218 VA263-C-	Designed By JD	Checked By TM	Drawn By RM	Scale: AS NOTED
Building No. #12, and #1-9-38-46	AutoCAD File Name 437-13-119 AS201 ARCHITECTURAL DETAILS.DWG	Location VA HEALTHCARE SYSTEM FARGO, NORTH DAKOTA		Drawing No. AS201	Dwg. 3 of 4

Department of
Veterans Affairs