

three inches = one foot
one and one half inches = one foot
one inch = one foot
three quarters inch = one foot
one half inch = one foot
one quarter inch = one foot
one eighth inch = one foot

CONCRETE STEPS WITH RISERS SHALL NOT EXCEED 7" IN HEIGHT. RISERS SHALL BE EQUAL AND IN ACCORDANCE WITH ADA STANDARDS (SEE DETAIL). G.C. TO VERIFY EXISTING SPOT GRADES WITHIN THIS AREA AND PROVIDE ENGINEER WITH EXISTING CONDITION INFORMATION UPDATE IN WRITING PRIOR TO CONSTRUCTION. GRADE CHANGE AND SEPARATION OF STEPS SHALL BE INSTALLED IN ACCORDANCE WITH ACCESSIBLE ADA CODE REQUIREMENTS

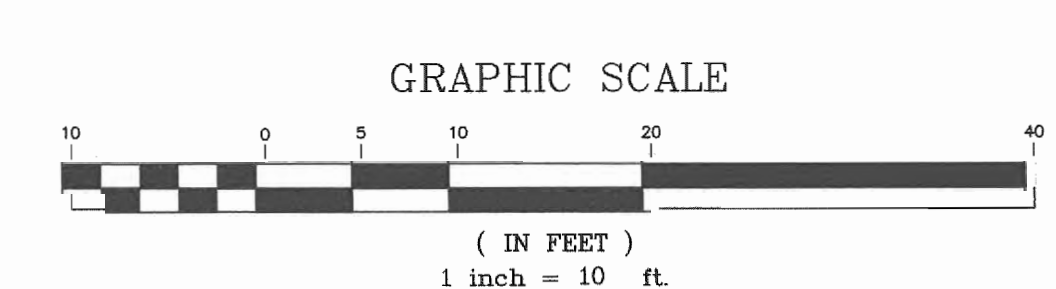

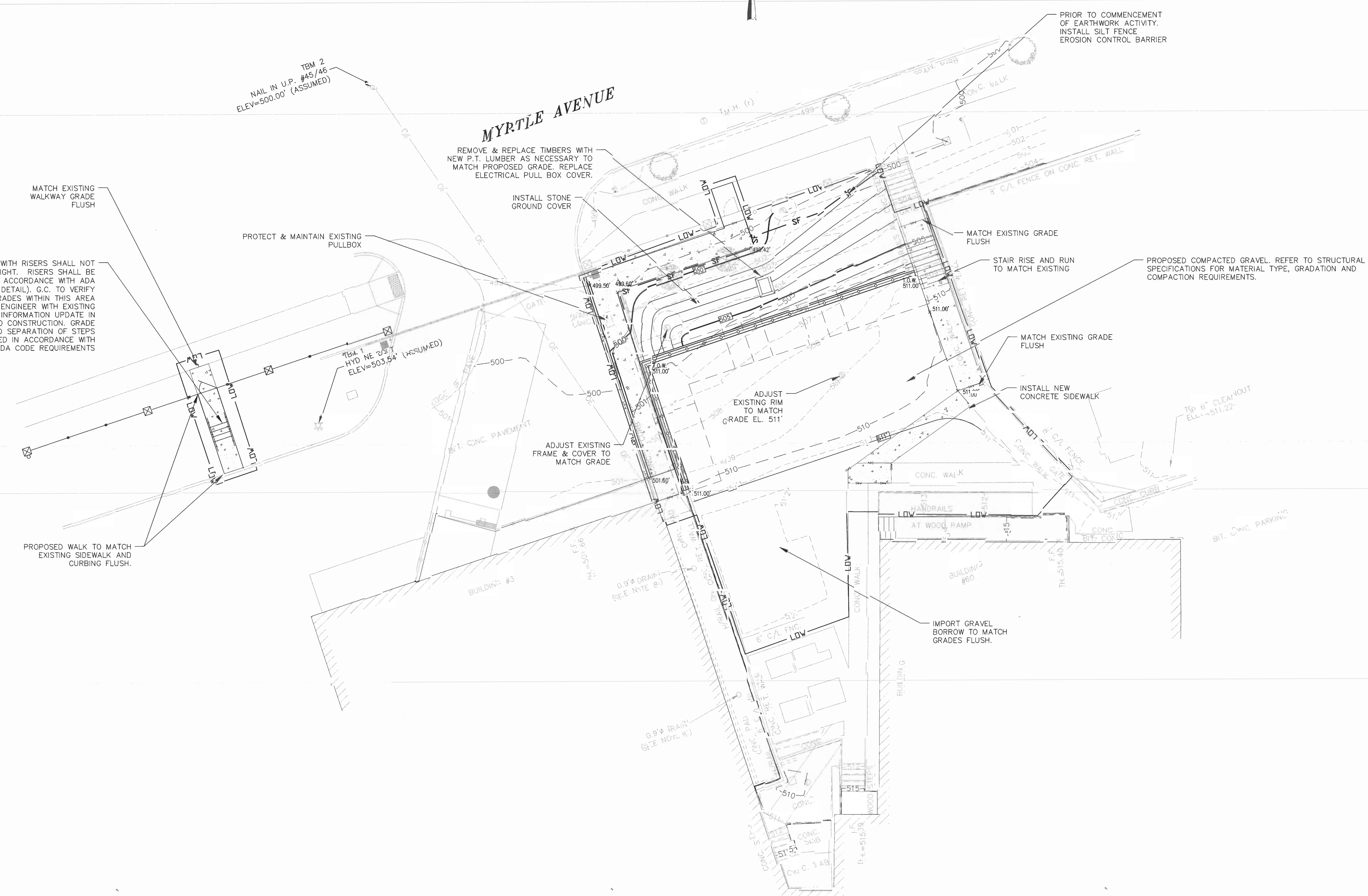

SITE GRADING NOTES

- EXISTING GRADE CONTOUR INTERVALS SHOWN AT 1 FOOT
- PROPOSED GRADE CONTOUR INTERVALS SHOWN AT 1 FOOT
- IF ANY EXISTING STRUCTURES TO REMAIN ARE DAMAGED DURING CONSTRUCTION IT SHALL BE THE CONTRACTOR'S RESPONSIBILITY TO REPAIR AND/OR REPLACE THE EXISTING STRUCTURE AS NECESSARY TO RETURN IT TO EXISTING CONDITIONS OR BETTER
- CONTRACTOR SHALL ADJUST AND/OR SAWCUT EXISTING PAVEMENT AS NECESSARY TO ASSURE A SMOOTH FIT AND CONTINUOUS GRADE
- CONTRACTOR SHALL PROVIDE STEPS WITH A RISER HEIGHT NOT TO EXCEED 7" AT EXISTING GATE LOCATION. RISER HEIGHT SHALL BE UNIFORM. IT SHALL BE THE CONTRACTOR'S RESPONSIBILITY TO VERIFY GRADE CHANGE AND PROPORTION RISER HEIGHT ACCORDINGLY
- CONTRACTOR SHALL ASSURE POSITIVE DRAINAGE AWAY FROM BUILDINGS FOR ALL NATURAL AND PAVED AREAS
- ALL UNSURFACED AREAS DISTURBED BY GRADING OPERATION SHALL RECEIVE 4 INCHES OF TOPSOIL. CONTRACTOR SHALL APPLY STABILIZATION FABRIC TO ALL SLOPES 2H:1V OR STEEPER. CONTRACTOR SHALL GRASS DISTURBED AREAS IN ACCORDANCE WITH THE SPECIFICATIONS UNTIL A HEALTHY STAND OF GRASS IS OBTAINED
- CONSTRUCTION SHALL COMPLY WITH ALL APPLICABLE GOVERNING CODES AND BE CONSTRUCTED TO SAME
- IF CONTRACTOR RELOCATES OR SETS NEW BENCHMARKS, THE VERTICAL ELEVATIONS OF THE BENCHMARKS SHALL BE SET, BY A LICENSED SURVEYOR, WITHIN A TOLERANCE OF 0.010 FT
- ALL EXISTING TOPOGRAPHIC INFORMATION IS PROVIDED ON AN ASSUMED DATUM

SEDIMENTATION & EROSION CONTROL NOTES:

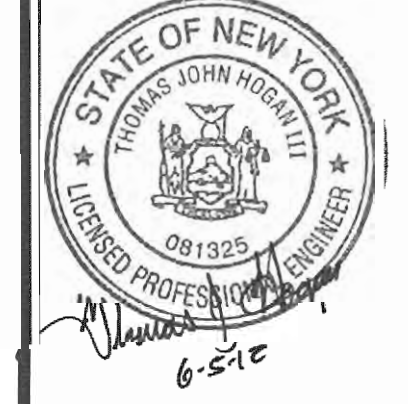
- THE STORMWATER POLLUTION PREVENTION PLAN IS COMPRISED OF THESE DRAWINGS, THE STANDARD DETAILS, ATTACHMENTS INCLUDED IN SPECIFICATIONS, PLUS THE PERMIT AND ALL SUBSEQUENT REPORTS AND RELATED DOCUMENTS
- ALL CONTRACTORS AND SUBCONTRACTORS SHALL OBTAIN A COPY OF THE STATE OF NEW YORK NATIONAL POLLUTANT DISCHARGE ELIMINATION SYSTEM GENERAL PERMIT AND BECOME FAMILIAR WITH THEIR CONTENTS
- CONTRACTOR SHALL IMPLEMENT BEST MANAGEMENT PRACTICES AS REQUIRED. ADDITIONAL BEST MANAGEMENT PRACTICES SHALL BE IMPLEMENTED AS DICTATED BY CONDITIONS AT NO ADDITIONAL COST TO GOVERNMENT THROUGHOUT ALL PHASES OF CONSTRUCTION
- BEST MANAGEMENT PRACTICES (BMP'S) AND CONTROLS SHALL CONFORM TO FEDERAL, STATE, OR LOCAL REQUIREMENTS OR MANUAL OF PRACTICE, AS APPLICABLE. CONTRACTOR SHALL IMPLEMENT ADDITIONAL CONTROLS AS DIRECTED BY PERMITTING AGENCY OR GOVERNMENT
- SITE MAP MUST CLEARLY DELINEATE ALL STATE WATERS. PERMITS FOR ANY CONSTRUCTION ACTIVITY IMPACTING STATE WATERS OR REGULATED WETLANDS MUST BE MAINTAINED ON SITE AT ALL TIMES
- CONTRACTOR SHALL MINIMIZE CLEARING TO THE MAXIMUM EXTENT PRACTICAL OR AS REQUIRED BY THE GENERAL PERMIT
- GENERAL CONTRACTOR SHALL DEDICATE ON PLAN THE TEMPORARY PARKING AND STORAGE AREA WHICH SHALL ALSO BE USED AS THE EQUIPMENT MAINTENANCE AND CLEANING AREA, EMPLOYEE PARKING AREA, AND AREA FOR LOCATING PORTABLE FACILITIES, OFFICE TRAILERS, AND TOILET FACILITIES
- ALL WASH WATER (CONCRETE TRUCKS, VEHICLE CLEANING, EQUIPMENT CLEANING, ETC.) SHALL BE DETAINED AND PROPERLY TREATED OR DISPOSED
- SUFFICIENT OIL AND GREASE ABSORBING MATERIALS AND FLOTATION BOOMS SHALL BE MAINTAINED ON SITE OR READILY AVAILABLE TO CONTAIN AND CLEAN-UP FUEL OR CHEMICAL SPILLS AND LEAKS
- DUST ON THE SITE SHALL BE CONTROLLED. THE USE OF MOTOR OILS AND OTHER PETROLEUM BASED OR TOXIC LIQUIDS FOR DUST SUPPRESSION OPERATIONS IS PROHIBITED
- RUBBISH, TRASH, GARBAGE, LITTER, OR OTHER SUCH MATERIALS SHALL BE DEPOSITED INTO SEALED CONTAINERS. MATERIALS SHALL BE PREVENTED FROM LEAVING THE PREMISES THROUGH THE ACTION OF WIND OR STORMWATER DISCHARGE INTO DRAINAGE DITCHES OR WATERS OF THE STATE
- ALL STORM WATER POLLUTION PREVENTION MEASURES PRESENTED ON THIS PLAN, AND IN THE STORM WATER POLLUTION PREVENTION PLAN, SHALL BE INITIATED AS SOON AS PRACTICABLE
- DISTURBED PORTIONS OF THE SITE WHERE CONSTRUCTION ACTIVITY HAS STOPPED FOR AT LEAST 21 DAYS, SHALL BE TEMPORARILY SEEDED. THESE AREAS SHALL BE SEEDED NO LATER THAN 14 DAYS FROM THE LAST CONSTRUCTION ACTIVITY OCCURRING IN THESE AREAS
- DISTURBED PORTIONS OF THE SITE WHERE CONSTRUCTION ACTIVITY HAS PERMANENTLY STOPPED SHALL BE PERMANENTLY SEEDED. THESE AREAS SHALL BE SEEDED NO LATER THAN 14 DAYS AFTER THE LAST CONSTRUCTION ACTIVITY OCCURRING IN THESE AREAS. REFER TO THE GRADING PLAN AND/OR LANDSCAPE PLAN
- IF THE ACTION OF VEHICLES TRAVELING OVER THE GRAVEL CONSTRUCTION ENTRANCES IS NOT SUFFICIENT TO REMOVE THE MAJORITY OF DIRT OR MUD, THEN THE TIRES MUST BE WASHED BEFORE THE VEHICLES ENTER A PUBLIC ROAD. WASHING IS USED, PROVISIONS MUST BE MADE TO INTERCEPT THE WASH WATER AND TRAP THE SEDIMENT BEFORE IT IS CARRIED OFF THE SITE
- ALL MATERIALS SPILLED, DROPPED, WASHED, OR TRACKED FROM VEHICLES ONTO ROADWAYS OR INTO STORM DRAINS MUST BE REMOVED IMMEDIATELY
- CONTRACTORS OR SUBCONTRACTORS WILL BE RESPONSIBLE FOR REMOVING SEDIMENT IN THE DETENTION SYSTEM AND ANY SEDIMENT THAT MAY HAVE COLLECTED IN THE STORM SEWER DRAINAGE SYSTEMS IN CONJUNCTION WITH THE STABILIZATION OF THE SITE
- ON-SITE & OFFSITE SOIL STOCKPILE AND BORROW AREAS SHALL BE PROTECTED FROM EROSION AND SEDIMENTATION THROUGH IMPLEMENTATION OF BEST MANAGEMENT PRACTICES. STOCKPILE AND BORROW AREA LOCATIONS SHALL BE NOTED ON THE SITE MAP AND PERMITTED IN ACCORDANCE WITH GENERAL PERMIT REQUIREMENTS
- SLOPES SHALL BE LEFT IN A ROUGHENED CONDITION DURING THE GRADING PHASE TO REDUCE RUNOFF VELOCITIES AND EROSION
- DUE TO THE GRADE CHANGES DURING THE DEVELOPMENT OF THE PROJECT, THE CONTRACTOR SHALL BE RESPONSIBLE FOR ADJUSTING THE EROSION CONTROL MEASURES (SILT FENCES, STRAW BALES, ETC.) TO PREVENT EROSION
- ALL CONSTRUCTION SHALL BE STABILIZED AT THE END OF EACH WORKING DAY. THIS INCLUDES BACKFILLING OF TRENCHES FOR UTILITY CONSTRUCTION AND PLACEMENT OF GRAVEL OR BITUMINOUS PAVING FOR ROAD CONSTRUCTION

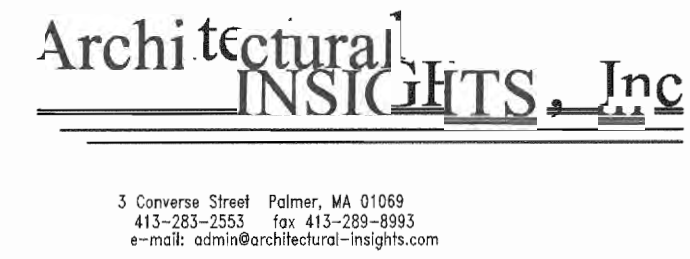
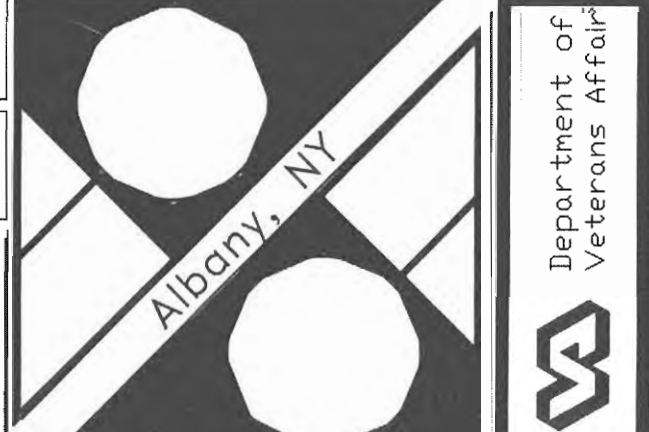
100% COMPLETION Revisions	6/5/2012 Date		 Doucet & Associates, Inc. 136 West Street, Suite 103 Northampton, Massachusetts 01060 Phone: (413) 517-0133 Fax: (413) 517-0136 www.doucetandassociates.com AUSTIN, TEXAS - NORTHAMPTON, MASSACHUSETTS - ROSEVILLE, CALIFORNIA	 Architectural INSIGHTS, Inc. 5 Geneva Street, Palmer, MA 01959 (413) 881-2555 Fax: (413) 881-8993 e-mail: info@architectural-insights.com	Drawing Title GRADING & SURFACE DRAINAGE PLAN	Project Title RETAINING WALL REPLACEMENT LOADING DOCK AT LAUNDRY - MYRTLE AVENUE	Date 6/5/2012
					APPROVED: VAMC ENGINEERING MNGR OSCAR PRUE	Building No. Checked TJH	Drawn LAR
APPROVED: CHIEF, FACILITY SERVICE GLEN CYPHERS					Location ALBANY, NY	DRAWING NO. L103	

SCALE: 1" = 10'