

GENERAL INT. ELEVATION NOTES

- A. See sheet 137-A703 and 137-A704 for Floor Finish Plans.
- B. See sheet 137-A801 for Casework Details.
- C. See sheet 137-A701 for Room Finish Schedule.
- D. See sheet 137-A702 for Finish Materials Legend.

NOTES

- 1 Resident bed by Owner.
- 2 Resident wheel chair charging location.
- 3 Furniture by Owner.
- 4 Patient lift by Owner (above).
- 5 Patient bedside unit / wall panel. See detail 6 on Sheet 137-A602.
- 6 Cubicle curtain track (above).
- 7 Automatic sliding door operator / frame.
- 8 Automatic door push plate.
- 9 Resident vanity and sink. See Plumbing Drawings.
- 10 Caregiver sink. See Plumbing Drawings.
- 11 Television, media player and bracket by Owner (above).
- 12 Tapered floor fill. Fill to be 1" thick at bathroom door and slope down into bedroom at 1/8"/foot. See Floor Transition detail T1.
- 13 Exhaust hood. See PNE Drawings.
- 14 Floor drains. See Plumbing Drawings. Where located in existing slabs, located as close as possible to the position indicated, but adjust as required to avoid existing concrete joists / beams.
- 15 Cubicle curtain track.
- 16 Microwave by Owner.
- 17 Oven by Owner.
- 18 Cook top by Owner.
- 19 Tapered floor fill. Fill to be 1" thick at perimeter of bathroom and slope down to floor drains at approximately 1/4 inch/foot.
- 20 Floor drains. See Plumbing Drawings. Where located in existing slabs, located as close as possible to the position indicated, but adjust as required to avoid existing concrete joists / beams.
- 21 Dishwasher by Owner.
- 22 30" x 42" unframed mirror.
- 23 Refrigerator by Owner.
- 24 Plumbing fixture. See Plumbing Drawings.
- 25 Flush valve actuator button. See Plumbing Drawings.
- 26 Pantry.
- 27 Motorized dual roller window shade.
- 28 8' long curved shower curtain rod. Include ceiling support at center of rod. Shower curtain by Owner.
- 29 Wall extension. See Sheet 137-A602 for Details.
- 30 18" x 18" access panel.
- 31 Existing window system.
- 32 Blackout film on inside face of all glass surfaces where window is covered with gypsum board.
- 33 Infill window opening with new wall assembly flush with existing wall surface.
- 34 Wall mounted light fixture. See Electrical Drawings.
- 35 Recessed narrow door actuator.
- 36 Stainless steel crash rail.
- 37 8' long straight shower curtain rod. Include ceiling support at center of rod. Shower curtain by Owner.
- 38 Straight shower curtain rod.
- 39 On/Off/Hold Open switch.

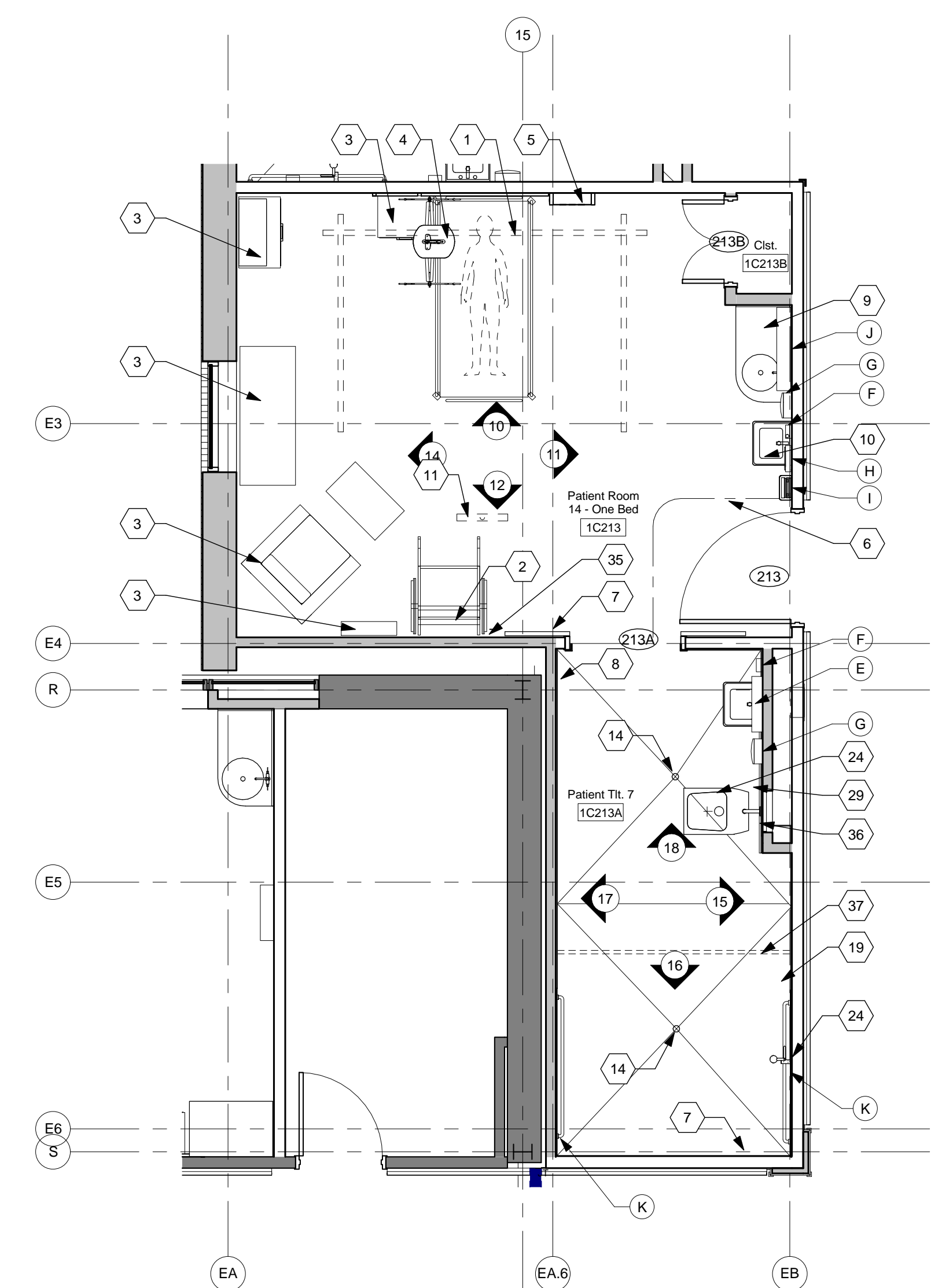

13 TYP. NEW SINGLE PATIENT ROOM
Scale: 1/4" = 1'-0"

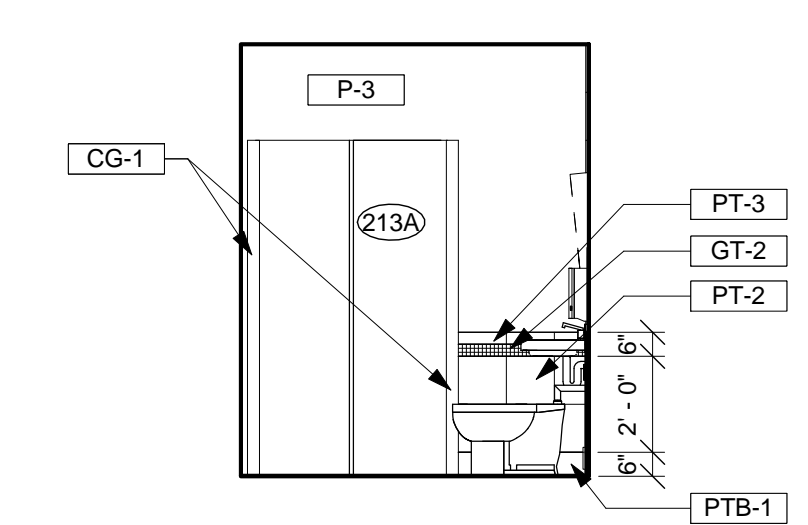

18 TYP. PATIENT TOILET
Scale: 1/4" = 1'-0"

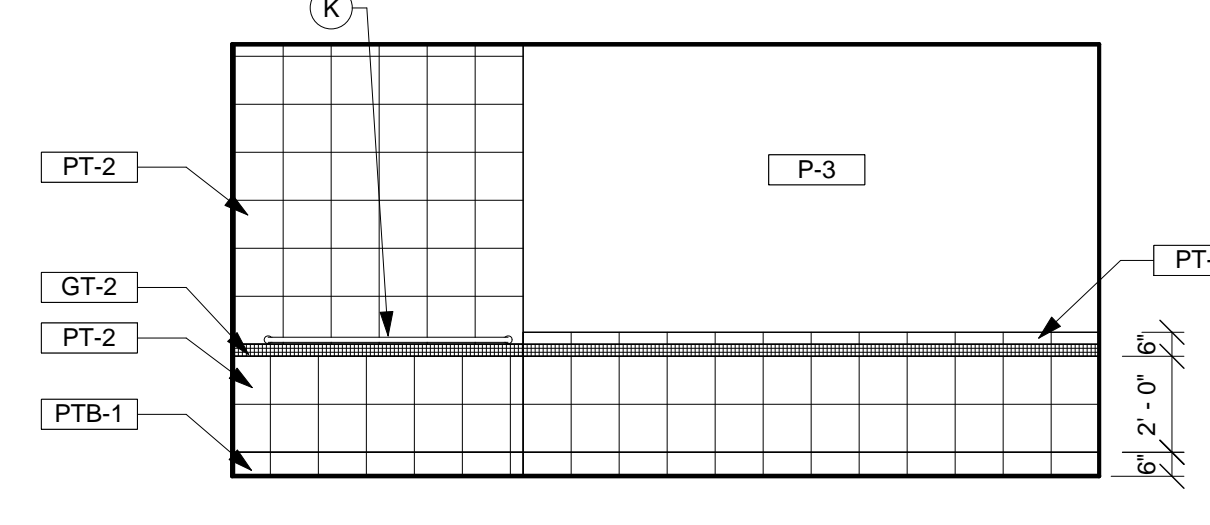

17 TYP. PATIENT TOILET
Scale: 1/4" = 1'-0"

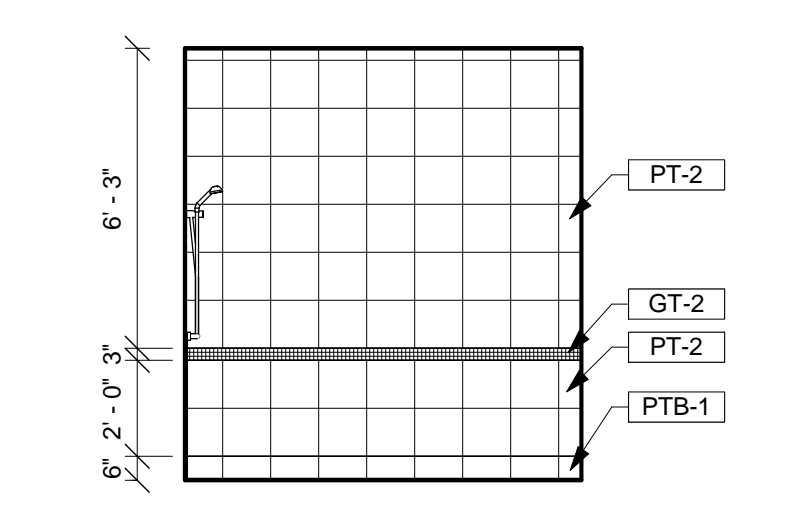

16 TYP. PATIENT TOILET
Scale: 1/4" = 1'-0"

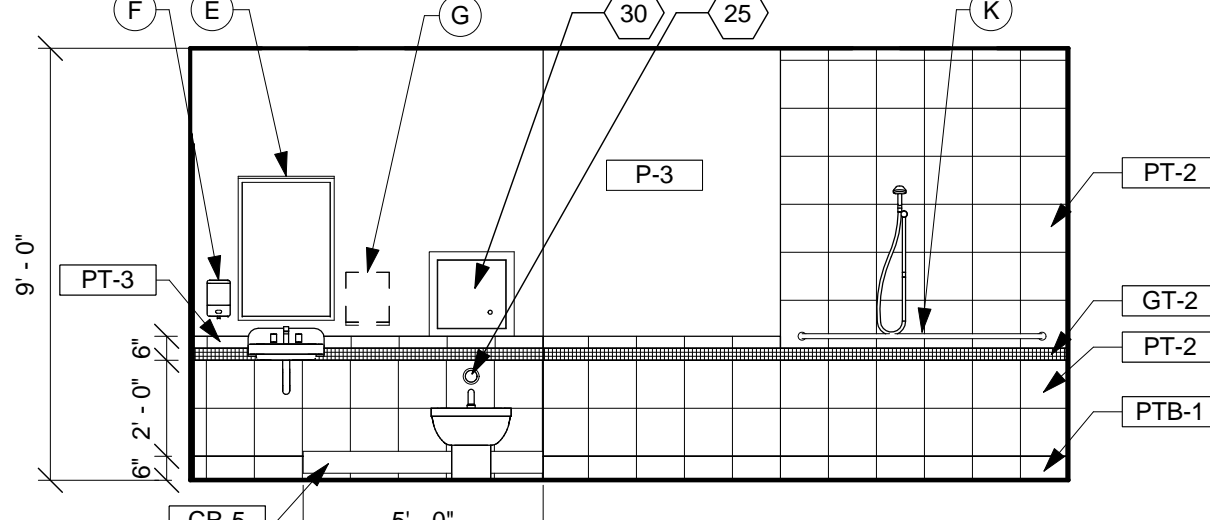

15 TYP. PATIENT TOILET
Scale: 1/4" = 1'-0"

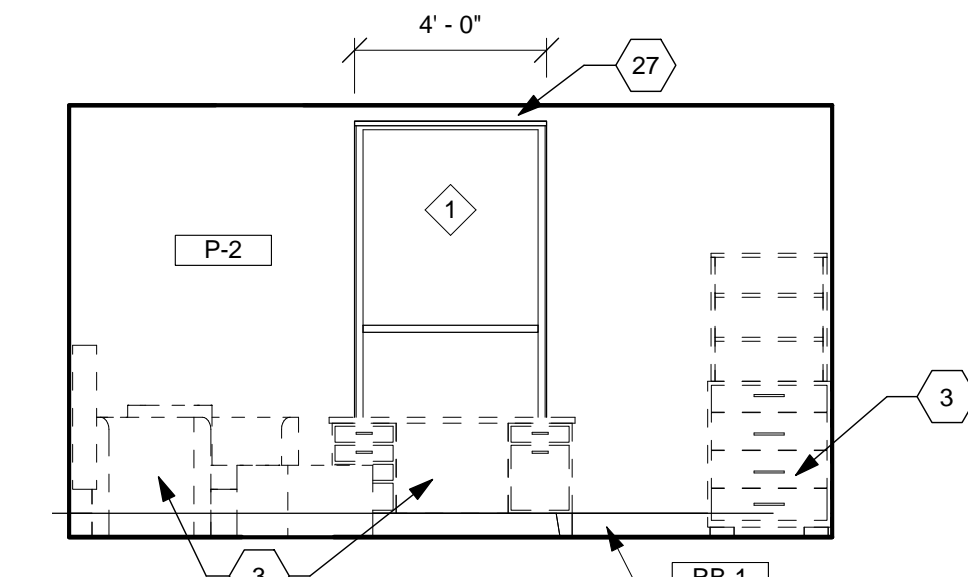

14 TYP. SINGLE PATIENT ROOM
Scale: 1/4" = 1'-0"

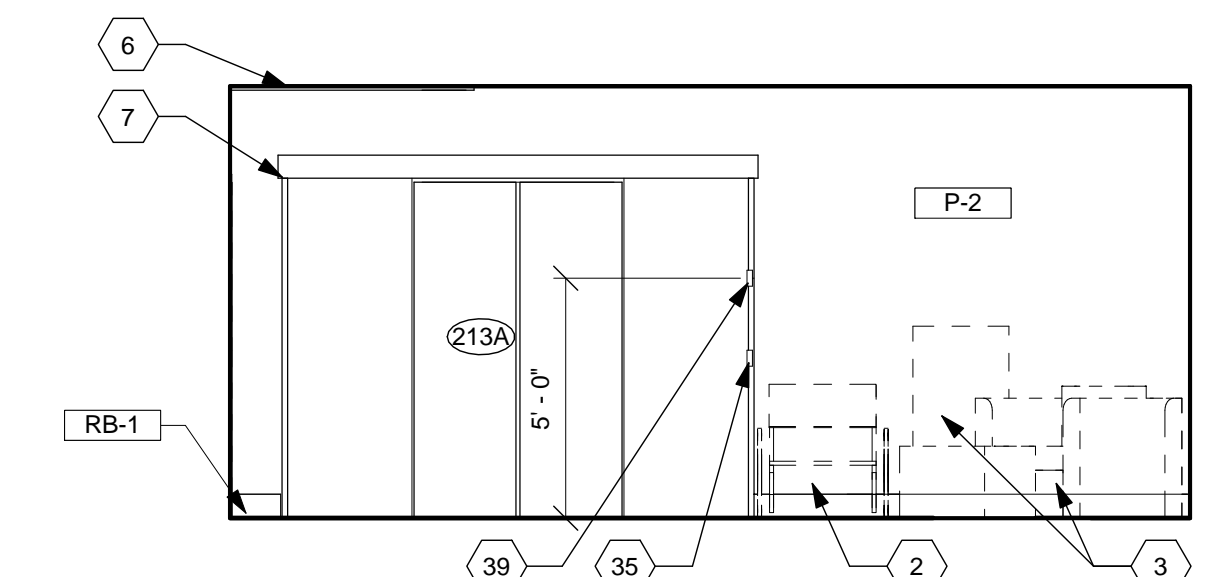

12 TYP. SINGLE PATIENT ROOM
Scale: 1/4" = 1'-0"

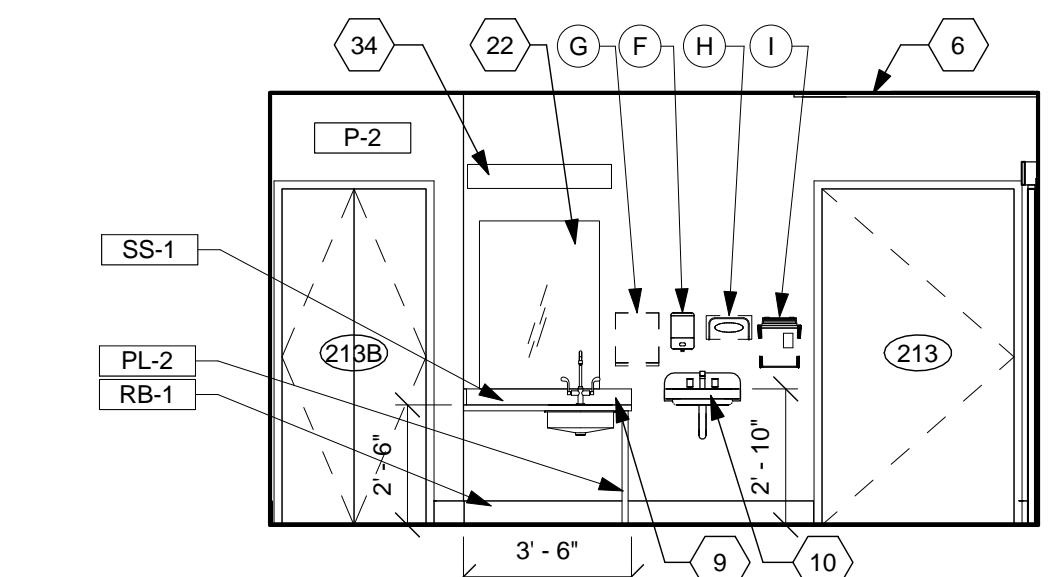

11 TYP. SINGLE PATIENT ROOM
Scale: 1/4" = 1'-0"

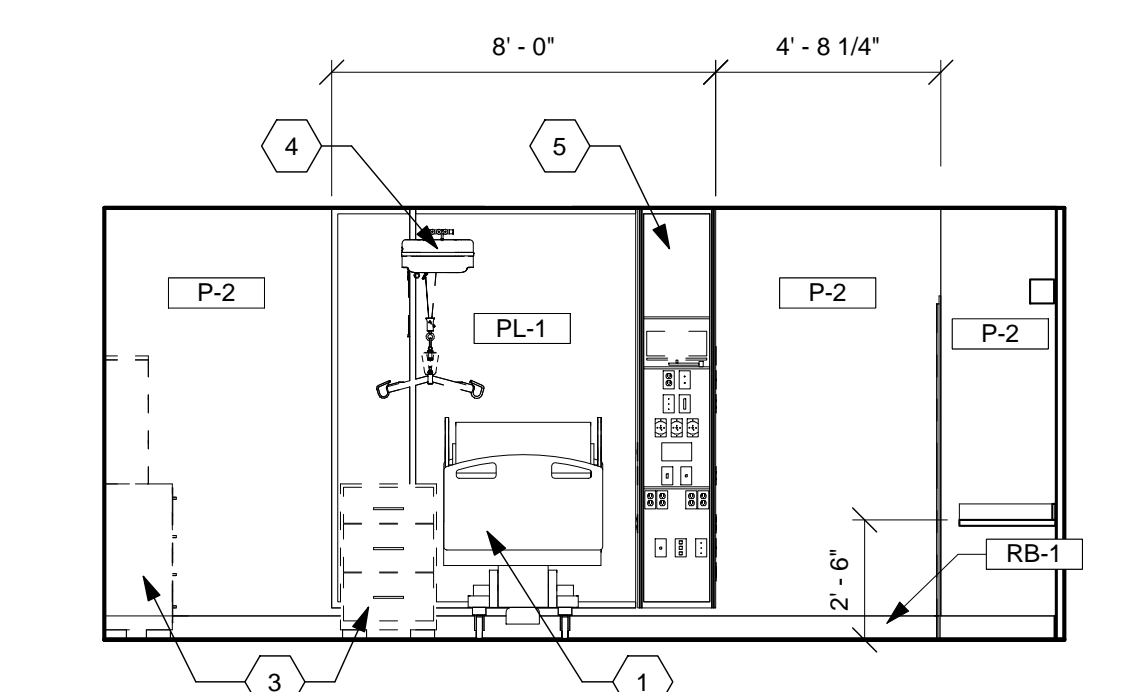

10 TYP. SINGLE PATIENT ROOM
Scale: 1/4" = 1'-0"

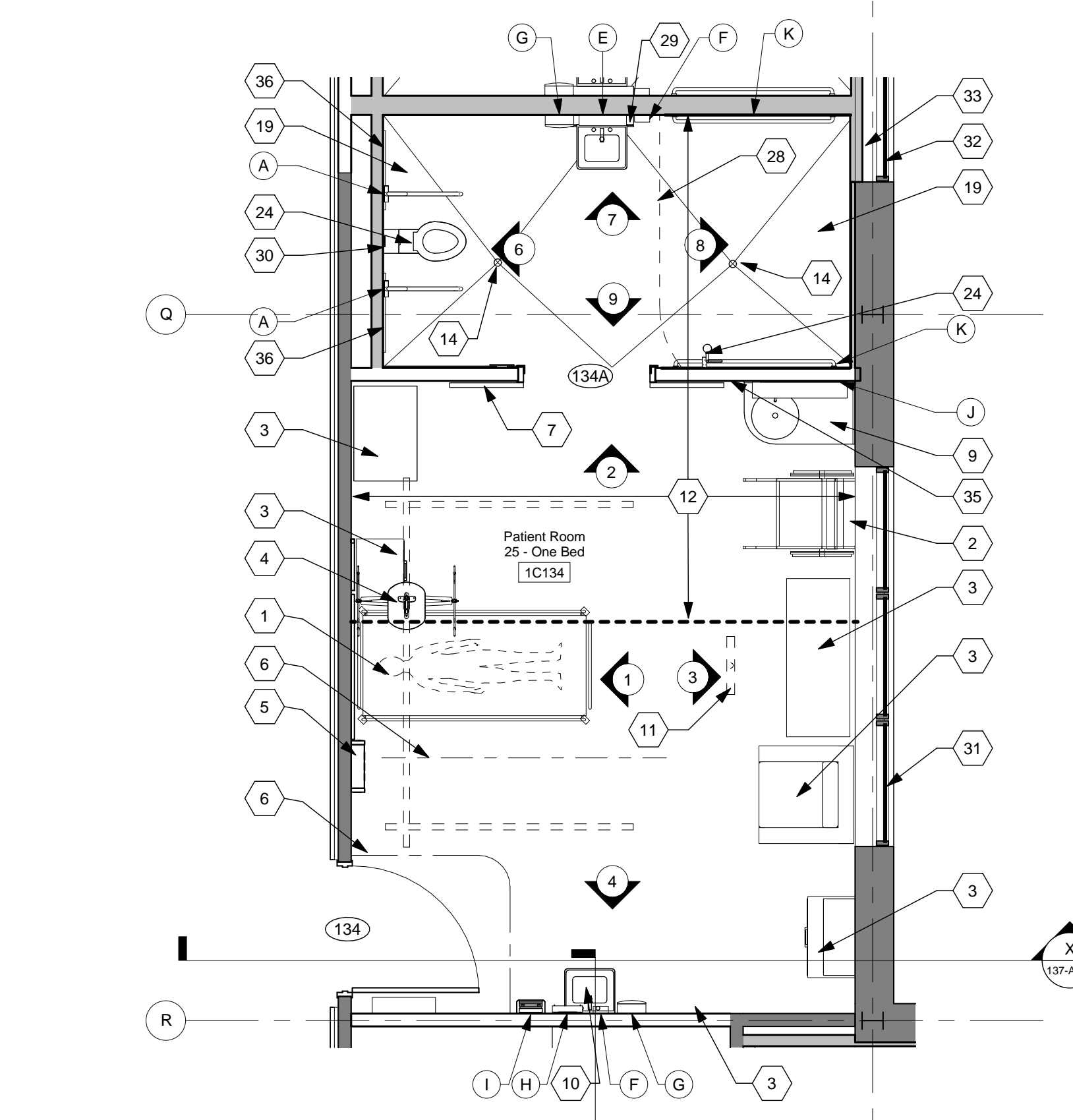

5 TYP. RENOVATED SINGLE PATIENT ROOM
Scale: 1/4" = 1'-0"

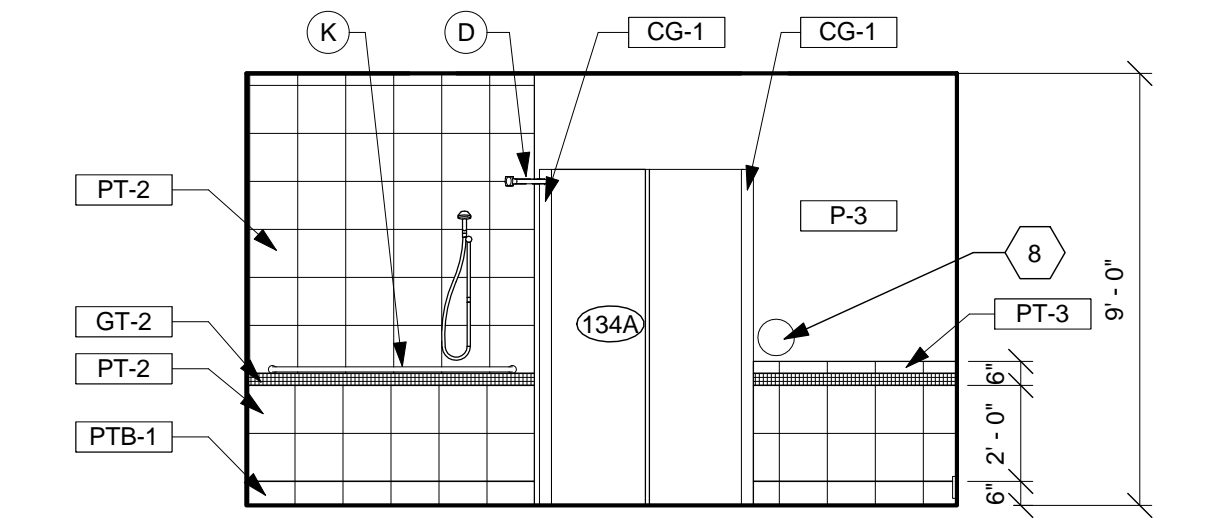

9 TYP. PATIENT TOILET
Scale: 1/4" = 1'-0"

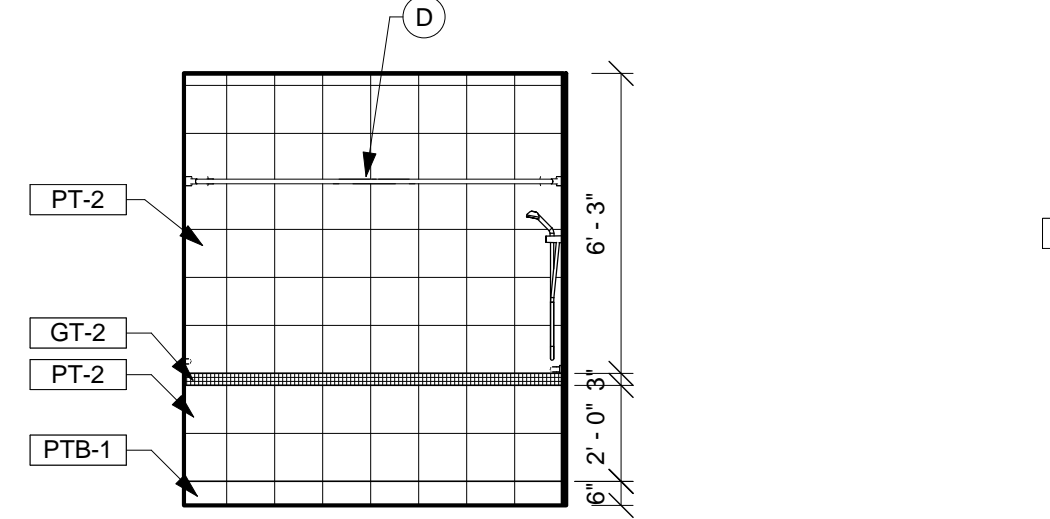

8 TYP. PATIENT TOILET
Scale: 1/4" = 1'-0"

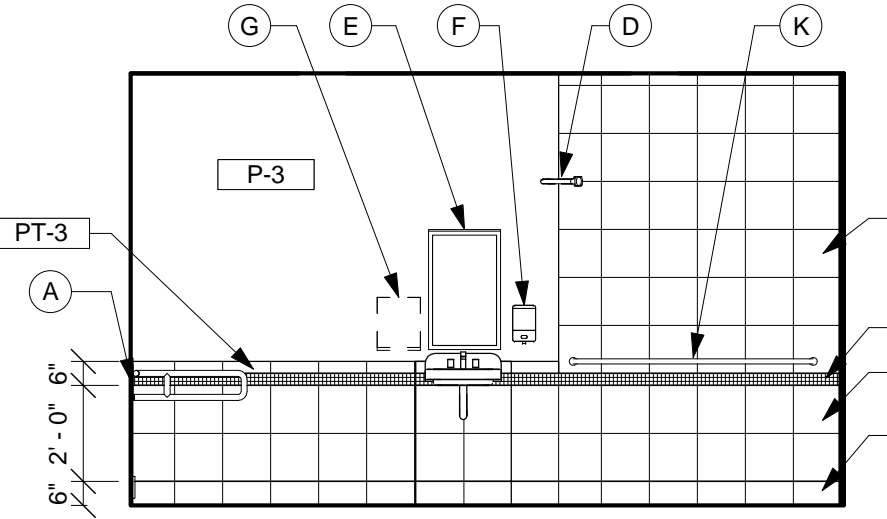

7 TYP. PATIENT TOILET
Scale: 1/4" = 1'-0"

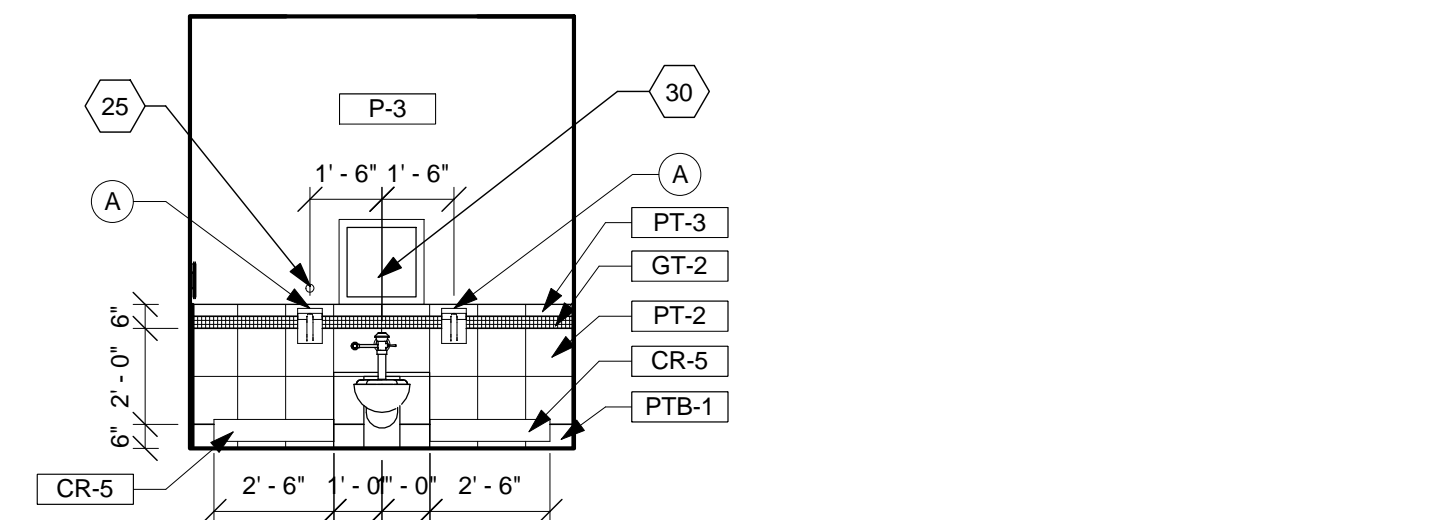

6 TYP. PATIENT TOILET
Scale: 1/4" = 1'-0"

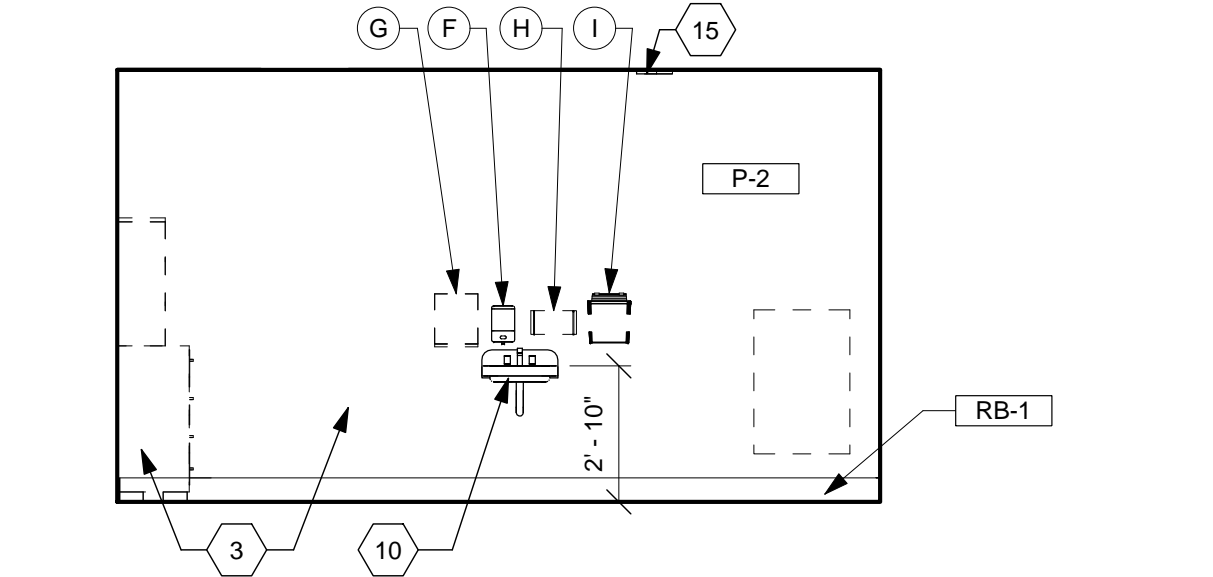

4 TYP. SINGLE PATIENT ROOM
Scale: 1/4" = 1'-0"

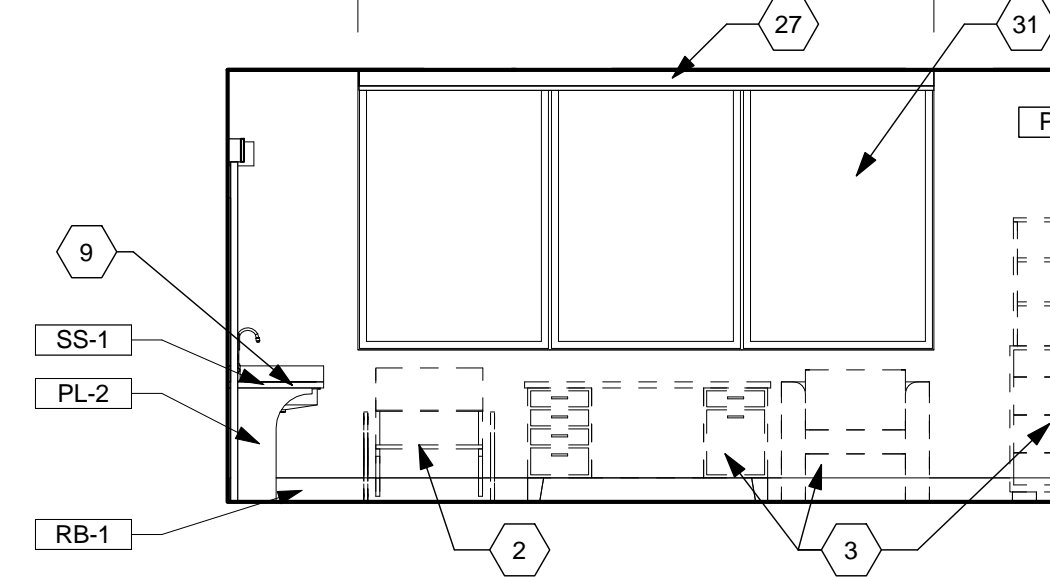

3 TYP. SINGLE PATIENT ROOM
Scale: 1/4" = 1'-0"

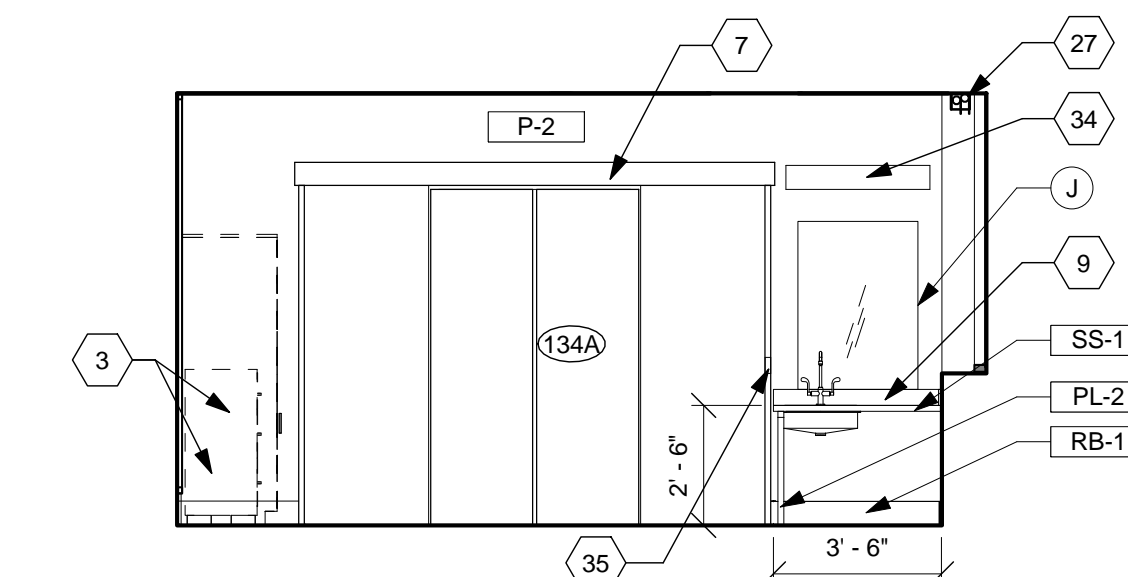

2 TYP. SINGLE PATIENT ROOM
Scale: 1/4" = 1'-0"

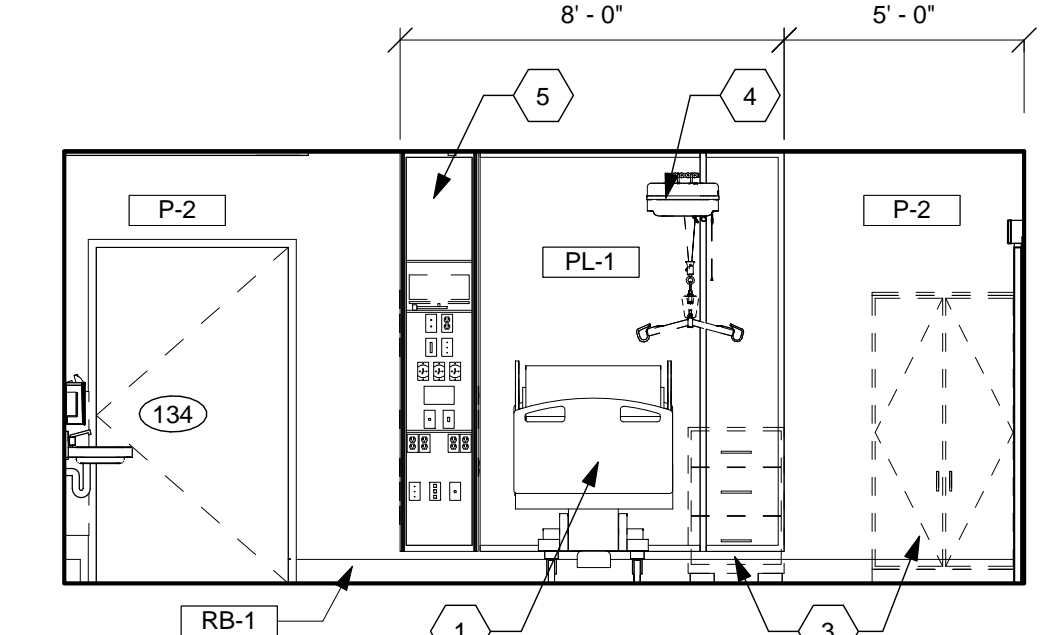

1 TYP. SINGLE PATIENT ROOM
Scale: 1/4" = 1'-0"

TOILET ACCESSORIES SCHEDULE		
MARK	ITEM	COMMENTS
A	28" LONG DROP DOWN GRAB BAR W/ TOILET PAPER HOLDER	CONTRACTOR FURNISHED AND INSTALLED
B	GRAB BAR 36" LENGTH	CONTRACTOR FURNISHED AND INSTALLED
C	GRAB BAR 42" LENGTH	CONTRACTOR FURNISHED AND INSTALLED
D	CURVED SHOWER CURTAIN ROD	CONTRACTOR FURNISHED AND INSTALLED
E	24" X 36" FRAMED ANGLED MIRROR	CONTRACTOR FURNISHED AND INSTALLED
F	SOAP DISPENSER	OWNER FURNISHED AND INSTALLED
G	PAPER TOWEL DISPENSER	OWNER FURNISHED AND INSTALLED
H	GLOVE DISPENSER	OWNER FURNISHED AND INSTALLED
I	SHARPS CONTAINER	OWNER FURNISHED AND INSTALLED
J	30" X 42" UNFRAMED MIRROR	CONTRACTOR FURNISHED AND INSTALLED
K	GRAB BAR 60" LENGTH	CONTRACTOR FURNISHED AND INSTALLED

Revisions	Addendum	Date
1	Addendum 2	05/29/2013

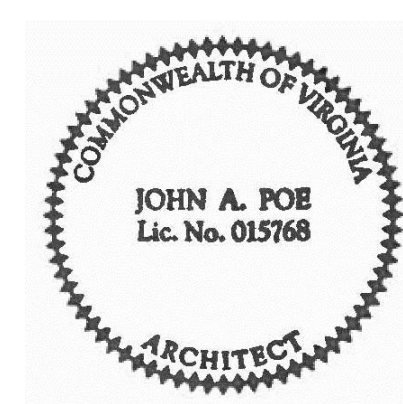

CONSULTANTS:

ARCHITECT/ENGINEERS:
RDC/JOHN POE ARCHITECTS
524 FERNWOOD DRIVE
ALTAMONTE SPRINGS, FLORIDA 32701
937 461 3290 PHONE
937 461 0260 FAX
1-800-362-1523
jpa@johnpoe.com

Drawing Title:
PATIENT BEDROOM ENLARGED PLANS AND INTERIOR ELEVATIONS
Approved: Project Director

Project Title:
Hampton VA, VAMC Renovate / Expand SCI, Phase II, 590-911
Building Number: 137
Location: Hampton, Va
Date: 05/03/2013
Project No.: 590-911
RDC/PA Project No.: 11004.00
Drawn: KG
Checked: TH
Drawing Number: 137-A401
Dwg. 34 of 136

