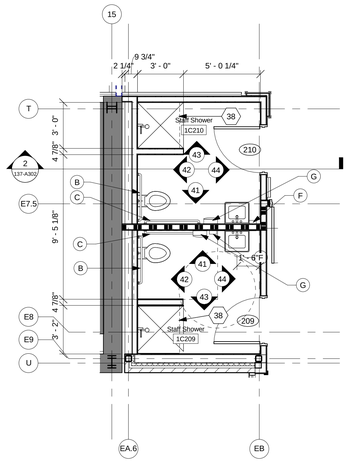

45 Staff shower enlarged plan

Scale: 1/4" = 1'-0"

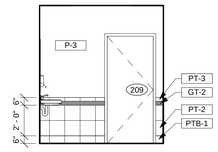

44 STAFF SHOWER

Scale: 1/4" = 1'-0"

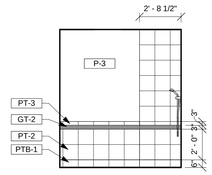

43 STAFF SHOWER

Scale: 1/4" = 1'-0"

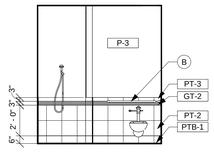

42 STAFF SHOWER

Scale: 1/4" = 1'-0"

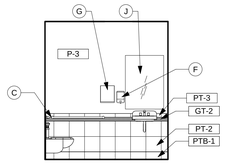

41 STAFF SHOWER

Scale: 1/4" = 1'-0"

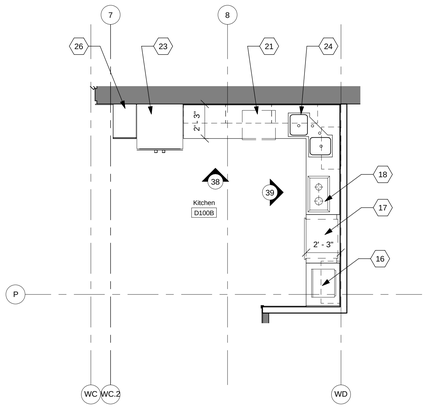

40 Enlarged kitchen plan

Scale: 1/4" = 1'-0"

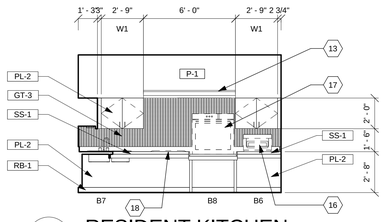

39 RESIDENT KITCHEN

Scale: 1/4" = 1'-0"

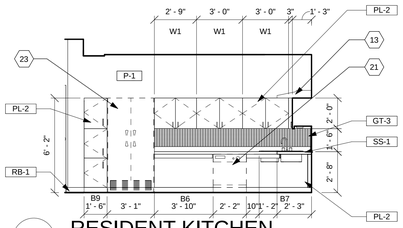

38 RESIDENT KITCHEN

Scale: 1/4" = 1'-0"

TOILET ACCESSORIES SCHEDULE		
MARK	ITEM	COMMENTS
A	29" LONG DROP DOWN GRAB BAR W/ TOILET PAPER HOLDER	CONTRACTOR FURNISHED AND INSTALLED
B	GRAB BAR 36" LENGTH	CONTRACTOR FURNISHED AND INSTALLED
C	GRAB BAR 42" LENGTH	CONTRACTOR FURNISHED AND INSTALLED
D	CURVED SHOWER CURTAIN ROD	CONTRACTOR FURNISHED AND INSTALLED
E	24" X 36" FRAMED ANGLED MIRROR	CONTRACTOR FURNISHED AND INSTALLED
F	SOAP DISPENSER	OWNER FURNISHED AND INSTALLED
G	PAPER TOWEL DISPENSER	OWNER FURNISHED AND INSTALLED
H	GLOVE DISPENSER	OWNER FURNISHED AND INSTALLED
I	SHARPS CONTAINER	OWNER FURNISHED AND INSTALLED
J	30" X 42" UNFRAMED MIRROR	CONTRACTOR FURNISHED AND INSTALLED
K	GRAB BAR 60" LENGTH	CONTRACTOR FURNISHED AND INSTALLED

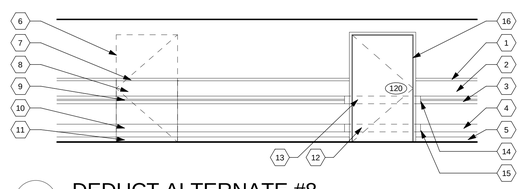

37 DEDUCT ALTERNATE #8

Scale: 1/4" = 1'-0"

GENERAL INT. ELEVATION NOTES

A. See sheet 137-A703 and 137-A704 for Floor Finish Plans.
B. See sheet 137-A801 for Casework Details.
C. See sheet 137-A701 for Room Finish Schedule.
D. See sheet 137-A702 for Finish Materials Legend.

NOTES

1 Resident bed by Owner.
2 Resident wheel chair charging location.
3 Furniture by Owner.
4 Patient lift by Owner (above).
5 Patient bedside unit / wall panel. See detail 6 on Sheet 137-A602.
6 Cubicle curtain track (above).
7 Automatic sliding door operator / frame.
8 Automatic door push plate.
9 Resident vanity and sink. See Plumbing Drawings.
10 Caregiver sink. See Plumbing Drawings.
11 Television, media player and bracket by Owner (above).
12 Tapered floor fill. Fill to be 1" thick at bathroom door and slope down into bedroom at 1/8"/foot. See Floor Transition detail T1.
13 Exhaust hood. See PME Drawings.
14 Floor drains. See Plumbing Drawings. Where located in existing slabs, located as close as possible to the position indicated, but adjust as required to avoid existing concrete joists / beams.
15 Cubicle curtain track.
16 Microwave by Owner.
17 Oven by Owner.
18 Cook top by Owner.
19 Tapered floor fill. Fill to be 1" thick at perimeterof bathroom and slope down to floor drains at approximately 1/4 inch/foot.
20 Floor drains. See Plumbing Drawings. Where located in existing slabs, located as close as possible to the position indicated, but adjust as required to avoid existing concrete joists / beams.
21 Dishwasher by Owner.
22 30" x 42" unframed mirror.
23 Refridgerator by Owner.
24 Plumbing fixture. See Plumbing Drawings.
25 Flush valve actuator button. See Plumbing Drawings.
26 Pantry.
27 Motorized dual roller window shade.
28 8' long curved shower curtain rod. Include ceiling support at center of rod. Shower curtain by Owner.
29 Wall extension. See Sheet 137-A602 for Details.
30 18" x 18" access panel.
31 Existing window system.
32 Blackout film on inside face of all glass surfaces where window is covered with gypsum board.
33 Infill window opening with new wall assembly flush with existing wall surface.
34 Wall mounted light fixture. See Electrcal Drawings.
35 Recessed narrow door actuator.
36 Stainless steel crash rail.
37 8' long straight shower curtain rod. Include ceiling support at center of rod. Shower curtain by Owner.
38 Straight shower curtain rod.
39 On/Off/Hold Open switch.

DEDUCT FINISH NOTES

1 Existing wood trim to remain.
2 Existing rigid wallcovering to remain.
3 Existing hand rail to remain.
4 Existing crash rail to remain.
5 Existing rubber base to remain.
6 New wall partition in demo door location. Paint to match adjoining walls.
7 New wood trim in profile and finish to match existing.
8 New rigid wallcovering to match existing.
9 Relocated handrail from new door opening location. Align with existing handrail.
10 New crash rail in profile and color to match existing. Allign with adjoining crash rail.
11 New rubber base to match profile and color of existing.
12 Remove portion of existing crash rail.
13 Remove portion of existing hand rail. Save and protect for reinstallation.
14 Stain cut end to match handrail wood finish.
15 Provide crash rail end closure cap in color and profile to match existing.
16 New door and door frame.

Revisions		Date
1	Addendum 2	05/29/2013

COMMONWEALTH OF VIRGINIA
JOHN A. POE
Lic. No. 015768
ARCHITECT

CONSULTANTS:

ARCHITECT/ENGINEERS:

RDC / JOHN POE ARCHITECTS
524 FERNWOOD DRIVE
ALTAMONTE SPRINGS, FLORIDA
32701
937 461 3290 PHONE
937 461 0260 FAX
1-800-362-1523
jpa@johnpoe.com

Drawing Title: INTERIOR ELEVATIONS

Approved: Project Director

Project Title: Hampton VA, VAMC Renovate / Expand SCI, Phase II, 590-911

Building Number: 137

Checked: TH

Drawn: KG

Location: Hampton, Va

Date: 05/03/2013

Project No. 590-911
RDC/JPA Project No. 11004.00

Drawing Number: 137-A403

Dwg. 36 of 135

Department of Veterans Affairs