

1. CONTRACTOR TO OPERATE TO SMOKE PROTECTION BARRIER LEVEL FOLLOWING DEMO SPEC.
2. PROTECT EXTERIOR VEGETATION FROM DAMAGE.
3. REMOVE THREE C WING EAST ENTRY STOREFRONTS
INSTALL 52 KSI STEEL I BEAM AND STEEL COLUMN
AND PLATE STEEL ACCORDING TO DETAILS 1C & 2C A8.4
INSTALL BLAST RESISTANT DOUBLE GLAZING
AND SPANDREL WITH HEAVY GAGE FRAMING.
4. REPLACE SLIDER DOORS WITH HEAVY DUTY
BLAST RESISTANT DOUBLE GLAZED SLIDER DOORS.

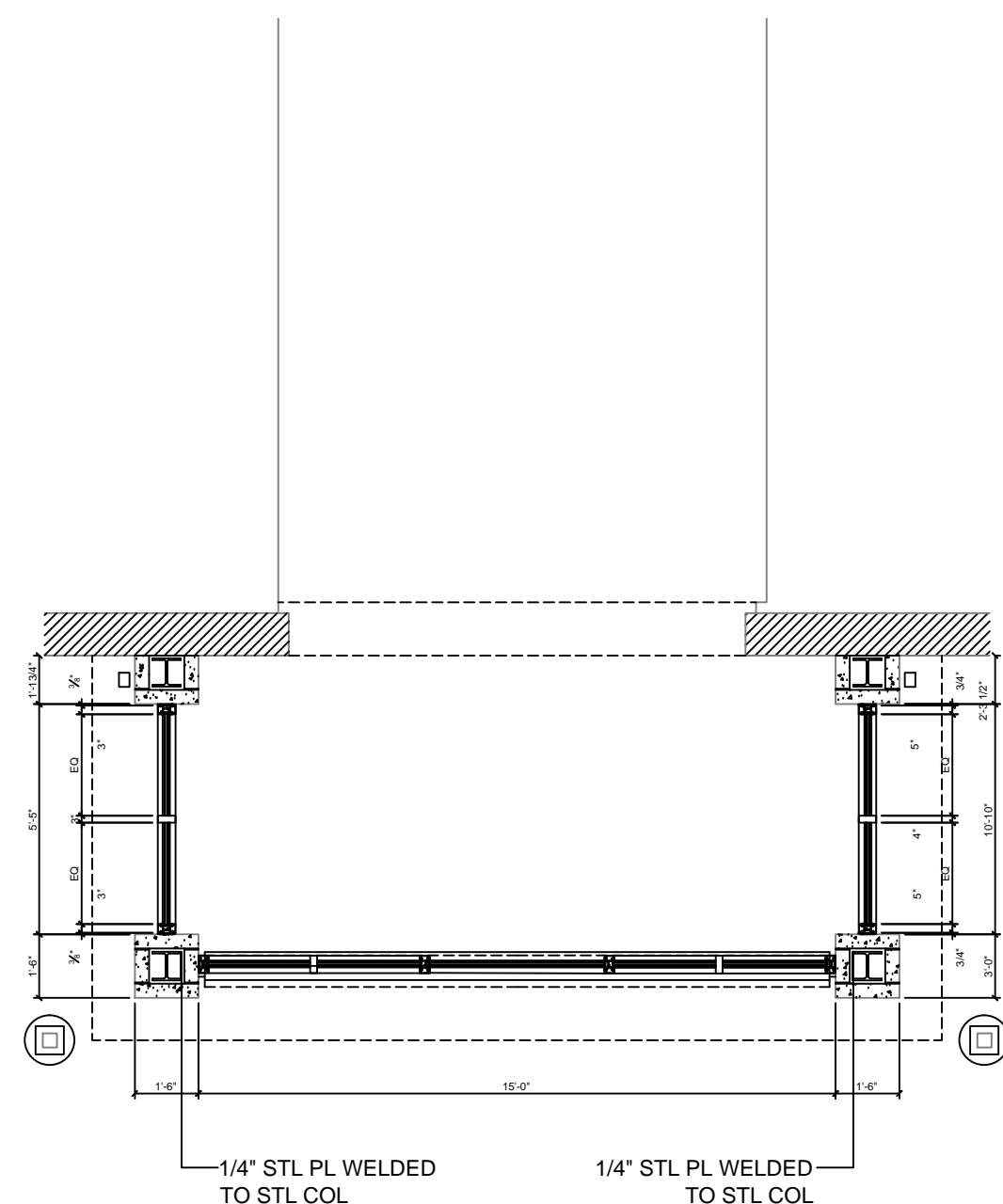

C WING PHARMACY WAITING RM FLR PLN
SCALE: 1/4" = 1'-0" **INSTALL NEW**

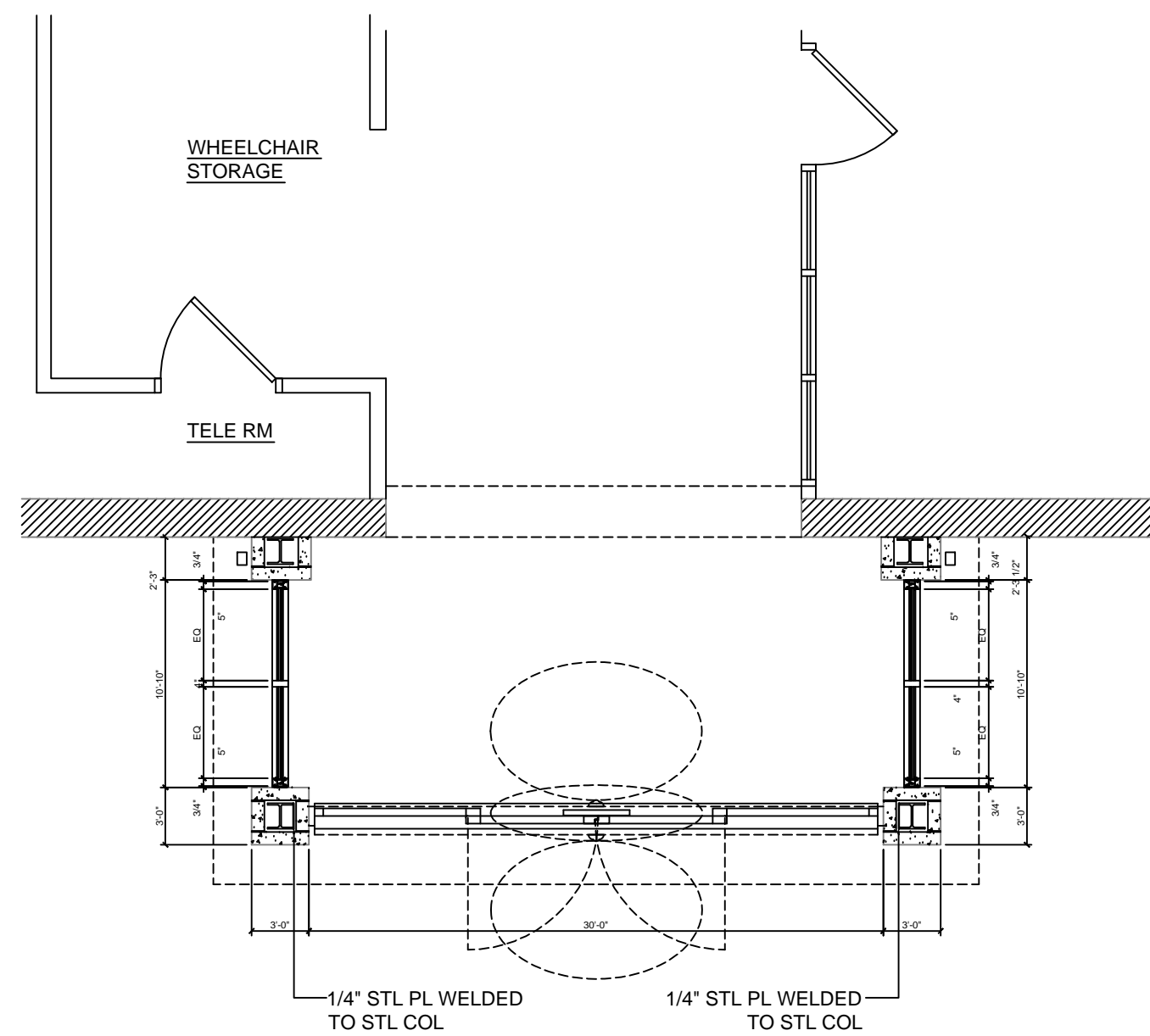

2
A8.4

C WING PRIMARY CARE ENTRANCE FLR PLN

SCALE: 1/4" = 1'-0"

INSTALL NEW

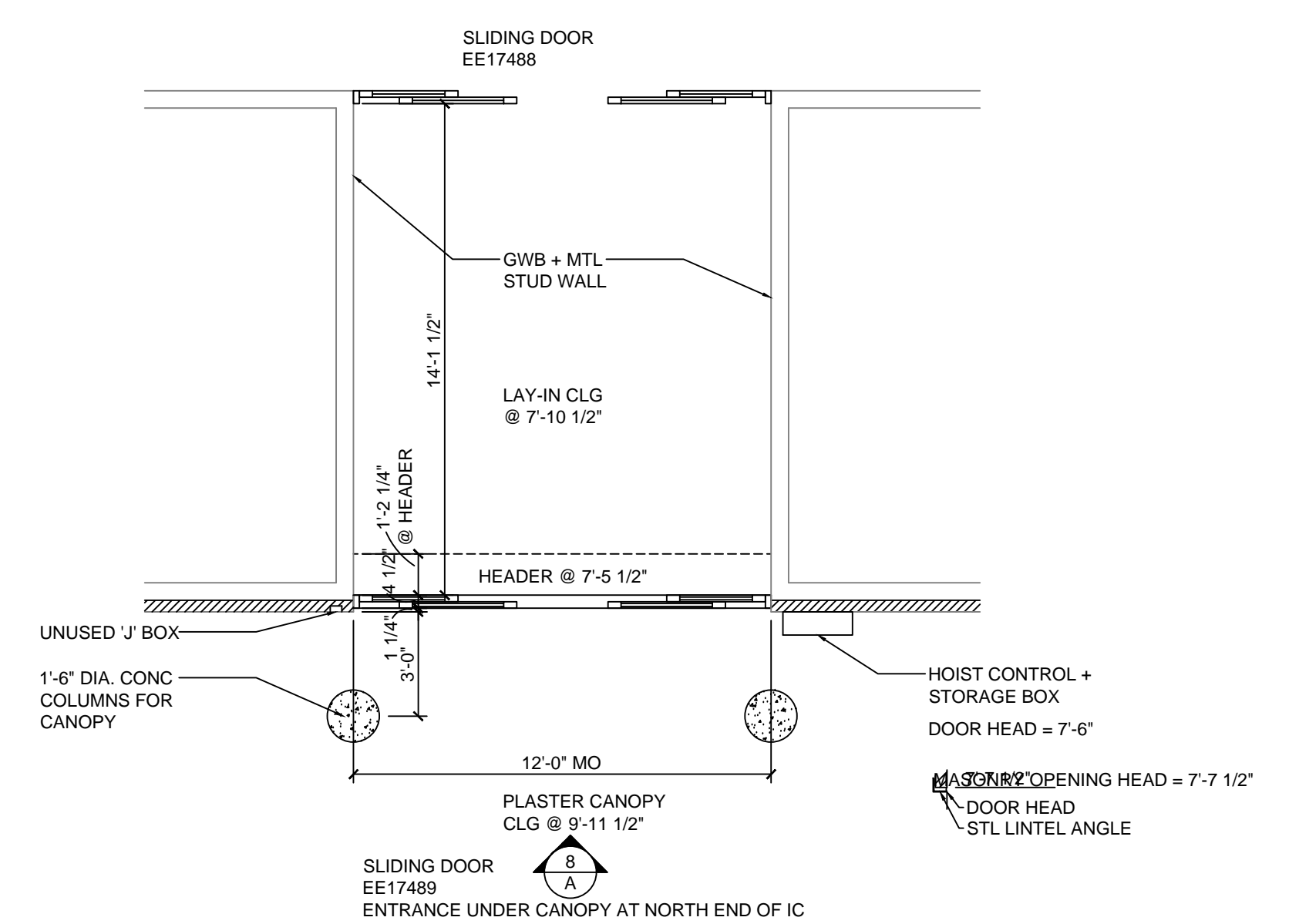
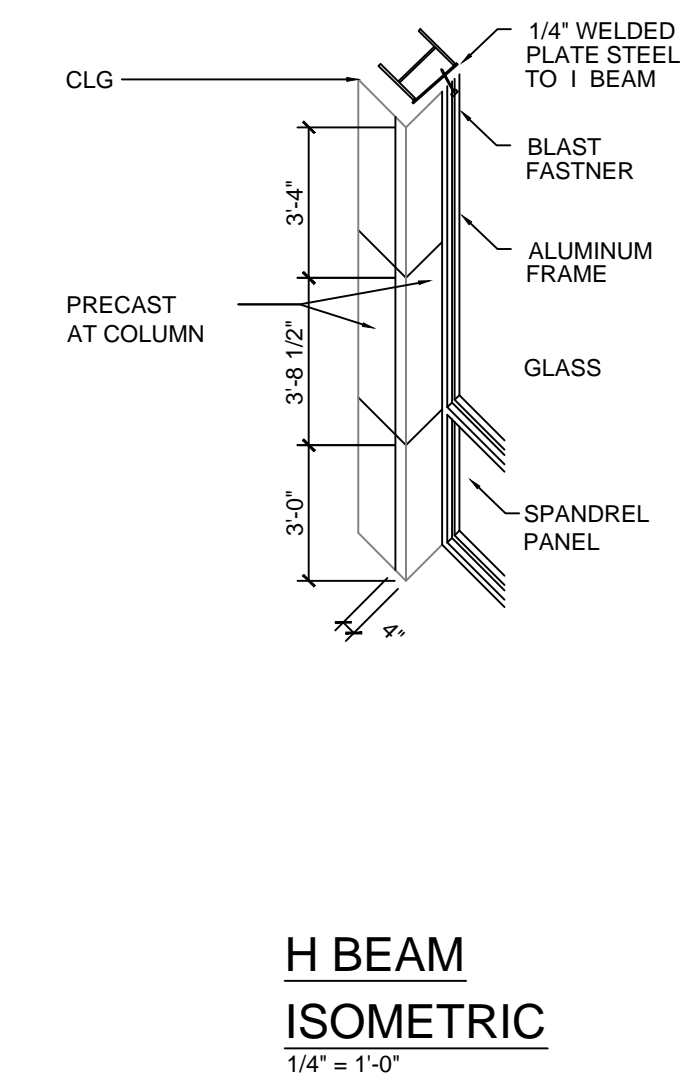

3
A8.4

C WING EMERGENCY ROOM FLR PLN

SCALE: 1/8" = 1'-0"

INSTALL NEW

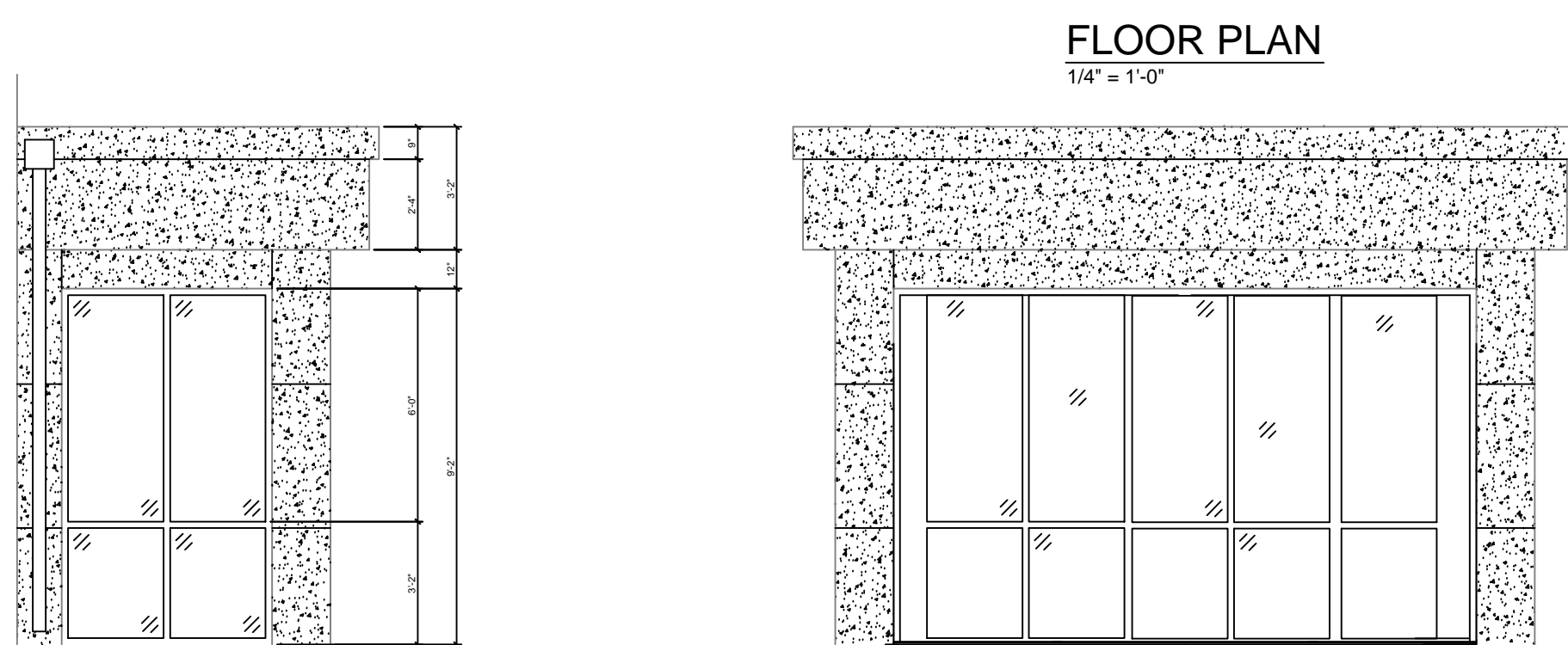

PHARMACY WAITING RM ELEVATION

SCALE: 1/4" = 1'-0"

INSTALL NEW

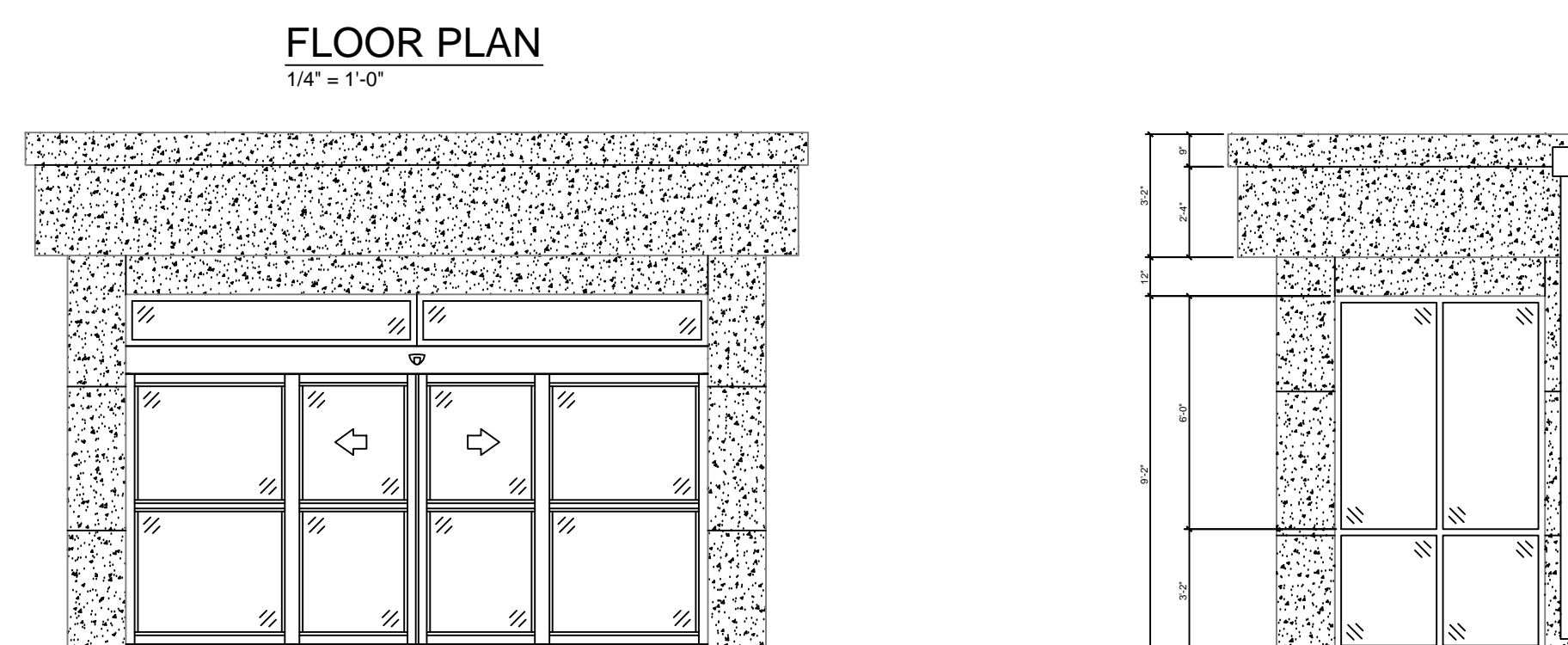

2A
A8.4

PRIMARY CARE ENTRANCE ELEVATION

SCALE: 1/4" = 1'-0"

INSTALL NEW

BLAST RESISTANT DOUBLE GLAZED

$\frac{1}{8}$ " TEMPERED.030 $\frac{1}{8}$ " TEMPERED

.030 BLAST GLAZING LAMINATION

LOW E ARGON

1/4" TEMPERED SOLAR BAN 60 OR EQUIVALENT

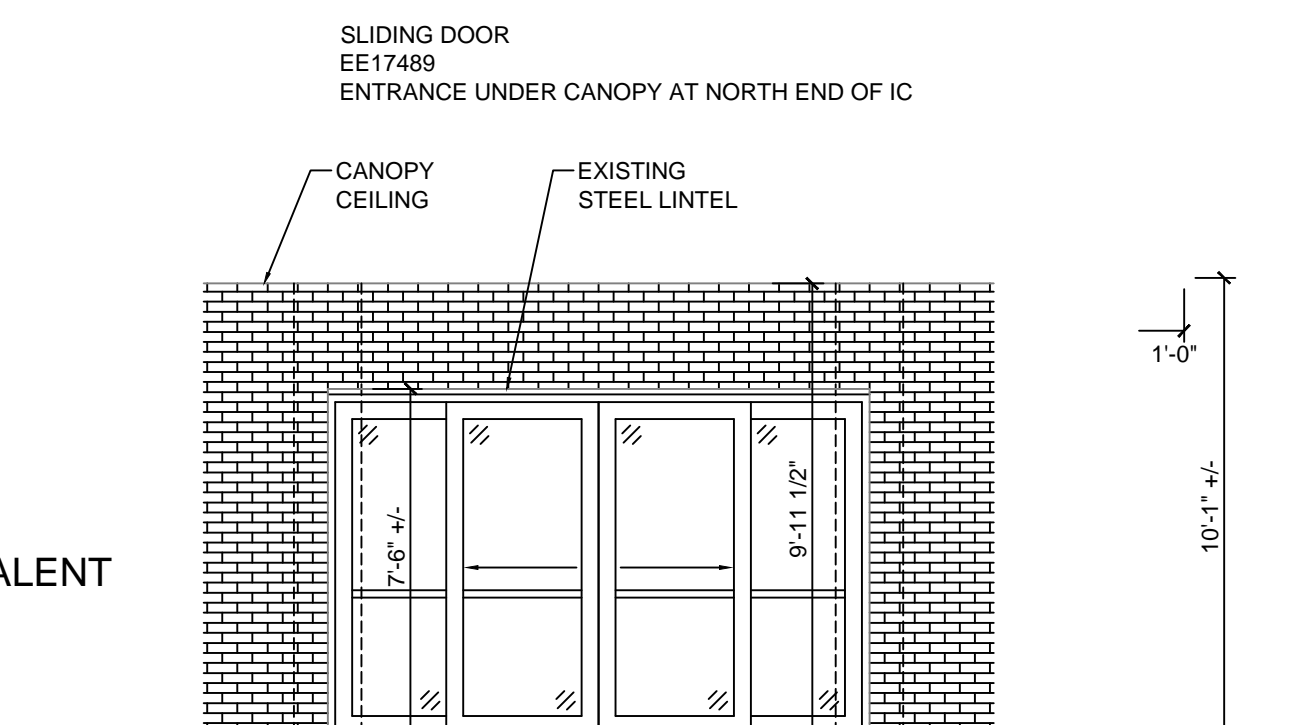

3A
A8.4

EMERGENCY ROOM ELEVATION

SCALE: 1/8" = 1'-0"

INSTALL NEW

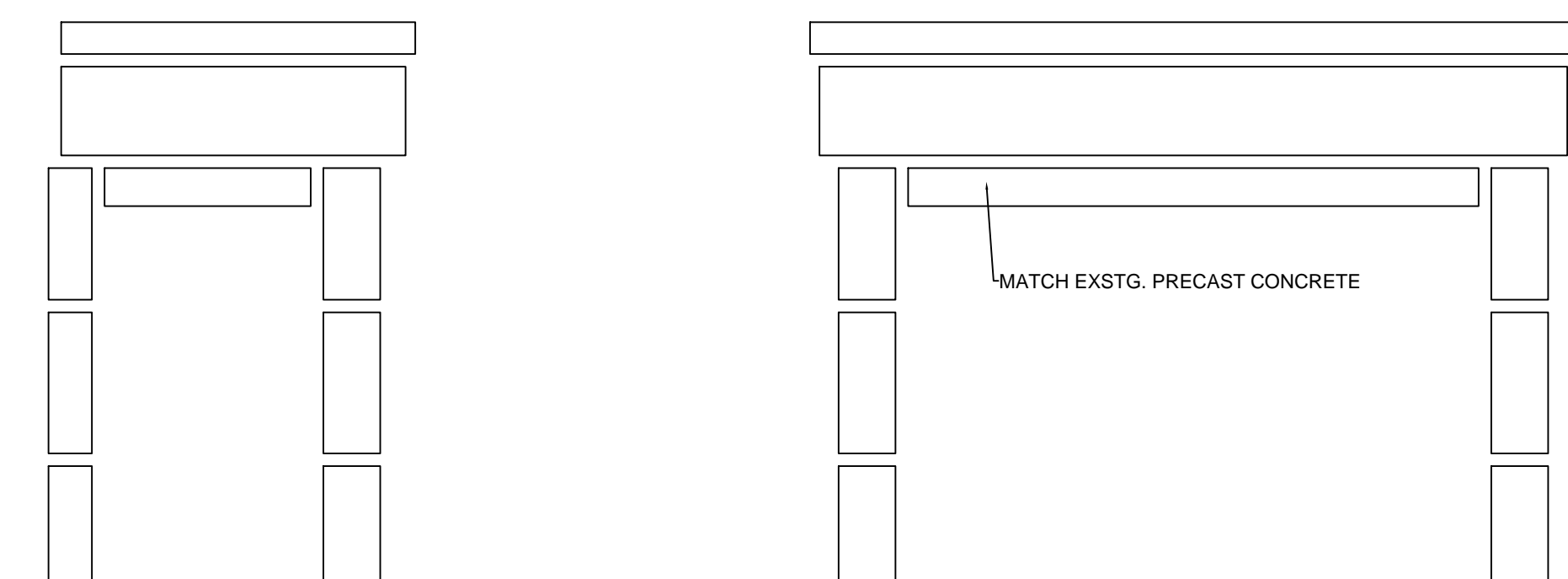

PHARMACY ENTRANCE PRECAST
 SCALE: 1/4" = 1'-0" INSTALL NEW

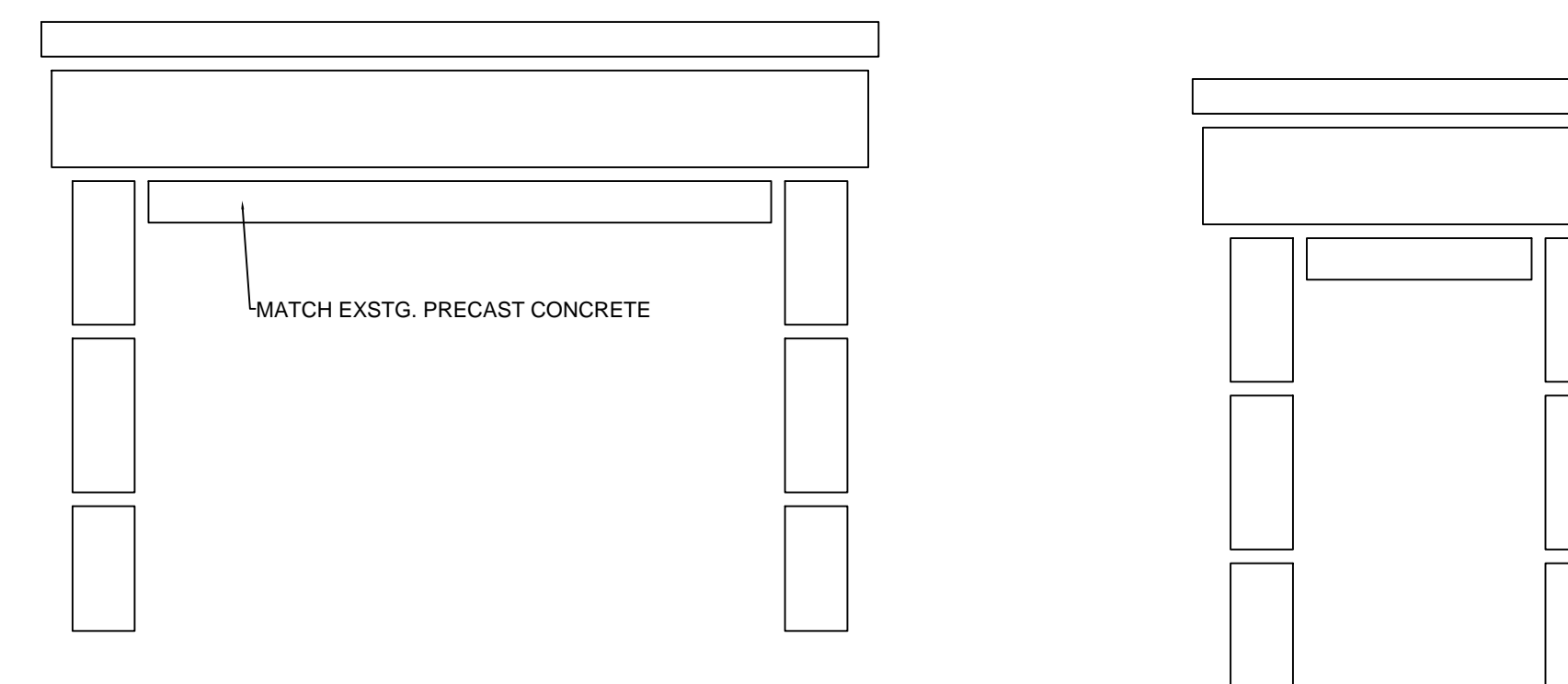

2B
A8.4
 PRIMARY CARE ENTRANCE PRECAST
 SCALE: 1/4" = 1'-0"
 INSTALL NEW

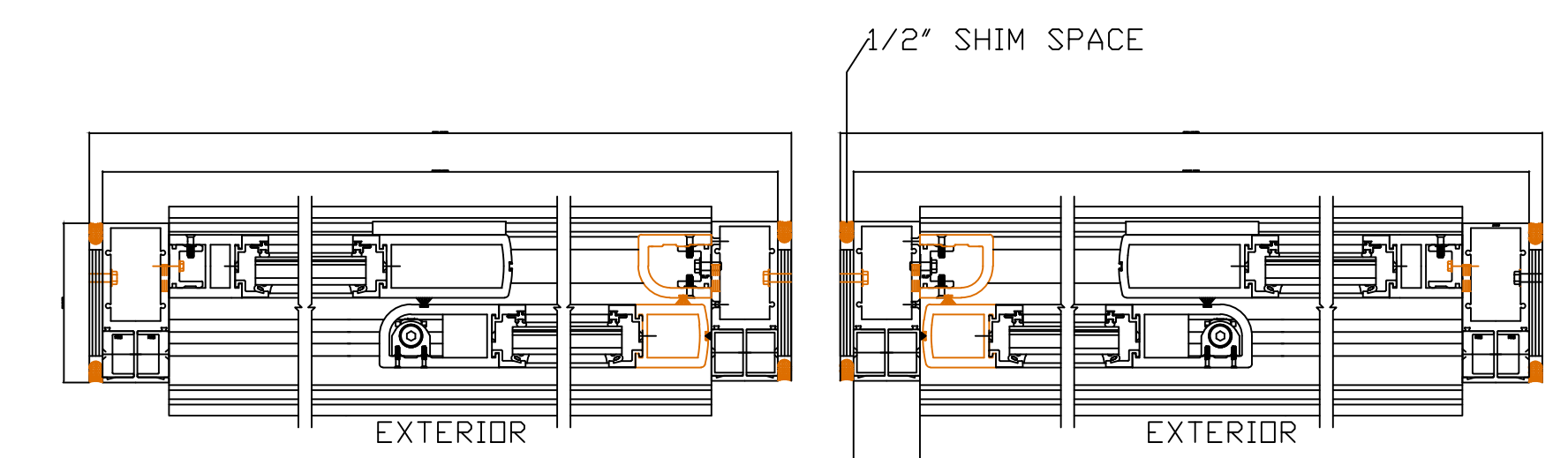

SLIDER DOOR HORIZONTAL SECTION

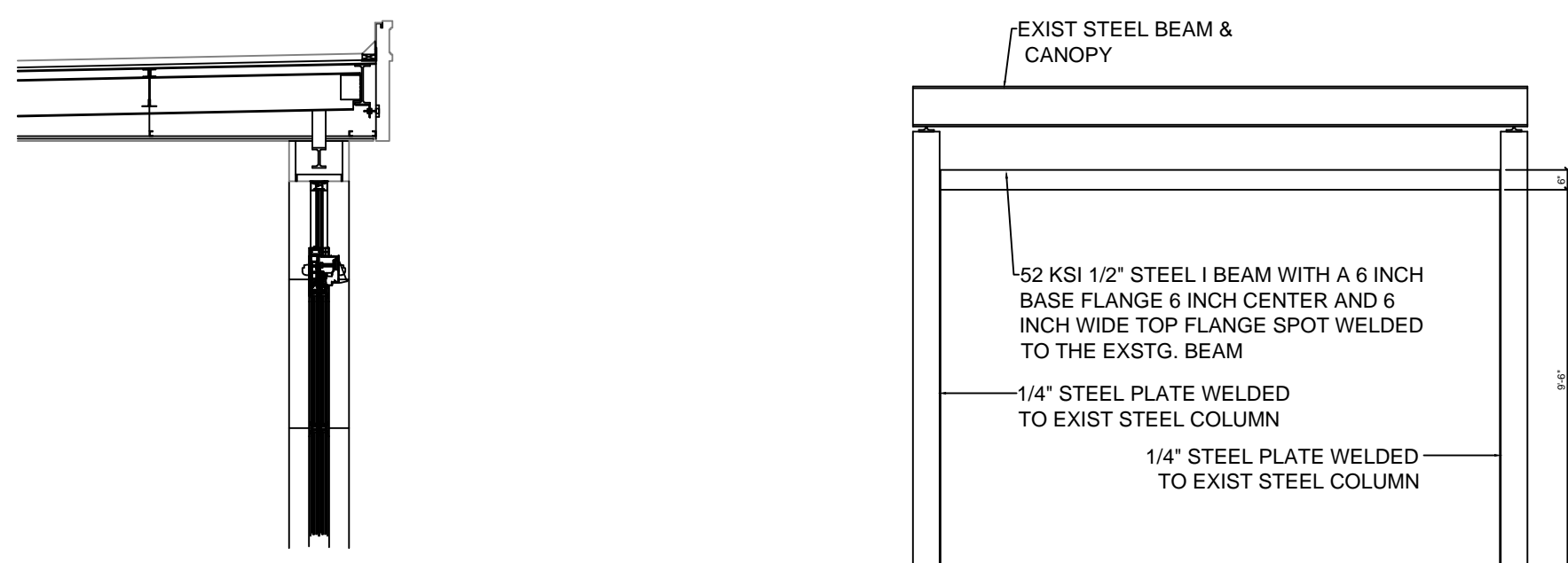

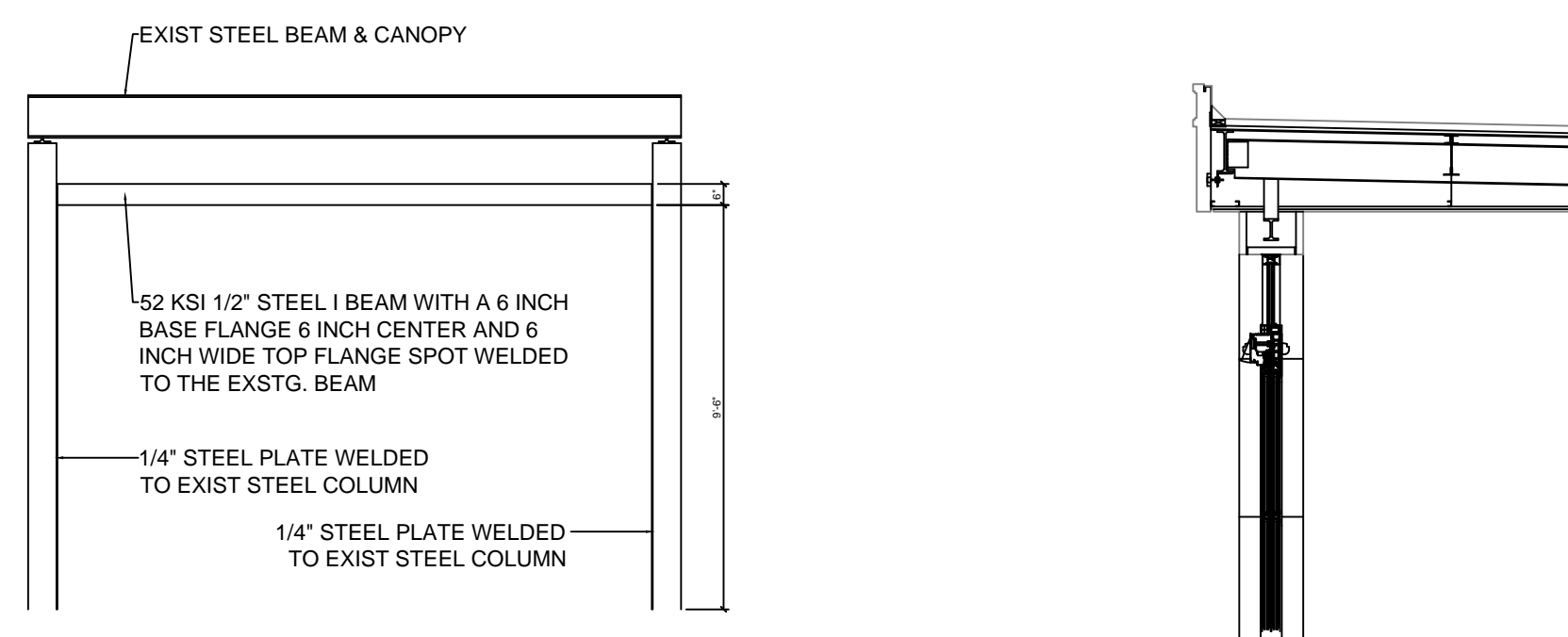

PHARMACY ENTRANCE STRUCTURAL
 SCALE: 1/2" = 1'-0" **INSTALL NEW**

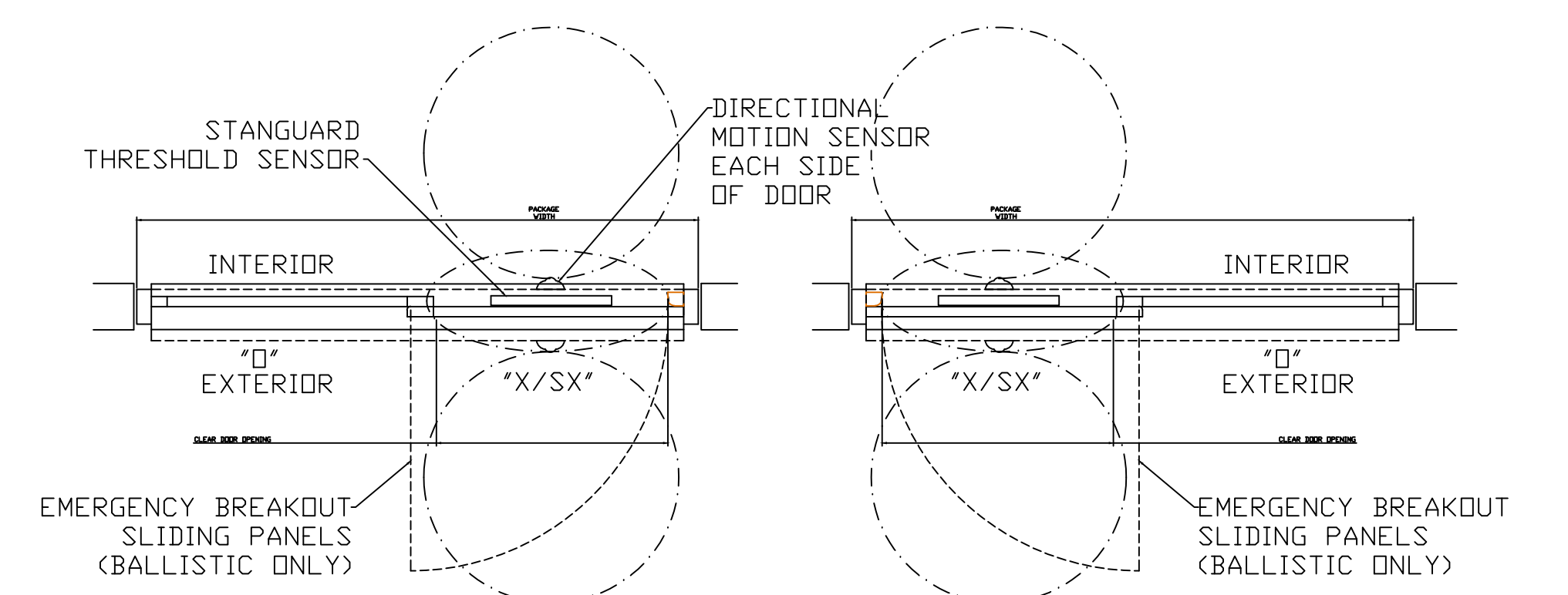

PRIMARY CARE STRUCTURAL



3C SLIDER DOOR PLAN VIEW
A8.4 SCALE: 1/2" = 1'-0" INSTALL NEW

REVISIONS:		DATE:	<div></div> <div>Dept. of Veterans Affairs Jack C. Montgomery Medical Center 1011 Honor Height Drive Muskogee, Oklahoma 74401</div>					APPROVED:	APPROVED: President A.F.G.E. 2250	APPROVED: Energy Engineer	APPROVED: Medical Center Director	DRAWING TITLE		PROJECT TITLE		DATE	Department of Veterans Affairs
1C A8.4 REVISION		24 MAY 2013		APPROVED:	APPROVED:	APPROVED: Safety Manager	APPROVED: Associate Director	C WING		REPLACE WINDOWS		24 MAY 2013					
2C A8.4 REVISION		24 MAY 2013		APPROVED:	APPROVED:	APPROVED: Infection Control Nurse	APPROVED: Chief of Staff	NEW STOREFRONTS		BUILDING #1		SCALE					
CONSTRUCTION NOTES		24 MAY 2013		APPROVED:	APPROVED:	APPROVED: Industrial Hygienist	APPROVED: Chief of Engineering Service	PROJECT NO.	CONTRACT NO.	DESIGNED BY	DRAWN BY	CHECKED BY					
BLAST DOUBLE GLAZING		24 MAY 2013		APPROVED:	APPROVED:			623-12-102	VA256612C0232	PROUD VETERANS	JA	NTG					
							BUILDING NO.	AUTOCAD FILE NAME	LOCATION		DRAWING NO.						
							Building #1	62312102A8.4	Jack C. Montgomery VA Medical Center		A8.4A						
											DWG.	27 OF 31					