

1
A9.3
BLAST RESISTANT DOUBLE GLAZED
SCALE: 1" = 1'-0" MECHANICAL AREAS & PENTHOUSE WINDOWS

** NOTE: TOTAL WINDOW ASSEMBLY GLAZING AND FRAME MUST BE .37 U VALUE OR BETTER

CONSTRUCTION NOTES

1. REMOVE WINDOW GLAZING AND TRANSITE PANEL LEAVE INTACT ALUMINUM HEAD, JAMB AND SILL.
2. INSTALL NEW PAINTED ALUMINUM PANNING ON THE OUTSIDE OF THE EXISTING ALUMINUM INTERIOR AND EXTERIOR.
3. INSTALL NEW PAINTED ALUMINUM ENERGY STAR .032 U VALUE TRIPLE GLAZED WINDOW, BACKERROD AND CAULK
4. INSTALL NEW TYPE X WATER RESISTANT SHEETROCK, SHEETROCK METAL CORNER, TAPPING COMPOUND, FINISH SMOOTH, PRIMER AND SHERWIN WILLIAMS PAINT.
5. 4/A9.3 REMOVE TWO WINDOWS COMPLETELY AND BRICKS BETWEEN INSTALL CONTRACTOR PROVIDED PRECAST PLAQUE WITH VA LOGO AND SAYING "The Price of Freedom is Visible Here" B WING NORTH EAST ELEVATION SEE A1.1 8'-73/4" WIDE BY 6'-6" TALL CONTRACTOR TO VERIFY.



4
A9.3
PRECAST PLAQUE
SCALE: 3/4" = 1'-0"

** NOTE: LEAVE EXISTING ALUMINUM HEAD, JAMB AND SILL. REMOVE EXSTG. WINDOW AND DISPOSE. INSTALL NEW PAINTED ALUMINUM PANNING. INSTALL NEW BLAST RESISTANT ALUMINUM WINDOW USING NUMBER 14 FOUR INCH HEX HEAD SELF TAPPING ZINC COATED SCREWS FASTEN 2 INCHES FROM TOP AND BOTTOM AND SIDES 8 INCHES ON CENTER THERE AFTER

2
A9.3
PANNING DETAILS
SCALE: 1" = 1'-0"

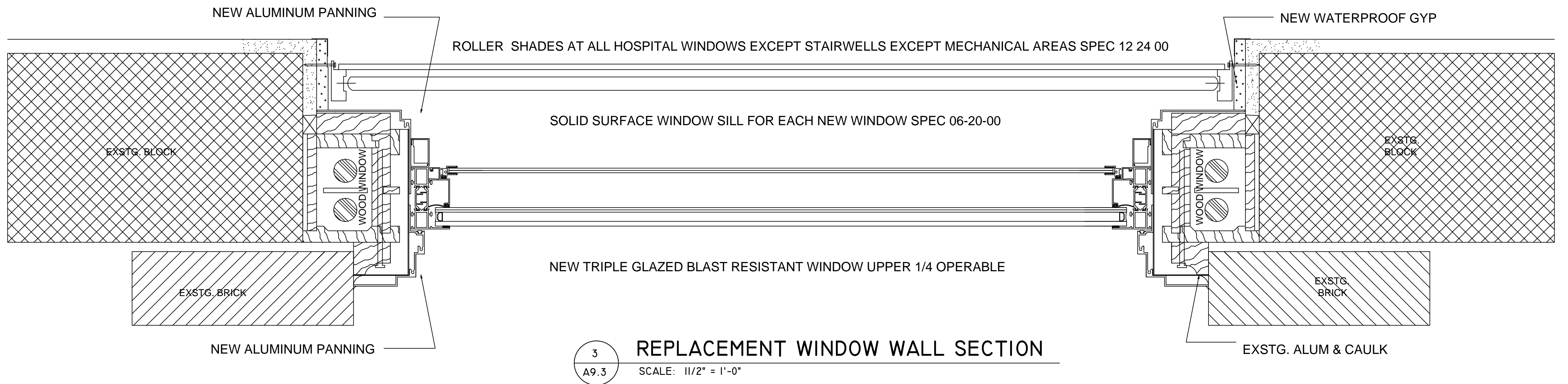

3
A9.3
REPLACEMENT WINDOW WALL SECTION
SCALE: 1 1/2" = 1'-0"

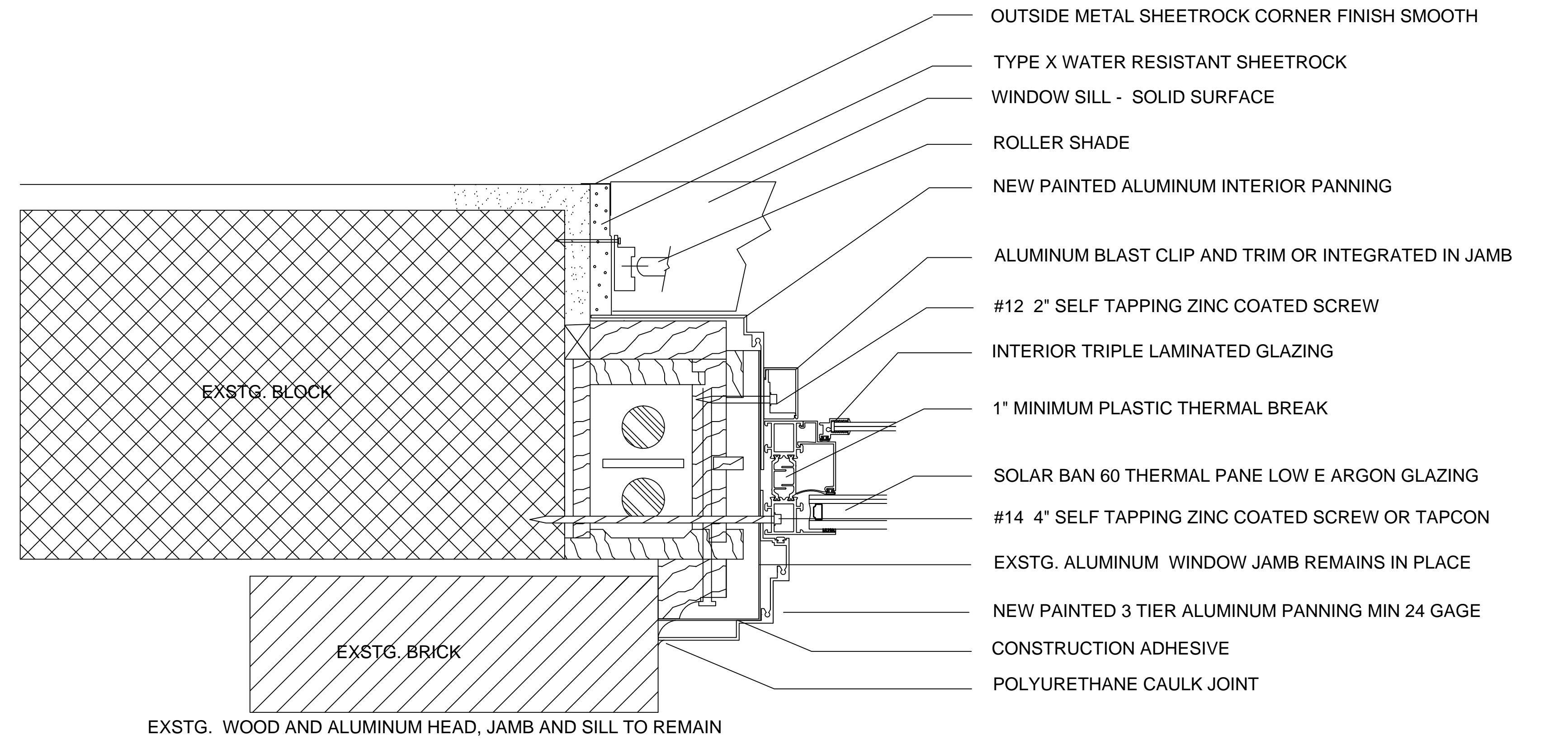

3A
A9.3
WINDOW REPLACEMENT DETAIL
SCALE: 2" = 1'-0"

** NOTE: WINDOW GRIDS BETWEEN THE DOUBLE GLAZED ARGON FILLED AREA IS ONLY APPLICABLE TO THREE WINDOWS IN C WING SECURE STORAGE AREA

** NOTE: NO ITEMS IN FRONT OF OR BEHIND THE WINDOW WILL BE REMOVED BY THE GOVERNMENT. THE CONTRACTOR IS RESPONSIBLE FOR REMOVAL AND REINSTALLATION OF ALL CHAIRS, DESKS, HOSPITAL EQUIPMENT, SHELVING, STORAGE UNITS TABLES, ETC.

** NOTE: THE OPERABLE AWNING PORTION OF THE BLAST WINDOW IS DESIGN TO OPEN FULLY BY MAINTENANCE PERSONNEL TO PASS THROUGH CONDUITS, PIPES ETC. AND THEN CLOSE THE WINDOW.

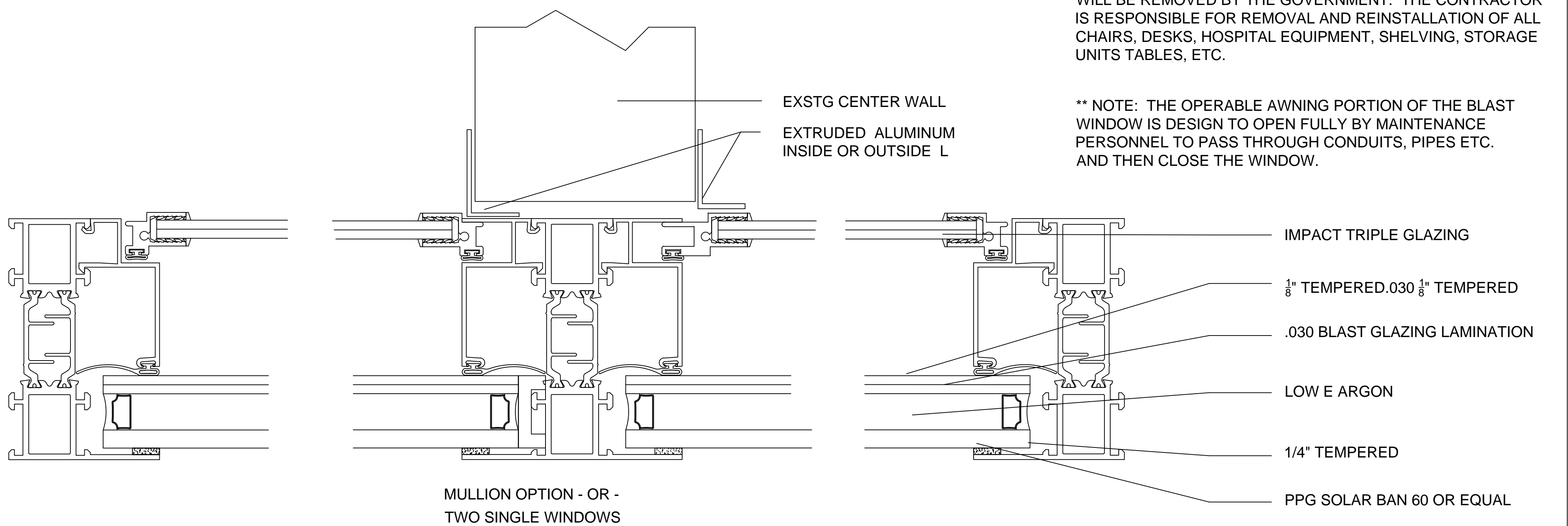

3B
A9.3
BLAST RESISTANT TRIPLE GLAZED
SCALE: 1" = 1'-0" ALL HOSPITAL CLINICAL & ADMIN

** NOTE: TOTAL WINDOW ASSEMBLY GLAZING AND FRAME MUST BE .32 U VALUE OR BETTER

REVISIONS:		DATE:	 <div>Dept. of Veterans Affairs Jack C. Montgomery Medical Center 1011 Honor Height Drive Muskogee, Oklahoma 74401</div>			APPROVED:	APPROVED: President A.F.G.E. 2250	APPROVED: Energy Engineer	APPROVED: Medical Center Director	DRAWING TITLE NEW WINDOW DETAILS		PROJECT TITLE REPLACE WINDOWS BUILDING #1		DATE 24 MAY 2012	Department of Veterans Affairs
DOUBLE GLAZING		24 MAY 2013		APPROVED:	APPROVED:	APPROVED: Safety Manager	APPROVED: Associate Director					SCALE AS SHOWN			
TRIPLE GLAZING		24 MAY 2013													
NOTES		24 MAY 2013													
ROLLER SHADES		24 MAY 2013													
				APPROVED:	APPROVED:	APPROVED: Infection Control Nurse	APPROVED: Chief of Staff	PROJECT NO. 623-12-102	CONTRACT NO. VA25612C0232	DESIGNED BY: PROUD VETERANS	DRAWN BY: JA	CHECKED BY: NTG	DRAWING NO. A9.3A		
				APPROVED:	APPROVED:	APPROVED: Industrial Hygienist	APPROVED: Chief of Engineering Service	BUILDING NO. Building #1	AUTOCAD FILE NAME: 62312102A5.3	LOCATION Jack C. Montgomery VA Medical Center				DWG. 30 of 31	