

RENOVATE PROSTHETICS

Project # 596-12-103

For the
Veterans Association, Lexington
Leestown Division VAMC

PROJECT MANUAL Vol. 2 DIVISIONS 21 – 27

February 21st, 2013

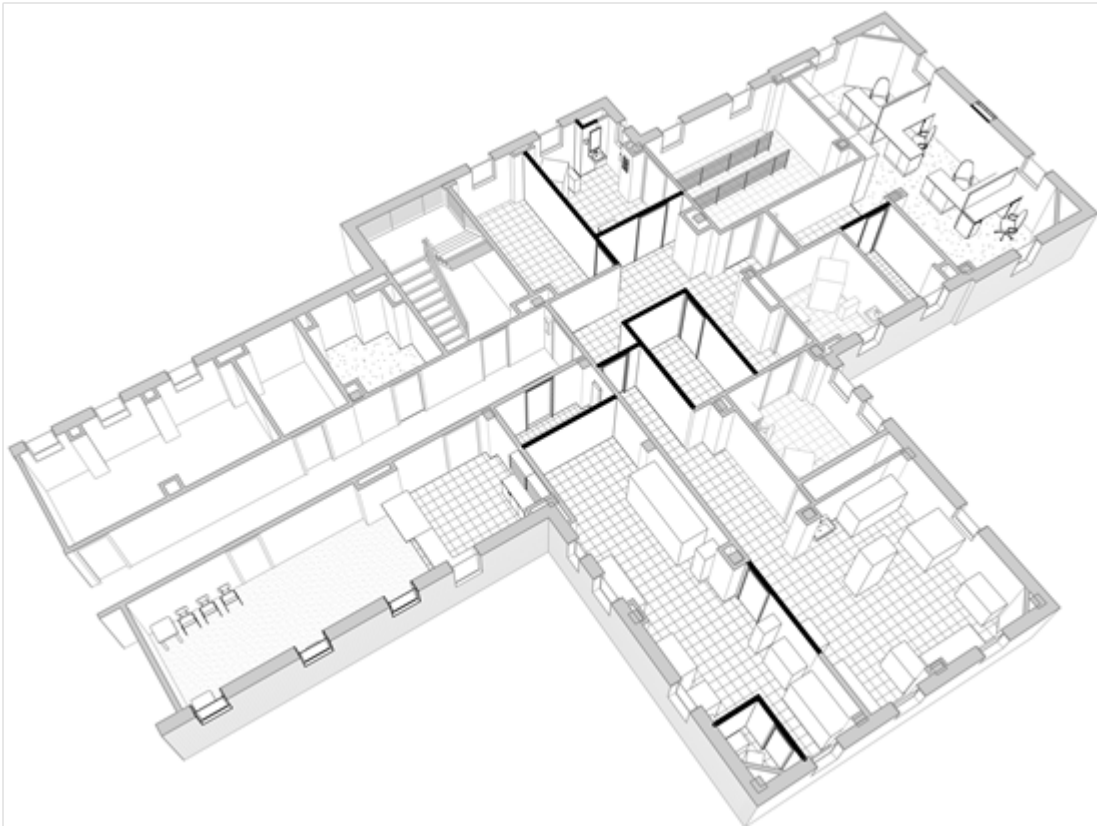

GUIDON DESIGN INC.
BIAGI, CHANCE, CUMMINS, LONDON, TITZER
US FIN
RTM Consultants

PROJECT MANUAL

Renovate Prosthetics
Veterans Association, Lexington
Leestown Division VAMC
Lexington, Kentucky 40511

OWNER: VA LEXINGTON
Leestown Division VA Medical Center
Attn: David A. Carroll
2250 Leestown Road
Lexington, KY 40511
Phone: 859-233-451 x3362
Email: DavidA.Carroll@va.gov

ARCHITECT: GUIDON DESIGN
Attn: Adam Ogrzewalla
2453 N. Delaware Ave.
Indianapolis IN, 46205
Phone: (317) 800.6388
Email: aogrzewalla@guidondesign.com

M/E/P ENGINEER: BIAGI, CHANCE, CUMMINS, LONDON, TITZER, INC.
Consulting Engineers
Attn: James B. Brooks
601 Main Street
Shelbyville, KY 40065
Phone: 502.633.1506
Email: Brooks@bcclt.com

DATE: February 21st, 2013

CERTIFICATION PAGE

Architecture

Guidon Design



MEP Engineering

Biagi, Chance, Cummins, London and Titzer
Inc.

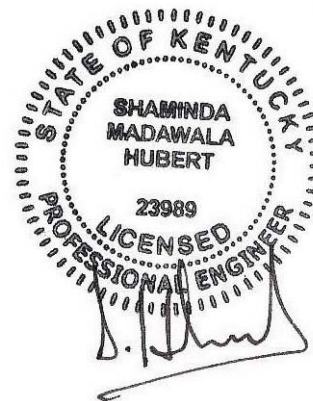
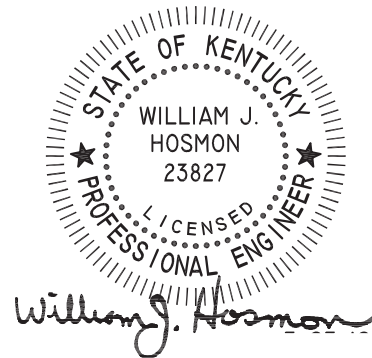

SPECIFICATIONS

**SECTION 00 01 10
TABLE OF CONTENTS**

	DIVISION 00 – SPECIAL SECTIONS
00 01 15	List of Drawing Sheets
00 43 23	Bid Items Form
	DIVISION 01 – GENERAL REQUIREMENTS
01 00 00	General Requirements
01 32 16.15	Project Schedules
01 33 23	Shop Drawings, Product Data, and Samples
01 42 19	Reference Standards
01 45 29	Testing Laboratory Services
01 57 19	Temporary Environmental Controls
01 74 19	Construction Waste Management
01 81 12	Sustainable Design Requirements
01 91 00	General Commissioning Requirements
	DIVISION 02 – EXISTING CONDITIONS
02 41 00	Demolition
02 82 11	Traditional Asbestos Abatement
02 83 33.13	Lead-Based Paint Removal and Disposal
	DIVISION 03 – CONCRETE
	DIVISION 04 – MASONRY
	DIVISION 05 – METALS
	DIVISION 06 – WOOD, PLASTICS AND COMPOSITES
06 10 00	Rough Carpentry
06 16 63	Cementitious Sheathing
	DIVISION 07 – THERMAL AND MOISTURE PROTECTION
07 21 13	Acoustic Insulation
07 92 00	Joint Sealants
	DIVISION 08 – OPENINGS
08 11 13	Hollow Metal Frames
08 14 00	Interior Wood Doors
08 41 13	Aluminum-Framed Entrances And Storefronts
08 71 00	Door Hardware
08 71 13	Automatic Door Operators
08 90 00	Louvers and Vents

	DIVISION 09 – FINISHES
09 22 16	Non-Structural Metal Framing
09 29 00	Gypsum Board
09 30 13	Ceramic/Porcelain Tiling
09 51 00	Acoustical Ceilings
09 65 13	Resilient Base and Accessories
09 65 19	Resilient Tile Flooring
09 68 00	Carpeting
09 91 00	Painting
	DIVISION 10 – SPECIALTIES
10 14 00	Interior Signs
10 26 00	Wall Protection
10 28 00	Toilet, Bath, and Laundry Accessories
10 44 13	Fire Extinguisher Cabinets
	DIVISION 11 – EQUIPMENT
	DIVISION 12 – FURNISHINGS
12 32 00	Manufactured Wood Casework
	DIVISION 13 – SPECIAL CONSTRUCTION
13 05 41	Seismic Restraint Requirements for Non-Structural Components
	DIVISION 21 – FIRE SUPPRESSION
21 05 11	Common Work Results for Fire Suppression
21 05 12	General Motor Requirements for Fire-Suppression Equipment
	DIVISION 22 – PLUMBING
22 05 11	Common Work Results for Plumbing
22 05 12	General Motor Requirements for Plumbing Equipment
22 05 19	Meters and Gages for Plumbing Piping
22 05 23	General-Duty Valves for Plumbing Piping
22 05 33	Heat Tracing for Plumbing Piping
22 08 00	Commissioning of Plumbing Systems
22 11 00	Facility Water Distribution
22 11 23	Domestic Water Pumps
22 13 23	Sanitary Waste Interceptors
22 42 26	Commercial Disposers
22 67 19.16	Reverse-Osmosis Water Equipment
	DIVISION 23 – HEATING, VENTILATING, AND AIR CONDITIONING (HVAC)
23 05 10	Common Work Results for Boiler Plant and Steam Generation
23 05 12	General Motor Requirements for HVAC and Steam Generation Equipment
23 05 41	Noise and Vibration Control for HVAC Piping and Equipment

23 05 51	Noise and Vibration Control for Boiler Plant
23 07 11	HVAC and Boiler Plant Insulation
23 08 00	Commissioning of HVAC
23 08 11	Demonstrations and Tests for Boiler Plant
23 10 00	Facility Fuel Systems
23 21 23	Hydronic Pumps
23 22 13	Steam and Condensate Heating Piping
23 22 23	Steam Condensate Pumps
23 23 00	Refrigerant Piping
23 25 00	HVAC Water Treatment
23 31 00	HVAC Ducts and Casings
23 34 00	HVAC Fans
23 36 00	Air Terminal Units
23 37 00	Air Outlets and Inlets
23 38 13	Commercial-Kitchen Hoods
23 50 11	Boiler Plant Mechanical Equipment
23 73 00	Indoor Central-Station Air-Handling Units
23 74 13	Packaged, Outdoor, Central-Station Air-Handling Units
23 81 23	Computer-Room Air-Conditioners
23 82 16	Air Coils
23 84 00	Humidity Control Equipment
	DIVISION 26 – ELECTRICAL
26 05 11	Requirements for Electrical Installations
26 05 13	Medium-Voltage Cables
26 05 26	Grounding and Bonding for Electrical Systems
26 05 33	Raceway and Boxes for Electrical Systems
26 05 36	Wireways for Radiology Equipment
26 11 16	Secondary Unit Substations
26 24 19	Motor-Control Centers
26 29 11	Motor Starters
26 29 21	Disconnect Switches
26 32 13	Engine Generators
26 41 00	Facility Lightning Protection
26 42 00	Cathodic Protection
26 55 71	Medical and Surgical Lighting Fixtures
	DIVISION 27 – COMMUNICATIONS
27 05 11	Requirements for Communications Installations
27 05 26	Grounding and Bonding for Communications Systems
27 05 33	Raceways and Boxes for Communications Systems
27 05 61	Leased Space, Communication Equipment and Systems
27 11 00	Communications Equipment Room Fittings
27 15 00	Communications Horizontal Cabling
27 31 00	Voice Communications Switching and Routing Equipment
	DIVISION 28 – ELECTRONIC SAFETY AND SECURITY

28 05 00	Common Work Results for Electronic Safety and Security
28 05 26	Grounding and Bonding for Electronic Safety and Security

**SECTION 00 01 15
LIST OF DRAWING SHEETS**

The drawings listed below accompanying this specification form a part of the contract.

<u>Drawing No.</u>	<u>Title</u>
<u>GENERAL DRAWINGS:</u>	
GI001	TITLE SHEET
GI100	GENERAL INFORMATION
GI101	PHASING PLAN
<u>ARCHITECTURAL DRAWINGS:</u>	
HA100	ABATEMENT PLAN
AD010	DEMOLITION PLAN
AE100	LIFE SAFETY PLAN
AE101	FLOOR PLAN
AE201	REFLECTED CEILING PLAN
AE400	FINISHES FLOOR PLAN
AE501	SECTIONS AND DETAILS
<u>MECHANICAL DRAWINGS:</u>	
MG001	MEP GENERAL INFORMATION
MD100	HVAC REMOVAL PLAN
MD101	HVAC PIPING REMOVAL PLAN
MH100	HVAC PLAN
MHP001	DETAILS
MHP002	DETAILS
MP100	HVAC PIPING PLAN
<u>ELECTRICAL DRAWINGS:</u>	
ED100	ELECTRIC DEMOLITION PLAN
ED101	ELECTRICAL PHOTO SHEET
EL100	GROUND LEVEL LIGHTING PLAN
EP200	GROUND LEVEL POWER AND SYSTEMS PLAN
ES300	ELECTRICAL SCHEDULES AND LEGENDS
ES301	ELECTRIC PLAN AND LEGEND
<u>PLUMBING DRAWINGS:</u>	
PD101	PLUMBING DEMOLITION PLAN
PL001	PLUMBING SCHEDULES
PL101	PLUMBING PLAN
<u>FIRE PROTECTION DRAWINGS:</u>	
FX101	FIRE PROTECTION PLAN

END OF SECTION

**SECTION 21 05 11
COMMON WORK RESULTS FOR FIRE SUPPRESSION****PART 1 - GENERAL****1.1 DESCRIPTION**

- A. The requirements of this Section apply to all sections of Division 21.
- B. Definitions:

- 1. Exposed: Piping and equipment exposed to view in finished rooms.
- 2. Option or optional: Contractor's choice of an alternate material or method.

1.2 RELATED WORK

- A. Section 01 00 00, GENERAL REQUIREMENTS.
- B. Section 01 33 23, SHOP DRAWINGS, PRODUCT DATA, AND SAMPLES.
- C. Building Components for Attachment of Hangers: Section 05 31 00, STEEL DECKING. Section 05 36 00, COMPOSITE METAL DECKING.
- D. Section 05 50 00, METAL FABRICATIONS.
- E. Section 07 84 00, FIRESTOPPING.
- F. Flashing for Wall Penetrations: Section 07 60 00, FLASHING AND SHEET METAL.
- G. Section 07 92 00, JOINT SEALANTS.
- H. Section 09 91 00, PAINTING.
- I. Section 13 05 41, SEISMIC RESTRAINT REQUIREMENTS FOR NON-STRUCTURAL COMPONENTS

1.3 QUALITY ASSURANCE

- A. Products Criteria:
 - 1. Standard Products: Material and equipment shall be the standard products of a manufacturer regularly engaged in the manufacture of the products for at least 3 years. See other specification sections for any exceptions.
 - 2. Equipment Service: Products shall be supported by a service organization which maintains a complete inventory of repair parts and is located reasonably close to the site.
 - 3. Multiple Units: When two or more units of materials or equipment of the same type or class are required, these units shall be products of one manufacturer.
 - 4. Assembled Units: Manufacturers of equipment assemblies, which use components made by others, assume complete responsibility for the final assembled product.
 - 5. Nameplates: Nameplate bearing manufacturer's name or identifiable trademark shall be securely affixed in a conspicuous place on

- equipment, or name or trademark cast integrally with equipment, stamped or otherwise permanently marked on each item of equipment.
6. Asbestos products or equipment or materials containing asbestos shall not be used.
- B. Manufacturer's Recommendations: Where installation procedures or any part thereof are required to be in accordance with the recommendations of the manufacturer of the material being installed, printed copies of these recommendations shall be furnished to the Resident Engineer prior to installation. Installation of the item will not be allowed to proceed until the recommendations are received. Failure to furnish these recommendations can be cause for rejection of the material.
- C. Guaranty: In GENERAL CONDITIONS.
- D. Extended Guarantee Period Services:
1. Qualifications: All service technicians assigned to perform work under this contract shall be qualified and factory trained by the Original Equipment Manufacturer (O.E.M.). Each technician shall have at least three years experience of working on comparable systems and shall be a full time employee of the contractor. The contractor shall furnish, for the Department of Veterans Affairs (VA) review and approval, resumes of all service technicians scheduled to service the equipment and systems. The resume shall include details of experience, training, and educational qualifications and performance evaluations.
 2. Replacement Parts: The contractor shall be equipped with all replacement parts of all equipment and systems to be serviced and the manufacturer's standard service and repair procedures. All replacement parts shall be brand new and of current design. The replacement parts shall be O.E.M. items. Obsolete or refurbished parts are unacceptable. "Approved Equal" parts must have prior approval of the Contracting Officer. Contractor shall furnish evidence of guaranteed supply of parts for the life of the system.
 3. Service Supplies: The services shall include, without any additional cost to the government, all replacement parts, special tools and equipment, and consumable materials, that is, lubrication oil, grease, and cleaning materials, as required. The requirement of UL listing, where applicable, shall not be voided by any replacement parts, components, software, or modifications provided by the contractor.

4. **Scheduled and Emergency Call Service:** The service shall include a scheduled monthly visit to perform systematic examination of equipment and/or systems and a 7 day, 24 hours call back service for emergency service. The emergency service is defined as a situation created by a breakdown or malfunction of any equipment or system warranting urgent attention. A qualified service representative shall respond to the VA request for emergency service within two hours and assess the problem either by telephone or remote diagnostic capability. If the emergency situation cannot be rectified by the VA personnel, on site emergency service shall be provided by sending a qualified service representative within 24 hours. For the rural locations of the VA medical centers, situated over 200 miles from the contractor's established service depot, the maximum response time of 48 hours shall be acceptable. The emergency service shall be limited to adjustments and repairs specifically required to protect the safety of the equipment for which the emergency service was required to be performed.
5. **Licensing:** The contractor shall be licensed to perform the contracted services. The contractor shall furnish details of all applicable local and state licensing requirements to VA as a part of the qualification requirements. The licenses shall be current, valid through the term of the contract and in the name of the contractor.
6. **Documentation Requirements:** The contractor shall maintain a separate log for each item of equipment and each system covered under the extended guarantee period service contract with the VA Medical Center (VAMC) Engineering Service. The log shall list dates and times of all scheduled and emergency calls. Each emergency call shall be described with details of the nature and causes of emergency, steps taken to rectify the situations, and specific recommendations to avoid such conditions in the future.
7. **Reports:** The contractor shall provide a quarterly report for the first year and twice a year for the remainder of the guarantee period for all equipment and systems serviced under the extended guarantee period contract. The report shall clearly and concisely describe the services rendered, parts replaced, and repairs performed. The report shall prescribe anticipated future needs of the equipment and systems for preventive and predictive maintenance.
8. **Quality Program:** The contractor shall provide a description of the quality management and control program. The description shall include

a tangible proof the existence of such program, names of at least three customers who have participated in the program, and specific information showing the applicability of program to the project.

9. Training: During each scheduled service visit, the contractor shall actively involve the VAMC maintenance personnel in performing scheduled service and associated activities. The practical training during the scheduled service visits shall include parting oral and written instructions, for each specific task of the servicing contract, to the VAMC maintenance personnel who shall operate the hardware and software in accordance with the intent of the design and under direct supervision of the service contractor's qualified service technician. At the end of the first year of the service contract, the contractor shall obtain a certificate from the VAMC Engineering Service confirming completion of training to the authorized VA representatives.

10. Classroom Training: Provide list and costs of available classroom training courses offered by contractor or O.E.M.

E. Supports for sprinkler piping shall be in conformance with NFPA 13.

F. Supports for standpipe shall be in conformance with NFPA 14.

1.4 SUBMITTALS

- A. Submit in accordance with Section 01 33 23, SHOP DRAWINGS, PRODUCT DATA, AND SAMPLES.
- B. Manufacturer's Literature and Data: Submit under the pertinent section rather than under this section.
1. Equipment and materials identification.
 2. Fire-stopping materials.
 3. Hangers, inserts, supports and bracing. Provide load calculations for variable spring and constant support hangers.
 4. Wall, floor, and ceiling plates.
- C. Coordination Drawings: Provide detailed layout drawings of all piping systems. Provide details of the following.
1. Mechanical equipment rooms.
 2. Interstitial space.
 3. Hangers, inserts, supports, and bracing.
 4. Pipe sleeves.
 5. Equipment penetrations of floors, walls, ceilings, or roofs.
- D. Maintenance Data and Operating Instructions:

1. Maintenance and operating manuals in accordance with Section 01 00 00, GENERAL REQUIREMENTS, Article, INSTRUCTIONS, for systems and equipment.
2. Provide a listing of recommended replacement parts for keeping in stock supply, including sources of supply, for equipment. Include in the listing belts for equipment.

1.5 APPLICABLE PUBLICATIONS

- A. The publications listed below form a part of this specification to the extent referenced. The publications are referenced in the text by the basic designation only.
- B. American Society for Testing and Materials (ASTM):
 - A36/A36M-2001.....Carbon Structural Steel
 - A575-96.....Steel Bars, Carbon, Merchant Quality, M-Grades R (2002)
 - E84-2003.....Standard Test Method for Burning Characteristics of Building Materials
 - E119-2000.....Standard Test Method for Fire Tests of Building Construction and Materials
- C. National Fire Protection Association (NFPA):
 - 90A-96.....Installation of Air Conditioning and Ventilating Systems
 - 101-97.....Life Safety Code

PART 2 - PRODUCTS

2.1 LIFTING ATTACHMENTS

Provide equipment with suitable lifting attachments to enable equipment to be lifted in its normal position. Lifting attachments shall withstand any handling conditions that might be encountered, without bending or distortion of shape, such as rapid lowering and braking of load.

2.2 EQUIPMENT AND MATERIALS IDENTIFICATION

- A. Use symbols, nomenclature and equipment numbers specified, shown on the drawings and shown in the maintenance manuals. Identification for piping is specified in Section 09 91 00, PAINTING.
- B. Valve Tags and Lists:
 1. Valve tags: Engraved black filled numbers and letters not less than 13 mm (1/2-inch) high for number designation, and not less than 6.4 mm (1/4-inch) for service designation on 19 gage 38 mm (1-1/2 inches) round brass disc, attached with brass "S" hook or brass chain.
 2. Valve lists: Typed or printed plastic coated card(s), sized 216 mm (8-1/2 inches) by 280 mm (11 inches) showing tag number, valve

function and area of control, for each service or system. Punch sheets for a 3-ring notebook.

3. Provide detailed plan for each floor of the building indicating the location and valve number for each valve. Identify location of each valve with a color coded thumb tack in ceiling.

2.3 FIRESTOPPING

Section 07 84 00, FIRESTOPPING specifies an effective barrier against the spread of fire, smoke and gases where penetrations occur for piping.

2.4 GALVANIZED REPAIR COMPOUND

Mil. Spec. DOD-P-21035B, paint form.

AK2.7 PIPE PENETRATIONS

- A. Install sleeves during construction for other than blocked out floor openings for risers in mechanical bays.
- B. To prevent accidental liquid spills from passing to a lower level, provide the following:
 1. For sleeves: Extend sleeve 25 mm (one inch) above finished floor and provide sealant for watertight joint.
 2. For blocked out floor openings: Provide 40 mm (1-1/2 inch) angle set in silicone adhesive around opening.
 3. For drilled penetrations: Provide 40 mm (1-1/2 inch) angle ring or square set in silicone adhesive around penetration.
- C. Penetrations are not allowed through beams or ribs, but may be installed in concrete beam flanges. Any deviation from this requirement must receive prior approval of Resident Engineer.
- D. Sheet Metal, Plastic, or Moisture-resistant Fiber Sleeves: Provide for pipe passing through floors, interior walls, and partitions, unless brass or steel pipe sleeves are specifically called for below.
- E. Cast Iron or Zinc Coated Pipe Sleeves: Provide for pipe passing through exterior walls below grade. Make space between sleeve and pipe watertight with a modular or link rubber seal. Seal shall be applied at both ends of sleeve.
- F. Galvanized Steel or an alternate Black Iron Pipe with asphalt coating Sleeves: Provide for pipe passing through concrete beam flanges, except where brass pipe sleeves are called for. Provide sleeve for pipe passing through floor of mechanical rooms, laundry work rooms, and animal rooms above basement. Except in mechanical rooms, connect sleeve with floor plate.
- G. Brass Pipe Sleeves: Provide for pipe passing through quarry tile, terrazzo or ceramic tile floors. Connect sleeve with floor plate.

- H. Sleeves are not required for wall hydrants for fire department connections or in drywall construction.
- I. Sleeve Clearance: Sleeve through floors, walls, partitions, and beam flanges shall be one inch greater in diameter than external diameter of pipe. Sleeve for pipe with insulation shall be large enough to accommodate the insulation. Interior openings shall be caulked tight with fire stopping material and sealant to prevent the spread of fire, smoke, and gases.
- J. Sealant and Adhesives: Shall be as specified in Section 07 92 00, JOINT SEALANTS.

2.5 TOOLS AND LUBRICANTS

- A. Furnish, and turn over to the Resident Engineer, special tools not readily available commercially, that are required for disassembly or adjustment of equipment and machinery furnished.
- B. Grease Guns with Attachments for Applicable Fittings: One for each type of grease required for each motor or other equipment.
- C. Tool Containers: Hardwood or metal, permanently identified for intended service and mounted, or located, where directed by the Resident Engineer.
- D. Lubricants: A minimum of 0.95 L (one quart) of oil, and 0.45 kg (one pound) of grease, of equipment manufacturer's recommended grade and type, in unopened containers and properly identified as to use for each different application.

2.6 WALL, FLOOR AND CEILING PLATES

- A. Material and Type: Chrome plated brass or chrome plated steel, one piece or split type with concealed hinge, with set screw for fastening to pipe, or sleeve. Use plates that fit tight around pipes, cover openings around pipes and cover the entire pipe sleeve projection.
- B. Thickness: Not less than 2.4 mm (3/32-inch) for floor plates. For wall and ceiling plates, not less than 0.64 mm (0.025-inch) for up to 80 mm (3-inch pipe), 0.89 mm (0.035-inch) for larger pipe.
- C. Locations: Use where pipe penetrates floors, walls and ceilings in exposed locations, in finished areas only. Use also where insulation ends on exposed water supply pipe drop from overhead. Provide a watertight joint in spaces where brass or steel pipe sleeves are specified.

PART 3 - EXECUTION**3.1 INSTALLATION**

- A. Coordinate location of piping, sleeves, inserts, hangers, and equipment. Locate piping, sleeves, inserts, hangers, and equipment clear of windows, doors, openings, light outlets, and other services and utilities. Follow manufacturer's published recommendations for installation methods not otherwise specified.
- B. Protection and Cleaning:
1. Equipment and materials shall be carefully handled, properly stored, and adequately protected to prevent damage before and during installation, in accordance with the manufacturer's recommendations and as approved by the Resident Engineer. Damaged or defective items in the opinion of the Resident Engineer, shall be replaced.
 2. Protect all finished parts of equipment, such as shafts and bearings where accessible, from rust prior to operation by means of protective grease coating and wrapping. Close pipe openings with caps or plugs during installation. Tightly cover and protect equipment against dirt, water chemical, or mechanical injury. At completion of all work thoroughly exposed materials and equipment.
- C. Install gages, valves, and other devices with due regard for ease in reading or operating and maintaining said devices. Locate and position gages to be easily read by operator or staff standing on floor or walkway provided. Servicing shall not require dismantling adjacent equipment or pipe work.
- D. Work in Existing Building:
1. Perform as specified in Article, OPERATIONS AND STORAGE AREAS, Article, ALTERATIONS, and Article, RESTORATION of the Section 01 00 00, GENERAL REQUIREMENTS for relocation of existing equipment, alterations and restoration of existing building(s).
 2. As specified in Section 01 00 00, GENERAL REQUIREMENTS, Article, OPERATIONS AND STORAGE AREAS, make alterations to existing service piping at times that will least interfere with normal operation of the facility.
 3. Cut required openings through existing masonry and reinforced concrete using diamond core drills. Use of pneumatic hammer type drills, impact type electric drills, and hand or manual hammer type drills, will be permitted only with approval of the Resident Engineer. Locate openings that will least effect structural slabs, columns, ribs or beams. Refer to the Resident Engineer for

determination of proper design for openings through structural sections and opening layouts approval, prior to cutting or drilling into structure. After Resident Engineer's approval, carefully cut opening through construction no larger than absolutely necessary for the required installation.

3.2 LUBRICATION

Field check and lubricate equipment requiring lubrication prior to initial operation.

3.3 STARTUP AND TEMPORARY OPERATION

Start up equipment as described in equipment specifications. Verify that vibration is within specified tolerance prior to extended operation. Temporary use of equipment is specified in Section 01 00 00, GENERAL REQUIREMENTS, Article, TEMPORARY USE OF MECHANICAL AND ELECTRICAL EQUIPMENT.

3.4 OPERATING AND PERFORMANCE TESTS

- A. Prior to the final inspection, perform required tests as specified in Section 01 00 00, GENERAL REQUIREMENTS, Article, TESTS and submit the test reports and records to the Resident Engineer.
- B. Should evidence of malfunction in any tested system, or piece of equipment or component part thereof, occur during or as a result of tests, make proper corrections, repairs or replacements, and repeat tests at no additional cost to the Government.
- C. When completion of certain work or system occurs at a time when final control settings and adjustments cannot be properly made to make performance tests, then make performance tests for heating systems and for cooling systems respectively during first actual seasonal use of respective systems following completion of work.

3.5 INSTRUCTIONS TO VA PERSONNEL

Provide in accordance with Article, INSTRUCTIONS, of Section 01 00 00, GENERAL REQUIREMENTS.

- - - E N D - - -

SECTION 21 13 13
WET-PIPE SPRINKLER SYSTEMS**PART 1 - GENERAL****1.1 SCOPE OF WORK**

- A. Design, installation and testing shall be in accordance with NFPA 13 except for specified exceptions.
- B. The design and installation of a hydraulically calculated automatic wet system complete and ready for operation, for all portions of this renovated space.
- C. Modification of the existing sprinkler system as indicated on the drawings and as further required by these specifications.

1.2 RELATED WORK

- A. Section 01 33 23, SHOP DRAWINGS, PRODUCT DATA, AND SAMPLES.
- B. Section 33 10 00, WATER UTILITIES.
- C. Section 07 84 00, FIRESTOPPING, Treatment of penetrations through rated enclosures.
- D. Section 09 91 00, PAINTING.
- E. Section 28 31 00, FIRE DETECTION AND ALARM, Connection to fire alarm of flow switches, pressure switches and valve supervisory switches.
- F. Section 21 05 11 COMMON WORK RESULTS FOR FIRE SUPPRESSION

1.3 QUALITY ASSURANCE

- A. Installer Reliability: The installer shall possess a valid State of Kentucky fire sprinkler contractor's license. The installer shall have been actively and successfully engaged in the installation of commercial automatic sprinkler systems for the past ten years.
- B. Materials and Equipment: All equipment and devices shall be of a make and type listed by UL and approved by FM, or other nationally recognized testing laboratory for the specific purpose for which it is used. All materials, devices, and equipment shall be approved by the VA.
- C. Submittals: Submit as one package in accordance with Section 01 33 23, SHOP DRAWINGS, PRODUCT DATA, AND SAMPLES. Prepare detailed working drawings that are signed by a NICET Level III or Level IV Sprinkler Technician or stamped by a Registered Professional Engineer practicing in the field of Fire Protection Engineering. As Government review is for technical adequacy only, the installer remains responsible for correcting any conflicts with other trades and building construction that arise during installation. Partial submittals will not be accepted. Material submittals shall be approved prior to the purchase or delivery

to the job site. Suitably bind submittals in notebooks or binders and provide index referencing the appropriate specification section.

Submittals shall include, but not be limited to, the following:

1. Qualifications:

- a. Provide a copy of the installing contractors fire sprinkler and state contractors license.
- b. Provide a copy of the NICET certification for the NICET Level III or Level IV Sprinkler Technician who prepared and signed the detailed working drawings unless the drawings are stamped by a Registered Professional Engineer practicing in the field of Fire Protection Engineering.

2. Drawings: Submit detailed 1:100 (1/8 inch) scale (minimum) working drawings conforming to NFPA 13. Include a site plan showing the piping to the water supply test location.

3. Manufacturers Data Sheets:

- a. For backflow preventers, provide flow test curves from UL, FM, or the Foundation for Hydraulic Research and Cross-Connection Control to verify pressure loss calculations.
- b. Provide for materials and equipment proposed for use on the system. Include listing information and installation instructions in data sheets. Where data sheet describes items in addition to that item being submitted, clearly identify proposed item on the sheet.

4. Calculation Sheets: Submit hydraulic calculation sheets in tabular form conforming to the requirements and recommendations of NFPA 13.

5. Final Document Submittals: Provide as-built drawings, testing and maintenance instructions in accordance with the requirements in Section 01 33 23, SHOP DRAWINGS, PRODUCT DATA, AND SAMPLES.

Submittals shall include, but not be limited to, the following:

- a. One complete set of reproducible as-built drawings showing the installed system with the specific interconnections between the waterflow switch or pressure switch and the fire alarm equipment.
- b. Complete, simple, understandable, step-by-step, testing instructions giving recommended and required testing frequency of all equipment, methods for testing all equipment, and a complete trouble shooting manual. Provide maintenance instructions on replacing any components of the system including internal parts, periodic cleaning and adjustment of the equipment and components

- with information as to the address and telephone number of both the manufacturer and the local supplier of each item.
- c. Material and Testing Certificate: Upon completion of the sprinkler system installation or any partial section of the system, including testing and flushing, provide a copy of a completed Material and Testing Certificate as indicated in NFPA 13.
 - d. Certificates shall document all parts of the installation.
 - e. Instruction Manual: Provide one copy of the instruction manual covering the system in a flexible protective cover and mount in an accessible location adjacent to the riser.
- D. Design Basis Information: Provide design, materials, equipment, installation, inspection, and testing of the automatic sprinkler system in accordance with the requirements of NFPA 13. Recommendations in appendices shall be treated as requirements.
- 1. Perform hydraulic calculations in accordance with NFPA 13 utilizing the Area/Density method. Do not restrict design area reductions permitted for using quick response sprinklers throughout by the required use of standard response sprinklers in the areas identified in this section.
 - 2. Sprinkler Protection: To determining spacing and sizing, apply the following coverage classifications:
 - a. Light Hazard Occupancies: Patient care, treatment, and customary access areas.
 - b. Ordinary Hazard Group 1 Occupancies: Laboratories, Mechanical Equipment Rooms, Transformer Rooms, and Repair Shops.
 - c. Ordinary Hazard Group 2 Occupancies: Storage rooms and storage areas for the entire area of the space up to 140 square meters (1500 square feet) and Supply Processing and Distribution (SPD).
 - d. Request clarification from the Government for any hazard classification not identified.
 - 3. Hydraulic Calculations: Calculated demand including hose stream requirements shall fall no less than 10 percent below the available water supply curve.
 - 4. Zoning:
 - a. For each sprinkler zone provide a control valve, flow switch and a test and drain assembly with pressure gauge.
 - b. Sprinkler zones shall conform to the smoke barrier zones shown on the drawings.
 - c. Provide seismic protection in accordance with NFPA 13.

1.4 APPLICABLE PUBLICATIONS

- A. The publications listed below form a part of this specification to the extent referenced. The publications are referenced in the text by the basic designation only.
- B. National Fire Protection Association (NFPA):
 - 13-2002.....Installation of Sprinkler Systems
 - 101-22003.....Safety to Life from Fire in Buildings and Structures (Life Safety Code)
 - 170-1999.....Fire Safety Symbols
- C. Underwriters Laboratories, Inc. (UL):
 - Fire Protection Equipment Directory - 2001
- D. Factory Mutual Engineering Corporation (FM):
 - Approval Guide - 2001
- E. Uniform Building Code - 1997
- F. Foundation for Cross-Connection Control and Hydraulic Research-2005

PART 2 PRODUCTS**2.1 PIPING & FITTINGS**

- A. Sprinkler systems in accordance with NFPA 13. Use nonferrous piping in MRI Scanning Rooms.

2.2 SPRINKLERS

- A. All sprinklers except "institutional" type sprinklers shall be FM approved. "Institutional" type sprinklers in Mental Health and Behavior Units shall be UL listed or FM approved quick response type. Maximum break away strength shall be certified by the manufacturer to be no more than 39 kPa (85 pounds). Provide quick response sprinklers in all areas, except where specifically prohibited by their listing or approval.
- B. Temperature Ratings: In accordance with NFPA 13.

2.3 SPRINKLER CABINET

Provide sprinkler cabinet with the required number of sprinkler heads of all ratings and types installed, and a sprinkler wrench for each system. Locate adjacent to the riser. Sprinkler heads shall be installed in center of tile or center to center.

2.4 IDENTIFICATION SIGNS/HYDRAULIC PLACARDS

Plastic, steel or aluminum signs with white lettering on a red background with holes for easy attachment. Enter pertinent data for each system on the hydraulic placard.

2.5 PIPE HANGERS AND SUPPORTS

Supports, hangers, etc., of an approved pattern placement to conform to NFPA 13. System piping shall be substantially supported to the building structure. The installation of hangers and supports shall adhere to the requirements set forth in NFPA 13, Standard for Installation of Sprinkler Systems. Materials used in the installation or construction of hangers and supports shall be listed and approved for such application. Hangers or supports not specifically listed for service shall be designed and bear the seal of a professional engineer.

2.6 WALL, FLOOR AND CEILING PLATES

Provide chrome plated steel escutcheon plates for exposed piping passing through walls, floors or ceilings.

PART 3 - EXECUTION**3.1 INSTALLATION**

- A. Installation shall be accomplished by the licensed contractor. Provide a qualified technician, experienced in the installation and operation of the type of system being installed, to supervise the installation and testing of the system.
- B. Installation of Piping: Accurately cut pipe to measurements established by the installer and work into place without springing or forcing. In any situation where bending of the pipe is required, use a standard pipe-bending template. Install concealed piping in spaces that have finished ceilings. Where ceiling mounted equipment exists, such as in operating and radiology rooms, install sprinklers so as not to obstruct the movement or operation of the equipment. Sidewall heads may need to be utilized. Locate piping in stairways as near to the ceiling as possible to prevent tampering by unauthorized personnel, and to provide a minimum headroom clearance of 2250 mm (seven feet six inches). To prevent an obstruction to egress, provide piping clearances in accordance with NFPA 101.
- C. Welding: Conform to the requirements and recommendations of NFPA 13.
- D. Drains: Pipe drains to discharge at safe points outside of the building or to sight cones attached to drains of adequate size to readily carry the full flow from each drain under maximum pressure. Do not provide a direct drain connection to sewer system or discharge into sinks. Install drips and drains where necessary and required by NFPA 13.
- E. Inspector's Test Connection: Install and supply in conformance with NFPA 13, locate in a secured area, and discharge to the exterior of the building.

- F. Affix cutout disks, which are created by cutting holes in the walls of pipe for flow switches and non-threaded pipe connections to the respective waterflow switch or pipe connection near to the pipe from where they were cut.
- G. Sleeves: Provide for pipes passing through masonry or concrete. Provide space between the pipe and the sleeve in accordance with NFPA 13. Seal this space with a UL Listed through penetration fire stop material in accordance with Section 07 84 00, FIRESTOPPING. Where core drilling is used in lieu of sleeves, also seal space. Seal penetrations of walls, floors and ceilings of other types of construction, in accordance with Section 07 84 00, FIRESTOPPING.
- H. Repairs: Repair damage to the building or equipment resulting from the installation of the sprinkler system by the installer at no additional expense to the Government.
- I. Interruption of Service: There shall be no interruption of the existing sprinkler protection, water, electric, or fire alarm services without prior permission of the Contracting Officer. Contractor shall develop an interim fire protection program where interruptions involve in occupied spaces. Request in writing at least one week prior to the planned interruption.

3.2 INSPECTION AND TEST

- A. Preliminary Testing: Flush newly installed systems prior to performing hydrostatic tests in order to remove any debris which may have been left as well as ensuring piping is unobstructed. Hydrostatically test system, including the fire department connections, as specified in NFPA 13, in the presence of the Contracting Officers Technical Representative (COTR) or his designated representative. Test and flush underground water line prior to performing these hydrostatic tests.
- B. Final Inspection and Testing: Subject system to tests in accordance with NFPA 13, and when all necessary corrections have been accomplished, advise COTR/Resident Engineer to schedule a final inspection and test. Connection to the fire alarm system shall have been in service for at least ten days prior to the final inspection, with adjustments made to prevent false alarms. Furnish all instruments, labor and materials required for the tests and provide the services of the installation foreman or other competent representative of the installer to perform the tests. Correct deficiencies and retest system as necessary, prior to the final acceptance. Include the operation of all features of the systems under normal operations in test.

3.3 INSTRUCTIONS

Furnish the services of a competent instructor for not less than two hours for instructing personnel in the operation and maintenance of the system, on the dates requested by the COTR/Resident Engineer.

- - - E N D - - -

CD REVIEW 12/13/12

**SECTION 22 05 11
COMMON WORK RESULTS FOR PLUMBING****PART 1 - GENERAL****1.1 DESCRIPTION**

- A. The requirements of this Section shall apply to all sections of Division 22.
- B. Definitions:
 - 1. Exposed: Piping and equipment exposed to view in finished rooms.
 - 2. Option or optional: Contractor's choice of an alternate material or method.

1.2 RELATED WORK

- A. Section 01 00 00, GENERAL REQUIREMENTS.
- B. Section 01 33 23, SHOP DRAWINGS, PRODUCT DATA, AND SAMPLES.
- C. Section 02 82 11, TRADITIONAL ASBESTOS ABATEMENT.
- D. Section 31 20 00, EARTH MOVING: Excavation and Backfill.
- E. Section 03 30 00, CAST-IN-PLACE CONCRETE: Concrete and Grout.
- F. Section 05 31 00, STEEL DECKING, Section 05 36 00, COMPOSITE METAL DECKING: Building Components for Attachment of Hangers.
- G. Section 05 50 00, METAL FABRICATIONS.
- H. Section 07 84 00, FIRESTOPPING.
- I. Section 07 60 00, FLASHING AND SHEET METAL: Flashing for Wall Penetrations.
- J. Section 07 92 00, JOINT SEALANTS.
- K. Section 09 91 00, PAINTING.
- L. Section 13 05 41, SEISMIC RESTRAINT REQUIREMENTS FOR NON-STRUCTURAL COMPONENTS
- M. Section 23 07 11, HVAC, PLUMBING INSULATION.
- N. Section 23 09 23, DIRECT DIGITAL CONTROLS FOR HVAC.
- O. Section 26 05 11, REQUIREMENTS FOR ELECTRICAL INSTALLATIONS

1.3 QUALITY ASSURANCE

- A. Products Criteria:
 - 1. Standard Products: Material and equipment shall be the standard products of a manufacturer regularly engaged in the manufacture of the products for at least 3 years. However, digital electronics devices, software and systems such as controls, instruments, computer work station, shall be the current generation of technology

and basic design that has a proven satisfactory service record of at least three years.

2. **Equipment Service:** There shall be permanent service organizations, authorized and trained by manufacturers of the equipment supplied, located within 160 km (100 miles) of the project. These organizations shall come to the site and provide acceptable service to restore operations within four hours of receipt of notification by phone, e-mail or fax in event of an emergency, such as the shut-down of equipment; or within 24 hours in a non-emergency. Names, mail and e-mail addresses and phone numbers of service organizations providing service under these conditions for (as applicable to the project): pumps, critical instrumentation, computer workstation and programming shall be submitted for project record and inserted into the operations and maintenance manual.
3. All items furnished shall be free from defects that would adversely affect the performance, maintainability and appearance of individual components and overall assembly.
4. The products and execution of work specified in Division 22 shall conform to the referenced codes and standards as required by the specifications. Local codes and amendments enforced by the local code official shall be enforced, if required by local authorities such as the natural gas supplier. If the local codes are more stringent, then the local code shall apply. Any conflicts shall be brought to the attention of the Resident Engineer (RE)/Contracting Officers Technical Representative (COTR).
5. **Multiple Units:** When two or more units of materials or equipment of the same type or class are required, these units shall be products of one manufacturer.
6. **Assembled Units:** Manufacturers of equipment assemblies, which use components made by others, assume complete responsibility for the final assembled product.
7. **Nameplates:** Nameplate bearing manufacturer's name or identifiable trademark shall be securely affixed in a conspicuous place on equipment, or name or trademark cast integrally with equipment, stamped or otherwise permanently marked on each item of equipment.

8. Asbestos products or equipment or materials containing asbestos shall not be used.
- B. Welding: Before any welding is performed, contractor shall submit a certificate certifying that welders comply with the following requirements:
1. Qualify welding processes and operators for piping according to ASME "Boiler and Pressure Vessel Code", Section IX, "Welding and Brazing Qualifications".
 2. Comply with provisions of ASME B31 series "Code for Pressure Piping".
 3. Certify that each welder has passed American Welding Society (AWS) qualification tests for the welding processes involved, and that certification is current.
 4. All welds shall be stamped according to the provisions of the American Welding Society.
- C. Manufacturer's Recommendations: Where installation procedures or any part thereof are required to be in accordance with the recommendations of the manufacturer of the material being installed, printed copies of these recommendations shall be furnished to the Resident Engineer prior to installation. Installation of the item will not be allowed to proceed until the recommendations are received. Failure to furnish these recommendations can be cause for rejection of the material.
- D. Execution (Installation, Construction) Quality:
1. All items shall be applied and installed in accordance with manufacturer's written instructions. Conflicts between the manufacturer's instructions and the contract drawings and specifications shall be referred to the RE/COTR for resolution. Written hard copies or computer files of manufacturer's installation instructions shall be provided to the RE/COTR at least two weeks prior to commencing installation of any item.
 2. Complete layout drawings shall be required by Paragraph, SUBMITTALS. Construction work shall not start on any system until the layout drawings have been approved.
- E. Guaranty: Warranty of Construction, FAR clause 52.246-21.
- F. Plumbing Systems: IPC, International Plumbing Code.

1.4 SUBMITTALS

- A. Submittals shall be submitted in accordance with Section 01 33 23, SHOP DRAWINGS, PRODUCT DATA, and SAMPLES.
- B. Information and material submitted under this section shall be marked "SUBMITTED UNDER SECTION 22 05 11, COMMON WORK RESULTS FOR PLUMBING", with applicable paragraph identification.
- C. Contractor shall make all necessary field measurements and investigations to assure that the equipment and assemblies will meet contract requirements.
- D. If equipment is submitted which differs in arrangement from that shown, provide drawings that show the rearrangement of all associated systems. Approval will be given only if all features of the equipment and associated systems, including accessibility, are equivalent to that required by the contract.
- E. Prior to submitting shop drawings for approval, contractor shall certify in writing that manufacturers of all major items of equipment have each reviewed drawings and specifications, and have jointly coordinated and properly integrated their equipment and controls to provide a complete and efficient installation.
- F. Upon request by Government, lists of previous installations for selected items of equipment shall be provided. Contact persons who will serve as references, with telephone numbers and e-mail addresses shall be submitted with the references.
- G. Manufacturer's Literature and Data: Manufacturer's literature shall be submitted under the pertinent section rather than under this section.
 - 1. Electric motor data and variable speed drive data shall be submitted with the driven equipment.
 - 2. Equipment and materials identification.
 - 3. Fire stopping materials.
 - 4. Hangers, inserts, supports and bracing. Provide load calculations for variable spring and constant support hangers.
 - 5. Wall, floor, and ceiling plates.
- H. Coordination Drawings: Complete consolidated and coordinated layout drawings shall be submitted for all new systems, and for existing systems that are in the same areas. The drawings shall include plan views, elevations and sections of all systems and shall be on a scale

of not less than 1:32 (3/8-inch equal to one foot). Clearly identify and dimension the proposed locations of the principal items of equipment. The drawings shall clearly show the proposed location and adequate clearance for all equipment, piping, pumps, valves and other items. All valves, trap primer valves, water hammer arrestors, strainers, and equipment requiring service shall be provided with an access door sized for the complete removal of plumbing device, component, or equipment. Equipment foundations shall not be installed until equipment or piping until layout drawings have been approved. Detailed layout drawings shall be provided for all piping systems. In addition, details of the following shall be provided.

1. Mechanical equipment rooms.
2. Interstitial space.
3. Hangers, inserts, supports, and bracing.
4. Pipe sleeves.
5. Equipment penetrations of floors, walls, ceilings, or roofs.

I. Maintenance Data and Operating Instructions:

1. Maintenance and operating manuals in accordance with Section 01 00 00, GENERAL REQUIREMENTS, Article, INSTRUCTIONS, for systems and equipment.
2. Listing of recommended replacement parts for keeping in stock supply, including sources of supply, for equipment shall be provided.
3. The listing shall include belts for equipment: Belt manufacturer, model number, size and style, and distinguished whether of multiple belt sets.

1.5 DELIVERY, STORAGE AND HANDLING

A. Protection of Equipment:

1. Equipment and material placed on the job site shall remain in the custody of the Contractor until phased acceptance, whether or not the Government has reimbursed the Contractor for the equipment and material. The Contractor is solely responsible for the protection of such equipment and material against any damage.
2. Damaged equipment shall be replaced with an identical unit as determined and directed by the RE/COTR. Such replacement shall be at no additional cost to the Government.

3. Interiors of new equipment and piping systems shall be protected against entry of foreign matter. Both inside and outside shall be cleaned before painting or placing equipment in operation.
 4. Existing equipment and piping being worked on by the Contractor shall be under the custody and responsibility of the Contractor and shall be protected as required for new work.
- B. Cleanliness of Piping and Equipment Systems:
1. Care shall be exercised in the storage and handling of equipment and piping material to be incorporated in the work. Debris arising from cutting, threading and welding of piping shall be removed.
 2. Piping systems shall be flushed, blown or pigged as necessary to deliver clean systems.
 3. Contractor shall be fully responsible for all costs, damage, and delay arising from failure to provide clean systems.

1.6 APPLICABLE PUBLICATIONS

- A. The publications listed below shall form a part of this specification to the extent referenced. The publications are referenced in the text by the basic designation only.
- B. American Society of Mechanical Engineers (ASME):
Boiler and Pressure Vessel Code (BPVC):
SEC IX-2007.....Boiler and Pressure Vessel Code; Section IX,
Welding and Brazing Qualifications.
- C. American Society for Testing and Materials (ASTM):
A36/A36M-2008.....Standard Specification for Carbon Structural
Steel
A575-96 (R 2007).....Standard Specification for Steel Bars, Carbon,
Merchant Quality, M-Grades R (2002)
E84-2005.....Standard Test Method for Surface Burning
Characteristics of Building Materials
E119-2008a.....Standard Test Methods for Fire Tests of
Building Construction and Materials
- D. Manufacturers Standardization Society (MSS) of the Valve and Fittings Industry, Inc:
SP-58-02.....Pipe Hangers and Supports-Materials, Design and
Manufacture

SP 69-2003 (R 2004).....Pipe Hangers and Supports-Selection and
Application

- E. National Electrical Manufacturers Association (NEMA):
MG1-2003, Rev. 1-2007...Motors and Generators
- E. International Code Council, (ICC):
IBC-06, (R 2007).....International Building Code
IPC-06, (R 2007).....International Plumbing Code

PART 2 - PRODUCTS

2.1 FACTORY-ASSEMBLED PRODUCTS

- A. STANDARDIZATION OF COMPONENTS SHALL BE MAXIMIZED TO REDUCE SPARE PART requirements.
- B. Manufacturers of equipment assemblies that include components made by others shall assume complete responsibility for final assembled unit.
 - 1. All components of an assembled unit need not be products of same manufacturer.
 - 2. Constituent parts that are alike shall be products of a single manufacturer.
 - 3. Components shall be compatible with each other and with the total assembly for intended service.
 - 4. Contractor shall guarantee performance of assemblies of components, and shall repair or replace elements of the assemblies as required to deliver specified performance of the complete assembly.
- C. Components of equipment shall bear manufacturer's name and trademark, model number, serial number and performance data on a name plate securely affixed in a conspicuous place, or cast integral with, stamped or otherwise permanently marked upon the components of the equipment.
- D. Major items of equipment, which serve the same function, shall be the same make and model

2.2 COMPATIBILITY OF RELATED EQUIPMENT

- A. Equipment and materials installed shall be compatible in all respects with other items being furnished and with existing items so that the result will be a complete and fully operational system that conforms to contract requirements.

2.3 SAFETY GUARDS

- A. Pump shafts and couplings shall be fully guarded by a sheet steel guard, covering coupling and shaft but not bearings. Material shall be

minimum 16-gage sheet steel; ends shall be braked and drilled and attached to pump base with minimum of four 6 mm (1/4-inch) bolts. Reinforce guard as necessary to prevent side play forcing guard onto couplings.

B. All Equipment shall have moving parts protected from personal injury.

2.4 LIFTING ATTACHMENTS

Equipment shall be provided with suitable lifting attachments to enable equipment to be lifted in its normal position. Lifting attachments shall withstand any handling conditions that might be encountered, without bending or distortion of shape, such as rapid lowering and braking of load.

2.5 EQUIPMENT AND MATERIALS IDENTIFICATION

A. Use symbols, nomenclature and equipment numbers specified, shown on the drawings, or shown in the maintenance manuals. Identification for piping is specified in Section 09 91 00, PAINTING.

B. Valve Tags and Lists:

1. Plumbing: All valves shall be provided with valve tags and listed on a valve list (Fixture stops not included).
2. Valve tags: Engraved black filled numbers and letters not less than 13 mm (1/2-inch) high for number designation, and not less than 6.4 mm (1/4-inch) for service designation on 19 gage, 38 mm (1-1/2 inches) round brass disc, attached with brass "S" hook or brass chain.
3. Valve lists: Valve lists shall be created using a word processing program and printed on plastic coated cards. The plastic coated valve list card(s), sized 216 mm (8-1/2 inches) by 280 mm (11 inches) shall show valve tag number, valve function and area of control for each service or system. The valve list shall be in a punched 3-ring binder notebook. A copy of the valve list shall be mounted in picture frames for mounting to a wall.
4. A detailed plan for each floor of the building indicating the location and valve number for each valve shall be provided. Each valve location shall be identified with a color coded sticker or thumb tack in ceiling.

2.6 FIRE STOPPING

- A. Section 07 84 00, FIRESTOPPING specifies an effective barrier against the spread of fire, smoke and gases where penetrations occur for piping. Refer to Section 23 07 11, HVAC, PLUMBING, AND BOILER PLANT INSULATION, for pipe insulation.

2.7 GALVANIZED REPAIR COMPOUND

- A. Mil. Spec. DOD-P-21035B, paint.

2.8 PIPE AND EQUIPMENT SUPPORTS AND RESTRAINTS

- A. In lieu of the paragraph which follows, suspended equipment support and restraints may be designed and installed in accordance with the International Building Code (IBC), latest edition, and SECTION 13 05 41, SEISMIC RESTRAINT REQUIREMENTS FOR NON-STRUCTURAL COMPONENTS. Submittals based on the International Building Code (IBC), latest edition, SECTION 13 05 41 requirements, or the following paragraphs of this Section shall be stamped and signed by a professional engineer registered in a state where the project is located. The Support system of suspended equipment over 227 kg (500 pounds) shall be submitted for approval of the Resident Engineer in all cases. See these specifications for lateral force design requirements.
- B. Type Numbers Specified: MSS SP-58. For selection and application refer to MSS SP-69. Refer to Section 05 50 00, METAL FABRICATIONS, for miscellaneous metal support materials and prime coat painting.
- C. For Attachment to Concrete Construction:
1. Concrete insert: Type 18, MSS SP-58.
 2. Self-drilling expansion shields and machine bolt expansion anchors: Permitted in concrete not less than 102 mm (4 inches) thick when approved by the Resident Engineer for each job condition.
 3. Power-driven fasteners: Permitted in existing concrete or masonry not less than 102 mm (4 inches) thick when approved by the Resident Engineer for each job condition.
- D. For Attachment to Steel Construction: MSS SP-58.
1. Welded attachment: Type 22.
 2. Beam clamps: Types 20, 21, 28 or 29. Type 23 C-clamp may be used for individual copper tubing up to 23 mm (7/8-inch) outside diameter.

- E. Attachment to Metal Pan or Deck: As required for materials specified in Section 05 31 00, STEEL DECKING. Section 05 36 00, COMPOSITE METAL DECKING.
- F. For Attachment to Wood Construction: Wood screws or lag bolts.
- G. Hanger Rods: Hot-rolled steel, ASTM A36 or A575 for allowable load listed in MSS SP-58. For piping, provide adjustment means for controlling level or slope. Types 13 or 15 turn-buckles shall provide 38 mm (1-1/2 inches) minimum of adjustment and incorporate locknuts. All-thread rods are acceptable.
- H. Multiple (Trapeze) Hangers: Galvanized, cold formed, lipped steel channel horizontal member, not less than 41 mm by 41 mm (1-5/8 inches by 1-5/8 inches), 2.7 mm (No. 12 gage), designed to accept special spring held, hardened steel nuts. Trapeze hangers are not permitted for steam supply and condensate piping.
1. Allowable hanger load: Manufacturers rating less 91kg (200 pounds).
 2. Guide individual pipes on the horizontal member of every other trapeze hanger with 6 mm (1/4-inch) U-bolt fabricated from steel rod. Provide Type 40 insulation shield, secured by two 13 mm (1/2-inch) galvanized steel bands, or insulated calcium silicate shield for insulated piping at each hanger.
- I. Pipe Hangers and Supports: (MSS SP-58), use hangers sized to encircle insulation on insulated piping. Refer to Section 23 07 11, HVAC, PLUMBING, INSULATION for insulation thickness. To protect insulation, provide Type 39 saddles for roller type supports or insulated calcium silicate shields. Provide Type 40 insulation shield or insulated calcium silicate shield at all other types of supports and hangers including those for insulated piping.
1. General Types (MSS SP-58):
 - a. Standard clevis hanger: Type 1; provide locknut.
 - b. Riser clamps: Type 8.
 - c. Wall brackets: Types 31, 32 or 33.
 - d. Roller supports: Type 41, 43, 44 and 46.
 - e. Saddle support: Type 36, 37 or 38.
 - f. Turnbuckle: Types 13 or 15.
 - g. U-bolt clamp: Type 24.
 - h. Copper Tube:

- 1) Hangers, clamps and other support material in contact with tubing shall be painted with copper colored epoxy paint, plastic coated or taped with isolation tape to prevent electrolysis.
- 2) For vertical runs use epoxy painted or plastic coated riser clamps.
- 3) For supporting tube to strut: Provide epoxy painted pipe straps for copper tube or plastic inserted vibration isolation clamps.
- 4) Insulated Lines: Provide pre-insulated calcium silicate shields sized for copper tube.
- i. Supports for plastic or glass piping: As recommended by the pipe manufacturer with black rubber tape extending one inch beyond steel support or clamp. Spring Supports (Expansion and contraction of vertical piping):
 - 1) Movement up to 20 mm (3/4-inch): Type 51 or 52 variable spring unit with integral turn buckle and load indicator.
 - 2) Movement more than 20 mm (3/4-inch): Type 54 or 55 constant support unit with integral adjusting nut, turn buckle and travel position indicator.
- j. Spring hangers are required on all plumbing system pumps one horsepower and greater.
2. Plumbing Piping (Other Than General Types):
 - a. Horizontal piping: Type 1, 5, 7, 9, and 10.
 - b. Chrome plated piping: Chrome plated supports.
 - c. Hangers and supports in pipe chase: Prefabricated system ABS self-extinguishing material, not subject to electrolytic action, to hold piping, prevent vibration and compensate for all static and operational conditions.
 - d. Blocking, stays and bracing: Angle iron or preformed metal channel shapes, 1.3 mm (18 gage) minimum.
- J. Pre-insulated Calcium Silicate Shields:
 1. Provide 360 degree water resistant high density 965 kPa (140 psi) compressive strength calcium silicate shields encased in galvanized metal.

2. Pre-insulated calcium silicate shields to be installed at the point of support during erection.
 3. Shield thickness shall match the pipe insulation.
 4. The type of shield is selected by the temperature of the pipe, the load it must carry, and the type of support it will be used with.
 - a. Shields for supporting cold water shall have insulation that extends a minimum of one inch past the sheet metal.
 - b. The insulated calcium silicate shield shall support the maximum allowable water filled span as indicated in MSS-SP 69. To support the load, the shields shall have one or more of the following features: structural inserts 4138 kPa (600 psi) compressive strength, an extra bottom metal shield, or formed structural steel (ASTM A36) wear plates welded to the bottom sheet metal jacket.
 5. Shields may be used on steel clevis hanger type supports, roller supports or flat surfaces.
- K. Seismic Restraint of Piping: Refer to Section 13 05 41, SEISMIC RESTRAINT REQUIREMENTS FOR NON-STRUCTURAL COMPONENTS.

2.9 PIPE PENETRATIONS

- A. Pipe penetration sleeves shall be installed for all pipe other than rectangular blocked out floor openings for risers in mechanical bays.
- B. Pipe penetration sleeve materials shall comply with all fire stopping requirements for each penetration.
- C. To prevent accidental liquid spills from passing to a lower level, provide the following:
 1. For sleeves: Extend sleeve 25 mm (1 inch) above finished floor and provide sealant for watertight joint.
 2. For blocked out floor openings: Provide 40 mm (1-1/2 inch) angle set in silicone adhesive around opening.
 3. For drilled penetrations: Provide 40 mm (1-1/2 inch) angle ring or square set in silicone adhesive around penetration.
- C. Penetrations are not allowed through beams or ribs, but may be installed in concrete beam flanges. Any deviation from these requirements must receive prior approval of Resident Engineer.
- D. Sheet metal, plastic, or moisture resistant fiber sleeves shall be provided for pipe passing through floors, interior walls, and

partitions, unless brass or steel pipe sleeves are specifically called for below.

- E. Cast iron or zinc coated pipe sleeves shall be provided for pipe passing through exterior walls below grade. The space between the sleeve and pipe shall be made watertight with a modular or link rubber seal. The link seal shall be applied at both ends of the sleeve.
- F. Galvanized steel or an alternate black iron pipe with asphalt coating sleeves shall be for pipe passing through concrete beam flanges, except where brass pipe sleeves are called for. A galvanized steel Sleeve shall be provided for pipe passing through floor of mechanical rooms, laundry work rooms, and animal rooms above basement. Except in mechanical rooms, sleeves shall be connected with a floor plate.
- G. Brass Pipe Sleeves shall be provided for pipe passing through quarry tile, terrazzo or ceramic tile floors. The sleeve shall be connected with a floor plate.
- H. Sleeve clearance through floors, walls, partitions, and beam flanges shall be 25 mm (1 inch) greater in diameter than external diameter of pipe. Sleeve for pipe with insulation shall be large enough to accommodate the insulation plus 25 mm (1 inch) in diameter. Interior openings shall be caulked tight with fire stopping material and sealant to prevent the spread of fire, smoke, and gases.
- I. Sealant and Adhesives: Shall be as specified in Section 07 92 00, JOINT SEALANTS.

2.10 TOOLS AND LUBRICANTS

- A. Furnish, and turn over to the Resident Engineer, special tools not readily available commercially, that are required for disassembly or adjustment of equipment and machinery furnished.
- B. Grease Guns with Attachments for Applicable Fittings: One for each type of grease required for each motor or other equipment.
- C. Tool Containers: metal, permanently identified for intended service and mounted, or located, where directed by the Resident Engineer.
- D. Lubricants: A minimum of 0.95 L (1 quart) of oil, and 0.45 kg (1 pound) of grease, of equipment manufacturer's recommended grade and type, in unopened containers and properly identified as to use for each different application.

2.11 WALL, FLOOR AND CEILING PLATES

- A. Material and Type: Chrome plated brass or chrome plated steel, one piece or split type with concealed hinge, with set screw for fastening to pipe, or sleeve. Use plates that fit tight around pipes, cover openings around pipes and cover the entire pipe sleeve projection.
- B. Thickness: Not less than 2.4 mm (3/32-inch) for floor plates. For wall and ceiling plates, not less than 0.64 mm (0.025-inch) for up to 80 mm (3 inch) pipe, 0.89 mm (0.035-inch) for larger pipe.
- C. Locations: Use where pipe penetrates floors, walls and ceilings in exposed locations, in finished areas only. Wall plates shall be used where insulation ends on exposed water supply pipe drop from overhead. A watertight joint shall be provided in spaces where brass or steel pipe sleeves are specified.

2.12 ASBESTOS

Materials containing asbestos are not permitted.

PART 3 - EXECUTION**3.1 ARRANGEMENT AND INSTALLATION OF EQUIPMENT AND PIPING**

- A. Location of piping, sleeves, inserts, hangers, and equipment, access provisions shall be coordinated with the work of all trades. Piping, sleeves, inserts, hangers, and equipment shall be located clear of windows, doors, openings, light outlets, and other services and utilities. Equipment layout drawings shall be prepared to coordinate proper location and personnel access of all facilities. The drawings shall be submitted for review.

Manufacturer's published recommendations shall be followed for installation methods not otherwise specified.

- B. Operating Personnel Access and Observation Provisions: All equipment and systems shall be arranged to provide clear view and easy access, without use of portable ladders, for maintenance and operation of all devices including, but not limited to: all equipment items, valves, filters, strainers, transmitters, sensors, control devices. All gages and indicators shall be clearly visible by personnel standing on the floor or on permanent platforms. Maintenance and operating space and access provisions that are shown on the drawings shall not be changed nor reduced.

- C. Structural systems necessary for pipe and equipment support shall be coordinated to permit proper installation.
- D. Location of pipe sleeves, trenches and chases shall be accurately coordinated with equipment and piping locations.
- E. Cutting Holes:
1. Holes through concrete and masonry shall be cut by rotary core drill. Pneumatic hammer, impact electric, and hand or manual hammer type drill will not be allowed, except as permitted by RE/COTR where working area space is limited.
 2. Holes shall be located to avoid interference with structural members such as beams or grade beams. Holes shall be laid out in advance and drilling done only after approval by RE/COTR. If the Contractor considers it necessary to drill through structural members, this matter shall be referred to RE/COTR for approval.
 3. Waterproof membrane shall not be penetrated. Pipe floor penetration block outs shall be provided outside the extents of the waterproof membrane.
- F. Interconnection of Instrumentation or Control Devices: Generally, electrical and pneumatic interconnections are not shown but must be provided.
- G. Minor Piping: Generally, small diameter pipe runs from drips and drains, water cooling, and other service are not shown but must be provided.
- H. Protection and Cleaning:
1. Equipment and materials shall be carefully handled, properly stored, and adequately protected to prevent damage before and during installation, in accordance with the manufacturer's recommendations and as approved by the Resident Engineer. Damaged or defective items in the opinion of the Resident Engineer, shall be replaced.
 2. Protect all finished parts of equipment, such as shafts and bearings where accessible, from rust prior to operation by means of protective grease coating and wrapping. Close pipe openings with caps or plugs during installation. Pipe openings, equipment, and plumbing fixtures shall be tightly covered against dirt or mechanical injury. At completion of all work thoroughly clean fixtures, exposed materials and equipment.

- I. Concrete and Grout: Concrete and shrink compensating grout 25 MPa (3000 psi) minimum, specified in Section 03 30 00, CAST-IN-PLACE CONCRETE. shall be used for all pad or floor mounted equipment. Gages, thermometers, valves and other devices shall be installed with due regard for ease in reading or operating and maintaining said devices. Thermometers and gages shall be located and positioned to be easily read by operator or staff standing on floor or walkway provided. Servicing shall not require dismantling adjacent equipment or pipe work.
- J. Work in Existing Building:
1. Perform as specified in Article, OPERATIONS AND STORAGE AREAS, Article, ALTERATIONS, and Article, RESTORATION of the Section 01 00 00, GENERAL REQUIREMENTS for relocation of existing equipment, alterations and restoration of existing building(s).
 2. As specified in Section 01 00 00, GENERAL REQUIREMENTS, Article, OPERATIONS AND STORAGE AREAS, make alterations to existing service piping at times that will cause the least interfere with normal operation of the facility.
- K. Work in bathrooms, restrooms, housekeeping closets: All pipe penetrations behind escutcheons shall be sealed with plumbers putty.
- L. Switchgear Drip Protection: Every effort shall be made to eliminate the installation of pipe above electrical and telephone switchgear. If this is not possible, encase pipe in a second pipe with a minimum of joints.
- M. Inaccessible Equipment:
1. Where the Government determines that the Contractor has installed equipment not conveniently accessible for operation and maintenance, equipment shall be removed and reinstalled or remedial action performed as directed at no additional cost to the Government.
 2. The term "conveniently accessible" is defined as capable of being reached without the use of ladders, or without climbing or crawling under or over obstacles such as electrical conduit, motors, fans, pumps, belt guards, transformers, high voltage lines, piping, and ductwork.

3.2 TEMPORARY PIPING AND EQUIPMENT

- A. Continuity of operation of existing facilities may require temporary installation or relocation of equipment and piping. Temporary

equipment or pipe installation or relocation shall be provided to maintain continuity of operation of existing facilities.

- B. The Contractor shall provide all required facilities in accordance with the requirements of phased construction and maintenance of service. All piping and equipment shall be properly supported, sloped to drain, operate without excessive stress, and shall be insulated where injury can occur to personnel by contact with operating facilities. The requirements of Para. 3.1 shall apply.
- C. Temporary facilities and piping shall be completely removed and any openings in structures sealed. Necessary blind flanges and caps shall be provided to seal open piping remaining in service.

3.3 RIGGING

- A. Openings in building structures shall be planned to accommodate design scheme.
- B. Alternative methods of equipment delivery may be offered and will be considered by Government under specified restrictions of phasing and service requirements as well as structural integrity of the building.
- C. All openings in the building shall be closed when not required for rigging operations to maintain proper environment in the facility for Government operation and maintenance of service.
- D. Contractor shall provide all facilities required to deliver specified equipment and place on foundations. Attachments to structures for rigging purposes and support of equipment on structures shall be Contractor's full responsibility.
- E. Contractor shall check all clearances, weight limitations and shall provide a rigging plan designed by a Registered Professional Engineer. All modifications to structures, including reinforcement thereof, shall be at Contractor's cost, time and responsibility.
- F. Rigging plan and methods shall be referred to RE/COTR for evaluation prior to actual work.

3.4 PIPE AND EQUIPMENT SUPPORTS

- A. Where hanger spacing does not correspond with joist or rib spacing, use structural steel channels secured directly to joist and rib structure that will correspond to the required hanger spacing, and then suspend the equipment and piping from the channels. Holes shall be drilled or

burned in structural steel ONLY with the prior written approval of the Resident Engineer.

- B. The use of chain pipe supports, wire or strap hangers; wood for blocking, stays and bracing, or hangers suspended from piping above shall not be permitted. Rusty products shall be replaced.
- C. Hanger rods shall be used that are straight and vertical. Turnbuckles for vertical adjustments may be omitted where limited space prevents use. A minimum of 15 mm (1/2-inch) clearance between pipe or piping covering and adjacent work shall be provided.
- D. For horizontal and vertical plumbing pipe supports, refer to the International Plumbing Code (IPC), latest edition, and these specifications.
- E. Overhead Supports:
 - 1. The basic structural system of the building is designed to sustain the loads imposed by equipment and piping to be supported overhead.
 - 2. Provide steel structural members, in addition to those shown, of adequate capability to support the imposed loads, located in accordance with the final approved layout of equipment and piping.
 - 3. Tubing and capillary systems shall be supported in channel troughs.
- F. Floor Supports:
 - 1. Provide concrete bases, concrete anchor blocks and pedestals, and structural steel systems for support of equipment and piping. Concrete bases and structural systems shall be anchored and doweled to resist forces under operating and seismic conditions (if applicable) without excessive displacement or structural failure.
 - 2. Bases and supports shall not be located and installed until equipment mounted thereon has been approved. Bases shall be sized to match equipment mounted thereon plus 50 mm (2 inch) excess on all edges. Structural drawings shall be reviewed for additional requirements. Bases shall be neatly finished and smoothed, shall have chamfered edges at the top, and shall be suitable for painting.
 - 3. All equipment shall be shimmed, leveled, firmly anchored, and grouted with epoxy grout. Anchor bolts shall be placed in sleeves, anchored to the bases. Fill the annular space between sleeves and bolts with a grout material to permit alignment and realignment.

4. For seismic anchoring, refer to Section 13 05 41, SEISMIC RESTRAINT REQUIREMENTS FOR NON-STRUCTURAL COMPONENTS.

3.5 LUBRICATION

- A. All equipment and devices requiring lubrication shall be lubricated prior to initial operation. All devices and equipment shall be field checked for proper lubrication.
- B. All devices and equipment shall be equipped with required lubrication fittings. A minimum of one liter (one quart) of oil and 0.5 kg (one pound) of grease of manufacturer's recommended grade and type for each different application shall be provided. All materials shall be delivered to RE/COTR in unopened containers that are properly identified as to application.
- C. A separate grease gun with attachments for applicable fittings shall be provided for each type of grease applied.
- D. All lubrication points shall be accessible without disassembling equipment, except to remove access plates.
- E. All lubrication points shall be extended to one side of the equipment.

3.6 PLUMBING SYSTEMS DEMOLITION

- A. Rigging access, other than indicated on the drawings, shall be provided after approval for structural integrity by the RE/COTR. Such access shall be provided without additional cost or time to the Government. Where work is in an operating plant, approved protection from dust and debris shall be provided at all times for the safety of plant personnel and maintenance of plant operation and environment of the plant.
- B. Unless specified otherwise, all piping, wiring, conduit, and other devices associated with the equipment not re-used in the new work shall be completely removed from Government property. This includes all concrete equipment pads, pipe, valves, fittings, insulation, and all hangers including the top connection and any fastenings to building structural systems. All openings shall be sealed after removal of equipment, pipes, ducts, and other penetrations in roof, walls, floors, in an approved manner and in accordance with plans and specifications where specifically covered. Structural integrity of the building system shall be maintained. Reference shall also be made to the drawings and specifications of the other disciplines in the project for additional facilities to be demolished or handled.

- C. All valves including gate, globe, ball, butterfly and check, all pressure gages and thermometers with wells shall remain Government property and shall be removed and delivered to RE/COTR and stored as directed. The Contractor shall remove all other material and equipment, devices and demolition debris under these plans and specifications. Such material shall be removed from Government property expeditiously and shall not be allowed to accumulate.
- D. Asbestos Insulation Removal: Conform to Section 02 82 11, TRADITIONAL ASBESTOS ABATEMENT.

3.7 CLEANING AND PAINTING

- A. Prior to final inspection and acceptance of the plant and facilities for beneficial use by the Government, the plant facilities, equipment and systems shall be thoroughly cleaned and painted. Refer to Section 09 91 00, PAINTING.
- B. In addition, the following special conditions apply:
1. Cleaning shall be thorough. Solvents, cleaning materials and methods recommended by the manufacturers shall be used for the specific tasks. All rust shall be removed prior to painting and from surfaces to remain unpainted. Scratches, scuffs, and abrasions shall be repaired prior to applying prime and finish coats.
 2. The following Material And Equipment shall NOT be painted::
 - a. Motors, controllers, control switches, and safety switches.
 - b. Control and interlock devices.
 - c. Regulators.
 - d. Pressure reducing valves.
 - e. Control valves and thermostatic elements.
 - f. Lubrication devices and grease fittings.
 - g. Copper, brass, aluminum, stainless steel and bronze surfaces.
 - h. Valve stems and rotating shafts.
 - i. Pressure gages and thermometers.
 - j. Glass.
 - k. Name plates.
 3. Control and instrument panels shall be cleaned and damaged surfaces repaired. Touch-up painting shall be made with matching paint obtained from manufacturer or computer matched.

4. Pumps, motors, steel and cast iron bases, and coupling guards shall be cleaned, and shall be touched-up with the same color as utilized by the pump manufacturer
5. Temporary Facilities: Apply paint to surfaces that do not have existing finish coats.
6. The final result shall be a smooth, even-colored, even-textured factory finish on all items. The entire piece of equipment shall be repainted, if necessary, to achieve this.

3.8 IDENTIFICATION SIGNS

- A. Laminated plastic signs, with engraved lettering not less than 5 mm (3/16-inch) high, shall be provided that designates equipment function, for all equipment, switches, motor controllers, relays, meters, control devices, including automatic control valves. Nomenclature and identification symbols shall correspond to that used in maintenance manual, and in diagrams specified elsewhere. Attach by chain, adhesive, or screws.
- B. Factory Built Equipment: Metal plate, securely attached, with name and address of manufacturer, serial number, model number, size, performance shall be placed on factory built equipment.
- C. Pipe Identification: Refer to Section 09 91 00, PAINTING.

3.9 STARTUP AND TEMPORARY OPERATION

- A. Start up of equipment shall be performed as described in the equipment specifications. Vibration within specified tolerance shall be verified prior to extended operation. Temporary use of equipment is specified in Section 01 00 00, GENERAL REQUIREMENTS, Article, TEMPORARY USE OF MECHANICAL AND ELECTRICAL EQUIPMENT.

3.10 OPERATING AND PERFORMANCE TESTS

- A. Prior to the final inspection, all required tests shall be performed as specified in Section 01 00 00, GENERAL REQUIREMENTS, Article, TESTS and submit the test reports and records to the Resident Engineer.
- B. Should evidence of malfunction in any tested system, or piece of equipment or component part thereof, occur during or as a result of tests, make proper corrections, repairs or replacements, and repeat tests at no additional cost to the Government.
- C. When completion of certain work or system occurs at a time when final control settings and adjustments cannot be properly made to make

performance tests, then make performance tests such systems
respectively during first actual seasonal use of respective systems
following completion of work.

3.11 OPERATION AND MAINTENANCE MANUALS

- A. Provide four bound copies. The Operations and maintenance manuals shall be delivered to RE/COTR not less than 30 days prior to completion of a phase or final inspection.
- B. All new and temporary equipment and all elements of each assembly shall be included.
- C. Data sheet on each device listing model, size, capacity, pressure, speed, horsepower, impeller size, and other information shall be included.
- D. Manufacturer's installation, maintenance, repair, and operation instructions for each device shall be included. Assembly drawings and parts lists shall also be included. A summary of operating precautions and reasons for precautions shall be included in the Operations and Maintenance Manual.
- E. Lubrication instructions, type and quantity of lubricant shall be included.
- F. Schematic diagrams and wiring diagrams of all control systems corrected to include all field modifications shall be included.
- G. Set points of all interlock devices shall be listed.
- H. Trouble-shooting guide for the control system troubleshooting guide shall be inserted into the Operations and Maintenance Manual.
- I. The combustion control system sequence of operation corrected with submittal review comments shall be inserted into the Operations and Maintenance Manual.
- J. Emergency procedures.

3.12 INSTRUCTIONS TO VA PERSONNEL

Instructions shall be provided in accordance with Article,
INSTRUCTIONS, of Section 01 00 00, GENERAL REQUIREMENTS.

- - - E N D - - -

SECTION 22 05 23
GENERAL-DUTY VALVES FOR PLUMBING PIPING**PART 1 - GENERAL****1.1 DESCRIPTION**

- A. This section describes the requirements for general-duty valves for domestic water and sewer systems.

1.2 RELATED WORK

- A. Section 22 05 11, COMMON WORK RESULTS FOR PLUMBING.

1.3 SUBMITTALS

- A. Submit in accordance with Section 01 33 23, SHOP DRAWINGS, PRODUCT DATA, and SAMPLES.
- B. Manufacturer's Literature and Data:
1. Valves.
 2. Backflow Preventers.
 3. Pressure Reducing Valves.
 4. Backwater Valves5. All items listed in Part 2 - Products.

1.4 APPLICABLE PUBLICATIONS

- A. The publications listed below form a part of this specification to the extent referenced. The publications are referenced in the text by the basic designation only.
- B. American Society for Testing and Materials (ASTM):A536-84(R 2004)
Standard Specification for Ductile Iron Castings
- C. American Society of Sanitary Engineering (ASSE)
ASSE 1003-01 (R 2003)...Performance Requirements for Water Pressure
Reducing Valves
ASSE 1012-02.....Backflow Preventer with Intermediate
Atmospheric Vent
ASSE 1013-05.....Reduced Pressure Principle Backflow Preventers
and Reduced Pressure Fire Protection Principle
Backflow Preventers
- D. International Code Council (ICC)
IPC-06 (R 2007).....International Plumbing Code
- E. Manufacturers Standardization Society of the Valve and Fittings
Industry, Inc. (MSS):

SP-25-98.....Standard Marking System for Valves, Fittings,
Flanges and UnionsSP-67-02a (R 2004) Butterfly
Valve of the Single flange Type (Lug Wafer)
SP-70-06.....Cast Iron Gate Valves, Flanged and Threaded
Ends.
SP-72-99.....Ball Valves With Flanged or Butt Welding For
General Purpose
SP-80-03.....Bronze Gate, Globe, Angle and Check Valves.
SP-110-96.....Ball Valve Threaded, Socket Welding, Solder
Joint, Grooved and Flared Ends

1.5 DELIVERY, STORAGE, AND HANDLING

- A. Valves shall be prepared for shipping as follows:
1. Protect internal parts against rust and corrosion.
 2. Protect threads, flange faces, grooves, and weld ends.
 3. Set angle, gate, and globe valves closed to prevent rattling.
 4. Set ball and plug valves open to minimize exposure of functional surfaces
 5. Set butterfly valves closed or slightly open.
 6. Block check valves in either closed or open position.
- B. Valves shall be prepared for storage as follows:
1. Maintain valve end protection.
 2. Store valves indoors and maintain at higher than ambient dew point temperature.
- C. A sling shall be used for large valves. The sling shall be rigged to avoid damage to exposed parts. Hand wheels or stems shall not be used as lifting or rigging points.

PART 2 - PRODUCTS

2.1 VALVES

- A. Asbestos packing and gaskets are prohibited.
- B. Bronze valves shall be made with dezincification resistant materials. Bronze valves made with copper alloy (brass) containing more than 15 percent zinc shall not be permitted.
- C. Valves in insulated piping shall have 50 mm or DN50 (2 inch) stem extensions and extended handles of non-thermal conductive material that allows operating the valve without breaking the vapor seal or

disturbing the insulation. Memory stops shall be fully adjustable after insulation is applied.

D. Exposed Valves over 65 mm or DN65 (2-1/2 inches) installed at an elevation over 3.6 meters (12 feet) shall have a chain-wheel attachment to valve hand-wheel, stem, or other actuator.

E. Ball valves, pressure regulating valves, gate valves, globe valves, and plug valves used to supply potable water shall meet the requirements of NSF 61.

F. Shut-off:

1. Cold, Hot and Re-circulating Hot Water:

- a. 50 mm or DN50 (2 inches) and smaller: Ball, MSS SP-72, SP-110, Ball valve shall be full port three piece or two piece with a union design with adjustable stem package. Threaded stem designs are not allowed. The ball valve shall have a SWP rating of 1035 kPa (150 psig) and a CWP rating of 4140 kPa (600 psig). The body material shall be Bronze ASTM B584, Alloy C844. The ends shall be solder,

G. Balancing:

1. Hot Water Re-circulating, 80 mm or DN80 (3 inches) and smaller manual balancing valve shall be of bronze body, brass ball construction with glass and carbon filled TFE seat rings and designed for positive shutoff. The manual balancing valve shall have differential pressure read-out ports across the valve seat area. The read out ports shall be fitting with internal EPT inserts and check valves. The valve body shall have 8 mm or DN8 NPT (1/4" NPT) tapped drain and purge port. The valves shall have memory stops that allow the valve to close for service and then reopened to set point without disturbing the balance position. All valves shall have calibrated nameplates to assure specific valve settings.

H. Check:

1. Check valves less than 80 mm or DN80 (3 inches) and smaller) shall be class 125, bronze swing check valves with non metallic Buna-N disc. The check valve shall meet MSS SP-80 Type 4 standard. The check valve shall have a CWP rating of 1380 kPa (200 psig). The check valve shall have a Y pattern horizontal body design with

bronze body material conforming to ASTM B 62, solder joints, and PTFE or TFE disc.

I. Globe:

1. 80 mm or DN80 (3 inches) or smaller: Class 150, bronze globe valve with non metallic disc. The globe valve shall meet MSS SP-80, Type 2 standard. The globe valve shall have a CWP rating of 2070 kPa (300 psig). The valve material shall be bronze with integral seal and union ring bonnet conforming to ASTM B 62 with solder ends, copper-silicon bronze stem, TPTFE or TFE disc, malleable iron hand wheel.

PART 3 - EXECUTION

3.1 EXAMINATION

- A. Valve interior shall be examined for cleanliness, freedom from foreign matter, and corrosion. Special packing materials shall be removed, such as blocks, used to prevent disc movement during shipping and handling.
- B. Valves shall be operated in positions from fully open to fully closed. Guides and seats shall be examined and made accessible by such operations.
- C. Threads on valve and mating pipe shall be examined for form and cleanliness.
- D. Mating flange faces shall be examined for conditions that might cause leakage. Bolting shall be checked for proper size, length, and material. Gaskets shall be verified for proper size and that its material composition is suitable for service and free from defects and damage.
- E. Do not attempt to repair defective valves; replace with new valves.

3.2 VALVE INSTALLATION

- A. Install valves with unions or flanges at each piece of equipment arranged to allow service, maintenance, and equipment removal without system shutdown.
- B. Valves shall be located for easy access and shall be provide with separate support. Valves shall be accessible with access doors when installed inside partitions or above hard ceilings.

- C. Valves shall be installed in horizontal piping with stem at or above center of pipe
- D. Valves shall be installed in a position to allow full stem movement.
- E. Check valves shall be installed for proper direction of flow and as follows:
 - 1. Swing Check Valves: In horizontal position with hinge pin level.

3.3 ADJUSTING

- A. Valve packing shall be adjusted or replaced after piping systems have been tested and put into service but before final adjusting and balancing. Replace valves shall be replaced if persistent leaking occurs.

- - E N D - - -

**SECTION 22 07 11
PLUMBING INSULATION****PART 1 - GENERAL****1.1 DESCRIPTION**

- A. Field applied insulation for thermal efficiency and condensation control for
1. Plumbing piping and equipment.
 2. Re-insulation of plumbing piping and equipment after asbestos abatement.
- B. Definitions
1. ASJ: All service jacket, white finish facing or jacket.
 2. Air conditioned space: Space having air temperature and/or humidity controlled by mechanical equipment.
 3. Cold: Equipment or piping handling media at design temperature of 16 degrees C (60 degrees F) or below.
 4. Concealed: Piping above ceilings and in chases, interstitial space, and pipe spaces.
 5. Exposed: Piping and equipment exposed to view in finished areas including mechanical equipment rooms or exposed to outdoor weather. Shafts, chases, interstitial spaces, unfinished attics, crawl spaces and pipe basements are not considered finished areas.
 6. FSK: Foil-scrim-kraft facing.
 7. Hot: Plumbing equipment or piping handling media above 41 degrees C (105 degrees F).
 8. Density: kg/m^3 - kilograms per cubic meter (Pcf - pounds per cubic foot).
 9. Thermal conductance: Heat flow rate through materials.
 - a. Flat surface: Watts per square meter (BTU per hour per square foot).
 - b. Pipe or Cylinder: Watts per square meter (BTU per hour per linear foot).
 10. Thermal Conductivity (k): Watt per meter, per degree C (BTU per inch thickness, per hour, per square foot, per degree F temperature difference).
 11. Vapor Retarder (Vapor Barrier): A material which retards the transmission (migration) of water vapor. Performance of the vapor

retarder is rated in terms of permeance (perms). For the purpose of this specification, vapor retarders shall have a maximum published permeance of 0.1 perms and vapor barriers shall have a maximum published permeance of 0.001 perms.

- 12. R: Pump recirculation.
- 13. CW: Cold water.
- 14. HW: Hot water.
- 15. PVDC: Polyvinylidene chloride vapor retarder jacketing, white.

1.2 RELATED WORK

- A. Section 02 82 11, TRADITIONAL ASBESTOS ABATEMENT: Insulation containing asbestos material.
- B. Section 02 82 13.13, GLOVEBAG ASBESTOS ABATEMENT: Insulation containing asbestos material
- C. Section 07 84 00, FIRESTOPPING: Mineral fiber and bond breaker behind sealant.
- D. Section 22 05 11, COMMON WORK RESULTS FOR PLUMBING: General mechanical requirements and items, which are common to more than one section of Division 22.
- E. Section 22 05 19, METERS AND GAGES FOR PLUMBING PIPING and Section 22 05 23, GENERAL-DUTY VALVES FOR PLUMBING PIPING: Hot and cold water piping.
- F. Section 22 08 00, COMMISSIONING OF PLUMBING SYSTEMS. Requirements for commissioning, systems readiness checklists, and training.

1.3 QUALITY ASSURANCE

- A. Refer to article QUALITY ASSURANCE, in Section 22 05 11, COMMON WORK RESULTS FOR PLUMBING.

- B. Criteria:

- 1. Comply with NFPA 90A, particularly paragraphs 4.3.3.1 through 4.3.3.6, 4.3.10.2.6, and 5.4.6.4, parts of which are quoted as follows:

4.3.3.1 Pipe insulation and coverings, vapor retarder facings, adhesives, fasteners, tapes, unless otherwise provided for in 4.3.3.1.12 or 4.3.3.1.2, shall have, in the form in which they are used, a maximum flame spread index of 25 without evidence of continued progressive combustion and a maximum smoke developed index of 50 when tested in accordance with NFPA 255, Standard Method of Test of Surface Burning Characteristics of Building Materials.

4.3.3.1.1 Where these products are to be applied with adhesives, they shall be tested with such adhesives applied, or the adhesives used shall have a maximum flame spread index of 25 and a maximum smoke developed index of 50 when in the final dry state. (See 4.2.4.2.)

4.3.3.3 Pipe insulation and coverings shall not flame, glow, smolder, or smoke when tested in accordance with a similar test for pipe covering, ASTM C 411, Standard Test Method for Hot-Surface Performance of High-Temperature Thermal Insulation, at the temperature to which they are exposed in service.

4.3.3.3.1 In no case shall the test temperature be below 121°C (250°F).

4.3.10.2.6.3 Nonferrous fire sprinkler piping shall be listed as having a maximum peak optical density of 0.5 or less, an average optical density of 0.15 or less, and a maximum flame spread distance of 1.5 m (5 ft) or less when tested in accordance with UL 1887, Standard for Safety Fire Test of Plastic Sprinkler Pipe for Visible Flame and Smoke Characteristics.

4.3.10.2.6.7 Smoke detectors shall not be required to meet the provisions of this section.

2. Test methods: ASTM E84, UL 723, or NFPA 255.

3. Specified k factors are at 24 degrees C (75 degrees F) mean temperature unless stated otherwise. Where optional thermal insulation material is used, select thickness to provide thermal conductance no greater than that for the specified material. For pipe, use insulation manufacturer's published heat flow tables. For domestic hot water supply and return, run out insulation and condensation control insulation, no thickness adjustment need be made.

4. All materials shall be compatible and suitable for service temperature, and shall not contribute to corrosion or otherwise attack surface to which applied in either the wet or dry state.

C. Every package or standard container of insulation or accessories delivered to the job site for use must have a manufacturer's stamp or label giving the name of the manufacturer and description of the material.

1.4 SUBMITTALS

A. Submit in accordance with Section 01 33 23, SHOP DRAWINGS, PRODUCT DATA, AND SAMPLES.

B. Shop Drawings:

1. All information, clearly presented, shall be included to determine compliance with drawings and specifications and ASTM, federal and military specifications.
 - a. Insulation materials: Specify each type used and state surface burning characteristics.
 - b. Insulation facings and jackets: Each type used.
 - c. Insulation accessory materials: Each type used.
 - d. Manufacturer's installation and fitting fabrication instructions for flexible unicellular insulation.
 - e. Make reference to applicable specification paragraph numbers for coordination.

C. Samples:

1. Each type of insulation: Minimum size 100 mm (4 inches) square for board/block/ blanket; 150 mm (6 inches) long, full diameter for round types.
2. Each type of facing and jacket: Minimum size 100 mm (4 inches square).
3. Each accessory material: Minimum 120 ML (4 ounce) liquid container or 120 gram (4 ounce) dry weight for adhesives / cement / mastic.

1.5 STORAGE AND HANDLING OF MATERIAL

Store materials in clean and dry environment, pipe covering jackets shall be clean and unmarred. Place adhesives in original containers. Maintain ambient temperatures and conditions as required by printed instructions of manufacturers of adhesives, mastics and finishing cements.

1.6 APPLICABLE PUBLICATIONS

- A. The publications listed below form a part of this specification to the extent referenced. The publications are referenced in the text by basic designation only.
- B. Federal Specifications (Fed. Spec.):
L-P-535E (2)-91.....Plastic Sheet (Sheeting): Plastic Strip; Poly (Vinyl Chloride) and Poly (Vinyl Chloride - Vinyl Acetate), Rigid.
- C. Military Specifications (Mil. Spec.):
MIL-A-3316C (2)-90.....Adhesives, Fire-Resistant, Thermal Insulation

MIL-A-24179A (1)-87.....Adhesive, Flexible Unicellular-Plastic
Thermal Insulation

MIL-C-19565C (1)-88.....Coating Compounds, Thermal Insulation, Fire-and
Water-Resistant, Vapor-Barrier

MIL-C-20079H-87.....Cloth, Glass; Tape, Textile Glass; and Thread,
Glass and Wire-Reinforced Glass

D. American Society for Testing and Materials (ASTM):

A167-04Standard Specification for Stainless and
Heat-Resisting Chromium-Nickel Steel Plate,
Sheet, and Strip

B209-07.....Standard Specification for Aluminum and
Aluminum-Alloy Sheet and Plate

C411-05.....Standard test method for Hot-Surface
Performance of High-Temperature Thermal
Insulation

C449-07.....Standard Specification for Mineral Fiber
Hydraulic-Setting Thermal Insulating and
Finishing Cement

C533-09.....Standard Specification for Calcium Silicate
Block and Pipe Thermal Insulation

C534-08Standard Specification for Preformed Flexible
Elastomeric Cellular Thermal Insulation in
Sheet and Tubular Form

C547-07Standard Specification for Mineral Fiber pipe
Insulation

C552-07Standard Specification for Cellular Glass
Thermal Insulation

C553-08Standard Specification for Mineral Fiber
Blanket Thermal Insulation for Commercial and
Industrial Applications

C585-09.....Standard Practice for Inner and Outer Diameters
of Rigid Thermal Insulation for Nominal Sizes
of Pipe and Tubing (NPS System) R (1998)

C612-10Standard Specification for Mineral Fiber Block
and Board Thermal Insulation

- C1126-10.....Standard Specification for Faced or Unfaced
Rigid Cellular Phenolic Thermal Insulation
- C1136-10Standard Specification for Flexible, Low
Permeance Vapor Retarders for Thermal
Insulation
- D1668-97a (2006).....Standard Specification for Glass Fabrics (Woven
and Treated) for Roofing and Waterproofing
- E84-10Standard Test Method for Surface Burning
Characteristics of Building
Materials
- E119-09C.....Standard Test Method for Fire Tests of Building
Construction and Materials
- E136-09 b.....Standard Test Methods for Behavior of Materials
in a Vertical Tube Furnace at 750 degrees C
(1380 F)
- E. National Fire Protection Association (NFPA):
- 101-09Life Safety Code
- 251-06.....Standard methods of Tests of Fire Endurance of
Building Construction Materials
- 255-06.....Standard Method of tests of Surface Burning
Characteristics of Building Materials
- F. Underwriters Laboratories, Inc (UL):
- 723.....UL Standard for Safety Test for Surface Burning
Characteristics of Building Materials with
Revision of 08/03
- G. Manufacturer's Standardization Society of the Valve and Fitting
Industry (MSS):
- SP58-2002.....Pipe Hangers and Supports Materials, Design,
and Manufacture

PART 2 - PRODUCTS

2.1 MINERAL FIBER OR FIBER GLASS

- A. ASTM C612 (Board, Block), Class 1 or 2, density 48 kg/m^3 (3 pcf), $k = 0.037$ (.26) at 24 degrees C (75 degrees F), external insulation for temperatures up to 204 degrees C (400 degrees F).
- B. ASTM C553 (Blanket, Flexible) Type I, Class B-3, Density 16 kg/m^3 (1 pcf), $k = 0.045$ (0.31) Class B-5, Density 32 kg/m^3 (2 pcf), $k = 0.04$

(0.27) at 24 degrees C (75 degrees F), for use at temperatures up to 204 degrees C (400 degrees F)

- C. ASTM C547 (Pipe Fitting Insulation and Preformed Pipe Insulation), Class 1, $k = 0.037$ (0.26) at 24 degrees C (75 degrees F), for use at temperatures up to 230 degrees C (450 degrees F) with an all service vapor retarder jacket with polyvinyl chloride premolded fitting covering.

2.2 Mineral wool or refractory fiber

- A. Comply with Standard ASTM C612, Class 3, 450 degrees C (850 degrees F).

2.3 RIGID CELLULAR PHENOLIC FOAM

- A. Preformed (molded) pipe insulation, ASTM C1126, type III, grade 1, $k = 0.021$ (0.15) at 10 degrees C (50 degrees F), for use at temperatures up to 121 degrees C (250 degrees F) with vapor retarder and all service vapor retarder jacket with polyvinyl chloride premolded fitting covering.
- B. Equipment Insulation, ASTM C 1126, type II, grade 1, $k = 0.021$ (0.15) at 10 degrees C (50 degrees F), for use at temperatures up to 121 degrees C (250 degrees F) with rigid cellular phenolic insulation and covering, and all service vapor retarder jacket.

2.4 CELLULAR GLASS CLOSED-CELL

- A. Comply with Standard ASTM C177, C518, density 120 kg/m³ (7.5 pcf) nominal, $k = 0.033$ (0.29) at 240 degrees C (75 degrees F).
- B. Pipe insulation for use at temperatures up to 200 degrees C (400 degrees F) with all service vapor retarder jacket.

2.5 POLYISOCYANURATE CLOSED-CELL RIGID

- A. Preformed (fabricated) pipe insulation, ASTM C591, type IV, $K=0.027$ (0.19) at 24 degrees C (75 degrees F), flame spread not over 25, smoke developed not over 50, for use at temperatures up to 149 degree C (300 degree F) with factory applied PVDC or all service vapor retarder jacket with polyvinyl chloride premolded fitting covers.
- B. Equipment and duct insulation, ASTM C 591, type IV, $K=0.027$ (0.19) at 24 degrees C (75 degrees F), for use at temperatures up to 149 degrees C (300 degrees F) with PVDC or all service jacket vapor retarder jacket.

2.6 FLEXIBLE ELASTOMERIC CELLULAR THERMAL

ASTM C177, C518, $k = 0.039$ (0.27) at 24 degrees C (75 degrees F), flame spread not over 25, smoke developed not over 50, for temperatures from minus 4 degrees C (40 degrees F) to 93 degrees C (200 degrees F). No jacket required.

2.7 CALCIUM SILICATE

- A. Preformed pipe Insulation: ASTM C533, Type I and Type II with indicator denoting asbestos-free material.
- B. Premolded Pipe Fitting Insulation: ASTM C533, Type I and Type II with indicator denoting asbestos-free material.
- C. Equipment Insulation: ASTM C533, Type I and Type II
- D. Characteristics:

Insulation Characteristics		
ITEMS	TYPE I	TYPE II
Temperature, maximum degrees C (degrees F)	649 (1200)	927 (1700)
Density (dry), Kg/m ³ (lb/ ft ³)	232 (14.5)	288 (18)
Thermal conductivity: Min W/ m K (Btu in/h ft ² degrees F)@ mean temperature of 93 degrees C (200 degrees F)	0.059 (0.41)	0.078 (0.540)
Surface burning characteristics: Flame spread Index, Maximum	0	0
Smoke Density index, Maximum	0	0

2.8 INSULATION FACINGS AND JACKETS

- A. Vapor Retarder, higher strength with low water permeance ≤ 0.02 or less perm rating, Beach puncture 50 units for insulation facing on pipe insulation jackets. Facings and jackets shall be all service type (ASJ) or PVDC Vapor Retarder jacketing.
- B. ASJ jacket shall be white kraft bonded to 0.025 mm (1 mil) thick aluminum foil, fiberglass reinforced, with pressure sensitive adhesive closure. Comply with ASTM C1136. Beach puncture 50 units, Suitable for painting without sizing. Jackets shall have minimum 40 mm (1-1/2 inch)

lap on longitudinal joints and minimum 75mm (3 inch) butt strip on end joints. Butt strip material shall be same as the jacket. Lap and butt strips shall be self-sealing type with factory-applied pressure sensitive adhesive.

- C. Vapor Retarder medium strength with low water vapor permeance of 0.02 or less perm rating), Beach puncture 25 units: Foil-Scrim-Kraft (FSK) or PVDC vapor retarder jacketing type for concealed ductwork and equipment.
- D. Field applied vapor barrier jackets shall be provided, in addition to the specified facings and jackets, on all interior piping exposed to outdoor air (i.e.; in ventilated attics, piping in ventilated (not air conditioned) spaces, etc.) in high humidity areas conveying fluids below ambient temperature. The vapor barrier jacket shall consist of a multi-layer laminated cladding with a maximum water vapor permeance of 0.001 perms. The minimum puncture resistance shall be 35 cm-kg (30 inch-pounds) for interior locations and 92 cm-kg (80 inch-pounds) for exterior or exposed locations or where the insulation is subject to damage.
- E. Glass Cloth Jackets: Presized, minimum 0.18 kg per square meter (7.8 ounces per square yard), 2000 kPa (300 psig) bursting strength with integral vapor retarder where required or specified. Weather proof if utilized for outside service.
- F. Factory composite materials may be used provided
- G. Pipe fitting insulation covering (jackets): Fitting covering shall be premolded to match shape of fitting and shall be polyvinyl chloride (PVC) conforming to Fed Spec L-P-335, composition A, Type II Grade GU, and Type III, minimum thickness 0.7 mm (0.03 inches). Provide color matching vapor retarder pressure sensitive tape.

2.9 PIPE COVERING PROTECTION SADDLES

- A. Cold pipe support: Premolded pipe insulation 180 degrees (half-shells) on bottom half of pipe at supports. Material shall be cellular glass or high density Polyisocyanurate insulation of the same thickness as adjacent insulation. Density of Polyisocyanurate insulation shall be a minimum of 48 kg/m³ (3.0 pcf).

Nominal Pipe Size and Accessories Material (Insert Blocks)	
Nominal Pipe Size mm (inches)	Insert Blocks mm (inches)
Up through 125 (5)	150 (6) long
150 (6)	150 (6) long
200 (8), 250 (10), 300 (12)	225 (9) long
350 (14), 400 (16)	300 (12) long
450 through 600 (18 through 24)	350 (14) long

- B. Warm or hot pipe supports: Premolded pipe insulation (180 degree half-shells) on bottom half of pipe at supports. Material shall be high density Polyisocyanurate (for temperatures up to 149 degrees C [300 degrees F]), cellular glass or calcium silicate. Insulation at supports shall have same thickness as adjacent insulation. Density of Polyisocyanurate insulation shall be a minimum of 48 kg/m³ (3.0 pcf).

2.10 ADHESIVE, MASTIC, CEMENT

- A. Mil. Spec. MIL-A-3316, Class 1: Jacket and lap adhesive and protective finish coating for insulation.
- B. Mil. Spec. MIL-A-3316, Class 2: Adhesive for laps and for adhering insulation to metal surfaces.
- C. Mil. Spec. MIL-A-24179, Type II Class 1: Adhesive for installing flexible unicellular insulation and for laps and general use.
- D. Mil. Spec. MIL-C-19565, Type I: Protective finish for outdoor use.
- E. Mil. Spec. MIL-C-19565, Type I or Type II: Vapor barrier compound for indoor use.
- F. ASTM C449: Mineral fiber hydraulic-setting thermal insulating and finishing cement.
- G. Other: Insulation manufacturers' published recommendations.

2.11 MECHANICAL FASTENERS

- A. Pins, anchors: Welded pins, or metal or nylon anchors with galvanized steel or fiber washer, or clips. Pin diameter shall be as recommended by the insulation manufacturer.
- B. Staples: Outward clinching galvanized steel
- C. Wire: 1.3 mm thick (18 gage) soft annealed galvanized or 1.9 mm (14 gage) copper clad steel or nickel copper alloy.
- D. Bands: 13 mm (1/2 inch) nominal width, brass, galvanized steel, aluminum or stainless steel.

2.12 REINFORCEMENT AND FINISHES

- A. Glass fabric, open weave: ASTM D1668, Type III (resin treated) and Type I (asphalt treated).
- B. Glass fiber fitting tape: Mil. Spec MIL-C-20079, Type II, Class 1.
- C. Tape for Flexible Elastomeric Cellular Insulation: As recommended by the insulation manufacturer.
- D. Hexagonal wire netting: 25 mm (one inch) mesh, 0.85 mm thick (22 gage) galvanized steel.
- E. Corner beads: 50 mm (2 inch) by 50 mm (2 inch), 0.55 mm thick (26 gage) galvanized steel; or, 25 mm (1 inch) by 25 mm (1 inch), 0.47 mm thick (28 gage) aluminum angle adhered to 50 mm (2 inch) by 50 mm (2 inch) Kraft paper.
- F. PVC fitting cover: Fed. Spec L-P-535, Composition A, 11-86 Type II, Grade GU, with Form B Mineral Fiber insert, for media temperature 4 degrees C (40 degrees F) to 121 degrees C (250 degrees F). Below 4 degrees C (40 degrees F) and above 121 degrees C (250 degrees F). Provide double layer insert. Provide color matching vapor barrier pressure sensitive tape.

2.13 FIRESTOPPING MATERIAL

Other than pipe insulation, refer to Section 07 84 00 FIRESTOPPING.

2.14 FLAME AND SMOKE

Unless shown otherwise all assembled systems shall meet flame spread 25 and smoke developed 50 rating as developed under ASTM, NFPA and UL standards and specifications. See paragraph 1.3 "Quality Assurance".

PART 3 - EXECUTION**3.1 GENERAL REQUIREMENTS**

- A. Required pressure tests of piping joints and connections shall be completed and the work approved by the Resident Engineer for application of insulation. Surface shall be clean and dry with all foreign materials, such as dirt, oil, loose scale and rust removed.
- B. Except for specific exceptions, insulate all specified equipment, and piping (pipe, fittings, valves, accessories). Insulate each pipe individually. Do not use scrap pieces of insulation where a full length section will fit.
- C. Where removal of insulation of piping and equipment is required to comply with Section 02 82 11, TRADITIONAL ASBESTOS ABATEMENT and

Section 02 82 13.13, GLOVEBAG ASBESTOS ABATEMENT, such areas shall be reinsulated to comply with this specification.

- D. Insulation materials shall be installed in a first class manner with smooth and even surfaces, with jackets and facings drawn tight and smoothly cemented down at all laps. Insulation shall be continuous through all sleeves and openings, except at fire dampers and duct heaters (NFPA 90A). Vapor retarders shall be continuous and uninterrupted throughout systems with operating temperature 16 degrees C (60 degrees F) and below. Lap and seal vapor barrier over ends and exposed edges of insulation. Anchors, supports and other metal projections through insulation on cold surfaces shall be insulated and vapor sealed for a minimum length of 150 mm (6 inches).
- E. Install vapor stops at all insulation terminations on either side of valves, pumps and equipment and particularly in straight lengths of pipe insulation.
- F. Construct insulation on parts of equipment such as cold water pumps and heat exchangers that must be opened periodically for maintenance or repair, so insulation can be removed and replaced without damage. Install insulation with bolted 1 mm thick (20 gage) galvanized steel or aluminum covers as complete units, or in sections, with all necessary supports, and split to coincide with flange/split of the equipment.
- G. Insulation on hot piping and equipment shall be terminated square at items not to be insulated, access openings and nameplates. Cover all exposed raw insulation with white sealer or jacket material.
- H. Protect all insulations outside of buildings with aluminum jacket using lock joint or other approved system for a continuous weather tight system. Access doors and other items requiring maintenance or access shall be removable and sealable.
- I. Plumbing work not to be insulated:
 - 1. Piping and valves of fire protection system.
 - 2. Chromium plated brass piping.
 - 3. Water piping in contact with earth.
 - 4. Small horizontal cold water branch runs in partitions to individual fixtures may be without insulation for maximum distance of 900 mm (3 feet).
 - 5. Distilled water piping.

J. Apply insulation materials subject to the manufacturer's recommended temperature limits. Apply adhesives, mastic and coatings at the manufacturer's recommended minimum coverage.

K. Elbows, flanges and other fittings shall be insulated with the same material as is used on the pipe straights.

Use of polyurethane spray-foam to fill a PVC elbow jacket is prohibited on cold applications.

L. Firestop Pipe insulation:

1. Provide firestopping insulation at fire and smoke barriers through penetrations. Fire stopping insulation shall be UL listed as defines in Section 07 84 00, FIRESTOPPING.

2. Pipe penetrations requiring fire stop insulation including, but not limited to the following:

- a. Pipe risers through floors
- b. Pipe chase walls and floors
- c. Smoke partitions
- d. Fire partitions

M. Provide vapor barrier jackets over insulation as follows:

1. All interior piping conveying fluids exposed to outdoor air (i.e. in attics, ventilated (not air conditioned) spaces, etc.) below ambient air temperature in high humidity areas.

N. Provide metal jackets over insulation as follows:

- a. A 50 mm (2 inch) overlap is required at longitudinal and circumferential joints.

3.2 INSULATION INSTALLATION

A. Mineral Fiber Board:

1. Faced board: Apply board on pins spaced not more than 300 mm (12 inches) on center each way, and not less than 75 mm (3 inches) from each edge of board. In addition to pins, apply insulation bonding adhesive to entire underside of horizontal metal surfaces. Butt insulation edges tightly and seal all joints with laps and butt strips. After applying speed clips cut pins off flush and apply vapor seal patches over clips.

2. Plain board:

- a. Insulation shall be scored, beveled or mitered to provide tight joints and be secured to equipment with bands spaced 225 mm (9

inches) on center for irregular surfaces or with pins and clips on flat surfaces. Use corner beads to protect edges of insulation.

- b. For hot equipment: Stretch 25 mm (1 inch) mesh wire, with edges wire laced together, over insulation and finish with insulating and finishing cement applied in one coat, 6 mm (1/4 inch) thick, trowel led to a smooth finish.
 - c. For cold equipment: Apply meshed glass fabric in a tack coat 1.5 to 1.7 square meter per liter (60 to 70 square feet per gallon) of vapor mastic and finish with mastic at 0.3 to 0.4 square meter per liter (12 to 15 square feet per gallon) over the entire fabric surface.
- B. Molded Mineral Fiber Pipe and Tubing Covering:
1. Fit insulation to pipe, aligning longitudinal joints. Seal longitudinal joint laps and circumferential butt strips by rubbing hard with a nylon sealing tool to assure a positive seal. Staples may be used to assist in securing insulation. Seal all vapor retarder penetrations on cold piping with a generous application of vapor barrier mastic. Provide inserts and install with metal insulation shields at outside pipe supports. Install freeze protection insulation over heating cable.
 2. Contractor's options for fitting, flange and valve insulation:
 - a. Insulating and finishing cement for sizes less than 100 mm (4 inches) operating at surface temperature of 16 degrees C (61 degrees F) or more.
 - b. Factory premolded, one piece PVC covers with mineral fiber, (Form B), inserts. Provide two insert layers for pipe temperatures below 4 degrees C (40 degrees F), or above 121 degrees C (250 degrees F). Secure first layer of insulation with twine. Seal seam edges with vapor barrier mastic and secure with fitting tape.
 - c. Factory molded, ASTM C547 or field mitered sections, joined with adhesive or wired in place. For hot piping finish with a smoothing coat of finishing cement. For cold fittings, 16 degrees C (60 degrees F) or less, vapor seal with a layer of glass

fitting tape imbedded between two 2 mm (1/16 inch) coats of vapor barrier mastic.

- d. Fitting tape shall extend over the adjacent pipe insulation and overlap on itself at least 50 mm (2 inches).

3. Nominal thickness in millimeters and inches specified in the schedule at the end of this section.

C. Rigid Cellular Phenolic Foam:

1. Rigid closed cell phenolic insulation may be provided for piping, ductwork and equipment for temperatures up to 121 degrees C (250 degrees F).
2. Note the NFPA 90A burning characteristics requirements of 25/50 in paragraph 1.3.B
3. Provide secure attachment facilities such as welding pins.
4. Apply insulation with joints tightly drawn together
5. Apply adhesives, coverings, neatly finished at fittings, and valves.
6. Final installation shall be smooth, tight, neatly finished at all edges.
7. Minimum thickness in millimeters (inches) specified in the schedule at the end of this section.
8. Condensation control insulation: Minimum 25 mm (1.0 inch) thick for all pipe sizes.
 - a. Plumbing piping as follows:
 - 1) Waste piping from electric water coolers and icemakers to drainage system.
 - 2) Cold water piping.

D. Cellular Glass Insulation:

1. Pipe and tubing, covering nominal thickness in millimeters and inches as specified in the schedule at the end of this section.
2. Underground Piping Other than or in lieu of that Specified in Section 22 11 00, FACILITY WATER DISTRIBUTION: Type II, factory jacketed with a 3 mm laminate jacketing consisting of 3000 mm x 3000 mm (10 ft x 10 ft) asphalt impregant4ed glass fabric, bituminous mastic and outside protective plastic film.
 - a. 75 mm (3 inches) thick for hot water piping.
 - b. As scheduled at the end of this section for chilled water piping.

- c. Underground piping: Apply insulation with joints tightly butted. Seal longitudinal self-sealing lap. Use field fabricated or factory made fittings. Seal butt joints and fitting with jacketing as recommended by the insulation manufacturer. Use 100 mm (4 inch) wide strips to seal butt joints.
 - d. Provide expansion chambers for pipe loops, anchors and wall penetrations as recommended by the insulation manufacturer.
 - e. Sand bed and backfill: Minimum 75 mm (3 inches) all around Insulated pipe or tank, applied after coating has dried.
3. Cold equipment: 50 mm (2 inch) thick insulation faced with ASJ.
- E. Polyisocyanurate Closed-Cell Rigid Insulation:
- 1. Polyisocyanurate closed-cell rigid insulation (PIR) may be provided for exterior piping and equipment for temperature up to 149 degree C (300 degree F).
 - 2. Install insulation, vapor retarder and jacketing per manufacturer's recommendations. Particular attention should be paid to recommendations for joint staggering, adhesive application, external hanger design, expansion/contraction joint design and spacing and vapor retarder integrity.
 - 3. Install insulation with all joints tightly butted (except expansion joints in hot applications).
 - 4. If insulation thickness exceeds 63 mm (2.5 inches), install as a double layer system with longitudinal (lap) and butt joint staggering as recommended by manufacturer.
 - 5. For cold applications, vapor retarder shall be installed in a continuous manner. No staples, rivets, screws or any other attachment device capable of penetrating the vapor retarder shall be used to attach the vapor retarder or jacketing. No wire ties capable of penetrating the vapor retarder shall be used to hold the insulation in place. Banding shall be used to attach PVC or metal jacketing.
 - 6. Elbows, flanges and other fittings shall be insulated with the same material as is used on the pipe straights. The elbow/ fitting insulation shall be field-fabricated, mitered or factory prefabricated to the necessary size and shape to fit on the elbow/

- fitting. Use of polyurethane spray-foam to fill PVC elbow jacket is prohibited on cold applications.
7. For cold applications, the vapor retarder on elbows/fittings shall be either mastic-fabric-mastic or 2 mil thick PVDC vapor retarder adhesive tape.
 8. All PVC and metal jacketing shall be installed so as to naturally shed water. Joints shall point down and shall be sealed with either adhesive or caulking (except for periodic slip joints).
 9. Note the NFPA 90A burning characteristic requirements of 25/50 in paragraph 1.3B. Refer to paragraph 3.1 for items not to be insulated.
 10. Minimum thickness in millimeter (inches) specified in the schedule at the end of this section.
- F. Flexible Elastomeric Cellular Thermal Insulation:
1. Apply insulation and fabricate fittings in accordance with the manufacturer's installation instructions and finish with two coats of weather resistant finish as recommended by the insulation manufacturer.
 2. Pipe and tubing insulation:
 - a. Use proper size material. Do not stretch or strain insulation.
 - b. To avoid undue compression of insulation, provide cork stoppers or wood inserts at supports as recommended by the insulation manufacturer. Insulation shields are specified under Section 22 05 11, COMMON WORK RESULTS FOR PLUMBING.
 - c. Where possible, slip insulation over the pipe or tubing prior to connection, and seal the butt joints with adhesive. Where the slip-on technique is not possible, slit the insulation and apply it to the pipe sealing the seam and joints with contact adhesive. Optional tape sealing, as recommended by the manufacturer, may be employed. Make changes from mineral fiber insulation in a straight run of pipe, not at a fitting. Seal joint with tape.
 3. Apply sheet insulation to flat or large curved surfaces with 100 percent adhesive coverage. For fittings and large pipe, apply adhesive to seams only.
 4. Pipe insulation: nominal thickness in millimeters (inches as specified in the schedule at the end of this section.

G. Calcium Silicate:

1. Minimum thickness in millimeter (inches) specified below for piping other than in boiler plant.

Nominal Thickness Of Calcium Silicate Insulation (Non-Boiler Plant)				
Nominal Pipe Size Millimeters (Inches)	Thru 25 (1)	32 to 75 (1-1/4 to 3)	100-200 (4 to 6)	Over 200 (6)
93-260 degrees C(200- 500 degrees F)(HPS, HPR)	100(4)	125(5)	150(6)	150(6)

3.3 COMMISSIONING

- A. Provide commissioning documentation in accordance with the requirements of section 22 08 00 - COMMISSIONING OF PLUMBING SYSTEMS for all inspection, start up, and contractor testing required above and required by the System Readiness Checklist provided by the Commissioning Agent.
- B. Components provided under this section of the specification will be tested as part of a larger system. Refer to section 22 08 00 - COMMISSIONING OF PLUMBING SYSTEMS and related sections for contractor responsibilities for system commissioning.

3.4 PIPE INSULATION SCHEDULE

Provide insulation for piping systems as scheduled below:

Insulation Thickness Millimeters (Inches)					
		Nominal Pipe Size Millimeters (Inches)			
Operating Temperature Range/Service	Insulation Material	Less than 25 (1)	25 - 32 (1 - 1¼)	38 - 75 (1½ - 3)	100 (4) and Above
38-60 degrees C (100-140 degrees F) (Domestic Hot Water Supply and Return)	Mineral Fiber (Above ground piping only)	38 (1.5)	38 (1.5)	50 (2.0)	50 (2.0)
38-60 degrees C	Rigid Cellular	38	38 (1.5)	50 (2.0)	50 (2.0)

(100-140 degrees F) (Domestic Hot Water Supply and Return)	Phenolic Foam (Above ground piping only)	(1.5)			
38-60 degrees C (100-140 degrees F) (Domestic Hot Water Supply and Return)	Polyiso- cyanurate Closed-Cell Rigid (Exterior Locations only)	38 (1.5)	38 (1.5)	----	----
38-60 degrees C (100-140 degrees F) (Domestic Hot Water Supply and Return)	Flexible Elastomeric Cellular Thermal (Above ground piping only)	38 (1.5)	38 (1.5)	----	----

- - - E N D - - -

SECTION 22 08 00**COMMISSIONING OF PLUMBING SYSTEMS****PART 1 - GENERAL****1.1 DESCRIPTION**

- A. The requirements of this Section apply to all sections of Division 22.
- B. This project will have selected building systems commissioned. The complete list of equipment and systems to be commissioned are specified in Section 01 91 00 GENERAL COMMISSIONING REQUIREMENTS. The commissioning process, which the Contractor is responsible to execute, is defined in Section 01 91 00 GENERAL COMMISSIONING REQUIREMENTS. A Commissioning Agent (CxA) appointed by the Department of Veterans Affairs will manage the commissioning process.

1.2 RELATED WORK

- A. Section 01 00 00 GENERAL REQUIREMENTS.
- B. Section 01 91 00 GENERAL COMMISSIONING REQUIREMENTS.
- C. Section 01 33 23 SHOP DRAWINGS, PRODUCT DATA, AND SAMPLES.

1.3 SUMMARY

- A. This Section includes requirements for commissioning plumbing systems, subsystems and equipment. This Section supplements the general requirements specified in Section 01 91 00 GENERAL COMMISSIONING REQUIREMENTS.
- B. The commissioning activities have been developed to support the VA requirements to meet guidelines for Federal Leadership in Environmental, Energy, and Economic Performance.
- C. The commissioning activities have been developed to support the United States Green Building Council (USGBC) LEED™ rating program and to support delivery of project performance in accordance with the Contract Documents developed with the approval of the VA.
 - 1. Commissioning activities and documentation for the LEED™ section on "Energy and Atmosphere" prerequisite of "Fundamental Building Systems Commissioning".
 - 2. Commissioning activities and documentation for the LEED™ section on "Energy and Atmosphere" requirements for the "Enhanced Building System Commissioning" credit.

3. Activities and documentation for the LEED™ section on "Measurement and Verification" requirements for the Measurement and Verification credit.

D. Refer to Section 01 91 00 GENERAL COMMISSIONING REQUIREMENTS for more specifics regarding processes and procedures as well as roles and responsibilities for all Commissioning Team members.

1.4 DEFINITIONS

A. Refer to Section 01 91 00 GENERAL COMMISSIONING REQUIREMENTS for definitions.

1.5 COMMISSIONED SYSTEMS

A. Commissioning of a system or systems specified in this Division is part of the construction process. Documentation and testing of these systems, as well as training of the VA's Operation and Maintenance personnel, is required in cooperation with the VA and the Commissioning Agent.

B. The following Plumbing systems will be commissioned:

1. Domestic Hot Water Systems (Domestic water heaters, steam-to-hot water converters, hot water circulating pumps and motors, controls, combustion burners/fans/motors).

2.

1.6 SUBMITTALS

A. The commissioning process requires review of selected Submittals. The Commissioning Agent will provide a list of submittals that will be reviewed by the Commissioning Agent. This list will be reviewed and approved by the VA prior to forwarding to the Contractor. Refer to Section 01 33 23 SHOP DRAWINGS, PRODUCT DATA, and SAMPLES for further details.

B. The commissioning process requires Submittal review simultaneously with engineering review. Specific submittal requirements related to the commissioning process are specified in Section 01 91 00 GENERAL COMMISSIONING REQUIREMENTS.

PART 2 - PRODUCTS (NOT USED)

PART 3 - EXECUTION

3.1 PRE-FUNCTIONAL CHECKLISTS

A. The Contractor shall complete Pre-Functional Checklists to verify systems, subsystems, and equipment installation is complete and systems

are ready for Systems Functional Performance Testing. The Commissioning Agent will prepare Pre-Functional Checklists to be used to document equipment installation. The Contractor shall complete the checklists. Completed checklists shall be submitted to the VA and to the Commissioning Agent for review. The Commissioning Agent may spot check a sample of completed checklists. If the Commissioning Agent determines that the information provided on the checklist is not accurate, the Commissioning Agent will return the marked-up checklist to the Contractor for correction and resubmission. If the Commissioning Agent determines that a significant number of completed checklists for similar equipment are not accurate, the Commissioning Agent will select a broader sample of checklists for review. If the Commissioning Agent determines that a significant number of the broader sample of checklists is also inaccurate, all the checklists for the type of equipment will be returned to the Contractor for correction and resubmission. Refer to SECTION 01 91 00 GENERAL COMMISSIONING REQUIREMENTS for submittal requirements for Pre-Functional Checklists, Equipment Startup Reports, and other commissioning documents.

3.2 CONTRACTORS TESTS

- A. Contractor tests as required by other sections of Division 22 shall be scheduled and documented in accordance with Section 01 00 00 GENERAL REQUIREMENTS. The Commissioning Agent will witness selected Contractor tests. Contractor tests shall be completed prior to scheduling Systems Functional Performance Testing.

3.3 SYSTEMS FUNCTIONAL PERFORMANCE TESTING:

- A. The Commissioning Process includes Systems Functional Performance Testing that is intended to test systems functional performance under steady state conditions, to test system reaction to changes in operating conditions, and system performance under emergency conditions. The Commissioning Agent will prepare detailed Systems Functional Performance Test procedures for review and approval by the Resident Engineer. The Contractor shall review and comment on the tests prior to approval. The Contractor shall provide the required labor, materials, and test equipment identified in the test procedure to perform the tests. The Commissioning Agent will witness and document the testing. The Contractor shall sign the test reports to

verify tests were performed. See Section 01 91 00 GENERAL

COMMISSIONING REQUIREMENTS, for additional details.

3.4 TRAINING OF VA PERSONNEL

- A. Training of the VA operation and maintenance personnel is required in cooperation with the Resident Engineer and Commissioning Agent. Provide competent, factory authorized personnel to provide instruction to operation and maintenance personnel concerning the location, operation, and troubleshooting of the installed systems. The instruction shall be scheduled in coordination with the Resident Engineer after submission and approval of formal training plans. Refer to Section 01 91 00 GENERAL COMMISSIONING REQUIREMENTS and Division 22 Sections for additional Contractor training requirements.

----- END -----

SECTION 22 11 00
FACILITY WATER DISTRIBUTION**PART 1 - GENERAL****1.1 DESCRIPTION**

- A. Domestic water systems, including piping, equipment and all necessary accessories as designated in this section.

1.2 RELATED WORK

- A. Section 07 84 00, FIRESTOPPING: Penetrations in rated enclosures
- B. Section 09 91 00, PAINTING: Preparation and finish painting and identification of piping systems.
- C. Section 22 05 11, COMMON WORK RESULTS FOR PLUMBING.
- D. Section 23 07 11, HVAC, PLUMBING, INSULATION, PIPE INSULATION.
- E. SECTION 22 08 00, COMMISSIONING OF PLUMBING SYSTEMS: Requirements for commissioning, systems readiness checklist, and training.

1.3 SUBMITTALS

- A. Submit in accordance with Section 01 33 23, SHOP DRAWINGS, PRODUCT DATA, AND SAMPLES.
- B. Manufacturer's Literature and Data:
1. All items listed in Part 2 - Products.

1.4 APPLICABLE PUBLICATIONS

- A. The publications listed below form a part of this specification to the extent referenced. The publications are referenced in the text by the basic designation only.
- B. American National Standards Institute (ANSI):
- American Society of Mechanical Engineers (ASME): (Copyrighted Society)
- A13.1-2007.....Scheme for Identification of Piping Systems
- B16.3-2006.....Malleable Iron Threaded Fittings Classes 150 and 300
- B16.9-2007.....Gray Iron Threaded Fittings Classes 125 and 250
- B16.9-2007.....Factory-Made Wrought Butt Welding Fittings
ANSI/ASME
- B16.11-2009.....Forged Fittings, Socket-Welding and Threaded
ANSI/ASME
- B16.12-2009Cast Iron Threaded Drainage Fittings ANSI/ASME
- B16.15-2006Cast Bronze Threaded Fittings Classes 125 and 250 ANSI/ASME

B16.18-01 (R2005).....Cast Copper Alloy Solder-Joint Pressure
Fittings ANSI/ASME
B16.22-01 (R2005).....Wrought Copper and Copper Alloy Solder Joint
Pressure Fittings ANSI/ASME Element ANSI/ASME
NSF/ANSI 61.....Drinking Water System Components - Health
Effects

C. American Society for Testing and Materials (ASTM):

A47/A47M-99(2009).....Ferritic Malleable Iron Castings Revision 1989
A53/A53M-07.....Pipe, Steel, Black And Hot-Dipped, Zinc-coated
Welded and Seamless
A183-03(2009).....Carbon Steel Track Bolts and Nuts
A269-10.....Standard Specification for Seamless and Welded
Austenitic Stainless Steel Tubing for General
Service
A312/A312M-09.....Seamless, Welded, and Heavily Cold Worked
Austenitic Stainless Steel Pipes
A403/A403M-10a.....Standard Specification for Wrought Austenitic
Stainless Steel Piping Fittings
A536-84(2009).....Ductile Iron Castings
A733-03(2009).....Welded and Seamless Carbon Steel and Austenitic
Stainless Steel Pipe Nipples
B32-08.....Solder Metal
B61-08.....Steam or Bronze Castings
B62-09.....Composition Bronze or Ounce Metal Castings
B75-02.....Seamless Copper Tube
B88-09.....Seamless Copper Water Tube
B300-10.....AWWA Standard for Hypochlorites
B301-10.....AWWA Standard for Liquid Chlorine
B584-09a.....Copper Alloy Sand Castings for General
Applications Revision A
B687-99(2005) e1.....Brass, Copper, and Chromium-Plated Pipe Nipples
D1785-06.....Standard Specification for Poly (Vinyl
Chloride) (PVC) Plastic Pipe, Schedules 40, 80,
and 120
D2000-08.....Rubber Products in Automotive Applications

- D4101-09.....Propylene Plastic Injection and Extrusion
Materials
- D2447-03.....Polyethylene (PE) Plastic Pipe, Schedule 40 and
80, Based on Outside Diameter
- D2564-04(2009) e1.....Solvent Cements for Poly (Vinyl Chloride) (PVC)
Plastic Pipe and Fittings
- D4101-09.....Propylene Plastic Injection and Extrusion
Materials
- E1120-08.....Standard Specification For Liquid Chlorine
- E1229-08.....Standard Specification For Calcium Hypochlorite
- D. American Water Works Association (AWWA):
- C110-08.....Ductile Iron and Gray Iron Fittings - 75 mm
thru 1200 mm (3 inch thru 48 inches) for Water
and other liquids AWWA/ANSI
- C151/A21.51-09.....Ductile-Iron Pipe, Centrifugally Cast in Metal
Molds or Sand-Lined Molds, for Water or Other
Liquids AWWA/ ANSI
- C153/A21.53-06.....AWWA Standard for Ductile-Iron Compact Fittings
for Water Service AWWA/ANSI
- C203-08.....Coal-Tar Protective Coatings and Linings for
Steel Water Pipelines - Enamel and Tape - Hot
Applied AWWA/ANSI
- C213-07.....Fusion Bonded Epoxy Coating For The Interior &
Exterior Of Steel Water Pipelines
- C651-05.....Disinfecting Water Mains
- E. American Welding Society (AWS):
- A5.8/A5.8M:2004.....Filler Metals for Brazing
- F. International Plumbing Code
International Plumbing Code - 2009
- G. American Society of Sanitary Engineers (ASSE):
ANSI/ASSE (Plumbing)
- 1001-2008.....Pipe Applied Atmospheric Type Vacuum Breakers
- ANSI/ASSE 1010-2004.....Water Hammer Arresters
- ANSI/ASSE 1018-2001.....Performance for trap seal primer valves -
potable water supplied.
- ANSI/ASSE (Plumbing)

1020-2004.....Pressure Vacuum Breaker Assembly

H. Plumbing and Drainage Institute (PDI):

PDI WH-201 2007.....Water Hammer Arrestor

1.5 QUALITY ASSURANCE

- A. Submit prior to welding of steel piping a certificate of Welder's certification. The certificate shall be current and more than one year old.
- B. For mechanical pressed sealed fittings, only tools of fitting manufacture shall be used.
- C. Mechanical pressed fittings shall be installed by factory trained workers.
- D. All grooved joint couplings, fittings, valves, and specialties shall be the products of a single manufacturer. Grooving tools shall be by the same manufacturer as the groove components.
- E. All castings used for coupling housings, fittings, valve bodies, etc., shall be date stamped for quality assurance and traceability.

1.6 SPARE PARTS

- A. For mechanical pressed sealed fittings provide tools required for each pipe size used at the facility.

PART 2 - PRODUCTS

2.1 ABOVE GROUND (INTERIOR) WATER PIPING

- A. Pipe: Copper tube, ASTM B88, Type K or L, drawn. For pipe 150 mm (6 inches) and larger, stainless, steel ASTM A312, schedule 10 may be used.
- B. Fittings for Copper Tube:
 - 1. Wrought copper or bronze castings conforming to ANSI B16.18 and B16.22. Unions shall be bronze, MSS SP72 & SP 110, Solder or braze joints. Use 95/5 tin and antimony for all soldered joints.
 - 2. Grooved fittings, 50 to 150 mm (2 to 6 inch) wrought copper ASTM B75 C12200, 125 to 150 mm (5 to 6 inch) bronze casting ASTM B584, CDA 844. Mechanical grooved couplings, ductile iron, ASTM A536 (Grade 65-45-12), or malleable iron, ASTM A47 (Grade 32510) housing, with EPDM gasket, steel track head bolts, ASTM A183, coated with copper colored alkyd enamel.
 - 3. Mechanical press sealed fittings, 65 mm (2-1/2") in size and smaller. Fittings shall be double pressed type NSF/ANSI 61 approved

and utilize EPDM (Ethylene Propylene Diene Monomer) non toxic synthetic rubber sealing elements.

4. Mechanically formed tee connection: Form mechanically extracted collars in a continuous operation by drilling pilot hole and drawing out tube surface to form collar, having a height of not less than three times the thickness of tube wall. Adjustable collaring device shall insure proper tolerance and complete uniformity of the joint. Notch and dimple joining branch tube in a single process to provide free flow where the branch tube penetrates the fitting. Braze joints.

C. Fittings for Stainless Steel:

1. Stainless steel butt-welded fittings, Type 316, Schedule 10, conforming to ANSI B16.9.
2. Grooved fittings, stainless steel, Type 316, Schedule 10, conforming to ASTM A403. Segmentally fabricated fittings are not allowed. Mechanical grooved couplings, ductile iron, ASTM A536 (Grade 65-45-12), or Malleable iron, ASTM A47 (Grade 32510) housing, with EPDM gasket, steel track head bolts, ASTM A183, coated with copper colored alkyd enamel.

D. Adapters: Provide adapters for joining screwed pipe to copper tubing.

E. Solder: ASTM B32 Composition Sb5 HA or HB. Provide non-corrosive flux.

F. Brazing alloy: AWS A5.8, Classification BCuP.

2.2 EXPOSED WATER PIPING

A. Finished Room: Use full iron pipe size chrome plated brass piping for exposed water piping connecting fixtures, casework, cabinets, equipment and reagent racks when not concealed by apron including those furnished by the Government or specified in other sections.

1. Pipe: Fed. Spec. WW-P-351, standard weight.
2. Fittings: ANSI B16.15 cast bronze threaded fittings with chrome finish, (125 and 250).
3. Nipples: ASTM B 687, Chromium-plated.
4. Unions: Mss SP-72, SP-110, Brass or Bronze with chrome finish. Unions 65 mm (2-1/2 inches) and larger shall be flange type with approved gaskets.

- B. Unfinished Rooms, Mechanical Rooms and Kitchens: Chrome-plated brass piping is not required. Paint piping systems as specified in Section 09 91 00, PAINTING.

2.3 STRAINERS

- A. Provide on high pressure side of pressure reducing valves, on suction side of pumps, on inlet side of indicating and control instruments and equipment subject to sediment damage and where shown on drawings. Strainer element shall be removable without disconnection of piping.
- B. Water: Basket or "Y" type with easily removable cover and brass strainer basket.
- C. Body: Smaller than 80 mm (3 inches), brass or bronze; 80 mm (3 inches) and larger, cast iron or semi-steel.

2.4 DIELECTRIC FITTINGS

- A. Provide dielectric couplings or unions between ferrous and non-ferrous pipe.

2.5 STERILIZATION CHEMICALS

- A. Hypochlorites ANSI/AWWA B300-10
- B. Liquid Chlorine ANSI/AWWA B301-10

2.6 WATER HAMMER ARRESTER:

- A. Closed copper tube chamber with permanently sealed 410 kPa (60 psig) air charge above a Double O-ring piston. Two high heat Buna-N O-rings pressure packed and lubricated with FDA approved silicone compound. All units shall be designed in accordance with ASSE 1010 for sealed wall installations without an access panel. Size and install in accordance with Plumbing and Drainage Institute requirements (PDI WH 201). Provide water hammer arrestors at:
1. All solenoid valves.
 2. All groups of two or more flush valves.
 3. All quick opening or closing valves.
 4. All medical washing equipment.

PART 3 - EXECUTION**3.1 INSTALLATION**

- A. General: Comply with the International Plumbing Code and the following:
1. Install branch piping for water from the piping system and connect to all fixtures, valves, cocks, outlets, casework, cabinets and

equipment, including those furnished by the Government or specified in other sections.

2. Pipe shall be round and straight. Cutting shall be done with proper tools. Pipe, except for plastic and glass, shall be reamed to full size after cutting.
3. All pipe runs shall be laid out to avoid interference with other work.
4. Install union and shut-off valve on pressure piping at connections to equipment.
5. Pipe Hangers, Supports and Accessories:
 - a. All piping shall be supported per the International Plumbing Code, Chapter No. 3.
 - b. Shop Painting and Plating: Hangers, supports, rods, inserts and accessories used for pipe supports shall be shop coated with red lead or zinc chromate primer paint. Electroplated copper hanger rods, hangers and accessories may be used with copper tubing.
 - c. Floor, Wall and Ceiling Plates, Supports, Hangers:
 - 1) Solid or split unplated cast iron.
 - 2) All plates shall be provided with set screws.
 - 3) Pipe Hangers: Height adjustable clevis type.
 - 4) Adjustable Floor Rests and Base Flanges: Steel.
 - 5) Concrete Inserts: "Universal" or continuous slotted type.
 - 6) Hanger Rods: Mild, low carbon steel, fully threaded or Threaded at each end with two removable nuts at each end for positioning rod and hanger and locking each in place.
 - 7) Riser Clamps: Malleable iron or steel.
 - 8) Rollers: Cast iron.
 - 9) Self-drilling type expansion shields shall be "Phillips" type, with case hardened steel expander plugs.
 - 10) Hangers and supports utilized with insulated pipe and tubing shall have 180 degree (min.) metal protection shield Centered on and welded to the hanger and support. The shield shall be 4 inches in length and be 16 gauge steel. The shield shall be sized for the insulation.
 - 11) Miscellaneous Materials: As specified, required, directed or as noted on the drawings for proper installation of hangers,

supports and accessories. If the vertical distance exceeds 6 m (20 feet) for cast iron pipe additional support shall be provided in the center of that span. Provide all necessary auxiliary steel to provide that support.

- 12) With the installation of each flexible expansion joint, provide piping restraints for the upstream and downstream section of the piping at the flexible expansion joint. Provide calculations supporting the restraint length design and type of selected restraints.

6. Install chrome plated cast brass escutcheon with set screw at each wall, floor and ceiling penetration in exposed finished locations and within cabinets and millwork.

7. Penetrations:

- a. Fire Stopping: Where pipes pass through fire partitions, fire walls, smoke partitions, or floors, install a fire stop that provides an effective barrier against the spread of fire, smoke and gases as specified in Section 07 84 00, FIRESTOPPING. Completely fill and seal clearances between raceways and openings with the fire stopping materials.
- b. Waterproofing: At floor penetrations, completely seal clearances around the pipe and make watertight with sealant as specified in Section 07 92 00, JOINT SEALANTS.

B. Piping shall conform to the following:

1. Domestic Water:

- a. Grade all lines to facilitate drainage. Provide drain valves at bottom of risers and all low points in system. Design domestic hot water circulating lines with no traps.
- b. Connect branch lines at bottom of main serving fixtures below and pitch down so that main may be drained through fixture. Connect branch lines to top of main serving only fixtures located on floor above.

3.2 TESTS

- A. General: Test system either in its entirety or in sections.
- B. Potable Water System: Test after installation of piping and domestic water heaters, but before piping is concealed, before covering is applied, and before plumbing fixtures are connected. Fill systems with

water and maintain hydrostatic pressure of 690 kPa (100 psi) gage for two hours. No decrease in pressure is allowed. Provide a pressure gage with a shutoff and bleeder valve at the highest point of the piping being tested.

- C. Reagent Grade Water Systems: Fill system with water and maintain hydrostatic pressure of 690 kPa (100 psi) gage during inspection and prove tight.
- D. All Other Piping Tests: Test new installed piping under 1 1/2 times actual operating conditions and prove tight.

3.3 STERILIZATION

- A. After tests have been successfully completed, thoroughly flush and sterilize the interior domestic water distribution system in accordance with AWWA C651.
- B. Use liquid chlorine or hypochlorites for sterilization.

3.4 COMMISSIONING

- A. Provide commissioning documentation accordance with the requirements of Section 22 08 00 - COMMISSIONING OF PLUMBING SYSTEMS for all inspection, startup, and contractor testing required above and required by the System Readiness Checklist provided by the Commissioning Agent.
- B. Components provided under this section of the specification will be tested as part of a larger system. Refer to Section 22 08 00 - COMMISSIONING OF PLUMBING SYSTEMS and related sections for contractor responsibilities for system commissioning.

- - - E N D - - -

MODIFICATION

06-01-12 CONTENT REVISED FOR REQUIREMENTS FOR SANITARY AND VENT SYSTEMS.

CD REVIEW 12/13/12

SECTION 22 13 00
FACILITY SANITARY AND VENT PIPING**PART 1 - GENERAL****1.1 DESCRIPTION**

This section pertains to sanitary sewer and vent systems, including piping, equipment and all necessary accessories as designated in this section.

1.2 RELATED WORK

- A. Section 07 84 00, FIRESTOPPING: Penetrations in rated enclosures.
- B. Section 09 91 00, PAINTING: Preparation and finish painting and identification of piping systems.
- C. Section 22 05 11, COMMON WORK RESULTS FOR PLUMBING: Pipe Hangers and Supports, Materials Identification.
- D. Section 23 07 11, HVAC, PLUMBING, INSULATION: Pipe Insulation.
- E. Section 07 92 00 Joint Sealants: Sealant products.

1.3 SUBMITTALS

- A. Submit in accordance with Section 01 33 23, SHOP DRAWINGS, PRODUCT DATA, and SAMPLES.
- B. Manufacturer's Literature and Data:
 - 1. Piping.
 - 2. Floor Drains.
 - 3. Cleanouts.
 - 4. All items listed in Part 2 - Products.
- C. Detailed shop drawing of clamping device and extensions when required in connection with the waterproofing membrane or the floor drain.

1.4 APPLICABLE PUBLICATIONS

- A. The publications listed below form a part of this specification to the extent referenced. The publications are referenced in the text by the basic designation only.
- B. American Society of Mechanical Engineers (ASME): (Copyrighted Society)
 - A112.6.3-01 (R 2007)....Standard for Floor Drains
 - A13.1-07.....Scheme for Identification of Piping Systems
 - B16.3-06.....Malleable Iron Threaded Fittings, Classes 150 and 300.
 - B16.4-06.....Standard for Grey Iron Threaded Fittings
Classes 125 and 250

B16.12-98 (R 2006).....Cast Iron Threaded Drainage Fittings
B16.15-06.....Cast Bronze Threaded Fittings, Classes 125 and
250

C. American Society for Testing and Materials (ASTM):

A47/A47M-99 (R 2004)....Standard Specification for Steel Sheet,
Aluminum Coated, by the Hot Dip Process
A53/A53M-07.....Standard Specification for Pipe, Steel, Black
And Hot-Dipped, Zinc-coated, Welded and
Seamless
A74-06.....Standard Specification for Cast Iron Soil Pipe
and Fittings
A183-03.....Standard Specification for Carbon Steel Track
Bolts and Nuts
A536-84(R 2004).....Standard Specification for Ductile Iron
Castings
B32-08.....Standard Specification for Solder Metal
B75-02.....Standard Specification for Seamless Copper Tube
B306-02.....Standard Specification for Copper Drainage Tube
(DWV)
B584-06a.....Standard Specification for Copper Alloy Sand
Castings for General Applications
C564-03a.....Standard Specification for Rubber Gaskets for
Cast Iron Soil Pipe and Fittings
D2000-08.....Standard Classification System for Rubber
Products in Automotive Applications
D2564-04E1.....Standard Specification for Solvent Cements for
Poly (Vinyl Chloride) (PVC) Plastic Pipe and
Fittings
D2665-08.....Standard Specification for Poly (Vinyl
Chloride) (PVC) Plastic Drain, Waste, and Vent
Pipe and Fittings

D. International Code Council:

IPC-06.....International Plumbing Code

E. Cast Iron Soil Pipe Institute (CISPI):

301-05.....Hubless Cast Iron Soil Pipe and Fittings for
Sanitary and Storm Drain, Waste, and Vent
Piping Applications

310-04.....Coupling for Use in Connection with Hubless
Cast Iron Soil Pipe and Fittings for Sanitary
and Storm Drain, Waste, and Vent Piping
Applications

F. Plumbing and Drainage Institute (PDI):

PDI WH-201.....Water Hammer Arrestor

PART 2 - PRODUCTS

2.1 SANITARY WASTE, DRAIN, AND VENT PIPING

A. Cast iron waste, drain, and vent pipe and fittings

1. Cast iron waste, drain, and vent pipe and fittings shall be used for the following applications:

s. interior waste and vent piping above grade.

2. Cast iron Pipe shall be hubless.

3. The material for all pipe and fittings shall be cast iron soil pipe and fittings and shall conform to the requirements of CISPI Standard 301, ASTM A-888, or ASTM A-74.

4. Joints for hubless pipe and fittings shall conform to the manufacturer's installation instructions. Couplings for hubless joints shall conform to CISPI 310. Joints for hub and spigot pipe shall be installed with compression gaskets conforming to the requirements of ASTM Standard C-564 or be installed with lead and oakum.

B. Copper Tube, (DWV):

1. Copper DWV tube sanitary waste, drain and vent pipe may be used for piping above ground, except for urinal drains.

2. The copper DWV tube shall be drainage type, drawn temper conforming to ASTM B306.

3. The copper drainage fittings shall be cast copper or wrought copper conforming to ASME B16.23 or ASME 16.29.

4. The joints shall be lead free, using a water flushable flux, and conforming to ASTM B32.

C. Polyvinyl Chloride (PVC)

1. Polyvinyl chloride (PVC) pipe and fittings are permitted where the waste temperature is below 60°C (140°F).
2. PVC piping and fittings shall NOT be used for the following applications:
 - a. Waste collected from steam condensate drains
 - b. spaces such as mechanical equipment rooms, kitchens, SPD, and sterilizer areas.
 - b. Vertical waste and soil stacks serving more than two floors
 - c. Exposed in mechanical equipment rooms.
 - d. Exposed inside of ceiling return plenums
3. Polyvinyl chloride sanitary waste, drain, and vent pipe and fittings shall be schedule 40 solid core sewer piping conforming to ASTM D 1785 and ASTM D2665, sewer and drain series with ends for solvent cemented joints.
4. Fittings:
 - a. PVC fittings shall be solvent welded socket type using solvent cement conforming to ASTM D2564.

2.2 EXPOSED WASTE PIPING

- A. Full iron pipe size chrome plated brass piping shall be used in finished rooms for exposed waste piping connecting fixtures, casework, cabinets, equipment and reagent racks when not concealed by apron including those furnished by the Government or specified in other sections.
 1. The Pipe shall meet Fed. Spec. WW-P-351, standard weight.
 2. The Fittings shall conform to ANSI B16.15, cast bronze threaded fittings with chrome finish, (125 and 250).
 3. Nipples shall conform to ASTM B 687, Chromium-plated.
 4. Unions shall be brass or bronze with chrome finish. Unions 65 mm (2-1/2 inches) and larger shall be flange type with approved gaskets.
- B. In unfinished Rooms such as mechanical Rooms and Kitchens, Chrome-plated brass piping is not required. The pipe materials specified under the paragraph "Sanitary Waste, Drain, and Vent Piping" can be used. The sanitary pipe in unfinished rooms shall be painted as specified in Section 09 91 00, PAINTING.

2.3 SPECIALTY PIPE FITTINGS

- A. Transition pipe couplings shall join piping with small differences in outside diameters or different materials. End connections shall be of the same size and compatible with the pipes being joined. The transition coupling shall be elastomeric, sleeve type reducing or transition pattern and include shear and corrosion resistant metal, tension band and tightening mechanism on each end. The transition coupling sleeve coupling shall be of the following material:
1. For cast iron soil pipes, the sleeve material shall be rubber conforming to ASTM C564.
 2. For PVC soil pipes, the sleeve material shall be elastomeric seal or PVC, conforming to ASTM F 477 or ASTM D5926.
 3. For dissimilar pipes, the sleeve material shall be PVC conforming to ASTM D5926, or other material compatible with the pipe materials being joined.
- B. The dielectric fittings shall conform to ASSE 1079 with a pressure rating of 860 kPa (125 psig) at a minimum temperature of 82°C (180°F). The end connection shall be solder joint copper alloy and threaded ferrous.
- C. Dielectric flange insulating kits shall be of non conducting materials for field assembly of companion flanges with a pressure rating of 1035 kPa (150 psig). The gasket shall be neoprene or phenolic. The bolt sleeves shall be phenolic or polyethylene. The washers shall be phenolic with steel backing washers.
- D. The di-electric nipples shall be electroplated steel nipple complying with ASTM F 1545 with a pressure ratings of 2070 kPa (300 psig) at 107°C (225°F). The end connection shall be male threaded. The lining shall be inert and noncorrosive propylene.

2.4 CLEANOUTS (SEE DRAWINGS FOR PLUMBING FIXTURE SCHEDULE)

- A. Cleanouts shall be the same size as the pipe, up to 100 mm (4 inches); and not less than 100 mm (4 inches) for larger pipe. Cleanouts shall be easily accessible and shall be gastight and watertight. Minimum clearance of 600 mm (24 inches) shall be provided for clearing a clogged sanitary line.

2.5 FLOOR DRAINS (SEE DRAWINGS FOR PLUMBING FIXTURE SCHEDULE)**2.6 WATERPROOFING**

A. A sleeve flashing device shall be provided at points where pipes pass through membrane waterproofed floors or walls. The sleeve flashing device shall be manufactured, cast iron fitting with clamping device that forms a sleeve for the pipe floor penetration of the floor membrane. A galvanized steel pipe extension shall be included in the top of the fitting that will extend 50 mm (2 inches) above finished floor and galvanized steel pipe extension in the bottom of the fitting that will extend through the floor slab. A waterproof caulked joint shall be provided at the top hub.

B. Walls: See detail shown on drawings.

PART 3 - EXECUTION**3.1 PIPE INSTALLATION**

- A. The pipe installation shall comply with the requirements of the International Plumbing Code (IPC) and these specifications.
- B. Branch piping shall be installed for waste from the respective piping systems and connect to all fixtures, valves, cocks, outlets, casework, cabinets and equipment, including those furnished by the Government or specified in other sections.
- C. Pipe shall be round and straight. Cutting shall be done with proper tools. Pipe shall be reamed to full size after cutting.
- D. All pipe runs shall be laid out to avoid interference with other work.
- E. The piping shall be installed above accessible ceilings where possible.
- F. The piping shall be installed to permit valve servicing or operation.
- G. Unless specifically indicated on the drawings, the minimum slope shall be 2% slope.
- H. The piping shall be installed free of sags and bends.
- I. Seismic restraint shall be installed where required by code.
- J. Changes in direction for soil and waste drainage and vent piping shall be made using appropriate branches, bends and long sweep bends.

Sanitary tees and short sweep quarter bends may be used on vertical stacks if change in direction of flow is from horizontal to vertical. Long turn double wye branch and eighth bend fittings shall be used if two fixtures are installed back to back or side by side with common drain pipe. Straight tees, elbows, and crosses may be used on vent

lines. Do not change direction of flow more than 90 degrees. Proper size of standard increaser and reducers shall be used if pipes of different sizes are connected. Reducing size of drainage piping in direction of flow is prohibited.

- K. Buried soil and waste drainage and vent piping shall be laid beginning at the low point of each system. Piping shall be installed true to grades and alignment indicated with unbroken continuity of invert. Hub ends shall be placed upstream. Required gaskets shall be installed according to manufacturer's written instruction for use of lubricants, cements, and other installation requirements.
- L. Cast iron piping shall be installed according to CISPI's "Cast Iron Soil Pipe and Fittings Handbook," Chapter IV, "Installation of Cast Iron Soil Pipe and Fittings"
- M. Aboveground copper tubing shall be installed according to CDA's "Copper Tube Handbook".
- N. Aboveground PVC piping shall be installed according to ASTM D2665. Underground PVC piping shall be installed according to ASTM D2321.

3.2 JOINT CONSTRUCTION

- A. Hub and spigot, cast iron piping with gasket joints shall be joined in accordance with CISPI's "Cast Iron Soil Pipe and Fittings Handbook" for compression joints.
- B. Hub and spigot, cast iron piping with calked joints shall be joined in accordance with CISPI's "Cast Iron Soil Pipe and Fittings Handbook" for lead and oakum calked joints.
- C. Hubless or No-hub, cast iron piping shall be joined in accordance with CISPI's "Cast Iron Soil Pipe and Fittings Handbook" for hubless piping coupling joints.
- D. For threaded joints, thread pipe with tapered pipe threads according to ASME B1.20.1. The threads shall be cut full and clean using sharp disc cutters. Threaded pipe ends shall be reamed to remove burrs and restored to full pipe inside diameter. Pipe fittings and valves shall be joined as follows:
 - 1. Apply appropriate tape or thread compound to external pipe threads unless dry seal threading is required by the pipe service
 - 2. Pipe sections with damaged threads shall be replaced with new sections of pipe.

- E. Copper tube and fittings with soldered joints shall be joined according to ASTM B828. A water flushable, lead free flux conforming to ASTM B813 and a lead free alloy solder conforming to ASTM B32 shall be used.
- F. For PVC piping, solvent cement joints shall be used for joints. All surfaces shall be cleaned and dry prior to applying the primer and solvent cement. Installation practices shall comply with ASTM F402. The joint shall conform to ASTM D2855 and ASTM D2665 appendixes.

3.3 SPECIALTY PIPE FITTINGS

- A. Transition coupling shall be installed at pipe joints with small differences in pipe outside diameters.
- B. Dielectric fittings shall be installed at connections of dissimilar metal piping and tubing.

3.4 PIPE HANGERS, SUPPORTS AND ACCESSORIES:

- A. All piping shall be supported according to the International Plumbing Code (IPC), Section 22 05 11, COMMON WORK RESULTS FOR PLUMBING, and these specifications. Where conflicts arise between these the code and Section 22 05 11, the most restrictive or the requirement that specifies supports with highest loading or shortest spacing shall apply.
- B. Hangers, supports, rods, inserts and accessories used for pipe supports shall be shop coated with zinc chromate primer paint. Electroplated copper hanger rods, hangers and accessories may be used with copper tubing.
- C. Horizontal piping and tubing shall be supported within 300 mm (12 inches) of each fitting or coupling.
- D. Horizontal cast iron piping shall be supported with the following maximum horizontal spacing and minimum hanger rod diameters:
 - 1. 40 mm or DN40 to 50 mm or DN50 (NPS 1-1/2 inch to NPS 2 inch): 1500 mm (60 inches) with 10 mm (3/8 inch) rod.
 - 2. 80 mm or DN 80 (NPS 3 inch): 1500 mm (60 inches) with 13 mm (1/2 inch) rod.
 - 3. 100 mm or DN100 to 125 mm or DN125 (NPS 4 to NPS 5): 1500 mm (60 inches) with 16 mm (5/8 inch) rod.
 - 4. 150 mm or DN150 to 200 mm or DN200 (NPS 6 inch to NPS 8 inch): 1500 mm (60 inches) with 19 mm (3/4 inch) rod.

5. 250 mm or DN250 to 300 mm or DN 300 (NPS 10 inch to NPS 12 inch):
1500 mm (60 inch) with 22 mm (7/8 inch) rod.
- E. The maximum spacing for plastic pipe shall be 1.22 m (4 feet).
- F. Vertical piping and tubing shall be supported at the base, at each floor, and at intervals no greater than 4.57 m (15 feet).
- G. In addition to the requirements in Section 22 05 11, COMMON WORK RESULTS FOR PLUMBING, floor, Wall and Ceiling Plates, Supports, Hangers shall have the following characteristics:
1. Solid or split unplated cast iron.
 2. All plates shall be provided with set screws.
 3. Height adjustable clevis type pipe hangers.
 4. Adjustable floor rests and base flanges shall be steel.
 5. Hanger rods shall be low carbon steel, fully threaded or threaded at each end with two removable nuts at each end for positioning rod and hanger and locking each in place.
 7. Riser clamps shall be malleable iron or steel.
 8. Rollers shall be cast iron.
 9. See Section 22 05 11, COMMON WORK RESULTS FOR PLUMBING, for requirements on insulated pipe protective shields at hanger supports.
- H. Miscellaneous materials shall be provided as specified, required, directed or as noted on the drawings for proper installation of hangers, supports and accessories. If the vertical distance exceeds 6 m (20 feet) for cast iron pipe additional support shall be provided in the center of that span. All necessary auxiliary steel shall be provided to provide that support.
- I. Cast escutcheon with set screw shall be provided at each wall, floor and ceiling penetration in exposed finished locations and within cabinets and millwork.
- J. Penetrations:
1. Fire Stopping: Where pipes pass through fire partitions, fire walls, smoke partitions, or floors, a fire stop shall be installed that provides an effective barrier against the spread of fire, smoke and gases as specified in Section 07 84 00, FIRESTOPPING. Clearances between raceways and openings shall be completely filled and sealed with the fire stopping materials.

2. Water proofing: At floor penetrations, clearances shall be completely sealed around the pipe and make watertight with sealant as specified in Section 07 92 00, JOINT SEALANTS.

K. Piping shall conform to the following:

1. Waste and Vent Drain to main stacks:

Pipe Size	Minimum Pitch
80 mm or DN 80 (3 inches) and smaller	2%
100 mm or DN 100 (4 inches) and larger	1%

3.5 TESTS

- A. Sanitary waste and drain systems shall be tested either in its entirety or in sections.
- B. Waste System tests shall be conducted before trenches are backfilled or fixtures are connected. A water test or air test shall be conducted, as directed.
 1. If entire system is tested for a water test, tightly close all openings in pipes except highest opening, and fill system with water to point of overflow. If the waste system is tested in sections, tightly plug each opening except highest opening of section under test, fill each section with water and test with at least a 3 m (10 foot) head of water. In testing successive sections, test at least upper 3 m (10 feet) of next preceding section so that each joint or pipe except upper most 3 m (10 feet) of system has been submitted to a test of at least a 3 m (10 foot) head of water. Water shall be kept in the system, or in portion under test, for at least 15 minutes before inspection starts. System shall then be tight at all joints.
 2. For an air test, an air pressure of 35 kPa (5 psig) gage shall be maintained for at least 15 minutes without leakage. A force pump and mercury column gage shall be used for the air test.
 3. After installing all fixtures and equipment, open water supply so that all p-traps can be observed. For 15 minutes of operation, all

p-traps shall be inspected for leaks and any leaks found shall be corrected.

3. Final Tests: Either one of the following tests may be used.
 - a. Smoke Test: After fixtures are permanently connected and traps are filled with water, fill entire drainage and vent systems with smoke under pressure of 1.3 kPa (1 inch of water) with a smoke machine. Chemical smoke is prohibited.
 - b. Peppermint Test: Introduce (2 ounces) of peppermint into each line or stack.

- - - E N D - - -

SECTION 22 15 00
GENERAL SERVICE COMPRESSED-AIR SYSTEMS**PART 1 - GENERAL****1.1 DESCRIPTION**

This section describes the requirements for shop compressed air systems, including compressors, electric motors and starters, receiver, all necessary piping, fittings, valves, gages, switches and all necessary accessories, connections and equipment.

1.2 RELATED WORK

- A. Section 22 05 11, COMMON WORK RESULTS FOR PLUMBING.
- B. Section 22 05 19, METERS AND GAGES FOR PLUMBING PIPING: Exposed Piping and Gages.
- C. Section 26 29 11, LOW-VOLTAGE MOTOR STARTERS.
- D. Section 22 05 12, GENERAL MOTOR REQUIREMENTS FOR PLUMBING EQUIPMENT.
- E. Section 23 05 41, NOISE AND VIBRATION CONTROL FOR HVAC PIPING AND EQUIPMENT.

1.3 SUBMITTALS

- A. Submit in accordance with Section 01 33 23, SHOP DRAWINGS, PRODUCT DATA, AND SAMPLES.
- B. Manufacturer's Literature and Data shall be submitted for the following products:
 - 1. Aboveground Piping
 - 2. Supporting elements
 - 3. Valves
 - 4. Pressure Gages
 - 5. Air Pressure Reducing and Regulating Valves
 - 6. Automatic drain valves
 - 7. Filter capacity and operating characteristics
 - 8. Vibration Isolation
 - 9. Quick couplings
 - 10. Hose Assemblies
- C. Hydrostatic, compressed air system, drainage test reports shall be submitted.
- D. Brazing and welding certificates shall be submitted.
- E. For Seismic Restraint design the following shall be submitted:

1. Dimensioned drawings of equipment identifying center of gravity and location and description of seismic mounting and anchorage systems.

1.4 APPLICABLE PUBLICATIONS

- A. The publications listed below form a part of this specification to the extent referenced. The publications are referenced in the text by the basic designation only.
- B. American National Standards Institute (ANSI):
 - A13.1- 07.....Scheme for the Identification of Piping Systems
 - B16.22-01.....Wrought Copper and Copper Alloy Solder Joint Pressure Fittings
- C. American Society for Testing and Materials (ASTM):
 - B32-04.....Standard Specification for Solder Metal
 - B61-08.....Standard Specification for Steam or Valve Bronze Castings
 - B62-02.....Standard Specification for Composition Bronze or Ounce Metal Castings
 - B88-03.....Standard Specification for Seamless Copper Water Tube
- D. National Fire Protection Association (NFPA):
 - 99-2008.....Health Care Facilities
- E. American Welding Society (AWS):
 - A5.8-04.....Specification for Filler Metals for Brazing and Braze Welding
- F. Manufacturer Standardization of the Valve and Fittings Industry, Inc (MSS):
 - SP-70-06.....Standard for Cast Iron Gate Valves, Flanged and Threaded Ends
 - SP-72-99.....Standard for Ball Valves With Flanged or Butt Welding For General Purpose
 - SP-110-96.....Ball Valve Threaded, Socket Welding, Solder Joint, Grooved and Flared Ends

1.5 AS-BUILT DOCUMENTATION

- A. The electronic documentation and copies of the Operations and Maintenance Manual, approved submittals, shop drawings, and other closeout documentation shall be prepared by a computer software program complying with Section 508 of the Rehabilitation Act of 1973, as

amended (29 U.S.C 794d). The manufacturer or vendor of the software used to prepare the electronic documentation shall have a Voluntary Product Accessibility Template made available for review and included as part of the Operations and Maintenance Manual or closeout documentation. All available accessibility functions listed in the Voluntary Accessibility Template shall be enabled in the prepared electronic files. As Adobe Acrobat is a common industry format for such documentation, following the document, "Creating Accessible Adobe PDF files, A Guide for Document Authors" that is maintained and made available by Adobe free of charge is recommended."

- B. Four sets of manufacturer's literature and data updated to include submittal review comments and any equipment substitutions.
- C. Four sets of operation and maintenance data updated to include submittal review comments shall be inserted into a three ring binder. All aspects of system operation and maintenance procedures, including piping isometrics, wiring diagrams of all circuits, a written description of system design, control logic, and sequence of operation shall be included in the operation and maintenance manual. The operations and maintenance manual shall include troubleshooting techniques and procedures for emergency situations. Notes on all special systems or devices such as damper and door closure interlocks shall be included. A List of recommended spare parts (manufacturer, model number, and quantity) shall be furnished. Information explaining any special knowledge or tools the owner will be required to employ shall be inserted into the As-Built documentation.

PART 2 - PRODUCTS

2.1 PIPES, TUBES, AND FITTINGS

- A. Pipe for general service compressed air system shall be drawn temper, Type "K" or "L" copper tube, conforming to ASTM B88 with wrought copper solder joint fittings conforming to ANSI B16.22.
- B. Copper unions shall conform to ASME B16.22.
- C. Cast copper alloy flanges shall be class 300 conforming to ASME B16.24.
- D. Solder filler metal shall consist of lead free alloys conforming to ASTM B 32 with water flushable flux conforming to ASTM B813.
- E. Silver Brazing Filler metals shall be BCuP series, copper phosphorus alloys for general duty brazing conforming to AWS A5.8.

F. Pipe identification shall comply with ANSI A13.1.

2.2 VALVES

A. Ball:

1. Ball valves 80 millimeters or DN80 (3 inches) and smaller shall be full port, two or three piece ball valve conforming to MSS SP-72 and SP-110. The ball valve shall have a SWP rating of 1035 kPa (150 psig) and a CWP rating of 4140 kPa (600 psig). The body material shall be Bronze ASTM B584, Alloy C844. The ends shall be soldered.
2. Ball valves 100 millimeters or DN100 (4 inches) and larger shall be flanged, class 150, full port steel ball valve conforming to MSS SP 72. The body shall be split design. The CWP pressure rating shall be 1964 kPa (285 psig). The seals shall be PTFE or TFE. Ball and stem shall be stainless steel.

B. Check:

1. Check valves less than 100 mm or DN100 (3 inches) and smaller) shall be class 125, bronze swing check valves with non metallic Buna-N disc. The check valve shall meet MSS SP-80 Type 4 standard. The check valve shall have a CWP rating of 1380 kPa (200 psig). The check valve shall have a Y pattern horizontal body design with bronze body material conforming to ASTM B 62, solder joints, and PTFE or TFE disc.
2. Check valves shall be class 125, iron swing check valve with lever and weight closure control. The check valve shall meet MSS SP-71 Type I standard. The check valve shall have a CWP rating of 1380 kPa (200 psig). The check valve shall have a clear or full waterway body design with gray iron body material conforming to ASTM A 126, bolted bonnet, flanged ends, bronze trim.

2.3 DIELECTRIC FITTINGS

- A. Fittings joining copper alloy and ferrous materials shall be isolated.
- B. Dielectric unions shall be factory fabricated union assemblies, rated at 1725 kPa (250 psig) minimum working pressure at 82 degrees C (180 degrees F) suitable for compressed air service.
- C. Dielectric flanges shall be factory fabricated companion flange assemblies, rated at 2070 kPa (300 psig) minimum working pressure at 82 degrees C (180 degrees F) suitable for compressed air service.

2.4 FLEXIBLE PIPE CONNECTORS

- A. Stainless steel hose flexible connectors shall be corrugated, stainless steel tubing with stainless steel wire braid covering and ends welded to inner tubing. The stainless steel hose connectors shall be rated at 1380 kPa (200 psig) minimum. The end connections for 50 millimeter or DN50 (NPS 2 inches) and smaller shall be threaded steel pipe nipple. The end connections for 65 millimeter or DN65 (NPS 2-1/2 inches and larger shall be flanged steel nipple.

2.5 SPECIALTIES**A. PRESSURE GAGES**

1. Pressure gages permanently installed in the system or used for testing purposes shall be listed for compressed air service. For pressure gage requirements, see Section 22 05 19, METERS AND GAGES FOR PLUMBING PIPING.

B. AIR PRESSURE REGULATING VALVES

1. Air pressure regulating valves under 80 mm or DN80 (NPS 3 inches) shall be pilot or diaphragm operated, bronze body and trim, direct acting, spring loaded manual pressure setting adjustment and rated for 1380 kPa (200 psig) inlet pressure.
2. Air Pressure regulators 80 mm or DN80 (3 inches) and over shall be pilot operated, bronze body, direct acting, spring loaded manual pressure setting adjustment and rated for 1725 kPa (250 psig) inlet pressure. Delivered pressure shall vary not more than one kPa for each 10 kPa variation in inlet pressure.

- C. Safety valves shall be constructed according to the ASME Boiler and Pressure Code, Section VIII "Pressure Vessels," and be National Board Certified, labeled, and factory sealed. The safety valve shall be constructed of bronze body with poppet type safety valve for compressed air service.

- D. The automatic drain valves shall have stainless steel body and internal parts rated for 1380 kPa (200 psig) minimum working pressure. The automatic drain valve shall be capable of automatic discharge of collected condensate.

- E. The coalescing filter shall be capable of removing water and oil aerosols, with color change dye to indicate when carbon is saturated and warning light to indicate when selected maximum pressure drop has

been exceeded. The coalescing filter shall including mounting brackets for wall mount application.

- F. Air line lubricators shall come with a drip chamber and sight dome for observing oil drop entering air stream. The air line lubricator shall have oil feed adjustment screw and quick release collar for easy bowl removal. The Air line lubricators shall including mounting brackets for wall mount application.

2.6 QUICK CONNECT COUPLINGS

- A. The quick connect coupling assemblies shall have a locking mechanism feature for quick connection and disconnection of compressed air hose.
- B. Automatic shutoff quick couplings shall be straight through brass body with O-ring or gasket seal and stainless steel or nickel plated steel operating parts. The automatic shutoff quick connect coupling shall consist of socket or plug ends with one way valve and with barbed outlet or threaded hose fittings for attaching hose.
- C. Valve less quick couplings shall be straight through brass body with O-ring or gasket seal and stainless steel or nickel plated steel operating parts. The valve less quick connect coupling shall consist of socket or plug ends and with barbed outlet or threaded hose fittings for attaching hose.

2.7 HOSE ASSEMBLIES

- A. Hose, clamps, couplings, splicers shall be suitable for compressed air service of nominal diameter indicated and rated for 2070 kPa (300 psig) minimum working pressure.
- B. The hose shall be reinforced double wire braid, CR covered hose.
- C. Hose clamps shall be stainless steel.
- D. Hose couplings shall be two-piece straight through, threaded brass or stainless steel O-ring or gasket seal swivel coupling with barbed ends for connecting two sections of hose.
- E. Hose splicers shall be one piece, straight through brass or stainless steel fitting with barbed ends.

PART 3 - EXECUTION

3.1 INSTALLATION

- A. Piping shall be installed concealed from view and protected from physical contact unless indicated to be exposed. Piping shall be installed exposed in mechanical rooms and service areas.

- B. Exposed piping shall be installed at right angles or parallel to building walls. Diagonal runs are prohibited unless indicated.
- C. Piping shall be installed above accessible ceilings, allowing for sufficient space for ceiling panel removal and to coordinate with other services occupying that that space.
- D. Piping installed adjacent to equipment shall be located that allows for the required service clearances.
- E. Air and drain piping shall be installed with a 1% slope downward in direction of flow.
- F. Nipples, flanges, unions, transitions, and special fittings, and valves shall be installed with pressure ratings same as or higher than system pressure rating.
- G. Cast copper alloy companion flange with gasket and brazed or soldered joints shall be used to connect equipment and specialties with flanged connections.
- H. Flanged joints may be used instead of specified joint for any piping or tubing system.
- I. Only eccentric reducers shall be installed where compressed air piping is reduced in direction of flow, with bottoms of both pipes and reducers fitting flush.
- J. Branch connections shall be installed from the top of the main compressed air line. Drain legs and drain trap shall be installed at the end of each main and branch and at all low points in the system.
- K. Thermometers and pressure gages shall be installed on discharge piping from each air compressor and on each receiver.
- L. Valves shall be installed to permit servicing to all equipment.
- M. Pipes shall be installed free of all sags and bends.
- N. Seismic restraint shall be installed for all piping and equipment as required for location.
- O. Piping shall be cut square and accurately with a tube cutter (sawing is not permitted) to measurements determined at place of installation and worked into place without springing or forcing the pipe. Tube must bottom in each solder socket so there are no gaps between tube and fitting where solder can enter the inside of line. The tube shall be reamed to remove burrs, being careful not to expand tube and that no chips of copper remain in the line. Care shall be exercised in handling

equipment and tools used in cutting or reaming of pipe to prevent oil or grease being introduced into piping.

- P. Particular care shall be exercised, when flux is applied to avoid leaving any excess inside the completed joints. Thoroughly wash the outside of each joint with clean hot water after assembly to remove oxide coating.
- Q. Hanger spacing shall be based upon NFPA 99.
- R. Rigidly support valves and other equipment to prevent strain on tube or joints.

3.2 TESTS

Make tests under actual or simulated operating conditions and prove full compliance with design and specified requirements. Tests of compressors shall be performed simultaneously with the compressed air system of which each compressor is an integral part.

- - - E N D - - -

**SECTION 22 40 00
PLUMBING FIXTURES****PART 1 - GENERAL****1.1 DESCRIPTION**

Plumbing fixtures, associated trim and fittings necessary to make a complete installation from wall or floor connections to rough piping, and certain accessories.

1.2 RELATED WORK

- A. Sealing between fixtures and other finish surfaces: Section 07 92 00, JOINT SEALANTS.
- B. Flush panel access doors: Section 08 31 13, ACCESS DOORS AND FRAMES.
- C. Through bolts: Section 10 21 13, TOILET COMPARTMENTS.
- D. Section 22 05 11, COMMON WORK RESULTS FOR PLUMBING.
- E. SECTION 22 08 00, COMMISSIONING OF PLUMBING SYSTEMS.
Requirements for commissioning, systems readiness checklist, and training.

1.3 SUBMITTALS

- A. Submit in accordance with Section 01 33 23, SHOP DRAWINGS, PRODUCT DATA, AND SAMPLES.
- B. Submit plumbing fixture information in an assembled brochure, showing cuts and full detailed description of each fixture.

1.4 APPLICABLE PUBLICATIONS

- A. The publications listed below form a part of this specification to the extent referenced. The publications are referenced in the text by the basic designation only.
- B. American National Standard Institute (ANSI):
The American Society of Mechanical Engineers (ASME):
A112.6.1M-02(R2008).....Floor Affixed Supports for Off-the-Floor
Plumbing Fixtures for Public Use
A112.19.1M-08Enameled Cast Iron Plumbing Fixtures
A112.19.2M-03.....Vitreous China Plumbing Fixtures
A112.19.3-2001(R2008)...Stainless Steel Plumbing Fixtures (Designed for
Residential Use)
- C. American Society for Testing and Materials (ASTM):
A276-2010Stainless and Heat-Resisting Steel Bars and
Shapes
WW-P-541-E/GENPlumbing Fixtures with Amendment 1

- D. National Association of Architectural Metal Manufacturers (NAAMM): NAAMM AMP 500-505
Metal Finishes Manual (1988)
- E. American Society of Sanitary Engineers (ASSE):
1016-05.....Performance Requirements for Individual
Thermostatic, Pressure Balancing and Combination
Pressure Balancing and Thermostatic Control
Valves for Individual Fixture Fittings
- F. National Sanitation Foundation (NSF)/American National Standards
Institute (ANSI):
61-2009Drinking Water System Components-Health Effects
- G. American with Disabilities Act (A.D.A) Section 4-19.4 Exposed Pipes and
Surfaces
- H. Environmental Protection Agency EPA PL 93-523 1974; A 1999) Safe
Drinking Water Act.
- I. International Building Code, ICC IPBC 2009.

PART 2 - PRODUCTS

2.1 STAINLESS STEEL

- A. Corrosion-resistant Steel (CRS):
 - 1. Plate, Sheet and Strip: CRS flat products shall conform to chemical composition requirements of any 300 series steel specified in ASTM A276.
 - 2. Finish: Exposed surfaces shall have standard polish (ground and polished) equal to NAAMM finish Number 4.
- B. Die-cast zinc alloy products are prohibited.

2.2 STOPS

- A. Provide lock-shield loose key or screw driver pattern angle stops, straight stops or stops integral with faucet, with each compression type faucet whether specifically called for or not, including sinks in wood and metal casework, laboratory furniture and pharmacy furniture. Locate stops centrally above or below fixture in accessible location.
- B. Furnish keys for lock shield stops to Resident Engineer.
- C. Supply from stops not integral with faucet shall be chrome plated copper flexible tubing or flexible stainless steel with inner core of non-toxic polymer.
- D. Supply pipe from wall to valve stop shall be rigid threaded IPS copper alloy pipe, i.e. red brass pipe nipple, chrome plated where exposed.
- E. Psychiatric Area: Provide stainless steel drain guard for all lavatories not installed in casework.

2.3 ESCUTCHEONS

Heavy type, chrome plated, with set screws. Provide for piping serving plumbing fixtures and at each wall, ceiling and floor penetrations in exposed finished locations and within cabinets and millwork.

2.4 CARRIERS

- A. ASME/ANSI A112.6.1M, with adjustable gasket faceplate chair carriers for wall hung closets with auxiliary anchor foot assembly, hanger rod support feet, and rear anchor tie down.
- B. ASME/ANSI A112.6.1M, lavatory. All lavatory chair carriers shall be capable of supporting the lavatory with a 250-pound vertical load applied at the front of the fixture.
- C. Where water closets, lavatories or sinks are installed back-to-back and carriers are specified, provide one carrier to serve both fixtures in lieu of individual carriers. The drainage fitting of the back to back carrier shall be so constructed that it prevents the discharge from one fixture from flowing into the opposite fixture.

2.5 WATER CLOSETS (SEE DRAWINGS FOR PLUMBING FIXTURE SCHEDULE)**2.6 LAVATORIES (SEE DRAWINGS FOR PLUMBING FIXTURE SCHEDULE)****2.7 SINKS (SEE DRAWINGS FOR PLUMBING FIXTURE SCHEDULE)****2.8 HYDRANT, HOSE BIBB AND MISCELLANEOUS DEVICES (SEE DRAWINGS FOR PLUMBING FIXTURE SCHEDULE)****PART 3 - EXECUTION****3.1 INSTALLATION**

- A. Fixture Setting: Opening between fixture and floor and wall finish shall be sealed as specified under Section 07 92 00, JOINT SEALANTS.
- B. Supports and Fastening: Secure all fixtures, equipment and trimmings to partitions, walls and related finish surfaces. Exposed heads of bolts and nuts in finished rooms shall be hexagonal, polished chrome plated brass with rounded tops.
- C. Through Bolts: For free standing marble and metal stud partitions refer to Section 10 21 13, TOILET COMPARTMENTS.
- D. Toggle Bolts: For hollow masonry units, finished or unfinished.
- E. Expansion Bolts: For brick or concrete or other solid masonry. Shall be 6 mm (1/4 inch) diameter bolts, and to extend at least 76 mm (3 inches) into masonry and be fitted with loose tubing or sleeves extending into masonry. Wood plugs, fiber plugs, lead or other soft metal shields are prohibited.

- F. Power Set Fasteners: May be used for concrete walls, shall be 6 mm (1/4 inch) threaded studs, and shall extend at least 32 mm (1 1/4 inches) into wall.
- G. Tightly cover and protect fixtures and equipment against dirt, water and chemical or mechanical injury.
- H. Where water closet waste pipe has to be offset due to beam interference, provide correct and additional piping necessary to eliminate relocation of water closet.
- I. Do not use aerators on lavatories and sinks.

3.2 CLEANING

At completion of all work, fixtures, exposed materials and equipment shall be thoroughly cleaned.

3.3 COMMISSIONING

- A. Provide commissioning documentation in accordance with the requirements of Section 22 08 00 - COMMISSIONING OF PLUMBING SYSTEMS for all inspection, startup, and contractor testing required above and required by the System Readiness Checklist provided by the Commissioning Agent.
- B. Components provided under this section of the specification will be tested as part of a larger system. Refer to Section 22 08 00 - COMMISSIONING OF PLUMBING SYSTEMS and related sections for contractor responsibilities for system commissioning.

- - - E N D - - -

SECTION 22 62 00
VACUUM SYSTEMS FOR LABORATORY AND HEALTHCARE FACILITIES

PART 1 - GENERAL**1.1 DESCRIPTION**

- A. Central Laboratory Vacuum Systems: This section describes the labor, equipment, and services necessary for and incidental to the installation of piped medical vacuum systems. The scope of work shall include all necessary piping, fittings, valves, cabinets, station outlets and inlets, rough ins, ceiling services, gages, alarms including low voltage wiring, vacuum pumps, electric motors and starters, receivers, and all necessary parts, accessories, connections and equipment.
- B. The contractor shall provide all elements and accessories required for a complete system according to the most recent edition of NFPA 99C, Gas and Vacuum Systems.
- C. All necessary connections to owner furnished equipment shall be made as indicated on the documents. A separate construction isolation valve shall be made at the point of connection to an existing vacuum system.
- D. Electrical power and control wiring for vacuum pump(s), ceiling columns, alarms wiring from equipment to alarm panels, and modular accessories associated with the system(s) shall be included.
- E. Pressure testing, cross connection testing and final testing per NFPA 99 most recent edition and using procedures shall be performed.
- F. The contractor shall retain a qualified third party medical vacuum verifier acceptable to the engineer and VA to perform and attest to final verification of the systems. The contractor shall make all corrections as determined by this third party verifier, including additional testing if necessary to attain full and unqualified certification.

VACUUM SYSTEMS FOR LABORATORY AND HEALTHCARE FACILITIES

- G. Coordinate with owner retained verifier for final verification of the systems. Make corrections as required, including additional testing if necessary to attain full and unqualified certification.

1.2 RELATED WORK

- A. Section 07 84 00, FIRESTOPPING: Sealing around pipe penetrations to maintain the integrity of time rated construction.
- B. Section 07 92 00, JOINT SEALANTS: Sealing around pipe penetrations through the floor to prevent moisture migration.
- C. Section 22 05 11, COMMON WORK RESULTS FOR PLUMBING: General requirements and items common to more than one section of Division 22.
- D. Section 23 09 23, DIRECT-DIGITAL CONTROL SYSTEM FOR HVAC: Alarm interface with ECC.
- E. Section 26 05 33, RACEWAY AND BOXES FOR ELECTRICAL SYSTEMS: Conduit.
- F. Section 26 05 21, LOW-VOLTAGE ELECTRICAL POWER CONDUCTORS AND CABLES (600 VOLTS AND BELOW): Control wiring.
- G. Section 26 27 26, WIRING DEVICES: Electrical wiring and accessories.
- H. Section 22 05 12, GENERAL MOTOR REQUIREMENTS FOR PLUMBING EQUIPMENT: Electric motors.
- I. Section 26 29 11, LOW-VOLTAGE MOTOR STARTERS: Motor starters.
- J. Section 22 63 00, GAS SYSTEMS FOR LABORATORY AND HEALTHCARE FACILITIES: Laboratory and Healthcare Gases and Vacuum Alarms.
- K. SECTION 22 63 00, GAS SYSTEMS FOR LABORATORY AND HEALTHCARE FACILITIES: Laboratory and Healthcare Gas Piping and Equipment:

1.3 QUALITY ASSURANCE

- A. Installation and Start-up: The manufacturer will provide factory authorized representatives to review installation and perform initial start up of system.
- B. Contractor shall include with submittals an affidavit attesting to compliance with all relevant paragraphs of NFPA 99 most recent edition. Personnel assembling medical vacuum and WAGD system shall meet NFPA 99 5.1.10.10.11 "Qualification of Installers" and hold medical gas endorsements as under ASSE 6010. The Contractor shall furnish documentation attesting that all installed piping materials were purchased cleaned and complied with the requirements of NFPA 99 5.1.10.1 and 5.1.10.2. Electrical Control systems and Medical vacuum Alarms are to be UL listed as assemblies with label affixed. Medical vacuum and WAGD controls are to be wired in accordance with NEC.
- C. Equipment Installer: The equipment installer shall show documentation proving that the personnel installing the equipment meet the standards set by the American Society of Sanitary Engineers (ASSE) 6010 Professional Qualification Standards for Medical Gas System Installers. Show technical qualifications and previous experience in installing medical gas equipment on three similar projects. Submit names and addresses of referenced projects. The equipment install shall perform the following coordination functions:
1. Coordinate with other trades to ensure timely installations and avoid conflicts and interferences.
 2. Work with the metal stud partition installer and/or mason to ensure anchors, sleeves and similar items are provided in sufficient time to avoid delays; chases and openings are properly sized and prepared.

3. Coordinate with VA to ensure medical vacuum inlets, whether owner supplied or contractor supplied, in walls, ceiling and all equipment is provided by the same Medical Vacuum Equipment Manufacturer satisfactory to the owner.
4. The contractor shall coordinate with the Medical Vacuum System Verifier to deliver a complete, tested medical gas installation ready for owner's use.
- D. Equipment Supplier: The Equipment supplier shall demonstrate evidence of installing equivalent product at three installations similar to this project that has been in satisfactory and efficient operation for three years. Names and addresses where the product is installed shall be submitted for verification.
- E. Names of three projects where testing of vacuum systems has been performed by the testing agency shall be provided. The name of the project, names of such persons at that project who supervised the work for the project owner, or who accepted the report for the project owner, and a written statement that the projects listed required work of similar scope to that set forth in this specification shall be included in the documentation.
- F. The testing agency's detailed procedure which will be followed in the testing of this project shall be submitted. In the testing agency's procedure documentation, include details of the testing sequence, procedures for cross connection tests, outlet function tests, alarm tests, purity tests, etc., as required by this specification. For purity test procedures, data on test methods, types of equipment to be used, calibration sources and method references shall be submitted.
- G. Installation and Start-up: The manufacturer shall provide factory authorized representatives to review the installation and perform the initial startup of the system. The factory authorized representatives
- VACUUM SYSTEMS FOR LABORATORY AND HEALTHCARE FACILITIES

shall submit a report to the Contracting Officer Representative and to the Contractor. The Contractor shall make all corrections identified by the factory authorized representative.

- H. Certification: The Final inspection documentation shall include all test results, the names of individuals performing work for the testing agency on this project, detailed procedures followed for all tests, and a certification that all results of tests were within limits allowed by this specification.
- I. The installing contractor shall maintain as-built drawings of each completed phases for verification; and, shall provide the complete set at the time of final systems certification testing, for certification by the Third Party Testing Company. As-built drawings shall be provided, and a copy of them on Auto-Cad version (R-14 or later) provided on compact disk.

1.4 SUBMITTALS

- A. Submit as one package in accordance with Section 01 33 23, SHOP DRAWINGS, PRODUCT DATA, AND SAMPLES.
- B. Manufacturer's Literature and Data:
1. Complete specifications for the product intended to be installed, dimensional drawings, and wiring schematics.
 2. Package drawing indicating package style, dimensions when complete, method of disassembly and sizes of subsections for rigging and installation.
 3. Piping.
 4. Valves.
 5. Inlet and outlet cocks

6. Valve cabinets.
 7. Gages.
 8. Station inlets, and rough in assemblies.
 9. Ceiling services.
 10. Alarm controls and panels.
 11. Vacuum switches.
 12. Vacuum bottle brackets.
 13. Vacuum pump systems (Provide certified pump test data at start up):
Existing.
- C. Station Inlets: A letter from manufacturer shall be submitted stating that inlets are designed and manufactured to comply with NFPA 99. Inlet shall bear label of approval as an assembly, of Underwriters Laboratories, Inc., or Associated Factory Mutual Research Corporation. In lieu of above labels, certificate may be submitted by a nationally recognized independent testing laboratory, satisfactory to the Contracting Officer, certifying that materials, appliances and assemblies conform to published standards, including methods of tests, of above organizations.
- D. Certification: The completed systems have been installed, tested, purged and analyzed in accordance with the requirements of this specification. Certification shall be submitted to Contracting Officer Representative.
- E. A notarized affidavit from the verifier stating that the verifier undertakes to verify this project and thus agrees to disqualify themselves from supplying any equipment which will be included in the scope of their verification. No verifier who supplies equipment shall

be permitted to verify that equipment. Statement declaring that the vacuum system manufacturer has no fiduciary interest in the verifier and that the verifier is not an agent or representative of the vacuum system manufacturer. Statement declaring that the contractor has no fiduciary interest in the third party verifier and that the third party verifier has no fiduciary interest in the contractor.

1.5 TRAINING

- A. The services of a competent instructor shall be provided for not less than two four-hour periods for instructing medical personnel in the operation and maintenance of the vacuum systems, on the dates requested by COR (Contracting Officer Representative).
- B. The other training requirements specified in Section 01 00 00, GENERAL REQUIREMENTS shall be coordinated with the above paragraph

1.6 APPLICABLE PUBLICATIONS

- A. The publications listed below form a part of this specification to the extent referenced. The publications are referenced in the test by the basic designation only.
- B. American National Standards Institute (ANSI):
 - A13.1-2007.....Scheme for Identification of Piping Systems
 - B16.22-01 (R2005).....Wrought Copper and Bronze Solder-Joint Pressure Fittings
 - B40.1-(2005)..... Pressure Gauges and Gauge Attachments
- C. American Society for Testing and Materials (ASTM):
 - B819-00 (R2006).....Standard Specification for Seamless Copper Tube for Medical Gas Systems
- D. American Society of Mechanical Engineers (ASME):

VACUUM SYSTEMS FOR LABORATORY AND HEALTHCARE FACILITIES

Section IX-10.....Welding and Brazing Qualifications

E. American Welding Society (AWS):

AWS A5.8/A5.8M-11.....Brazing Filler Metal

AWS B2.2/B2.2M-10.....Standard for Brazing Procedure and Performance
Qualification (Modified per NFPA 99)

F. Compressed Gas Association (CGA):

P-9-08.....Inert Gases Argon, Nitrogen and Helium

G. National Electrical Manufacturers Association (NEMA):

ICS-6-1993 (R 2006).....Industrial Controls and Systems Enclosures

H. National Fire Protection Association (NFPA):

99-2012.....Health Care Facilities with 2005 errata

I. National Electrical Code 70, edition (2011)

J. United States Pharmacopoeia XXI/National Formulary XVI (USP/NF)

K. Manufacturing Standardization Society (MSS):

MSS-SP-72-99.....Ball Valves With Flanged or Butt Welding For
General Purpose

MSS-SP-110-96.....Ball Valve Threaded, Socket Welding, Solder
Joint, Grooved and Flared Ends

MSS-SP-73-03.....Brazing Joints for Copper and Copper Alloy
Solder Pressure Fittings

1.7 WARRANTY

- A. Warranty will be expressly complete, include all components of the system and be the responsibility of the vacuum system manufacturer of
VACUUM SYSTEMS FOR LABORATORY AND HEALTHCARE FACILITIES

record only. Warranties limiting the responsibility of the vacuum system for any system component or which pass through to another manufacturer are not acceptable.

- B. Warranties shall include on site repairs including travel, labor and parts. Warranties requiring return of equipment for adjustment are not acceptable.

1.8. MAINTENANCE SUPPORT

- A. The medical vacuum equipment manufacturer shall demonstrate a national factory direct service capability able to perform major overhauls. The medical vacuum equipment manufacturer shall provide factory direct preventative maintenance contract. The medical vacuum equipment manufacturer shall provide formal maintenance training courses.

PART 2 - PRODUCTS

2.1 GENERAL PRODUCT REQUIREMENTS

- A. One Medical Vacuum Equipment Manufacturer shall supply the medical vacuum system(s) and equipment to include outlets, valves and gauges, valve boxes, alarm panels, manifolds, medical air, instrument air, vacuum and WAGD sources.

2.2 PIPING

- A. Copper Tubing: Copper tubing shall be type "K" or "L", ASTM B819, seamless copper tube, hard drawn temper, with wrought copper fittings conforming to ANSI B16.22 or brazing fittings complying with MSS SP-73. The copper tubing size designated reflects nominal inside diameter. All tubing and fittings shall be labeled "ACR/OXY", "OXY", "OXY/MED", "ACR/MED", or "MED".
- B. Brazing Alloy: The brazing alloy shall comply with AWS A5.8, Classification BCuP, greater than 537 °C (1000 °F) melting temperature. Flux shall be strictly prohibited for copper to copper connections.

- C. Screw Joints: Screw joints shall use polytetrafluoroethylene (teflon) tape.
- D. Use only copper or stainless steel pipes for discharge from vacuum product (exhaust pipes).
- E. Memory metal couplings shall have temperature and pressure ratings not less than that of a brazed joint.
- F. Piping identification labels shall be applied at time of installation in accordance with current NFPA. Supplementary color identification shall be in accordance with CGA Pamphlet C-9.
- G. Special Fittings: The following special fittings shall be permitted to be used in lieu of brazed joints:
 - 1. Memory-metal couplings having temperature and pressure ratings joints not less than that of a brazed joint.
 - 2. Listed or approved metallic gas tube fittings that, when made up, provide a permanent joint having the mechanical, thermal, and sealing integrity of a brazed joint.
 - 3. Dielectric fittings where required by the manufacturer of special medical equipment to electrically isolate the equipment from the piping distribution system.
 - 4. Axially swaged, elastic strain preload fittings providing metal to metal seal having pressure and temperature ratings not less than that of a brazed joint and when complete are permanent and non-separable.

2.3 EXPOSED LABORATORY VACUUM PIPING

- A. Finished Room: Use full iron pipe size chrome plated brass piping shall be used for exposed laboratory and healthcare vacuum piping connecting fixtures, casework, cabinets, equipment and reagent racks when not

VACUUM SYSTEMS FOR LABORATORY AND HEALTHCARE FACILITIES

concealed by apron including those furnished by the Government or specified in other sections.

1. Pipe: Fed. Spec. WW-P-351, standard weight.
2. Fittings: Fittings shall comply with ANSI B16.15 cast bronze threaded fittings with chrome finish, (125 and 250).
3. Nipples: Nipples shall comply with ASTM B 687, Chromium-plated.
4. Unions: Unions shall comply with Mss SP-72, SP-110, Brass or Bronze with chrome finish. Unions 65 mm (2-1/2 inches) and larger shall be flange type with approved gaskets.
5. Valves: Valves shall comply with Mss SP-72, SP-110, Brass or bronze with chrome finish.

2.4 VALVES

A. Ball: Ball valves shall be in line, other than zone valves in cabinets.

1. Sixty five millimeter or DN65 (2-1/2 inches) and smaller: Ball valves shall be bronze/ brass body, Fed. Spec. MSS SP72 & SP 110 , Type II, Class 150, Style 1, with tubing extensions for brazed connections, full ported, three piece or double union end connections, teflon seat seals, full flow, 4125 kPa (600 psi) WOG minimum working pressure, with locking type handle.
2. Eighty millimeter or DN80 to 100 millimeter or DN100 (3" to 4" inches): Ball valves shall be bronze/ brass body, Fed. Spec. MSS SP72 & SP 110, Type II, Class 150, Style 1 with tubing extensions brazed to flanges, full ported, three piece, double seal, teflon seals, full flow, 4125 kPa (600 psi) WOG minimum working pressure, with locking type handle.

B. Check:

1. Check valves eighty millimeters (DN80) (3 inches) and smaller: brass and Bronze body, straight through design for minimum pressure drop, spring loaded, self aligning with teflon cone seat, vibration free, silent operation, supplied NPT female threads at each end with flow direction arrow permanently cast into, 2750 kPa (400 psi) WOG minimum working pressure.
2. One hundred millimeter or DN100 (4 inches) and larger check valves shall be iron body, bronze trim, swing type, vertical or horizontal installation, flange connection, 1025 kPa (150 psi) WSP.

2.5 GAGES

A. Vacuum Gages:

1. For vacuum line adjacent to source equipment the vacuum gages shall comply with ANSI B40.1, vacuum gage type, size 115 mm (4-1/2 inches), gage listed for vacuum, accurate to within 2-1/2 percent, with metal case. The vacuum gage range shall be 0 to -100 kPa (0-30 inches Hg). Dial graduations and figures shall be black on a white background, or white on a black background. Label shall be for vacuum service. A gage cock shall be installed. Compound gages shall be installed for Vacuum system.
2. For vacuum service upstream of main shutoff valve: A 40 mm (1-1/2 inches) diameter gage shall be provided with steel case, bourdon tube and brass movement, dial range 0 to -100 kPa (0-30 inches Hg). Compound gages shall be provided for Vacuum system.

2.6 STATION INLETS

A. Vacuum Station inlets:

1. Station inlets shall be for designated service, consisting of a quick coupler, quick disconnect type with inlet supply tube.

2. The outlet station shall be made, cleaned, and packaged to NFPA 99 standards and shall be UL listed and CSA certified.
3. A coupler shall be provided that is non-interchangeable with other services, and leak proof under three times normal working pressure.
4. Each station inlet shall be equipped with an automatic valve to conform with NFPA 99. Valves shall be placed in the assembly to provide easy access after installation for servicing and replacement, and to facilitate line blow-out, purging, and testing.
5. Each inlet shall be securely fastened to rough-in to prevent floating and provide each with a capped stub length of 6 mm (1/4 inches) (10 mm outside diameter) (3/8 inches outside diameter) tubing for connection to supply tubing. Stub tubing shall be labeled for appropriate service. Rough in shall be indexed and gas specified latch vale with non-interchangeable safety keying with color coded gas service identification.
6. Rough-in kits and test plugs for Prefabricated Bedside Patient Units (PBPUs) shall be furnished under this specification but installed by manufacturer of PBPUs before initial test specified herein.
7. Completion kits (valve body and face plate) shall be installed for the remainder of required tests.

B. For Ceiling Hose Drops:

1. Brass, stainless steel or chromed metal non interchangeable DISS connections for appropriate service to conform with CGA V-5.
2. Hose assemblies shall be furnished for all ceiling stations for the finished ceiling height as indicated on the drawings. Each hose shall be provided with a heavy chain type dual retractor for vacuum. Retractors made of stainless steel are not acceptable. An extra 450

millimeters (18 inches) of hose length shall be provided for retractors.

3. Each station inlet shall be equipped with an automatic valve to conform with NFPA 99. Valves shall be placed in the assembly to provide easy access after installation, for servicing and replacement, and to facilitate line blow-out, purging, and testing.
4. Each inlet shall be securely to rough-in to prevent floating, and provide each with a capped stub length of 6 mm (1/4 inches) (10 mm (3/8 inches) outside diameter) tubing for connection to supply tubing. Stub tubing shall be labeled for appropriate service. to the installation shall be adjusted compensate for variations in plaster or cover thickness.

2.7 STATION INLETS

A. Vacuum Station inlets:

1. Station inlets shall be brass, stainless steel or chromed metal non-interchangeable DISS connections for appropriate service to conform with CGA V-5.
 2. The outlet station shall be made, cleaned, and packaged to NFPA 99 standards and shall be UL listed and CSA certified.
 3. A coupler shall be provided that is non-interchangeable with other services, and leak proof under three times normal working pressure. Threaded DISS connector shall be per CGA standards
 4. Each station inlet shall be equipped with an automatic valve to conform with NFPA 99. Valves shall be placed in the assembly to provide easy access after installation for servicing and replacement, and to facilitate line blow-out, purging, and testing.
 5. Each inlet shall be securely fastened to rough-in to prevent floating and provide each with a capped stub length of 6 mm (1/4-
- VACUUM SYSTEMS FOR LABORATORY AND HEALTHCARE FACILITIES

inch) 10 mm outside diameter (3/8-inch outside diameter) tubing for connection to supply tubing. Stub tubing shall be labeled for appropriate service. Rough in shall be indexed and gas specified latch vale with non-interchangeable safety keying with color coded gas service identification.

6. Rough-in kits and test plugs for Prefabricated Bedside Patient Units (PBPUs) shall be furnished under this specification but installed by manufacturer of PBPUs before initial test specified herein.
7. Completion kits (valve body and face plate) shall be installed for the remainder of required tests.

2.8 STATION INLET ROUGH-IN

- A. Station inlet rough in shall be flush mounted, and protected against corrosion. Rough in shall be anchored securely to unit or wall construction.
- B. The modular cover plate shall be constructed from die cast plate, two piece .85 mm (22 gage) stainless steel or 1.6 mm (16 gage) chromium plated metal, secured to rough in with stainless steel or chromium plated countersunk screws. The latch mechanism shall be designed for one handed, singe thrust mounting and one handed fingertip release of secondary equipment.
- C. Cover Plate for Prefabricated Bedside Patient Units (PBPUs) shall be One piece with construction and material as indicated for modular cover plate.
- D. Permanent, metal or plastic, identification plates shall be provided securely fastened at each inlet opening, with inscription for appropriate service using color coded letters and background. Metal plates shall have letters embossed on baked on enamel background.

2.9 CEILING SERVICES

- A. Column accessories: Each utility column shall be equipped with flush type quick coupler vacuum service station inlets as specified under Article, STATION INLETS. The following inlets, mounted on the utility column shall be provided: three medical vacuum and one anesthesia evacuation.
- B. Ceiling Mounted Station Inlets shall be equipped as specified under Article, STATION INLETS. The station inlets shall be flush mount on ceiling and provide with hose tubing drops and retractors. Male thread DISS connection shall be extended through ceiling plate.
1. Hoses: Conductive, neoprene tubing hoses, color coded for appropriate service shall be capable of, dropping to within 1425 mm (4 feet 6 inches) from floor, with upper end of hose having female DISS connection with nut, easily finger tightened to ceiling inlet, and lower end of hose having DISS connection quick. Color coding for hoses is as follows:

SERVICE	HOSE COLOR
VACUUM	White

2. Rough-in shall be standard metal single gang, interchangeable, sectional or one piece, securely anchored to ceiling runner channels. Ceiling plate shall be die cast plate, .85 mm (22 gage) stainless steel or 1.6 mm (16 gage) chromium plated metal. Identification plate shall be attached as specified in Article, STATION INLET ROUGH-IN, to ceiling plate and attached adjacent to each inlet.
3. Hose retractor kit: The hose retractor kits shall be chrome plated, spring loaded assembly. Hose clamps shall have stainless steel sash chain; to automatically withdraw hose assembly a minimum of 508 mm.
- VACUUM SYSTEMS FOR LABORATORY AND HEALTHCARE FACILITIES

(20 inches) from fully extended position of 1425 mm (4 feet 8 inches) to 1930 mm (6 feet 4 inches) above finished floor.

2.10 VACUUM SWITCHES

- A. Vacuum switches shall be general purpose, contact or mercury type, allowing both high and low set points, with contact type provided with a protective dust cover. The vacuum switch shall have an adjustable range set by inside or outside adjustment. Vacuum switches shall activate when indicated by alarm requirements. One orifice nipple (or DISS demand check valve) shall be used for each sensor switch.

2.11 VACUUM BOTTLE BRACKET

- A. Vacuum bottle bracket shall be single plate of one piece, .85 mm (22 gage) stainless steel or 1.6 mm (16 gage) chromium plated metal or aluminum, finish matching cover of adjoining vacuum inlet. All components shall be of same material as plate and assembly anchored securely. The bracket shall be provided and plastic vacuum bottle holder for each vacuum wall inlet.

PART 3 - EXECUTION

3.1 INSTALLATION

- A. All installation shall be performed in strict accordance with NFPA 99 5.1.10. Brazing procedures shall be as detailed in NFPA 99 5.1.10.5. Brazing shall be performed only by brazers qualified under NFPA 99 5.1.10.10.11. Where piping runs underground, the installation shall be made in accordance with NFPA 99 5.1.10.10.5.
- B. Contractor shall furnish 102 mm (4 inches) high concrete housekeeping pads. The contractor shall furnish inertia bases in lieu of housekeeping pads where the equipment installed is not factory isolated by the manufacturer. Anchor bolts shall be cast into bases

- C. Cast escutcheon shall be installed with set screw at each wall, floor and ceiling penetration in exposed finished locations and within cabinets and millwork.
- D. Open ends of tube shall be capped or plugged at all times or otherwise sealed until final assembly.
- E. Piping shall be cut square and accurately with a tube cutter (sawing not permitted) to measurements determined at place of installation. the tubing shall be reamed to remove burrs, being careful not to expand tube, and so no chips of copper remain in the tube. The tubing shall be worked into place without springing or forcing. The tubing shall be bottomed in socket so there are no gaps between tube and fitting. Care shall be exercised in handling equipment and tools used in cutting or reaming of tube to prevent oil or grease from being introduced into the tubing. Where contamination has occurred, material shall be no longer suitable for vacuum service and new, sealed tube sections used..
- F. Piping shall be supported with pipe trays or hangers at intervals as shown on the drawings or as defined in NFPA 99 Table 5.1.10.10.4.5. Piping shall not be supported by other piping. Isolation of copper piping from dissimilar metals shall be of a firm, positive nature. Duct tape is not acceptable as an isolation material..
- G. Valves and other equipment shall be rigidly supported to prevent strain on tube or joints.
- H. Piping exposed to physical damage shall be protected.
- I. During any brazing operation, the interior of the pipe shall be purged continuously with oil free, dry nitrogen NF, following the procedure in NFPA 99 5.1.10.5.5. At the completion of any section, all open pipe ends shall be capped using an EXTERNAL cap. The flow of purged gas shall be maintained until joint is cool to touch. The use of flux is

prohibited when making of joints between copper to copper pipes and fittings.

- J Threaded joints in piping systems shall be avoided whenever possible. Where unavoidable, make up the male threads with polytetrafluorofethylene (such as Teflon) tape. Liquid sealants shall not be used.
- K. Tubing shall not be bent. Fittings shall be used in all change of direction or angle.
- L. After installation of the piping, but before installation of the outlet valves, blow lines clear using nitrogen NF.
- M. Ceiling column assembly shall be supported from heavy sub-mounting castings and furnished with the unit as part of rough in. Ceiling columns shall be anchored with 15 mm (1/2-inch) diameter bolts attached to angle iron frame supported from structural ceiling.
- N. Two 25 mm (1 inch) minimum conduits shall be provided from ceiling column assembly to the adjacent corridor, one for mass spectrometer tubing and wiring and one for monitor wiring, and for connection to signal cabling network.
- O. Pressure and vacuum switches, transmitter and gauges shall be installed to be easily accessed, and provide access panel where installed above plaster ceiling. Pressure switch and sensors shall be installed with orifice nipple between the pipe line and switches/sensors.
- P. Pipe labeling shall be applied during installation process and not after installation is completed. Size of legend letters shall be in accordance with ANSI A13.1.
- Q. After initial leakage testing is completed, the piping shall be allowed to remain pressurized with testing gas until testing agency performs final tests.

VACUUM SYSTEMS FOR LABORATORY AND HEALTHCARE FACILITIES

R. Penetrations:

1. Fire Stopping: Where pipes pass through fire partitions, fire walls, smoked partitions, or floors, fire stopping shall be installed that provides an effective barrier against the spread of fire, smoke and gases as specified in Section 07 84 00, FIRESTOPPING, Clearances between raceways and openings with the fire stopping material shall be completely filled and sealed..
2. Water proofing: At floor penetrations, clearances shall be completely sealed around the pipe and made watertight with sealant as specified in Section 07 92 00, JOINT SEALANTS.

S. A vacuum gage 40mm (1 1/2 inch) diameter line shall be installed downstream of each zone valve in cabinets.

T. Zone valves shall be provided in cabinets where indicated and outside each Operating Room and a minimum one zone valve assembly for each 18 outlets.

U. Piping shall be labeled with name of service, identification color and direction of flow. Where non-standard pressures are piped, pressure shall be labeled. Labels shall be placed at least once every 20 feet of linear run or once in each story (whichever is more frequent). A label shall additionally be placed immediately on each side of all wall or floor penetrations. Pipe labels shall be self adhesive vinyl type or other water resistant material with permanent adhesive colored in accordance with NFPA 99 Table 5.1.11 and shall be visible on all sides of the pipe. Each master alarm signal shall be labeled for function after ring out. Each zone valve shall be labeled and each area alarm labeled for the area of control or surveillance after test. Labels shall be permanent and of a type approved by the VAMC

V. Alarms and valves shall be labeled for service and areas monitored or controlled. Coordinate with the VAMC for final room or area

VACUUM SYSTEMS FOR LABORATORY AND HEALTHCARE FACILITIES

designations. Valves shall be labeled with name and identification color of the gas and direction of flow

3.2 INSTALLER TESTING

- A. Prior to declaring the lines ready for final verification, the installing contractor shall strictly follow the procedures for verification as described in NFPA 99 5.1.12.2 and attest in writing over the notarized signature of an officer of the installing company the following;
1. That all brazing was conducted by brazers qualified to ASSE 6010 and holding current medical gas endorsements.
 2. That all brazing was conducted with nitrogen purging. (Procedure per NFPA 99 5.1.10.5.5).
 3. That the lines have been blown clear of any construction debris using oil free dry nitrogen or air are clean and ready for use. (Procedure per NFPA 99 5.1.12.2.2).
 4. That the assembled piping, prior to the installation of any devices, maintained a test pressure 1 1/2 times the standard pressures listed in NFPA 99 Table 5.1.11 without leaks. (Procedure per NFPA 99 5.1.12.2.3).
 5. That after installation of all devices, the pipeline was proven leak free for 24hours at a pressure 20% above the standard pressures listed in NFPA 99 Table 5.1.11. (Procedure per NFPA 99 5.1.12.2.2.6)
 6. That the systems have been checked for cross connections and none were found. (Procedure per NFPA 99 5.1.12.2.4)
 7. That the manufacturer has started up all medical air compressors, medical vacuum pumps WAGD producers, liquid oxygen system(s) and manifolds, and that they are in operating order.

VACUUM SYSTEMS FOR LABORATORY AND HEALTHCARE FACILITIES

- B. Four originals of the affidavit, shall be distributed; (1) to the resident engineer, (1) to the contracting officer representative, (1) to the general contractor and (1) to the verifier (www.mgpho.org).

3.3 VERIFIER TESTING

- A. Prior to handing over the systems to VAMC, the contractor shall retain a Verifier acceptable to the engineer and owner who shall follow strictly the procedures for verification as described in NFPA 99 5.1.12.3 and provide a written report and certificate bearing the notarized signature of an officer of the verification company which contains at least the following:
1. A current ACORD insurance certificate indicating professional liability coverage in the minimum amount of \$1 Million per occurrence, and general aggregate liability in the minimum amount of \$1 Million, valid and in force when the project is to be verified. General liability insurance is not alone acceptable.
 2. An affidavit bearing the notarized signature of an officer of the verification company stating that the verification company is not the supplier of any equipment used on this project or tested in this report and that the verification contractor has no relationship to, or pecuniary interest in, the manufacturer, seller, or installer of any equipment used on this project or tested in this report
 3. A listing of all tests performed, listing each source, outlet, valve and alarm included in the testing.
 4. An assertion that all tests were performed by a Medical Vacuum System Certified Medical Gas or vacuum Verifier or by individuals qualified to perform the work and holding valid qualifications to ASSE 6030 and under the immediate supervision a Verifier. Include the names, credential numbers and expiration dates for all individuals working on the project.

VACUUM SYSTEMS FOR LABORATORY AND HEALTHCARE FACILITIES

5. A statement that equipment used was calibrated at least within the last six months by a method traceable to a National Bureau of Standard Reference and enclosing certificates or other evidence of such calibration(s). Where outside laboratories are used in lieu of on site equipment, those laboratories shall be named and their original reports enclosed.
6. A statement that where and when needed, equipment was re calibrated during the verification process and describing the method(s) used.
7. A statement that the systems were tested and found to be free of debris to a procedure per NFPA 99 5.1.12.3.7.
8. The flow from each outlet when tested to a procedure per NFPA 99-5.1.12.3.10.
9. A statement that the systems were tested and found to have no cross-connections to a procedure per NFPA 99 5.1.12.3.3.
10. A statement that the systems were tested and found to be free of contaminants to a procedure per NFPA 99 5.1.12.3.8 except that the purity standard shall be 2 ppm difference for halogenated hydrocarbons and 1 ppm total hydrocarbons (as methane).
11. Statement that all local signals function as required under NFPA 99 5.1.3.4.7 and as per the relevant NFPA 99 sections relating to the sources.
12. A listing of local alarms, their function and activation per NFPA 99 5.1.12.3.14.
13. A listing of master alarms, their function and activation, including pressures for high and low alarms per NFPA 99 5.1.12.3.5.2.
14. A listing of area alarms, their function and activation pressures per NFPA 99 5.1.12.3.5.3.

VACUUM SYSTEMS FOR LABORATORY AND HEALTHCARE FACILITIES

15. A statement that the sources include all alarms required by NFPA 99 Table A.5.1.9.5.
 16. The concentration of each component of NFPA 99 Table 5.1.12.3.12 in the medical air after 24hours of operation of the medical air source.
 17. The concentration of each gas at each outlet as specified in NFPA 99 5.1.12.3.11.
 18. A statement that all valves and alarms are accurately labeled as to zone of control.
- B. Perform and document all cross connection tests, labeling verification, supply system operation, and valve and alarm operation tests as required by, and in accordance with, current NFPA and the procedures set forth in pre-qualification documentation.
- C. Verify that the systems, as installed, meet or exceed the requirements of current NFPA, this specification, and that the systems operate as required.
- D. Piping purge test: For each positive pressure gas system, verify cleanliness of piping system. Filter a minimum of 1000 liters (35 cubic feet) of gas through a clean white 0.45 micron filter at a minimum velocity of 100 mps (3.5 fpm). Filter shall show no discoloration, and shall accrue no more than 0.1 mg of matter. Test each zone at the outlet most remote from the source. Perform test with the use of an inert gas as described in CGA P-9.
- E. Inlet flow test:
1. Test all inlets for flow. Perform test with the use of an inert gas as described in CGA P-9.

2. Needle valve vacuum inlets must draw no less than 1.0 scfm with adjacent inlet flowing, at a dynamic inlet pressure of 40kPa (12-inches Hg), and a static vacuum of 10kPa (15-inches Hg)
3. Vacuum inlets must draw no less than 85 Lpm (3.0 scfm) with adjacent inlet flowing, at a dynamic inlet pressure of 40 kPa (12-inches Hg), and a static vacuum of 50 kPa (15-inches Hg).
4. Anesthesia evacuation inlets must draw no less than 1 L/mm (1.0 scfm) at a dynamic inlet pressure of 40 kPa (12-inches Hg), and a static vacuum of 50 kPa (15-inches Hg).

3.4 CONNECTION TO EXISTING LABORATORY VACUUM SYSTEM:

- A. Contactor shall test the existing system for hydrocarbons, dew point, etc. If problems are present, the resident engineer (RE) would notify the facility of the results. The facility would then make the necessary repairs and/ or maintenance.
- B. Double Shut-off valves shall be installed at the connection of new line to existing line.
- C. Time for shut-down of the existing vacuum system shall be coordinated with the VA medical center.
- D. Prior to any work being done, new pipeline shall be checked for particulate or other forms of contamination.
- E. Insure that the correct type of pipe tubing and fittings are being used.
- F. A spot check of the existing pipelines shall be made in the facility to determine the level of cleanness present.
- G. The tie-in shall be made as quickly as possible. A nitrogen purge is not required since this would require another opening in the pipe.

- H. After the tie-in is made and allowed to cool, slowly bleed the source Vacuum back into the pipeline. Test the work area for leaks with soapy water and repair any leaks.
- I. After all leaks, if any, are repaired and the line is fully recharged, perform blow down and testing. Open the zone that is closest to the main to the system, access the closest outlet to the work, and blow the main through the inlet. After the inlet blows clear into a white cloth, make an additional check at a zone most distant from the work. Perform all required current NFPA 99 tests after connection.

- - - E N D - - -

**SECTION 23 05 11
COMMON WORK RESULTS FOR HVAC****PART 1 - GENERAL****1.1 DESCRIPTION**

- A. The requirements of this Section apply to all sections of Division 23.
- B. Definitions:
 - 1. Exposed: Piping, ductwork, and equipment exposed to view in finished rooms.
 - 2. Option or optional: Contractor's choice of an alternate material or method.
 - 3. RE: Resident Engineer
 - 4. COTR: Contracting Officer's Technical Representative.

1.2 RELATED WORK

- A. Section 00 72 00, GENERAL CONDITIONS
- B. Section 01 00 00, GENERAL REQUIREMENTS
- C. Section 01 33 23, SHOP DRAWINGS, PRODUCT DATA, and SAMPLES
- D. Section 02 82 11, TRADITIONAL ASBESTOS ABATEMENT
- E. Section 05 50 00, METAL FABRICATIONS
- F. Section 07 84 00, FIRESTOPPING
- G. Section 07 92 00, JOINT SEALANTS
- H. Section 09 91 00, PAINTING
- I. Section 23 05 41, NOISE AND VIBRATION CONTROL FOR HVAC PIPING and EQUIPMENT
- J. Section 23 05 93, TESTING, ADJUSTING, and BALANCING FOR HVAC
- K. Section 23 07 11, HVAC, PLUMBING, and Boiler Plant Insulation
- L. Section 23 09 11, INSTRUMENTATION and CONTROL FOR BOILER PLANT
- M. Section 23 09 23, DIRECT-DIGITAL CONTROL SYSTEM FOR HVAC
- N. Section 23 21 13, HYDRONIC PIPING
- O. Section 23 31 00, HVAC DUCTS and CASINGS
- P. Section 23 34 00, HVAC FANS
- Q. Section 23 37 00, AIR OUTLETS and INLETS
- R. Section 23 81 00, DECENTRALIZED UNITARY HVAC EQUIPMENT
- S. Section 23 08 00, COMMISSIONING OF HVAC SYSTEMS: Requirements for commissioning, systems readiness checklists, and training
- T. Section 26 05 11, REQUIREMENTS FOR ELECTRICAL INSTALLATIONS
- U. Section 26 29 11, LOW-VOLTAGE MOTOR STARTERS

1.3 QUALITY ASSURANCE

- A. Mechanical, electrical and associated systems shall be safe, reliable, efficient, durable, easily and safely operable and maintainable, easily and safely accessible, and in compliance with applicable codes as specified. The systems shall be comprised of high quality institutional-class and industrial-class products of manufacturers that are experienced specialists in the required product lines. All construction firms and personnel shall be experienced and qualified specialists in industrial and institutional HVAC
- B. Flow Rate Tolerance for HVAC Equipment: Section 23 05 93, TESTING, ADJUSTING, AND BALANCING FOR HVAC.
- C. Equipment Vibration Tolerance:
 - 1. Refer to Section 23 05 41, NOISE AND VIBRATION CONTROL FOR HVAC PIPING and EQUIPMENT. Equipment shall be factory-balanced to this tolerance and re-balanced on site, as necessary.
 - 2. After HVAC air balance work is completed and permanent drive sheaves are in place, perform field mechanical balancing and adjustments required to meet the specified vibration tolerance.
- D. Products Criteria:
 - 1. Standard Products: Material and equipment shall be the standard products of a manufacturer regularly engaged in the manufacture of the products for at least 3 years (or longer as specified elsewhere). The design, model and size of each item shall have been in satisfactory and efficient operation on at least three installations for approximately three years. However, digital electronics devices, software and systems such as controls, instruments, computer work station, shall be the current generation of technology and basic design that has a proven satisfactory service record of at least three years. See other specification sections for any exceptions and/or additional requirements.
 - 2. All items furnished shall be free from defects that would adversely affect the performance, maintainability and appearance of individual components and overall assembly.
 - 3. Conform to codes and standards as required by the specifications. Conform to local codes, if required by local authorities such as the natural gas supplier, if the local codes are more stringent than those specified. Refer any conflicts to the Resident Engineer.

4. Multiple Units: When two or more units of materials or equipment of the same type or class are required, these units shall be products of one manufacturer.
5. Assembled Units: Manufacturers of equipment assemblies, which use components made by others, assume complete responsibility for the final assembled product.
6. Nameplates: Nameplate bearing manufacturer's name or identifiable trademark shall be securely affixed in a conspicuous place on equipment, or name or trademark cast integrally with equipment, stamped or otherwise permanently marked on each item of equipment.
7. Asbestos products or equipment or materials containing asbestos shall not be used.

E. Equipment Service Organizations:

1. HVAC: Products and systems shall be supported by service organizations that maintain a complete inventory of repair parts and are located within 50 miles to the site.

F. Execution (Installation, Construction) Quality:

1. Apply and install all items in accordance with manufacturer's written instructions. Refer conflicts between the manufacturer's instructions and the contract drawings and specifications to the Resident Engineer for resolution. Provide written hard copies or computer files of manufacturer's installation instructions to the Resident Engineer at least two weeks prior to commencing installation of any item. Installation of the item will not be allowed to proceed until the recommendations are received. Failure to furnish these recommendations is a cause for rejection of the material.
2. Provide complete layout drawings required by Paragraph, SUBMITTALS. Do not commence construction work on any system until the layout drawings have been approved.

- G. Upon request by Government, provide lists of previous installations for selected items of equipment. Include contact persons who will serve as references, with telephone numbers and e-mail addresses.

1.4 SUBMITTALS

- A. Submit in accordance with Section 01 33 23, SHOP DRAWINGS, PRODUCT DATA, AND SAMPLES, and with requirements in the individual specification sections.
- B. Contractor shall make all necessary field measurements and investigations to assure that the equipment and assemblies will meet contract requirements.

- C. If equipment is submitted which differs in arrangement from that shown, provide drawings that show the rearrangement of all associated systems. Approval will be given only if all features of the equipment and associated systems, including accessibility, are equivalent to that required by the contract.
- D. Prior to submitting shop drawings for approval, contractor shall certify in writing that manufacturers of all major items of equipment have each reviewed drawings and specifications, and have jointly coordinated and properly integrated their equipment and controls to provide a complete and efficient installation.
- E. Submittals and shop drawings for interdependent items, containing applicable descriptive information, shall be furnished together and complete in a group. Coordinate and properly integrate materials and equipment in each group to provide a completely compatible and efficient.
- F. Layout Drawings:
 - 1. Submit complete consolidated and coordinated layout drawings for all new systems, and for existing systems that are in the same areas. Refer to Section 00 72 00, GENERAL CONDITIONS, Article, SUBCONTRACTS AND WORK COORDINATION.
 - 2. The drawings shall include plan views, elevations and sections of all systems and shall be on a scale of not less than 1:32 (3/8-inch equal to one foot). Clearly identify and dimension the proposed locations of the principal items of equipment. The drawings shall clearly show locations and adequate clearance for all equipment, piping, valves, control panels and other items. Show the access means for all items requiring access for operations and maintenance. Provide detailed layout drawings of all piping and duct systems.
 - 3. Do not install equipment foundations, equipment or piping until layout drawings have been approved.
 - 4. In addition, for HVAC systems, provide details of the following:
 - a. Mechanical equipment rooms.
 - b. Interstitial space.
 - c. Hangers, inserts, supports, and bracing.
 - d. Pipe sleeves.
 - e. Duct or equipment penetrations of floors, walls, ceilings, or roofs.
- G. Manufacturer's Literature and Data: Submit under the pertinent section rather than under this section.

1. Submit belt drive with the driven equipment. Submit selection data for specific drives when requested by the Resident Engineer.
2. Submit electric motor data and variable speed drive data with the driven equipment.
3. Equipment and materials identification.
4. Fire-stopping materials.
5. Hangers, inserts, supports and bracing. Provide load calculations for variable spring and constant support hangers.
6. Wall, floor, and ceiling plates.

H. HVAC Maintenance Data and Operating Instructions:

1. Maintenance and operating manuals in accordance with Section 01 00 00, GENERAL REQUIREMENTS, Article, INSTRUCTIONS, for systems and equipment.
2. Provide a listing of recommended replacement parts for keeping in stock supply, including sources of supply, for equipment. Include in the listing belts for equipment: Belt manufacturer, model number, size and style, and distinguished whether of multiple belt sets.

I. Provide copies of approved HVAC equipment submittals to the Testing, Adjusting and Balancing Subcontractor.

1.5 APPLICABLE PUBLICATIONS

- A. The publications listed below form a part of this specification to the extent referenced. The publications are referenced in the text by the basic designation only.
- B. Air Conditioning, Heating and Refrigeration Institute (AHRI):
430-2009.....Central Station Air-Handling Units
- C. American National Standard Institute (ANSI):
B31.1-2007.....Power Piping
- D. Rubber Manufacturers Association (ANSI/RMA):
IP-20-2007.....Specifications for Drives Using Classical
V-Belts and Sheaves
IP-21-2009.....Specifications for Drives Using Double-V
(Hexagonal) Belts
IP-22-2007.....Specifications for Drives Using Narrow V-Belts
and Sheaves
- E. Air Movement and Control Association (AMCA):
410-96.....Recommended Safety Practices for Air Moving
Devices
- F. American Society of Mechanical Engineers (ASME):
Boiler and Pressure Vessel Code (BPVC):

Section I-2007.....Power Boilers

Section IX-2007.....Welding and Brazing Qualifications

Code for Pressure Piping:

B31.1-2007.....Power Piping

G. American Society for Testing and Materials (ASTM):

A36/A36M-08.....Standard Specification for Carbon Structural
Steel

A575-96(2007).....Standard Specification for Steel Bars, Carbon,
Merchant Quality, M-Grades

E84-10.....Standard Test Method for Surface Burning
Characteristics of Building Materials

E119-09c.....Standard Test Methods for Fire Tests of Building
Construction and Materials

H. Manufacturers Standardization Society (MSS) of the Valve and Fittings
Industry, Inc:

SP-58-2009.....Pipe Hangers and Supports-Materials, Design and
Manufacture, Selection, Application, and
Installation

SP 69-2003.....Pipe Hangers and Supports-Selection and
Application

SP 127-2001.....Bracing for Piping Systems, Seismic - Wind -
Dynamic, Design, Selection, Application

I. National Electrical Manufacturers Association (NEMA):

MG-1-2009.....Motors and Generators

J. National Fire Protection Association (NFPA):

31-06.....Standard for Installation of Oil-Burning
Equipment

54-09.....National Fuel Gas Code

70-08.....National Electrical Code

85-07.....Boiler and Combustion Systems Hazards Code

90A-09.....Standard for the Installation of Air
Conditioning and Ventilating Systems

101-09.....Life Safety Code

1.6 DELIVERY, STORAGE AND HANDLING

A. Protection of Equipment:

1. Equipment and material placed on the job site shall remain in the custody of the Contractor until phased acceptance, whether or not the Government has reimbursed the Contractor for the equipment and

- material. The Contractor is solely responsible for the protection of such equipment and material against any damage.
2. Place damaged equipment in first class, new operating condition; or, replace same as determined and directed by the Resident Engineer. Such repair or replacement shall be at no additional cost to the Government.
 3. Protect interiors of new equipment and piping systems against entry of foreign matter. Clean both inside and outside before painting or placing equipment in operation.
 4. Existing equipment and piping being worked on by the Contractor shall be under the custody and responsibility of the Contractor and shall be protected as required for new work.
- B. Cleanliness of Piping and Equipment Systems:
1. Exercise care in storage and handling of equipment and piping material to be incorporated in the work. Remove debris arising from cutting, threading and welding of piping.
 2. Piping systems shall be flushed, blown or pigged as necessary to deliver clean systems.
 3. Clean interior of all tanks prior to delivery for beneficial use by the Government.
 4. Boilers shall be left clean following final internal inspection by Government insurance representative or inspector.
 5. Contractor shall be fully responsible for all costs, damage, and delay arising from failure to provide clean systems.

1.7 JOB CONDITIONS - WORK IN EXISTING BUILDING

- A. Building Operation: Government employees will be continuously operating and managing all facilities, including temporary facilities, that serve the medical center.
- B. Maintenance of Service: Schedule all work to permit continuous service as required by the medical center.
- C. Phasing of Work: Comply with all requirements shown on drawings or specified.
- D. Building Working Environment: Maintain the architectural and structural integrity of the building and the working environment at all times. Maintain the interior of building at 18 degrees C (65 degrees F) minimum. Limit the opening of doors, windows or other access openings to brief periods as necessary for rigging purposes. No storm water or ground water leakage permitted. Provide daily clean-up of construction

and demolition debris on all floor surfaces and on all equipment being operated by VA.

- E. Acceptance of Work for Government Operation: As new facilities are made available for operation and these facilities are of beneficial use to the Government, inspections will be made and tests will be performed. Based on the inspections, a list of contract deficiencies will be issued to the Contractor. After correction of deficiencies as necessary for beneficial use, the Contracting Officer will process necessary acceptance and the equipment will then be under the control and operation of Government personnel.

PART 2 - PRODUCTS

2.1 FACTORY-ASSEMBLED PRODUCTS

- A. Provide maximum standardization of components to reduce spare part requirements.
- B. Manufacturers of equipment assemblies that include components made by others shall assume complete responsibility for final assembled unit.
1. All components of an assembled unit need not be products of same manufacturer.
 2. Constituent parts that are alike shall be products of a single manufacturer.
 3. Components shall be compatible with each other and with the total assembly for intended service.
 4. Contractor shall guarantee performance of assemblies of components, and shall repair or replace elements of the assemblies as required to deliver specified performance of the complete assembly.
- C. Components of equipment shall bear manufacturer's name and trademark, model number, serial number and performance data on a name plate securely affixed in a conspicuous place, or cast integral with, stamped or otherwise permanently marked upon the components of the equipment.
- D. Major items of equipment, which serve the same function, must be the same make and model. Exceptions will be permitted if performance requirements cannot be met.

2.2 COMPATIBILITY OF RELATED EQUIPMENT

Equipment and materials installed shall be compatible in all respects with other items being furnished and with existing items so that the result will be a complete and fully operational plant that conforms to contract requirements.

2.3 BELT DRIVES

- A. Type: ANSI/RMA standard V-belts with proper motor pulley and driven sheave. Belts shall be constructed of reinforced cord and rubber.
- B. Dimensions, rating and selection standards: ANSI/RMA IP-20 and IP-21.
- C. Minimum Horsepower Rating: Motor horsepower plus recommended ANSI/RMA service factor (not less than 20 percent) in addition to the ANSI/RMA allowances for pitch diameter, center distance, and arc of contact.
- D. Maximum Speed: 25 m/s (5000 feet per minute).
- E. Adjustment Provisions: For alignment and ANSI/RMA standard allowances for installation and take-up.
- F. Drives may utilize a single V-Belt (any cross section) when it is the manufacturer's standard.
- G. Multiple Belts: Matched to ANSI/RMA specified limits by measurement on a belt measuring fixture. Seal matched sets together to prevent mixing or partial loss of sets. Replacement, when necessary, shall be an entire set of new matched belts.
- H. Sheaves and Pulleys:
 - 1. Material: Pressed steel, or close grained cast iron.
 - 2. Bore: Fixed or bushing type for securing to shaft with keys.
 - 3. Balanced: Statically and dynamically.
 - 4. Groove spacing for driving and driven pulleys shall be the same.
- I. Drive Types, Based on ARI 435:
 - 1. Provide adjustable-pitch drive as follows:
 - a. Fan speeds up to 1800 RPM: 7.5 kW (10 horsepower) and smaller.
 - b. Fan speeds over 1800 RPM: 2.2 kW (3 horsepower) and smaller.
 - 2. Provide fixed-pitch drives for drives larger than those listed above.
 - 3. The final fan speeds required to just meet the system CFM and pressure requirements, without throttling, shall be determined by adjustment of a temporary adjustable-pitch motor sheave or by fan law calculation if a fixed-pitch drive is used initially.

2.4 DRIVE GUARDS

- A. For machinery and equipment, provide guards as shown in AMCA 410 for belts, chains, couplings, pulleys, sheaves, shafts, gears and other moving parts regardless of height above the floor to prevent damage to equipment and injury to personnel. Drive guards may be excluded where motors and drives are inside factory fabricated air handling unit casings.
- B. Pump shafts and couplings shall be fully guarded by a sheet steel guard, covering coupling and shaft but not bearings. Material shall be minimum

16-gage sheet steel; ends shall be braked and drilled and attached to pump base with minimum of four 6 mm (1/4-inch) bolts. Reinforce guard as necessary to prevent side play forcing guard onto couplings.

- C. V-belt and sheave assemblies shall be totally enclosed, firmly mounted, non-resonant. Guard shall be an assembly of minimum 22-gage sheet steel and expanded or perforated metal to permit observation of belts. 25 mm (one-inch) diameter hole shall be provided at each shaft centerline to permit speed measurement.
- D. Materials: Sheet steel, cast iron, expanded metal or wire mesh rigidly secured so as to be removable without disassembling pipe, duct, or electrical connections to equipment.
- E. Access for Speed Measurement: 25 mm (One inch) diameter hole at each shaft center.

2.5 LIFTING ATTACHMENTS

Provide equipment with suitable lifting attachments to enable equipment to be lifted in its normal position. Lifting attachments shall withstand any handling conditions that might be encountered, without bending or distortion of shape, such as rapid lowering and braking of load.

2.6 ELECTRIC MOTORS

- A. All material and equipment furnished and installation methods shall conform to the requirements of Section 23 05 12, GENERAL MOTOR REQUIREMENTS FOR HVAC AND STEAM GENERATION EQUIPMENT; Section 26 29 11, LOW-VOLTAGE MOTOR STARTERS; and, Section 26 05 21, LOW-VOLTAGE ELECTRICAL POWER CONDUCTORS AND CABLES (600 VOLTS AND BELOW). Provide all electrical wiring, conduit, and devices necessary for the proper connection, protection and operation of the systems. Provide special energy efficient premium efficiency type motors as scheduled.

2.7 EQUIPMENT AND MATERIALS IDENTIFICATION

- A. Use symbols, nomenclature and equipment numbers specified, shown on the drawings and shown in the maintenance manuals. In addition, provide bar code identification nameplate for all equipment which will allow the equipment identification code to be scanned into the system for maintenance and inventory tracking. Identification for piping is specified in Section 09 91 00, PAINTING.
- B. Interior (Indoor) Equipment: Engraved nameplates, with letters not less than 48 mm (3/16-inch) high of brass with black-filled letters, or rigid black plastic with white letters specified in Section 09 91 00, PAINTING permanently fastened to the equipment. Identify unit components such as coils, filters, fans, etc.

- C. Exterior (Outdoor) Equipment: Brass nameplates, with engraved black filled letters, not less than 48 mm (3/16-inch) high riveted or bolted to the equipment.
- D. Control Items: Label all temperature and humidity sensors, controllers and control dampers. Identify and label each item as they appear on the control diagrams.
- E. Valve Tags and Lists:
 - 1. HVAC and Boiler Plant: Provide for all valves other than for equipment in Section 23 82 00, CONVECTION HEATING AND COOLING UNITS.
 - 2. Valve tags: Engraved black filled numbers and letters not less than 13 mm (1/2-inch) high for number designation, and not less than 6.4 mm (1/4-inch) for service designation on 19 gage 38 mm (1-1/2 inches) round brass disc, attached with brass "S" hook or brass chain.
 - 3. Valve lists: Typed or printed plastic coated card(s), sized 216 mm (8-1/2 inches) by 280 mm (11 inches) showing tag number, valve function and area of control, for each service or system. Punch sheets for a 3-ring notebook.
 - 4. Provide detailed plan for each floor of the building indicating the location and valve number for each valve. Identify location of each valve with a color coded thumb tack in ceiling.

2.8 FIRESTOPPING

Section 07 84 00, FIRESTOPPING specifies an effective barrier against the spread of fire, smoke and gases where penetrations occur for piping and ductwork. Refer to Section 23 07 11, HVAC, PLUMBING, AND BOILER PLANT INSULATION, for firestop pipe and duct insulation.

2.9 GALVANIZED REPAIR COMPOUND

Mil. Spec. DOD-P-21035B, paint form.

2.10 HVAC PIPE AND EQUIPMENT SUPPORTS AND RESTRAINTS

- A. Vibration Isolators: Refer to Section 23 05 41, NOISE AND VIBRATION CONTROL FOR HVAC PIPING AND EQUIPMENT.
- B. Pipe Supports: Comply with MSS SP-58. Type Numbers specified refer to this standard. For selection and application comply with MSS SP-69. Refer to Section 05 50 00, METAL FABRICATIONS, for miscellaneous metal support materials and prime coat painting requirements.
- C. Attachment to Concrete Building Construction:
 - 1. Concrete insert: MSS SP-58, Type 18.
 - 2. Self-drilling expansion shields and machine bolt expansion anchors: Permitted in concrete not less than 102 mm (four inches) thick when approved by the Resident Engineer for each job condition.

3. Power-driven fasteners: Permitted in existing concrete or masonry not less than 102 mm (four inches) thick when approved by the Resident Engineer for each job condition.
- D. Attachment to existing structure: Support from existing floor/roof frame.
- E. Attachment to Wood Construction: Wood screws or lag bolts.
- F. Hanger Rods: Hot-rolled steel, ASTM A36 or A575 for allowable load listed in MSS SP-58. For piping, provide adjustment means for controlling level or slope. Types 13 or 15 turn-buckles shall provide 38 mm (1-1/2 inches) minimum of adjustment and incorporate locknuts. All-thread rods are acceptable.
- G. Hangers Supporting Multiple Pipes (Trapeze Hangers): Galvanized, cold formed, lipped steel channel horizontal member, not less than 41 mm by 41 mm (1-5/8 inches by 1-5/8 inches), 2.7 mm (No. 12 gage), designed to accept special spring held, hardened steel nuts. Not permitted for steam supply and condensate piping.
 1. Allowable hanger load: Manufacturers rating less 91kg (200 pounds).
 2. Guide individual pipes on the horizontal member of every other trapeze hanger with 6 mm (1/4-inch) U-bolt fabricated from steel rod. Provide Type 40 insulation shield, secured by two 13mm (1/2-inch) galvanized steel bands, or preinsulated calcium silicate shield for insulated piping at each hanger.
- H. Supports for Piping Systems:
 1. Select hangers sized to encircle insulation on insulated piping. Refer to Section 23 07 11, HVAC, PLUMBING, AND BOILER PLANT INSULATION for insulation thickness. To protect insulation, provide Type 39 saddles for roller type supports or preinsulated calcium silicate shields. Provide Type 40 insulation shield or preinsulated calcium silicate shield at all other types of supports and hangers including those for preinsulated piping.
 2. Piping Systems except High and Medium Pressure Steam (MSS SP-58):
 - a. Standard clevis hanger: Type 1; provide locknut.
 - b. Riser clamps: Type 8.
 - c. Wall brackets: Types 31, 32 or 33.
 - d. Roller supports: Type 41, 43, 44 and 46.
 - e. Saddle support: Type 36, 37 or 38.
 - f. Turnbuckle: Types 13 or 15. Preinsulate.
 - g. U-bolt clamp: Type 24.
 - h. Copper Tube:

- 1) Hangers, clamps and other support material in contact with tubing shall be painted with copper colored epoxy paint, plastic coated or taped with non adhesive isolation tape to prevent electrolysis.
- 2) For vertical runs use epoxy painted or plastic coated riser clamps.
- 3) For supporting tube to strut: Provide epoxy painted pipe straps for copper tube or plastic inserted vibration isolation clamps.
- 4) Insulated Lines: Provide pre-insulated calcium silicate shields sized for copper tube.
- i. Supports for plastic or glass piping: As recommended by the pipe manufacturer with black rubber tape extending one inch beyond steel support or clamp.

2.11 PIPE PENETRATIONS

- A. Install sleeves during construction for other than blocked out floor openings for risers in mechanical bays.
- B. To prevent accidental liquid spills from passing to a lower level, provide the following:
 1. For sleeves: Extend sleeve 25 mm (one inch) above finished floor and provide sealant for watertight joint.
 2. For blocked out floor openings: Provide 40 mm (1-1/2 inch) angle set in silicone adhesive around opening.
 3. For drilled penetrations: Provide 40 mm (1-1/2 inch) angle ring or square set in silicone adhesive around penetration.
- C. Penetrations are not allowed through beams or ribs, but may be installed in concrete beam flanges. Any deviation from these requirements must receive prior approval of Resident Engineer.
- D. Sheet Metal, Plastic, or Moisture-resistant Fiber Sleeves: Provide for pipe passing through floors, interior walls, and partitions, unless brass or steel pipe sleeves are specifically called for below.
- E. Cast Iron or Zinc Coated Pipe Sleeves: Provide for pipe passing through exterior walls below grade. Make space between sleeve and pipe watertight with a modular or link rubber seal. Seal shall be applied at both ends of sleeve.
- F. Galvanized Steel or an alternate Black Iron Pipe with asphalt coating Sleeves: Provide for pipe passing through concrete beam flanges, except where brass pipe sleeves are called for. Provide sleeve for pipe passing through floor of mechanical rooms, laundry work rooms, and animal rooms

above basement. Except in mechanical rooms, connect sleeve with floor plate.

- G. Brass Pipe Sleeves: Provide for pipe passing through quarry tile, terrazzo or ceramic tile floors. Connect sleeve with floor plate.
- H. Sleeves are not required for wall hydrants for fire department connections or in drywall construction.
- I. Sleeve Clearance: Sleeve through floors, walls, partitions, and beam flanges shall be one inch greater in diameter than external diameter of pipe. Sleeve for pipe with insulation shall be large enough to accommodate the insulation. Interior openings shall be caulked tight with fire stopping material and sealant to prevent the spread of fire, smoke, and gases.
- J. Sealant and Adhesives: Shall be as specified in Section 07 92 00, JOINT SEALANTS.

2.12 DUCT PENETRATIONS

- A. Provide firestopping for openings through fire and smoke barriers, maintaining minimum required rating of floor, ceiling or wall assembly. See section 07 84 00, FIRESTOPPING.

2.13 SPECIAL TOOLS AND LUBRICANTS

- A. Furnish, and turn over to the Resident Engineer, tools not readily available commercially, that are required for disassembly or adjustment of equipment and machinery furnished.
- B. Grease Guns with Attachments for Applicable Fittings: One for each type of grease required for each motor or other equipment.
- C. Refrigerant Tools: Provide system charging/Evacuation equipment, gauges, fittings, and tools required for maintenance of furnished equipment.
- D. Tool Containers: Hardwood or metal, permanently identified for intended service and mounted, or located, where directed by the Resident Engineer.
- E. Lubricants: A minimum of 0.95 L (one quart) of oil, and 0.45 kg (one pound) of grease, of equipment manufacturer's recommended grade and type, in unopened containers and properly identified as to use for each different application.

2.14 WALL, FLOOR AND CEILING PLATES

- A. Material and Type: Chrome plated brass or chrome plated steel, one piece or split type with concealed hinge, with set screw for fastening to pipe, or sleeve. Use plates that fit tight around pipes, cover openings around pipes and cover the entire pipe sleeve projection.

- B. Thickness: Not less than 2.4 mm (3/32-inch) for floor plates. For wall and ceiling plates, not less than 0.64 mm (0.025-inch) for up to 80 mm (3-inch pipe), 0.89 mm (0.035-inch) for larger pipe.
- C. Locations: Use where pipe penetrates floors, walls and ceilings in exposed locations, in finished areas only. Provide a watertight joint in spaces where brass or steel pipe sleeves are specified.

2.15 ASBESTOS

Materials containing asbestos are not permitted.

PART 3 - EXECUTION

3.1 ARRANGEMENT AND INSTALLATION OF EQUIPMENT AND PIPING

- A. Coordinate location of piping, sleeves, inserts, hangers, ductwork and equipment. Locate piping, sleeves, inserts, hangers, ductwork and equipment clear of windows, doors, openings, light outlets, and other services and utilities. Prepare equipment layout drawings to coordinate proper location and personnel access of all facilities. Submit the drawings for review as required by Part 1. Follow manufacturer's published recommendations for installation methods not otherwise specified.
- B. Operating Personnel Access and Observation Provisions: Select and arrange all equipment and systems to provide clear view and easy access, without use of portable ladders, for maintenance and operation of all devices including, but not limited to: all equipment items, valves, filters, strainers, transmitters, sensors, control devices. All gages and indicators shall be clearly visible by personnel standing on the floor or on permanent platforms. Do not reduce or change maintenance and operating space and access provisions that are shown on the drawings.
- C. Equipment and Piping Support: Coordinate structural systems necessary for pipe and equipment support with pipe and equipment locations to permit proper installation.
- D. Location of pipe sleeves, trenches and chases shall be accurately coordinated with equipment and piping locations.
- E. Cutting Holes:
 - 1. Cut holes through concrete and masonry by rotary core drill.
Pneumatic hammer, impact electric, and hand or manual hammer type drill will not be allowed, except as permitted by Resident Engineer where working area space is limited.
 - 2. Locate holes to avoid interference with structural members such as beams or grade beams. Holes shall be laid out in advance and drilling done only after approval by Resident Engineer. If the Contractor

- considers it necessary to drill through structural members, this matter shall be referred to Resident Engineer for approval.
3. Do not penetrate membrane waterproofing.
- F. Interconnection of Instrumentation or Control Devices: Generally, electrical and pneumatic interconnections are not shown but must be provided.
- G. Minor Piping: Generally, small diameter pipe runs from drips and drains, water cooling, and other service are not shown but must be provided.
- H. Electrical and Pneumatic Interconnection of Controls and Instruments: This generally not shown but must be provided. This includes interconnections of sensors, transmitters, transducers, control devices, control and instrumentation panels, instruments and computer workstations. Comply with NFPA-70.
- I. Protection and Cleaning:
1. Equipment and materials shall be carefully handled, properly stored, and adequately protected to prevent damage before and during installation, in accordance with the manufacturer's recommendations and as approved by the Resident Engineer. Damaged or defective items in the opinion of the Resident Engineer, shall be replaced.
 2. Protect all finished parts of equipment, such as shafts and bearings where accessible, from rust prior to operation by means of protective grease coating and wrapping. Close pipe openings with caps or plugs during installation. Tightly cover and protect fixtures and equipment against dirt, water chemical, or mechanical injury. At completion of all work thoroughly clean fixtures, exposed materials and equipment.
- J. Install gages, thermometers, valves and other devices with due regard for ease in reading or operating and maintaining said devices. Locate and position thermometers and gages to be easily read by operator or staff standing on floor or walkway provided. Servicing shall not require dismantling adjacent equipment or pipe work.
- K. Install steam piping expansion joints as per manufacturer's recommendations.
- L. Work in Existing Building:
1. Perform as specified in Article, OPERATIONS AND STORAGE AREAS, Article, ALTERATIONS, and Article, RESTORATION of the Section 01 00 00, GENERAL REQUIREMENTS for relocation of existing equipment, alterations and restoration of existing building(s).
 2. As specified in Section 01 00 00, GENERAL REQUIREMENTS, Article, OPERATIONS AND STORAGE AREAS, make alterations to existing service

3. piping at times that will least interfere with normal operation of the facility.
3. Cut required openings through existing masonry and reinforced concrete using diamond core drills. Use of pneumatic hammer type drills, impact type electric drills, and hand or manual hammer type drills, will be permitted only with approval of the Resident Engineer. Locate openings that will least effect structural slabs, columns, ribs or beams. Refer to the Resident Engineer for determination of proper design for openings through structural sections and opening layouts approval, prior to cutting or drilling into structure. After Resident Engineer's approval, carefully cut opening through construction no larger than absolutely necessary for the required installation.
- M. Switchgear/Electrical Equipment Drip Protection: Every effort shall be made to eliminate the installation of pipe above electrical and telephone switchgear. If this is not possible, encase pipe in a second pipe with a minimum of joints. Installation of piping, ductwork, leak protection apparatus or other installations foreign to the electrical installation shall be located in the space equal to the width and depth of the equipment and extending from to a height of 1.8 m (6 ft.) above the equipment of to ceiling structure, whichever is lower (NFPA 70).
- N. Inaccessible Equipment:
1. Where the Government determines that the Contractor has installed equipment not conveniently accessible for operation and maintenance, equipment shall be removed and reinstalled or remedial action performed as directed at no additional cost to the Government.
 2. The term "conveniently accessible" is defined as capable of being reached without the use of ladders, or without climbing or crawling under or over obstacles such as motors, fans, pumps, belt guards, transformers, high voltage lines, piping, and ductwork.

3.2 TEMPORARY PIPING AND EQUIPMENT

- A. Continuity of operation of existing facilities will generally require temporary installation or relocation of equipment and piping.
- B. The Contractor shall provide all required facilities in accordance with the requirements of phased construction and maintenance of service. All piping and equipment shall be properly supported, sloped to drain, operate without excessive stress, and shall be insulated where injury can occur to personnel by contact with operating facilities. The requirements of Paragraph 3.1 apply.

- C. Temporary facilities and piping shall be completely removed and any openings in structures sealed. Provide necessary blind flanges and caps to seal open piping remaining in service.

3.3 RIGGING

- A. Design is based on application of available equipment. Openings in building structures are planned to accommodate design scheme.
- B. Alternative methods of equipment delivery may be offered by Contractor and will be considered by Government under specified restrictions of phasing and maintenance of service as well as structural integrity of the building.
- C. Close all openings in the building when not required for rigging operations to maintain proper environment in the facility for Government operation and maintenance of service.
- D. Contractor shall provide all facilities required to deliver specified equipment and place on foundations. Attachments to structures for rigging purposes and support of equipment on structures shall be Contractor's full responsibility. Upon request, the Government will check structure adequacy and advise Contractor of recommended restrictions.
- E. Contractor shall check all clearances, weight limitations and shall offer a rigging plan designed by a Registered Professional Engineer. All modifications to structures, including reinforcement thereof, shall be at Contractor's cost, time and responsibility.
- F. Rigging plan and methods shall be referred to Resident Engineer for evaluation prior to actual work.
- G. Restore building to original condition upon completion of rigging work.

3.4 PIPE AND EQUIPMENT SUPPORTS

- A. Where hanger spacing does not correspond with joist or rib spacing, use structural steel channels secured directly to joist and rib structure that will correspond to the required hanger spacing, and then suspend the equipment and piping from the channels. Drill or burn holes in structural steel only with the prior approval of the Resident Engineer.
- B. Use of chain, wire or strap hangers; wood for blocking, stays and bracing; or, hangers suspended from piping above will not be permitted. Replace or thoroughly clean rusty products and paint with zinc primer.
- C. Use hanger rods that are straight and vertical. Turnbuckles for vertical adjustments may be omitted where limited space prevents use. Provide a minimum of 15 mm (1/2-inch) clearance between pipe or piping covering and adjacent work.

- D. HVAC Horizontal Pipe Support Spacing: Refer to MSS SP-69. Provide additional supports at valves, strainers, in-line pumps and other heavy components. Provide a support within one foot of each elbow.
- E. HVAC Vertical Pipe Supports:
1. Up to 150 mm (6-inch pipe), 9 m (30 feet) long, bolt riser clamps to the pipe below couplings, or welded to the pipe and rests supports securely on the building structure.
 2. Vertical pipe larger than the foregoing, support on base elbows or tees, or substantial pipe legs extending to the building structure.
- F. Overhead Supports:
1. The basic structural system of the building is designed to sustain the loads imposed by equipment and piping to be supported overhead.
 2. Provide steel structural members, in addition to those shown, of adequate capability to support the imposed loads, located in accordance with the final approved layout of equipment and piping.
 3. Tubing and capillary systems shall be supported in channel troughs.
- G. Floor Supports:
1. Provide concrete bases, concrete anchor blocks and pedestals, and structural steel systems for support of equipment and piping. Anchor and dowel concrete bases and structural systems to resist forces under operating and seismic conditions (if applicable) without excessive displacement or structural failure.
 2. Do not locate or install bases and supports until equipment mounted thereon has been approved. Size bases to match equipment mounted thereon plus 50 mm (2 inch) excess on all edges. Boiler foundations shall have horizontal dimensions that exceed boiler base frame dimensions by at least 150 mm (6 inches) on all sides. Refer to structural drawings. Bases shall be neatly finished and smoothed, shall have chamfered edges at the top, and shall be suitable for painting.
 3. All equipment shall be shimmed, leveled, firmly anchored, and grouted with epoxy grout. Anchor bolts shall be placed in sleeves, anchored to the bases. Fill the annular space between sleeves and bolts with a granular material to permit alignment and realignment.
 4. For seismic anchoring, refer to Section 13 05 41, SEISMIC RESTRAINT REQUIREMENTS FOR NON-STRUCTURAL COMPONENTS.

3.5 MECHANICAL DEMOLITION

- A. Rigging access, other than indicated on the drawings, shall be provided by the Contractor after approval for structural integrity by the

Resident Engineer. Such access shall be provided without additional cost or time to the Government. Where work is in an operating plant, provide approved protection from dust and debris at all times for the safety of plant personnel and maintenance of plant operation and environment of the plant.

- B. In an operating facility, maintain the operation, cleanliness and safety. Government personnel will be carrying on their normal duties of operating, cleaning and maintaining equipment and plant operation. Confine the work to the immediate area concerned; maintain cleanliness and wet down demolished materials to eliminate dust. Do not permit debris to accumulate in the area to the detriment of plant operation. Perform all flame cutting to maintain the fire safety integrity of this plant. Adequate fire extinguishing facilities shall be available at all times. Perform all work in accordance with recognized fire protection standards. Inspection will be made by personnel of the VA Medical Center, and Contractor shall follow all directives of the RE or COTR with regard to rigging, safety, fire safety, and maintenance of operations.
- C. Completely remove all piping, wiring, conduit, and other devices associated with the equipment not to be re-used in the new work. This includes all pipe, valves, fittings, insulation, and all hangers including the top connection and any fastenings to building structural systems. Seal all openings, after removal of equipment, pipes, ducts, and other penetrations in roof, walls, floors, in an approved manner and in accordance with plans and specifications where specifically covered. Structural integrity of the building system shall be maintained. Reference shall also be made to the drawings and specifications of the other disciplines in the project for additional facilities to be demolished or handled.
- D. All valves including gate, globe, ball, butterfly and check, all pressure gages and thermometers with wells shall remain Government property and shall be removed and delivered to Resident Engineer and stored as directed. The Contractor shall remove all other material and equipment, devices and demolition debris under these plans and specifications. Such material shall be removed from Government property expeditiously and shall not be allowed to accumulate.
- E. Asbestos Insulation Removal: Conform to Section 02 82 11, TRADITIONAL ASBESTOS ABATEMENT.

3.6 CLEANING AND PAINTING

- A. Prior to final inspection and acceptance of the plant and facilities for beneficial use by the Government, the plant facilities, equipment and systems shall be thoroughly cleaned and painted. Refer to Section 09 91 00, PAINTING.
- B. In addition, the following special conditions apply:
 - 1. Cleaning shall be thorough. Use solvents, cleaning materials and methods recommended by the manufacturers for the specific tasks. Remove all rust prior to painting and from surfaces to remain unpainted. Repair scratches, scuffs, and abrasions prior to applying prime and finish coats.
 - 2. Material And Equipment Not To Be Painted Includes:
 - a. Motors, controllers, control switches, and safety switches.
 - b. Control and interlock devices.
 - c. Regulators.
 - d. Control valves and thermostatic elements.
 - e. Lubrication devices and grease fittings.
 - f. Copper, brass, aluminum, stainless steel and bronze surfaces.
 - g. Valve stems and rotating shafts.
 - h. Pressure gauges and thermometers.
 - i. Glass.
 - j. Name plates.
 - 3. Control and instrument panels shall be cleaned, damaged surfaces repaired, and shall be touched-up with matching paint obtained from panel manufacturer.
 - 4. Pumps, motors, steel and cast iron bases, and coupling guards shall be cleaned, and shall be touched-up with the same color as utilized by the pump manufacturer
 - 5. Temporary Facilities: Apply paint to surfaces that do not have existing finish coats.
 - 6. Final result shall be smooth, even-colored, even-textured factory finish on all items. Completely repaint the entire piece of equipment if necessary to achieve this.

3.7 IDENTIFICATION SIGNS

- A. Provide laminated plastic signs, with engraved lettering not less than 5 mm (3/16-inch) high, designating functions, for all equipment, switches, motor controllers, relays, meters, control devices, including automatic control valves. Nomenclature and identification symbols shall

correspond to that used in maintenance manual, and in diagrams specified elsewhere. Attach by chain, adhesive, or screws.

- B. Factory Built Equipment: Metal plate, securely attached, with name and address of manufacturer, serial number, model number, size, performance.
- C. Pipe Identification: Refer to Section 09 91 00, PAINTING.

3.8 MOTOR AND DRIVE ALIGNMENT

- A. Belt Drive: Set driving and driven shafts parallel and align so that the corresponding grooves are in the same plane.
- B. Direct-connect Drive: Securely mount motor in accurate alignment so that shafts are free from both angular and parallel misalignment when both motor and driven machine are operating at normal temperatures.

3.9 LUBRICATION

- A. Lubricate all devices requiring lubrication prior to initial operation. Field-check all devices for proper lubrication.
- B. Equip all devices with required lubrication fittings or devices. Provide a minimum of one liter (one quart) of oil and 0.5 kg (one pound) of grease of manufacturer's recommended grade and type for each different application; also provide 12 grease sticks for lubricated plug valves. Deliver all materials to Resident Engineer in unopened containers that are properly identified as to application.
- C. Provide a separate grease gun with attachments for applicable fittings for each type of grease applied.
- D. All lubrication points shall be accessible without disassembling equipment, except to remove access plates.

3.10 COMMISSIONING

- A. Provide commissioning documentation in accordance with the requirements of Section 23 08 00 - COMMISSIONING OF HVAC SYSTEMS for all inspection, start up, and contractor testing required above and required by the System Readiness Checklist provided by the Commissioning Agent.
- B. Components provided under this section of the specifications will be tested as part of a larger system. Refer to Section 23 08 00 - COMMISSIONING OF HVAC SYSTEMS and related sections for contractor responsibilities for system commissioning.

3.11 STARTUP AND TEMPORARY OPERATION

Start up equipment as described in equipment specifications. Verify that vibration is within specified tolerance prior to extended operation. Temporary use of equipment is specified in Section 01 00 00, GENERAL REQUIREMENTS, Article, TEMPORARY USE OF MECHANICAL AND ELECTRICAL EQUIPMENT.

3.12 OPERATING AND PERFORMANCE TESTS

- A. Prior to the final inspection, perform required tests as specified in Section 01 00 00, GENERAL REQUIREMENTS and submit the test reports and records to the Resident Engineer.
- B. Should evidence of malfunction in any tested system, or piece of equipment or component part thereof, occur during or as a result of tests, make proper corrections, repairs or replacements, and repeat tests at no additional cost to the Government.
- C. When completion of certain work or system occurs at a time when final control settings and adjustments cannot be properly made to make performance tests, then make performance tests for heating systems and for cooling systems respectively during first actual seasonal use of respective systems following completion of work.

3.13 INSTRUCTIONS TO VA PERSONNEL

Provide in accordance with Article, INSTRUCTIONS, of Section 01 00 00, GENERAL REQUIREMENTS, and Section 23 08 11, DEMONSTRATIONS AND TESTS FOR BOILER PLANT.

- - - E N D - - -

SECTION 23 05 93
TESTING, ADJUSTING, AND BALANCING FOR HVAC**PART 1 - GENERAL****1.1 DESCRIPTION**

- A. Testing, adjusting, and balancing (TAB) of heating, ventilating and air conditioning (HVAC) systems. TAB includes the following:
1. Planning systematic TAB procedures.
 2. Design Review Report.
 3. Systems Inspection report.
 4. Systems Readiness Report.
 5. Balancing air and water distribution systems; adjustment of total system to provide design performance; and testing performance of equipment and automatic controls.
 6. Vibration and sound measurements.
 7. Recording and reporting results.
- B. Definitions:
1. Basic TAB used in this Section: Chapter 37, "Testing, Adjusting and Balancing" of 2007 ASHRAE Handbook, "HVAC Applications".
 2. TAB: Testing, Adjusting and Balancing; the process of checking and adjusting HVAC systems to meet design objectives.
 3. AABC: Associated Air Balance Council.
 4. NEBB: National Environmental Balancing Bureau.
 5. Hydronic Systems: Includes chilled water and heating hot water.
 6. Air Systems: Includes all outside air, supply air, return air, and exhaust air systems.
 7. Flow rate tolerance: The allowable percentage variation, minus to plus, of actual flow rate from values (design) in the contract documents.

1.2 RELATED WORK

- A. Section 23 05 10, COMMON WORK RESULTS FOR BOILER PLANTS and STEAM GENERATION: General Mechanical Requirements.
- B. Section 23 05 11, COMMON WORK RESULTS FOR HVAC: General Mechanical Requirements.
- C. Section 23 05 41, NOISE AND VIBRATION CONTROL FOR HVAC PIPING AND EQUIPMENT: Noise and Vibration Requirements.

- D. Section 23 07 11, HVAC, PLUMBING, AND BOILER PLANT INSULATION: Piping and Equipment Insulation.
- E. Section 23 36 00, AIR TERMINAL UNITS: Terminal Units Performance.
- F. Section 23 31 00, HVAC DUCTS AND CASINGS: Duct Leakage.
- G. Section 23 09 23, DIRECT-DIGITAL CONTROL SYSTEM FOR HVAC: Controls and Instrumentation Settings.
- H. Section 23 34 00, HVAC FANS
- I. Section 23 37 00, AIR OUTLETS AND INLETS
- J. Section 23 81 43, AIR-SOURCE UNITARY HEAT PUMPS
- K. Section 23 08 00, COMMISSIONING OF HVAC SYSTEMS. Requirements for commissioning, systems readiness checklists, and training
- L. Section 23 05 12 GENERAL MOTOR REQUIREMENTS FOR HVAC AND STEAM GENERATION EQUIPMENT

1.3 QUALITY ASSURANCE

- A. Refer to Articles, Quality Assurance and Submittals, in Section 23 05 11, COMMON WORK RESULTS FOR HVAC, Section 23 05 10, COMMON WORK RESULTS FOR BOILER PLANTS and STEAM GENERATION, and Section 23 08 00, COMMISSIONING OF HVAC SYSTEMS.
- B. Qualifications:
 - 1. TAB Agency: The TAB agency shall be a subcontractor of the General Contractor and shall report to and be paid by the General Contractor.
 - 2. The TAB agency shall be either a certified member of AABC or certified by the NEBB to perform TAB service for HVAC, water balancing and vibrations and sound testing of equipment. The certification shall be maintained for the entire duration of duties specified herein. If, for any reason, the agency loses subject certification during this period, the General Contractor shall immediately notify the Resident Engineer and submit another TAB firm for approval. Any agency that has been the subject of disciplinary action by either the AABC or the NEBB within the five years preceding Contract Award shall not be eligible to perform any work related to the TAB. All work performed in this Section and in other related Sections by the TAB agency shall be considered invalid if the TAB agency loses its certification prior to Contract completion,

- and the successor agency's review shows unsatisfactory work performed by the predecessor agency.
3. TAB Specialist: The TAB specialist shall be either a member of AABC or an experienced technician of the Agency certified by NEBB. The certification shall be maintained for the entire duration of duties specified herein. If, for any reason, the Specialist loses subject certification during this period, the General Contractor shall immediately notify the Resident Engineer and submit another TAB Specialist for approval. Any individual that has been the subject of disciplinary action by either the AABC or the NEBB within the five years preceding Contract Award shall not be eligible to perform any duties related to the HVAC systems, including TAB. All work specified in this Section and in other related Sections performed by the TAB specialist shall be considered invalid if the TAB Specialist loses its certification prior to Contract completion and must be performed by an approved successor.
4. TAB Specialist shall be identified by the General Contractor within 60 days after the notice to proceed. The TAB specialist will be coordinating, scheduling and reporting all TAB work and related activities and will provide necessary information as required by the Resident Engineer. The responsibilities would specifically include:
- a. Shall directly supervise all TAB work.
 - b. Shall sign the TAB reports that bear the seal of the TAB standard. The reports shall be accompanied by report forms and schematic drawings required by the TAB standard, AABC or NEBB.
 - c. Would follow all TAB work through its satisfactory completion.
 - d. Shall provide final markings of settings of all HVAC adjustment devices.
 - e. Permanently mark location of duct test ports.
5. All TAB technicians performing actual TAB work shall be experienced and must have done satisfactory work on a minimum of 3 projects comparable in size and complexity to this project. Qualifications must be certified by the TAB agency in writing. The lead technician shall be certified by AABC or NEBB
- C. Test Equipment Criteria: The instrumentation shall meet the accuracy/calibration requirements established by AABC National

Standards or by NEBB Procedural Standards for Testing, Adjusting and Balancing of Environmental Systems and instrument manufacturer. Provide calibration history of the instruments to be used for test and balance purpose.

D. Tab Criteria:

1. One or more of the applicable AABC, NEBB or SMACNA publications, supplemented by ASHRAE Handbook "HVAC Applications" Chapter 36, and requirements stated herein shall be the basis for planning, procedures, and reports.
2. Flow rate tolerance: Following tolerances are allowed. For tolerances not mentioned herein follow ASHRAE Handbook "HVAC Applications", Chapter 36, as a guideline. Air Filter resistance during tests, artificially imposed if necessary, shall be at least 100 percent of manufacturer recommended change over pressure drop values for pre-filters and after-filters.
 - a. Air handling unit and all other fans, cubic meters/min (cubic feet per minute): Minus 0 percent to plus 10 percent.
 - b. Exhaust hoods/cabinets: 0 percent to plus 10 percent.
 - c. Minimum outside air: 0 percent to plus 10 percent.
 - d. Individual room air outlets and inlets, and air flow rates not mentioned above: Minus 5 percent to plus 10 percent except if the air to a space is 100 CFM or less the tolerance would be minus 5 to plus 5 percent.
 - e. Hot water coils: Minus 5 percent to plus 5 percent.
 - f. Chilled water coils: Minus 0 percent to plus 5 percent.
3. Systems shall be adjusted for energy efficient operation as described in PART 3.
4. Typical TAB procedures and results shall be demonstrated to the Resident Engineer for one air distribution system (including all fans, three terminal units, three rooms randomly selected by the Resident Engineer) and one hydronic system (pumps and three coils) as follows:
 - a. When field TAB work begins.
 - b. During each partial final inspection and the final inspection for the project if requested by VA.

1.4 SUBMITTALS

- A. Submit in accordance with Section 01 33 23, SHOP DRAWINGS, PRODUCT DATA, and SAMPLES.
- B. Submit names and qualifications of TAB agency and TAB specialists within 60 days after the notice to proceed. Submit information on three recently completed projects and a list of proposed test equipment.
- C. For use by the Resident Engineer staff, submit one complete set of applicable AABC or NEBB publications that will be the basis of TAB work.
- D. Submit Following for Review and Approval:
 - 1. Design Review Report after the system layout on air and water side is completed by the Contractor.
 - 2. Systems inspection report on equipment and installation for conformance with design.
 - 3. Systems Readiness Report.
 - 4. Intermediate and Final TAB reports covering flow balance and adjustments, performance tests, vibration tests and sound tests.
 - 5. Include in final reports uncorrected installation deficiencies noted during TAB and applicable explanatory comments on test results that differ from design requirements.
- E. Prior to request for Final or Partial Final inspection, submit completed Test and Balance report for the area.

1.5 APPLICABLE PUBLICATIONS

- A. The following publications form a part of this specification to the extent indicated by the reference thereto. In text the publications are referenced to by the acronym of the organization.
- B. American Society of Heating, Refrigerating and Air Conditioning Engineers, Inc. (ASHRAE):
 - 2007HVAC Applications ASHRAE Handbook, Chapter 37, Testing, Adjusting, and Balancing and Chapter 47, Sound and Vibration Control
- C. Associated Air Balance Council (AABC):
 - 2002.....AABC National Standards for Total System Balance

D. National Environmental Balancing Bureau (NEBB):

7th Edition 2005Procedural Standards for Testing, Adjusting,
Balancing of Environmental Systems

2nd Edition 2006Procedural Standards for the Measurement of
Sound and Vibration

3rd Edition 2009Procedural Standards for Whole Building Systems
Commissioning of New Construction

**E. Sheet Metal and Air Conditioning Contractors National Association
(SMACNA):**

3rd Edition 2002HVAC SYSTEMS Testing, Adjusting and Balancing

PART 2 - PRODUCTS**2.1 PLUGS**

Provide plastic plugs to seal holes drilled in ductwork for test purposes.

2.2 INSULATION REPAIR MATERIAL

See Section 23 07 11, HVAC and BOILER PLANT INSULATION Provide for repair of insulation removed or damaged for TAB work.

PART 3 - EXECUTION**3.1 GENERAL**

- A. Refer to TAB Criteria in Article, Quality Assurance.
- B. Obtain applicable contract documents and copies of approved submittals for HVAC equipment and automatic control systems.

3.2 DESIGN REVIEW REPORT

The TAB Specialist shall review the Contract Plans and specifications and advise the Resident Engineer of any design deficiencies that would prevent the HVAC systems from effectively operating in accordance with the sequence of operation specified or prevent the effective and accurate TAB of the system. The TAB Specialist shall provide a report individually listing each deficiency and the corresponding proposed corrective action necessary for proper system operation.

3.3 SYSTEMS INSPECTION REPORT

- A. Inspect equipment and installation for conformance with design.
- B. The inspection and report is to be done after air distribution equipment is on site and duct installation has begun, but well in advance of performance testing and balancing work. The purpose of the

inspection is to identify and report deviations from design and ensure that systems will be ready for TAB at the appropriate time.

- C. Reports: Follow check list format developed by AABC, NEBB or SMACNA, supplemented by narrative comments, with emphasis on air handling units and fans. Check for conformance with submittals. Verify that diffuser and register sizes are correct. Check air terminal unit installation including their duct sizes and routing.

3.4 SYSTEM READINESS REPORT

- A. The TAB Contractor shall measure existing air and water flow rates associated with existing systems utilized to serve renovated areas as indicated on drawings. Submit report of findings to resident engineer.
- B. Inspect each System to ensure that it is complete including installation and operation of controls. Submit report to RE in standard format and forms prepared and or approved by the Commissioning Agent.
- C. Verify that all items such as ductwork piping, ports, terminals, connectors, etc., that is required for TAB are installed. Provide a report to the Resident Engineer.

3.5 TAB REPORTS

- A. The TAB contractor shall provide raw data immediately in writing to the Resident Engineer if there is a problem in achieving intended results before submitting a formal report.
- B. If over 20 percent of readings in the intermediate report fall outside the acceptable range, the TAB report shall be considered invalid and all contract TAB work shall be repeated and re-submitted for approval at no additional cost to the owner.
- C. Do not proceed with the remaining systems until intermediate report is approved by the Resident Engineer.

3.6 TAB PROCEDURES

- A. Tab shall be performed in accordance with the requirement of the Standard under which TAB agency is certified by either AABC or NEBB.
- B. General: During TAB all related system components shall be in full operation. Fan and pump rotation, motor loads and equipment vibration shall be checked and corrected as necessary before proceeding with TAB. Set controls and/or block off parts of distribution systems to simulate

design operation of variable volume air or water systems for test and balance work.

- C. Coordinate TAB procedures with existing systems and any phased construction completion requirements for the project. Provide TAB reports for pre construction air and water flow rate. Return existing areas outside the work area to pre constructed conditions.
- D. Allow 21 days time in construction schedule for TAB and submission of all reports for an organized and timely correction of deficiencies.
- E. Air Balance and Equipment Test: Include fans, fan coil units, and room diffusers/outlets/inlets.
 - 1. Artificially load air filters by partial blanking to produce air pressure drop of manufacturer's recommended pressure drop.
 - 2. Adjust fan speeds to provide design air flow. V-belt drives, including fixed pitch pulley requirements, are specified in Section 23 05 11, COMMON WORK RESULTS FOR HVAC.
 - 3. Test and balance systems in all specified modes of operation, including variable volume, economizer, and fire emergency modes. Verify that dampers and other controls function properly.
- F. Water Balance and Equipment Test: Include circulating pumps, convertors, coils, coolers and condensers:
 - 1. Adjust flow rates for equipment. Set coils and evaporator to values on equipment submittals, if different from values on contract drawings.
 - 2. Record final measurements for hydronic equipment on performance data sheets. Include entering and leaving water temperatures for heating and cooling coils, and for convertors. Include entering and leaving air temperatures (DB/WB for cooling coils) for air handling units and reheat coils. Make air and water temperature measurements at the same time.

3.7 VIBRATION TESTING

- A. Furnish instruments and perform vibration measurements as specified in Section 23 05 41, NOISE and VIBRATION CONTROL FOR HVAC PIPING and EQUIPMENT. Field vibration balancing is specified in Section 23 05 11, COMMON WORK RESULTS FOR HVAC. Provide measurements for all rotating HVAC equipment of 373 watts (1/2 horsepower) and larger, including centrifugal/screw compressors, cooling towers, pumps, fans and motors.

- B. Record initial measurements for each unit of equipment on test forms and submit a report to the Resident Engineer. Where vibration readings exceed the allowable tolerance Contractor shall be directed to correct the problem. The TAB agency shall verify that the corrections are done and submit a final report to the Resident Engineer.

3.8 MARKING OF SETTINGS

Following approval of Tab final Report, the setting of all HVAC adjustment devices including valves, splitters and dampers shall be permanently marked by the TAB Specialist so that adjustment can be restored if disturbed at any time. Style and colors used for markings shall be coordinated with the Resident Engineer.

3.9 IDENTIFICATION OF TEST PORTS

The TAB Specialist shall permanently and legibly identify the location points of duct test ports. If the ductwork has exterior insulation, the identification shall be made on the exterior side of the insulation. All penetrations through ductwork and ductwork insulation shall be sealed to prevent air leaks and maintain integrity of vapor barrier.

3.10 PHASING

- A. Phased Projects: Testing and Balancing Work to follow project with areas shall be completed per the project phasing. Upon completion of the project all areas shall have been tested and balanced per the contract documents.
- B. Existing Areas: Systems that serve areas outside of the project scope shall not be adversely affected. Measure existing parameters where shown to document system capacity.

3.11 COMMISSIONING

- A. Provide commissioning documentation in accordance with the requirements of Section 23 08 00 - COMMISSIONING OF HVAC SYSTEMS for all inspection, start up, and contractor testing required above and required by the System Readiness Checklist provided by the Commissioning Agent.
- B. Components provided under this section of the specification will be tested as part of a larger system. Refer to Section 23 08 00 - COMMISSIONING OF HVAC SYSTEMS and related sections for contractor responsibilities for system commissioning.

- - E N D - - -

**SECTION 23 07 11
HVAC AND BOILER PLANT INSULATION****PART 1 - GENERAL****1.1 DESCRIPTION**

- A. Field applied insulation for thermal efficiency and condensation control for
 - 1. HVAC piping, ductwork and equipment.
- B. Definitions
 - 1. ASJ: All service jacket, white finish facing or jacket.
 - 2. Air conditioned space: Space having air temperature and/or humidity controlled by mechanical equipment.
 - 3. Cold: Equipment, ductwork or piping handling media at design temperature of 16 degrees C (60 degrees F) or below.
 - 4. FSK: Foil-scrim-kraft facing.
 - 5. Hot: HVAC Ductwork handling air at design temperature above 16 degrees C (60 degrees F); HVAC equipment or piping handling media above 41 degrees C (105 degrees F)
 - 6. Density: kg/m^3 - kilograms per cubic meter (Pcf - pounds per cubic foot).
 - 7. Runouts: Branch pipe connections up to 25-mm (one-inch) nominal size to fan coil units or reheat coils for terminal units.
 - 8. Thermal conductance: Heat flow rate through materials.
 - a. Flat surface: Watt per square meter (BTU per hour per square foot).
 - b. Pipe or Cylinder: Watt per square meter (BTU per hour per linear foot).
 - 9. Thermal Conductivity (k): Watt per meter, per degree C (BTU per inch thickness, per hour, per square foot, per degree F temperature difference).
 - 10. Vapor Retarder (Vapor Barrier): A material which retards the transmission (migration) of water vapor. Performance of the vapor retarder is rated in terms of permance (perms). For the purpose of this specification, vapor retarders shall have a maximum published permance of 0.1 perms and vapor barriers shall have a maximum published permance of 0.001 perms.
 - 11. HWH: Hot water heating supply.

- 12. HWHR: Hot water heating return.
- 13. CH: Chilled water supply.
- 14. CHR: Chilled water return.

1.2 RELATED WORK

- A. Section 07 84 00, FIRESTOPPING: Mineral fiber and bond breaker behind sealant.
- B. Section 23 05 11, COMMON WORK RESULTS FOR HVAC: General mechanical requirements and items, which are common to more than one section of Division 23.
- C. Section 23 21 13, HYDRONIC PIPING: Hot water, chilled water, and glycol piping.
- D. Section 23 31 00, HVAC DUCTS AND CASINGS: Ductwork, plenum and fittings.
- E. Section 23 08 00, COMMISSIONING OF HVAC SYSTEMS. Requirements for commissioning, systems readiness checklists, and training.

1.3 QUALITY ASSURANCE

- A. Refer to article QUALITY ASSURANCE, in Section 23 05 11, COMMON WORK RESULTS FOR HVAC.

- B. Criteria:

- 1. Comply with NFPA 90A, particularly paragraphs 4.3.3.1 through 4.3.3.6, 4.3.10.2.6, and 5.4.6.4, parts of which are quoted as follows:

4.3.3.1 Pipe insulation and coverings, duct coverings, duct linings, vapor retarder facings, adhesives, fasteners, tapes, and supplementary materials added to air ducts, plenums, panels, and duct silencers used in duct systems, unless otherwise provided for in 4.3.3.1.1 or 4.3.3.1.2., shall have, in the form in which they are used, a maximum flame spread index of 25 without evidence of continued progressive combustion and a maximum smoke developed index of 50 when tested in accordance with NFPA 255, Standard Method of Test of Surface Burning Characteristics of Building Materials.

4.3.3.1.1 Where these products are to be applied with adhesives, they shall be tested with such adhesives applied, or the adhesives used shall have a maximum flame spread index of 25 and a maximum smoke developed index of 50 when in the final dry state. (See 4.2.4.2.)

4.3.3.1.2 The flame spread and smoke developed index requirements of 4.3.3.1.1 shall not apply to air duct weatherproof coverings where they are located entirely outside of a building, do not penetrate a wall or roof, and do not create an exposure hazard.

4.3.3.2 Closure systems for use with rigid and flexible air ducts tested in accordance with UL 181, Standard for Safety Factory-Made Air Ducts and Air Connectors, shall have been tested, listed, and used in accordance with the conditions of their listings, in accordance with one of the following:

- (1) UL 181A, Standard for Safety Closure Systems for Use with Rigid Air Ducts and Air Connectors
- (2) UL 181B, Standard for Safety Closure Systems for Use with Flexible Air Ducts and Air Connectors

4.3.3.3 Air duct, panel, and plenum coverings and linings, and pipe insulation and coverings shall not flame, glow, smolder, or smoke when tested in accordance with a similar test for pipe covering, ASTM C 411, Standard Test Method for Hot-Surface Performance of High-Temperature Thermal Insulation, at the temperature to which they are exposed in service.

4.3.3.3.1 In no case shall the test temperature be below 121°C (250°F).

4.3.3.4 Air duct coverings shall not extend through walls or floors that are required to be fire stopped or required to have a fire resistance rating, unless such coverings meet the requirements of 5.4.6.4.

4.3.3.5* Air duct linings shall be interrupted at fire dampers to prevent interference with the operation of devices.

4.3.3.6 Air duct coverings shall not be installed so as to conceal or prevent the use of any service opening.

4.3.10.2.6 Materials exposed to the airflow shall be noncombustible or limited combustible and have a maximum smoke developed index of 50 or comply with the following.

4.3.10.2.6.1 Electrical wires and cables and optical fiber cables shall be listed as noncombustible or limited combustible and have a maximum smoke developed index of 50 or shall be listed as having a maximum peak optical density of 0.5 or less, an average optical density of 0.15 or less, and a maximum flame spread distance of 1.5 m (5 ft) or less when tested in accordance with NFPA 262, Standard Method of Test for Flame Travel and Smoke of Wires and Cables for Use in Air-Handling Spaces.

4.3.10.2.6.4 Optical-fiber and communication raceways shall be listed as having a maximum peak optical density of 0.5 or less, an average optical density of 0.15 or less, and a maximum flame spread distance of 1.5 m (5 ft) or less when tested in accordance with UL 2024, Standard for Safety Optical-Fiber Cable Raceway.

4.3.10.2.6.6 Supplementary materials for air distribution systems shall be permitted when complying with the provisions of 4.3.3.

5.4.6.4 Where air ducts pass through walls, floors, or partitions that are required to have a fire resistance rating and where fire dampers are not required, the opening in the construction around the air duct shall be as follows:

- (1) Not exceeding a 25.4 mm (1 in.) average clearance on all sides
 - (2) Filled solid with an approved material capable of preventing the passage of flame and hot gases sufficient to ignite cotton waste when subjected to the time-temperature fire conditions required for fire barrier penetration as specified in NFPA 251, *Standard Methods of Tests of Fire Endurance of Building Construction and Materials*
- 2. Test methods: ASTM E84, UL 723, or NFPA 255.
 - 3. Specified k factors are at 24 degrees C (75 degrees F) mean temperature unless stated otherwise. Where optional thermal insulation material is used, select thickness to provide thermal conductance no greater than that for the specified material. For pipe, use insulation manufacturer's published heat flow tables. For domestic hot water supply and return, run out insulation and condensation control insulation, no thickness adjustment need be made.
 - 4. All materials shall be compatible and suitable for service temperature, and shall not contribute to corrosion or otherwise attack surface to which applied in either the wet or dry state.
- C. Every package or standard container of insulation or accessories delivered to the job site for use must have a manufacturer's stamp or label giving the name of the manufacturer and description of the material.

1.4 SUBMITTALS

- A. Submit in accordance with Section 01 33 23, SHOP DRAWINGS, PRODUCT DATA, and SAMPLES.
- B. Shop Drawings:
 - 1. All information, clearly presented, shall be included to determine compliance with drawings and specifications and ASTM, federal and military specifications.
 - a. Insulation materials: Specify each type used and state surface burning characteristics.
 - b. Insulation facings and jackets: Each type used. Make it clear that white finish will be furnished for exposed ductwork, casings and equipment.
 - c. Insulation accessory materials: Each type used.

d. Manufacturer's installation and fitting fabrication instructions for flexible unicellular insulation.

e. Make reference to applicable specification paragraph numbers for coordination.

C. Samples:

1. Each type of insulation: Minimum size 100 mm (4 inches) square for board/block/ blanket; 150 mm (6 inches) long, full diameter for round types.
2. Each type of facing and jacket: Minimum size 100 mm (4 inches square).
3. Each accessory material: Minimum 120 ML (4 ounce) liquid container or 120 gram (4 ounce) dry weight for adhesives / cement / mastic.

1.5 STORAGE AND HANDLING OF MATERIAL

Store materials in clean and dry environment, pipe covering jackets shall be clean and unmarred. Place adhesives in original containers. Maintain ambient temperatures and conditions as required by printed instructions of manufacturers of adhesives, mastics and finishing cements.

1.6 APPLICABLE PUBLICATIONS

- A. The publications listed below form a part of this specification to the extent referenced. The publications are referenced in the text by basic designation only.
- B. Federal Specifications (Fed. Spec.):
- L-P-535E (2)- 99.....Plastic Sheet (Sheeting): Plastic Strip; Poly (Vinyl Chloride) and Poly (Vinyl Chloride - Vinyl Acetate), Rigid.
- C. Military Specifications (Mil. Spec.):
- MIL-A-3316C (2)-90.....Adhesives, Fire-Resistant, Thermal Insulation
- MIL-A-24179A (1)-87.....Adhesive, Flexible Unicellular-Plastic Thermal Insulation
- MIL-C-19565C (1)-88.....Coating Compounds, Thermal Insulation, Fire-and Water-Resistant, Vapor-Barrier
- MIL-C-20079H-87.....Cloth, Glass; Tape, Textile Glass; and Thread, Glass and Wire-Reinforced Glass

D. American Society for Testing and Materials (ASTM):

- A167-99(2004).....Standard Specification for Stainless and
Heat-Resisting Chromium-Nickel Steel Plate,
Sheet, and Strip
- B209-07.....Standard Specification for Aluminum and
Aluminum-Alloy Sheet and Plate
- C411-05.....Standard test method for Hot-Surface
Performance of High-Temperature Thermal
Insulation
- C449-07.....Standard Specification for Mineral Fiber
Hydraulic-Setting Thermal Insulating and
Finishing Cement
- C533-09.....Standard Specification for Calcium Silicate
Block and Pipe Thermal Insulation
- C534-08.....Standard Specification for Preformed Flexible
Elastomeric Cellular Thermal Insulation in
Sheet and Tubular Form
- C547-07.....Standard Specification for Mineral Fiber pipe
Insulation
- C552-07.....Standard Specification for Cellular Glass
Thermal Insulation
- C553-08.....Standard Specification for Mineral Fiber
Blanket Thermal Insulation for Commercial and
Industrial Applications
- C585-09.....Standard Practice for Inner and Outer Diameters
of Rigid Thermal Insulation for Nominal Sizes
of Pipe and Tubing (NPS System) R (1998)
- C612-10.....Standard Specification for Mineral Fiber Block
and Board Thermal Insulation
- C1126-04.....Standard Specification for Faced or Unfaced
Rigid Cellular Phenolic Thermal Insulation
- C1136-10.....Standard Specification for Flexible, Low
Permeance Vapor Retarders for Thermal
Insulation
- D1668-97a (2006).....Standard Specification for Glass Fabrics (Woven
and Treated) for Roofing and Waterproofing

- E84-10.....Standard Test Method for Surface Burning
Characteristics of Building
Materials
- E119-09c.....Standard Test Method for Fire Tests of Building
Construction and Materials
- E136-09b.....Standard Test Methods for Behavior of Materials
in a Vertical Tube Furnace at 750 degrees C
(1380 F)
- E. National Fire Protection Association (NFPA):
- 90A-09.....Standard for the Installation of Air
Conditioning and Ventilating Systems
- 96-08.....Standards for Ventilation Control and Fire
Protection of Commercial Cooking Operations
- 101-09.....Life Safety Code
- 251-06.....Standard methods of Tests of Fire Endurance of
Building Construction Materials
- 255-06.....Standard Method of tests of Surface Burning
Characteristics of Building Materials
- F. Underwriters Laboratories, Inc (UL):
- 723.....UL Standard for Safety Test for Surface Burning
Characteristics of Building Materials with
Revision of 09/08
- G. Manufacturer's Standardization Society of the Valve and Fitting
Industry (MSS):
- SP58-2009.....Pipe Hangers and Supports Materials, Design,
and Manufacture

PART 2 - PRODUCTS

2.1 MINERAL FIBER OR FIBER GLASS

- A. ASTM C612 (Board, Block), Class 1 or 2, density 48 kg/m³ (3 pcf), k = 0.037 (0.26) at 24 degrees C (75 degrees F), external insulation for temperatures up to 204 degrees C (400 degrees F) with foil scrim (FSK) facing.
- B. ASTM C553 (Blanket, Flexible) Type I, Class B-3, Density 16 kg/m³ (1 pcf), k = 0.045 (0.31) at 24 degrees C (75 degrees F), for use at temperatures up to 204 degrees C (400 degrees F) with foil scrim (FSK) facing.

- C. ASTM C547 (Pipe Fitting Insulation and Preformed Pipe Insulation), Class 1, $k = 0.037$ (0.26) at 24 degrees C (75 degrees F), for use at temperatures up to 230 degrees C (450 degrees F) with an all service vapor retarder jacket with polyvinyl chloride premolded fitting covering.

2.2 MINERAL WOOL OR REFRACTORY FIBER

- A. Comply with Standard ASTM C612, Class 3, 450 degrees C (850 degrees F).

2.3 CELLULAR GLASS CLOSED-CELL

- A. Comply with Standard ASTM C177, C518, density 120 kg/m³ (7.5 pcf) nominal, $k = 0.033$ (0.29) at 240 degrees C (75 degrees F).
- B. Pipe insulation for use at temperatures up to 200 degrees C (400 degrees F) with all service vapor retarder jacket.

2.4 INSULATION FACINGS AND JACKETS

- A. Vapor Retarder, higher strength with low water permeance ≤ 0.02 or less perm rating, Beach puncture 50 units for insulation facing on exposed ductwork, casings and equipment, and for pipe insulation jackets. Facings and jackets shall be all service type (ASJ) or PVDC Vapor Retarder jacketing.
- B. ASJ jacket shall be white kraft bonded to 0.025 mm (1 mil) thick aluminum foil, fiberglass reinforced, with pressure sensitive adhesive closure. Comply with ASTM C1136. Beach puncture 50 units, Suitable for painting without sizing. Jackets shall have minimum 40 mm (1-1/2 inch) lap on longitudinal joints and minimum 75 mm (3 inch) butt strip on end joints. Butt strip material shall be same as the jacket. Lap and butt strips shall be self-sealing type with factory-applied pressure sensitive adhesive.
- C. Vapor Retarder medium strength with low water vapor permeance of 0.02 or less perm rating), Beach puncture 25 units: Foil-Scrim-Kraft (FSK) or PVDC vapor retarder jacketing type for concealed ductwork and equipment.
- D. Factory composite materials may be used provided that they have been tested and certified by the manufacturer.

E. Pipe fitting insulation covering (jackets): Fitting covering shall be premolded to match shape of fitting and shall be polyvinyl chloride (PVC) conforming to Fed Spec L-P-335, composition A, Type II Grade GU, and Type III, minimum thickness 0.7 mm (0.03 inches). Provide color matching vapor retarder pressure sensitive tape.

2.5 PIPE COVERING PROTECTION SADDLES

A. Cold pipe support: Premolded pipe insulation 180 degrees (half-shells) on bottom half of pipe at supports. Material shall be cellular glass or high density Polyisocyanurate insulation of the same thickness as adjacent insulation. Density of Polyisocyanurate insulation shall be a minimum of 48 kg/m³ (3.0 pcf).

Nominal Pipe Size and Accessories Material (Insert Blocks)	
Nominal Pipe Size mm (inches)	Insert Blocks mm (inches)
Up through 125 (5)	150 (6) long

- B. Warm or hot pipe supports: Premolded pipe insulation (180 degree half-shells) on bottom half of pipe at supports. Material shall be high density Polyisocyanurate (for temperatures up to 149 degrees C [300 degrees F]), cellular glass or calcium silicate. Insulation at supports shall have same thickness as adjacent insulation. Density of Polyisocyanurate insulation shall be a minimum of 48 kg/m³ (3.0 pcf).

2.6 ADHESIVE, MASTIC, CEMENT

- A. Mil. Spec. MIL-A-3316, Class 1: Jacket and lap adhesive and protective finish coating for insulation.
- B. Mil. Spec. MIL-A-3316, Class 2: Adhesive for laps and for adhering insulation to metal surfaces.
- C. Mil. Spec. MIL-A-24179, Type II Class 1: Adhesive for installing flexible unicellular insulation and for laps and general use.
- D. Mil. Spec. MIL-C-19565, Type I: Protective finish for outdoor use.
- E. Mil. Spec. MIL-C-19565, Type I or Type II: Vapor barrier compound for indoor use.
- F. ASTM C449: Mineral fiber hydraulic-setting thermal insulating and finishing cement.
- G. Other: Insulation manufacturers' published recommendations.

2.7 MECHANICAL FASTENERS

- A. Pins, anchors: Welded pins, or metal or nylon anchors with galvanized steel-coated or fiber washer, or clips. Pin diameter shall be as recommended by the insulation manufacturer.
- B. Staples: Outward clinching galvanized steel.
- C. Wire: 1.3 mm thick (18 gage) soft annealed galvanized or 1.9 mm (14 gage) copper clad steel or nickel copper alloy.
- D. Bands: 13 mm (0.5 inch) nominal width, brass, galvanized steel, aluminum or stainless steel.

2.8 REINFORCEMENT AND FINISHES

- A. Glass fabric, open weave: ASTM D1668, Type III (resin treated) and Type I (asphalt treated).
- B. Glass fiber fitting tape: Mil. Spec MIL-C-20079, Type II, Class 1.
- C. Tape for Flexible Elastomeric Cellular Insulation: As recommended by the insulation manufacturer.

- D. Hexagonal wire netting: 25 mm (one inch) mesh, 0.85 mm thick (22 gage) galvanized steel.
- E. Corner beads: 50 mm (2 inch) by 50 mm (2 inch), 0.55 mm thick (26 gage) galvanized steel; or, 25 mm (1 inch) by 25 mm (1 inch), 0.47 mm thick (28 gage) aluminum angle adhered to 50 mm (2 inch) by 50 mm (2 inch) Kraft paper.
- F. PVC fitting cover: Fed. Spec L-P-535, Composition A, 11-86 Type II, Grade GU, with Form B Mineral Fiber insert, for media temperature 4 degrees C (40 degrees F) to 121 degrees C (250 degrees F). Below 4 degrees C (40 degrees F) and above 121 degrees C (250 degrees F). Provide double layer insert. Provide color matching vapor barrier pressure sensitive tape.

2.9 FIRESTOPPING MATERIAL

Other than pipe and duct insulation, refer to Section 07 84 00
FIRESTOPPING.

2.10 FLAME AND SMOKE

Unless shown otherwise all assembled systems shall meet flame spread 25 and smoke developed 50 rating as developed under ASTM, NFPA and UL standards and specifications. See paragraph 1.3 "Quality Assurance".

PART 3 - EXECUTION

3.1 GENERAL REQUIREMENTS

- A. Required pressure tests of duct and piping joints and connections shall be completed and the work approved by the Resident Engineer for application of insulation. Surface shall be clean and dry with all foreign materials, such as dirt, oil, loose scale and rust removed.
- B. Except for specific exceptions, insulate entire specified equipment, piping (pipe, fittings, valves, accessories), and duct systems. Insulate each pipe and duct individually. Do not use scrap pieces of insulation where a full length section will fit.
- C. Where removal of insulation of piping, ductwork and equipment is required to comply with Section 02 82 11, TRADITIONAL ASBESTOS ABATEMENT and Section 02 82 13.13, GLOVEBAG ASBESTOS ABATEMENT, such areas shall be reinsulated to comply with this specification.
- D. Insulation materials shall be installed in a first class manner with smooth and even surfaces, with jackets and facings drawn tight and smoothly cemented down at all laps. Insulation shall be continuous

through all sleeves and openings, except at fire dampers and duct heaters (NFPA 90A). Vapor retarders shall be continuous and uninterrupted throughout systems with operating temperature 16 degrees C (60 degrees F) and below. Lap and seal vapor retarder over ends and exposed edges of insulation. Anchors, supports and other metal projections through insulation on cold surfaces shall be insulated and vapor sealed for a minimum length of 150 mm (6 inches).

- E. Construct insulation on parts of equipment such as chilled water pumps and heads of chillers, convertors and heat exchangers that must be opened periodically for maintenance or repair, so insulation can be removed and replaced without damage. Install insulation with bolted 1 mm thick (20 gage) galvanized steel or aluminum covers as complete units, or in sections, with all necessary supports, and split to coincide with flange/split of the equipment.
- F. Insulation on hot piping and equipment shall be terminated square at items not to be insulated, access openings and nameplates. Cover all exposed raw insulation with white sealer or jacket material.
- G. Protect all insulations outside of buildings with aluminum jacket using lock joint or other approved system for a continuous weather tight system. Access doors and other items requiring maintenance or access shall be removable and sealable.
- H. HVAC work not to be insulated:
 - 1. Exhaust air ducts and plenums, and ventilation exhaust air shafts.
 - 2. In hot piping: Unions, flexible connectors, control valves, safety valves and discharge vent piping, vacuum breakers, thermostatic vent valves, steam traps 20 mm (3/4 inch) and smaller, exposed piping through floor for convectors and radiators. Insulate piping to within approximately 75 mm (3 inches) of uninsulated items.
- I. Apply insulation materials subject to the manufacturer's recommended temperature limits. Apply adhesives, mastic and coatings at the manufacturer's recommended minimum coverage.
- J. Elbows, flanges and other fittings shall be insulated with the same material as is used on the pipe straights. The elbow/ fitting insulation shall be field-fabricated, mitered or factory prefabricated to the necessary size and shape to fit on the elbow/ fitting. Use of

polyurethane spray-foam to fill a PVC elbow jacket is prohibited on cold applications.

K. Firestop Pipe and Duct insulation:

1. Provide firestopping insulation at fire and smoke barriers through penetrations. Fire stopping insulation shall be UL listed as defines in Section 07 84 00, FIRESTOPPING.
2. Pipe and duct penetrations requiring fire stop insulation including, but not limited to the following:
 - a. Pipe risers through floors
 - b. Pipe or duct chase walls and floors
 - c. Smoke partitions
 - d. Fire partitions

3.2 INSULATION INSTALLATION

A. Flexible Mineral Fiber Blanket:

1. Adhere insulation to metal with 75 mm (3 inch) wide strips of insulation bonding adhesive at 200 mm (8 inches) on center all around duct. Additionally secure insulation to bottom of ducts exceeding 600 mm (24 inches) in width with pins welded or adhered on 450 mm (18 inch) centers. Secure washers on pins. Butt insulation edges and seal joints with laps and butt strips. Staples may be used to assist in securing insulation. Seal all vapor retarder penetrations with mastic. Sagging duct insulation will not be acceptable. Install firestop duct insulation where required.
2. Supply air ductwork to be insulated includes main and branch ducts from AHU discharge to room supply outlets, and the bodies of ceiling outlets to prevent condensation. Insulate sound attenuator units, coil casings and damper frames. To prevent condensation insulate trapeze type supports and angle iron hangers for flat oval ducts that are in direct contact with metal duct.
3. Concealed supply air ductwork.
 - a. Above ceilings at a roof level, in attics, and duct work exposed to outdoor weather: 50 mm (2 inch) thick insulation faced with FSK.
 - b. Above ceilings for other than roof level: 40 mm (1 ½ inch) thick insulation faced with FSK.
4. Concealed return air duct:

- a. Above ceilings at a roof level, unconditioned areas, and in chases with external wall or containing steam piping; 40 mm (1-1/2 inch) thick, insulation faced with FSK.
 - b. In interstitial spaces (where not subject to damage): 40 mm (1-1/2 inch thick insulation faced with FSK.
 - c. Concealed return air ductwork in other locations need not be insulated.
5. Concealed outside air duct: 40 mm (1-1/2 inch) thick insulation faced with FSK.
 6. Exhaust air branch duct from autopsy refrigerator to main duct: 40 mm (1-1/2 inch) thick insulation faced with FSK.
- B. Molded Mineral Fiber Pipe and Tubing Covering:
1. Fit insulation to pipe or duct, aligning longitudinal joints. Seal longitudinal joint laps and circumferential butt strips by rubbing hard with a nylon sealing tool to assure a positive seal. Staples may be used to assist in securing insulation. Seal all vapor retarder penetrations on cold piping with a generous application of vapor barrier mastic. Provide inserts and install with metal insulation shields at outside pipe supports. Install freeze protection insulation over heating cable.
 2. Contractor's options for fitting, flange and valve insulation:
 - a. Insulating and finishing cement for sizes less than 100 mm (4 inches) operating at surface temperature of 16 degrees C (61 degrees F) or more.
 - b. Factory premolded, one piece PVC covers with mineral fiber, (Form B), inserts. Provide two insert layers for pipe temperatures below 4 degrees C (40 degrees F), or above 121 degrees C (250 degrees F). Secure first layer of insulation with twine. Seal seam edges with vapor barrier mastic and secure with fitting tape.
 - c. Factory molded, ASTM C547 or field mitered sections, joined with adhesive or wired in place. For hot piping finish with a smoothing coat of finishing cement. For cold fittings, 16 degrees C (60 degrees F) or less, vapor seal with a layer of glass fitting tape imbedded between two 2 mm (1/16 inch) coats of vapor barrier mastic.

- d. Fitting tape shall extend over the adjacent pipe insulation and overlap on itself at least 50 mm (2 inches).
3. Nominal thickness in millimeters and inches specified in the schedule at the end of this section.

3.3 COMMISSIONING

- A. Provide commissioning documentation in accordance with the requirements of section 23 08 00 - COMMISSIONING OF HVAC SYSTEMS for all inspection, start up, and contractor testing required above and required by the System Readiness Checklist provided by the Commissioning Agent.
- B. Components provided under this section of the specification will be tested as part of a larger system. Refer to section 23 08 00 - COMMISSIONING OF HVAC SYSTEMS and related sections for contractor responsibilities for system commissioning.

3.4 PIPE INSULATION SCHEDULE

Provide insulation for piping systems as scheduled below:

Insulation Thickness Millimeters (Inches)					
		Nominal Pipe Size Millimeters (Inches)			
Operating Temperature Range/Service	Insulation Material	Less than 25 (1)	25 - 32 (1 - 1¼)	38 - 75 (1½ - 3)	100 (4) and Above
38-94 degrees C (100-200 degrees F) (LPR, PC, HWH, HWHR, GH and GHR)	Mineral Fiber (Above ground piping only)	38 (1.5)	38 (1.5)	50 (2.0)	50 (2.0)
4-16 degrees C (40-60 degrees F) (CH, CHR, GC, GCR and RS for DX refrigeration)	Cellular Glass Closed-Cell	38 (1.5)	38 (1.5)	38 (1.5)	38 (1.5)

- - - E N D - - -

SECTION 23 08 00**COMMISSIONING OF HVAC SYSTEMS****PART 1 - GENERAL****1.1 DESCRIPTION**

- A. The requirements of this Section apply to all sections of Division 23.
- B. This project will have selected building systems commissioned. The complete list of equipment and systems to be commissioned are specified in Section 01 91 00 GENERAL COMMISSIONING REQUIREMENTS. The commissioning process, which the Contractor is responsible to execute, is defined in Section 01 91 00 GENERAL COMMISSIONING REQUIREMENTS. A Commissioning Agent (CxA) appointed by the Department of Veterans Affairs will manage the commissioning process.

1.2 RELATED WORK

- A. Section 01 00 00 GENERAL REQUIREMENTS.
- B. Section 01 91 00 GENERAL COMMISSIONING REQUIREMENTS.
- C. Section 01 33 23 SHOP DRAWINGS, PRODUCT DATA, AND SAMPLES.

1.3 SUMMARY

- A. This Section includes requirements for commissioning the HVAC systems, subsystems and equipment. This Section supplements the general requirements specified in Section 01 91 00 GENERAL COMMISSIONING REQUIREMENTS.
- B. The commissioning activities have been developed to support the VA requirements to meet guidelines for Federal Leadership in Environmental, Energy, and Economic Performance.
- C. Refer to Section 01 91 00 GENERAL COMMISSIONING REQUIREMENTS for more specifics regarding processes and procedures as well as roles and responsibilities for all Commissioning Team members.

1.4 DEFINITIONS

- A. Refer to Section 01 91 00 GENERAL COMMISSIONING REQUIREMENTS for definitions.

1.5 COMMISSIONED SYSTEMS

- A. Commissioning of a system or systems specified in this Division is part of the construction process. Documentation and testing of these systems, as well as training of the VA's Operation and Maintenance

personnel, is required in cooperation with the VA and the Commissioning Agent.

B. The following HVAC systems will be commissioned:

1. Air Handling Systems (Fans, motors, Variable Speed Drives, cooling coils and control valves, heating coils and control valves, filters, dampers, safeties such as smoke detectors or freezestats and damper end switches, controls, gages, and vibration isolation).
2. Exhaust Fans (Fan, motor, Variable Speed Drives, controls and safeties).
3. Direct Digital Control System (BACnet or similar Local Area Network (LAN), Operator Work Station hardware and software, building controller hardware and software, terminal unit controller hardware and software, all sequences of operation, system accuracy and response time).

1.6 SUBMITTALS

- A. The commissioning process requires review of selected Submittals. The Commissioning Agent will provide a list of submittals that will be reviewed by the Commissioning Agent. This list will be reviewed and approved by the VA prior to forwarding to the Contractor. Refer to Section 01 33 23 SHOP DRAWINGS, PRODUCT DATA, and SAMPLES for further details.
- B. The commissioning process requires Submittal review simultaneously with engineering review. Specific submittal requirements related to the commissioning process are specified in Section 01 91 00 GENERAL COMMISSIONING REQUIREMENTS.

PART 2 - PRODUCTS (NOT USED)

PART 3 - EXECUTION

3.1 PRE-FUNCTIONAL CHECKLISTS

- A. The Contractor shall complete Pre-Functional Checklists to verify systems, subsystems, and equipment installation is complete and systems are ready for Systems Functional Performance Testing. The Commissioning Agent will prepare Pre-Functional Checklists to be used to document equipment installation. The Contractor shall complete the checklists. Completed checklists shall be submitted to the VA and to the Commissioning Agent for review. The Commissioning Agent may spot check a sample of completed checklists. If the Commissioning Agent

determines that the information provided on the checklist is not accurate, the Commissioning Agent will return the marked-up checklist to the Contractor for correction and resubmission. If the Commissioning Agent determines that a significant number of completed checklists for similar equipment are not accurate, the Commissioning Agent will select a broader sample of checklists for review. If the Commissioning Agent determines that a significant number of the broader sample of checklists is also inaccurate, all the checklists for the type of equipment will be returned to the Contractor for correction and resubmission. Refer to SECTION 01 91 00 GENERAL COMMISSIONING REQUIREMENTS for submittal requirements for Pre-Functional Checklists, Equipment Startup Reports, and other commissioning documents.

3.2 CONTRACTORS TESTS

- A. Contractor tests as required by other sections of Division 23 shall be scheduled and documented in accordance with Section 01 00 00 GENERAL REQUIREMENTS. The Commissioning Agent will witness selected Contractor tests. Contractor tests shall be completed prior to scheduling Systems Functional Performance Testing.

3.3 SYSTEMS FUNCTIONAL PERFORMANCE TESTING:

- A. The Commissioning Process includes Systems Functional Performance Testing that is intended to test systems functional performance under steady state conditions, to test system reaction to changes in operating conditions, and system performance under emergency conditions. The Commissioning Agent will prepare detailed Systems Functional Performance Test procedures for review and approval by the Resident Engineer. The Contractor shall review and comment on the tests prior to approval. The Contractor shall provide the required labor, materials, and test equipment identified in the test procedure to perform the tests. The Commissioning Agent will witness and document the testing. The Contractor shall sign the test reports to verify tests were performed. See Section 01 91 00 GENERAL COMMISSIONING REQUIREMENTS, for additional details.

3.4 TRAINING OF VA PERSONNEL

- A. Training of the VA's operation and maintenance personnel is required in cooperation with the Resident Engineer and Commissioning Agent. Provide competent, factory authorized personnel to provide instruction

to operation and maintenance personnel concerning the location, operation, and troubleshooting of the installed systems. The instruction shall be scheduled in coordination with the Resident Engineer after submission and approval of formal training plans. Refer to Section 01 91 00 GENERAL COMMISSIONING REQUIREMENTS and Division 23 Sections for additional Contractor training requirements.

----- END -----

CD REVIEW 12/13/12

Modifications/Changes in this update

Department of Veterans Affairs

Office of Construction & Facilities
Management

DATE SUBMITTED: 08 / 15 / 12

DESCRIPTION OF DOCUMENT:

(previous section title, number and date)

Hydronic Piping, 23 21 13 (date: 03-10)

CHANGES MADE:

Mechanical press sealed fittings were removed from the Specification as an option for joint fittings for copper tubing

**SECTION 23 21 13
HYDRONIC PIPING****PART 1 - GENERAL****1.1 DESCRIPTION**

- A. Water piping to connect HVAC equipment, including the following:
 - 1. Chilled water, heating hot water and drain piping.

1.2 RELATED WORK

- A. Section 01 00 00, GENERAL REQUIREMENTS.
- B. Section 01 33 23, SHOP DRAWINGS, PRODUCT DATA, and SAMPLES.
- C. Section 13 05 41, SEISMIC RESTRAINT REQUIREMENTS FOR NON-STRUCTURAL COMPONENTS: Seismic restraints for piping.
- D. Section 23 05 11, COMMON WORK RESULTS FOR HVAC and STEAM GENERATION: General mechanical requirements and items, which are common to more than one section of Division 23.
- E. Section 23 09 23, DIRECT-DIGITAL CONTROL SYSTEM FOR HVAC: Temperature and pressure sensors and valve operators.

1.3 QUALITY ASSURANCE

- A. All grooved joint couplings, fittings, valves, and specialties shall be the products of a single manufacturer. Grooving tools shall be the same manufacturer as the grooved components.
 - 1. All castings used for coupling housings, fittings, valve bodies, etc., shall be date stamped for quality assurance and traceability.

1.4 SUBMITTALS

- A. Submit in accordance with Section 01 33 23, SHOP DRAWINGS, PRODUCT DATA, and SAMPLES.
- B. Manufacturer's Literature and Data:
 - 1. Pipe and equipment supports.
 - 2. Pipe and tubing, with specification, class or type, and schedule.
 - 3. Pipe fittings, including miscellaneous adapters and special fittings.
 - 4. Flanges, gaskets and bolting.
 - 5. Grooved joint couplings and fittings.
 - 6. Valves of all types.
 - 7. Strainers.
 - 8. Flexible connectors for water service.

9. Pipe alignment guides.
 10. Expansion joints.
 11. Expansion compensators.
 12. All specified hydronic system components.
 13. Water flow measuring devices.
 14. Gages.
 15. Thermometers and test wells.
 16. Electric heat tracing systems.
- C. Manufacturer's certified data report, Form No. U-1, for ASME pressure vessels:
1. Expansion tanks.
- D. Submit the welder's qualifications in the form of a current (less than one year old) and formal certificate.
- E. Coordination Drawings: Refer to Article, SUBMITTALS of Section 23 05 11, COMMON WORK RESULTS FOR HVAC and STEAM GENERATION.
- F. As-Built Piping Diagrams: Provide drawing as follows for chilled water, condenser water, and heating hot water system and other piping systems and equipment.
1. One wall-mounted stick file with complete set of prints. Mount stick file in the chiller plant or control room along with control diagram stick file.
 2. One complete set of reproducible drawings.
 3. One complete set of drawings in electronic Autocad and pdf format.

1.5 APPLICABLE PUBLICATIONS

- A. The publications listed below form a part of this specification to the extent referenced. The publications are referenced in the text by the basic designation only. American National Standards Institute, Inc.
- B. American Society of Mechanical Engineers/American National Standards Institute, Inc. (ASME/ANSI):
- B1.20.1-83(R2006).....Pipe Threads, General Purpose (Inch)
- B16.4-06.....Gray Iron Threaded FittingsB16.18-01 Cast
Copper Alloy Solder joint Pressure fittings
- B16.23-02.....Cast Copper Alloy Solder joint Drainage
fittings
- B40.100-05.....Pressure Gauges and Gauge Attachments

- C. American National Standards Institute, Inc./Fluid Controls Institute
(ANSI/FCI):
- 70-2-2006.....Control Valve Seat Leakage
- D. American Society of Mechanical Engineers (ASME):
- B16.1-98.....Cast Iron Pipe Flanges and Flanged Fittings
- B16.3-2006.....Malleable Iron Threaded Fittings: Class 150 and
300
- B16.4-2006.....Gray Iron Threaded Fittings: (Class 125 and
250)
- B16.5-2003.....Pipe Flanges and Flanged Fittings: NPS ½
through NPS 24 Metric/Inch Standard
- B16.9-07.....Factory Made Wrought Butt Welding Fittings
- B16.11-05.....Forged Fittings, Socket Welding and Threaded
- B16.18-01.....Cast Copper Alloy Solder Joint Pressure
Fittings
- B16.22-01.....Wrought Copper and Bronze Solder Joint Pressure
Fittings.
- B16.24-06.....Cast Copper Alloy Pipe Flanges and Flanged
Fittings
- B16.39-06.....Malleable Iron Threaded Pipe Unions
- B16.42-06.....Ductile Iron Pipe Flanges and Flanged Fittings
- B31.1-08.....Power Piping
- E. American Society for Testing and Materials (ASTM):
- A47/A47M-99 (2004).....Ferritic Malleable Iron Castings
- A53/A53M-07.....Standard Specification for Pipe, Steel, Black
and Hot-Dipped, Zinc-Coated, Welded and
Seamless
- A106/A106M-08.....Standard Specification for Seamless Carbon
Steel Pipe for High-Temperature Service
- A126-04.....Standard Specification for Gray Iron Castings
for Valves, Flanges, and Pipe Fittings
- A183-03 Standard Specification for Carbon Steel Track
Bolts and Nuts

A216/A216M-08	Standard Specification for Steel Castings, Carbon, Suitable for Fusion Welding, for High Temperature Service
A234/A234M-07	Piping Fittings of Wrought Carbon Steel and Alloy Steel for Moderate and High Temperature Service
A307-07	Standard Specification for Carbon Steel Bolts and Studs, 60,000 PSI Tensile Strength
A536-84 (2004)	Standard Specification for Ductile Iron Castings
A615/A615M-08	Deformed and Plain Carbon Steel Bars for Concrete Reinforcement
A653/A 653M-08	Steel Sheet, Zinc-Coated (Galvanized) or Zinc- Iron Alloy Coated (Galvannealed) By the Hot-Dip Process
B32-08	Standard Specification for Solder Metal
B62-02	Standard Specification for Composition Bronze or Ounce Metal Castings
B88-03	Standard Specification for Seamless Copper Water Tube
B209-07	Aluminum and Aluminum Alloy Sheet and Plate
C177-04	Standard Test Method for Steady State Heat Flux Measurements and Thermal Transmission Properties by Means of the Guarded Hot Plate Apparatus
C478-09	Precast Reinforced Concrete Manhole Sections
C533-07	Calcium Silicate Block and Pipe Thermal Insulation
C552-07	Cellular Glass Thermal Insulation
D3350-08	Polyethylene Plastics Pipe and Fittings Materials
C591-08	Unfaced Preformed Rigid Cellular Polyisocyanurate Thermal Insulation
D1784-08	Rigid Poly (Vinyl Chloride) (PVC) Compounds and Chlorinated Poly (Vinyl Chloride) (CPVC) Compound

- D1785-06 Poly (Vinyl Chloride) (PVC) Plastic Pipe,
Schedules 40, 80 and 120
- D2241-05 Poly (Vinyl Chloride) (PVC) Pressure Rated Pipe
(SDR Series)
- F439-06 Standard Specification for Chlorinated Poly
(Vinyl Chloride) (CPVC) Plastic Pipe Fittings,
Schedule 80
- F441/F441M-02 Standard Specification for Chlorinated Poly
(Vinyl Chloride) (CPVC) Plastic Pipe, Schedules
40 and 80
- F477-08 Elastomeric Seals Gaskets) for Joining Plastic
Pipe
- F. American Water Works Association (AWWA):
- C110-08.....Ductile Iron and Grey Iron Fittings for Water
- C203-02.....Coal Tar Protective Coatings and Linings for
Steel Water Pipe Lines Enamel and Tape Hot
Applied
- G. American Welding Society (AWS):
- B2.1-02.....Standard Welding Procedure Specification
- H. Copper Development Association, Inc. (CDA):
- CDA A4015-06.....Copper Tube Handbook
- I. Expansion Joint Manufacturer's Association, Inc. (EJMA):
- EMJA-2003.....Expansion Joint Manufacturer's Association
Standards, Ninth Edition
- J. Manufacturers Standardization Society (MSS) of the Valve and Fitting
Industry, Inc.:
- SP-67-02a.....Butterfly Valves
- SP-70-06.....Gray Iron Gate Valves, Flanged and Threaded
Ends
- SP-71-05.....Gray Iron Swing Check Valves, Flanged and
Threaded Ends
- SP-80-08.....Bronze Gate, Globe, Angle and Check Valves
- SP-85-02.....Cast Iron Globe and Angle Valves, Flanged and
Threaded Ends

SP-110-96.....Ball Valves Threaded, Socket-Welding, Solder
Joint, Grooved and Flared Ends

SP-125-00.....Gray Iron and Ductile Iron In-line, Spring
Loaded, Center-Guided Check Valves

K. National Sanitation Foundation/American National Standards Institute,
Inc. (NSF/ANSI):

14-06.....Plastic Piping System Components and Related
Materials

50-2009a.....Equipment for Swimming Pools, Spas, Hot Tubs
and other Recreational Water Facilities -
Evaluation criteria for materials, components,
products, equipment and systems for use at
recreational water facilities

61-2008.....Drinking Water System Components - Health
Effects

L. Tubular Exchanger Manufacturers Association: TEMA 9th Edition, 2007

1.6 SPARE PARTS

A. For mechanical pressed sealed fittings provide tools required for each
pipe size used at the facility.

PART 2 - PRODUCTS

2.1 PIPE AND EQUIPMENT SUPPORTS, PIPE SLEEVES, AND WALL AND CEILING PLATES

A. Provide in accordance with Section 23 05 11, COMMON WORK RESULTS FOR
HVAC and STEAM GENERATION.

2.2 PIPE AND TUBING

A. Chilled Water, and Heating Hot Water.

1. Steel: ASTM A53 Grade B, seamless or ERW, Schedule 40.

B. Cooling Coil Condensate Drain Piping:

1. From fan coil or other terminal units: Copper water tube, ASTM B88,
Type L for runouts and Type M for mains.

C. Pipe supports, including insulation shields, for above ground piping:
Section 23 05 11, COMMON WORK RESULTS FOR HVAC and STEAM GENERATION.

2.3 FITTINGS FOR STEEL PIPE

A. 50 mm (2 inches) and Smaller: Screwed or welded joints.

1. Butt welding: ASME B16.9 with same wall thickness as connecting
piping.

2. Forged steel, socket welding or threaded: ASME B16.11.
 3. Screwed: 150 pound malleable iron, ASME B16.3. 125 pound cast iron, ASME B16.4, may be used in lieu of malleable iron. Bushing reduction of a single pipe size, or use of close nipples, is not acceptable.
 4. Unions: ASME B16.39.
 5. Water hose connection adapter: Brass, pipe thread to 20 mm (3/4 inch) garden hose thread, with hose cap nut.
- B. 65 mm (2-1/2 inches) and Larger: Welded or flanged joints. Contractor's option: Grooved mechanical couplings and fittings are optional.
1. Butt welding fittings: ASME B16.9 with same wall thickness as connecting piping. Elbows shall be long radius type, unless otherwise noted.
 2. Welding flanges and bolting: ASME B16.5:
 - a. Water service: Weld neck or slip-on, plain face, with 6 mm (1/8 inch) thick full face neoprene gasket suitable for 104 degrees C (220 degrees F).
 - 1) Contractor's option: Convuluted, cold formed 150 pound steel flanges, with teflon gaskets, may be used for water service.
 - b. Flange bolting: Carbon steel machine bolts or studs and nuts, ASTM A307, Grade B.
- C. Grooved Mechanical Pipe Couplings and Fittings (Contractor's Option): Grooved Mechanical Pipe Couplings and Fittings may be used, with cut or roll grooved pipe, in water service up to 110 degrees C (230 degrees F) in lieu of welded, screwed or flanged connections. All joints must be rigid type.
1. Grooved mechanical couplings: Malleable iron, ASTM A47 or ductile iron, ASTM A536, fabricated in two or more parts, securely held together by two or more track-head, square, or oval-neck bolts, ASTM A449 and A183.
 2. Gaskets: Rubber product recommended by the coupling manufacturer for the intended service.
 3. Grooved end fittings: Malleable iron, ASTM A47; ductile iron, ASTM A536; or steel, ASTM A53 or A106, designed to accept grooved mechanical couplings. Tap-in type branch connections are acceptable.

2.4 FITTINGS FOR COPPER TUBING**A. Joints:**

1. Solder Joints: Joints shall be made up in accordance with recommended practices of the materials applied. Apply 95/5 tin and antimony on all copper piping.
2. Mechanically formed tee connection in water and drain piping: Form mechanically extracted collars in a continuous operation by drilling pilot hole and drawing out tube surface to form collar, having a height of not less than three times the thickness of tube wall. Adjustable collaring device shall insure proper tolerance and complete uniformity of the joint. Notch and dimple joining branch tube in a single process to provide free flow where the branch tube penetrates the fitting.

B. Bronze Flanges and Flanged Fittings: ASME B16.24.**C. Fittings: ANSI/ASME B16.18 cast copper or ANSI/ASME B16.22 solder wrought copper.****2.5 FITTINGS FOR PLASTIC PIPING**

- A. Schedule 40, socket type for solvent welding.
- B. Schedule 40 PVC drain piping: Drainage pattern.
- C. Chemical feed piping for condenser water treatment: Chlorinated polyvinyl chloride (CPVC), Schedule 80, ASTM F439.

2.6 DIELECTRIC FITTINGS

- A. Provide where copper tubing and ferrous metal pipe are joined.
- B. 50 mm (2 inches) and Smaller: Threaded dielectric union, ASME B16.39.
- C. 65 mm (2 1/2 inches) and Larger: Flange union with dielectric gasket and bolt sleeves, ASME B16.42.
- D. Temperature Rating, 99 degrees C (210 degrees F).
- E. Contractor's option: On pipe sizes 2" and smaller, screwed end brass ball valves or dielectric nipples may be used in lieu of dielectric unions.

2.7 SCREWED JOINTS

- A. Pipe Thread: ANSI B1.20.
- B. Lubricant or Sealant: Oil and graphite or other compound approved for the intended service.

2.8 VALVES

- A. Asbestos packing is not acceptable.
- B. All valves of the same type shall be products of a single manufacturer.
- C. Provide chain operators for valves 150 mm (6 inches) and larger when the centerline is located 2400 mm (8 feet) or more above the floor or operating platform.
- D. Shut-Off Valves
 - 1. Ball Valves (Pipe sizes 2" and smaller): MSS-SP 110, screwed or solder connections, brass or bronze body with chrome-plated ball with full port and Teflon seat at 2760 kPa (400 psig) working pressure rating. Provide stem extension to allow operation without interfering with pipe insulation.
 - 2. Butterfly Valves (Pipe Sizes 2-1/2" and larger): Provide stem extension to allow 50 mm (2 inches) of pipe insulation without interfering with valve operation. MSS-SP 67, flange lug type or grooved end rated 1205 kPa (175 psig) working pressure at 93 degrees C (200 degrees F). Valves shall be ANSI Leakage Class VI and rated for bubble tight shut-off to full valve pressure rating. Valve shall be rated for dead end service and bi-directional flow capability to full rated pressure. Not permitted for direct buried pipe applications.
 - a. Body: Cast iron, ASTM A126, Class B. Malleable iron, ASTM A47 electro-plated, or ductile iron, ASTM A536, Grade 65-45-12 electro-plated.
 - b. Trim: Bronze, aluminum bronze, or 300 series stainless steel disc, bronze bearings, 316 stainless steel shaft and manufacturer's recommended resilient seat. Resilient seat shall be field replaceable, and fully line the body to completely isolate the body from the product. A phosphate coated steel shaft or stem is acceptable, if the stem is completely isolated from the product.
 - c. Actuators: Field interchangeable. Valves for balancing service shall have adjustable memory stop to limit open position.

- 1) Valves 150 mm (6 inches) and smaller: Lever actuator with minimum of seven locking positions, except where chain wheel is required.
- 2) Valves 200 mm (8 inches) and larger: Enclosed worm gear with handwheel, and where required, chain-wheel operator.
- 3) 3. Gate Valves (Contractor's Option in lieu of Ball or Butterfly Valves):
 - a) 50 mm (2 inches) and smaller: MSS-SP 80, Bronze, 1034 kPa (150 psig), wedge disc, rising stem, union bonnet.
 - b) 65 mm (2 1/2 inches) and larger: Flanged, outside screw and yoke. MSS-SP 70, iron body, bronze mounted, 861 kPa (125 psig) wedge disc.

E. Globe and Angle Valves

1. Globe Valves

- a. 50 mm (2 inches) and smaller: MSS-SP 80, bronze, 1034 kPa (150 lb.) Globe valves shall be union bonnet with metal plug type disc.
- b. 65 mm (2 1/2 inches) and larger: 861 kPa (125 psig), flanged, iron body, bronze trim, MSS-SP-85 for globe valves.

2. Angle Valves:

- a. 50 mm (2 inches) and smaller: MSS-SP 80, bronze, 1034 kPa (150 lb.) Angle valves shall be union bonnet with metal plug type disc.
- b. 65 mm (2 1/2 inches) and larger: 861 kPa (125 psig), flanged, iron body, bronze trim, MSS-SP-85 for angle.

F. Check Valves

1. Swing Check Valves:

- a. 50 mm (2 inches) and smaller: MSS-SP 80, bronze, 1034 kPa (150 lb.), 45 degree swing disc.
- b. 65 mm (2 1/2 inches) and larger: 861 kPa (125 psig), flanged, iron body, bronze trim, MSS-SP-71 for check valves.

2. Non-Slam or Silent Check Valve: Spring loaded double disc swing check or internally guided flat disc lift type check for bubble tight shut-off. Provide where check valves are shown in chilled

water and hot water piping. Check valves incorporating a balancing feature may be used.

- a. Body: MSS-SP 125 cast iron, ASTM A126, Class B, or steel, ASTM A216, Class WCB, or ductile iron, ASTM 536, flanged, grooved, or wafer type.
- b. Seat, disc and spring: 18-8 stainless steel, or bronze, ASTM B62. Seats may be elastomer material.

G. Water Flow Balancing Valves: For flow regulation and shut-off. Valves shall be line size rather than reduced to control valve size.

1. Globe style valve.
2. A dual purpose flow balancing valve and adjustable flow meter, with bronze or cast iron body, calibrated position pointer, valved pressure taps or quick disconnects with integral check valves and preformed polyurethane insulating enclosure.
3. Provide a readout kit including flow meter, readout probes, hoses, flow charts or calculator, and carrying case.

H. Automatic Balancing Control Valves: Factory calibrated to maintain constant flow (plus or minus five percent) over system pressure fluctuations of at least 10 times the minimum required for control. Provide standard pressure taps and four sets of capacity charts. Valves shall be line size and be one of the following designs:

1. Gray iron (ASTM A126) or brass body rated 1205 kPa (175 psig) at 93 degrees C (200 degrees F), with stainless steel piston and spring.
2. Brass or ferrous body designed for 2067 kPa (300 psig) service at 121 degrees C (250 degrees F), with corrosion resistant, tamper proof, self-cleaning piston/spring assembly that is easily removable for inspection or replacement.
3. Combination assemblies containing ball type shut-off valves, unions, flow regulators, strainers with blowdown valves and pressure temperature ports shall be acceptable.

2.9 WATER FLOW MEASURING DEVICES

A. Minimum overall accuracy plus or minus three percent over a range of 70 to 110 percent of design flow. Select devices for not less than 110 percent of design flow rate.

- B. Venturi Type: Bronze, steel, or cast iron with bronze throat, with valved pressure sensing taps upstream and at the throat.
- C. Wafer Type Circuit Sensor: Cast iron wafer-type flow meter equipped with readout valves to facilitate the connecting of a differential pressure meter. Each readout valve shall be fitted with an integral check valve designed to minimize system fluid loss during the monitoring process.
- D. Self-Averaging Annular Sensor Type: Brass or stainless steel metering tube, shutoff valves and quick-coupling pressure connections. Metering tube shall be rotatable so all sensing ports may be pointed down-stream when unit is not in use.
- E. Insertion Turbine Type Sensor: Section 23 09 23, DIRECT-DIGITAL CONTROL SYSTEM FOR HVAC.
- F. Flow Measuring Device Identification:
 - 1. Metal tag attached by chain to the device.
 - 2. Include meter or equipment number, manufacturer's name, meter model, flow rate factor and design flow rate in l/m (gpm).
- G. Portable Water Flow Indicating Meters:
 - 1. Minimum 150 mm (6 inch) diameter dial, forged brass body, beryllium-copper bellows, designed for 1205 kPa (175 psig) working pressure at 121 degrees C (250 degrees F).
 - 2. Bleed and equalizing valves.
 - 3. Vent and drain hose and two 3000 mm (10 feet) lengths of hose with quick disconnect connections.
 - 4. Factory fabricated carrying case with hose compartment and a bound set of capacity curves showing flow rate versus pressure differential.
 - 5. Provide one portable meter for each range of differential pressure required for the installed flow devices.
- H. Permanently Mounted Water Flow Indicating Meters: Minimum 150 mm (6 inch) diameter, or 450 mm (18 inch) long scale, for 120 percent of design flow rate, direct reading in lps (gpm), with three valve manifold and two shut-off valves.

2.10 STRAINERS

- A. Y Type.

1. Screens: Bronze, monel metal or 18-8 stainless steel, free area not less than 2-1/2 times pipe area, with perforations as follows: 1.1 mm (0.045 inch) diameter perforations for 100 mm (4 inches) and larger: 3.2 mm (0.125 inch) diameter perforations.

B. Suction Diffusers: Specified in Section 23 21 23, HYDRONIC PUMPS.

2.11 FLEXIBLE CONNECTORS FOR WATER SERVICE

A. Flanged Spool Connector:

1. Single arch or multiple arch type. Tube and cover shall be constructed of chlorobutyl elastomer with full faced integral flanges to provide a tight seal without gaskets. Connectors shall be internally reinforced with high strength synthetic fibers impregnated with rubber or synthetic compounds as recommended by connector manufacturer, and steel reinforcing rings.
2. Working pressures and temperatures shall be as follows:
 - a. Connector sizes 50 mm to 100 mm (2 inches to 4 inches), 1137 kPa (165psig) at 121 degrees C (250 degrees F).
 - b. Connector sizes 125 mm to 300 mm (5 inches to 12 inches), 965 kPa (140 psig) at 121 degrees C (250 degrees F).
3. Provide ductile iron retaining rings and control units.

B. Mechanical Pipe Couplings:

See other fittings specified under Part 2, PRODUCTS.

2.12 GAGES, PRESSURE AND COMPOUND

- A. ASME B40.100, Accuracy Grade 1A, (pressure, vacuum, or compound for air, oil or water), initial mid-scale accuracy 1 percent of scale (Qualify grade), metal or phenolic case, 115 mm (4-1/2 inches) in diameter, 6 mm (1/4 inch) NPT bottom connection, white dial with black graduations and pointer, clear glass or acrylic plastic window, suitable for board mounting. Provide red "set hand" to indicate normal working pressure.
- B. Provide brass lever handle union cock. Provide brass/bronze pressure snubber for gages in water service.
- C. Range of Gages: Provide range equal to at least 130 percent of normal operating range.
 1. For condenser water suction (compound): Minus 100 kPa (30 inches Hg) to plus 700 kPa (100 psig).

2.13 PRESSURE/TEMPERATURE TEST PROVISIONS

- A. Pete's Plug: 6 mm (1/4 inch) MPT by 75 mm (3 inches) long, brass body and cap, with retained safety cap, nordel self-closing valve cores, permanently installed in piping where shown, or in lieu of pressure gage test connections shown on the drawings.
- B. Provide one each of the following test items to the Resident Engineer:
 - 1. 6 mm (1/4 inch) FPT by 3 mm (1/8 inch) diameter stainless steel pressure gage adapter probe for extra long test plug. PETE'S 500 XL is an example.
 - 2. 90 mm (3-1/2 inch) diameter, one percent accuracy, compound gage, -- 100 kPa (30 inches) Hg to 700 kPa (100 psig) range.
 - 3. 0 - 104 degrees C (220 degrees F) pocket thermometer one-half degree accuracy, 25 mm (one inch) dial, 125 mm (5 inch) long stainless steel stem, plastic case.

2.14 THERMOMETERS

- A. Mercury or organic liquid filled type, red or blue column, clear plastic window, with 150 mm (6 inch) brass stem, straight, fixed or adjustable angle as required for each in reading.
- B. Case: Chrome plated brass or aluminum with enamel finish.
- C. Scale: Not less than 225 mm (9 inches), range as described below, two degree graduations.
- D. Separable Socket (Well): Brass, extension neck type to clear pipe insulation.
- E. Scale ranges:
 - 1. Chilled Water and Glycol-Water: 0-38 degrees C (32-100 degrees F).
 - 2. Hot Water and Glycol-Water: -1 - 116 degrees C (30-240 degrees F).

2.15 FIRESTOPPING MATERIAL

Refer to Section 23 05 11, COMMON WORK RESULTS FOR HVAC and STEAM GENERATION.

PART 3 - EXECUTION**3.1 GENERAL**

- A. The drawings show the general arrangement of pipe and equipment but do not show all required fittings and offsets that may be necessary to connect pipes to equipment, fan-coils, coils, radiators, etc., and to coordinate with other trades. Provide all necessary fittings, offsets

and pipe runs based on field measurements and at no additional cost to the government. Coordinate with other trades for space available and relative location of HVAC equipment and accessories to be connected on ceiling grid. Pipe location on the drawings shall be altered by contractor where necessary to avoid interferences and clearance difficulties.

- B. Store materials to avoid excessive exposure to weather or foreign materials. Keep inside of piping relatively clean during installation and protect open ends when work is not in progress.
- C. Support piping securely. Refer to PART 3, Section 23 05 11, COMMON WORK RESULTS FOR HVAC and STEAM GENERATION. Install heat exchangers at height sufficient to provide gravity flow of condensate to the flash tank and condensate pump.
- D. Install piping generally parallel to walls and column center lines, unless shown otherwise on the drawings. Space piping, including insulation, to provide 25 mm (one inch) minimum clearance between adjacent piping or other surface. Unless shown otherwise, slope drain piping down in the direction of flow not less than 25 mm (one inch) in 12 m (40 feet). Provide eccentric reducers to keep bottom of sloped piping flat.
- E. Locate and orient valves to permit proper operation and access for maintenance of packing, seat and disc. Generally locate valve stems in overhead piping in horizontal position. Provide a union adjacent to one end of all threaded end valves. Control valves usually require reducers to connect to pipe sizes shown on the drawing. Install butterfly valves with the valve open as recommended by the manufacturer to prevent binding of the disc in the seat.
- F. Offset equipment connections to allow valving off for maintenance and repair with minimal removal of piping. Provide flexibility in equipment connections and branch line take-offs with 3-elbow swing joints where noted on the drawings.
- G. Tee water piping runouts or branches into the side of mains or other branches. Avoid bull-head tees, which are two return lines entering opposite ends of a tee and exiting out the common side.

- H. Provide manual or automatic air vent at all piping system high points and drain valves at all low points. Install piping to floor drains from all automatic air vents.
- I. Connect piping to equipment as shown on the drawings. Install components furnished by others such as:
 - 1. Water treatment pot feeders and condenser water treatment systems.
 - 2. Flow elements (orifice unions), control valve bodies, flow switches, pressure taps with valve, and wells for sensors.
- J. Thermometer Wells: In pipes 65 mm (2-1/2 inches) and smaller increase the pipe size to provide free area equal to the upstream pipe area.
- K. Firestopping: Fill openings around uninsulated piping penetrating floors or fire walls, with firestop material. For firestopping insulated piping refer to Section 23 07 11, HVAC, PLUMBING, and BOILER PLANT INSULATION.
- L. Where copper piping is connected to steel piping, provide dielectric connections.

3.2 PIPE JOINTS

- A. Welded: Beveling, spacing and other details shall conform to ASME B31.1 and AWS B2.1. See Welder's qualification requirements under "Quality Assurance" in Section 23 05 11, COMMON WORK RESULTS FOR HVAC and STEAM GENERATION.
- B. Screwed: Threads shall conform to ASME B1.20; joint compound shall be applied to male threads only and joints made up so no more than three threads show. Coat exposed threads on steel pipe with joint compound, or red lead paint for corrosion protection.
- C. Mechanical Joint: Pipe grooving shall be in accordance with joint manufacturer's specifications. Lubricate gasket exterior including lips, pipe ends and housing interiors to prevent pinching the gasket during installation. Lubricant shall be as recommended by coupling manufacturer.
- D. 125 Pound Cast Iron Flange (Plain Face): Mating flange shall have raised face, if any, removed to avoid overstressing the cast iron flange.
- E. Solvent Welded Joints: As recommended by the manufacturer.

3.3 LEAK TESTING ABOVEGROUND PIPING

- A. Inspect all joints and connections for leaks and workmanship and make corrections as necessary, to the satisfaction of the Resident Engineer. Tests may be either of those below, or a combination, as approved by the Resident Engineer.
- B. An operating test at design pressure, and for hot systems, design maximum temperature.
- C. A hydrostatic test at 1.5 times design pressure. For water systems the design maximum pressure would usually be the static head, or expansion tank maximum pressure, plus pump head. Factory tested equipment (convertors, exchangers, coils, etc.) need not be field tested. Isolate equipment where necessary to avoid excessive pressure on mechanical seals and safety devices.

3.4 FLUSHING AND CLEANING PIPING SYSTEMS

- A. Water Piping: Clean systems as recommended by the suppliers of chemicals specified in Section 23 25 00, HVAC WATER TREATMENT.
 1. Initial flushing: Remove loose dirt, mill scale, metal chips, weld beads, rust, and like deleterious substances without damage to any system component. Provide temporary piping or hose to bypass coils, control valves, exchangers and other factory cleaned equipment unless acceptable means of protection are provided and subsequent inspection of hide-out areas takes place. Isolate or protect clean system components, including pumps and pressure vessels, and remove any component which may be damaged. Open all valves, drains, vents and strainers at all system levels. Remove plugs, caps, spool pieces, and components to facilitate early debris discharge from system. Sectionalize system to obtain debris carrying velocity of 1.8 m/S (6 feet per second), if possible. Connect dead-end supply and return headers as necessary. Flush bottoms of risers. Install temporary strainers where necessary to protect down-stream equipment. Supply and remove flushing water and drainage by various type hose, temporary and permanent piping and Contractor's booster pumps. Flush until clean as approved by the Resident Engineer.
 2. Cleaning: Using products supplied in Section 23 25 00, HVAC WATER TREATMENT, circulate systems at normal temperature to remove

adherent organic soil, hydrocarbons, flux, pipe mill varnish, pipe joint compounds, iron oxide, and like deleterious substances not removed by flushing, without chemical or mechanical damage to any system component. Removal of tightly adherent mill scale is not required. Keep isolated equipment which is "clean" and where dead-end debris accumulation cannot occur. Sectionalize system if possible, to circulate at velocities not less than 1.8 m/S (6 feet per second). Circulate each section for not less than four hours. Blow-down all strainers, or remove and clean as frequently as necessary. Drain and prepare for final flushing.

3. Final Flushing: Return systems to conditions required by initial flushing after all cleaning solution has been displaced by clean make-up. Flush all dead ends and isolated clean equipment. Gently operate all valves to dislodge any debris in valve body by throttling velocity. Flush for not less than one hour.

3.5 OPERATING AND PERFORMANCE TEST AND INSTRUCTION

- A. Refer to PART 3, Section 23 05 11, COMMON WORK RESULTS FOR HVAC and STEAM GENERATION.
- B. Adjust red set hand on pressure gages to normal working pressure.

- - - E N D - - -

**SECTION 23 31 00
HVAC DUCTS AND CASINGS****PART 1 - GENERAL****1.1 DESCRIPTION**

- A. Ductwork and accessories for HVAC including the following:
 - 1. Supply air, return air, outside air, exhaust, make-up air, and relief systems.
- B. Definitions:
 - 1. SMACNA Standards as used in this specification means the HVAC Duct Construction Standards, Metal and Flexible.
 - 2. Seal or Sealing: Use of liquid or mastic sealant, with or without compatible tape overlay, or gasketing of flanged joints, to keep air leakage at duct joints, seams and connections to an acceptable minimum.
 - 3. Duct Pressure Classification: SMACNA HVAC Duct Construction Standards, Metal and Flexible.

1.2 RELATED WORK

- A. Fire Stopping Material: Section 07 84 00, FIRESTOPPING.
- B. Outdoor and Exhaust Louvers: Section 08 90 00, LOUVERS and VENTS.
- C. Kitchen Hoods: Section 23 38 13, COMMERCIAL-KITCHEN HOODS.
- D. Fume Hoods: Section 11 53 13, LABORATORY FUME HOODS.
- E. General Mechanical Requirements: Section 23 05 11, COMMON WORK RESULTS FOR HVAC and STEAM GENERATION.
- F. Noise Level Requirements: Section 23 05 41, NOISE AND VIBRATION CONTROL FOR HVAC PIPING and EQUIPMENT.
- G. Duct Insulation: Section 23 07 11, HVAC, PLUMBING, and BOILER PLANT INSULATION
- H. Plumbing Connections: Section 22 11 00, FACILITY WATER DISTRIBUTION
- I. Return Air and Exhaust Air Fans: Section 23 34 00, HVAC FANS.
- J. Air Filters and Filters' Efficiencies: Section 23 40 00, HVAC AIR CLEANING DEVICES.
- K. Duct Mounted Instrumentation: Section 23 09 23, DIRECT-DIGITAL CONTROL SYSTEM FOR HVAC.
- L. Testing and Balancing of Air Flows: Section 23 05 93, TESTING, ADJUSTING, and BALANCING FOR HVAC.
- M. Smoke Detectors: Section 28 31 00, FIRE DETECTION and ALARM.

1.3 QUALITY ASSURANCE

- A. Refer to article, QUALITY ASSURANCE, in Section 23 05 11, COMMON WORK RESULTS FOR HVAC and STEAM GENERATION.
- B. Fire Safety Code: Comply with NFPA 90A.
- C. Duct System Construction and Installation: Referenced SMACNA Standards are the minimum acceptable quality.
- D. Duct Sealing, Air Leakage Criteria, and Air Leakage Tests: Ducts shall be sealed as per duct sealing requirements of SMACNA HVAC Air Duct Leakage Test Manual for duct pressure classes shown on the drawings.
- E. Duct accessories exposed to the air stream, such as dampers of all types (except smoke dampers) and access openings, shall be of the same material as the duct or provide at least the same level of corrosion resistance.

1.4 SUBMITTALS

- A. Submit in accordance with Section 01 33 23, SHOP DRAWINGS, PRODUCT DATA, and SAMPLES.
- B. Manufacturer's Literature and Data:
 - 1. Rectangular ducts:
 - a. Schedules of duct systems, materials and selected SMACNA construction alternatives for joints, sealing, gage and reinforcement.
 - b. Sealants and gaskets.
 - c. Access doors.
 - 2. Round and flat oval duct construction details:
 - a. Manufacturer's details for duct fittings.
 - b. Sealants and gaskets.
 - c. Access sections.
 - d. Installation instructions.
 - 3. Volume dampers, back draft dampers.
 - 4. Upper hanger attachments.
 - 5. Fire dampers, fire doors, and smoke dampers with installation instructions.
 - 6. Sound attenuators, including pressure drop and acoustic performance.
 - 7. Flexible ducts and clamps, with manufacturer's installation instructions.
 - 8. Flexible connections.
 - 9. Instrument test fittings.
 - 10 Details and design analysis of alternate or optional duct systems.

11 COMMON WORK RESULTS FOR HVAC and STEAM GENERATION.

C. Coordination Drawings: Refer to article, SUBMITTALS, in Section 23 05

1.5 APPLICABLE PUBLICATIONS

A. The publications listed below form a part of this specification to the extent referenced. The publications are referenced in the text by the basic designation only.

B. American Society of Civil Engineers (ASCE):

ASCE7-05.....Minimum Design Loads for Buildings and Other Structures

C. American Society for Testing and Materials (ASTM):

A167-99(2009).....Standard Specification for Stainless and Heat-Resisting Chromium-Nickel Steel Plate, Sheet, and Strip

A653-09.....Standard Specification for Steel Sheet, Zinc-Coated (Galvanized) or Zinc-Iron Alloy coated (Galvannealed) by the Hot-Dip process

A1011-09a.....Standard Specification for Steel, Sheet and Strip, Hot rolled, Carbon, structural, High-Strength Low-Alloy, High Strength Low-Alloy with Improved Formability, and Ultra-High Strength

B209-07.....Standard Specification for Aluminum and Aluminum-Alloy Sheet and Plate

C1071-05e1.....Standard Specification for Fibrous Glass Duct Lining Insulation (Thermal and Sound Absorbing Material)

E84-09a.....Standard Test Method for Surface Burning Characteristics of Building Materials

D. National Fire Protection Association (NFPA):

90A-09.....Standard for the Installation of Air Conditioning and Ventilating Systems

96-08.....Standard for Ventilation Control and Fire Protection of Commercial Cooking Operations

E. Sheet Metal and Air Conditioning Contractors National Association (SMACNA):

2nd Edition - 2005.....HVAC Duct Construction Standards, Metal and Flexible

1st Edition - 1985.....HVAC Air Duct Leakage Test Manual

6th Edition - 2003.....Fibrous Glass Duct Construction Standards

F. Underwriters Laboratories, Inc. (UL):

181-08.....Factory-Made Air Ducts and Air Connectors

555-06Standard for Fire Dampers

555S-06Standard for Smoke Dampers

PART 2 - PRODUCTS

2.1 DUCT MATERIALS AND SEALANTS

A. General: Except for systems specified otherwise, construct ducts, casings, and accessories of galvanized sheet steel, ASTM A653, coating G90; or, aluminum sheet, ASTM B209, alloy 1100, 3003 or 5052.

B. Joint Sealing: Refer to SMACNA HVAC Duct Construction Standards, paragraph S1.9.

1. Sealant: Elastomeric compound, gun or brush grade, maximum 25 flame spread and 50 smoke developed (dry state) compounded specifically for sealing ductwork as recommended by the manufacturer. Generally provide liquid sealant, with or without compatible tape, for low clearance slip joints and heavy, permanently elastic, mastic type where clearances are larger. Oil base caulking and glazing compounds are not acceptable because they do not retain elasticity and bond.

2. Tape: Use only tape specifically designated by the sealant manufacturer and apply only over wet sealant. Pressure sensitive tape shall not be used on bare metal or on dry sealant.

3. Gaskets in Flanged Joints: Soft neoprene.

C. Approved factory made joints may be used.

2.2 DUCT CONSTRUCTION AND INSTALLATION

A. Regardless of the pressure classifications outlined in the SMACNA Standards, fabricate and seal the ductwork in accordance with the following pressure classifications:

B. Duct Pressure Classification:

0 to 50 mm (2 inch)

> 50 mm to 75 mm (2 inch to 3 inch)

> 75 mm to 100 mm (3 inch to 4 inch)

Show pressure classifications on the floor plans.

C. Seal Class: All ductwork shall receive Class A Seal

D. Round and Flat Oval Ducts: Furnish duct and fittings made by the same manufacturer to insure good fit of slip joints. When submitted and approved in advance, round and flat oval duct, with size converted on the basis of equal pressure drop, may be furnished in lieu of rectangular duct design shown on the drawings.

1. Elbows: Diameters 80 through 200 mm (3 through 8 inches) shall be two sections die stamped, all others shall be gored construction, maximum 18 degree angle, with all seams continuously welded or standing seam. Coat galvanized areas of fittings damaged by welding with corrosion resistant aluminum paint or galvanized repair compound.
2. Provide bell mouth, conical tees or taps, laterals, reducers, and other low loss fittings as shown in SMACNA HVAC Duct Construction Standards.
3. Ribbed Duct Option: Lighter gage round/oval duct and fittings may be furnished provided certified tests indicating that the rigidity and performance is equivalent to SMACNA standard gage ducts are submitted.
 - a. Ducts: Manufacturer's published standard gage, G90 coating, spiral lock seam construction with an intermediate standing rib.
 - b. Fittings: May be manufacturer's standard as shown in published catalogs, fabricated by spot welding and bonding with neoprene base cement or machine formed seam in lieu of continuous welded seams.
- E. Volume Dampers: Single blade or opposed blade, multi-louver type as detailed in SMACNA Standards. Refer to SMACNA Detail Figure 2-12 for Single Blade and Figure 2.13 for Multi-blade Volume Dampers.
- F. Duct Hangers and Supports: Refer to SMACNA Standards Section IV. Avoid use of trapeze hangers for round duct.

2.3 DUCT ACCESS DOORS, PANELS AND SECTIONS

- A. Provide access doors, sized and located for maintenance work, upstream, in the following locations:
 1. Each fire damper (for link service), smoke damper and automatic control damper.
 2. Each duct mounted smoke detector.
 3. For cleaning operating room supply air duct and kitchen hood exhaust duct, locate access doors at 6 m (20 feet) intervals and at each change in duct direction.
- B. Openings shall be as large as feasible in small ducts, 300 mm by 300 mm (12 inch by 12 inch) minimum where possible. Access sections in insulated ducts shall be double-wall, insulated. Transparent shatterproof covers are preferred for uninsulated ducts.
 1. For rectangular ducts: Refer to SMACNA HVAC Duct Construction Standards (Figure 2-12).

2. For round and flat oval duct: Refer to SMACNA HVAC duct Construction Standards (Figure 2-11).

2.4 FIRE DAMPERS

- A. Galvanized steel, interlocking blade type, UL listing and label, 1-1/2 hour rating, 70 degrees C (160 degrees F) fusible line, 100 percent free opening with no part of the blade stack or damper frame in the air stream.
- B. Fire dampers in wet air exhaust shall be of stainless steel construction, all others may be galvanized steel.
- C. Minimum requirements for fire dampers:
 1. The damper frame may be of design and length as to function as the mounting sleeve, thus eliminating the need for a separate sleeve, as allowed by UL 555. Otherwise provide sleeves and mounting angles, minimum 1.9 mm (14 gage), required to provide installation equivalent to the damper manufacturer's UL test installation.
 2. Submit manufacturer's installation instructions conforming to UL rating test.

2.5 FLEXIBLE AIR DUCT

- A. General: Factory fabricated, complying with NFPA 90A for connectors not passing through floors of buildings. Flexible ducts shall not penetrate any fire or smoke barrier which is required to have a fire resistance rating of one hour or more. Flexible duct length shall not exceed 1.5 m (5 feet). Provide insulated acoustical air duct connectors in supply air duct systems and elsewhere as shown.
- B. Flexible ducts shall be listed by Underwriters Laboratories, Inc., complying with UL 181. Ducts larger than 200 mm (8 inches) in diameter shall be Class 1. Ducts 200 mm (8 inches) in diameter and smaller may be Class 1 or Class 2.
- C. Insulated Flexible Air Duct: Factory made including mineral fiber insulation with maximum C factor of 0.25 at 24 degrees C (75 degrees F) mean temperature, encased with a low permeability moisture barrier outer jacket, having a puncture resistance of not less than 50 Beach Units. Acoustic insertion loss shall not be less than 3 dB per 300 mm (foot) of straight duct, at 500 Hz, based on 150 mm (6 inch) duct, of 750 m/min (2500 fpm).
- D. Application Criteria:
 1. Temperature range: -18 to 93 degrees C (0 to 200 degrees F) internal.
 2. Maximum working velocity: 1200 m/min (4000 feet per minute).

3. Minimum working pressure, inches of water gage: 2500 Pa (10 inches) positive, 500 Pa (2 inches) negative.

- E. Duct Clamps: 100 percent nylon strap, 80 kg (175 pounds) minimum loop tensile strength manufactured for this purpose or stainless steel strap with cadmium plated worm gear tightening device. Apply clamps with sealant and as approved for UL 181, Class 1 installation.

2.6 FLEXIBLE DUCT CONNECTIONS

Where duct connections are made to fans, air terminal units, and air handling units, install a non-combustible flexible connection of 822 g (29 ounce) neoprene coated fiberglass fabric approximately 150 mm (6 inches) wide. For connections exposed to sun and weather provide hypalon coating in lieu of neoprene. Burning characteristics shall conform to NFPA 90A. Securely fasten flexible connections to round ducts with stainless steel or zinc-coated iron draw bands with worm gear fastener. For rectangular connections, crimp fabric to sheet metal and fasten sheet metal to ducts by screws 50 mm (2 inches) on center. Fabric shall not be stressed other than by air pressure. Allow at least 25 mm (one inch) slack to insure that no vibration is transmitted.

2.7 DUCT FUME ARM

- A. Fume arm should include an air volume damper with handle on hood tube, air diverter within the hood to increase inlet velocity and circular grab handle around hood for positioning of the arm.
- B. Tubes shall be 26 gauge steel, powder coat paint, flexible hose at arm joists and joint wheel for rotation and movement of hood.
- C. Arm shall be 4" diameter with 8" hood and 7 foot length.
- D. Arm shall be hanging model with ceiling support extension.

2.8 FIRESTOPPING MATERIAL

Refer to Section 07 84 00, FIRESTOPPING.

PART 3 - EXECUTION

3.1 INSTALLATION

- A. Comply with provisions of Section 23 05 11, COMMON WORK RESULTS FOR HVAC and STEAM GENERATION, particularly regarding coordination with other trades and work in existing buildings.
- B. Fabricate and install ductwork and accessories in accordance with referenced SMACNA Standards:
1. Drawings show the general layout of ductwork and accessories but do not show all required fittings and offsets that may be necessary to connect ducts to equipment, boxes, diffusers, grilles, etc., and to

- coordinate with other trades. Fabricate ductwork based on field measurements. Provide all necessary fittings and offsets at no additional cost to the government. Coordinate with other trades for space available and relative location of HVAC equipment and accessories on ceiling grid. Duct sizes on the drawings are inside dimensions which shall be altered by Contractor to other dimensions with the same air handling characteristics where necessary to avoid interferences and clearance difficulties.
2. Provide duct transitions, offsets and connections to dampers, coils, and other equipment in accordance with SMACNA Standards, Section II. Provide streamliner, when an obstruction cannot be avoided and must be taken in by a duct. Repair galvanized areas with galvanizing repair compound.
 3. Provide bolted construction and tie-rod reinforcement in accordance with SMACNA Standards.
 4. Construct casings, eliminators, and pipe penetrations in accordance with SMACNA Standards, Chapter 6. Design casing access doors to swing against air pressure so that pressure helps to maintain a tight seal.
- C. Install duct hangers and supports in accordance with SMACNA Standards, Chapter 4.
- D. Install fire dampers, smoke dampers and combination fire/smoke dampers in accordance with the manufacturer's instructions to conform to the installation used for the rating test. Install fire dampers, smoke dampers and combination fire/smoke dampers at locations indicated and where ducts penetrate fire rated and/or smoke rated walls, shafts and where required by the Resident Engineer. Install with required perimeter mounting angles, sleeves, breakaway duct connections, corrosion resistant springs, bearings, bushings and hinges per UL and NFPA. Demonstrate re-setting of fire dampers and operation of smoke dampers to the Resident Engineer.
- E. Seal openings around duct penetrations of floors and fire rated partitions with fire stop material as required by NFPA 90A.
- F. Flexible duct installation: Refer to SMACNA Standards, Chapter 3. Ducts shall be continuous, single pieces not over 1.5 m (5 feet) long (NFPA 90A), as straight and short as feasible, adequately supported. Centerline radius of bends shall be not less than two duct diameters. Make connections with clamps as recommended by SMACNA. Clamp per SMACNA with one clamp on the core duct and one on the insulation jacket. Flexible ducts shall not penetrate floors, or any chase or partition

designated as a fire or smoke barrier, including corridor partitions fire rated one hour or two hour. Support ducts SMACNA Standards.

- G. Where diffusers, registers and grilles cannot be installed to avoid seeing inside the duct, paint the inside of the duct with flat black paint to reduce visibility.
- H. Control Damper Installation:
1. Provide necessary blank-off plates required to install dampers that are smaller than duct size. Provide necessary transitions required to install dampers larger than duct size.
 2. Assemble multiple sections dampers with required interconnecting linkage and extend required number of shafts through duct for external mounting of damper motors.
 3. Provide necessary sheet metal baffle plates to eliminate stratification and provide air volumes specified. Locate baffles by experimentation, and affix and seal permanently in place, only after stratification problem has been eliminated.
 4. Install all damper control/adjustment devices on stand-offs to allow complete coverage of insulation.
- I. Air Flow Measuring Devices (AFMD): Install units with minimum straight run distances, upstream and downstream as recommended by the manufacturer.
- J. Low Pressure Duct Liner: Install in accordance with SMACNA, Duct Liner Application Standard.
- K. Protection and Cleaning: Adequately protect equipment and materials against physical damage. Place equipment in first class operating condition, or return to source of supply for repair or replacement, as determined by Resident Engineer. Protect equipment and ducts during construction against entry of foreign matter to the inside and clean both inside and outside before operation and painting. When new ducts are connected to existing ductwork, clean both new and existing ductwork by mopping and vacuum cleaning inside and outside before operation.

3.2 TESTING, ADJUSTING AND BALANCING (TAB)

Refer to Section 23 05 93, TESTING, ADJUSTING, and BALANCING FOR HVAC.

3.3 OPERATING AND PERFORMANCE TESTS

Refer to Section 23 05 11, COMMON WORK RESULTS FOR HVAC and STEAM GENERATION

- - - E N D - - -

SECTION 23 34 00
HVAC FANS**PART 1 - GENERAL****1.1 DESCRIPTION**

- A. Fans for heating, ventilating and air conditioning.
- B. Product Definitions: AMCA Publication 99, Standard 1-66.

1.2 RELATED WORK

- A. Section 01 00 00, GENERAL REQUIREMENTS.
- B. Section 01 33 23, SHOP DRAWINGS, PRODUCT DATA, AND SAMPLES.
- C. Section 13 05 41, SEISMIC RESTRAINT REQUIREMENTS FOR NON-STRUCTURAL COMPONENTS.
- D. Section 23 05 11, COMMON WORK RESULTS FOR HVAC AND STEAM GENERATION.
- E. Section 23 05 12, GENERAL MOTOR REQUIREMENTS FOR HVAC AND STEAM GENERATION EQUIPMENT.
- F. Section 23 05 41, NOISE AND VIBRATION CONTROL FOR HVAC PIPING AND EQUIPMENT.
- G. Section 23 05 93, TESTING, ADJUSTING, AND BALANCING FOR HVAC.
- H. Section 23 09 23, DIRECT-DIGITAL CONTROL SYSTEM FOR HVAC.
- I. Section 23 73 00, INDOOR CENTRAL-STATION AIR-HANDLING UNITS.
- J. Section 23 82 16, AIR COILS.
- K. Section 26 29 11, LOW-VOLTAGE MOTOR STARTERS.

1.3 QUALITY ASSURANCE

- A. Refer to paragraph, QUALITY ASSURANCE, in Section 23 05 11, COMMON WORK RESULTS FOR HVAC AND STEAM GENERATION.
- B. Fans and power ventilators shall be listed in the current edition of AMCA 261, and shall bear the AMCA performance seal.
- C. Operating Limits for Centrifugal Fans: AMCA 99 (Class I, II, and III).
- D. Fans and power ventilators shall comply with the following standards:
 - 1. Testing and Rating: AMCA 210.
 - 2. Sound Rating: AMCA 300.
- E. Vibration Tolerance for Fans and Power Ventilators: Section 23 05 41, NOISE AND VIBRATION CONTROL FOR HVAC PIPING AND EQUIPMENT.
- F. Performance Criteria:
 - 1. The fan schedule shall show the design air volume and static pressure. Select the fan motor HP by increasing the fan BHP by 10 percent to account for the drive losses and field conditions.
- G. Safety Criteria: Provide manufacturer's standard screen on fan inlet and discharge where exposed to operating and maintenance personnel.

H. Corrosion Protection:

1. Except for fans in fume hood exhaust service, all steel shall be mill-galvanized, or phosphatized and coated with minimum two coats, corrosion resistant enamel paint. Manufacturers paint and paint system shall meet the minimum specifications of: ASTM D1735 water fog; ASTM B117 salt spray; ASTM D3359 adhesion; and ASTM G152 and G153 for carbon arc light apparatus for exposure of non-metallic material.
2. Fans for general purpose fume hoods, or chemical hoods, and radioisotope hoods shall be constructed of materials compatible with the chemicals being transported in the air through the fan.

- I. Spark resistant construction: If flammable gas, vapor or combustible dust is present in concentrations above 20% of the Lower Explosive Limit (LEL), the fan construction shall be as recommended by AMCA's Classification for Spark Resistant Construction. Drive set shall be comprised of non-static belts for use in an explosive.

1.4 SUBMITTALS

- A. Submit in accordance with Section 01 33 23, SHOP DRAWINGS, PRODUCT DATA, and SAMPLES.
- B. Manufacturers Literature and Data:
 1. Fan sections, motors and drives.
 2. Centrifugal fans, motors, drives, accessories and coatings.
 - a. In-line centrifugal fans.
- C. Certified Sound power levels for each fan.
- D. Motor ratings types, electrical characteristics and accessories.
- E. Belt guards.
- F. Maintenance and Operating manuals in accordance with Section 01 00 00, GENERAL REQUIREMENTS.
- G. Certified fan performance curves for each fan showing cubic feet per minute (CFM) versus static pressure, efficiency, and horsepower for design point of operation.

1.5 APPLICABLE PUBLICATIONS

- A. The publications listed below form a part of this specification to the extent referenced. The publications are referenced in the text by the basic designation only.
- B. Air Movement and Control Association International, Inc. (AMCA):
 - 99-86.....Standards Handbook
 - 210-06.....Laboratory Methods of Testing Fans for Aerodynamic Performance Rating

- 261-09.....Directory of Products Licensed to bear the AMCA
Certified Ratings Seal - Published Annually
- 300-08.....Reverberant Room Method for Sound Testing of
Fans
- C. American Society for Testing and Materials (ASTM):
- B117-07a.....Standard Practice for Operating Salt Spray (Fog)
Apparatus
- D1735-08.....Standard Practice for Testing Water Resistance
of Coatings Using Water Fog Apparatus
- D3359-08.....Standard Test Methods for Measuring Adhesion by
Tape Test
- G152-06.....Standard Practice for Operating Open Flame
Carbon Arc Light Apparatus for Exposure of Non-
Metallic Materials
- G153-04.....Standard Practice for Operating Enclosed Carbon
Arc Light Apparatus for Exposure of Non-Metallic
Materials
- D. National Fire Protection Association (NFPA):
- NFPA 96-08.....Standard for Ventilation Control and Fire
Protection of Commercial Cooking Operations
- E. National Sanitation Foundation (NSF):
- 37-07.....Air Curtains for Entrance Ways in Food and Food
Service Establishments
- F. Underwriters Laboratories, Inc. (UL):
- 181-2005.....Factory Made Air Ducts and Air Connectors

PART 2 - PRODUCTS

2.1 CENTRIFUGAL FANS

- A. Standards and Performance Criteria: Refer to Paragraph, QUALITY
ASSURANCE. Record factory vibration test results on the fan or furnish
to the Contractor.

2.2 CENTRIFUGAL CEILING FANS (SMALL CABINET FAN)

- A. Standards and Performance Criteria: Refer to Paragraph, QUALITY
ASSURANCE.
- B. Steel housing, baked enamel finish, direct connected fan assembly,
attached grille. Provide gravity back draft assembly, aluminum wall cap
and bird or insect screen. Provide electric motor operated damper where
indicated.
- C. Acoustical Lining: 12.5 mm (1/2 inch) thick mineral fiber, dark finish.
Comply with UL 181 for erosion.

- D. Motor: Shaded pole or permanent split capacitor, sleeve bearings, supported by steel brackets in combination with rubber isolators.
- E. Ceiling Grille, (Where indicated): White plastic egg crate design, 80 percent free area.
- F. Control: Provide solid state speed control (located at unit) for final air balancing.

PART 3 - EXECUTION

3.1 INSTALLATION

- A. Install fan, motor and drive in accordance with manufacturer's instructions.
- B. Align fan and motor sheaves to allow belts to run true and straight.
- C. Bolt equipment to curbs with galvanized lag bolts.
- D. Install vibration control devices as shown on drawings and specified in Section 23 05 41, NOISE AND VIBRATION CONTROL FOR HVAC PIPING AND EQUIPMENT.

3.2 PRE-OPERATION MAINTENANCE

- A. Lubricate bearings, pulleys, belts and other moving parts with manufacturer recommended lubricants.
- B. Rotate impeller by hand and check for shifting during shipment and check all bolts, collars, and other parts for tightness.
- C. Clean fan interiors to remove foreign material and construction dirt and dust.

3.3 START-UP AND INSTRUCTIONS

- A. Verify operation of motor, drive system and fan wheel according to the drawings and specifications.
- B. Check vibration and correct as necessary for air balance work.
- C. After air balancing is complete and permanent sheaves are in place perform necessary field mechanical balancing to meet vibration tolerance in Section 23 05 41, NOISE AND VIBRATION CONTROL FOR HVAC PIPING AND EQUIPMENT.

- - - E N D - - -

SECTION 23 37 00
AIR OUTLETS AND INLETS

PART 1 - GENERAL

1.1 DESCRIPTION

- A. Air Outlets and Inlets: Diffusers, Registers, and Grilles.

1.2 RELATED WORK

- B. Outdoor and Exhaust Louvers: Section 08 90 00, LOUVERS AND VENTS.
C. General Mechanical Requirements: Section 23 05 11, COMMON WORK RESULTS FOR HVAC AND STEAM GENERATION.
D. Testing and Balancing of Air Flows: Section 23 05 93, TESTING, ADJUSTING, AND BALANCING FOR HVAC.

1.3 QUALITY ASSURANCE

- A. Refer to article, QUALITY ASSURANCE, in Section 23 05 11, COMMON WORK RESULTS FOR HVAC AND STEAM GENERATION.
B. Fire Safety Code: Comply with NFPA 90A.

1.4 SUBMITTALS

- A. Submit in accordance with Section 01 33 23, SHOP DRAWINGS, PRODUCT DATA, and SAMPLES.
B. Manufacturer's Literature and Data:
1. Air intake/exhaust hoods.
2. Diffusers, registers, grilles and accessories.
C. Coordination Drawings: Refer to article, SUBMITTALS, in Section 23 05 11, COMMON WORK RESULTS FOR HVAC AND STEAM GENERATION.

1.5 APPLICABLE PUBLICATIONS

- A. The publications listed below form a part of this specification to the extent referenced. The publications are referenced in the text by the basic designation only.
B. Air Diffusion Council Test Code:
1062 GRD-84.....Certification, Rating, and Test Manual 4th Edition
C. American Society of Civil Engineers (ASCE):
ASCE7-05.....Minimum Design Loads for Buildings and Other Structures
D. American Society for Testing and Materials (ASTM):
A167-99 (2004).....Standard Specification for Stainless and Heat-Resisting Chromium-Nickel Steel Plate, Sheet and Strip

B209-07.....Standard Specification for Aluminum and
Aluminum-Alloy Sheet and Plate

E. National Fire Protection Association (NFPA):

90A-09.....Standard for the Installation of Air
Conditioning and Ventilating Systems

F. Underwriters Laboratories, Inc. (UL):

181-08.....UL Standard for Safety Factory-Made Air Ducts
and Connectors

PART 2 - PRODUCTS

2.1 AIR OUTLETS AND INLETS

A. Materials:

1. Steel or aluminum. Provide manufacturer's standard gasket.
2. Exposed Fastenings: The same material as the respective inlet or outlet. Fasteners for aluminum may be stainless steel.
3. Contractor shall review all ceiling drawings and details and provide all ceiling mounted devices with appropriate dimensions and trim for the specific locations.

B. Performance Test Data: In accordance with Air Diffusion Council Code 1062GRD. Refer to Section 23 05 41, NOISE AND VIBRATION CONTROL FOR HVAC PIPING AND EQUIPMENT for NC criteria.

C. Air Supply Outlets:

1. Ceiling Diffusers: Suitable for surface mounting, exposed T-bar or special tile ceilings, off-white finish, square or round neck connection as shown on the drawings. Provide plaster frame for units in plaster ceilings.
 - a. Square, louver, fully adjustable pattern: Round neck, surface mounting unless shown otherwise on the drawings. Provide equalizing or control grid and volume control damper.
 - b. Louver face type: Square or rectangular, removable core for 1, 2, 3, or 4 way directional pattern. Provide equalizing or control grid and opposed blade damper.
 - c. Perforated face type: Manual adjustment for one-, two-, three-, or four-way horizontal air distribution pattern without change of air volume or pressure. Provide equalizing or control grid and opposed blade over overlapping blade damper. Perforated face diffusers for VAV systems shall have the pattern controller on the inner face, rather than in the neck and designed to discharge air horizontally at the ceiling maintaining a Coanda effect.

D. Return and Exhaust Registers and Grilles: Provide opposed blade damper without removable key operator for registers.

1. Finish: Off-white baked enamel for ceiling mounted units. Wall units shall have a prime coat for field painting, or shall be extruded aluminum with manufacturer's standard aluminum finish.
2. Standard Type: Fixed horizontal face bars set at 30 to 45 degrees, approximately 30 mm (1-1/4 inch) margin.
3. Perforated Face Type: To match supply units.
4. Grid Core Type: 13 mm by 13 mm (1/2 inch by 1/2 inch) core with 30 mm (1-1/4 inch) margin.

2.2 WIRE MESH GRILLE

- A. Fabricate grille with 2 x 2 mesh 13 mm (1/2 inch) galvanized steel or aluminum hardware cloth in a spot welded galvanized steel frame with approximately 40 mm (1-1/2 inch) margin.
- B. Use grilles where shown in unfinished areas such as mechanical rooms.

PART 3 - EXECUTION

3.1 INSTALLATION

- A. Comply with provisions of Section 23 05 11, COMMON WORK RESULTS FOR HVAC AND STEAM GENERATION, particularly regarding coordination with other trades and work in existing buildings.
- B. Protection and Cleaning: Protect equipment and materials against physical damage. Place equipment in first class operating condition, or return to source of supply for repair or replacement, as determined by Resident Engineer. Protect equipment during construction against entry of foreign matter to the inside and clean both inside and outside before operation and painting.

3.2 TESTING, ADJUSTING AND BALANCING (TAB)

Refer to Section 23 05 93, TESTING, ADJUSTING, AND BALANCING FOR HVAC.

3.3 OPERATING AND PERFORMANCE TESTS

Refer to Section 23 05 11, COMMON WORK RESULTS FOR HVAC AND STEAM GENERATION

- - - E N D - - -

**SECTION 23 81 00
DECENTRALIZED UNITARY HVAC EQUIPMENT****PART 1 - GENERAL****1.1 DESCRIPTION**

- A. This section specifies room-type air conditioners.
- B. Definitions:
 - 1. Energy Efficiency Ratio (EER): The ratio of net cooling capacity is Btu/h to total rate of electricity input in watts under designated operating conditions (Btu hour/Watt).
 - 2. Seasonal Energy Efficiency Ratio (EER): The ratio of the total cooling output of an air conditioner during its normal annual usage period for cooling in Btu/h divided by total electric energy input in watts during the same period (Btu hour/Watt).
 - 3. Unitary: A Unitary Air Conditioner consists of one or more factory-made assemblies which normally include an evaporator or cooling coil, a compressor and condenser combination, and may include a heating function as well.
 - 4. Where such equipment is provided in more than one assembly the separated assemblies are to be designed to be used together and the requirements of rating are based upon use of matched assemblies.

1.2 RELATED WORK

- A. Section 23 05 11, COMMON WORK RESULTS FOR HVAC: General mechanical requirements and items, which are common to more than one section of Division 23.
- B. Section 23 07 11, HVAC and BOILER PLANT INSULATION: Requirements for piping insulation.
- C. Section 23 08 00 - COMMISSIONING OF HVAC SYSTEMS: Requirements for commissioning, systems readiness checklists, and training.
- D. Section 23 05 93, TESTING, ADJUSTING, and BALANCING FOR HVAC: Requirements for testing and adjusting air balance.

1.3 QUALITY ASSURANCE

- A. Refer to specification Section 23 05 11, COMMON WORK RESULTS FOR HVAC.
- B. Safety Standards: ASHRAE Standard 15, Safety Code for Mechanical Refrigeration.

1.4 SUBMITTALS

- A. Submit in accordance with specification Section 01 33 23, SHOP DRAWINGS, PRODUCT DATA, and SAMPLES

B. Manufacturer's literature and data:

1. Sufficient information, including capacities, pressure drops and piping connections clearly presented, shall be included to determine compliance with drawings and specifications for units noted below:
 - a. Fan Coil Units
2. Unit Dimensions required clearances, operating weights accessories and start-up instructions.
3. Electrical requirements, wiring diagrams, interlocking and control wiring showing factory installed and portions to be field installed.
4. Mounting and flashing of the roof curb to the roofing structure with coordinating requirements for the roof membrane system.

C. Certification: Submit proof of specified ARI Certification.**D. Performance Rating:** Submit catalog selection data showing equipment ratings and compliance with required sensible-to-heat-ratio, energy efficiency ratio (EER), and coefficient of performance (COP).**E. Operating and Maintenance Manual:** Submit three copies of Operating and Maintenance manual to Resident Engineer three weeks prior to final inspection.**F. Completed System Readiness Checklists** provided by the Commissioning Agent and completed by the contractor, signed by a qualified technician and dated on the date of completion, in accordance with the requirements of Section 23 08 00 COMMISSIONING OF HVAC SYSTEMS.**1.5 APPLICABLE PUBLICATIONS****A.** The publications listed below form a part of this specification to the extent referenced. The publications are referenced in the text by the basic designation only.**B. Federal Specifications (Fed. Spec.):**

A-A-50502-90..... Air conditioner (Unitary Heat Pump) Air to Air
(3000-300,000 Btu)

C. Military Specifications (Mil. Specs.):

MIL-PRF-26915D-06.....Primer Coating, for Steel Surfaces

D. Air-Conditioning, Heating, and Refrigeration Institute (AHRI):

210/240-08.....Performance Rating of Unitary Air-Conditioning
and Air-Source Heat Pump Equipment

270-08.....Sound Rating of Outdoor Unitary Equipment

310/380-04.....Standard for Packaged Terminal Air-Conditioners
and Heat Pumps (CSA-C744-04)

340/360-07.....Performance Rating of Commercial and Industrial
Unitary Air-Conditioning and Heat Pump Equipment

- 520-04.....Performance Rating of Positive Displacement
Condensing Units
- E. Air Movement and Control Association (AMCA):
- 210-07.....Laboratory Methods of Testing Fans for
Aerodynamic Performance Rating (ANSI)
- 410-96.....Recommended Safety Practices for Users and
Installers of Industrial and Commercial Fans
- F. American National Standards Institute (ANSI):
- S12.51-02(R2007).....Acoustics - Determination of Sound Power Levels
of Noise Sources Using Sound Pressure -
Precision Method for Reverberation Rooms (same
as ISO 3741:1999)
- G. American Society of Heating, Refrigerating, and Air-Conditioning
Engineers (ASHRAE):
- 2008 Handbook.....HVAC Systems and Equipment
- 15-10.....Safety Standard for Refrigeration Systems (ANSI)
- H. American Society of Testing and Materials (ASTM):
- B117-09.....Standard Practice for Operating Salt Spray (Fog)
Apparatus
- I. American Society of Civil Engineers (ASCE)
- ASCE 7-10.....Minimum Design Loads for Buildings and Other
Structures
- J. National Electrical Manufacturer's Association (NEMA):
- MG 1-09 (R2010).....Motors and Generators (ANSI)
- ICS 1-00 (R2005, R2008).Industrial Controls and Systems: General
Requirements
- K. National Fire Protection Association (NFPA) Publications:
- 90A-09.....Standard for the Installation of Air-
Conditioning and Ventilating Systems

PART 2 - PRODUCTS**2.1 FAN COIL UNITS**

- A. Applicable ARI Standards:
1. Cooling Capacity 39.6 kW (135,000 Btu/h) and More: AHRI 340/ 360.
 2. Cooling Capacity Less Than 39.6 kW (135,000 Btu/h): AHRI 210/240.
- Units shall be listed in the ARI Directory of Certified Unitary Air-Conditioners.
- B. Performance Rating: Cooling capacity of units shall meet the sensible heat and total heat requirements shown in the contract documents. In

selecting unit size, make true allowance for "sensible to total heat ratio" to satisfy required sensible cooling capacity.

- C. Machinery Guards: Provide guards as shown in AMCA 410 for belts, chains, couplings, pulleys, sheaves, shafts, gears and other moving parts regardless of height above the floor. Drive guards may be excluded where motors and drives are inside factory fabricated casings.

PART 3 EXECUTION

3.1 INSTALLATION

- A. Install units level and plumb maintaining manufacturer's recommended clearances and tolerances.
- B. Install vibration spring isolators under base of self contained unit, with minimum static deflection of 25 mm (1 inch) unless otherwise indicated. Refer to Section 23 05 41, NOISE and VIBRATION CONTROL FOR HVAC PIPING and EQUIPMENT
- C. Install wall sleeves in finished wall assembly and weatherproof. Install and anchor wall sleeves to withstand, without damage seismic forces as required by code.

3.2 CONNECTIONS

- A. Verify condensate drainage requirements.
- B. Install condensate drain, minimum connection size, with trap and indirect connection to nearest roof drain or area drain.
- C. Install piping adjacent to units to allow service and maintenance.
- D. Connect supply ducts to units with flexible duct connectors specified in Section 23 31 00, HVAC DUCTS and CASINGS.
- E. Ground equipment and install power wiring, switches, and controls.
- F. Install ducts to the units with flexible duct connections.
- G. Connect piping with shutoff duty valves on the supply and return side of the coil and unions at all connections and with a throttling valve on the return piping near the coil.
- H. Connect piping with shutoff duty valves on the supply and return side of the water cooled condenser and unions at all connections and with a throttling valve on the return piping near the condenser
- I. Connect piping with shutoff duty valves and unions on the steam supply and condensate side of the steam coil. On the condensate line near the coil provide a strainer, trap and shutoff valve.

3.3 FIELD QUALITY CONTROL

- A. Perform tests and inspections and prepare test reports.
- B. Tests and Inspections: After installing units and after electrical circuitry has been energized, test units for compliance with

requirements. Inspect for and remove shipping bolts, blocks, and tie-down straps. After electrical circuitry has been energized, start units to confirm proper motor rotation and unit operation. Test and adjust controls and safeties. Replace damaged and malfunctioning controls and equipment. Remove and replace malfunctioning units and retest as specified above.

3.4 INSTRUCTIONS

Provide services of manufacturer's technical representative for four hours to instruct VA personnel in operation and maintenance of units.

3.5 STARTUP AND TESTING

The Commissioning Agent will observe startup and contractor testing of selected equipment. Coordinate the startup and contractor testing schedules with the Resident Engineer and Commissioning Agent. Provide a minimum of 7 days prior notice.

3.6 COMMISSIONING

- A. Provide commissioning documentation in accordance with the requirements of Section 23 08 00 - COMMISSIONING OF HVAC SYSTEMS for all inspection, start up, and contractor testing required above and required by the System Readiness Checklist provided by the Commissioning Agent.
- B. Components provided under this section of the specification will be tested as part of a larger system. Refer to Section 23 08 00 - COMMISSIONING OF HVAC SYSTEMS and related sections for contractor responsibilities for system commissioning.

3.7 DEMONSTRATION AND TRAINING

- A. Provide services of manufacturer's technical representative for four hours to instruct VA personnel in operation and maintenance of units.
- B. Submit training plans and instructor qualifications in accordance with the requirements of Section 23 08 00 - COMMISSIONING OF HVAC SYSTEMS.

---END---

SECTION 26 05 11
REQUIREMENTS FOR ELECTRICAL INSTALLATIONS**PART 1 - GENERAL****1.1 DESCRIPTION**

- A. This section applies to all sections of Division 26.
- B. Furnish and install electrical wiring, systems, equipment and accessories in accordance with the specifications and drawings. Capacities and ratings of motors, cable, panelboards, and other items and arrangements for the specified items are shown on drawings.
- C. Wiring ampacities specified or shown on the drawings are based on copper conductors, with the conduit and raceways accordingly sized. Aluminum conductors are prohibited.

1.2 MINIMUM REQUIREMENTS

- A. References to the International Building Code (IBC), National Electrical Code (NEC), Underwriters Laboratories, Inc. (UL) and National Fire Protection Association (NFPA) are minimum installation requirement standards.
- B. Drawings and other specification sections shall govern in those instances where requirements are greater than those specified in the above standards.

1.3 TEST STANDARDS

- A. All materials and equipment shall be listed, labeled or certified by a nationally recognized testing laboratory to meet Underwriters Laboratories, Inc., standards where test standards have been established. Equipment and materials which are not covered by UL Standards will be accepted provided equipment and material is listed, labeled, certified or otherwise determined to meet safety requirements of a nationally recognized testing laboratory. Equipment of a class which no nationally recognized testing laboratory accepts, certifies, lists, labels, or determines to be safe, will be considered if inspected or tested in accordance with national industrial standards, such as NEMA, or ANSI. Evidence of compliance shall include certified test reports and definitive shop drawings.
- B. Definitions:
 - 1. Listed; Equipment, materials, or services included in a list published by an organization that is acceptable to the authority having jurisdiction and concerned with evaluation of products or services, that maintains periodic inspection of production or listed

equipment or materials or periodic evaluation of services, and whose listing states that the equipment, material, or services either meets appropriate designated standards or has been tested and found suitable for a specified purpose.

2. Labeled; Equipment or materials to which has been attached a label, symbol, or other identifying mark of an organization that is acceptable to the authority having jurisdiction and concerned with product evaluation, that maintains periodic inspection of production of labeled equipment or materials, and by whose labeling the manufacturer indicates compliance with appropriate standards or performance in a specified manner.
3. Certified; equipment or product which:
 - a. Has been tested and found by a nationally recognized testing laboratory to meet nationally recognized standards or to be safe for use in a specified manner.
 - b. Production of equipment or product is periodically inspected by a nationally recognized testing laboratory.
 - c. Bears a label, tag, or other record of certification.
4. Nationally recognized testing laboratory; laboratory which is approved, in accordance with OSHA regulations, by the Secretary of Labor.

1.4 QUALIFICATIONS (PRODUCTS AND SERVICES)

- A. Manufacturers Qualifications: The manufacturer shall regularly and presently produce, as one of the manufacturer's principal products, the equipment and material specified for this project, and shall have manufactured the item for at least three years.
- B. Product Qualification:
 1. Manufacturer's product shall have been in satisfactory operation, on three installations of similar size and type as this project, for approximately three years.
 2. The Government reserves the right to require the Contractor to submit a list of installations where the products have been in operation before approval.
- C. Service Qualifications: There shall be a permanent service organization maintained or trained by the manufacturer which will render satisfactory service to this installation within four hours of receipt of notification that service is needed. Submit name and address of service organizations.

1.5 APPLICABLE PUBLICATIONS

Applicable publications listed in all Sections of Division are the latest issue, unless otherwise noted.

1.6 MANUFACTURED PRODUCTS

- A. Materials and equipment furnished shall be of current production by manufacturers regularly engaged in the manufacture of such items, for which replacement parts shall be available.
- B. When more than one unit of the same class or type of equipment is required, such units shall be the product of a single manufacturer.
- C. Equipment Assemblies and Components:
 - 1. Components of an assembled unit need not be products of the same manufacturer.
 - 2. Manufacturers of equipment assemblies, which include components made by others, shall assume complete responsibility for the final assembled unit.
 - 3. Components shall be compatible with each other and with the total assembly for the intended service.
 - 4. Constituent parts which are similar shall be the product of a single manufacturer.
- D. Factory wiring shall be identified on the equipment being furnished and on all wiring diagrams.

1.7 EQUIPMENT REQUIREMENTS

Where variations from the contract requirements are requested in accordance with Section 00 72 00, GENERAL CONDITIONS and Section 01 33 23, SHOP DRAWINGS, PRODUCT DATA, AND SAMPLES, the connecting work and related components shall include, but not be limited to additions or changes to branch circuits, circuit protective devices, conduits, wire, feeders, controls, panels and installation methods.

1.8 EQUIPMENT PROTECTION

- A. Equipment and materials shall be protected during shipment and storage against physical damage, vermin, dirt, corrosive substances, fumes, moisture, cold and rain.
 - 1. Store equipment indoors in clean dry space with uniform temperature to prevent condensation. Equipment shall include but not be limited to panelboards, circuit protective devices, cables, wire, light fixtures, and accessories.
 - 2. During installation, equipment shall be protected against entry of foreign matter; and be vacuum-cleaned both inside and outside before

testing and operating. Compressed air shall not be used to clean equipment. Remove loose packing and flammable materials from inside equipment.

3. Damaged equipment shall be, as determined by the Resident Engineer, placed in first class operating condition or be returned to the source of supply for repair or replacement.
4. Painted surfaces shall be protected with factory installed removable heavy kraft paper, sheet vinyl or equal.
5. Damaged paint on equipment and materials shall be refinished with the same quality of paint and workmanship as used by the manufacturer so repaired areas are not obvious.

1.9 WORK PERFORMANCE

- A. All electrical work must comply with the requirements of NFPA 70 (NEC), NFPA 70B, NFPA 70E, OSHA Part 1910 subpart J, OSHA Part 1910 subpart S and OSHA Part 1910 subpart K in addition to other references required by contract.
- B. Job site safety and worker safety is the responsibility of the contractor.
- C. Electrical work shall be accomplished with all affected circuits or equipment de-energized. When an electrical outage cannot be accomplished in this manner for the required work, the following requirements are mandatory:
 1. Electricians must use full protective equipment (i.e., certified and tested insulating material to cover exposed energized electrical components, certified and tested insulated tools, etc.) while working on energized systems in accordance with NFPA 70E.
 2. Electricians must wear personal protective equipment while working on energized systems in accordance with NFPA 70E.
 3. Before initiating any work, a job specific work plan must be developed by the contractor with a peer review conducted and documented by the Resident Engineer and Medical Center staff. The work plan must include procedures to be used on and near the live electrical equipment, barriers to be installed, safety equipment to be used and exit pathways.
 4. Work on energized circuits or equipment cannot begin until prior written approval is obtained from the Resident Engineer.
- D. For work on existing stations, arrange, phase and perform work to assure electrical service for other buildings at all times. Refer to Article

OPERATIONS AND STORAGE AREAS under Section 01 00 00, GENERAL REQUIREMENTS.

- E. New work shall be installed and connected to existing work neatly, safely and professionally. Disturbed or damaged work shall be replaced or repaired to its prior conditions, as required by Section 01 00 00, GENERAL REQUIREMENTS.
- F. Coordinate location of equipment and conduit with other trades to minimize interferences.

1.10 EQUIPMENT INSTALLATION AND REQUIREMENTS

- A. Equipment location shall be as close as practical to locations shown on the drawings.
- B. Working spaces shall not be less than specified in the NEC for all voltages specified.
- C. Inaccessible Equipment:
 - 1. Where the Government determines that the Contractor has installed equipment not conveniently accessible for operation and maintenance, the equipment shall be removed and reinstalled as directed at no additional cost to the Government.
 - 2. "Conveniently accessible" is defined as being capable of being reached quickly for operation, maintenance, or inspections without the use of ladders, or without climbing or crawling under or over obstacles such as, but not limited to, motors, pumps, belt guards, transformers, piping, ductwork, conduit and raceways.

1.11 EQUIPMENT IDENTIFICATION

- A. In addition to the requirements of the NEC, install an identification sign which clearly indicates information required for use and maintenance of items such as panelboards, motor controllers (starters), fused and unfused safety switches, control devices and other significant equipment.
- B. Nameplates for Normal Power System equipment shall be laminated black phenolic resin with a white core with engraved lettering. Lettering shall be a minimum of 1/2 inch [12mm] high. Nameplates shall indicate equipment designation, rated bus amperage, voltage, number of phases and number of wires. Secure nameplates with screws.
- C. Install adhesive arc flash warning labels on all equipment as required by NFPA 70E. Label shall indicate the arc hazard boundary (inches), working distance (inches), arc flash incident energy at the working distance (calories/cm²), required PPE category and description including

the glove rating, voltage rating of the equipment, limited approach distance (inches), restricted approach distance (inches), prohibited approach distance (inches), equipment/bus name, date prepared, and manufacturer name and address.

1.12 SUBMITTALS

- A. Submit in accordance with Section 01 33 23, SHOP DRAWINGS, PRODUCT DATA, AND SAMPLES.
- B. The Government's approval shall be obtained for all equipment and material before delivery to the job site. Delivery, storage or installation of equipment or material which has not had prior approval will not be permitted at the job site.
- C. All submittals shall include adequate descriptive literature, catalog cuts, shop drawings and other data necessary for the Government to ascertain that the proposed equipment and materials comply with specification requirements. Catalog cuts submitted for approval shall be legible and clearly identify equipment being submitted.
- D. Submittals for individual systems and equipment assemblies which consist of more than one item or component shall be made for the system or assembly as a whole. Partial submittals will not be considered for approval.
 - 1. Mark the submittals, "SUBMITTED UNDER SECTION_____".
 - 2. Submittals shall be marked to show specification reference including the section and paragraph numbers.
 - 3. Submit each section separately.
- E. The submittals shall include the following:
 - 1. Information that confirms compliance with contract requirements. Include the manufacturer's name, model or catalog numbers, catalog information, technical data sheets, shop drawings, pictures, nameplate data and test reports as required.
- F. Manuals: Submit in accordance with Section 01 00 00, GENERAL REQUIREMENTS.
 - 1. Maintenance and Operation Manuals: Submit as required for systems and equipment specified in the technical sections. Furnish four copies, bound in hardback binders, (manufacturer's standard binders) or an approved equivalent. Furnish one complete manual as specified in the technical section but in no case later than prior to performance of systems or equipment test, and furnish the remaining manuals prior to contract completion.

2. Inscribe the following identification on the cover: the words "MAINTENANCE AND OPERATION MANUAL," the name and location of the system, equipment, building, name of Contractor, and contract number. Include in the manual the names, addresses, and telephone numbers of each subcontractor installing the system or equipment and the local representatives for the system or equipment.
3. Provide a "Table of Contents" and assemble the manual to conform to the table of contents, with tab sheets placed before instructions covering the subject. The instructions shall be legible and easily read, with large sheets of drawings folded in.
4. The manuals shall include:
 - a. Internal and interconnecting wiring and control diagrams with data to explain detailed operation and control of the equipment.
 - b. A control sequence describing start-up, operation, and shutdown.
 - c. Description of the function of each principal item of equipment.
 - d. Installation instructions.
 - e. Safety precautions for operation and maintenance.
 - f. Diagrams and illustrations.
 - g. Periodic maintenance and testing procedures and frequencies, including replacement parts numbers and replacement frequencies.
 - h. Performance data.
 - i. Pictorial "exploded" parts list with part numbers. Emphasis shall be placed on the use of special tools and instruments. The list shall indicate sources of supply, recommended spare parts, and name of servicing organization.
 - j. List of factory approved or qualified permanent servicing organizations for equipment repair and periodic testing and maintenance, including addresses and factory certification qualifications.
- G. Approvals will be based on complete submission of manuals together with shop drawings.

1.13 SINGULAR NUMBER

Where any device or part of equipment is referred to in these specifications in the singular number (e.g., "the switch"), this reference shall be deemed to apply to as many such devices as are required to complete the installation as shown on the drawings.

1.14 ACCEPTANCE CHECKS AND TESTS

The contractor shall furnish the instruments, materials and labor for field tests.

1.15 TRAINING

- A. Training shall be provided in accordance with Article 1.25, INSTRUCTIONS, of Section 01 00 00, GENERAL REQUIREMENTS.
- B. Training shall be provided for the particular equipment or system as required in each associated specification.
- C. A training schedule shall be developed and submitted by the contractor and approved by the Resident Engineer at least 30 days prior to the planned training.

- - - E N D - - -

SECTION 26 05 21**LOW-VOLTAGE ELECTRICAL POWER CONDUCTORS AND CABLES (600 VOLTS AND BELOW)****PART 1 - GENERAL****1.1 DESCRIPTION**

This section specifies the furnishing, installation, and connection of the low voltage power and lighting wiring.

1.2 RELATED WORK

- A. Section 07 84 00, FIRESTOPPING: Sealing around penetrations to maintain the integrity of fire-rated construction.
- B. Section 26 05 11, REQUIREMENTS FOR ELECTRICAL INSTALLATIONS: General electrical requirements that are common to more than one section.
- C. Section 26 05 26, GROUNDING AND BONDING FOR ELECTRICAL SYSTEMS: Requirements for personnel safety and to provide a low impedance path for possible ground fault currents.
- D. Section 26 05 33, RACEWAY AND BOXES FOR ELECTRICAL SYSTEMS: Conduits for cables and wiring.

1.3 QUALITY ASSURANCE

Refer to Paragraph, QUALIFICATIONS, in Section 26 05 11, REQUIREMENTS FOR ELECTRICAL INSTALLATIONS.

1.4 FACTORY TESTS

Low voltage cables shall be thoroughly tested at the factory per NEMA WC-70 to ensure that there are no electrical defects. Factory tests shall be certified.

1.5 SUBMITTALS

In accordance with Section 26 05 11, REQUIREMENTS FOR ELECTRICAL INSTALLATIONS, submit the following:

- 1. Manufacturer's Literature and Data: Showing each cable type and rating.
- 2. Certifications: Two weeks prior to the final inspection, submit four copies of the following certifications to the Resident Engineer:
 - a. Certification by the manufacturer that the materials conform to the requirements of the drawings and specifications.
 - b. Certification by the contractor that the materials have been properly installed, connected, and tested.

1.6 APPLICABLE PUBLICATIONS

- A. Publications listed below (including amendments, addenda, revisions, supplements and errata) form a part of this specification to the extent referenced. Publications are reference in the text by designation only.

- B. American Society of Testing Material (ASTM):
D2301-04.....Standard Specification for Vinyl Chloride
Plastic Pressure-Sensitive Electrical Insulating
Tape
- C. National Fire Protection Association (NFPA):
70-08.....National Electrical Code (NEC)
- D. National Electrical Manufacturers Association (NEMA):
WC 70-09.....Power Cables Rated 2000 Volts or Less for the
Distribution of Electrical Energy
- E. Underwriters Laboratories, Inc. (UL):
44-05.....Thermoset-Insulated Wires and Cables
83-08.....Thermoplastic-Insulated Wires and Cables
467-071.....Electrical Grounding and Bonding Equipment
486A-486B-03.....Wire Connectors
486C-04.....Splicing Wire Connectors
486D-05.....Sealed Wire Connector Systems
486E-94.....Equipment Wiring Terminals for Use with Aluminum
and/or Copper Conductors
514B-04.....Conduit, Tubing, and Cable Fittings
1479-03.....Fire Tests of Through-Penetration Fire Stops

PART 2 - PRODUCTS

2.1 CONDUCTORS AND CABLES

- A. Conductors and cables shall be in accordance with NEMA WC-70 and as specified herein.
- B. Single Conductor:
1. Shall be annealed copper.
 2. Shall be stranded for sizes No. 8 AWG and larger, solid for sizes No. 10 AWG and smaller.
 3. Shall be minimum size No. 12 AWG, except where smaller sizes are allowed herein.
- C. Insulation:
1. XHHW-2 or THHN-THWN shall be in accordance with NEMA WC-70, UL 44, and UL 83.
- D. Color Code:
1. Secondary service feeder and branch circuit conductors shall be color-coded as follows:

208/120 volt	Phase	
--------------	-------	--

Black	A	
Red	B	
Blue	C	
White	Neutral	

- a. Lighting circuit "switch legs" and 3-way switch "traveling wires" shall have color coding that is unique and distinct (e.g., pink and purple) from the color coding indicated above. The unique color codes shall be solid and in accordance with the NEC.

Coordinate color coding in the field with the Resident Engineer.

2. Use solid color insulation or solid color coating for No. 12 AWG and No. 10 AWG branch circuit phase, neutral, and ground conductors.
3. Conductors No. 8 AWG and larger shall be color-coded using one of the following methods:
 - a. Solid color insulation or solid color coating.
 - b. Stripes, bands, or hash marks of color specified above.
 - c. Color as specified using 0.75 in [19 mm] wide tape. Apply tape in half-overlapping turns for a minimum of 3 in [75 mm] for terminal points, and in junction boxes and pull-boxes. Apply the last two laps of tape with no tension to prevent possible unwinding. Where cable markings are covered by tape, apply tags to cable, stating size and insulation type.
4. For modifications and additions to existing wiring systems, color coding shall conform to the existing wiring system.

2.2 SPLICES AND JOINTS

- A. In accordance with UL 486A, C, D, E, and NEC.
- B. Aboveground Circuits (No. 10 AWG and smaller):
 1. Connectors: Solderless, screw-on, reusable pressure cable type, rated 600 V, 220° F [105° C], with integral insulation, approved for copper conductors.
 2. The integral insulator shall have a skirt to completely cover the stripped wires.
 3. The number, size, and combination of conductors, as listed on the manufacturer's packaging, shall be strictly followed.
- C. Aboveground Circuits (No. 8 AWG and larger):
 1. Connectors shall be indent, hex screw, or bolt clamp-type of high conductivity and corrosion-resistant material, listed for use with copper conductors.

2. Field-installed compression connectors for cable sizes 250 kcmil and larger shall have not fewer than two clamping elements or compression indents per wire.
3. Insulate splices and joints with materials approved for the particular use, location, voltage, and temperature. Splice and joint insulation level shall be not less than the insulation level of the conductors being joined.
4. Plastic electrical insulating tape: Per ASTM D2304, flame-retardant, cold and weather resistant.

2.3 CONTROL WIRING

- A. Unless otherwise specified elsewhere in these specifications, control wiring shall be as specified for power and lighting wiring, except that the minimum size shall be not less than No. 14 AWG.
- B. Control wiring shall be large enough such that the voltage drop under in-rush conditions does not adversely affect operation of the controls.

2.4 WIRE LUBRICATING COMPOUND

- A. Lubricating compound shall be suitable for the wire insulation and conduit, and shall not harden or become adhesive.

PART 3 - EXECUTION

3.1 GENERAL

- A. Install in accordance with the NEC, and as specified.
- B. Install all wiring in raceway systems.
- C. Splice cables and wires only in outlet boxes, junction boxes, or pull-boxes.
- D. Wires of different systems (e.g., 120 V, 277 V) shall not be installed in the same conduit or junction box system.
- E. For panel boards, cabinets, switches, and equipment assemblies, neatly form, train, and tie the cables in individual circuits.
- F. Wire Pulling:
 1. Provide installation equipment that will prevent the cutting or abrasion of insulation during pulling of cables. Use lubricants approved for the cable.
 2. Use nonmetallic ropes for pulling feeders.
 3. Attach pulling lines for feeders by means of either woven basket grips or pulling eyes attached directly to the conductors, as approved by the Resident Engineer.
 4. All cables in a single conduit shall be pulled simultaneously.
 5. Do not exceed manufacturer's recommended maximum pulling tensions and sidewall pressure values.

- G. No more than three single-phase branch circuits shall be installed in any one conduit.

3.2 SPLICE INSTALLATION

- A. Splices and terminations shall be mechanically and electrically secure.
- B. Tighten electrical connectors and terminals according to manufacturer's published torque values.
- C. Where the Government determines that unsatisfactory splices or terminations have been installed, remove the devices and install approved devices at no additional cost to the Government.

3.3 FEEDER IDENTIFICATION

- A. In each interior pull-box and junction box, install metal tags on all circuit cables and wires to clearly designate their circuit identification and voltage. The tags shall be the embossed brass type, 1.5 in [40 mm] in diameter and 40 mils thick. Attach tags with plastic ties.

3.4 EXISTING WIRING

Unless specifically indicated on the plans, existing wiring shall not be reused for a new installation.

3.5 CONTROL AND SIGNAL WIRING INSTALLATION

- A. Unless otherwise specified in other sections, install wiring and connect to equipment/devices to perform the required functions as shown and specified.
- B. Except where otherwise required, install a separate power supply circuit for each system so that malfunctions in any system will not affect other systems.
- C. Where separate power supply circuits are not shown, connect the systems to the nearest panel boards of suitable voltages, which are intended to supply such systems and have suitable spare circuit breakers or space for installation.

3.6 CONTROL AND SIGNAL SYSTEM WIRING IDENTIFICATION

- A. Install a permanent wire marker on each wire at each termination.
- B. Identifying numbers and letters on the wire markers shall correspond to those on the wiring diagrams used for installing the systems.
- C. Wire markers shall retain their markings after cleaning.

3.7 ACCEPTANCE CHECKS AND TESTS

- A. Feeders and branch circuits shall have their insulation tested after installation and before connection to utilization devices, such as fixtures, motors, or appliances. Test each conductor with respect to

adjacent conductors and to ground. Existing conductors to be reused shall also be tested.

- B. Applied voltage shall be 500VDC for 300-volt rated cable, and 1000VDC for 600-volt rated cable. Apply test for one minute or until reading is constant for 15 seconds, whichever is longer. Minimum insulation resistance values shall not be less than 25 megohms for 300-volt rated cable and 100 megohms for 600-volt rated cable.
- C. Perform phase rotation test on all three-phase circuits.
- D. The contractor shall furnish the instruments, materials, and labor for all tests.

- - - E N D - - -

SECTION 26 05 26
GROUNDING AND BONDING FOR ELECTRICAL SYSTEMS**PART 1 - GENERAL****1.1 DESCRIPTION**

- A. This section specifies the general grounding and bonding requirements for electrical equipment and operations to provide a low impedance path for possible ground fault currents.
- B. "Grounding electrode system" refers to all electrodes required by NEC, as well as made, supplementary, and lightning protection system grounding electrodes.
- C. The terms "connect" and "bond" are used interchangeably in this specification and have the same meaning.

1.2 RELATED WORK

- A. Section 26 05 11, REQUIREMENTS FOR ELECTRICAL INSTALLATIONS: General electrical requirements and items that are common to more than one section of Division 26.
- B. Section 26 05 21, LOW-VOLTAGE ELECTRICAL POWER CONDUCTORS AND CABLES (600 VOLTS AND BELOW): Low Voltage power and lighting wiring.
- C. Section 26 24 16, PANELBOARDS: Low voltage panelboards.

1.3 QUALITY ASSURANCE

Refer to Paragraph, QUALIFICATIONS, in Section 26 05 11, REQUIREMENTS FOR ELECTRICAL INSTALLATIONS.

1.4 SUBMITTALS

- A. Submit in accordance with Section 26 05 11, REQUIREMENTS FOR ELECTRICAL INSTALLATIONS.
- B. Shop Drawings:
 - 1. Clearly present enough information to determine compliance with drawings and specifications.
- C. Test Reports: Provide certified test reports of ground resistance.
- D. Certifications: Two weeks prior to final inspection, submit four copies of the following to the Resident Engineer:
 - 1. Certification that the materials and installation are in accordance with the drawings and specifications.
 - 2. Certification by the contractor that the complete installation has been properly installed and tested.

1.5 APPLICABLE PUBLICATIONS

Publications listed below (including amendments, addenda, revisions, supplements, and errata) form a part of this specification to the extent referenced. Publications are referenced in the text by designation only.

A. American Society for Testing and Materials (ASTM):

B1-07.....Standard Specification for Hard-Drawn Copper
Wire

B8-04.....Standard Specification for Concentric-Lay-
Stranded Copper Conductors, Hard, Medium-Hard,
or Soft

B. National Fire Protection Association (NFPA):

70-08.....National Electrical Code (NEC)

99-2005.....Health Care Facilities

C. Underwriters Laboratories, Inc. (UL):

44-05Thermoset-Insulated Wires and Cables

83-08Thermoplastic-Insulated Wires and Cables

PART 2 - PRODUCTS**2.1 GROUNDING AND BONDING CONDUCTORS**

- A. Equipment grounding conductors shall be UL 44 or UL 83 insulated stranded copper, except that sizes No. 10 AWG [6 mm²] and smaller shall be solid copper. Insulation color shall be continuous green for all equipment grounding conductors, except that wire sizes No. 4 AWG [25 mm²] and larger shall be identified per NEC.
- B. Conductor sizes shall not be less than shown on the drawings, or not less than required by the NEC, whichever is greater.

PART 3 - EXECUTION**3.1 GENERAL**

- A. Ground in accordance with the NEC, as shown on drawings, and as specified herein.

3.2 SECONDARY VOLTAGE EQUIPMENT AND CIRCUITS

- A. Panelboards:
1. Connect the various feeder equipment grounding conductors to the ground bus in the enclosure with suitable pressure connectors.
 2. Provide ground bars, bolted to the housing, with sufficient lugs to terminate the equipment grounding conductors.

3. Connect metallic conduits that terminate without mechanical connection to the housing, by grounding bushings and grounding conductor to the equipment ground bus.

3.3 RACEWAY

A. Conduit Systems:

1. Ground all metallic conduit systems. All metallic conduit systems shall contain an equipment grounding conductor.
2. Metallic conduits which terminate without mechanical connection to an electrical equipment housing by means of locknut and bushings or adapters, shall be provided with grounding bushings. Connect bushings with a bare grounding conductor to the equipment ground bus.

B. Feeders and Branch Circuits: Install equipment grounding conductors with all feeders and power and lighting branch circuits.

C. Boxes, Cabinets, Enclosures, and Panelboards:

1. Bond the equipment grounding conductor to each pullbox, junction box, outlet box, device box, cabinets, and other enclosures through which the conductor passes (except for special grounding systems for intensive care units and other critical units shown).
2. Provide lugs in each box and enclosure for equipment grounding conductor termination.

D. Receptacles shall not be grounded through their mounting screws. Ground receptacles with a jumper from the receptacle green ground terminal to the device box ground screw and a jumper to the branch circuit equipment grounding conductor.

E. Ground lighting fixtures to the equipment grounding conductor of the wiring system when the green ground is provided; otherwise, ground the fixtures through the conduit systems. Fixtures connected with flexible conduit shall have a green ground wire included with the power wires from the fixture through the flexible conduit to the first outlet box.

F. Fixed electrical appliances and equipment shall be provided with a ground lug for termination of the equipment grounding conductor.

3.4 CORROSION INHIBITORS

When making ground and ground bonding connections, apply a corrosion inhibitor to all contact surfaces. Use corrosion inhibitor appropriate for protecting a connection between the metals used.

- - - E N D - - -

SECTION 26 05 33
RACEWAY AND BOXES FOR ELECTRICAL SYSTEMS**PART 1 - GENERAL****1.1 DESCRIPTION**

- A. This section specifies the furnishing, installation, and connection of conduit, fittings, and boxes, to form complete, coordinated, grounded raceway systems. Raceways are required for all wiring unless shown or specified otherwise.
- B. Definitions: The term conduit, as used in this specification, shall mean any or all of the raceway types specified.

1.2 RELATED WORK

- A. Section 07 84 00, FIRESTOPPING: Sealing around penetrations to maintain the integrity of fire rated construction.
- B. Section 09 91 00, PAINTING: Identification and painting of conduit and other devices.
- C. Section 26 05 11, REQUIREMENTS FOR ELECTRICAL INSTALLATIONS: General electrical requirements and items that are common to more than one section of Division 26.
- D. Section 26 05 26, GROUNDING AND BONDING FOR ELECTRICAL SYSTEMS: Requirements for personnel safety and to provide a low impedance path for possible ground fault currents.

1.3 QUALITY ASSURANCE

Refer to Paragraph, QUALIFICATIONS, in Section 26 05 11, REQUIREMENTS FOR ELECTRICAL INSTALLATIONS.

1.4 SUBMITTALS

In accordance with Section 26 05 11, REQUIREMENTS FOR ELECTRICAL INSTALLATIONS, submit the following:

- A. Manufacturer's Literature and Data: Showing each cable type and rating. The specific item proposed and its area of application shall be identified on the catalog cuts.
- B. Certifications:
 - 1. Two weeks prior to the final inspection, submit four copies of the following certifications to the Resident Engineer:
 - a. Certification by the manufacturer that the material conforms to the requirements of the drawings and specifications.
 - b. Certification by the contractor that the material has been properly installed.

1.5 APPLICABLE PUBLICATIONS

- A. Publications listed below (including amendments, addenda, revisions, supplements, and errata) form a part of this specification to the extent referenced. Publications are referenced in the text by designation only.
- B. American National Standards Institute (ANSI):
- C80.1-05.....Electrical Rigid Steel Conduit
 - C80.3-05.....Steel Electrical Metal Tubing
 - C80.6-05.....Electrical Intermediate Metal Conduit
- C. National Fire Protection Association (NFPA):
- 70-08.....National Electrical Code (NEC)
- D. Underwriters Laboratories, Inc. (UL):
- 1-05.....Flexible Metal Conduit
 - 5-04.....Surface Metal Raceway and Fittings
 - 6-07.....Electrical Rigid Metal Conduit - Steel
 - 50-95.....Enclosures for Electrical Equipment
 - 360-093.....Liquid-Tight Flexible Steel Conduit
 - 467-07.....Grounding and Bonding Equipment
 - 514A-04.....Metallic Outlet Boxes
 - 514B-04.....Conduit, Tubing, and Cable Fittings
 - 797-07.....Electrical Metallic Tubing
 - 1242-06.....Electrical Intermediate Metal Conduit - Steel
- E. National Electrical Manufacturers Association (NEMA):
- FB1-07.....Fittings, Cast Metal Boxes and Conduit Bodies
for Conduit, Electrical Metallic Tubing and
Cable

PART 2 - PRODUCTS**2.1 MATERIAL**

- A. Conduit Size: In accordance with the NEC, but not less than 0.5 in [13 mm] unless otherwise shown. Where permitted by the NEC, 0.5 in [13 mm] flexible conduit may be used for tap connections to recessed lighting fixtures.
- B. Conduit:
1. Rigid steel: Shall conform to UL 6 and ANSI C80.1.
 2. Rigid intermediate steel conduit (IMC): Shall conform to UL 1242 and ANSI C80.6.
 3. Electrical metallic tubing (EMT): Shall conform to UL 797 and ANSI C80.3. Maximum size not to exceed 4 in [105 mm] and shall be permitted only with cable rated 600 V or less.
 4. Flexible galvanized steel conduit: Shall conform to UL 1.

5. Liquid-tight flexible metal conduit: Shall conform to UL 360.

C. Conduit Fittings:

1. Rigid steel and IMC conduit fittings:

- a. Fittings shall meet the requirements of UL 514B and NEMA FB1.
- b. Standard threaded couplings, locknuts, bushings, conduit bodies, and elbows: Only steel or malleable iron materials are acceptable. Integral retractable type IMC couplings are also acceptable.
- c. Locknuts: Bonding type with sharp edges for digging into the metal wall of an enclosure.
- d. Bushings: Metallic insulating type, consisting of an insulating insert, molded or locked into the metallic body of the fitting. Bushings made entirely of metal or nonmetallic material are not permitted.
- e. Erickson (union-type) and set screw type couplings: Approved for use in concrete are permitted for use to complete a conduit run where conduit is installed in concrete. Use set screws of case-hardened steel with hex head and cup point to firmly seat in conduit wall for positive ground. Tightening of set screws with pliers is prohibited.
- f. Sealing fittings: Threaded cast iron type. Use continuous drain-type sealing fittings to prevent passage of water vapor. In concealed work, install fittings in flush steel boxes with blank cover plates having the same finishes as that of other electrical plates in the room.

2. Electrical metallic tubing fittings:

- a. Fittings and conduit bodies shall meet the requirements of UL 514B, ANSI C80.3, and NEMA FB1.
- b. Only steel or malleable iron materials are acceptable.
- c. Compression couplings and connectors: Concrete-tight and rain-tight, with connectors having insulated throats.
- d. Indent-type connectors or couplings are prohibited.
- e. Die-cast or pressure-cast zinc-alloy fittings or fittings made of "pot metal" are prohibited.

3. Flexible steel conduit fittings:

- a. Conform to UL 514B. Only steel or malleable iron materials are acceptable.
- b. Clamp-type, with insulated throat.

4. Liquid-tight flexible metal conduit fittings:

- a. Fittings shall meet the requirements of UL 514B and NEMA FB1.

- b. Only steel or malleable iron materials are acceptable.
 - c. Fittings must incorporate a threaded grounding cone, a steel or plastic compression ring, and a gland for tightening. Connectors shall have insulated throats.
 - 5. Surface metal raceway fittings: As recommended by the raceway manufacturer. Include couplings, offsets, elbows, expansion joints, adapters, hold-down straps, end caps, conduit entry fittings, accessories, and other fittings as required for complete system.
- D. Conduit Supports:
- 1. Parts and hardware: Zinc-coat or provide equivalent corrosion protection.
 - 2. Individual Conduit Hangers: Designed for the purpose, having a pre-assembled closure bolt and nut, and provisions for receiving a hanger rod.
 - 3. Multiple conduit (trapeze) hangers: Not less than 1.5 x 1.5 in [38 mm x 38 mm], 12-gauge steel, cold-formed, lipped channels; with not less than 0.375 in [9 mm] diameter steel hanger rods.
 - 4. Solid Masonry and Concrete Anchors: Self-drilling expansion shields, or machine bolt expansion.
- E. Outlet, Junction, and Pull Boxes:
- 1. UL-50 and UL-514A.
 - 2. Cast metal where required by the NEC or shown, and equipped with rustproof boxes.
 - 3. Sheet metal boxes: Galvanized steel, except where otherwise shown.
 - 4. Flush-mounted wall or ceiling boxes shall be installed with raised covers so that the front face of raised cover is flush with the wall. Surface-mounted wall or ceiling boxes shall be installed with surface-style flat or raised covers.

PART 3 - EXECUTION

3.1 PENETRATIONS

- A. Cutting or Holes:
- 1. Cut holes in advance where they should be placed in the structural elements, such as ribs or beams. Obtain the approval of the Resident Engineer prior to drilling through structural elements.
 - 2. Cut holes through concrete and masonry in new and existing structures with a diamond core drill or concrete saw. Pneumatic hammers, impact electric, hand, or manual hammer-type drills are not allowed, except

- where permitted by the Resident Engineer as required by limited working space.
- B. Firestop: Where conduits, wireways, and other electrical raceways pass through fire partitions, fire walls, smoke partitions, or floors, install a fire stop that provides an effective barrier against the spread of fire, smoke and gases as specified in Section 07 84 00, FIRESTOPPING.
- C. Waterproofing: At floor, exterior wall, and roof conduit penetrations, completely seal clearances around the conduit and make watertight, as specified in Section 07 92 00, JOINT SEALANTS.

3.2 INSTALLATION, GENERAL

- A. In accordance with UL, NEC, as shown, and as specified herein.
- B. Essential (Emergency) raceway systems shall be entirely independent of other raceway systems.
- C. Install conduit as follows:
1. In complete mechanically and electrically continuous runs before pulling in cables or wires.
 2. Unless otherwise indicated on the drawings or specified herein, installation of all conduits shall be concealed within finished walls, floors, and ceilings.
 3. Flattened, dented, or deformed conduit is not permitted. Remove and replace the damaged conduits with new undamaged material.
 4. Assure conduit installation does not encroach into the ceiling height head room, walkways, or doorways.
 5. Cut square, ream, remove burrs, and draw up tight.
 6. Independently support conduit at 8 ft [2.4 M] on centers. Do not use other supports, i.e., suspended ceilings, suspended ceiling supporting members, lighting fixtures, conduits, mechanical piping, or mechanical ducts.
 7. Support within 12 in [300 mm] of changes of direction, and within 12 in [300 mm] of each enclosure to which connected.
 8. Close ends of empty conduit with plugs or caps at the rough-in stage until wires are pulled in, to prevent entry of debris.
 9. Secure conduits to cabinets, junction boxes, pull-boxes, and outlet boxes with bonding type locknuts. For rigid and IMC conduit installations, provide a locknut on the inside of the enclosure, made up wrench tight. Do not make conduit connections to junction box covers.

10. Conduit bodies shall only be used for changes in direction, and shall not contain splices.

D. Conduit Bends:

1. Make bends with standard conduit bending machines.
2. Conduit hickey may be used for slight offsets and for straightening stubbed out conduits.
3. Bending of conduits with a pipe tee or vise is prohibited.

E. Layout and Homeruns:

1. Install conduit with wiring, including homeruns, as shown on drawings.
2. Deviations: Make only where necessary to avoid interferences and only after drawings showing the proposed deviations have been submitted approved by the Resident Engineer.

3.3 CONCEALED WORK INSTALLATION

A. Above Furred or Suspended Ceilings and in Walls:

1. Conduit for conductors 600 V and below: Rigid steel, IMC, or EMT. Mixing different types of conduits indiscriminately in the same system is prohibited.
2. Align and run conduit parallel or perpendicular to the building lines.
3. Connect recessed lighting fixtures to conduit runs with maximum 6 ft [1.8 M] of flexible metal conduit extending from a junction box to the fixture.
4. Tightening setscrews with pliers is prohibited.

3.4 EXPOSED WORK INSTALLATION

- A. Surface metal raceways: Use only where shown.

3.5 MOTORS AND VIBRATING EQUIPMENT

- A. Use flexible metal conduit for connections to motors and other electrical equipment subject to movement, vibration, misalignment, cramped quarters, or noise transmission.
- B. Use liquid-tight flexible metal conduit for installation in exterior locations, moisture or humidity laden atmosphere, corrosive atmosphere, water or spray wash-down operations, inside airstream of HVAC units, and locations subject to seepage or dripping of oil, grease, or water. Provide a green equipment grounding conductor with flexible metal conduit.

3.6 CONDUIT SUPPORTS, INSTALLATION

- A. Safe working load shall not exceed one-quarter of proof test load of fastening devices.

- B. Use pipe straps or individual conduit hangers for supporting individual conduits.
- C. Support multiple conduit runs with trapeze hangers. Use trapeze hangers that are designed to support a load equal to or greater than the sum of the weights of the conduits, wires, hanger itself, and 200 lbs [90 kg]. Attach each conduit with U-bolts or other approved fasteners.
- D. Support conduit independently of junction boxes, pull-boxes, fixtures, suspended ceiling T-bars, angle supports, and similar items.
- E. Fasteners and Supports in Solid Masonry and Concrete:
 - 1. New Construction: Use steel or malleable iron concrete inserts set in place prior to placing the concrete.
 - 2. Existing Construction:
 - a. Steel expansion anchors not less than 0.25 in [6 mm] bolt size and not less than 1.125 in [28 mm] embedment.
 - b. Power set fasteners not less than 0.25 in [6 mm] diameter with depth of penetration not less than 3 in [75 mm].
 - c. Use vibration and shock-resistant anchors and fasteners for attaching to concrete ceilings.
- E. Hollow Masonry: Toggle bolts.
- F. Bolts supported only by plaster or gypsum wallboard are not acceptable.
- G. Metal Structures: Use machine screw fasteners or other devices specifically designed and approved for the application.
- H. Attachment by wood plugs, rawl plug, plastic, lead or soft metal anchors, or wood blocking and bolts supported only by plaster is prohibited.
- I. Chain, wire, or perforated strap shall not be used to support or fasten conduit.
- J. Spring steel type supports or fasteners are prohibited for all uses except horizontal and vertical supports/fasteners within walls.
- K. Vertical Supports: Vertical conduit runs shall have riser clamps and supports in accordance with the NEC and as shown. Provide supports for cable and wire with fittings that include internal wedges and retaining collars.

3.7 BOX INSTALLATION

- A. Boxes for Concealed Conduits:
 - 1. Flush-mounted.
 - 2. Provide raised covers for boxes to suit the wall or ceiling, construction, and finish.

- B. In addition to boxes shown, install additional boxes where needed to prevent damage to cables and wires during pulling-in operations.
- C. Remove only knockouts as required and plug unused openings. Use threaded plugs for cast metal boxes and snap-in metal covers for sheet metal boxes.
- D. Outlet boxes mounted back-to-back in the same wall are prohibited. A minimum 24 in [600 mm] center-to-center lateral spacing shall be maintained between boxes.
- E. Minimum size of outlet boxes for ground fault interrupter (GFI) receptacles is 4 in [100 mm] square x 2.125 in [55 mm] deep, with device covers for the wall material and thickness involved.
- F. Stencil or install phenolic nameplates on covers of the boxes identified on riser diagrams; for example "SIG-FA JB No. 1."
- G. On all branch circuit junction box covers, identify the circuits with black marker.

- - - E N D - - -

SECTION 26 08 00**COMMISSIONING OF ELECTRICAL SYSTEMS****PART 1 - GENERAL****1.1 DESCRIPTION**

- A. The requirements of this Section apply to all sections of Division 26.
- B. This project will have selected building systems commissioned. The complete list of equipment and systems to be commissioned are specified in Section 01 91 00 GENERAL COMMISSIONING REQUIREMENTS. The commissioning process, which the Contractor is responsible to execute, is defined in Section 01 91 00 GENERAL COMMISSIONING REQUIREMENTS. A Commissioning Agent (CxA) appointed by the Department of Veterans Affairs will manage the commissioning process.

1.2 RELATED WORK

- A. Section 01 00 00 GENERAL REQUIREMENTS.
- B. Section 01 91 00 GENERAL COMMISSIONING REQUIREMENTS.
- C. Section 01 33 23 SHOP DRAWINGS, PRODUCT DATA, AND SAMPLES.

1.3 SUMMARY

- A. This Section includes requirements for commissioning the electrical systems, subsystems and equipment. This Section supplements the general requirements specified in Section 01 91 00 GENERAL COMMISSIONING REQUIREMENTS.
- B. The commissioning activities have been developed to support the VA requirements to meet guidelines for Federal Leadership in Environmental, Energy, and Economic Performance.
- C. Refer to Section 01 91 00 GENERAL COMMISSIONING REQUIREMENTS for more specifics regarding processes and procedures as well as roles and responsibilities for all Commissioning Team members.

1.4 DEFINITIONS

- A. Refer to Section 01 91 00 GENERAL COMMISSIONING REQUIREMENTS for definitions.

1.5 COMMISSIONED SYSTEMS

- A. Commissioning of a system or systems specified in this Division is part of the construction process. Documentation and testing of these systems, as well as training of the VA's Operation and Maintenance

personnel, is required in cooperation with the VA and the Commissioning Agent.

B. The following Electrical systems will be commissioned:

1. Lighting Controls (occupancy sensor).

1.6 SUBMITTALS

- A. The commissioning process requires review of selected Submittals. The Commissioning Agent will provide a list of submittals that will be reviewed by the Commissioning Agent. This list will be reviewed and approved by the Resident Engineer prior to forwarding to the Contractor. Refer to Section 01 33 23 SHOP DRAWINGS, PRODUCT DATA, and SAMPLES for further details.
- B. The commissioning process requires Submittal review simultaneously with engineering review. Specific submittal requirements related to the commissioning process are specified in Section 01 91 00 GENERAL COMMISSIONING REQUIREMENTS.

PART 2 - PRODUCTS (NOT USED)

PART 3 - EXECUTION

3.1 PRE-FUNCTIONAL CHECKLISTS

- A. The Contractor shall complete Pre-Functional Checklists to verify systems, subsystems, and equipment installation is complete and systems are ready for Systems Functional Performance Testing. The Commissioning Agent will prepare Pre-Functional Checklists to be used to document equipment installation. The Contractor shall complete the checklists. Completed checklists shall be submitted to the VA and to the Commissioning Agent for review. The Commissioning Agent may spot check a sample of completed checklists. If the Commissioning Agent determines that the information provided on the checklist is not accurate, the Commissioning Agent will return the marked-up checklist to the Contractor for correction and resubmission. If the Commissioning Agent determines that a significant number of completed checklists for similar equipment are not accurate, the Commissioning Agent will select a broader sample of checklists for review. If the Commissioning Agent determines that a significant number of the broader sample of checklists is also inaccurate, all the checklists for the type of equipment will be returned to the Contractor for correction and resubmission. Refer to SECTION 01 91 00 GENERAL COMMISSIONING

REQUIREMENTS for submittal requirements for Pre-Functional Checklists, Equipment Startup Reports, and other commissioning documents.

3.2 CONTRACTORS TESTS

- A. Contractor tests as required by other sections of Division 26 shall be scheduled and documented in accordance with Section 01 00 00 GENERAL REQUIREMENTS. The Commissioning Agent will witness selected Contractor tests. Contractor tests shall be completed prior to scheduling Systems Functional Performance Testing.

3.3 SYSTEMS FUNCTIONAL PERFORMANCE TESTING:

- A. The Commissioning Process includes Systems Functional Performance Testing that is intended to test systems functional performance under steady state conditions, to test system reaction to changes in operating conditions, and system performance under emergency conditions. The Commissioning Agent will prepare detailed Systems Functional Performance Test procedures for review and approval by the Resident Engineer. The Contractor shall review and comment on the tests prior to approval. The Contractor shall provide the required labor, materials, and test equipment identified in the test procedure to perform the tests. The Commissioning Agent will witness and document the testing. The Contractor shall sign the test reports to verify tests were performed. See Section 01 91 00 GENERAL COMMISSIONING REQUIREMENTS, for additional details.

3.4 TRAINING OF VA PERSONNEL

- A. Training of the VA's operation and maintenance personnel is required in cooperation with the Resident Engineer and Commissioning Agent. Provide competent, factory authorized personnel to provide instruction to operation and maintenance personnel concerning the location, operation, and troubleshooting of the installed systems. The instruction shall be scheduled in coordination with the Resident Engineer after submission and approval of formal training plans. Refer to Section 01 91 00 GENERAL COMMISSIONING REQUIREMENTS and Division 26 Sections for additional Contractor training requirements.

----- END -----

**SECTION 26 09 23
LIGHTING CONTROLS****PART 1 - GENERAL****1.1 DESCRIPTION**

This section specifies the furnishing, installation and connection of the lighting controls.

1.2 RELATED WORK

- A. Section 26 05 11, REQUIREMENTS FOR ELECTRICAL INSTALLATIONS: General requirements that are common to more than one section of Division 26.
- B. Section 26 05 21, LOW-VOLTAGE ELECTRICAL POWER CONDUCTORS AND CABLES (600 VOLTS AND BELOW): Cables and wiring.
- C. Section 26 05 26, GROUNDING AND BONDING FOR ELECTRICAL SYSTEMS: Requirements for personnel safety and to provide a low impedance path to ground for possible ground fault currents.
- D. Section 24 26 16, PANELBOARDS: panelboard enclosure and interior bussing used for lighting control panels.
- E. Section 26 27 26, WIRING DEVICES: Wiring devices used for control of the lighting systems.

1.3 QUALITY ASSURANCE

Refer to Paragraph, QUALIFICATIONS, in Section 26 05 11, REQUIREMENTS FOR ELECTRICAL INSTALLATIONS.

1.4 SUBMITTALS

- A. In accordance with Section 26 05 11, REQUIREMENTS FOR ELECTRICAL INSTALLATIONS, submit the following:
- B. Product Data: For each type of lighting control, submit the following information.
 - 1. Manufacturer's catalog data.
 - 2. Wiring schematic and connection diagram.
 - 3. Installation details.
- C. Manuals:
 - 1. Submit, simultaneously with the shop drawings companion copies of complete maintenance and operating manuals including technical data sheets, and information for ordering replacement parts.
 - 2. Two weeks prior to the final inspection, submit four copies of the final updated maintenance and operating manuals, including any changes, to the Resident Engineer.
- D. Certifications:

1. Two weeks prior to final inspection, submit four copies of the following certifications to the Resident Engineer:

- a. Certification by the Contractor that the equipment has been properly installed, adjusted, and tested.

1.5 APPLICABLE PUBLICATIONS

- A. Publications listed below (including amendments, addenda, revisions, supplements, and errata) form a part of this specification to the extent referenced. Publications are referenced in the text by designation only.
- B. Green Seal (GS):
GC-12.....Occupancy Sensors
- C. National Fire Protection (NFPA):
70-08National Electrical Code (NEC)

PART 2 - PRODUCTS

2.1 INDOOR OCCUPANCY SENSORS

- A. Wall- or ceiling-mounting, solid-state units with a power supply and relay unit, suitable for the environmental conditions in which installed.
 1. Operation: Unless otherwise indicated, turn lights on when covered area is occupied and off when unoccupied; with a 1 to 15 minute adjustable time delay for turning lights off.
 2. Sensor Output: Contacts rated to operate the connected relay. Sensor shall be powered from the relay unit.
 3. Relay Unit: Dry contacts rated for 20A ballast load at 120V.
 4. Mounting:
 - a. Sensor: Suitable for mounting in any position on a standard outlet box.
 - b. Time-Delay and Sensitivity Adjustments: Recessed and concealed behind hinged door.
 5. Indicator: LED, to show when motion is being detected during testing and normal operation of the sensor.
 6. Bypass Switch: Override the on function in case of sensor failure.
 7. Manual/automatic selector switch.
 8. Automatic Light-Level Sensor: Adjustable from 2 to 200 fc [21.5 to 2152 lx]; keep lighting off when selected lighting level is present.
 9. Faceplate for Wall-Switch Replacement Type: Refer to wall plate material and color requirements for toggle switches, as specified in Section 26 27 26, WIRING DEVICES.
- B. Dual-technology Type: Ceiling mounting; combination PIR and ultrasonic detection methods, field-selectable.

1. Sensitivity Adjustment: Separate for each sensing technology.
2. Detector Sensitivity: Detect occurrences of 6-inch [150mm] minimum movement of any portion of a human body that presents a target of not less than 36 sq. in. [232 sq. cm], and detect a person of average size and weight moving not less than 12 inches [305 mm] in either a horizontal or a vertical manner at an approximate speed of 12 inches/s [305 mm/s].
3. Detection Coverage: as scheduled on drawings.

PART 3 - EXECUTION**3.1 INSTALLATION:**

- A. Installation shall be in accordance with the NEC, manufacturer's instructions and as shown on the drawings or specified.
- B. Aiming for wall-mounted and ceiling-mounted motion sensor switches shall be per manufacturer's recommendations.
- C. Set occupancy sensor "on" duration to 15 minutes.
- D. Locate light level sensors in accordance with the manufacturer's recommendations. Adjust sensor for the scheduled light level at the typical work plane for that area.
- E. Label time switches and contactors with a unique designation.

3.2 ACCEPTANCE CHECKS AND TESTS

- A. Perform in accordance with the manufacturer's recommendations.
- B. Upon completion of installation, conduct an operating test to show that equipment operates in accordance with requirements of this section.
- C. Test occupancy sensors for proper operation. Observe for light control over entire area being covered.

3.3 FOLLOW-UP VERIFICATION

Upon completion of acceptance checks and tests, the Contractor shall show by demonstration in service that the lighting control devices are in good operating condition and properly performing the intended function.

- - - E N D - - -

SECTION 26 24 16
PANELBOARDS**PART 1 - GENERAL****1.1 DESCRIPTION**

This section specifies the furnishing, installation, and connection of panelboards.

1.2 RELATED WORK

- A. Section 26 05 11, REQUIREMENTS FOR ELECTRICAL INSTALLATIONS: General electrical requirements and items that are common to more than one Section of Division 26.
- B. Section 26 05 21, LOW-VOLTAGE ELECTRICAL POWER CONDUCTORS AND CABLES (600 VOLTS AND BELOW): Cables and wiring.
- C. Section 26 05 26, GROUNDING AND BONDING FOR ELECTRICAL SYSTEMS: Requirements for personnel safety and to provide a low impedance path for possible ground fault currents.
- D. Section 26 05 33, RACEWAY AND BOXES FOR ELECTRICAL SYSTEMS: Conduits and outlet boxes.

1.3 QUALITY ASSURANCE

Refer to Paragraph, QUALIFICATIONS, in Section 26 05 11, REQUIREMENTS FOR ELECTRICAL INSTALLATIONS.

1.4 SUBMITTALS

- A. Submit in accordance with Section 26 05 11, REQUIREMENTS FOR ELECTRICAL INSTALLATIONS.
- B. Shop Drawings:
 - 1. Sufficient information, shall be clearly presented to determine compliance with drawings and specifications.
 - 2. Include electrical ratings, dimensions, mounting details, materials, wiring diagrams, accessories, and weights of equipment. Complete nameplate data, including manufacturer's name and catalog number.
- C. Manuals:
 - 1. When submitting the shop drawings, submit companion copies of complete maintenance and operating manuals, including technical data sheets and wiring diagrams.
 - 2. If changes have been made to the maintenance and operating manuals that were originally submitted, then submit four copies of updated

maintenance and operating manuals to the Resident Engineer two weeks prior to final inspection.

D. Certification: Two weeks prior to final inspection, submit four copies of the following to the Resident Engineer:

1. Certification by the manufacturer that the materials conform to the requirements of the drawings and specifications.
2. Certification by the contractor that the materials have been properly installed, connected, and tested.

1.5 APPLICABLE PUBLICATIONS

A. Publications listed below (including amendments, addenda, revisions, supplements, and errata) form a part of this specification to the extent referenced. Publications are referenced in the text by designation only.

B. National Electrical Manufacturers Association (NEMA):

PB-1-06.....Panelboards

C. National Fire Protection Association (NFPA):

70-2005National Electrical Code (NEC)

70E-2004.....Standard for Electrical Life Safety in the
Workplace

D. Underwriters Laboratories, Inc. (UL):

50-95.....Enclosures for Electrical Equipment

67-09.....Panelboards

489-09.....Molded Case Circuit Breakers and Circuit
Breaker Enclosures

PART 2 - PRODUCTS

2.1 PANELBOARDS

A. Panelboards shall be in accordance with UL, NEMA, NEC, and as shown on the drawings.

B. Panelboards shall be standard manufactured products.

C. All panelboards shall be hinged "door in door" type with:

1. Interior hinged door with hand-operated latch or latches, as required to provide access only to circuit breaker operating handles, not to energized parts.
2. Outer hinged door shall be securely mounted to the panelboard box with factory bolts, screws, clips, or other fasteners, requiring a tool for entry. Hand-operated latches are not acceptable.

3. Push inner and outer doors shall open left to right.
- D. All panelboards shall be completely factory-assembled with molded case circuit breakers. Include one-piece removable, inner dead front cover, independent of the panelboard cover.
- E. Panelboards shall have main breaker or main lugs, bus size, voltage, phase, top or bottom feed, and flush or surface mounting as scheduled on the drawings.
- F. Panelboards shall conform to NEMA PB-1, NEMA AB-1, and UL 67 and have the following features:
 1. Non-reduced size copper bus bars with current ratings as shown on the panel schedules, rigidly supported on molded insulators.
 2. Bus bar connections to the branch circuit breakers shall be the "distributed phase" or "phase sequence" type.
 3. Mechanical lugs furnished with panelboards shall be cast, stamped, or machined metal alloys of sizes suitable for the conductors to which they will be connected.
 4. Neutral bus shall be 100% rated, mounted on insulated supports.
 5. Grounding bus bar shall be equipped with screws or lugs for the connection of grounding wires.
 6. Buses shall be braced for the available short-circuit current. Bracing shall not be less than 10,000 A symmetrical for 120/208 V panelboards.
 7. Branch circuit panelboards shall have buses fabricated for bolt-on type circuit breakers.
 8. Protective devices shall be designed so that they can easily be replaced.
 9. Where designated on panel schedule "spaces," include all necessary bussing, device support, and connections. Provide blank cover for each space.
 10. Series-rated panelboards are not permitted.

2.2 CABINETS AND TRIMS

Cabinets:

1. Provide galvanized steel cabinets to house panelboards. Cabinets for outdoor panelboards shall be factory primed and suitably treated with a corrosion-resisting paint finish meeting UL 50 and UL 67.
2. Cabinet enclosure shall not have ventilating openings.

3. Cabinets for panelboards may be of one-piece formed steel or of formed sheet steel with end and side panels welded, riveted, or bolted as required.

2.3 MOLDED CASE CIRCUIT BREAKERS FOR PANELBOARDS

- A. Circuit breakers shall be per UL 489, in accordance with the NEC, as shown on the drawings, and as specified.
- B. Circuit breakers in panelboards shall be bolt-on type.
- C. Molded case circuit breakers shall have minimum interrupting rating as required to withstand the available fault current, but not less than:
 1. 120/208 V Panelboard: 10,000 A symmetrical.
- D. Molded case circuit breakers shall have automatic, trip free, non-adjustable, inverse time, and instantaneous magnetic trips for 100 A frame or lower.
- E. Breaker features shall be as follows:
 1. A rugged, integral housing of molded insulating material.
 2. Silver alloy contacts.
 3. Arc quenchers and phase barriers for each pole.
 4. Quick-make, quick-break, operating mechanisms.
 5. A trip element for each pole, thermal magnetic type with long time delay and instantaneous characteristics, a common trip bar for all poles and a single operator.
 6. Electrically and mechanically trip free.
 7. An operating handle which indicates ON, TRIPPED, and OFF positions.
 8. An overload on one pole of a multipole breaker shall automatically cause all the poles of the breaker to open.
 9. Shunt trip breakers, or other accessory devices or functions shall be provided where indicated.
 10. For circuit breakers being added to existing panelboards, coordinate the breaker type with existing panelboards. Modify the panel directory accordingly.

PART 3 - EXECUTION

3.1 INSTALLATION

- A. Installation shall be in accordance with the manufacturer's instructions, the NEC, as shown on the drawings, and as specified.
- B. Locate panelboards so that the present and future conduits can be conveniently connected.

- C. Install a printed schedule of circuits in each panelboard after approval by the Resident Engineer. Schedules shall be printed on the panelboard directory cards, installed in the appropriate panelboards, and incorporate all applicable contract changes. Information shall indicate outlets, lights, devices, or other equipment controlled by each circuit, and the final room numbers served by each circuit.
- D. Mount the fully-aligned panelboard such that the maximum height of the top circuit breaker above the finished floor shall not exceed 78 in [1980 mm]. Mount panelboards that are too high such that the bottom of the cabinets will not be less than 6 in [150 mm] above the finished floor.

3.2 ACCEPTANCE CHECKS AND TESTS

Perform in accordance with the manufacturer's recommendations. Include the following visual and mechanical inspections and electrical tests:

1. Visual and Mechanical Inspection

- a. Compare equipment nameplate data with specifications and approved shop drawings.
- b. Inspect physical, electrical, and mechanical condition.
- c. Verify appropriate anchorage and required area clearances.
- d. Verify that circuit breaker sizes and types correspond to approved shop drawings.
- e. To verify tightness of accessible bolted electrical connections, use the calibrated torque-wrench method or perform thermographic survey after energization.
- f. Clean panelboard.

3.3 FOLLOW-UP VERIFICATION

Upon completion of acceptance checks, settings, and tests, the contractor shall demonstrate that the panelboards are in good operating condition and properly performing the intended function.

- - - E N D - - -

SECTION 26 27 26
WIRING DEVICES**PART 1 - GENERAL****1.1 DESCRIPTION**

This section specifies the furnishing, installation and connection of wiring devices.

1.2 RELATED WORK

- A. Section 26 05 11, REQUIREMENTS FOR ELECTRICAL INSTALLATIONS: General electrical requirements that are common to more than one section of Division 26.
- B. Section 26 05 33, RACEWAY AND BOXES FOR ELECTRICAL SYSTEMS: Conduits and outlets boxes.
- C. Section 26 05 21, LOW-VOLTAGE ELECTRICAL POWER CONDUCTORS AND CABLES (600 VOLTS AND BELOW): Cables and wiring.
- D. Section 26 05 26, GROUNDING AND BONDING FOR ELECTRICAL SYSTEMS: Requirements for personnel safety and to provide a low impedance path to ground for possible ground fault currents.

1.3 QUALITY ASSURANCE

Refer to Paragraph, QUALIFICATIONS, in Section 26 05 11, REQUIREMENTS FOR ELECTRICAL INSTALLATIONS.

1.4 SUBMITTALS

- A. In accordance with Section 26 05 11, REQUIREMENTS FOR ELECTRICAL INSTALLATIONS, submit the following:
- B. Shop Drawings:
 - 1. Sufficient information, clearly presented, shall be included to determine compliance with drawings and specifications.
 - 2. Include electrical ratings, dimensions, mounting details, construction materials, grade and termination information.
- C. Manuals: Two weeks prior to final inspection, deliver four copies of the following to the Resident Engineer: Technical data sheets and information for ordering replacement units.
- D. Certifications: Two weeks prior to final inspection, submit four copies of the following to the Resident Engineer: Certification by the Contractor that the devices comply with the drawings and specifications, and have been properly installed, aligned, and tested.

1.5 APPLICABLE PUBLICATIONS

- A. Publications listed below (including amendments, addenda, revisions, supplements and errata) form a part of this specification to the extent

referenced. Publications are referenced in the text by basic designation only.

- B. National Fire Protection Association (NFPA):
 - 70.....National Electrical Code (NEC)
- C. National Electrical Manufacturers Association (NEMA):
 - WD 1.....General Color Requirements for Wiring Devices
 - WD 6Wiring Devices - Dimensional Requirements
- D. Underwriter's Laboratories, Inc. (UL):
 - 20.....General-Use Snap Switches
 - 231.....Power Outlets
 - 467.....Grounding and Bonding Equipment
 - 943.....Ground-Fault Circuit-Interrupters

PART 2 - PRODUCTS

2.1 RECEPTACLES

- A. General: All receptacles shall be listed by Underwriters Laboratories, Inc., and conform to NEMA WD 6.
 - 1. Mounting straps shall be plated steel, with break-off plaster ears and shall include a self-grounding feature. Terminal screws shall be brass, brass plated or a copper alloy metal.
 - 2. Receptacles shall have provisions for back wiring with separate metal clamp type terminals (four min.) and side wiring from four captively held binding screws.
- B. Duplex Receptacles: Hospital-grade, single phase, 20 ampere, 120 volts, 2-pole, 3-wire, and conform to the NEMA 5-20R configuration in NEMA WD 6. The duplex type shall have break-off feature for two-circuit operation. The ungrounded pole of each receptacle shall be provided with a separate terminal.
 - 1. Bodies shall be ivory in color.
 - 2. Switched duplex receptacles shall be wired so that only the top receptacle is switched. The remaining receptacle shall be unswitched.
 - 3. Ground Fault Interrupter Duplex Receptacles: Shall be an integral unit, hospital-grade, suitable for mounting in a standard outlet box.
 - a. Ground fault interrupter shall consist of a differential current transformer, solid state sensing circuitry and a circuit interrupter switch. Device shall have nominal sensitivity to ground leakage current of five milliamperes and shall function to interrupt the current supply for any value of ground leakage current above five milliamperes (+ or - 1 milliamp) on the load

side of the device. Device shall have a minimum nominal tripping time of 1/30th of a second.

- b. Ground Fault Interrupter Duplex Receptacles (not hospital-grade) shall be the same as ground fault interrupter hospital-grade receptacles except for the "hospital-grade" listing.
- 4. Duplex Receptacles (not hospital grade): Shall be the same as hospital grade duplex receptacles except for the "hospital grade" listing and as follows.
 - a. Bodies shall be brown phenolic compound supported by a plated steel mounting strap having plaster ears.
- C. Receptacles; 20, 30 and 50 ampere, 250 volts: Shall be complete with appropriate cord grip plug. Devices shall meet UL 231.

2.2 TOGGLE SWITCHES

- A. Toggle Switches: Shall be totally enclosed tumbler type with bodies of phenolic compound. Toggle handles shall be ivory in color unless otherwise specified. The rocker type switch is not acceptable and will not be approved.
 - 1. Shall be single unit toggle, butt contact, quiet AC type, heavy-duty general-purpose use with an integral self grounding mounting strap with break-off plaster ears and provisions for back wiring with separate metal wiring clamps and side wiring with captively held binding screws.
 - 2. Ratings:
 - a. 120 volt circuits: 20 amperes at 120-277 volts AC.

2.3 WALL PLATES

- A. Wall plates for switches and receptacles shall be type 302 stainless steel. Oversize plates are not acceptable.
- B. Standard NEMA design, so that products of different manufacturers will be interchangeable. Dimensions for openings in wall plates shall be accordance with NEMA WD 6.
- C. For receptacles or switches mounted adjacent to each other, wall plates shall be common for each group of receptacles or switches.
- D. Wall plates for data, telephone or other communication outlets shall be as specified in the associated specification.

PART 3 - EXECUTION

3.1 INSTALLATION

- A. Installation shall be in accordance with the NEC and as shown as on the drawings.

- B. Ground terminal of each receptacle shall be bonded to the outlet box with an approved green bonding jumper, and also connected to the green equipment grounding conductor.
- C. Outlet boxes for light switches shall be mounted on the strike side of doors.
- D. Provide barriers in multigang outlet boxes to separate systems of different voltages, Normal Power and Emergency Power systems, and in compliance with the NEC.
- E. Coordinate with other work, including painting, electrical boxes and wiring installations, as necessary to interface installation of wiring devices with other work. Coordinate the electrical work with the work of other trades to ensure that wiring device flush outlets are positioned with box openings aligned with the face of the surrounding finish material. Pay special attention to installations in cabinet work, and in connection with laboratory equipment.
- F. Exact field locations of floors, walls, partitions, doors, windows, and equipment may vary from locations shown on the drawings. Prior to locating sleeves, boxes and chases for roughing-in of conduit and equipment, the Contractor shall coordinate exact field location of the above items with other trades. In addition, check for exact direction of door swings so that local switches are properly located on the strike side.
- G. Install wall switches 48 inches [1200mm] above floor, OFF position down.
- H. Install convenience receptacles 18 inches [450mm] above floor, and 6 inches [152mm] above counter backsplash or workbenches. Install specific-use receptacles at heights shown on the drawings.
- I. Label device plates with a permanent adhesive label listing panel and circuit feeding the wiring device.
- J. Test wiring devices for damaged conductors, high circuit resistance, poor connections, inadequate fault current path, defective devices, or similar problems using a portable receptacle tester. Correct circuit conditions, remove malfunctioning units and replace with new, and retest as specified above.
- K. Test GFCI devices for tripping values specified in UL 1436 and UL 943.

- - - E N D - - -

SECTION 26 51 00
INTERIOR LIGHTING**PART 1 - GENERAL****1.1 DESCRIPTION:**

This section specifies the furnishing, installation and connection of the interior lighting systems.

1.2 RELATED WORK

- A. Section 26 05 11, REQUIREMENTS FOR ELECTRICAL INSTALLATIONS: General requirements that are common to more than one section of Division 26.
- B. Section 26 05 21, LOW-VOLTAGE ELECTRICAL POWER CONDUCTORS AND CABLES (600 VOLTS AND BELOW): Cables and wiring.
- C. Section 26 05 26, GROUNDING AND BONDING FOR ELECTRICAL SYSTEMS: Requirements for personnel safety and to provide a low impedance path to ground for possible ground fault currents.
- D. Section 26 27 26, WIRING DEVICES: Wiring devices used for control of the lighting systems.

1.3 QUALITY ASSURANCE

Refer to Paragraph, QUALIFICATIONS, in Section 26 05 11, REQUIREMENTS FOR ELECTRICAL INSTALLATIONS.

1.4 SUBMITTALS

- A. In accordance with Section 26 05 11, REQUIREMENTS FOR ELECTRICAL INSTALLATIONS, submit the following:
- B. Product Data: For each type of lighting fixture (luminaire) designated on the LIGHTING FIXTURE SCHEDULE, arranged in order of fixture designation, submit the following information.
 - 1. Material and construction details include information on housing, optics system and lens/diffuser.
 - 2. Physical dimensions and description.
 - 3. Wiring schematic and connection diagram.
 - 4. Installation details.
 - 5. Energy efficiency data.
 - 6. Photometric data based on laboratory tests complying with IESNA Lighting Measurements, testing and calculation guides.
 - 7. Lamp data including lumen output (initial and mean), color rendition index (CRI), rated life (hours) and color temperature (degrees Kelvin).

8. Ballast data including ballast type, starting method, ambient temperature, ballast factor, sound rating, system watts and total harmonic distortion (THD).

C. Manuals:

1. Submit, simultaneously with the shop drawings companion copies of complete maintenance and operating manuals including technical data sheets, and information for ordering replacement parts.
2. Two weeks prior to the final inspection, submit four copies of the final updated maintenance and operating manuals, including any changes, to the Resident Engineer.

D. Certifications:

1. Two weeks prior to final inspection, submit four copies of the following certifications to the Resident Engineer:
 - a. Certification by the Contractor that the equipment has been properly installed, adjusted, and tested.

1.5 APPLICABLE PUBLICATIONS

- A. Publications listed below (including amendments, addenda, revisions, supplements, and errata) form a part of this specification to the extent referenced. Publications are referenced in the text by designation only.
- B. Institute of Electrical and Electronic Engineers (IEEE):
C62.41-91.....Guide on the Surge Environment in Low Voltage
(1000V and less) AC Power Circuits
- C. National Fire Protection Association (NFPA):
70.....National Electrical Code (NEC)
101.....Life Safety Code
- D. National Electrical Manufacturer's Association (NEMA):
C82.1-97.....Ballasts for Fluorescent Lamps - Specifications
C82.2-02.....Method of Measurement of Fluorescent Lamp
Ballasts
C82.11-02.....High Frequency Fluorescent Lamp Ballasts
- E. Underwriters Laboratories, Inc. (UL):
542-99.....Lampholders, Starters, and Starter Holders for
Fluorescent Lamps
924-95.....Emergency Lighting and Power Equipment
935-01.....Fluorescent-Lamp Ballasts
1598-00.....Luminaires
8750-08.....Light Emitting Diode (LED) Light Sources for Use
in Lighting Products
- F. Federal Communications Commission (FCC):

Code of Federal Regulations (CFR), Title 47, Part 18

PART 2 - PRODUCTS

2.1 LIGHTING FIXTURES (LUMINAIRES)

- A. Shall be in accordance with NFPA 70 and UL 1598, as shown on drawings, and as specified.
- B. Sheet Metal:
 - 1. Shall be formed to prevent warping and sagging. Housing, trim and lens frame shall be true, straight (unless intentionally curved) and parallel to each other as designed.
 - 2. Wireways and fittings shall be free of burrs and sharp edges and shall accommodate internal and branch circuit wiring without damage to the wiring.
 - 3. When installed, any exposed fixture housing surface, trim frame, door frame and lens frame shall be free of light leaks; lens doors shall close in a light tight manner.
 - 4. Hinged door closure frames shall operate smoothly without binding when the fixture is in the installed position, latches shall function easily by finger action without the use of tools.
- C. Ballasts shall be serviceable while the fixture is in its normally installed position, and shall not be mounted to removable reflectors or wireway covers unless so specified.
- D. Lamp Sockets:
 - 1. Fluorescent: Lampholder contacts shall be the biting edge type or phosphorous-bronze with silver flash contact surface type and shall conform to the applicable requirements of UL 542. Lamp holders for bi-pin lamps shall be of the telescoping compression type, or of the single slot entry type requiring a one-quarter turn of the lamp after insertion.
- E. Recessed fixtures mounted in an insulated ceiling shall be listed for use in insulated ceilings.
- F. Mechanical Safety: Lighting fixture closures (lens doors, trim frame, hinged housings, etc.) shall be retained in a secure manner by captive screws, chains, captive hinges or fasteners such that they cannot be accidentally dislodged during normal operation or routine maintenance.
- G. Metal Finishes:
 - 1. The manufacturer shall apply standard finish (unless otherwise specified) over a corrosion resistant primer, after cleaning to free the metal surfaces of rust, grease, dirt and other deposits. Edges of

- pre-finished sheet metal exposed during forming, stamping or shearing processes shall be finished in a similar corrosion resistant manner to match the adjacent surface(s). Fixture finish shall be free of stains or evidence of rusting, blistering, or flaking, and shall be applied after fabrication.
2. Interior light reflecting finishes shall be white with not less than 85 percent reflectances, except where otherwise shown on the drawing.
 3. Exterior finishes shall be as shown on the drawings.
- H. Lighting fixtures shall have a specific means for grounding metallic wireways and housings to an equipment grounding conductor.
- I. Light Transmitting Components for Fluorescent Fixtures:
1. Shall be 100 percent virgin acrylic.
 2. Flat lens panels shall have not less than 1/8 inch [3.2mm] of average thickness. The average thickness shall be determined by adding the maximum thickness to the minimum unpenetrated thickness and dividing the sum by 2.
 3. Unless otherwise specified, lenses, diffusers and louvers shall be retained firmly in a metal frame by clips or clamping ring in such a manner as to allow expansion and contraction of the lens without distortion or cracking.
- J. Compact fluorescent fixtures shall be manufactured specifically for compact fluorescent lamps with ballast integral to the fixture. Assemblies designed to retrofit incandescent fixtures are prohibited except when specifically indicated for renovation of existing fixtures (not the lamp). Fixtures shall be designed for lamps as specified.

2.2 BALLASTS

- A. Linear Fluorescent Lamp Ballasts: Multi-voltage (120 - 277V) electronic type, complying with UL935 and with NEMA C 82.11, designed for type and quantity of lamps indicated. Ballast shall be designed for full light output unless dimmer or bi-level control is indicated; including the following features:
1. Automatic lamp starting after lamp replacement.
 2. Sound Rating: Class A.
 3. Total Harmonic Distortion Rating: 10 percent or less.
 4. Transient Voltage Protection: IEEE C62.41.1 and IEEE C62.41.2, Category A or better.
 5. Operating Frequency: 20 kHz or higher.
 6. Lamp Current Crest Factor: 1.7 or less.
 7. Ballast Factor: 0.87 or higher unless otherwise indicated.

8. Power Factor: 0.98 or higher.
 9. Interference: Comply with 47 CFT 18, Ch.1, Subpart C, for limitations on electromagnetic and radio-frequency interference for non-consumer equipment.
 10. To facilitate multi-level lamp switching, lamps within fixture shall be wired with the outermost lamp at both sides of the fixture on the same ballast, the next inward pair on another ballast and so on to the innermost lamp (or pair of lamps). Within a given room, each switch shall uniformly control the same corresponding lamp (or lamp pairs) in all fixture units that are being controlled.
 11. Where three-lamp fixtures are indicated, unless switching arrangements dictate otherwise, utilize a common two-lamp ballast to operate the center lamp in pairs of adjacent units that are mounted in a continuous row. The ballast fixture and slave-lamp fixture shall be factory wired with leads or plug devices to facilitate this circuiting. Individually mounted fixtures and the odd fixture in a row shall utilize a single-lamp ballast for operation of the center lamp.
- B. Compact Fluorescent Lamp Ballasts: Multi-voltage (120 - 277V), electronic-programmed rapid-start type, complying with UL 935 and with NEMA C 82.11, designed for type and quantity of lamps indicated. Ballast shall be designed for full light output unless dimmer or bi-level control is indicated; including the following features:
1. Lamp end-of-life detection and shutdown circuit.
 2. Automatic lamp starting after lamp replacement.
 3. Sound Rating: Class A.
 4. Total Harmonic Distortion Rating: 10 percent or less.
 5. Transient Voltage Protection: IEEE C62.41.1 and IEEE C62.41.2, Category A or better.
 6. Operating Frequency: 20 kHz or higher.
 7. Lamp Current Crest Factor: 1.7 or less.
 8. Ballast Factor: 0.95 or higher unless otherwise indicated.
 9. Power Factor: 0.98 or higher.
 10. Interference: Comply with 47 CFR 18, Ch. 1, Subpart C, for limitations on electromagnetic and radio-frequency interference for non-consumer equipment.

2.3 LAMPS

- A. Linear T8 Fluorescent Lamps:

1. Rapid start fluorescent lamps shall comply with ANSI C78.1; and instant-start lamps shall comply with ANSI C78.3.
2. Chromacity of fluorescent lamps shall comply with ANSI C78.376.
3. Except as indicated below, lamps shall be low-mercury energy saving type, have a color temperature between 3500° and 4100°K, a Color Rendering Index (CRI) of greater than 70, average rated life of 20,000 hours, and be suitable for use with dimming ballasts, unless otherwise indicated. Low mercury lamps shall have passed the EPA Toxicity Characteristic Leachate Procedure (TCLP) for mercury by using the lamp sample preparation procedure described in NEMA LL 1.

B. Compact Fluorescent Lamps:

1. T4, CRI 80 (minimum), color temperature 3500 K, and suitable for use with dimming ballasts, unless otherwise indicated.

2.4 EXIT LIGHT FIXTURES

- A. Exit light fixtures shall meet applicable requirements of NFPA 101 and UL 924.

B. Housing and Canopy:

1. Shall be made of die-cast aluminum.
2. Optional steel housing shall be a minimum 20 gauge thick or equivalent strength aluminum.
3. Steel housing shall have baked enamel over corrosion resistant, matte black or ivory white primer.

- C. Door frame shall be cast or extruded aluminum, and hinged with latch.

- D. Finish shall be satin or fine-grain brushed aluminum.

- E. There shall be no radioactive material used in the fixtures.

F. Fixtures:

1. Maximum fixture wattage shall be 1 watt or less.
2. Inscription panels shall be cast or stamped aluminum a minimum of 0.090 inch [2.25mm] thick, stenciled with 6 inch [150mm] high letters, baked with red color stable plastic or fiberglass. Lamps shall be luminous Light Emitting Diodes (LED) mounted in center of letters on red color stable plastic or fiberglass. The LED shall be rated minimum 25 years life.
3. Double-Faced Fixtures: Provide double-faced fixtures where required or as shown on drawings.
4. Directional Arrows: Provide directional arrows as part of the inscription panel where required or as shown on drawings. Directional

arrows shall be the "chevron-type" of similar size and width as the letters and meet the requirements of NFPA 101.

G. Voltages: Refer to Lighting Fixture Schedule.

PART 3 - EXECUTION

3.1 INSTALLATION

- A. Installation shall be in accordance with the NEC, manufacturer's instructions and as shown on the drawings or specified.
- B. Align, mount and level the lighting fixtures uniformly.
- C. Lighting Fixture Supports:
 - 1. Shall provide support for all of the fixtures. Supports may be anchored to channels of the ceiling construction, to the structural slab or to structural members within a partition, or above a suspended ceiling.
 - 2. Shall maintain the fixture positions after cleaning and relamping.
 - 3. Shall support the lighting fixtures without causing the ceiling or partition to deflect.
 - 4. Hardware for recessed fluorescent fixtures:
 - a. Where the suspended ceiling system is supported at the four corners of the fixture opening, hardware devices shall clamp the fixture to the ceiling system structural members, or plaster frame at not less than four points in such a manner as to resist spreading of the support members and safely lock the fixture into the ceiling system.
 - b. Where the suspended ceiling system is not supported at the four corners of the fixture opening, hardware devices shall independently support the fixture from the building structure at four points.
- D. Furnish and install the specified lamps for all lighting fixtures installed and all existing lighting fixtures reinstalled under this project.
- E. Coordinate between the electrical and ceiling trades to ascertain that approved lighting fixtures are furnished in the proper sizes and installed with the proper devices (hangers, clips, trim frames, flanges), to match the ceiling system being installed.
- F. Bond lighting fixtures and metal accessories to the grounding system as specified in Section 26 05 26, GROUNDING AND BONDING FOR ELECTRICAL SYSTEMS.
- G. At completion of project, relamp/reballast fixtures which have failed lamps/ballasts. Clean fixtures, lenses, diffusers and louvers that have

accumulated dust/dirt/fingerprints during construction. Replace damaged lenses, diffusers and louvers with new.

H. Dispose of lamps per requirements of Section 01 74 19, CONSTRUCTION WASTE MANAGEMENT.

- - - E N D - - -

CD REVIEW 12/13/12

SECTION 27 15 00
COMMUNICATIONS HORIZONTAL CABLING

(IT IS REQUIRED THAT ALL VETERANS HEALTH ADMINISTRATION (VHA) TELECOMMUNICATION CABLE DISTRIBUTION (AND/OR SIGNAL) PLANTS AND/OR SYSTEMS CONFORM TO THIS DOCUMENT. IT IS THE RESPONSIBILITY OF THE SPEC WRITER TO SELECT, EDIT, DELETE, AND RENUMBER THE APPROPRIATE PORTIONS OF IN THIS DOCUMENT TO CONFORM TO THE RESPECTIVE DISTRIBUTION SYSTEM WHERE DEVIATIONS OCCUR IN ORDER TO PROVIDE THE RESPECTIVE SYSTEM. THE SPEC WRITER SHALL CONTACT THE APPROPRIATE AUTHORITIES BELOW FOR TECHNICAL ASSISTANCE AND APPROVAL BEFORE THE FINAL CONTRACT DOCUMENT CAN BE APPROVED)

PART 1 - GENERAL**1.1 DESCRIPTION**

- A. This Section specifies the furnishing, installing, certification, testing, and guaranty of a complete and operating Voice and Digital Cable Distribution System (here-in-after referred to as "*the System*"), and associated equipment and hardware to be installed in the VA Medical Center here-in-after referred to as "*the Facility*". The System shall include, but not be limited to: cable "patch", "punch down", and cross-connector blocks or devices, voice and data distribution sub-systems, and associated hardware. The System shall additionally include, but not be limited to: telecommunications outlets (TCO); copper, distribution cables, connectors, and "patch" cables.
- B. The System shall be delivered free of engineering, manufacturing, installation, and functional defects. It shall be designed, engineered and installed for ease of operation, maintenance, and testing.
- C. The term "provide", as used herein, shall be defined as: designed, engineered, furnished, installed, certified, and tested, by the Contractor.
- D. The Voice and Digital Telecommunication Distribution Cable Equipment and System provides the media which voice and data information travels over and connects to the Telephone System which is defined as an Emergency Critical Care Communication System by the National Fire Protection Association (NFPA). Therefore, since the System connects to or extends the telephone system, the System's installation and operation shall adhere to all appropriate National, Government, and/or Local Life Safety and/or Support Codes, which ever are the more

stringent for this Facility. At a minimum , the System shall be installed according to NFPA, Section 70, National Electrical Code (NEC), Article 517 and Chapter 7; NFPA, Section 99, Health Care Facilities, Chapter 3-4; NFPA, Section 101, Life Safety Code, Chapters 7, 12, and/or 13; Joint Commission on Accreditation of Health Care Organization (JCAHCO), Manual for Health Care Facilities, all necessary Life Safety and/or Support guidelines; this specification; and the original equipment manufacturer's (OEM) suggested installation design, recommendations, and instructions. The OEM and Contractor shall ensure that all management, sales, engineering, and installation personnel have read and understand the requirements of this specification before the System is designed, engineered, delivered, and provided.

E. The VA Project Manager (PM) and/or if delegated, Resident Engineer (RE) are the approving authorities for all contractual and mechanical changes to the System. The Contractor is cautioned to obtain in writing, all approvals for system changes relating to the published contract specifications and drawings, from the PM and/or the RE before proceeding with the change.

F. System Performance:

1. At a minimum, the System shall be able to support the following voice and data operations for Category 6 Certified Telecommunication Service:

A. Telecommunications Outlet (TCO):

1) Voice:

- a) Isolation (outlet-outlet): 24 dB.
- b) Impedance: 600 Ohms, balanced (BAL).
- c) Signal Level: 0 deciBel per mili-Volt (dBmV) \pm 0.1 dBmV.
- d) System speed: 100 mBps, minimum.
- e) System data error: 10 to the -6 Bps, minimum.

2) Data:

- a) Isolation (outlet-outlet): 24 dB.
- b) Impedance: 600 Ohms, BAL.
- c) Signal Level: 0 dBmV \pm 0.1 dBmV.
- d) System speed: 120 mBps, minimum.
- e) System data error: 10 to the -8 Bps, minimum.

1.2 RELATED WORK

- A. Specification Section 01 33 23, SHOP DRAWINGS, PRODUCT DATA, AND SAMPLES.

1.3 APPLICABLE PUBLICATIONS

- A. The publications listed below form a part of this specification to the extent referenced. The publications are referenced in text by basic designation only. Except for a specific date given the issue in effect (including amendments, addenda, revisions, supplements, and errata) on the date the system's submittal is technically approved by VA, shall be enforced.
- B. National Fire Protection Association (NFPA):

70	NATIONAL ELECTRICAL CODE (NEC)
75	Protection of Electronic Computer/Data Processing Equipment
77	Recommended Practice on Static Electricity
	Standard for Health Care Facilities
101	Life Safety Code
1221	Emergency Services Communication Systems

- C. Underwriters Laboratories, Inc. (UL):

65	Wired Cabinets
96	Lightning Protection Components
96A	INSTALLATION REQUIREMENTS FOR LIGHTNING PROTECTION SYSTEMS
467	Grounding and Bonding Equipment
497/497A/497B	PROTECTORS FOR PAIRED CONDUCTORS/ COMMUNICATIONS CIRCUITS/DATA COMMUNICATIONS AND FIRE ALARM CIRCUITS
884	Underfloor Raceways and Fittings

- D. ANSI/EIA/TIA Publications:

568B	Commercial Building Telecommunications Wiring Standard
569B	Commercial Building Standard for Telecommunications Pathways and Spaces
606A	ADMINISTRATION STANDARD FOR THE

	TELECOMMUNICATIONS INFRASTRUCTURE OF COMMERCIAL BUILDINGS
607A	Grounding and Bonding Requirements for Telecommunications in Commercial Buildings
758	Grounding and Bonding Requirements for Telecommunications in Commercial Buildings

- E. Lucent Technologies: Document 900-200-318 "Outside Plant Engineering Handbook".
- F. International Telecommunication Union - Telecommunication Standardization Sector (ITU-T).
- G. Federal Information Processing Standards (FIPS) Publications.
- H. Federal Communications Commission (FCC) Publications: Standards for telephone equipment and systems.
- I. United States Air Force: Technical Order 33K-1-100 Test Measurement and Diagnostic Equipment (TMDE) Interval Reference Guide.
- J. Joint Commission on Accreditation of Health Care Organization (JCAHO): Comprehensive Accreditation Manual for Hospitals.
- K. National and/or Government Life Safety Code(s): The more stringent of each listed code.

1.4 QUALITY ASSURANCE

- A. The authorized representative of the OEM, shall be responsible for the design, satisfactory total operation of the System, and its certification.
- B. The OEM shall meet the minimum requirements identified in Paragraph 2.1.A. Additionally, the Contractor shall have had experience with three or more installations of systems of comparable size and complexity with regards to coordinating, engineering, testing, certifying, supervising, training, and documentation. Identification of these installations shall be provided as a part of the submittal as identified in Paragraph 1.5.
- C. The System Contractor shall submit certified documentation that they have been an authorized distributor and service organization for the OEM for a minimum of three (3) years. The System Contractor shall be authorized by the OEM to certify and warranty the installed equipment. In addition, the OEM and System Contractor shall accept complete responsibility for the design, installation, certification, operation,

and physical support for the System. This documentation, along with the System Contractor and OEM certification must be provided in writing as part of the Contractor's Technical Submittal.

- D. All equipment, cabling, terminating hardware, TCOs, and patch cords shall be sourced from the certifying OEM or at the OEM's direction, and support the System design, the OEM's quality control and validity of the OEM's warranty.
- E. The Contractor's Telecommunications Technicians assigned to the System shall be fully trained, qualified, and certified by the OEM on the engineering, installation, and testing of the System. The Contractor shall provide formal written evidence of current OEM certification(s) for the installer(s) as a part of the submittal or to the RE before being allowed to commence work on the System.

1.5 SUBMITTALS

- A. Provide submittals in accordance with Specification Section 01 33 23, SHOP DRAWINGS, PRODUCT DATA, AND SAMPLES. The RE shall retain one copy for review and approval.
 - 1. If the submittal is approved the RE shall retain one copy for Official Records and return three (3) copies to the Contractor.
 - 2. If the submittal is disapproved, three (3) copies will be returned to the Contractor with a written explanation attached that indicates the areas the submittal deviated from the System specifications. The RE shall retain one copy for Official Records.
- B. Environmental Requirements: Technical submittals shall confirm the environmental specifications for physical TC areas occupied by the System. These environmental specifications shall identify the requirements for initial and expanded system configurations for:
 - 1. Floor loading for batteries and cabinets.
 - 2. Minimum floor space and ceiling heights.
 - 3. Minimum size of doors for equipment passage.
 - 4. Power requirements: The Contractor shall provide the specific voltage, amperage, phases, and quantities of circuits required.
 - 5. Air conditioning, heating, and humidity requirements. The Contractor shall identify the ambient temperature and relative humidity operating ranges required preventing equipment damage.

6. Air conditioning requirements (expressed in BTU per hour, based on adequate dissipation of generated heat to maintain required room and equipment standards).
 7. Proposed floor plan, based on the expanded system configuration of the bidder's proposed EPBX for this FACILITY.
 8. Conduit size requirement (between main TC, computer, and console rooms).
- C. Documents: The submittal shall be separated into sections for each subsystem and shall contain the following:
1. Title page to include:
 - a. VA Medical Center.
 - b. Contractor's name, address, and telephone (including FAX) numbers.
 - c. Date of Submittal.
 - d. VA Project No.
 2. List containing a minimum of three locations of installations of similar size and complexity as identified herein. These locations shall contain the following:
 - a. Installation Location and Name.
 - b. Owner's or User's name, address, and telephone (including FAX) numbers.
 - c. Date of Project Start and Date of Final Acceptance by Owner.
 - d. System Project Number.
 - e. Brief (three paragraphs minimum) description of each system's function, operation, and installation.
 3. Narrative Description of the system.
 4. A List of the equipment to be furnished. The quantity, make, and model number of each item is required. Select the required equipment items quantities that will satisfy the needs of the system and edit between the // - //. Delete equipment items that are not required add additional items required, and renumber section as per system design. The following is the minimum equipment required by the system:

QUANTITY	UNIT
//As required//	Wire Management System/Equipment

//As required//	Telecommunications Outlets (TCO)
//As Required//	Distribution Cables
//As required//	TCO Connection Cables
//As required//	System Connectors
//As required//	Terminators
//As required//	Distribution Frames
//As-required//	Separate List Containing Each Equipment Spare(s)

5. Equipment technical literature detailing the electrical and technical characteristics of each item of equipment to be furnished.
6. List of test equipment as per paragraph 1.5.D. below.
7. Letter certifying that the Contractor understands the requirements of the SAMPLES Paragraph 1.5.E.
8. Letter certifying that the Contractor understands the requirements of Section 3.2 concerning acceptance tests.

D. Test Equipment List:

1. The test equipment furnished by the Contractor shall have a calibration tag of an acceptable calibration service dated not more than 12 months prior to the test. As part of the submittal, a test equipment list shall be furnished that includes the make and model number of the following type of equipment as a minimum:
 - a. Spectrum Analyzer.
 - b. Signal Level Meter.
 - c. Volt-Ohm Meter.
 - d. Time Domain Reflectometer (TDR) with strip chart recorder (Data and Optical Measuring).
 - e. Bit Error Test Set (BERT).
 - f. Camera with a minimum of 60 pictures to that will develop immediately to include appropriate test equipment adapters. A video camera in VHS format is an acceptable alternate.
 - g. Video Waveform Monitor.
 - h. Video Vector Scope.
 - i. Color Video Monitor with audio capability.
 - j. 100 mHz Oscilloscope with video adapters

- E. Samples: A sample of each of the following items shall be furnished to the RE for approval prior to installation.
1. TCO Wall Outlet Box 4" x 4"x 2.5" with:
 - a. One each telephone (or voice) rj45 jack installed.
 - b. Two each multi pin data rj45 jacks installed.
 - c. Cover Plate installed.
 - d. Fiber optic ST jack(s) installed.
 - e. RF (F)/video (BNC)/audio (XL)jack(s) installed.
 2. Data CCS patch panel, punch block or connection device with RJ45 connectors installed.
 3. Telephone CCS system with IDC and/or RJ45 connectors and cable terminal equipment installed.
 4. Fiber optic CCS patch panel or breakout box with cable management equipment and "ST" connectors installed.
 5. 610 mm (2 ft.) section of each copper cable to be used with cable sweep tags as specified in paragraph 2.4.H and connectors installed.
- F. Certifications:
1. Submit written certification from the OEM indicating that the proposed supervisor of the installation and the proposed provider of the contract maintenance are authorized representatives of the OEM. Include the individual's exact name and address and OEM credentials in the certification.
 2. Submit written certification from the OEM that the wiring and connection diagrams meet National and/or Government Life Safety Guidelines, NFPA, NEC, UL, this specification, and JCAHCO requirements and instructions, requirements, recommendations, and guidance set forth by the OEM for the proper performance of the System as described herein. The VA will not approve any submittal without this certification.
 3. Preacceptance Certification: This certification shall be made in accordance with the test procedure outlined in paragraph 3.2.B.
- G. Equipment Manuals: Fifteen (15) working days prior to the scheduled acceptance test, the Contractor shall deliver four complete sets of commercial operation and maintenance manuals for each item of equipment furnished as part of the System to the RE. The manuals shall detail the

theory of operation and shall include narrative descriptions, pictorial illustrations, block and schematic diagrams, and parts list.

H. Record Wiring Diagrams:

1. Fifteen (15) working days prior to the acceptance test, the Contractor shall deliver four complete sets of the Record Wiring Diagrams of the System to the RE. The diagrams shall show all inputs and outputs of electronic and passive equipment correctly identified according to the markers installed on the interconnecting cables, Equipment and room/area locations.
2. The Record Wiring Diagrams shall be in hard copy and two compact disk (CD) copies properly formatted to match the Facility's current operating version of Computer Aided Drafting (AutoCAD) system. The RE shall verify and inform the Contractor of the version of AutoCAD being used by the Facility.

I. Surveys Required As A Part Of The Technical Submittal: The Contractor shall provide the following surveys that depict various system features and capacities are required in addition to the on site survey requirements described herein. Each survey shall be in writing and contain the following information (the formats are suggestions and may be used for the initial Technical Submittal survey requirements), as a minimum:

1. Cable Distribution System Design Plan: A design plan for the entire cable distribution systems requirements shall be provided with this document. A specific cable count shall coincide with the total growth items as described herein. It is the Contractor's responsibility to provide the Systems entire cable requirements and engineer a distribution system requirement plan using the format of the following paragraph(s), at a minimum:
 - a. UTP (and/or STP) Requirements/Column Explanation:

Column	Explanation
FROM BUILDING	Identifies the building by number, title, or location, and main signal closet or intermediate signal closet cabling is provided from
BUILDING	Identifies the building by number, title, or location cabling is to be provided in

TO BUILDING IMC	Identifies building main terminal signal closet, by room number or location, to which cabling is provided too, in, and from
FLOOR	Identifies the floor by number (i.e. 1st, 2nd, etc.) cabling and TCOs are to be provided
TC ROOM NUMBER	Identifies the floor signal closet room, by room number, which cabling shall be provided
ROOM NUMBER	Identifies the room, by number, from which cabling and TCOs shall be provided
NUMBER OF CABLE PAIR	Identifies the number of cable pair required to be provided on each floor designated OR the number of cable pair (VA Owned) to be retained
NUMBER OF STRANDS USED/SPARE	Identifies the number of strands provided in each run

2. Telecommunication Outlets: The Contractor shall clearly and fully indicate this category for each outlet location and compare the total count to the locations identified above as a part of the technical submittal. Additionally, the Contractor shall indicate the total number of spares.

PART 2 - PRODUCTS

2.1 EQUIPMENT AND MATERIALS

A. System Requirements:

1. The System shall provide the following minimum services that are designed in accordance with and supported by an Original Equipment Manufacturer (OEM), and as specified herein. The System shall provide continuous inter and/or intra-Facility voice and data. The System shall be capacity sized so that loss of connectivity to external telephone systems shall not affect the Facilities operation in specific designated locations. The System shall:
 - a. Be capable of inter-connecting and functioning fully with the existing Local Telephone Exchange (LEC) Network(s), Federal Telephone System (FTS) Inter-city Network(s), Inter-exchange Carriers, Integrated Services Digital Network (ISDN), Electronic Private Branch Exchange (EPBX) switches, asynchronous/synchronous

data terminals and circuits including Automatic Transfer Mode (ATM), Frame Relay, and local area networks (LAN), at a minimum.

2. Cable Systems - Twisted Pair:

a. General:

- 1) The Contractor shall be responsible for providing a new system conforming to current and accepted telephone and digital, industrial/commercial cable distribution standards. The distribution cable installation shall be fully coordinated with the Facility, the PM, the RE and the Contractor prior to the start of installation.
- 2) The Contractor is responsible for complete knowledge of the space and cable pathways (i.e. equipment rooms, TCs, conduits, wireways, etc.) of the Facility. The Contractor shall at a minimum design and install the System using the Pathway Design Handbook H-088C3, TIA/EIA Telecommunications Building Wiring Standards, and Facility Chief of Information Resource Management's (IRM) instructions, as approved in writing by the PM and/or RE.
- 3) The System cables shall be fully protected by cable duct, trays, wireways, conduit (rigid, thin wall, or flex), and when specifically approved, flexible innerduct. It is the responsibility of the Contractor to confirm all contract drawings and the Facility's physical layout to determine the necessary cable protective devices to be provided. If flexible innerduct is used, it shall be installed in the same manner as conduit.
- 4) Cable provided in the system (i.e. inside plant, and station cabling) shall conform to accepted industry and OEM standards with regards to size, color code, and insulation. The pair twists of any pair shall not be exactly the same as any other pair within any unit or sub-unit of cables that are bundled in twenty-five (25) pairs or less. The absence of specifications regarding details shall imply that best general industry practices shall prevail and that first quality material and workmanship shall be provided. Certification Standards, (i.e., EIA, CCITT, FIPPS, and NFPA) shall prevail.

- 5) Some areas of this Facility may be considered "plenum". All wire and cable used in support of the installation in those areas (if any) shall be in compliance with national and local codes pertaining to plenum environments. It is the responsibility of the Contractor to review the VA's cable and wire requirements with the RE and the IRM prior to installation to confirm the type of environment present at each location.
- 6) The Contractor shall provide outside and inside plant cables that furnishes the number of cable pairs required in accordance with the System requirements described herein. The Contractor shall fully coordinate and obtain approval of the design with the OEM, RE and the IRM prior to installation.
- 7) All metallic cable sheaths, etc. shall be grounded by the Contractor (i.e.: risers, underground, station wiring, etc.) as described herein.
- 8) If temporary cable and wire pairs are used, they shall be installed so as to not present a pedestrian safety hazard and the Contractor shall be responsible for all work associated with the temporary installation and for their removal when no longer necessary. Temporary cable installations are not required to meet Industry Standards; but, must be reviewed and approved by the RE and the IRM prior to installation.
- 9) Conductors shall be cabled to provide protection against induction in voice and data, and analog RF circuits. Crosstalk attenuation within the System shall be in excess of -80 dB throughout the frequency ranges specified.
- 10) Measures shall be employed by the Contractor to minimize the radiation of RF noise generated by the System equipment so as not to interfere with audio, video, data, computer main distribution frame (MDF), telephone customer service unit (CSU), and electronic private branch exchange (EPBX) equipment the System may service.
- 11) The System's cables shall be labeled on each end and been fully tested and certified in writing by the Contractor to the RE before proof of performance testing can be conducted. The

as-installed drawings shall identify each cable as labeled, used cable, and bad cable pairs. Minimum test requirements are for impedance compliance, inductance, capacitance, signal level compliance, opens, shorts, cross talk, noise, and distortion, and split pairs on all cables in the frequency ranges specified. The tests required for data cable must be made to guarantee the operation of this cable at not less than 10 mega (m) Hertz (Hz) full bandwidth, fully channel loaded and a Bit Error Rate of a minimum of 10^{-6} at the maximum rate of speed. All cable installation and test records shall be made available at acceptance testing by the RE or Contractor and thereafter maintained in the Facility's Telephone Switch Room. All changes (used pair, failed pair, etc.) shall be posted in these records as the change occurs.

- 12) The Contractor shall provide proper test equipment to guarantee that cable pairs meet each OEM's standard transmission requirements, and guarantee the cable will carry data transmissions at the required speeds, frequencies, and fully loaded bandwidth.

b. Telecommunications Closets (TC): In TC's that are served with a UTP cable and shall be terminated on separate RJ-45, 8-pin connectors with 110A or equivalent type punch down blocks located on the back or front of a 48-port modular patch panel dedicated to data applications.

c. Horizontal and Station Cable:

- 1) A Four (4) UTP 24 AWG station wiring cable shall be installed from the top TCO jack to the TC and shall be of a type designed to support Category 6 communications (250 mega-Hertz [mHz] or above). At the jack location, terminate all four pair on the RJ-45/11 jack. At the signal closet, all four pair shall be terminated on the modular punch down blocks dedicated to telephone applications.
- 2) A Four (4) UTP 24 AWG (in thermoplastic jacket unless otherwise specified by RE) station wiring cable shall be installed from each of the two (2) bottom TCO RJ-45 jacks (shall conform to EIA/TIA 568 Standard "T568A" and NFPA) to

the TC and shall be of a type designed to support Category 6 communications (250 MHz or above).

- d. Telecommunication Outlets (TCO), Jacks: All TCO's shall have a minimum of three (3) RJ-45 type jacks. The top jack shall be an eight pin RJ-45/11 compatible jack, labeled, and designated for telephone applications only. The bottom two jacks shall be eight pin RJ-45 type unkeyed (sometimes called center keyed) jacks, labeled, and designated for data.
- e. Fiber Optics:
- 1) In addition, a 12 strand (minimum), 8.3 mm single mode fiber optic cable shall be provided. Single mode fibers shall be terminated and secured at both ends with "ST" type female stainless steel connectors installed in an appropriate patch or breakout panel. The panel shall be provided with a cable management system. A 610 mm (2 ft.) cable loop (minimum) shall be provided at each end to allow for future movement.
 - 2) The fiber optic backbone shall use a conventional hierarchical "star" design where each TC is wired to the primary hub (main cross-connect system) or a secondary hub (intermediate cross-connect system) and then to the primary hub. There shall be no more than two hierarchical levels of cross-connects in the backbone wiring. Each primary hub shall be connected and terminated to a CCS in the Telephone Switch Room. Additionally, a parallel separate fiber optic interconnection shall be provided between the Telephone Switch Room CCS and the MDF in the Main Computer Room.
 - 3) In the TC's, Telephone Switch Room, and Main Computer Room, all fiber optic cables shall be installed in a CCS and/or MDF rack mounted fiber optic cable distribution component/splice case (Contractor provided and installed rack), patch, or breakout panel in accordance with industry standards. Female "ST" connectors shall be provided and installed on the appropriate panel for termination of each strand.
 - 4) The Contractor shall test each fiber optic strand. Cable transmission performance specifications shall be in accordance with EIA/TIA standards. Attenuation shall be measured in

accordance with EIA fiber optic test procedures EIA/TIA-455-46, -61, or -53 and NFPA. Information transmission capacity shall be measured in accordance with EIA/TIA-455-51 or -30 and NFPA. The written results shall be provided to the RE for review and approval.

3. Specific Subsystem Requirements: The System shall consist, as a minimum, of the following independent sub-systems to comprise a complete and functional voice and digital with a minimum of three (3) RJ-45 jacks for the appropriate telephone, Data connections, and additional jacks, connectors, drop and patch cords, terminators, and adapters provided.

a. Telecommunication Closet (TC):

- 1) There shall be one TC. The horizontal distance to the farthest voice and digital work area may not exceed 90 Meters (M) (or 295 feet [ft]), additional TC's shall be provided as described herein. The maximum DC resistance per cable pair shall be no more than 28.6 Ohms per 305 M (1,000 feet). The TC's house in cabinets or enclosures, on relay racks, and/or on backboards, various telecommunication data equipment, controllers, multiplexers, bridges, routers, LAN hub(s), telephone cross-connecting, active and passive equipment.

b. Cross-connect Systems (CCS):

- 1) The CCS shall be selected based on the following criteria:
requires the use of a single tool, has the fewest amount of parts, and requires the least amount of assembly or projected trouble shooting time during the life of the system.
- 2) The CCS system used at the TC shall force cross-connect cable slack management through adherence to the OEM's installation methods, provided cable management systems, and as described herein, so that moves, adds, and changes can be administered easily and cost effectively.
- 3) Copper Cables: The TC shall contain a copper CCS sized to support the System TCO's and connections served by each individual TC and as shown on the drawings. The System layout shall allow for a minimum of 50% anticipated growth. Additionally, each CCS must provide maximum flexibility, while

maintaining performance, in order to meet system-changing requirements that are likely to occur throughout its useful life.

- 4) The Contractor shall not "cross-connect" the copper cabling systems and subsystems even though appropriate "patch" cords are to be provided for each "patch", "punch", or "breakout" panel. In addition, the Contractor shall not provide active electronic distribution or interface equipment as a part of the System.
- 5) Grounding: Proper grounding and bonding shall be provided for each TC and all internal equipment. Reference shall be made to proper codes and standards, such that all grounding systems must comply with all applicable National, Regional, and Local Building and Electrical codes. The most stringent code of these governing bodies shall apply.
 - a) If local grounding codes do not exist for the System location, then at a minimum, a #6 American Wire Gauge (AWG) stranded copper wire, or equivalent copper braid, shall be connected to a separate earth grounding system for each TC (the looping of TC's in a general location is allowed as long as the specifications contained herein are met). Under no circumstance shall the AC neutral be used for this ground.
- c. Voice (or Telephone) Cable Cross-Connection Subsystem:
 - 1) The splitting of pairs within cables between different jacks or connections shall not be allowed.
 - 2) UTP or STP cross connecting wires shall be provided for each "pair" of connection terminals plus an additional 50% spare.
- d. Data Cross-Connection Subsystems:
 - 1) The TC shall be provided with a "patch" panel(s) provided with modular RJ45 female connectors for cross-connection of all copper data cable terminations. The panels shall provide for system grounding (where no dielectric cables are used) and be provided with a cable management system.
 - 2) Each panel shall conform to EIA dimensions and be suitable for mounting in standard equipment racks, have the RJ45 jacks

aligned in two horizontal rows (up to a maximum of 48 jacks per panel), and shall not exceed the OEM's recommendations. Each RJ45 jack shall be of modular design and capable of accepting and functioning with other modular (i.e. RJ11) plugs without damaging the jack. It is not necessary to provide a jack for unused positions that are not part of the 50% expansion requirement.

- a) All data system inputs from the server(s), data LAN, bridge, or interface distribution systems shall appear on the "top" row of jacks of the appropriate patch panel.
 - b) All System outputs or backbone cable connections shall appear on the "bottom" row of jacks of the same patch panel.
 - c) The splitting of pairs within cables between different jacks shall not be allowed.
- 3) A patch cord shall be provided for each system "pair" of connection jacks. Each patch cord shall have modular RJ45 connectors provided on each end to match the panel's modular RJ45 female jack's being provided.
- 3) UTP copper cables shall consist of thermoplastic insulated conductors formed into binder groups. The groups are to be identified by distinctly colored binders and assembled to form a single compact core covered by a protective sheath. Each cable shall be rated for Category 6 Telecommunications System Service. A minimum of eight pairs per circuit, plus an additional 50% spare for growth shall be provided.
- e. Horizontal (or Station) Cabling (HC): The HC distribution cabling systems connects the distribution field of the voice and data HCCS, in a "Star" Topology, to each TCO or connector and as shown on the drawings via the sub-trunk system.
- 1) Horizontal cables shall consist of insulated, UTP conductors that are rated for Category 6 telecommunications service for voice and data systems.
 - 2) The number of UTP distribution pairs dedicated to each floor from the HC shall be sufficient to accommodate all the

horizontal voice and data circuits served by the distribution cable to each TCO.

- a) A minimum of four pairs for voice shall be connected to the "right" side of the IDC (or 110A block) that the VCCS "input" connections appear in the RTC.
- b) A minimum of two separate sets of four pairs each for data shall be connected to the "bottom" row of RJ45 jacks that the VCCS "input" connections appear in the RTC.
- 3) The horizontal cable length to the farthest system outlet shall be limited to a maximum of 90M (or 295 ft). These maximum lengths must be derated, adjusted and reduced to include cross-connection and distribution system losses. Additional TC(s) shall be provided on large floor areas of buildings to limit the horizontal distribution to a maximum of 90M (or 295 ft).
- 4) The splitting of pairs within a cable between different jacks shall not be permitted.
- 5) The installation of the HC shall conform to appropriate OEM recommendations and standards outlined herein. This requirement will insure adequate protection for Electro-Magnetic Interference (EMI) sources.
- 6) A system design where "looping" the HC distribution cables from room to room shall not be permitted.
- f. System Telecommunication Outlets (TCO): The System shall be capable of receiving the specified telephone (or voice) and data signals acquired from the LEC, FTS contracted carrier and computer system, and shall process and distribute them to the designated TCO's and as shown on the drawings. At a minimum, one TCO shall be provided on each room wall, associated with an active 120 VAC shall be provided and as shown on the drawings. The only exception to the general rule, of one outlet per wall, shall be those "special" locations (e.g., surgical suites, radiology MRI rooms, labs, patient bed rooms, warehouse, loading docks, storage rooms, etc.) where there is usually only one TCO provided as designated on the drawings.

- 1) Each TCO shall consist of three multipin modular RJ45 jacks, one designated for telephone and two for data service.
- 2) The Contractor shall connect each telephone multipin modular RJ45 jack to a separate "right side as you look at it" telephone HC distribution system HCCS "punch down" 110A block or approved IDC terminating device in each associated RTC. The modular RJ45 jack shall be able to accept and operate with smaller modular RJ11 plugs while providing proper connection and not damaging the modular jack. The OEM shall warrant all modular RJ45/11 jacks in such a manner to be usable for modular RJ11 plugs.
- 3) The Contractor shall connect each TCO data multipin modular RJ45 jack to a separate lower row jack on the HCCS "patch panel" in each associated RTC. The Contractor is not to "cross-connect" VCCS and HCCS data distribution cables or provides active electronic data distribution equipment as a part of the System.
- 4) A non-impact termination method, using either a stuffer cap with installation tool or full-cycle terminating tool having both tactile and audible feedback to indicate proper termination shall be used. High impact installation tools shall not be used.
- 5) Each terminated conductor end shall be properly trimmed to assure a minimum clearance of 6.35 mm (0.250 in) clearance between the conductors of adjacent modules.
- 6) The multipin RJ45 jack shall be modular in construction that will accept and operate with a modular UTP and STP RJ45 connector and its pin assignments.

B. System Performance:

1. At a minimum, the System shall be able to support the following voice and data operations for Category 6 Certified Telecommunication Service.
2. At a minimum the System shall support the following operating parameters:
 - a. Telecommunications Outlet (TCO):
 - 1) Voice:

- a) Isolation (outlet-outlet): 24 dB.
- b) Impedance: 600 Ohms, balanced (BAL).
- c) Signal Level: 0 deciBel per mili-Volt (dBmV) \pm 0.1 dBmV.
- d) System speed: 100 mBps, minimum.
- e) System data error: 10 to the -6 Bps, minimum.

2) Data:

- a) Isolation (outlet-outlet): 24 dB.
- b) Impedance: 600 Ohms, BAL.
- c) Signal Level: 0 dBmV \pm 0.1 dBmV.
- d) System speed: 120 mBps, minimum.
- e) System data error: 10 to the -8 Bps, minimum.

C. General:

1. All equipment to be supplied under this specification shall be new and the current model of a standard product of an OEM or record. An OEM of record shall be defined as a company whose main occupation is the manufacture for sale of the items of equipment supplied and which:
 - a. Maintains a stock of replacement parts for the item submitted.
 - b. Maintains engineering drawings, specifications, and operating manuals for the items submitted.
 - c. Has published and distributed descriptive literature and equipment specifications on the items of equipment submitted at least 30 days prior to the Invitation for Bid.
2. Specifications of equipment as set forth in this document are minimum requirements, unless otherwise stated, and shall not be construed as limiting the overall quality, quantity, or performance characteristics of items furnished in the System. When the Contractor furnishes an item of equipment for which there is a specification contained herein, the item of equipment shall meet or exceed the specification for that item of equipment.
3. The Contractor shall provide written verification, in writing to the RE at time of installation, that the type of wire/cable being provided is recommended and approved by the OEM. The Contractor is responsible for providing the proper size and type of cable duct and/or conduit and wiring even though the actual installation may be by another subcontractor.

4. Color code all distribution wiring to conform to the Telephone Industry standard, EIA/TIA, and this document, which ever is the more stringent. At a minimum, all equipment, cable duct and/or conduit, enclosures, wiring, terminals, and cables shall be clearly and permanently labeled according to and using the provided record drawings, to facilitate installation and maintenance.
5. Plug-in connectors shall be provided to connect all equipment.
6. All equipment faceplates utilized in the System shall be stainless steel, anodized aluminum, or UL approved cycolac plastic for the areas where provided.

D. Equipment Standards and Testing:

1. The System has been defined herein as connected to systems identified as Critical Care performing Life Support Functions. Therefore, at a minimum, the system shall conform to all aforementioned National and/or Local Life Safety Codes (which ever are the more stringent), NFPA, NEC, this specification, JCAHCO Life Safety Accreditation requirements, and the OEM recommendations, instructions, and guidelines.
2. All supplies and materials shall be listed, labeled or certified by UL or a nationally recognized testing laboratory where such standards have been established for the supplies, materials or equipment.

2.2 DISTRIBUTION EQUIPMENT AND SYSTEMS

A. Telecommunication Outlet (TCO):

1. The TCO shall consist of one telephone multipin jack and two data multipin jacks, mounted in a steel outlet box. A separate 100mm (4in.) x 100mm (4in.) x 63mm (2.5in.) steel outlet box with a labeled stainless steel faceplate will be used.
2. All telephone multipin connections shall be RJ-45/11 compatible female types. All data multipin connections shall be RJ-45 female types.
3. The TCO shall be fed from the appropriate TC in a manner to provide a uniform and balanced distribution system.
4. The wall outlet shall be provided with a stainless steel or approve alternate cover plate to fit the telephone multipin jack, data multi- pin jacks, and the outlet box provided (100mm (4in.) x 100mm

(4in.) for single and 100mm (4in.) x 200mm (8in.) for dual outlet box applications).

B. Distribution Cables: Each cable shall meet or exceed the following specifications for the specific type of cable. Each cable reel shall be sweep tested and certified by the OEM by tags affixed to each reel. The Contractor shall turn over all sweep tags to the RE or PM. Additionally, the Contractor shall provide a 610 mm (2 ft.) sample of each provided cable, to the RE and receive approval before installation. Cables installed in any outside location (i.e. above ground, under ground in conduit, ducts, pathways, etc.) shall be filled with a waterproofing compound between outside jacket (not immediately touching any provided armor) and inter conductors to seal punctures in the jacket and protect the conductors from moisture.

1. Telephone:

- a. The System cable shall be provided by the Contractor to meet the minimum system requirements of Category Six service. The cable shall interconnect each part of the system. The cable shall be completely survivable in areas where it is installed.
- b. Technical Characteristics:

Length	As required, in 1K (3,000 ft.) reels minimum
Cable	Voice grade category six
Connectors	As required by system design
Size	22 AWG, minimum, Outside 24 AWG, minimum, Inside
Color coding	Required, telephone industry standard
Bend radius	10X the cable outside diameter
Impedance	120 Ohms \pm 15%, BAL
Shield coverage	As required by OEM specification
Attenuation	
Frequency in mHz	dB per 305 M (1,000ft.), maximum
0.7	5.2
1.0	6.5
4.0	14.0

8.0	19.0
16.0	26.0
20.0	29.0
25.0	33.0
31.0	36.0
62.0	52.0
100.0	68.0

2. Data Multi-Conductor:

- a. The cable shall be multi-conductor, shielded or unshielded cable with stranded conductors. The cable shall be able to handle the power and voltage used over the distance required. It shall meet Category Six service at a minimum.
- b. Technical Characteristics:

Wire size	22 AWG, minimum
Working shield	350 V
Bend radius	10X the cable outside diameter
Impedance	100 Ohms \pm 15%, BAL
Bandwidth	100 MHz, minimum
DC RESISTANCE	10.0 Ohms/100M, maximum
Shield coverage	
Overall Outside (if OEM specified)	100%
Individual Pairs (if OEM specified)	100%
Attenuation	
Frequency in MHz	dB per 305 M (1,000ft.), maximum
0.7	5.2
1.0	6.5
4.0	14.0
8.0	19.0
16.0	26.0
20.0	29.0
25.0	33.0

31.0	36.0
62.0	52.0
100.0	68.0

C. Outlet Connection Cables:

1. Telephone:

- a. The Contractor shall provide a connection cable for each TCO telephone jack in the System with 10% spares. The telephone connection cable shall connect the telephone instrument to the TCO telephone jack. The Contractor shall not provide telephone instrument(s) or equipment.

b. Technical Characteristics:

Length	1.8M (6ft.), minimum
Cable	Voice Grade
Connector	RJ-11/45 compatible male on each end
Size	24 AWG, minimum
Color coding	Required, telephone industry standard

2. Data:

- a. The Contractor shall provide a connection cable for each TCO data jack in the system with 10% spares. The data connection cable shall connect a data instrument to the TCO data jack. The Contractor shall not provide data terminal(s)/equipment.

b. Technical Characteristics:

Length	1.8M (6 ft.), minimum
Cable	Data grade Category Six
Connector	RJ-45 male on each end
Color coding	Required, data industry standard
Size	24 AWG, minimum

D. System Connectors:

1. Solderless (Forked Connector):

- a. The connector shall have a crimp-on coupling for quick connect/disconnect of wires or cables. The crimp-on connector shall be designed to fit the wire or cable furnished. The connector barrel shall be insulated and color-coded.
- b. Technical Characteristics:

Impedance	As required
Working Voltage	500 V

2. Multipin:

- a. The connector shall have a crimp-on coupling for quick connect/disconnect of wires or cables. The crimp-on connector shall be designed to fit the wire or cable furnished. The connector housing shall be fully enclosed and shielded. It shall be secured to the cable group by screw type compression sleeves.
- b. Technical Characteristics:

Impedance	As required
Working Voltage	500 V
Number of pins	As requires, usually 25 pairs minimum

3. Modular (RJ-45/11 and RJ-45): The connectors shall be commercial types for voice and high speed data transmission applications. he connector shall be compatible with telephone instruments, computer terminals, and other type devices requiring linking through the modular telecommunications outlet to the System. The connector shall be compatible with UTP and STP cables.

- a. Technical Characteristics:

Type	Number of Pins
RJ-11/45	Compatible with RJ45
RJ-45	Eight
Dielectric	Surge
Voltage	1,000V RMS, 60 Hz @ one minute, minimum

Current	2.2A RMS @ 30 Minutes or 7.0A RMS @ 5.0 seconds
Leakage	100 μ A, maximum
Connectability	
Initial contact resistance	20 mili-Ohms, maximum
Insulation displacement	10 mili-Ohms, maximum
Interface	Must interface with modular jacks from a variety of OEMs. RJ-11/45 plugs shall provide connection when used in RJ-45 jacks.
Durability	200 insertions/withdrawals, minimum

E. Distribution Frames:

1. All cable distribution closets shall be wired in accordance with industry standards and shall employ "latest state-of-the-art" modular cross-connect devices. equipment room and console room).

2.3 INSTALLATION KIT

The kit shall be provided that, at a minimum, includes all connectors and terminals, labeling systems, punch blocks or wire wrap terminals, heat shrink tubing, cable ties, hangers, clamps, bolts, conduit, cable duct, and/or cable tray, etc., required to accomplish a neat and secure installation. All wires shall terminate in a punch block. Unfinished or unlabeled wire connections shall not be allowed. Turn over to the RE all unused and partially opened installation kit boxes and twisted pair cable reels, conduit, cable tray, and/or cable duct bundles, wire rolls, physical installation hardware. The following are the minimum required installation sub-kits:

A. System Grounding:

1. The grounding kit shall include all cable and installation hardware required. All radio equipment shall be connected to earth ground via internal building wiring, according to the NEC.
2. This includes, but is not limited to:
 - a. Data Cable Shields.
 - b. Equipment Racks.
 - c. Equipment Cabinets.
 - d. Conduits.

- e. Duct.
 - f. Cable Trays.
 - g. Grounding Blocks.
- B. Conduit, Cable Duct, and Cable Tray: The kit shall include all conduit, duct, trays, junction boxes, back boxes, cover plates, feed through nipples, hangers, clamps, other hardware required to accomplish a neat and secure conduit, cable duct, and/or cable tray installation in accordance with the NEC and this document.
- C. Equipment Interface: The equipment kit shall include any item or quantity of equipment, cable, mounting hardware and materials needed to interface the systems with the identified sub-system(s) according to the OEM requirements and this document.
- D. Labels: The labeling kit shall include any item or quantity of labels, tools, stencils, and materials needed to completely and correctly label each subsystem according to the OEM requirements, as-installed drawings, and this document.
- E. Documentation: The documentation kit shall include any item or quantity of items, computer discs, as installed drawings, equipment, maintenance, and operation manuals, and OEM materials needed to completely and correctly provide the system documentation as required by this document and explained herein.

PART 3 - EXECUTION

3.1 INSTALLATION

- A. Product Delivery, Storage and Handling:
- 1. Delivery: Deliver materials to the job site in OEM's original unopened containers, clearly labeled with the OEM's name and equipment catalog numbers, model and serial identification numbers. The RE may inventory the cable, patch panels, and related equipment.
 - 2. Storage and Handling: Store and protect equipment in a manner, which will preclude damage as directed by the RE.
- B. System Installation:
- 1. After the contract's been awarded, and within the time period specified in the contract, the Contractor shall deliver the total system in a manner that fully complies with the requirements of this specification. The Contractor shall make no substitutions or changes in the System without written approval from the RE and PM.

2. The Contractor shall install all equipment and systems in a manner that complies with accepted industry standards of good practice, OEM instructions, the requirements of this specification, and in a manner which does not constitute a safety hazard. The Contractor shall insure that all installation personnel understands and complies with all the requirements of this specification.
3. The Contractor shall install suitable filters for minimizing interference and for balancing the System. Items used for balancing and minimizing interference shall be able to pass telephone and data signals in the frequency bands selected, in the direction specified, with low loss, and high isolation, and with minimal delay of specified frequencies and signals.
4. All passive equipment shall be connected according to the OEM's specifications to insure future correct termination, isolation, impedance match, and signal level balance at each telephone/data outlet.
5. Where TCOs are installed adjacent to each other, install one outlet for each instrument.
6. All lines shall be terminated in a suitable manner to facilitate future expansion of the System.
7. All horizontal copper shall be terminated so any future changes only requires modifications of the existing closet equipment only.

C. Conduit and Signal Ducts:

1. Conduit:
 - a. The Contractor shall employ the latest installation practices and materials. The Contractor shall provide conduit, junction boxes, connectors, sleeves, weatherheads, pitch pockets, and associated sealing materials not specifically identified in this document as GFE. Conduit penetrations of walls, ceilings, floors, interstitial space, fire barriers, etc., shall be sleeved and sealed. The minimum conduit size shall be 19 mm (3/4 in.).
 - b. All cables shall be installed in separate conduit and/or signal ducts (exception from the separate conduit requirement to allow telephone cables to be installed in partitioned cable tray with data cables may be granted in writing by the RE if requested.)

- c. When metal, plastic covered, etc., flexible cable protective armor or systems are specifically authorized to be provided for use in the System, their installation guidelines and standards shall be as specified herein, and the NEC.
 - d. When "innerduct" flexible cable protective systems is specifically authorized to be provided for use in the System, it's installation guidelines and standards shall be as the specified herein, Section 27 05 33, RACEWAYS AND BOXES FOR COMMUNICATIONS SYSTEMS, and the NEC.
 - e. Conduit (including GFE) fill shall not exceed 40%. Each conduit end shall be equipped with a protective insulator or sleeve to cover the conduit end, connection nut or clamp, to protect the wire or cable during installation and remaining in the conduit. Electrical power conduit shall be installed in accordance with the NEC. AC power conduit shall be run separate from signal conduit.
 - f. When metal, plastic covered, etc., flexible cable protective armor or systems are specifically authorized to be provided for use in the System, their installation guidelines and standards shall be as specified herein, and the NEC.
2. Signal Duct, Cable Duct, or Cable Tray:
- a. The Contractor shall use existing signal duct, cable duct, and/or cable tray, when identified and approved by the RE.
 - b. Approved signal and/or cable duct shall be a minimum size of 100 mm x 100 mm (4 in. X 4 in.) inside diameter with removable tops or sides, as appropriate. Protective sleeves, guides or barriers are required on all sharp corners, openings, anchors, bolts or screw ends, junction, interface and connection points.
 - c. Approved cable tray shall be fully covered, mechanically and physically partitioned for multiple electronic circuit use, and be UL certified and labeled for use with telecommunication circuits and/or systems. The RE shall approve width and height dimensions.
 - f. Do not pull wire or cable through any box, fitting or enclosure where change of cable tray or signal or cable duct alignment or

direction occurs. Ensure the proper bend radius is maintained for each wire or cable as specified by it's OEM.

D. Labeling: Provide labeling in accordance with ANSI/EIA/TIA-606-A. All lettering for voice and data circuits shall be stenciled using laser printers. Handwritten labels are not acceptable.

1. Cable and Wires (Hereinafter referred to as "Cable"): Cables shall be labeled at both ends in accordance with ANSI/EIA/TIA-606-A. Labels shall be permanent in contrasting colors. Cables shall be identified according to the System "Record Wiring Diagrams".
2. Conduit, Cable Duct, and/or Cable Tray: The Contractor shall label all conduit, duct and tray, including utilized GFE, with permanent marking devices or spray painted stenciling a minimum of 3 meters (10 ft.) identifying it as the System. In addition, each enclosure shall be labeled according to this standard.
3. Termination Hardware: The Contractor shall label workstation outlets and patch panel connections using color coded labels with identifiers in accordance with ANSI/EIA/TIA-606-A and the "Record Wiring Diagrams".

3.2 TESTS

A. Interim Inspection:

1. This inspection shall verify that the equipment provided adheres to the installation requirements of this document. The interim inspection will be conducted by a factory-certified representative and witnessed by a Government Representative. Each item of installed equipment shall be checked to insure appropriate UL certification markings. This inspection shall verify cabling terminations in telecommunications rooms and at workstations adhere to color code for T568B or T568A pin assignments and cabling connections are in compliance with ANSI/EIA/TIA standards. Visually confirm Category 6 marking of outlets, faceplates, outlet/connectors and patch cords.
2. The Contractor shall notify the RE, in writing, of the estimated date the Contractor expects to be ready for the interim inspection, at least 20 working days before the requested inspection date.
3. Results of the interim inspection shall be provided to the RE and PM. If major or multiple deficiencies are discovered, a second

interim inspection may be required before permitting the Contractor to continue with the system installation.

5. The RE and/or the PM shall determine if an additional inspection is required, or if the Contractor will be allowed to proceed with the installation. In either case, re-inspection of the deficiencies noted during the interim inspection(s), will be part of the proof of performance test. The interim inspection shall not affect the Systems' completion date. The Contracting Officer shall ensure all test documents will become a part of the Systems record documentation.

B. Pretesting:

1. Upon completing the installation of the System, the Contractor shall align and balance the system. The Contractor shall pretest the entire system.
2. Pretesting Procedure:
 - a. During the system pretest, the Contractor shall verify (utilizing the approved spectrum analyzer and test equipment) that the System is fully operational and meets all the system performance requirements of this standard.
 - b. The Contractor shall pretest and verify that all System functions and specification requirements are met and operational.
3. The Contractor shall provide four (4) copies of the recorded system pretest measurements and the written certification that the System is ready for the formal acceptance test shall be submitted to the RE.

- C. Acceptance Test: After the System has been pretested and the Contractor has submitted the pretest results and certification to the RE, then the Contractor shall schedule an acceptance test date and give the RE 30 days written notice prior to the date the acceptance test is expected to begin. The System shall be tested in the presence of a Government Representative and an OEM certified representative. The System shall be tested utilizing the approved test equipment to certify proof of performance and Life Safety compliance. The test shall verify that the total System meets the requirements of this specification. The

notification of the acceptance test shall include the expected length (in time) of the test.

D. Verification Tests:

1. Test the UTP copper cabling for DC loop resistance, shorts, opens, intermittent faults, and polarity between conductors, and between conductors and shield, if cable has an overall shield. Test the operation of shorting bars in connection blocks. Test cables after termination and prior to cross-connection.

E. Performance Testing:

1. Perform Category 6 tests in accordance with ANSI/EIA/TIA-568-B.1 and ANSI/EIA/TIA-568-B.2. Test shall include the following: wire map, length, insertion loss, return loss, NEXT, PSNEXT, ELFEXT, PSELFEXT, propagation delay and delay skew.
2. Fiber Optic Links: Perform end-to-end fiber optic cable link tests in accordance with ANSI/EIA/TIA-568-B.3.

F. Total System Acceptance Test: The Contractor shall perform verification tests for UTP copper cabling system after the complete telecommunication distribution system and workstation outlet are installed.

1. Voice Testing: Connect to the network interface device at the demarcation point. Go off-hook and receive dial tone from the LEC. If a test number is available, place and receive a local, long distance, and FTS telephone call.
2. Data Testing: Connect to the network interface device at the demarcation point. Log onto the network to ensure proper connection to the network is achieved.

3.3 TRAINING

- A. Furnish the services of a factory-trained engineer or technician for a total of two four hour classes to instruct designated Facility IRM personnel. Instruction shall include cross connection, corrective, and preventive maintenance of the System and equipment.
- B. Before the System can be accepted by the VA, this training must be accomplished. Training will be scheduled at the convenience of the Facilities Contracting Officer and Chief of Engineering Service.

3.4 GUARANTEE PERIOD OF SERVICE

- A. Contractor's Responsibilities:

1. The Contractor shall guarantee that all installed material and equipment will be free from defects, workmanship, and will remain so for a period of one year from date of final acceptance of the System by the VA. The Contractor shall provide OEM's equipment warranty documents, to the RE (or Facility Contracting Officer if the Facility has taken possession of the building(s)), that certifies each item of equipment installed conforms to OEM published specifications.
2. The Contractor's maintenance personnel shall have the ability to contact the Contractor and OEM for emergency maintenance and logistic assistance, remote diagnostic testing, and assistance in resolving technical problems at any time. The Contractor and OEM shall provide this contact capability at no additional cost to the VA.
3. All Contractor installation, maintenance, and supervisor personnel shall be fully qualified by the OEM and must provide two (2) copies of current and qualified OEM training certificates and OEM certification upon request.
4. Additionally, the Contractor shall accomplish the following minimum requirements during the one year guarantee period:
 - a. Response Time:
 - 1) The RE (or facility Contracting Officer if the facility has taken possession of the building[s]) are the Contractor's reporting and contact officials for the System trouble calls, during the guarantee period.
 - 2) A standard workweek is considered 8:00 A.M. to 5:00 P.M., Monday through Friday exclusive of Federal Holidays.
 - 3) The Contractor shall respond and correct on-site trouble calls, during the standard work week to:
 - a) A routine trouble call within one working days of its report. A routine trouble is considered a trouble which causes a system outlet, station, or patch cord to be inoperable.
 - b) An emergency trouble call within 6 hours of its report. An emergency trouble is considered a trouble which causes a subsystem or distribution point to be inoperable at

anytime. Additionally, the loss of a minimum of 50 station or system lines shall be deemed as this type of a trouble call.

- 4) The Contractor shall respond on-site to a catastrophic trouble call within 4 hours of its report. A catastrophic trouble call is considered total system failure.
 - a) If a system failure cannot be corrected within four hours (exclusive of the standard work time limits), the Contractor shall be responsible for providing alternate system CSS or TCO equipment, or cables. The alternate equipment and/or cables shall be operational within four hours after the four hour trouble shooting time.
 - b) Routine or emergency trouble calls in critical emergency health care facilities (i.e., cardiac arrest, intensive care units, etc.) shall also be deemed as a catastrophic trouble call if so determined by the RE or Facility Director. The RE or Facility Contracting Officer shall notify the Contractor of this type of trouble call at the direction of the Facilities Director.
- b. Required on-site visits during the one year guarantee period
 - 1) The Contractor shall visit, on-site, for a minimum of eight hours, once every 12 weeks, during the guarantee period, to perform system preventive maintenance, equipment cleaning, and operational adjustments to maintain the System according the descriptions identified in this SPEC.
 - a) The Contractor shall arrange all Facility visits with the RE or Facility Contracting Officer prior to performing the required maintenance visits.
 - b) The Contractor in accordance with the OEM's recommended practice and service intervals shall perform preventive maintenance during a non-busy time agreed to by the RE or Facility Contracting Officer and the Contractor.
 - c) The preventive maintenance schedule, functions and reports shall be provided to and approved by the RE or Facility Contracting Officer.

- 2) The Contractor shall provide the RE or Facility Contracting Officer a type written report itemizing each deficiency found and the corrective action performed during each required visit or official reported trouble call. The Contractor shall provide the RE with sample copies of these reports for review and approval at the beginning of the Total System Acceptance Test. The following reports are the minimum required:
 - a) Monthly Report: The Contractor shall provide a monthly summary all equipment and sub-systems serviced during this guarantee period to RE or Facilities Contracting Officer by the fifth working day after the end of each month. The report shall clearly and concisely describe the services rendered, parts replaced and repairs performed. The report shall prescribe anticipated future needs of the equipment and Systems for preventive and predictive maintenance
 - b) Contractor Log: The Contractor shall maintain a separate log entry for each item of equipment and each sub-system of the System. The log shall list dates and times of all scheduled, routine, and emergency calls. Each emergency call shall be described with details of the nature and causes of emergency steps taken to rectify the situation and specific recommendations to avoid such conditions in the future.
- 3) The RE or Facility Contracting Officer shall provide the Facility Engineering Officer, two (2) copies of actual reports for evaluation.
 - a) The RE or Facility Contracting Officer shall ensure copies of these reports are entered into the System's official acquisition documents.
 - b) The Facilities Chief Engineer shall ensure copies of these reports are entered into the System's official technical as-installed documents.

B. Work Not Included: Maintenance and repair service shall not include the performance of any work due to improper use, accidents, other vendor, contractor, owner tampering or negligence, for which the Contractor is not directly responsible and does not control. The Contractor shall

immediately notify the RE or Facility Contracting Officer in writing upon the discovery of these incidents. The RE or Facility Contracting Officer will investigate all reported incidents and render findings concerning any Contractor's responsibility.

- - - E N D - - -

CD REVIEW 12/13/12