

XI. NONSTRUCTURAL UPGRADES

1. CONTRACTOR TO PROVIDE NON-STRUCTURAL DESIGN AND ANCHORAGE PER SPEC 13541 FOR ANCHORAGE/BRACING, INCLUDING THE FOLLOWING EXISTING AND NEW ITEMS:
2. ALL LIGHTS, INCLUDING EMERGENCY LIGHTING, SHALL BE ANCHORED OR BRACED TO PREVENT FALLING DURING AN EARTHQUAKE.
3. LIGHT FIXTURES IN SUSPENDED GRID CEILINGS SHALL BE SUPPORTED INDEPENDENTLY OF THE CEILING SUSPENSION SYSTEM BY A MINIMUM OF TWO WIRES AT DIAGONALLY OPPOSITE CORNERS OF THE FIXTURES.
4. CABINETS, SHELVING UNITS, AND OTHER SLENDER CONTENTS SHALL BE ANCHORED TO THE FLOOR SLAB OR ADJACENT STRUCTURAL WALLS.
5. EMERGENCY POWER SYSTEMS: THE EMERGENCY POWER SYSTEM SHALL BE MOUNTED SUCH THAT IT IS OPERATIONAL AFTER AN EARTHQUAKE.

XII. DESIGN CRITERIA

6. NON-STRUCTURAL ANCHORAGE: DESIGN/BUILD NON-STRUCTURAL BRACING/ANCHORAGE PERFORMED BY THE CONTRACTOR SHALL CONFORM TO STRUCTURAL SPECIFICATION SECTION 13.05.41, AND SHALL BE DESIGNED FOR THE SEISMIC DEMANDS REQUIRED BY ASCE 7-05.

Drawing Title: **GENERAL NOTES**

Reference Drawing: SS001

Scale:
AS NOTEDProject No.
1393001Date:
05/03/2013**CD - S01**
**BUILDING 24
SEISMIC
CORRECTION
AND ADDITION**
**Office of
Construction
and Facilities
Management**
 Department of
Veterans Affairs



HMC Architects

1827 E. Fir Avenue, Studio 103 / Fresno, CA 93720
T 559 322 2444 / www.hmcarchitects.com

SHEET NOTES:

1. REPLACE (E) MECHANICAL EQUIPMENT WITH NEW SIMILAR UNITS OR SIMILAR WEIGHT/DIMENSION, S.M.D.
2. (N) CONC. SLAB-ON-GRADE SHOWN SHADED.
3. BRACE EXISTING TUNNEL MEP, PROVIDE DESIGN OF SUPPORTS AND BRACING STAMPED AND SIGNED BY A CALIFORNIA CIVIL ENGINEER PER SPEC. 130451.

P:\Project.B00\584\B0584020.00\CA0\S-Active\SB201-000.dwg 5/30/2013 2:13 PM mmarasig

		Drawing Title: FIRST FLOOR PLAN	
		Reference Drawing: SB201	Scale: AS NOTED
 <small>1827 E. Fir Avenue, Studio 103 / Fresno, CA 93720 T 559 322 2444 / www.hmcarchitects.com</small>		BUILDING 24 SEISMIC CORRECTION AND ADDITION	Office of Construction and Facilities Management
			 Department of Veterans Affairs
			Project No. 1393001 Date: 05/03/2013 CD - S02



14 W16x31 W/ 7/8"Ø STUDS @ 12"O.C. SEE 5/SS513 SIM.

CD - S03

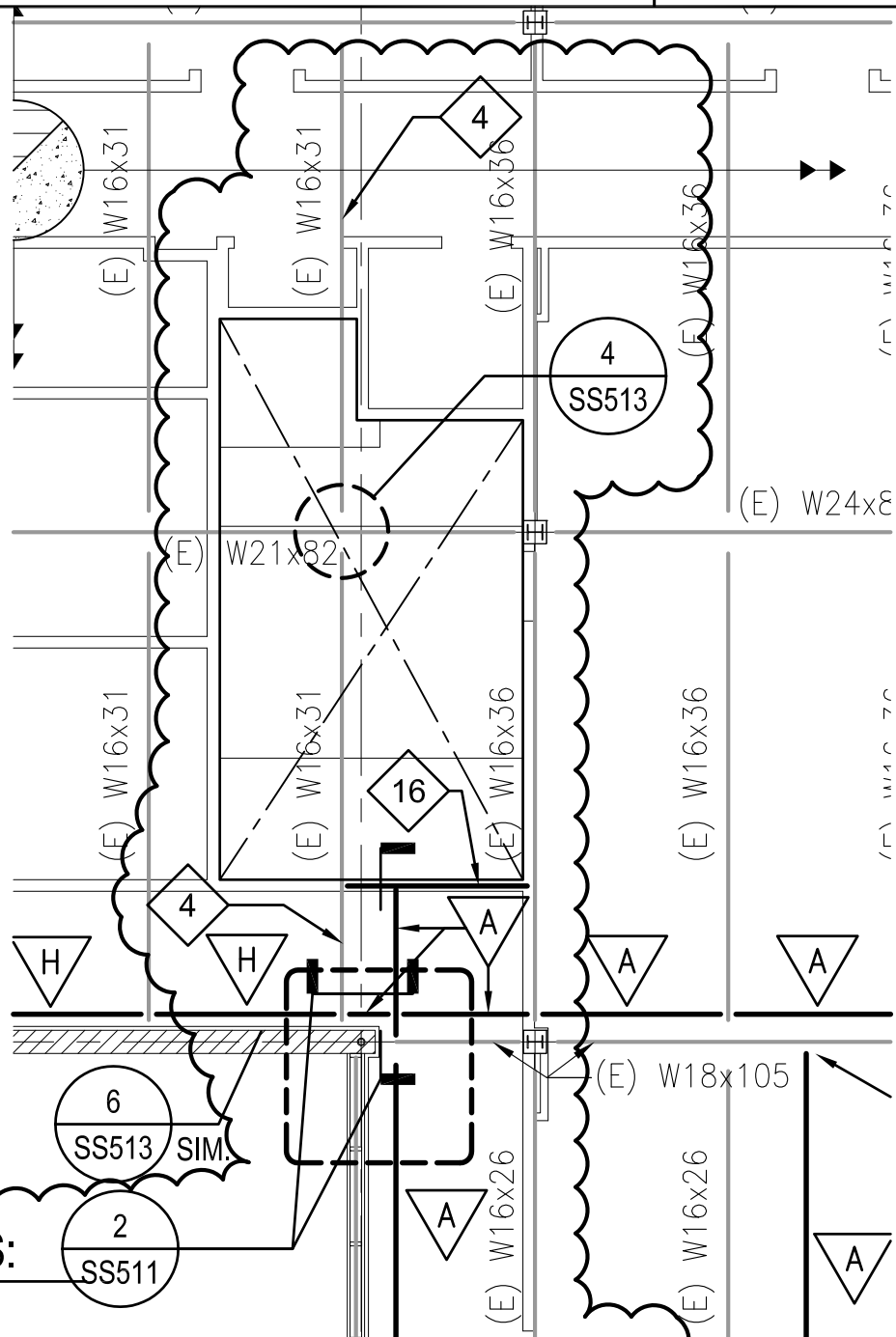
**KEY NOTES:**

7/8"Ø NELSON STUDS @ 12"O.C. ON (E) BM. SEE 5/SS513



W16x31 W/ 7/8"Ø STUDS @ 12"O.C. SEE 5/SS513 SIM.

P:\Project.B00\584\B0584020.00\CAD\S-Active\SF203-000.dwg 5/30/2013 2:35 PM mmarasig

HMC Architects

1827 E. Fir Avenue, Studio 103 / Fresno, CA 93720
T 559 822 2444 / www.hmcarchitects.com

Drawing Title: **THIRD FLOOR FRAMING PLAN**

Reference Drawing: SF203

**BUILDING 24
SEISMIC
CORRECTION
AND ADDITION**
**Office of
Construction
and Facilities
Management**

Department of
Veterans Affairs

Scale:
AS NOTED

Project No.
1393001

Date:
05/03/2013

CD - S04

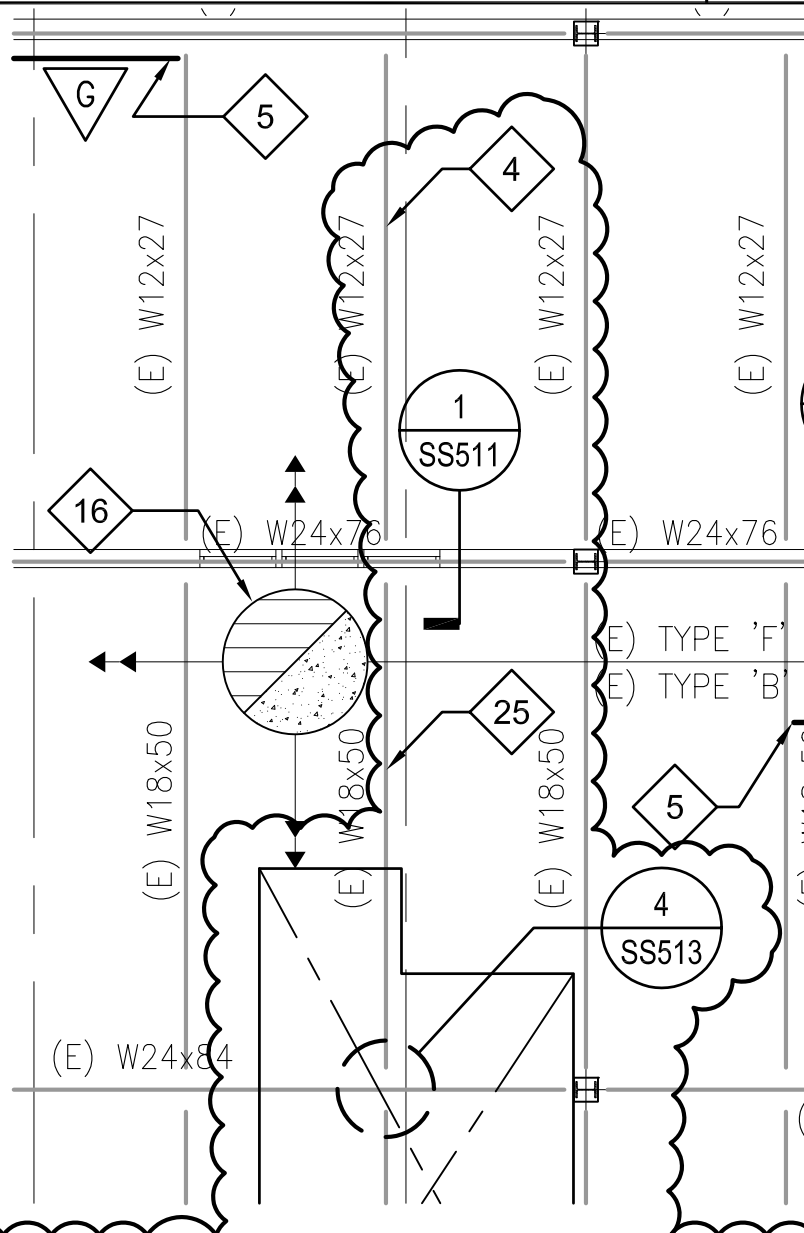
**KEY NOTES:**

7/8"Ø NELSON STUDS @ 12"O.C. ON (E) BEAM. SEE 5/SS513.



NO NEW STUDS REQUIRED @ COLLECTOR UNDER (E) MECH.

Drawing Title: **ROOF FRAMING PLAN**

Reference Drawing: SF204

Scale:
1/8"=1'-0"Project No.
1393001Date:
05/03/2013**HMC** Architects1827 E. FIP Avenue, Studio 103 / Fresno, CA 93720
T 559 322 2444 / www.hmcarchitects.com**BUILDING 24
SEISMIC
CORRECTION
AND ADDITION****Office of
Construction
and Facilities
Management** Department of
Veterans Affairs**CD - S05A**

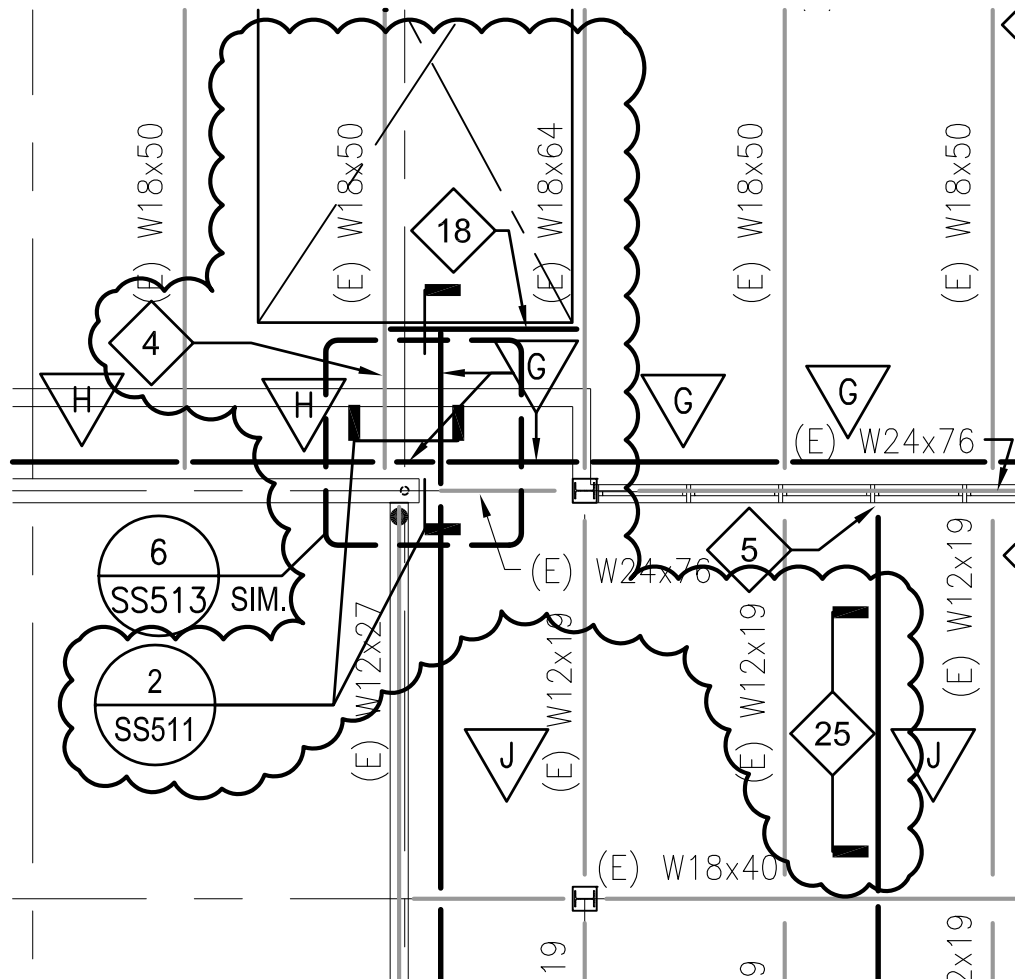
**KEY NOTES:**

7/8"Ø NELSON STUDS @ 12"O.C. ON (E) BEAM. SEE 5/SS513.



W18x35 W/ 7/8"Ø STUDS @ 12"O.C. SEE 5/SS513 SIM

Drawing Title: **ROOF FRAMING PLAN**

Reference Drawing: SF204

Scale:
1/8"=1'-0"Project No.
1393001Date:
05/03/2013
BUILDING 24
SEISMIC
CORRECTION
AND ADDITION
Office of
Construction
and Facilities
Management
Department of
Veterans Affairs
CD - S05B
HMC Architects

 1827 E. Fir Avenue, Studio 103 / Fresno, CA 93720
 T 559 322 2444 / www.hmcarchitects.com

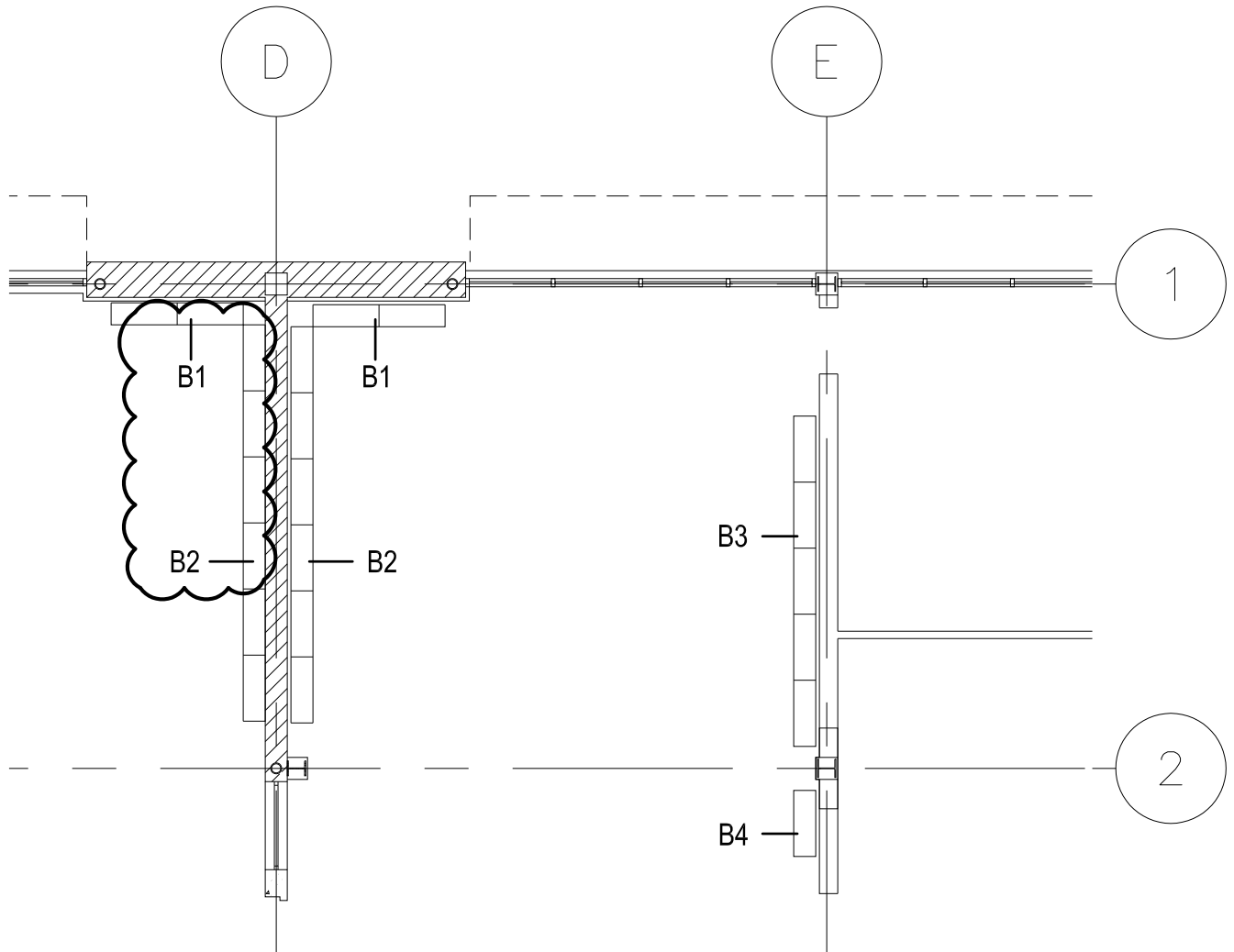

Drawing Title: 1ST FLR NON-STRUCTURAL PLAN

Reference Drawing: SS201

Scale:
AS NOTED

**BUILDING 24
SEISMIC
CORRECTION
AND ADDITION**

**Office of
Construction
and Facilities
Management**

Project No.
1393001

Date:

 Department of
Veterans Affairs

CD - S06

HMC Architects

1827 E. Fir Avenue, Studio 103 / Fresno, CA 93720
T 559 322 2444 / www.hmcarchitects.com

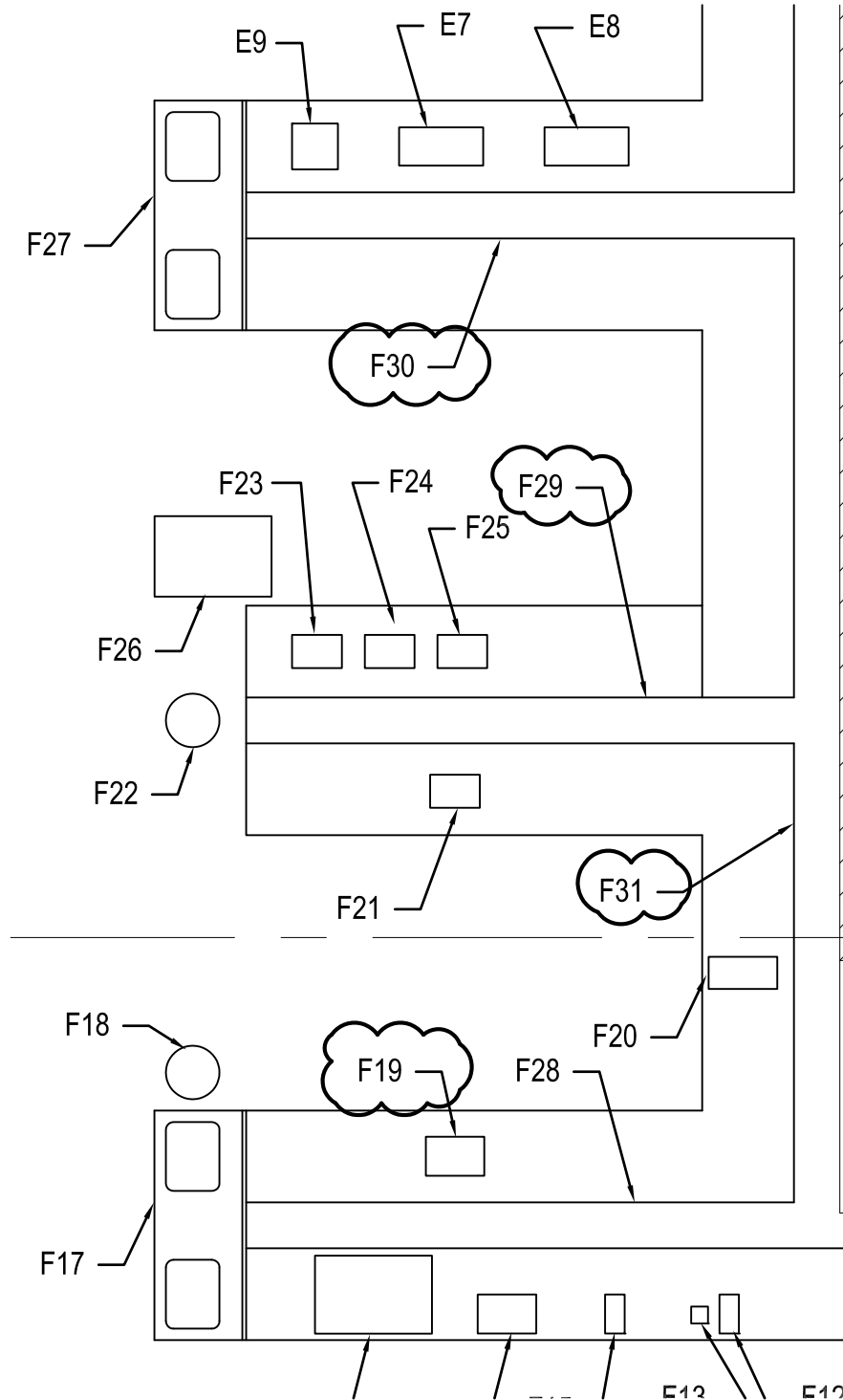

Drawing Title: 3RD FLR NON-STRUCTURAL PLAN

Reference Drawing: SS203A

Scale:
AS NOTED

**BUILDING 24
SEISMIC
CORRECTION
AND ADDITION**

**Office of
Construction
and Facilities
Management**

Project No.
1393001

Date:

HMC Architects

1827 E. FIP Avenue, Studio 103 / Fresno, CA 93720
T 559 322 2444 / www.hmcarchitects.com

 Department of
Veterans Affairs

CD - S07A

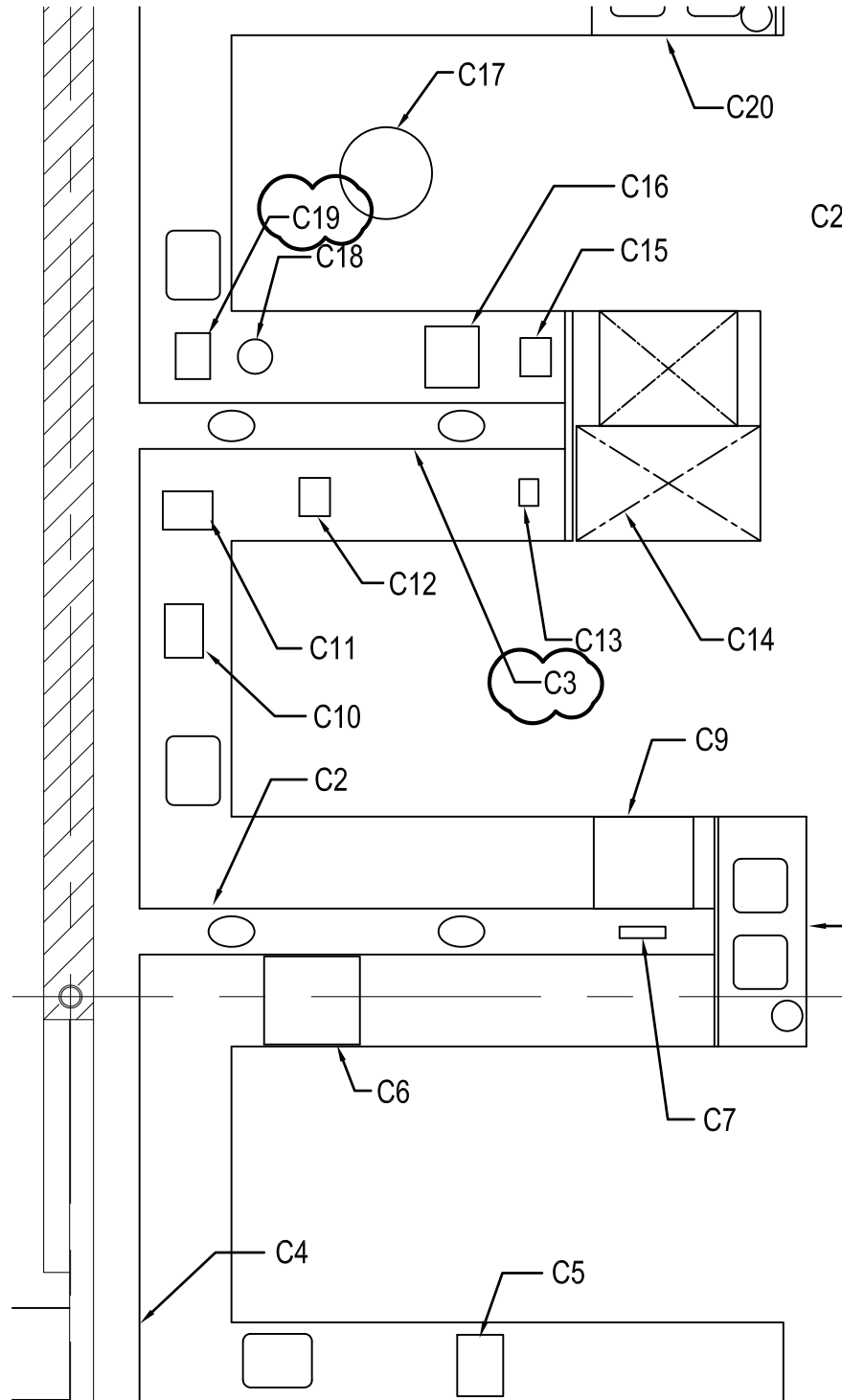

Drawing Title: 3RD FLR NON-STRUCTURAL PLAN

Reference Drawing: SS203A

Scale:
AS NOTED

**BUILDING 24
SEISMIC
CORRECTION
AND ADDITION**

**Office of
Construction
and Facilities
Management**

Project No.
1393001

Date:

 Department of
Veterans Affairs

CD - S07A

HMC Architects

1827 E. Fir Avenue, Studio 103 / Fresno, CA 93720
T 559 322 2444 / www.hmcarchitects.com

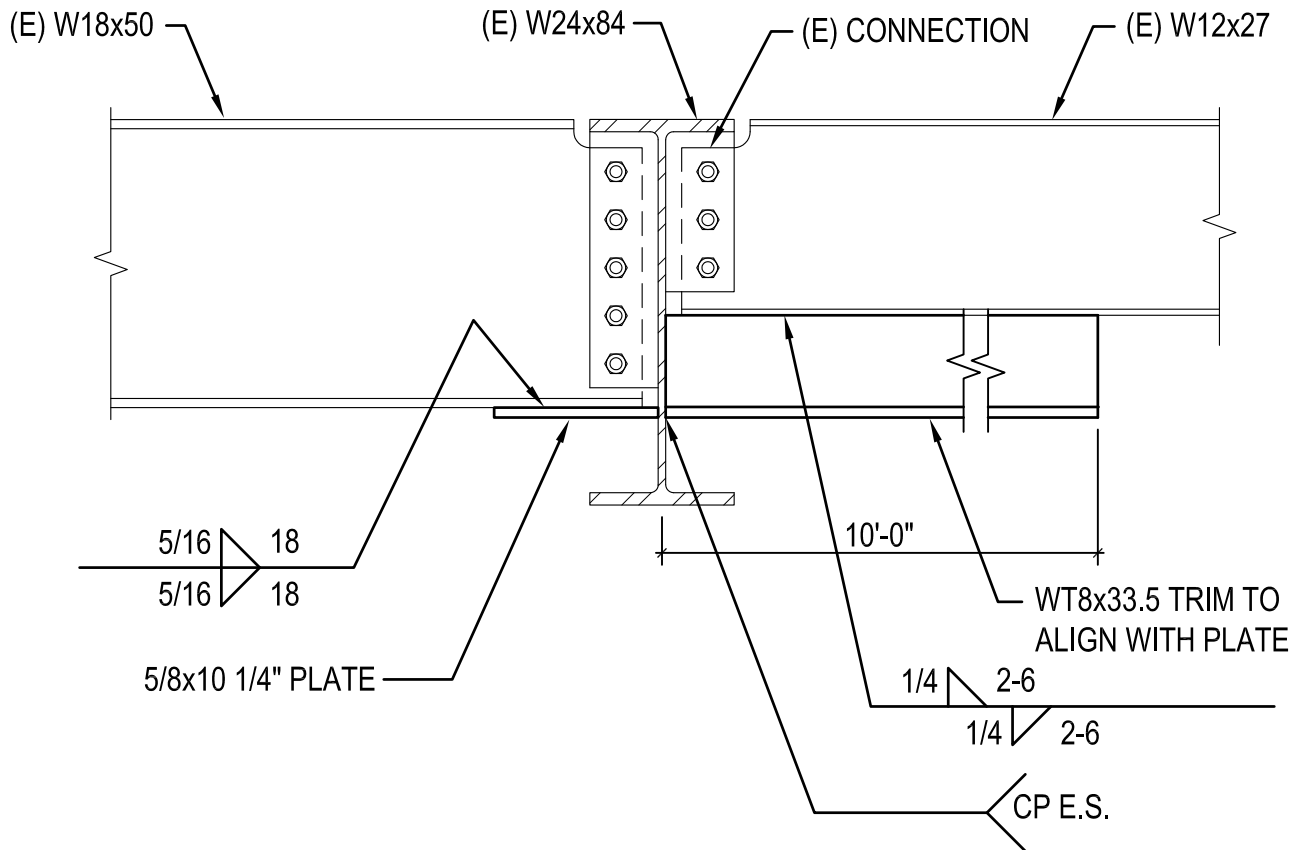

1

C.1 LINE DRAG CONNECTION

1"=1'-0"

Drawing Title: STEEL DETAILS

Reference Drawing: SS511

Scale:
AS NOTED

BUILDING 24
SEISMIC
CORRECTION
AND ADDITION

Office of
Construction
and Facilities
Management

Project No.
1393001Date:
05/03/2013

HMC Architects

1827 E. FIP Avenue, Studio 103 / Fresno, CA 93720
 T 559 322 2444 / www.hmcarchitects.com



Department of
Veterans Affairs

CD - S08A

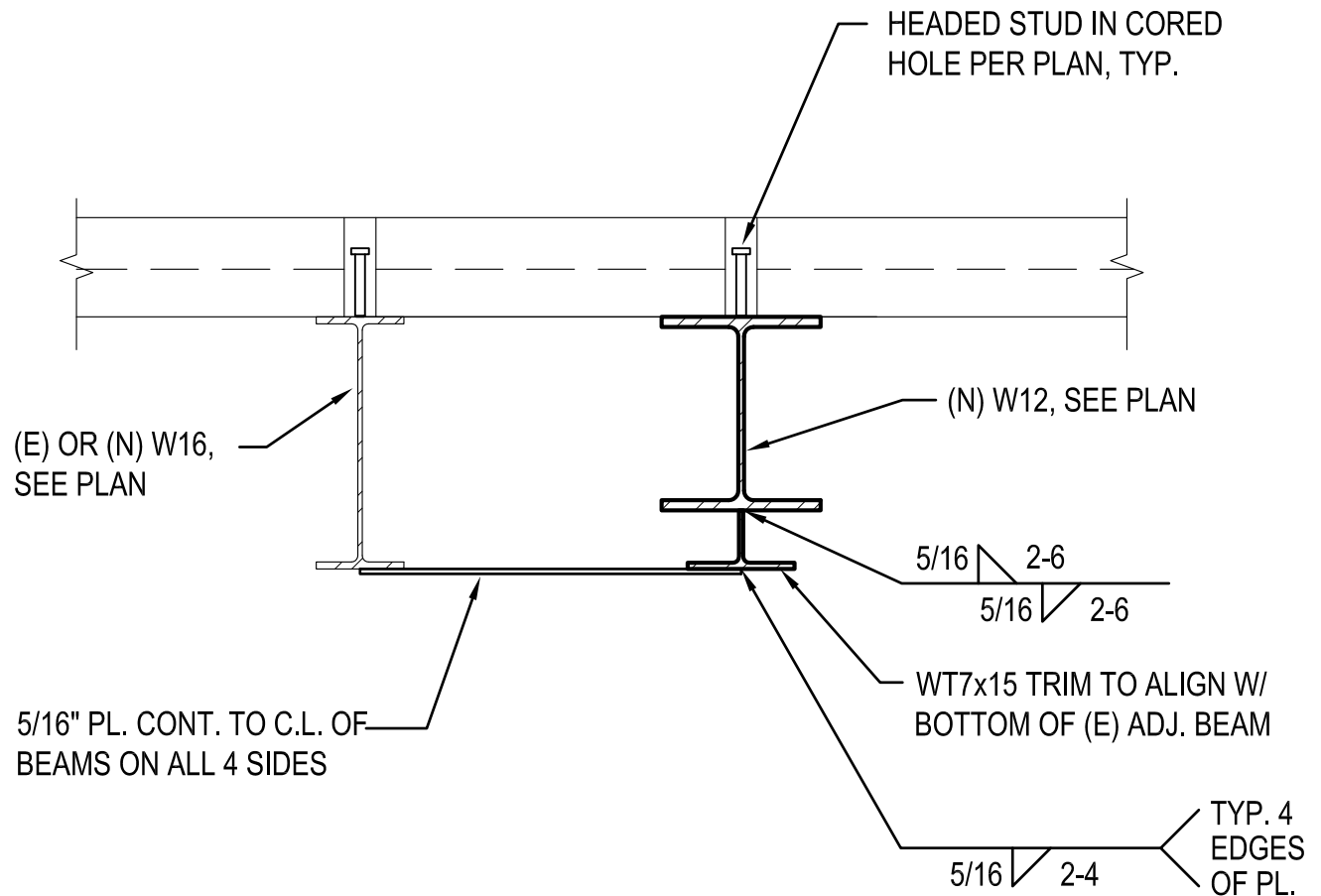

2

C.1 TRANSFER PLATE

1"=1'-0"

Drawing Title: STEEL DETAILS

Reference Drawing: SS511

Scale:
AS NOTED

BUILDING 24
SEISMIC
CORRECTION
AND ADDITION

Office of
Construction
and Facilities
Management

Project No.
1393001Date:
05/03/2013

HMC Architects

1827 E. Fir Avenue, Studio 103 / Fresno, CA 93720
T 559 322 2444 / www.hmcarchitects.com

 Department of
Veterans Affairs

CD - S08B

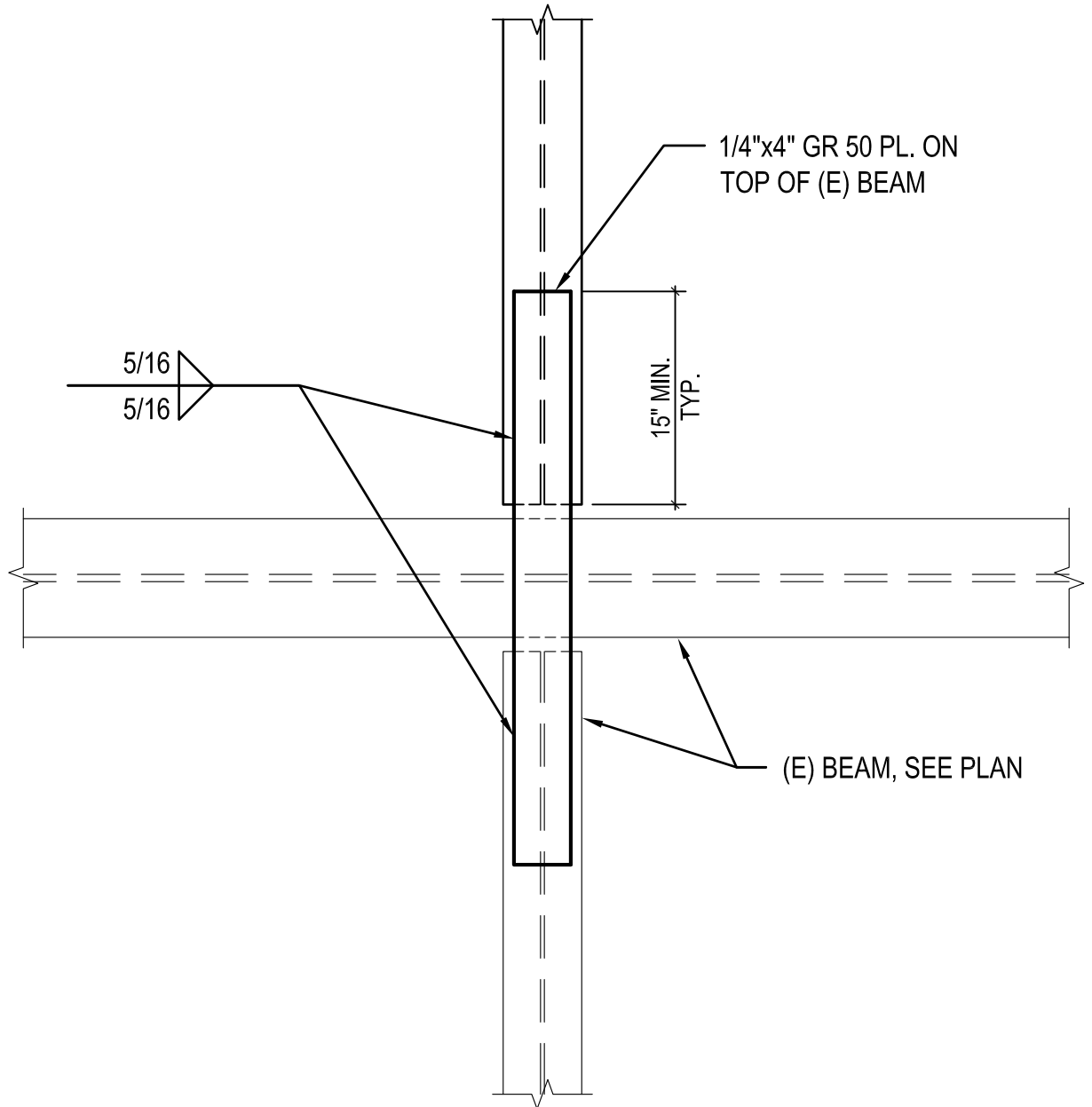

4

DRAG PLATE

N.T.S.

Drawing Title: STEEL DETAILS

Reference Drawing: SS513

Scale:
AS NOTEDProject No.
1393001Date:
05/03/2013**HMC** Architects1827 E. Fir Avenue, Studio 103 / Fresno, CA 93720
T 559 322 2444 / www.hmcarchitects.com**BUILDING 24
SEISMIC
CORRECTION
AND ADDITION****Office of
Construction
and Facilities
Management**Department of
Veterans Affairs**CD - S09A**

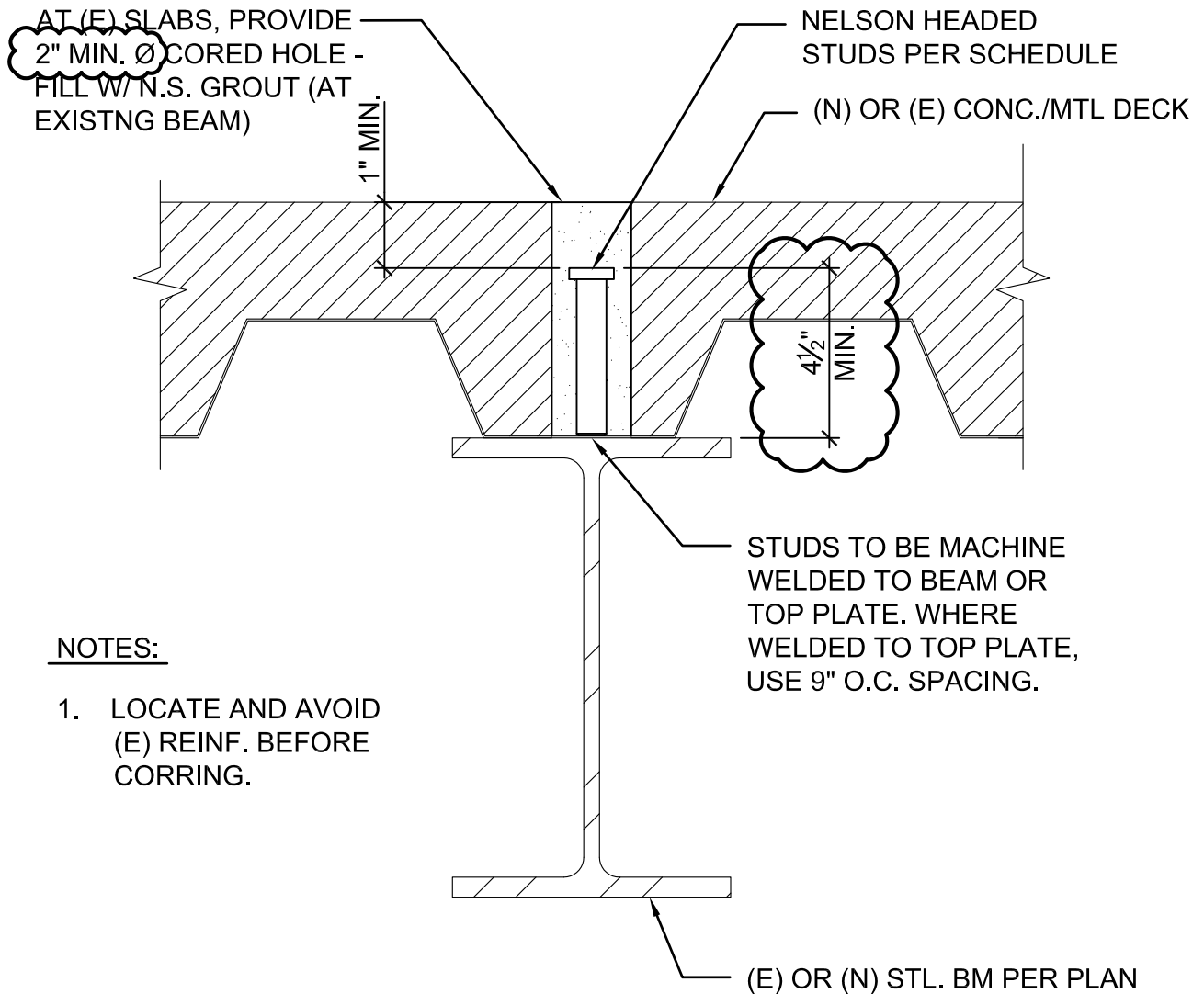

5

SHEAR STUD SECTION AT (N) OR (E) SLAB

N.T.S.

Drawing Title: STEEL DETAILS

Reference Drawing: SS513

Scale:
AS NOTEDProject No.
1393001Date:
05/03/2013**HMC** Architects1827 E. Fir Avenue, Studio 103 / Fresno, CA 93720
T 559 322 2444 / www.hmcarchitects.com**BUILDING 24
SEISMIC
CORRECTION
AND ADDITION****Office of
Construction
and Facilities
Management**Department of
Veterans Affairs**CD - S09B**

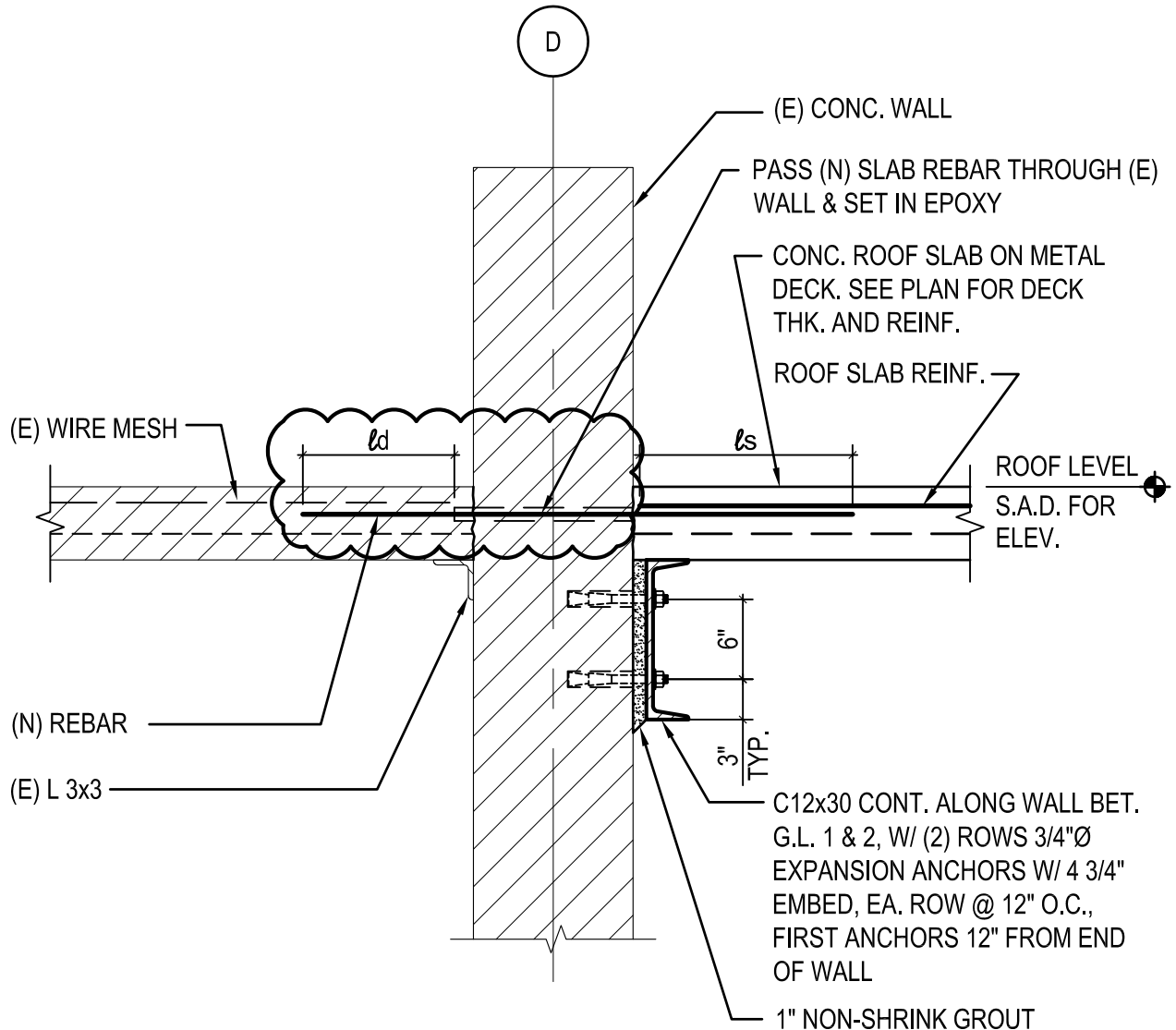
**NOTES:**

1. LOCATE (E) WALL REBAR PRIOR TO INSTALLING (N) EXPANSION ANCHORS.
DO NOT CUT (E) REBAR

4

(N) ROOF SLAB AT (E) CONC. WALL - LOOKING NORTH

N.T.S.

Drawing Title: **STEEL DETAILS**

Reference Drawing: SS516

Scale:
AS NOTED
BUILDING 24
SEISMIC
CORRECTION
AND ADDITION
Office of
Construction
and Facilities
Management
Project No.
1393001

Date:

HMC Architects

 1827 E. Fir Avenue, Studio 103 / Fresno, CA 93720
 T 559 322 2444 / www.hmcarchitects.com

 Department of
Veterans Affairs
CD - S10