

PHASE 2  
(REFURBISH AIR HANDLERS  
2 & 4, SEE MECH. DRAWINGS)

PHASE 3  
(ROOF WORK)

PHASE 3  
(3RD FLOOR  
WORK)

NO ROOF  
WORK

PHASE 1  
(BASEMENT)

PHASE 1  
(1ST FLOOR WORK)

PHASE 2  
(2ND FLOOR  
WORK)

PHASING DESCRIPTION  
Project Phasing is as follows:  
1st Floor and Basement is Phase 1, 2nd Floor and Penthouse Air Handler Refurbishment is phase 2, and 3rd Floor, Roof and completion of Elevator, Elevator Lobbies, and basement Elevator Equipment Room is Phase 3. During Phase 1 & 2, the new elevator and elevator lobbies to only have structural steel, concrete floor deck and elevator pit work complete. The remaining elevator work, including installation of elevator cab, basement elevator equipment and controls, to be done during Phase 3. That's when the elevator areas to have exterior curtain wall installed on all 3 levels. Once the curtain wall envelope is complete, interior finish work on all 3 elevator levels to be done during Phase 3 as well. Mechanical, Plumbing and Electrical (MP&E) work during Phase 1 & 2 to be stubbed into the new elevator areas, including the basement Elevator Equipment Room. Starting from stub out locations, MP&E work to be completed during Phase 3, prior to starting interior finish work. A temporary plywood weather partition (see spec section 01 00 00) to be installed at the 2nd floor elevator lobby where the lobby connects to the corridor. It is to be removed during Phase 3 when interior finish work starts. See MP & E drawings for additional information.

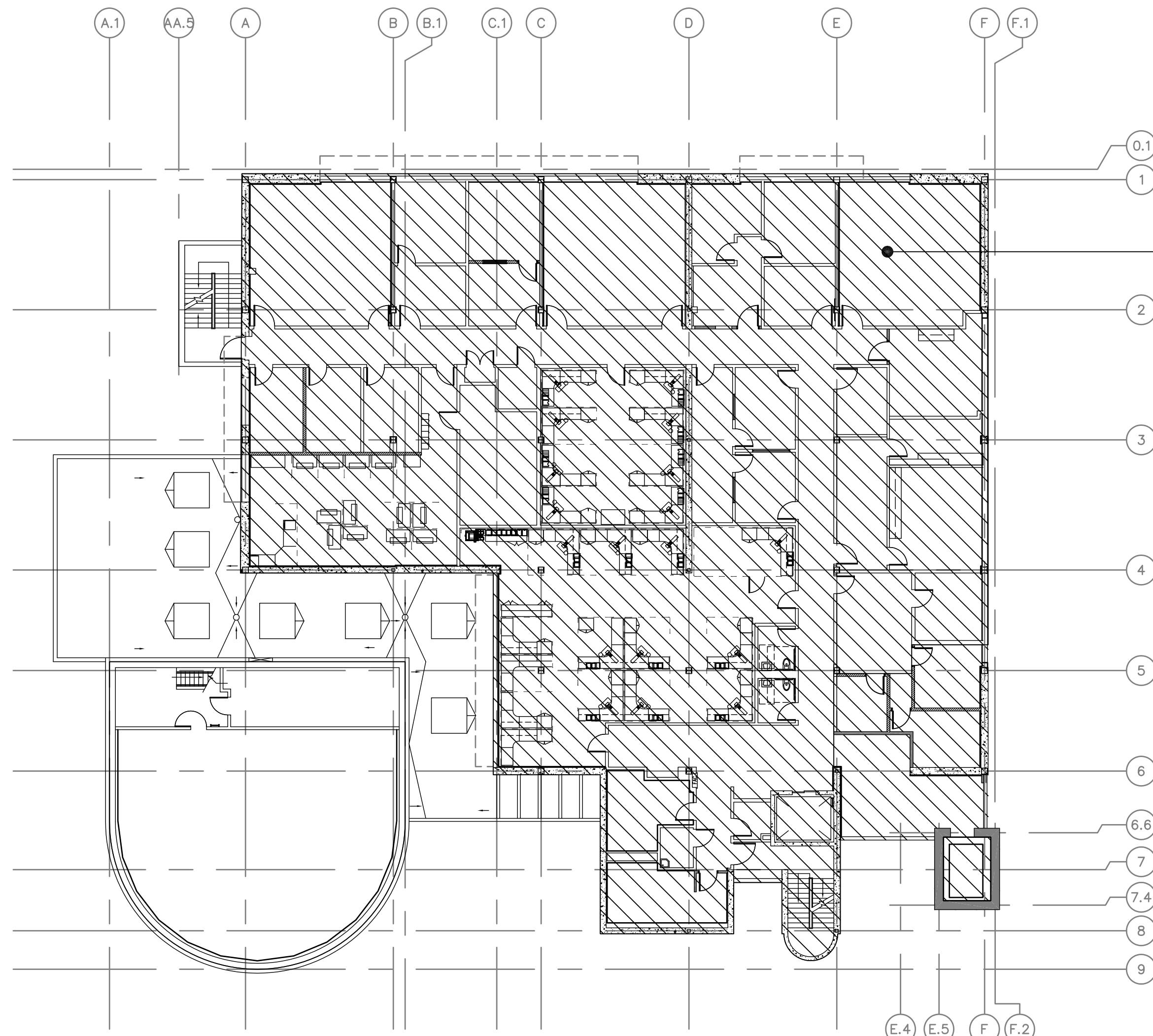
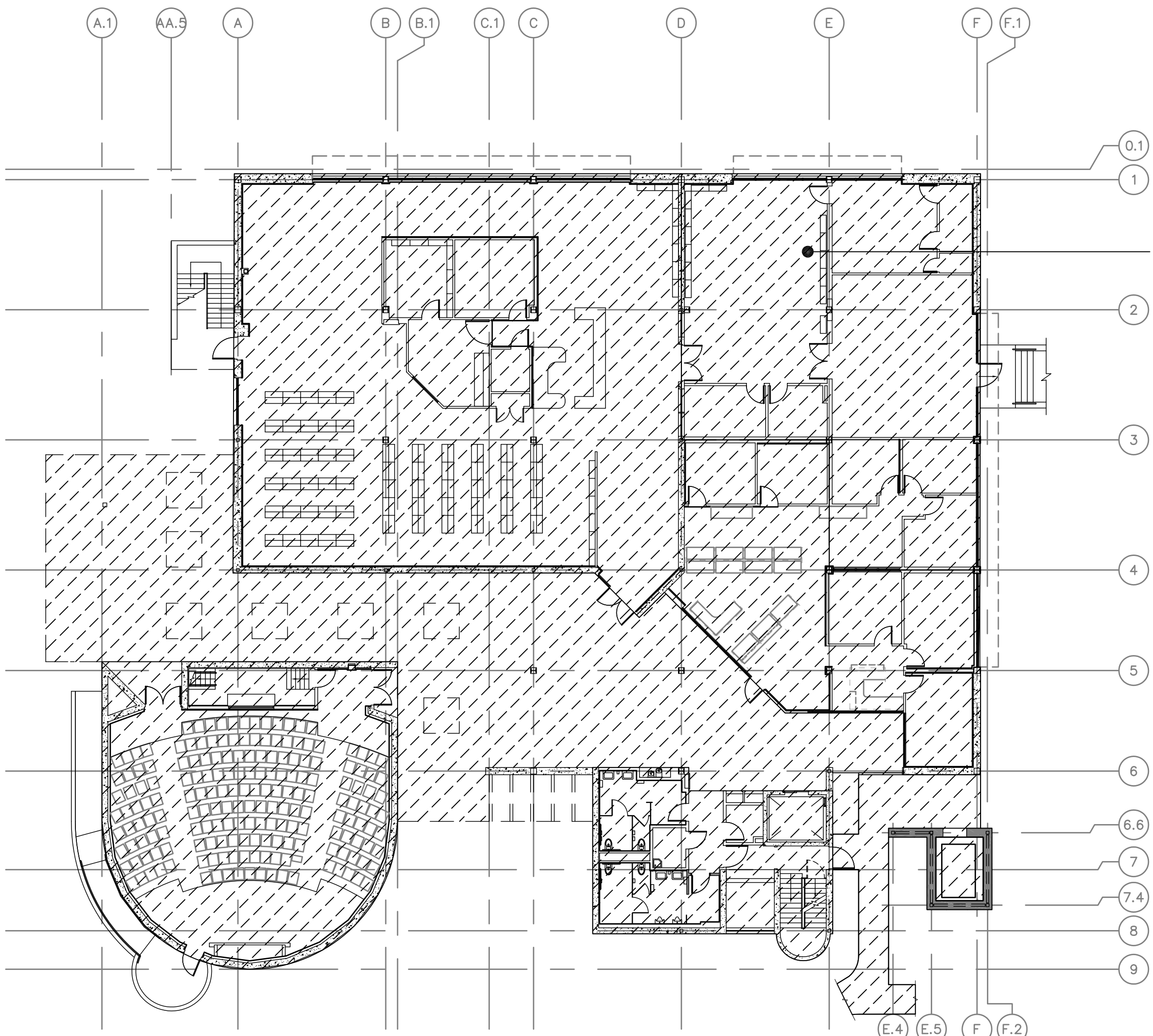
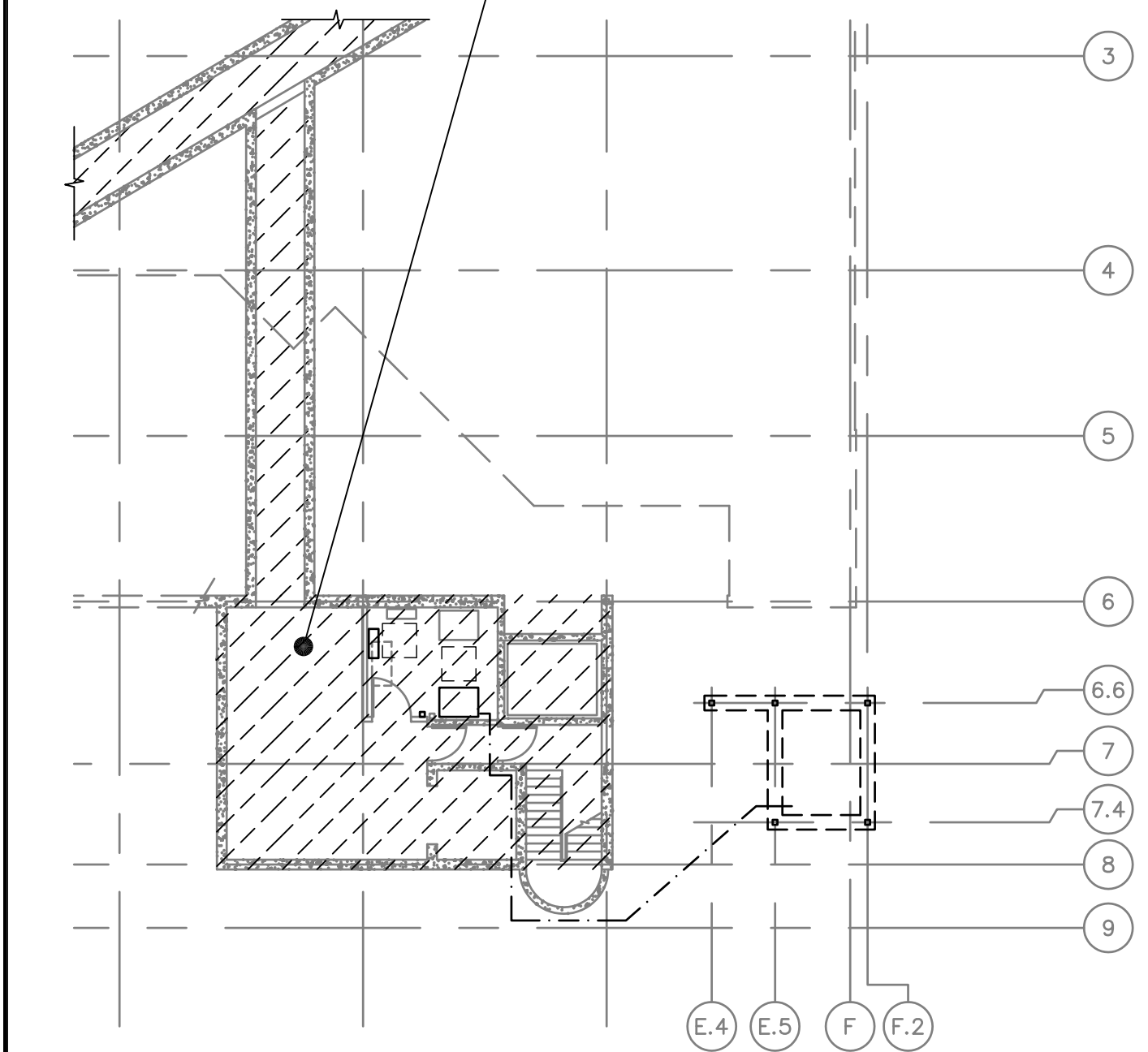

REVISED PER RFI		6/5/2013	CONSULTANTS:		ARCHITECT/ENGINEERS:	Drawing Title CONSTRUCTION PHASING PLAN		Project Title BUILDING 24 SEISMIC CORRECTION AND ADDITION		Project Number 570-215		Office of Construction and Facilities Management
								Building Number 24				
								Drawing Number				
								GI004				
								Dwg. 4 of 180				
Revisions:		Date				Approved Project Director		Location VAMC FRESNO, CA		Drawing Number		
								Date March 12, 2013		Checked BB		
								Drawn CLO				