

RENOVATE B-76 3RD FLOOR
CANTEEN VENDING AREA

PROJECT NO. 528A6-13-617



V.A. MEDICAL CENTER

BATH, NEW YORK 14810

LIST OF DRAWINGS

<u>DRAWING NO.</u>	<u>SYMBOL</u>	<u>SHEET</u>	<u>TITLE</u>
VAMC-528AG-1752	T-1	1 OF 5	COVER SHEET
VAMC-528AG-1752	A-1	2 OF 5	DEMO/RELOCATIONS, FIRE WALL CONSTRUCTION
VAMC-528AG-1752	A-2	3 OF 5	ASBESTOS ABATEMENT
VAMC-528AG-1752	A-3	4 OF 5	ELECTRICAL INSTALLATION/HVAC DEMO # NEW
VAMC-528AG-1752	A-4	5 OF 5	HVAC/SPRINKLER WORK

ABBREVIATIONS AND SYMBOLS

AB	ANCHOR BOLT	EA	EACH	MAT	MATERIAL	T	TOILET
AC	AIR CONDITIONING	EL	ELEVATION	MAX	MAXIMUM	TH	THICKNESS
ACT	ACOUSTICAL CEILING TILE	ELEC	ELECTRIC	MECH	MECHANICAL	T/	TOP OF
ADDL	ADDITIONAL	ELEV	ELEVATION	MFR	MANUFACTURER	TH	THICK
AD	ADJUSTABLE	EQ	EQUAL	MH	MAN HOLE	T4G	TONGUE & GROOVE
AFP	ABOVE FINISH FLOOR	EW	EACH WAY	MIN	MINIMUM	TOP	TOP OF FOOTING
ALT	ALTERNATE	EXT	EXTERIOR	MO	MASONRY OPENING	TOS	TOP OF STEEL
AL	ALUMINUM	EXG	EXISTING	MTL	METAL	TOW	TOP OF WALL
ARCH	ARCHITECTURAL					TPY	TYPICAL
ASPH	ASPHALT	FBLG	FIBERGLASS	NIC	NOT IN CONTRACT	UNO	UNLESS NOTED OTHERWISE
		FD	FLOOR DRAIN	NTS	NOT TO SCALE		
BY	BOTTOM of	FTE	FINISH FLOOR ELEVATION	OC	ON CENTER	VB	VAPOR BARRIER
BOARD	BOARD	FIN	FIN	ON	ON CENTER	VCT	VINYL COMPOSITION TILE
BL	BUILDING LINE	FLR	FLOOR	OH	OVERHEAD DOOR	VERT	VERTICAL
BLDG	BUILDING	FNDR	FOUNDATION	OPNG	OPENING		
BK	BLOCK	FP	FIREPLACE				
BKLG	BLOCKING	FR	FAMILY ROOM	PL	PLATE	W	WIDE WIDTH
BP	BEARING PLATE	FTG	FOOTING	PSF	POUNDS PER SQUARE FOOT	W/	WITH
BR	BEDROOM			PSI	POUNDS PER SQUARE INCH	WC	WOOD CLOSET
BSMT	BASEMENT	GC	GENERAL CONTRACTOR	PT (D)	PLY (ED)	WD	WOOD
BTWN	BETWEEN	GL	GLASS	PWD	PAINTWOOD	WIND	WINDOW
BRG	BEARING	GWB	GLUE & NAIL GYPSUM WALL BOARD	RA	RETURN AIR	WWM	WELDED WIRE MESH
		GP	GYPSUM	RD	ROOF DRAIN		
CB	CATCH BASIN			REF	REFERENCE		EXISTING WALLS
CC	CENTER TO CENTER	HC	HOLLOW CORE	REINF	REINFORCING		NEW PARTITIONS
CEM	CEMENT	H	H	REQD	REQUIRED		
CG	CORNER GUARD	HDR	HEADER	RM	RIGHT HAND		ITEMS TO BE DEMOLISHED
CLG	CONSTRUCTION JOINT or CONTROL JOINT	HWD	HARDWARE	RH	ROOM		
CLJ	CEILING	HGT	HEIGHT	RO	ROUGH OPENING		
CMU	CONCRETE MASONRY UNIT	HM	HOLLOW METAL	R/S	ROUGH SAWN		
COMP	COMPACTED	HRZ	HORIZONTAL	SC	SOLID CORE		
CONC	CONCRETE	H.P.	HIGH POINT	SCWD	SOLID CORE WOOD DOOR		
CONST	CONSTRUCTION	H.R.	HANDRAIL	SD	SMOKE DETECTOR		
CONT	CONTINUOUS	HW	HOT WATER	SF	SQUARE FEET		
COORD	COORDINATE	INS	INSULATION	SFLR	SUB-FLOOR		
CFT	CERAMIC TILE	INT	INTERIOR	SIM	SIMILAR		
CRS	COURSE			SL	SLOPE		
CT	CERAMIC TILE	JAN.	JANITORIAL	SLG	SLAB-ON-GRADE		
		JOJT	JOINT	SPEC	SPECIFICATIONS		
DBL	DOUBLE	JT	JOINT	STR	STEEL		
DET	DETAIL			STR	STRUCTURAL		
DF	DOUGLAS FIR	K	KITCHEN	SV	SHEET VINYL FLOORING		
DIA	DIAMETER						
DIM	DIMENSION	LF	LINEAR FEET				
DTL	DETAIL	LH	LEFT HAND				
DW	DISHWASHER	LOC	LOCATION				
DWG	DRAWING	LVL	LAMINATED VENEER LUMBER				

DETAIL MARKER

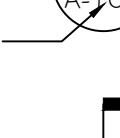
DETAIL NUMBER — 

SHEET NUMBER — 

SECTION MARKER

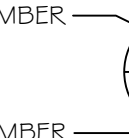
SECTION NUMBER — 

SHEET NUMBER — 

BUILDING SECTION MARKER

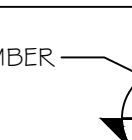
SECTION NUMBER — 

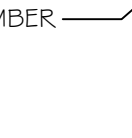
SHEET NUMBER — 

INTERIOR ELEVATION MARKER

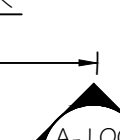
ELEVATION NUMBER — 

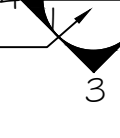
SHEET NUMBER — 

COLUMN TAG

COLUMN No. — 

WINDOW AND LOUVER TAG

WINDOW/LOUVER NUMBER — 

DOOR TAG

DOOR NUMBER — 

ROOM DESIGNATION

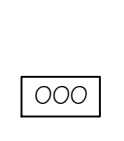
ROOM NUMBER — 

ROOM NAME — ROOM

PARTITION TYPE





BUILDING SCHEDULE

- 3 EQUIPMENT STORAGE
- 4 LUMBER SHED
- 5 ENGINEERING STORAGE
- 6 STUDENT HOUSING
- 7 ENGINEERING OFFICE
- 10 DAY TREATMENT CENTER
- 11 FINE DEMENTATION & GARAGE
- 15 LAUNDRIES/GRN. REPAIR, MASONRY STORAGE
- 16 GARDEN
- 17 GARDEN/PRINT SHOP/PG
- 18 VOLUNTEER SERVICES
- 19 SEWER - PUMP HOUSE
- 20 MAIN DINING ROOM & KITCHEN & POST OFFICE
- 29A UPHOLSTERY SHOP/AUSEUM
- 31 CATERING & ADMINISTRATION
- 32 BOILER PLANT
- 33 GERIATRIC OFFICES
- 34 HOME BASED SOCIAL WORK
- 35 SECTION 4 - IT
- 36 SECTION 4 - DOMICILIARY
- 37 SECTION 4 - CATERING/ADMINISTRATION
- 38 NYS VET AFFAIRS OFFICE/CHAPLAIN SERVICE OFFICE
- 39 MAIN PLACES
- 40 HUMAN RESOURCES, CONTRACTING
- 41 NIGHT GUARD
- 42 POLICE
- 50 QUARTERS
- 51 QUARTERS
- 52 QUARTERS
- 53 THIRTEEN QUARTERS
- 54 QUARTERS
- 55 QUARTERS
- 56 QUARTERS
- 57 QUARTERS
- 65 REPAIR GARAGE
- 75 ENGINEERING SHOPS & STORAGE-PANT, ELEC. & PLUMB
- 76 REPAIR GARAGE
- 78 SECTION 2 - CLC
- 80 SECTION 2 - CLC
- 81 UNDERGROUND RESERVOIR
- 82 COMBATOR WASTE TREATMENT
- 83 INCINERATOR - NOT USED
- 84 SEWAGE TREATMENT PLANT - NOT USED
- 85 RECREATION & LIBRARY
- 93 FIELD HOUSE
- 94 PARKING GROUND - FLAG POLE
- 95 CEMETERY FLAG POLE
- 96 BELLANCHES - EAST
- 97 BELLANCHES - NORTH
- 98 COVERED PICNIC AREA
- 103 SPECIALTY WAREHOUSE
- 104 SECTION 1 - DOMICILIARY
- 106 GAITHERN PANT
- 107 HEAVY EQUIPMENT STORAGE
- 108 EMS STORAGE BUILDING
- 111 BASED PLATFORM
- 112 GAZEBO
- 113 WATER HOUSE
- 114 GAUGE HOUSE *
- 115 WATER HOUSE
- 116 IMPOUND YARD
- 117 FIELD HOUSE STORAGE
- 118 GREEN HSE. STORAGE
- 119 UNKED PLATFORM
- 120 SMOKING SHELTER (B92)
- 121 SMOKING SHELTER (B10)
- 122 SMOKING SHELTER (B24)
- 123 NATIONAL CEMETERY

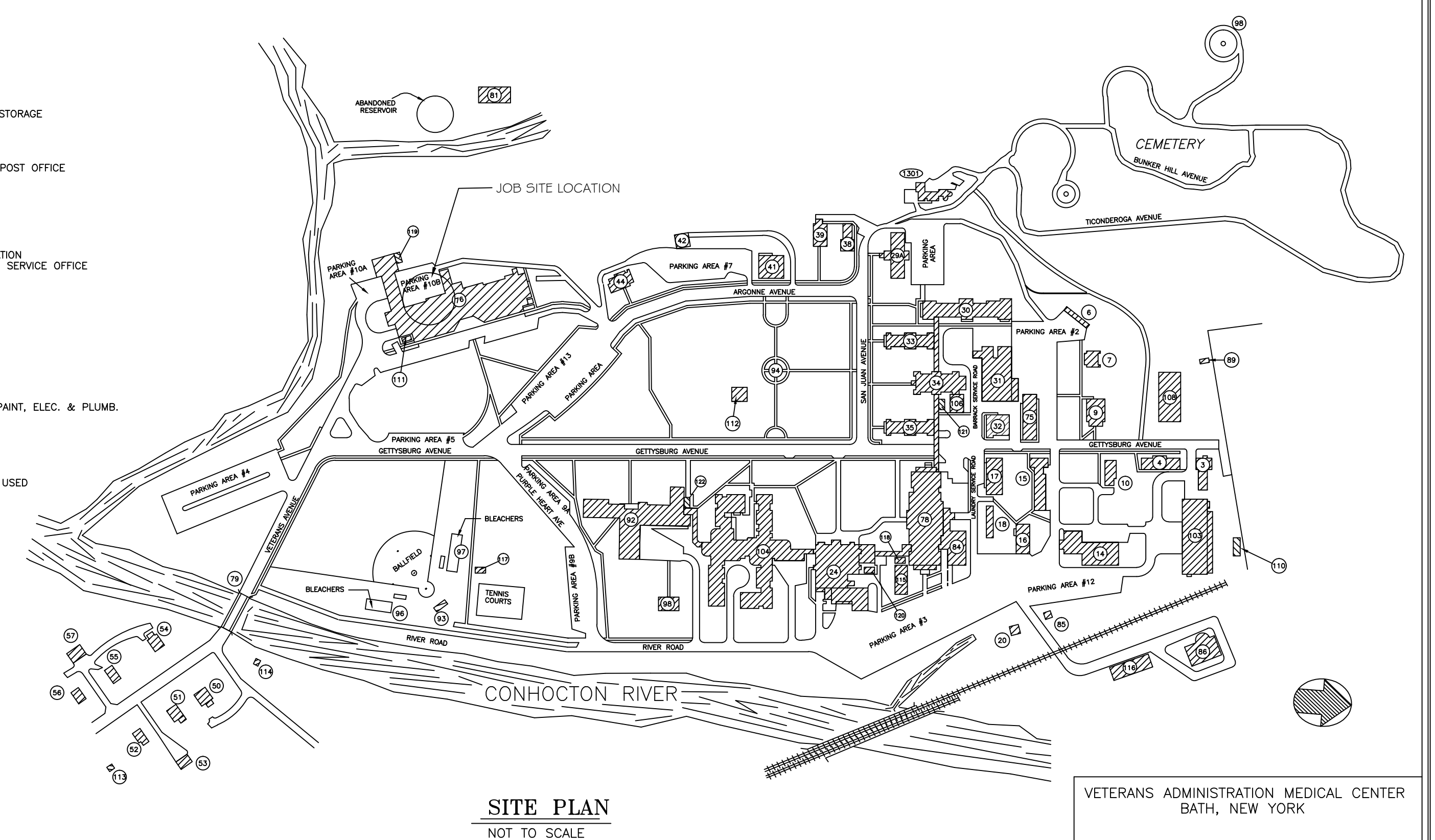
[illegible]

GENERAL CONSTRUCTION NOTES

- CONTRACTOR SHALL COORDINATE ALL WORK THROUGH THE VA. WORK SHOWN 'BY OTHERS' SHALL BE COMPLETED UNDER A SEPARATE CONTRACT. ALL CONSTRUCTION SHALL BE COMPLETED WITHIN 14 CALENDAR DAYS. THE NOTICE TO PROCEED (NTP) SHALL BE GIVEN AT LEAST 21 CALENDAR DAYS PRIOR TO THE START OF CONSTRUCTION. THE CONTRACTOR SHALL ENSURE THE COMPLETION OF ITEMS WITHIN THIS CONTRACT. THIS CONTRACT WILL COVER PHASE 2, 4, 6 & 8 of 8 PHASES.

PHASE 2 CONSTRUCTION NOTES

- CONSTRUCTION BARRIERS BY OTHERS SHALL BE COMPLETED BEFORE ANY WORK STARTS. COORDINATE WITH VA COR.
- CONSTRUCTION SHALL NOT DISTURB THE CANTEN SERVICES WITHIN THE CANTEN, CANTEN STORE, AND KITCHEN.
- 2HR FIRE RATED BARRIER WALLS (NOTED ON DRAWINGS) ARE TO BE COMPLETED AND APPROVED PRIOR TO COMPLETION OF THIS PHASE. ITEMS THAT ARE SCHEDULED TO REMAIN AND BE PROTECTED FROM CONSTRUCTION DAMAGE SHALL INCLUDE THE EXISTING DRINKING FOUNTAIN AND RADIATORS.
- CEILING GRID AND CEILING TILES ARE TO BE DISPOSED OF WITHIN EXISTING 307, 307A, 307B, & 3HA3-76 BY OTHERS. EXISTING LIGHTS ARE TO BE DISCONNECTED WITH WIRING REMOVED BACK TO THE NEAREST JUNCTION BOX BY CONTRACTOR. RETURN LIGHTS TO THE VA. ALL FLORESCENT LIGHT BULBS SHALL BE TURNED OVER TO THE VA FOR DISPOSAL.
- REMOVE EXISTING ELECTRIC AS SHOWN. (ANY REMAINING SHALL BE PROTECTED.) INSTALL & PROVIDE TEMPORARY OUTLETS AND LIGHTING THROUGHOUT THE CONSTRUCTION AREA FOR THE DURATION OF THE CONSTRUCTION PERIOD USING VA UTILITIES. (NOTE: THIS LIGHTING SHALL REMAIN IN PLACE & IN USE THROUGHOUT ALL PHASES.)
- DISCONNECT, RELOCATE, AND CONNECT EXISTING THERMOSTAT AS SHOWN (TO CONTROL SAME DEVICES AS CURRENT).
- RELOCATE EXISTING DATA PORT TO THE NORTH AS SHOWN. PROTECT DURING CONSTRUCTION.
- RELOCATE EXISTING WATER FEED LINE TO LOCATION SHOWN. COORDINATE FINAL LOCATION WITH SPRINKLER HEAD. THE NEW WATER SUPPLY SHALL NOT BE LOCATED WITHIN SAME CEILING TILE AS THE RELOCATED SPRINKLER HEAD.
- REMOVE AND DISPOSE OF UTILITY SINK, CAP WATER FEED LINES AND SANITARY PIPING ABOVE THE CEILING AT THE FLOOR BELOW. REPAIR AND PATCH HOLES IN FLOOR TO 1/4" BELOW EXISTING CONCRETE FINISHED ELEVATION.

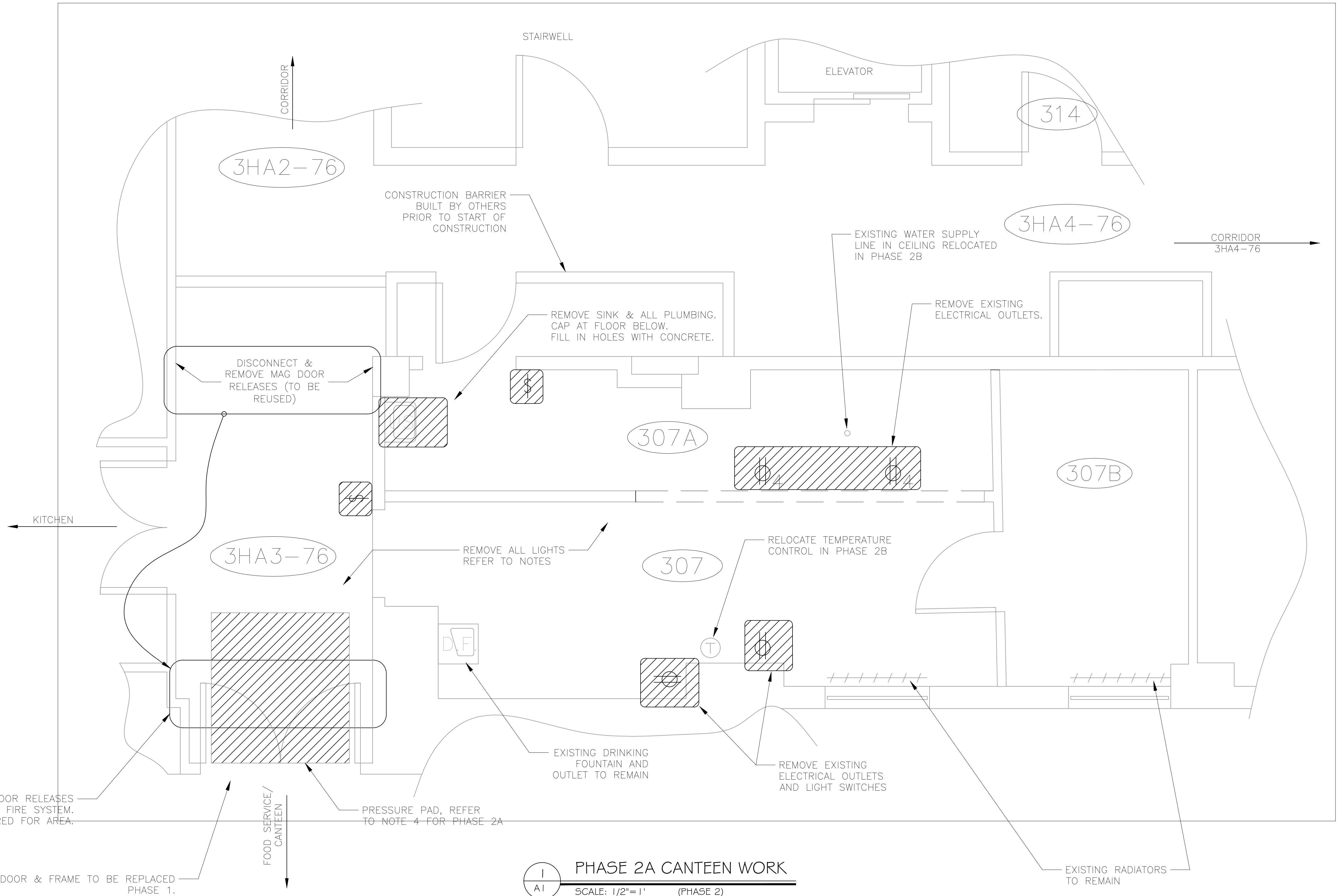

1 PHASE 2A CANTEN WORK
SCALE: 1/2"= 1' (PHASE 2)

NOTES FOR PHASE 2A

- CONSTRUCTION BARRIER BUILT BY OTHERS
- COORDINATE DEMO/CONSTRUCTION WITH OTHER CONTRACTORS.
- DISCONNECT FIRE DOOR RELEASE SYSTEMS AFTER CONSTRUCTION BARRIER IS COMPLETED. REUSE AND MODIFY EXISTING FIRE DOOR RELEASES TO NEW DOOR. TO FOOD SERVICE/CANTEN. RETURN REMAINING DEVICES TO VA.
- DISCONNECT & REMOVE PRESSURE PAD AND MECHANICAL DEVICES TO FOOD SERVICE/CANTEN DOOR. DRAW BACK ALL ELECTRIC TO NEAREST BOXES.

REMOVAL OF ITEM

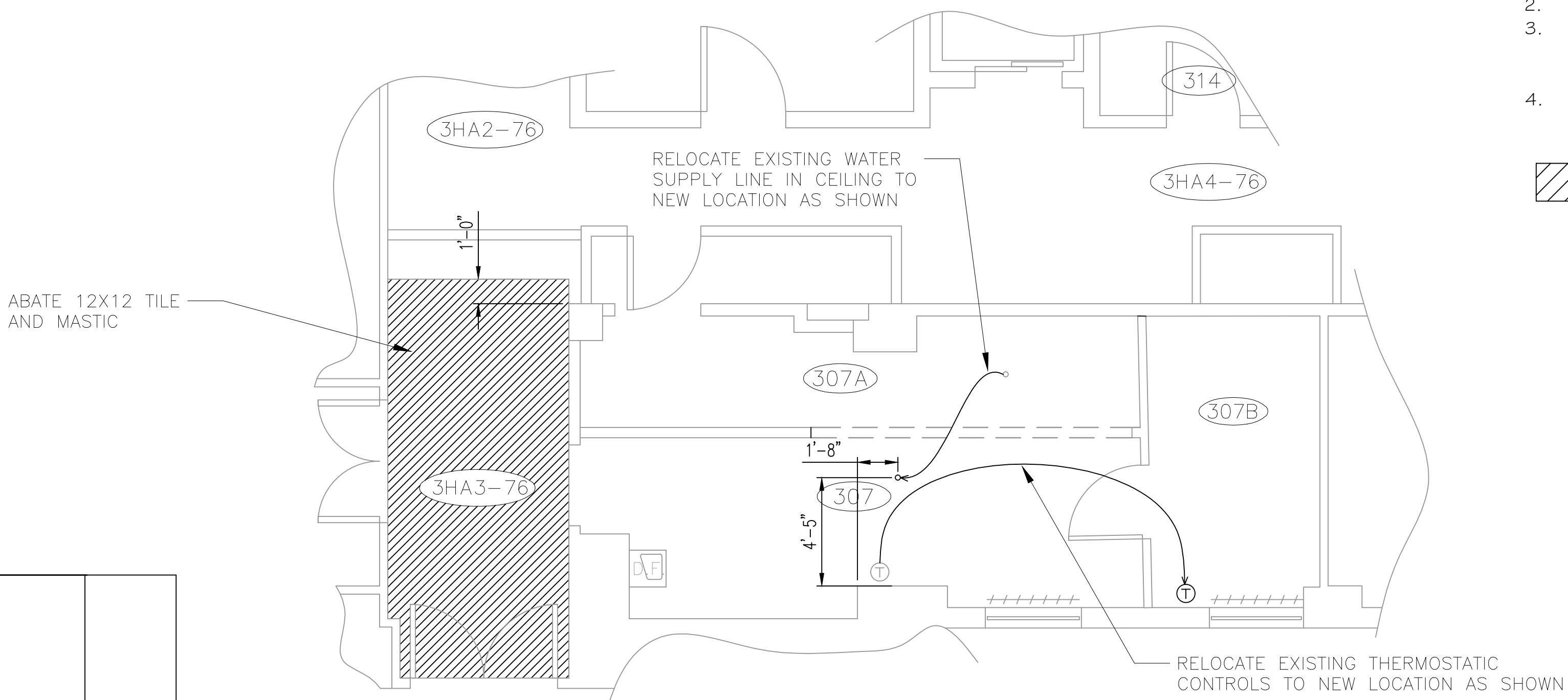

2 PHASE 2B CANTEN WORK
SCALE: 1/4"= 1' (PHASE 2)

NOTES FOR PHASE 2B

- FLOOR MASTIC IDENTIFIED AS BEING POSITIVE FOR ASBESTOS. 12X12 FLOOR TILE AND MASTIC AS SHOWN. REMAINDER OF ABATEMENT IN AREA IS IN PHASE 4A.
- RELOCATE WATER SUPPLY LINE AND TEMPERATURE CONTROL DEVICE TO LOCATIONS AS SHOWN.

REMOVAL OF ITEM

Revisions	Date

Drawing Title: PHASE 2 CANTEN WORK	Project Title: RENOVATE B-76 3RD FLOOR CANTEN VENDING AREA	Date: 02-15-13
Drawing File Number:	Building No.: 76	Checked: JAY
Approved: Engineering Project Manager Date:	Drawn: SDP	DRAWING NO. VAMC-528A6-1752
Approved: Medical Center Director Date:	Location: BATH, NEW YORK	A-1 Dwg. 2 Of 5

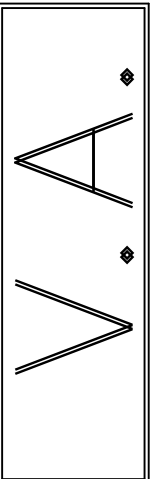

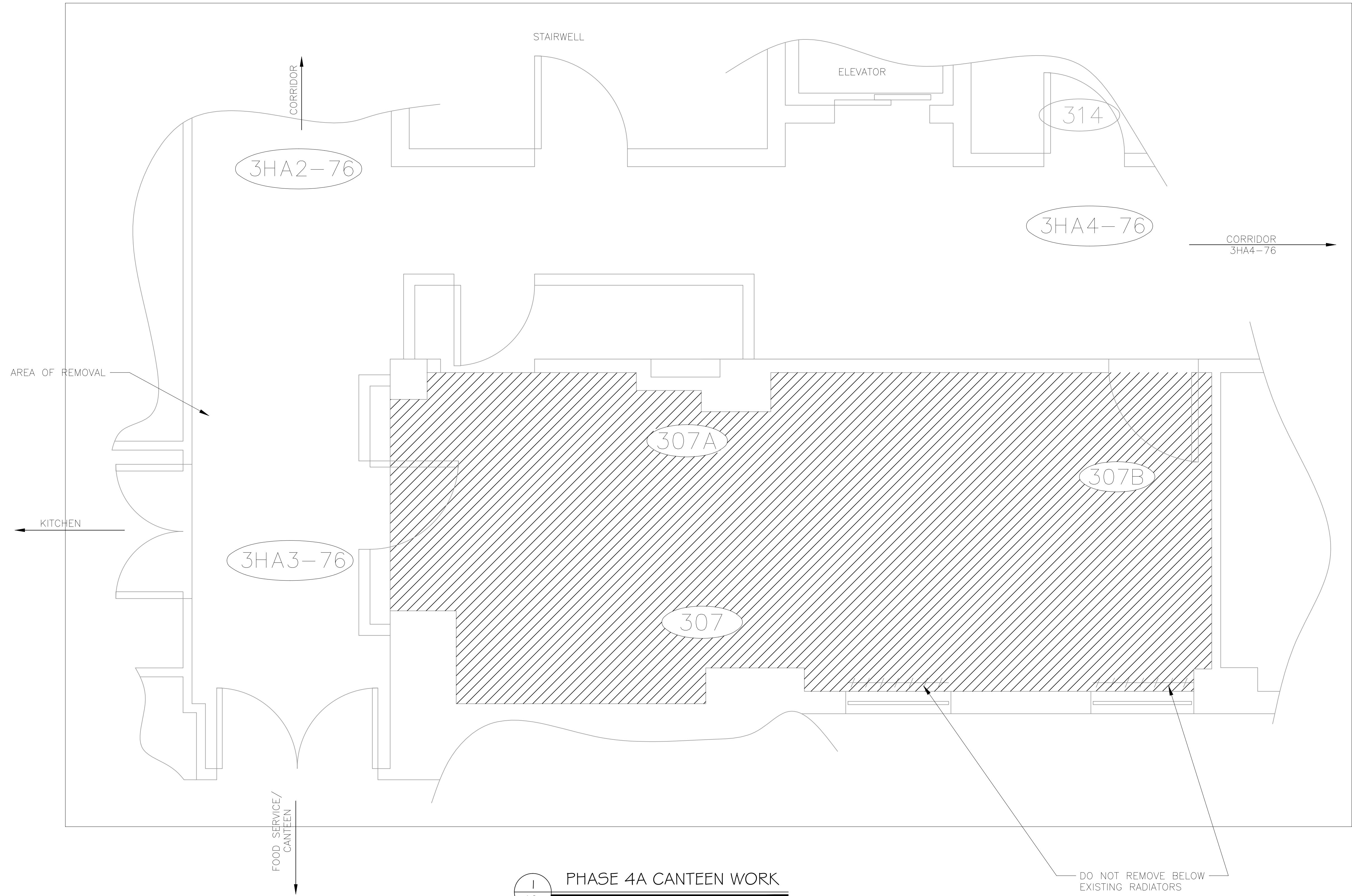

PHASE 4A CANTEEN WORK
SCALE: 1/2"= 1' (PHASE 4) (ABATEMENT)

NOTE
1. REMOVE FLOOR TILE AND MASTIC WITHIN CONSTRUCTION AREA FORMERLY KNOWN AS 307, 307A, & 307B.

CONTRACTOR SHALL COMPLETE ALL WORK IN PHASE 4A WITHIN 14 CALENDAR DAYS. NTP SHALL BE GIVEN A MINIMUM OF 14 CALENDAR DAYS BEFORE THE START OF CONSTRUCTION.

 REMOVAL OF ITEM

Revisions	Date

Drawing Title	Project Title		Date
ASBESTOS ABATEMENT (PHASE 4A WORK)	RENOVATE B-76 3RD FLOOR CANTEEN VENDING AREA		02-15-13
Drawing File Number:	Project No.		528A6-13-617
Approved: Engineering Project Manager	Date	Building No.	Checked
		76	JAY
Approved: Medical Center Director	Date	Location	Drawn
		BATH, NEW YORK	SDP
		DRAWING NO.	
		VAMC-528A6-1752	
		A-2	
		Dwg. 3 Of 5	

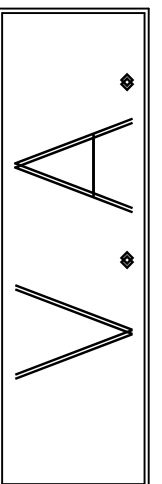

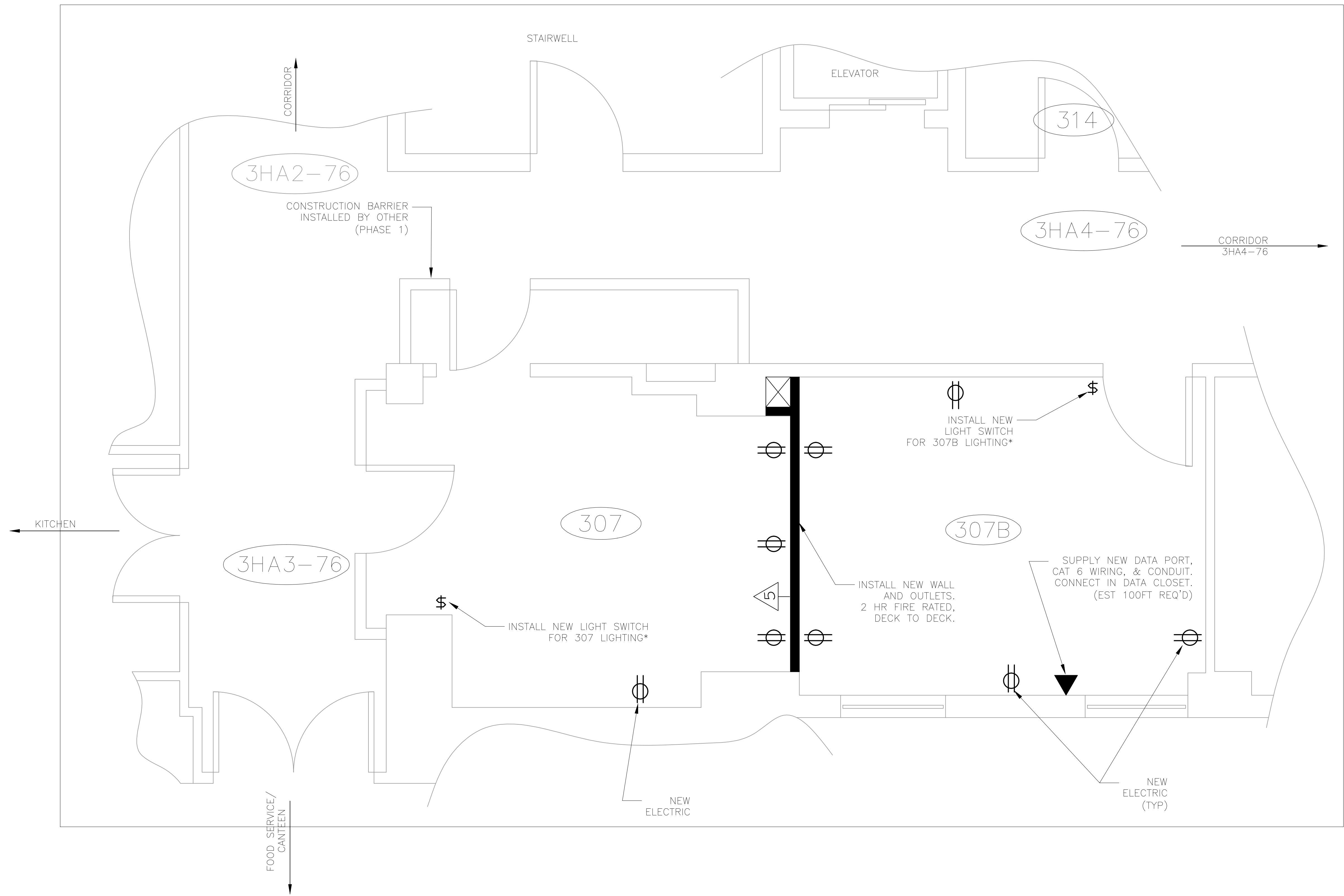

LEGEND AND WALL TYPES	
104A	ROOM DESIGNATION
\$	LIGHT SWITCH
	3x8 METAL STUDS @ 16" O.C. w/ 5/8" GYPSUM BOARD (TYPE 'X') EACH SIDE, PROVIDE ACOUSTICAL BATT INSULATION.
	NEW ELECTRICAL OUTLET DUPLEX
	DATA / VOICE DROP-2 VOICE & 2 DATA FEEDS PER DROP (CONDUIT & BOX ONLY) REFER TO NOTE 3 ON 1/A4

1
A3 PHASE 4B CANTEEN WORK
SCALE: 1/2"= 1' (PHASE 4)

NOTE

- NEW WALL CONSTRUCTION BY CONTRACTOR. MATERIALS SUPPLIED BY OTHERS.
- CONTRACTOR IS TO INSTALL NEW ELECTRICAL OUTLETS, LIGHT SWITCHES AND DATA PORT. (LIGHT SWITCHES ARE TO BE AT 50" AFF; DATA PORTS AND ELECTRICAL OUTLETS ARE TO BE AT 18" AFF.) MATERIALS SUPPLIED BY OTHERS. (*LIGHTING TO BE CONNECTED UNDER THIS CONTRACT IN PHASE 6.)
- COORDINATE WITH VA PERSONNEL THRU THE PROJECT COR FOR THE TERMINATIONS AND DISCONNECTS OF DATA PORTS. EACH PORT SHALL HAVE TWO CAT 6 CABLES FOR VOICE AND TWO CAT 6 CABLES FOR DATA. THE CONTRACTOR SHALL PROVIDE AND FULL CABLING WIRE BETWEEN 307B AND 305, COMPUTER ROOM, APPROX 100'.
 - CAT 6 CABLE SHALL BE U/UTP; VOICE CABLE SHALL BE SLATE COLORED; DATA CABLE SHALL BE BLUE COLORED
 - PORTS SHALL MATCH EXISTING WITH YELLOW, GREEN, BLACK, & BLUE AND SHALL BE EQUIVALENT TO UNIPRISE UNIGOO INFORMATION OUTLETS, MATCHING EXISTING VA STANDARD.
 - MATCHING THE VA STANDARD COVER PLATE SHALL BE EQUIVALENT TO UNIPRISE L TYPE FLUSH MOUNTED FACEPLATE, FOUR PORT, IN THE COLOR OF IVORY.
 - COORDINATE CONNECTION TO EXISTING SYSTEM WITH COR AND VA STAFF.

CONTRACTOR SHALL COMPLETE ALL WORK IN PHASE 4B WITHIN 14 CALENDAR DAYS. NTP SHALL BE GIVEN A MINIMUM OF 14 CALENDAR DAYS BEFORE THE START OF CONSTRUCTION.

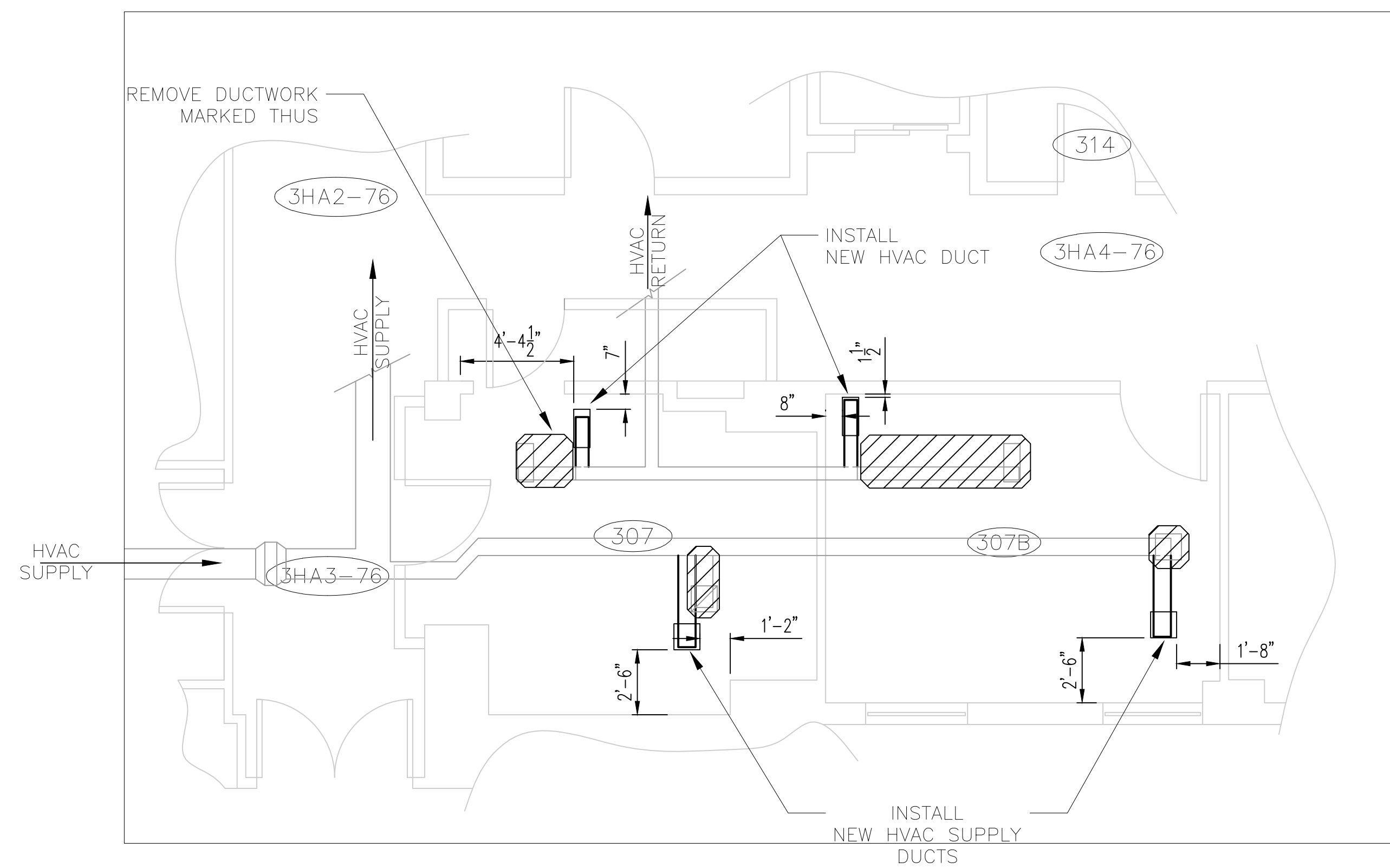

2
A3 PHASE 4 HVAC WORK
SCALE: 1/4"= 1' (PHASE 4)

NOTE

- MATERIALS SUPPLIED & INSTALLED BY CONTRACTOR.
- COORDINATE ADJUSTMENTS AND WORK TO HVAC SYSTEM AND SPRINKLERS WITH THE COTR AND VA STAFF.
- ALL HVAC DUCT WORK SHALL BE PHASE 4, VENTS AND FINAL PLACEMENT ARE NOTED WITHIN PHASE 6.
- VERIFY EXACT LOCATION OF EXISTING TRUNK LINES.



REMOVAL OF ITEM

Revisions	Date

Drawing Title ELECTRIC/DATA INSTALLATION, HVAC DEMO & NEW (PHASE 4B WORK)	Project Title RENOVATE B-76 3RD FLOOR CANTEEN VENDING AREA	Date 02-15-13
Drawing File Number:	Building No. 76	Project No. 528A6-13-617
Approved: Engineering Project Manager Date	Checked JAY	Drawn SDP
Approved: Medical Center Director Date	Location BATH, NEW YORK	DRAWING NO. VAMC-528A6-1752 A-3 Dwg. 4 Of 5

V.A.

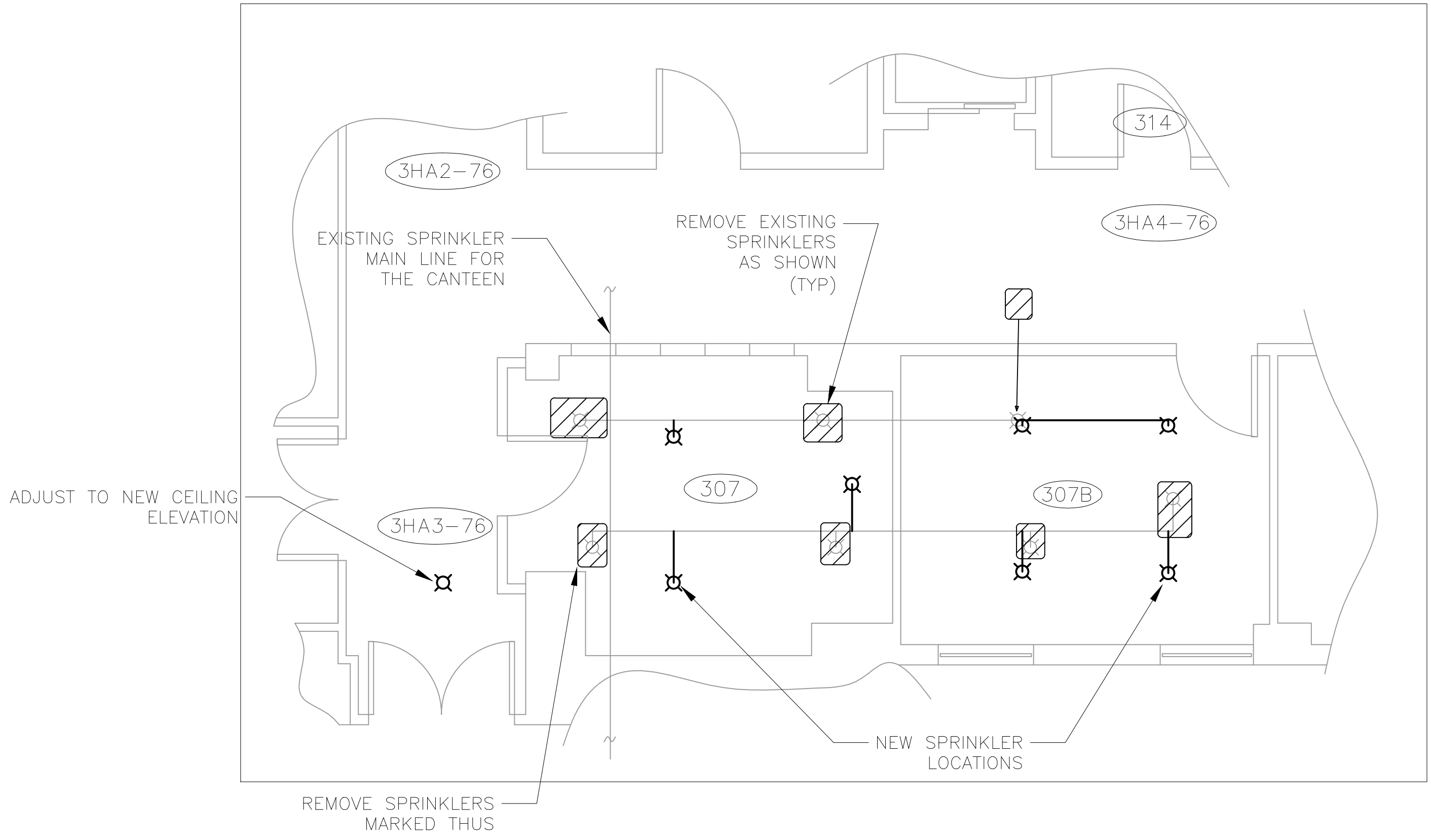

1
A4 PHASE 6 CANTEEN WORK (SPRINKLERS)
SCALE: 1/4"= 1' (PHASE 6)

- NOTE
- ALL NEW SPRINKLER HEADS SHALL BE QUICK RESPONSE HEADS.
 - COORDINATE ADJUSTMENTS AND WORK TO HVAC SYSTEM AND SPRINKLERS WITH THE COR AND VA STAFF.
 - COORDINATE EXACT LOCATIONS WITH GRID LAYOUT INSTALLED BY OTHERS.

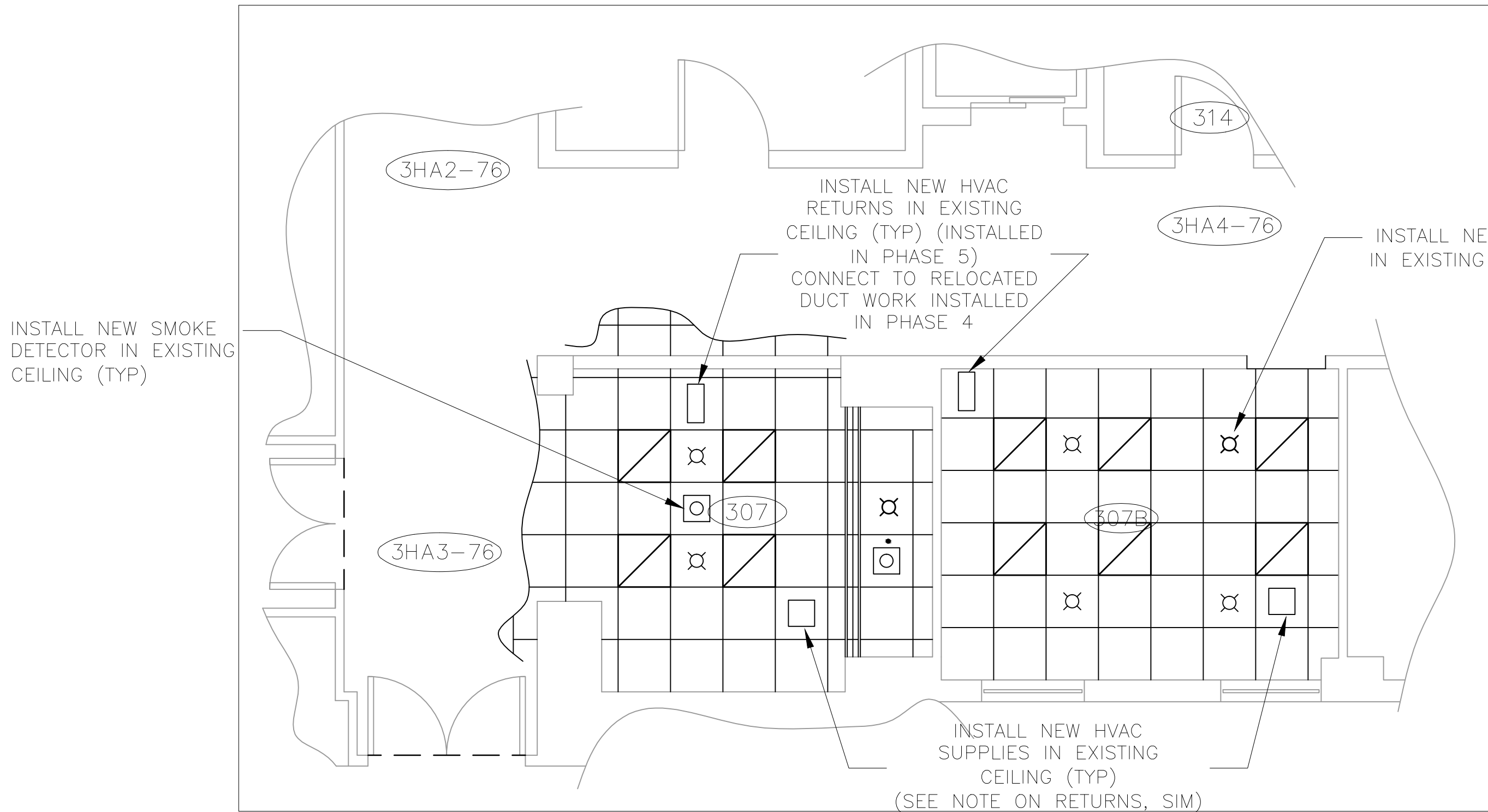

2
A4 RCP LAYOUT BY OTHERS (PHASE 5)
SCALE: 1/4"= 1'

- NOTE
- DENOTES SMOKE DETECTOR
- DETECTORS AND MATERIALS TO BE PROVIDED, INSTALLED, AND CONNECTED BY CONTRACTOR

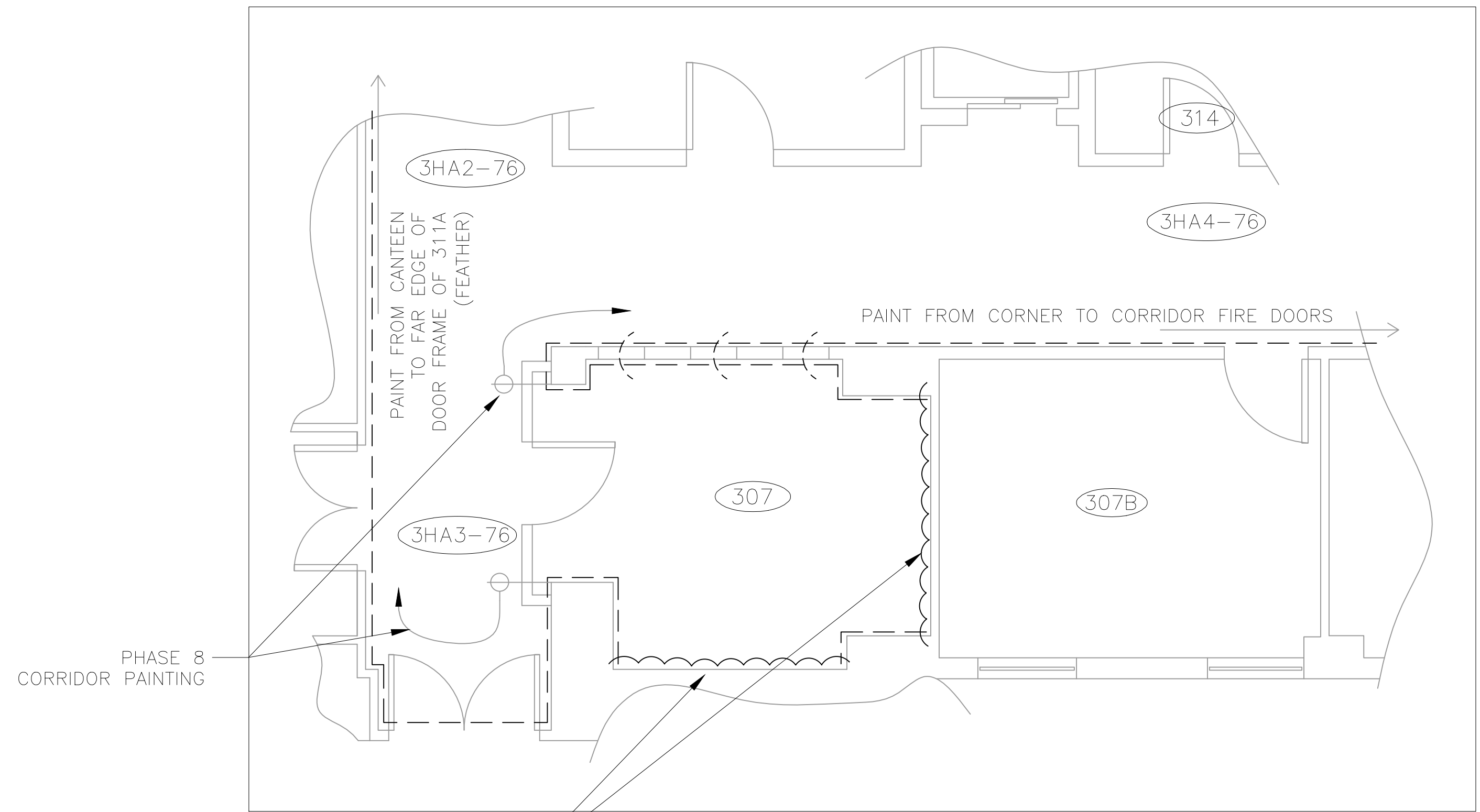

3
A4 GENERAL NOTES FOR PAINTING. PHASE 6 & 8
SANTORINI BLUE
SW 7607 @ m

- NOTES FOR PHASE 6 PAINTING
- PAINT WALLS IN 307B ALL AROUND. PAINT 307 AS SHOWN. PAINT CORRIDOR 3HA3-76 AS SHOWN, FEATHERING AT FAR SIDE OF 311A DOOR. PAINT CORRIDOR 3HA4-76 FROM CORNER OF 307 TO INSIDE CORNER AT FIRE DOORS.
 - 307B SHALL BE "NAVAJO WHITE"
 - ALL PAINTS SHALL BE BATH VA STANDARD SHERWIN WILLIAMS HARMONY (LOW /ZERO VOC) PAINT TO BE MIXED AT VA PAINT SHOP FOR COLORS. PRIME AND PAINT TO 6" ABOVE CEILING GRID ELEVATION.

- NOTES FOR PHASE 8 PAINTING
- MATCH EXISTING COLORS FOR CORRIDORS AND PATCH AREAS IN CANTEEN. COORDINATE WITH VA COR AND VA INTERIOR DESIGNER FOR COLOR SELECTION/PATTERN FOR 307 & 307B.
 - ALL DOOR FRAMES TO BE VA STANDARD SHERWIN WILLIAMS "TOWNHALL TAN."

LEGEND AND WALL TYPES	
104A	ROOM DESIGNATION
⊗	SPRINKLER
□	HVAC SUPPLY VENT
▭	HVAC RETURN VENT
○	SMOKE DETECTOR
▨	REMOVAL OF ITEM

GENERAL NOTE FOR A-4 AND PHASE 6 & 8 CONSTRUCTION

- ALL SECTIONS ON A-4 ARE FOR PHASE 6 CONSTRUCTION AND INCLUDES WORK FOR 1/A4, 2/A4, AND 3/A4. SECTION 3/A4 HAS INSTRUCTIONS SPLIT FOR PHASE 6 AND PHASE 8.

CONTRACTOR SHALL COMPLETE ALL WORK IN PHASE 6 WITHIN 14 CALENDAR DAYS. NTP SHALL BE GIVEN A MINIMUM OF 14 CALENDAR DAYS BEFORE THE START OF CONSTRUCTION.

CONTRACTOR SHALL COMPLETE ALL WORK IN PHASE 8 WITHIN 7 CALENDAR DAYS. NTP SHALL BE GIVEN A MINIMUM OF 14 CALENDAR DAYS BEFORE THE START OF CONSTRUCTION.

Revisions	Date

Drawing Title PHASE 6 & 8 WORK	Project Title RENOVATE B-76 3RD FLOOR CANTEEN VENDING AREA	Date 02-15-13
Drawing File Number:	Building No. 76	Checked JAY
Approved: Engineering Project Manager Date	Drawn SDP	Project No. 528A6-13-617
Approved: Medical Center Director Date	Location BATH, NEW YORK	DRAWING NO. VAMC-528A6-1752 A-4 Dwg. 5 Of 5

