

**DEPARTMENT OF VETERANS AFFAIRS
VHA MASTER SPECIFICATIONS**

**TABLE OF CONTENTS
Section 00 01 10**

	DIVISION 00 - SPECIAL SECTIONS	DATE
00 01 15	List of Drawing Sheets	09-11
	DIVISION 01 - GENERAL REQUIREMENTS	
01 00 00	General Requirements	01-31
01 01 00	Summary of Work	
01 33 23	Shop Drawings, Product Data, and Samples	11-08
01 74 19	Construction Waste Management	05-12
	DIVISION 02 - EXISTING CONDITIONS	
02 41 00	Demolition	06-10
	DIVISION 03 - CONCRETE	
03 30 53	(Short-Form) Cast-in-Place Concrete	10-12
	DIVISION 05 - METALS	
05 12 00	Structural Steel Framing	11-12
	DIVISION 07 - THERMAL AND MOISTURE PROTECTION	
07 84 00	Firestopping	10-11
07 92 00	Joint Sealants	12-11
	DIVISION 08 - OPENINGS	
08 90 00	Louvers and Vents	10-11
	DIVISION 09 - FINISHES	
09 91 00	Painting	04-09
	DIVISION 22 - PLUMBING	
22 05 11	Common Work Results for Plumbing	04-11
22 05 12	General Motor Requirements for Plumbing Equipment	12-09
22 05 23	General-Duty Valves for Plumbing Piping	12-09
22 07 11	Plumbing Insulation	05-11
22 11 00	Facility Water Distribution	05-11
22 14 33	Packaged, Pedestal Drainage Pump Units	11-10
22 40 00	Plumbing Fixtures	03-11
	DIVISION 23 - HEATING, VENTILATING, AND AIR CONDITIONING (HVAC)	

23 05 10	Common Work Results for Boiler Plant and Steam Generation	11-10
23 05 11	Common Work Results for HVAC	11-10
23 05 12	General Motor Requirements for HVAC and Steam Generation Equipment	11-10
23 05 51	Noise and Vibration Control for Boiler Plant	11-10
23 05 93	Testing, Adjusting, and Balancing for HVAC	05-11
23 07 11	HVAC and Boiler Plant Insulation	05-11
23 08 11	Demonstrations and Tests for Boiler Plant	11-10
23 09 11	Instrumentation and Control for Boiler Plant	11-10
23 21 11	Boiler Plant Piping Systems	09-11
23 31 00	HVAC Ducts and Casings	04-11
23 34 00	HVAC Fans	11-09
23 50 11	Boiler Plant Mechanical Equipment	05-11
	DIVISION 26 - ELECTRICAL	
26 05 11	Requirements for Electrical Installations	12-12
26 05 19	Low-Voltage Electrical Power Conductors and Cables	12-12
26 05 26	Grounding and Bonding for Electrical Systems	12-12
26 05 33	Raceway and Boxes for Electrical Systems	09-10
26 09 23	Lighting Controls	09-10
26 27 26	Wiring Devices	12-12
26 29 11	Motor Controllers	12-12
26 51 00	Interior Lighting	12-12
	APPENDIX	
APPENDIX A	VHA Boiler Plant Safety Device Testing Manual, 3 rd Ed.	09-08

**SECTION 00 01 15
LIST OF DRAWING SHEETS**

Drawings listed below form a part of the contract.

<u>Drawing No.</u>	<u>Title</u>
GENERAL	
G-001	COVER SHEET AND DRAWING INDEX
G-101	SITE STAGING PLAN
STRUCTURAL	
S-001	STRUCTURAL NOTES
S-101	STRUCTURAL PLAN AND ELEVATION
MECHANICAL	
MP-001	PIPING SYMBOLS, ABBREVIATIONS, AND NOTES
MD-101	MECHANICAL DEMOLITION, GROUND FLOOR
MD-102	MECHANICAL DEMOLITION, MEZZANINE
MH-101	MECHANICAL-DUCTWORK, MODIFICATIONS, GROUND FLOOR AND MEZZANINE
MP-101	MECHANICAL PIPING MODIFICATIONS, GROUND FL
MP-102	MECHANICAL PIPING MODIFICATIONS, MEZZANINE
MP-301	MECHANICAL PIPING ELEVATIONS
MP-501	MECHANICAL DETAILS
MP-601	MECHANICAL PIPING STEAM GENERATION SYSTEM, FLOW DIAGRAMS
PLUMBING	
PL-001	PLUMBING SYMBOLS, ABBREVIATIONS, AND NOTES
PD-101	PLUMBING DEMOLITION
PL-101	PLUMBING MODIFICATIONS, GROUND FLOOR, DETAILS, AND SCHEDULES
ELECTRICAL	
E-001	ELECTRICAL NOTES, SYMBOLS AND ABBREVIATIONS
ED-101	ELECTRICAL DEMOLITION PLAN
EL-101	ELECTRICAL LIGHTING PLAN
EP-101	ELECTRICAL POWER PLAN

- - - E N D - - -

SECTION 01 00 00
GENERAL REQUIREMENTS

TABLE OF CONTENTS

1.1 GENERAL INTENTION	1
1.2 STATEMENT OF BID ITEM(S)	2
1.3 SPECIFICATIONS AND DRAWINGS FOR CONTRACTOR	2
1.4 construction security requirements.....	3
1.5 FIRE SAFETY.....	5
1.6 OPERATIONS AND STORAGE AREAS.....	8
1.7 ALTERATIONS.....	13
1.8 INFECTION PREVENTION MEASURES.....	15
1.9 DISPOSAL AND RETENTION	18
1.10 PROTECTION OF EXISTING VEGETATION, STRUCTURES, EQUIPMENT, UTILITIES, AND IMPROVEMENTS.....	20
1.11 RESTORATION.....	22
1.14 LAYOUT OF WORK.....	22
1.15 As-Built Drawings.....	23
1.16 USE OF ROADWAYS.....	23
1.18 TEMPORARY USE OF MECHANICAL AND ELECTRICAL EQUIPMENT.....	24
1.21 TEMPORARY TOILETS.....	25
1.22 AVAILABILITY AND USE OF UTILITY SERVICES.....	26
1.24 TESTS.....	27
1.25 INSTRUCTIONS.....	28
1.27 RELOCATED EQUIPMENT OR ITEMS	30

SECTION 01 00 00
GENERAL REQUIREMENTS

1.1 GENERAL INTENTION

- A. Contractor shall completely prepare site for building operations, including demolition and removal of existing structures, and furnish labor and materials and perform work as required by drawings and specifications. Contractor shall provide all necessary temporary equipment and connections to maintain steam system operations during construction.
- B. Visits to the site by Bidders may be made only as indicated by the Contracting Officer.
- C. Offices of Miller-Remick LLC, as Architect-Engineers, will render certain technical services during construction. Such services shall be considered as advisory to the Government and shall not be construed as expressing or implying a contractual act of the Government without affirmations by Contracting Officer or his duly authorized representative.
- D. Before placement and installation of work subject to tests by testing laboratory retained by Department of Veterans Affairs, the Contractor shall notify the COR in sufficient time to enable testing laboratory personnel to be present at the site in time for proper taking and testing of specimens and field inspection. Such prior notice shall be not less than three work days unless otherwise designated by the COR.
- E. All employees of general contractor and subcontractors shall comply with VA security management program and obtain permission of the VA police, be identified by project and employer, and restricted from unauthorized access.

F. Prior to commencing work, general contractor shall provide proof that a OSHA designated "competent person" (CP) (29 CFR 1926.20(b)(2)) will maintain a presence at the work site whenever the general or subcontractors are present.

G. Training:

1. All employees of general contractor or subcontractors shall have the 10-hour or 30-hour OSHA Construction Safety course and other relevant competency training, as determined by COR acting as the Construction Safety Officer with input from the facility Construction Safety Committee. The contractor's site superintendent/CP and the foreman for each respective trade shall each have the 30-hour OSHA Construction Safety Course.
2. Submit training records of all such employees for approval before the start of work.

H. VHA Directive 2011-36, Safety and Health during Construction, dated 9/22/2011 in its entirety is made a part of this section

1.2 STATEMENT OF BID ITEM(S)

A. ITEM I: Work includes, but is not limited to, installation of new Deaerator, Blow Down Energy Recovery Skid, Blow Down Sample Station, Steam Header and Non-Return Valves, Ventilation, Waste Water Sump Pump & Pit, modifications to mechanical, steam & condensate systems, plumbing, **lighting** and electrical work, necessary removal of existing structures and certain other items.

1.3 SPECIFICATIONS AND DRAWINGS FOR CONTRACTOR

A. AFTER AWARD OF CONTRACT, 1 set of specifications and drawings will be furnished.

1.4 CONSTRUCTION SECURITY REQUIREMENTS

A. Security Plan:

1. The security plan defines both physical and administrative security procedures that will remain effective for the entire duration of the project.
2. The General Contractor is responsible for assuring that all sub-contractors working on the project and their employees also comply with these regulations.

B. Security Procedures:

1. General Contractor's employees shall not enter the project site without appropriate badge. They may also be subject to inspection of their personal effects when entering or leaving the project site.
2. For working outside the "regular hours" as defined in the contract, The General Contractor shall give 3 days notice to the Contracting Officer so that security arrangements can be provided for the employees. This notice is separate from any notices required for utility shutdown described later in this section.
3. No photography of VA premises is allowed without written permission of the Contracting Officer.
4. VA reserves the right to close down or shut down the project site and order General Contractor's employees off the premises in the event of a national emergency. The General Contractor may return to the site only with the written approval of the Contracting Officer.

D. Key Control:

1. The General Contractor shall provide duplicate keys and lock combinations to the COR for the purpose of security

inspections of every area of project including tool boxes and parked machines and take any emergency action.

E. Document Control:

1. Before starting any work, the General Contractor/Sub Contractors shall submit an electronic security memorandum describing the approach to following goals and maintaining confidentiality of "sensitive information".
2. The General Contractor is responsible for safekeeping of all drawings, project manual and other project information. This information shall be shared only with those with a specific need to accomplish the project.
4. Certain documents, sketches, videos or photographs and drawings may be marked "Law Enforcement Sensitive" or "Sensitive Unclassified". Secure such information in separate containers and limit the access to only those who will need it for the project. Return the information to the Contracting Officer upon request.
5. These security documents shall not be removed or transmitted from the project site without the written approval of Contracting Officer.
6. All paper waste or electronic media such as CD's and diskettes shall be shredded and destroyed in a manner acceptable to the VA.
7. Notify Contracting Officer and Site Security Officer immediately when there is a loss or compromise of "sensitive information".
8. All electronic information shall be stored in specified location following VA standards and procedures using an Engineering Document Management Software (EDMS).

- a. Security, access and maintenance of all project drawings, both scanned and electronic shall be performed and tracked through the EDMS system.
- b. "Sensitive information" including drawings and other documents may be attached to e-mail provided all VA encryption procedures are followed.

F. Motor Vehicle Restrictions

1. Vehicle authorization request shall be required for any vehicle entering the site and such request shall be submitted 24 hours before the date and time of access. Access shall be restricted to picking up and dropping off materials and supplies.
2. Separate permits shall be issued for General Contractor and its employees for parking in designated areas only.

1.5 FIRE SAFETY

A. Applicable Publications: Publications listed below form part of this Article to extent referenced. Publications are referenced in text by basic designations only.

1. American Society for Testing and Materials (ASTM):

E84-2009Surface Burning Characteristics of Building
Materials

2. National Fire Protection Association (NFPA):

10-2010Standard for Portable Fire Extinguishers

30-2008Flammable and Combustible Liquids Code

51B-2009Standard for Fire Prevention During
Welding, Cutting and Other Hot Work

70-2011National Electrical Code

241-2009Standard for Safeguarding Construction,
Alteration, and Demolition Operations

3. Occupational Safety and Health Administration (OSHA):

29 CFR 1926Safety and Health Regulations for
Construction

1. Fire Safety Plan: Establish and maintain a fire protection program in accordance with 29 CFR 1926. Prior to start of work, prepare a plan detailing project-specific fire safety measures, including periodic status reports, and submit to **the COR** and Facility Safety Manager for review for compliance with contract requirements in accordance with Section 01 33 23, SHOP DRAWINGS, PRODUCT DATA AND SAMPLES Prior to any worker for the contractor or subcontractors beginning work, they shall undergo a safety briefing provided by the general contractor's competent person per OSHA requirements. This briefing shall include information on the construction limits, VAMC safety guidelines, means of egress, break areas, work hours, locations of restrooms, use of VAMC equipment, etc. Documentation shall be provided to the COR that individuals have undergone contractor's safety briefing.
- C. Site and Building Access: Maintain free and unobstructed access to facility emergency services and for fire, police and other emergency response forces in accordance with NFPA 241.
- D. Separate temporary facilities, such as trailers, storage sheds, and dumpsters, from existing buildings and new construction by distances in accordance with NFPA 241. For small facilities with less than 6 m (20 feet) exposing overall length, separate by 3m (10 feet).
- F. Temporary Heating and Electrical: Install, use and maintain installations in accordance with 29 CFR 1926, NFPA 241 and NFPA 70.

- G. Means of Egress: Do not block exiting for occupied buildings, including paths from exits to roads. Minimize disruptions and coordinate with the COR and facility Safety Manager.
- H. Egress Routes for Construction Workers: Maintain free and unobstructed egress. Inspect daily. Report findings and corrective actions weekly to the COR and facility Safety Manager.
- I. Fire Extinguishers: Provide and maintain extinguishers in construction areas and temporary storage areas in accordance with 29 CFR 1926, NFPA 241 and NFPA 10.
- J. Flammable and Combustible Liquids: Store, dispense and use liquids in accordance with 29 CFR 1926, NFPA 241 and NFPA 30.
- M. Existing Fire Protection: Do not impair automatic sprinklers, smoke and heat detection, and fire alarm systems, except for portions immediately under construction, and temporarily for connections. Provide fire watch for impairments more than 4 hours in a 24-hour period. Request interruptions in accordance with Article, OPERATIONS AND STORAGE AREAS, and coordinate with Project Engineer facility Safety Manager. All existing or temporary fire protection systems (fire alarms, sprinklers) located in construction areas shall be tested as coordinated with the medical center. Parameters for the testing and results of any tests performed shall be recorded by the medical center and copies provided to the COR.
- N. Smoke Detectors: Prevent accidental operation. Remove temporary covers at end of work operations each day. Coordinate with the COR and facility Safety Manager.
- O. Hot Work: Perform and safeguard hot work operations in accordance with NFPA 241 and NFPA 51B. Coordinate with the COR. Obtain permits from facility Safety Manager at least 48 hours in advance . Designate contractor's responsible project-site fire prevention program manager to permit hot work.

- P. Fire Hazard Prevention and Safety Inspections: Inspect entire construction areas weekly. Coordinate with, and report findings and corrective actions weekly to the COR and facility Safety Manager.
- Q. Smoking: Smoking is prohibited in and adjacent to construction areas inside existing buildings and additions under construction. In separate and detached buildings under construction, smoking is prohibited except in designated smoking rest areas.
- R. Dispose of waste and debris in accordance with NFPA 241. Remove from buildings daily.
- S. Perform other construction, alteration and demolition operations in accordance with 29 CFR 1926.
- T. If required, submit documentation to the COR that personnel have been trained in the fire safety aspects of working in areas with impaired structural or compartmentalization features.

1.6 OPERATIONS AND STORAGE AREAS

- A. The Contractor shall confine all operations (including storage of materials) on Government premises to areas authorized or approved by the Contracting Officer. The Contractor shall hold and save the Government, its officers and agents, free and harmless from liability of any nature occasioned by the Contractor's performance.
- B. Temporary buildings (e.g., storage sheds, shops, offices) and utilities may be erected by the Contractor only with the approval of the Contracting Officer and shall be built with labor and materials furnished by the Contractor without expense to the Government. The temporary buildings and utilities shall remain the property of the Contractor and shall be removed by the Contractor at its expense upon completion of the work. With the written consent of the Contracting Officer, the buildings and utilities may be abandoned and need not be removed.

- C. The Contractor shall, under regulations prescribed by the Contracting Officer, use only established roadways, or use temporary roadways constructed by the Contractor when and as authorized by the Contracting Officer. When materials are transported in prosecuting the work, vehicles shall not be loaded beyond the loading capacity recommended by the manufacturer of the vehicle or prescribed by any Federal, State, or local law or regulation. When it is necessary to cross curbs or sidewalks, the Contractor shall protect them from damage. The Contractor shall repair or pay for the repair of any damaged curbs, sidewalks, or roads.
- D. Working space and space available for storing materials shall be as determined by the COR. Generally, the Boiler Plant may not be used for storing materials, except as allowed by the COR.
- E. Workmen are subject to rules of Medical Center applicable to their conduct.
- E' Execute work in such a manner as to interfere as little as possible with work being done by others. Keep roads clear of construction materials, debris, standing construction equipment and vehicles at all times.
- F. Execute work so as to interfere as little as possible with normal functioning of Medical Center as a whole, including operations of the boiler plant, utility services, fire protection systems and any existing equipment, and with work being done by others. Use of equipment and tools that transmit vibrations and noises through the building structure must be coordinated with the COR and with the lead boiler plant operator. Any noise and vibration which may affect the ability of boiler operators to monitor the boiler plant systems must be coordinated at least 48 hours in advance.
- 1. Do not store materials and equipment in other than assigned areas.

2. Schedule delivery of materials and equipment to immediate construction working areas as required to keep the boiler plant fully accessible to the operators. Coordinate with the COR. The boiler plant may not be used for staging of materials. Provide unobstructed access to Medical Center areas required to remain in operation.
3. Where access by Medical Center personnel to vacated portions of buildings is not required, storage of Contractor's materials and equipment will be permitted subject to fire and safety requirements.
- . Phasing: To insure such executions, Contractor shall furnish the COR with a schedule of approximate dates on which the Contractor intends to accomplish work in each specific area of site, building or portion thereof. In addition, Contractor shall notify the COR two weeks in advance of the proposed date of starting work in each specific area of site, building or portion thereof. Arrange such dates to insure accomplishment of this work in successive phases mutually agreeable to Medical Center Director, COR and Contractor.

H. The boiler plant will be occupied during performance of work.

1. The contractor shall rope off with construction tape the immediate area of work inside of the boiler plant and utilize orange snow-fencing as required by the VA safety officer. The entire boiler plant, including the construction area must be visible to the VA boiler plant operators and accessible if required for maintenance or operations. Provide six (6) suitable hardhats and a place to mount them adjacent to the construction area, although the construction zones must be actively monitored by the site superintendent / CP to ensure

- safety of personnel. Access by VA boiler plant operators is to be restricted for safety, but the contractor must make provisions if access is required. For areas in the middle of the plant in particular, such as for lighting installation, the timing of this work must be closely coordinated with the boiler operators to ensure that the plant operations may be maintained and safety is not compromised.
2. The contractor shall coordinate with the lead boiler operator weekly and with the boiler operators for each shift daily.
 3. Provide plastic construction barriers inside the boiler plant at the exterior wall during demolition to prevent dust migration into the boiler room. Maintain proper opening protections outside. Keep construction area clean.
- I. Construction Fence: Before construction operations begin, Contractor shall provide a chain link construction fence, 2.1m (seven feet) minimum height, around the construction area outside. Provide gates as required for access with necessary hardware, including hasps and padlocks. Fasten fence fabric to terminal posts with tension bands and to line posts and top and bottom rails with tie wires spaced at maximum 375mm (15 inches). Bottom of fences shall extend to 25mm (one inch) above grade. Remove the fence when directed by COR.
- J. When a building is turned over to Contractor, Contractor shall accept entire responsibility therefore.
1. Contractor shall maintain a minimum temperature of 4 degrees C (40 degrees F) at all times, except as otherwise specified.
 2. Contractor shall maintain in operating condition existing fire protection and alarm equipment. In connection with fire alarm equipment, Contractor shall make arrangements for pre-inspection of site with Fire Department or Company (Department of Veterans Affairs or municipal) whichever will

be required to respond to an alarm from Contractor's employee or watchman.

K. Utilities Services: Maintain existing utility services for Medical Center at all times. Provide temporary facilities, labor, materials, equipment, connections, and utilities to assure uninterrupted services. Where necessary to cut existing water, steam, gases, sewer or air pipes, or conduits, wires, cables, etc. of utility services or of fire protection systems and communications systems (including telephone), they shall be cut and capped at suitable places where shown; or, in absence of such indication, where directed by COR.

1. No utility service such as water, gas, steam, sewers or electricity, or fire protection systems and communications systems may be interrupted without prior approval of COR. Electrical work shall be accomplished with all affected circuits or equipment de-energized. When an electrical outage cannot be accomplished, work on any energized circuits or equipment shall not commence without the Medical Center Director's prior knowledge and written approval. Refer to specification Sections 26 05 11, REQUIREMENTS FOR ELECTRICAL INSTALLATIONS, 27 05 11 REQUIREMENTS FOR COMMUNICATIONS INSTALLATIONS and 28 05 11, REQUIREMENTS FOR ELECTRONIC SAFETY AND SECURITY INSTALLATIONS for additional requirements.
2. Contractor shall submit a request to interrupt any such services to COR, in writing, 48 hours in advance of proposed interruption. Request shall state reason, date, exact time of, and approximate duration of such interruption.
3. Contractor will be advised (in writing) of approval of request, or of which other date and/or time such interruption will cause least inconvenience to operations of Medical Center. Interruption time approved by Medical Center may occur at other than Contractor's normal working hours.

4. Major interruptions of any system must be requested, in writing, at least 15 calendar days prior to the desired time and shall be performed as directed by the COR.
 5. In case of a contract construction emergency, service will be interrupted on approval of COR. Such approval will be confirmed in writing as soon as practical.
- L. Abandoned Lines: All service lines such as wires, cables, conduits, ducts, pipes and the like, and their hangers or supports, which are to be abandoned but are not required to be entirely removed, shall be sealed, capped or plugged. The lines shall not be capped in finished areas, but shall be removed and sealed, capped or plugged in ceilings, within furred spaces, in unfinished areas, or within walls or partitions; so that they are completely behind the finished surfaces.
- M. To minimize interference of construction activities with flow of Medical Center traffic, comply with the following:
1. Keep roads, walks and entrances to grounds, to parking and to occupied areas of buildings clear of construction materials, debris and standing construction equipment and vehicles. Wherever excavation for new utility lines cross existing roads, at least one lane must be open to traffic at all times.
 2. Method and scheduling of required cutting, altering and removal of existing roads, walks and entrances must be approved by the COR.
- N. Coordinate the work for this contract with other construction operations as directed by COR. This includes the scheduling of traffic and the use of roadways, as specified in Article, USE OF ROADWAYS.

1.7 ALTERATIONS

- A. Survey: Before any work is started, the Contractor shall make a thorough survey with the COR and the lead boiler operator, of

areas of buildings in which alterations occur and areas which are anticipated routes of access, and furnish a report, signed by both the VA and the Contractor to the Contracting Officer. This report shall list by rooms and spaces:

1. Existing condition and types of resilient flooring, doors, windows, walls and other surfaces not required to be altered throughout affected areas of building.
 2. Existence and conditions of items such as plumbing fixtures and accessories, electrical fixtures, equipment, etc., required by drawings to be either reused or relocated, or both.
 3. Shall note any discrepancies between drawings and existing conditions at site.
 4. Shall designate areas for working space, materials storage and routes of access to areas within buildings where alterations occur and which have been agreed upon by Contractor and COR.
- B. Any items required by drawings to be either reused or relocated or both, found during this survey to be nonexistent, or in opinion of COR , to be in such condition that their use is impossible or impractical, shall be furnished and/or replaced by Contractor with new items in accordance with specifications which will be furnished by Government. Provided the contract work is changed by reason of this subparagraph B, the contract will be modified accordingly, under provisions of clause entitled "DIFFERING SITE CONDITIONS" (FAR 52.236-2) and "CHANGES" (FAR 52.243-4 and VAAR 852.236-88).
- C. Re-Survey: Thirty days before expected partial or final inspection date, the Contractor and COR together shall make a thorough re-survey of the areas of buildings involved. They shall furnish a report on conditions then existing, of resilient flooring, doors, windows, walls and other surfaces as compared with conditions of same as noted in first condition survey report:

1. Re-survey report shall also list any damage caused by Contractor to such flooring and other surfaces, despite protection measures; and, will form basis for determining extent of repair work required of Contractor to restore damage caused by Contractor's workmen in executing work of this contract.

D. Protection: Provide the following protective measures:

1. Wherever existing roof surfaces are disturbed they shall be protected against water infiltration. In case of leaks, they shall be repaired immediately upon discovery.
2. Temporary protection against damage for portions of existing structures and grounds where work is to be done, materials handled and equipment moved and/or relocated.
3. Protection of interior of existing structures at all times, from damage, dust and weather inclemency. Wherever work is performed, floor surfaces that are to remain in place shall be adequately protected prior to starting work, and this protection shall be maintained intact until all work in the area is completed.

1.8 INFECTION PREVENTION MEASURES

- A. Implement the requirements of VAMC's Infection Control Risk Assessment (ICRA) team. ICRA Group may monitor dust in the vicinity of the construction work and require the Contractor to take corrective action immediately if the safe levels are exceeded.
- B. Establish and maintain a dust control program as part of the contractor's infection preventive measures in accordance with the guidelines provided by ICRA Group. Prior to start of work, prepare a plan detailing project-specific dust protection measures, including periodic status reports, and submit to the COR and Facility ICRA team for review for compliance with

contract requirements in accordance with Section 01 33 23, SHOP DRAWINGS, PRODUCT DATA AND SAMPLES.

1. All personnel involved in the construction or renovation activity shall be educated and trained in infection prevention measures established by the medical center.

C. Medical center Infection Control personnel shall monitor for airborne disease (e.g. aspergillosis) as appropriate during construction. A baseline of conditions may be established by the medical center prior to the start of work and periodically during the construction stage to determine impact of construction activities on indoor air quality. In addition:

2. In case of any problem, the medical center, along with assistance from the contractor, shall conduct an environmental assessment to find and eliminate the source.

D. In general, following preventive measures shall be adopted during construction to keep down dust and prevent mold.

1. Dampen debris to keep down dust and provide temporary construction partitions in existing structures where directed by COR. Blank off ducts and diffusers to prevent circulation of dust into occupied areas during construction.
2. Do not perform dust producing tasks within occupied areas without the approval of the COR. For construction in any areas that will remain jointly occupied by the medical Center and Contractor's workers, the Contractor shall:
 - a. Provide a fire retardant polystyrene, 6-mil thick or greater plastic barrier meeting local fire codes where required.
 - b. HEPA filtration is required where the exhaust dust may reenter the breathing zone. Contractor shall verify that construction exhaust to exterior is not reintroduced to the medical center through intake vents, or building openings.

Install HEPA (High Efficiency Particulate Accumulator) filter vacuum system rated at 95% capture of 0.3 microns including pollen, mold spores and dust particles. Insure continuous negative air pressures occurring within the work area. HEPA filters should have ASHRAE 85 or other prefilter to extend the useful life of the HEPA. Provide both primary and secondary filtrations units. Exhaust hoses shall be heavy duty, flexible steel reinforced and exhausted so that dust is not reintroduced to the medical center.

- c. Adhesive Walk-off/Carpet Walk-off Mats, minimum 600mm x 900mm (24" x 36"), shall be used at all interior transitions from the construction area to occupied medical center area. These mats shall be changed as often as required to maintain clean work areas directly outside construction area at all times.
- d. Provide temporary/portable boot brushes and scrapers on the pavement outside of the boiler plant entry door when required to prevent dirt from being tracked into the boiler plant. Provide sufficient quantities to ensure regular use by all workers exposed to muddy conditions outside.
- d. Vacuum and wet mop all transition areas from construction to the occupied medical center at the end of each workday. Vacuum shall utilize HEPA filtration. Maintain surrounding area frequently. Remove debris as they are created. Transport these outside the construction area in containers with tightly fitting lids.
- g. There shall be no standing water during construction. This includes water in equipment drip pans and open containers within the construction areas. All accidental spills must be cleaned up and dried within 12 hours. Remove and dispose of porous materials that remain damp for more than 72 hours.

- h. At completion, remove construction barriers and ceiling protection carefully, outside of normal work hours. Vacuum and clean all surfaces free of dust after the removal.

E. Final Cleanup:

1. Upon completion of project, or as work progresses, remove all construction 2. Perform HEPA vacuum cleaning of all surfaces in the construction area. This includes walls, ceilings, cabinets, furniture (built-in or free standing), partitions, flooring, etc.
3. All new air ducts shall be cleaned prior to final inspection.

1.9 DISPOSAL AND RETENTION

- A. Materials and equipment accruing from work removed and from demolition of buildings or structures, or parts thereof, shall be disposed of as follows:

1. Reserved items which are to remain property of the Government are identified by attached tags or noted on drawings or in specifications // as items to be stored. Items that remain property of the Government shall be removed or dislodged from present locations in such a manner as to prevent damage which would be detrimental to re-installation and reuse. Store such items where directed by COR.
2. Items not reserved shall become property of the Contractor and be removed by Contractor from Medical Center.
3. Items of portable equipment and furnishings located in rooms and spaces in which work is to be done under this contract shall remain the property of the Government. When rooms and spaces are vacated by the Department of Veterans Affairs during the alteration period, such items which are NOT required by drawings and specifications to be either relocated or reused will be removed by the Government in advance of work to avoid interfering with Contractor's operation.

4. PCB Transformers and Capacitors : The Contractor shall be responsible for disposal of the Polychlorinated Biphenyl (PCB) transformers and capacitors . The transformers and capacitors shall be taken out of service and handled in accordance with the procedures of the Environmental Protection Agency (EPA) and the Department of Transportation (DOT) as outlined in Code of Federal Regulation (CFR), Titled 40 and 49 respectively. The EPA's Toxic Substance Control Act (TSCA) Compliance Program Policy Nos. 6-PCB-6 and 6-PCB-7 also apply. Upon removal of PCB transformers and capacitors for disposal, the "originator" copy of the Uniform Hazardous Waste Manifest (EPA Form 8700-22), along with the Uniform Hazardous Waste Manifest Continuation Sheet (EPA Form 8700-22A) shall be returned to the Contracting Officer who will annotate the contract file and transmit the Manifest to the Medical Center's Chief.

a. Copies of the following listed CFR titles may be obtained from the Government Printing Office:

40 CFR 261.....Identification and Listing of Hazardous
Waste

40 CFR 262.....Standards Applicable to Generators of
Hazardous Waste

40 CFR 263.....Standards Applicable to Transporters of
Hazardous Waste

40 CFR 761.....PCB Manufacturing, Processing, Distribution
in Commerce, and use Prohibitions

49 CFR 172.....Hazardous Material tables and Hazardous
Material Communications Regulations

49 CFR 173.....Shippers - General Requirements for
Shipments and Packaging

49 CRR 173.....Subpart A General

49 CFR 173.....Subpart B Preparation of Hazardous Material
for Transportation

49 CFR 173.....Subpart J Other Regulated Material;
Definitions and Preparation

TSCA.....Compliance Program Policy Nos. 6-PCB-6 and
6-PCB-7

**1.10 PROTECTION OF EXISTING VEGETATION, STRUCTURES, EQUIPMENT,
UTILITIES, AND IMPROVEMENTS**

- A. The Contractor shall preserve and protect all structures, equipment, and vegetation (such as trees, shrubs, and grass) on or adjacent to the work site, which are not to be removed and which do not unreasonably interfere with the work required under this contract. The Contractor shall only remove trees when specifically authorized to do so, and shall avoid damaging vegetation that will remain in place. If any limbs or branches of trees are broken during contract performance, or by the careless operation of equipment, or by workmen, the Contractor shall trim those limbs or branches with a clean cut and paint the cut with a tree-pruning compound as directed by the Contracting Officer.
- B. The Contractor shall protect from damage all existing improvements and utilities at or near the work site and on adjacent property of a third party, the locations of which are made known to or should be known by the Contractor. The Contractor shall repair any damage to those facilities, including those that are the property of a third party, resulting from failure to comply with the requirements of this contract or failure to exercise reasonable care in performing the work. If the Contractor fails or refuses to repair the damage promptly, the Contracting Officer may have the necessary work performed and charge the cost to the Contractor.

- C. Refer to Section 01 57 19, TEMPORARY ENVIRONMENTAL CONTROLS, for additional requirements on protecting vegetation, soils and the environment. Refer to Articles, "Alterations", "Restoration", and "Operations and Storage Areas" for additional instructions concerning repair of damage to structures and site improvements.
- D. Refer to FAR clause 52.236-7, "Permits and Responsibilities," which is included in General Conditions. A National Pollutant Discharge Elimination System (NPDES) permit is required for this project. The Contractor is considered an "operator" under the permit and has extensive responsibility for compliance with permit requirements. VA will make the permit application available at the (appropriate medical center) office. The apparent low bidder, contractor and affected subcontractors shall furnish all information and certifications that are required to comply with the permit process and permit requirements. Many of the permit requirements will be satisfied by completing construction as shown and specified. Some requirements involve the Contractor's method of operations and operations planning and the Contractor is responsible for employing best management practices. The affected activities often include, but are not limited to the following:
- Designating areas for equipment maintenance and repair;
 - Providing waste receptacles at convenient locations and provide regular collection of wastes;
 - Locating equipment wash down areas on site, and provide appropriate control of wash-waters;
 - Providing protected storage areas for chemicals, paints, solvents, fertilizers, and other potentially toxic materials; and
 - Providing adequately maintained sanitary facilities.

1.11 RESTORATION

- A. Remove, cut, alter, replace, patch and repair existing work as necessary to install new work. Except as otherwise shown or specified, do not cut, alter or remove any structural work, and do not disturb any ducts, plumbing, steam, gas, or electric work without approval of the COR. Existing work to be altered or extended and that is found to be defective in any way, shall be reported to the COR before it is disturbed. Materials and workmanship used in restoring work, shall conform in type and quality to that of original existing construction, except as otherwise shown or specified.
- B. Upon completion of contract, deliver work complete and undamaged. Existing work (walls, ceilings, partitions, floors, mechanical and electrical work, lawns, paving, roads, walks, etc.) disturbed or removed as a result of performing required new work, shall be patched, repaired, reinstalled, or replaced with new work, and refinished and left in as good condition as existed before commencing work.
- C. At Contractor's own expense, Contractor shall immediately restore to service and repair any damage caused by Contractor's workmen to existing piping and conduits, wires, cables, etc., of utility services or of fire protection systems and communications systems (including telephone) which are indicated on drawings and which are not scheduled for discontinuance or abandonment.
- D. Expense of repairs to such utilities and systems not shown on drawings or locations of which are unknown will be covered by adjustment to contract time and price in accordance with clause entitled "CHANGES" (FAR 52.243-4 and VAAR 852.236-88) and "DIFFERING SITE CONDITIONS" (FAR 52.236-2).

1.14 LAYOUT OF WORK

- A. The Contractor shall lay out the work from Government established base lines and bench marks, indicated on the drawings, and shall be responsible for all measurements in connection with the

layout. The Contractor shall furnish, at Contractor's own expense, all stakes, templates, platforms, equipment, tools, materials, and labor required to lay out any part of the work. The Contractor shall be responsible for executing the work to the lines and grades that may be established or indicated by the Contracting Officer. The Contractor shall also be responsible for maintaining and preserving all stakes and other marks established by the Contracting Officer until authorized to remove them. If such marks are destroyed by the Contractor or through Contractor's negligence before their removal is authorized, the Contracting Officer may replace them and deduct the expense of the replacement from any amounts due or to become due to the Contractor.

1.15 AS-BUILT DRAWINGS

- A. The contractor shall maintain two full size sets of as-built drawings which will be kept current during construction of the project, to include all contract changes, modifications and clarifications.
- B. All variations shall be shown in the same general detail as used in the contract drawings. To insure compliance, as-built drawings shall be made available for the COR's review, as often as requested.
- C. Contractor shall deliver two approved completed sets of as-built drawings to the COR within 15 calendar days after each completed phase and after the acceptance of the project by the COR.
- D. Paragraphs A, B, & C shall also apply to all shop drawings.

1.16 USE OF ROADWAYS

- A. For hauling, use only established public roads and roads on Medical Center property and, when authorized by the COR, such temporary roads which are necessary in the performance of contract work. Temporary roads shall be constructed by the Contractor at Contractor's expense. When necessary to cross

curbing, sidewalks, or similar construction, they must be protected by well-constructed bridges.

- B. When new permanent roads are to be a part of this contract, Contractor may construct them immediately for use to facilitate building operations. These roads may be used by all who have business thereon within zone of building operations.
- C. When certain buildings (or parts of certain buildings) are required to be completed in advance of general date of completion, all roads leading thereto must be completed and available for use at time set for completion of such buildings or parts thereof.

1.18 TEMPORARY USE OF MECHANICAL AND ELECTRICAL EQUIPMENT

- A. Use of new installed mechanical and electrical equipment to provide heat, ventilation, plumbing, light and power will be permitted subject to compliance with the following provisions:
 - 1. Permission to use each unit or system must be given by COR. If the equipment is not installed and maintained in accordance with the following provisions, the COR will withdraw permission for use of the equipment.
 - 2. Electrical installations used by the equipment shall be completed in accordance with the drawings and specifications to prevent damage to the equipment and the electrical systems, i.e. transformers, relays, circuit breakers, fuses, conductors, motor controllers and their overload elements shall be properly sized, coordinated and adjusted. Voltage supplied to each item of equipment shall be verified to be correct and it shall be determined that motors are not overloaded. The electrical equipment shall be thoroughly cleaned before using it and again immediately before final inspection including vacuum cleaning and wiping clean interior and exterior surfaces.

3. Units shall be properly lubricated, balanced, and aligned. Vibrations must be eliminated.
 4. Automatic temperature control systems for preheat coils shall function properly and all safety controls shall function to prevent coil freeze-up damage.
 5. The air filtering system utilized shall be that which is designed for the system when complete, and all filter elements shall be replaced at completion of construction and prior to testing and balancing of system.
 6. All components of heat production and distribution system, metering equipment, condensate returns, and other auxiliary facilities used in temporary service shall be cleaned prior to use; maintained to prevent corrosion internally and externally during use; and cleaned, maintained and inspected prior to acceptance by the Government. Boilers, pumps, feedwater heaters and auxiliary equipment must be operated as a complete system and be fully maintained by operating personnel. Boiler water must be given complete and continuous chemical treatment.
- B. Prior to final inspection, the equipment or parts used which show wear and tear beyond normal, shall be replaced with identical replacements, at no additional cost to the Government.
- C. This paragraph shall not reduce the requirements of the mechanical and electrical

1.21 TEMPORARY TOILETS

- A. Provide where directed, (for use of all Contractor's workmen) ample temporary sanitary toilet accommodations with suitable sewer and water connections; or, when approved by COR, provide suitable dry closets where directed. Keep such places clean and

free from flies, and all connections and appliances connected therewith are to be removed prior to completion of contract, and premises left perfectly clean.

1.22 AVAILABILITY AND USE OF UTILITY SERVICES

- A. The Government shall make all reasonably required amounts of utilities available to the Contractor from existing outlets and supplies, as specified in the contract. The amount to be paid by the Contractor for chargeable electrical services shall be the prevailing rates charged to the Government. The Contractor shall carefully conserve any utilities furnished without charge.
- B. The Contractor, at Contractor's expense and in a workmanlike manner satisfactory to the Contracting Officer, shall install and maintain all necessary temporary connections and distribution lines, and all meters required to measure the amount of electricity used for the purpose of determining charges. Before final acceptance of the work by the Government, the Contractor shall remove all the temporary connections, distribution lines, meters, and associated paraphernalia.
- C. All electric Welding shall be performed with a motor driven generator type welding machine.
- D. Electricity (for Construction and Testing): Furnish all temporary electric services. Small electric loads may be plugged into the existing receptacles, however the Contractor shall provide a properly grounded and operated portable generator for any electrically operated equipment which could potentially trip the existing circuit breakers. If used, locate the portable generator within the fenced-in construction area.
- E. Water (for Construction and Testing): Furnish temporary water service.

1. Obtain water by connecting to the Medical Center water distribution system. Provide reduced pressure backflow preventer at each connection. Water is available at no cost to the Contractor.
2. Maintain connections, pipe, fittings and fixtures and conserve water-use so none is wasted. Failure to stop leakage or other wastes will be cause for revocation (at COR's discretion) of use of water from Medical Center's system.

F. Steam: Furnish steam system for testing required in various sections of specifications.

1. Obtain steam for testing by connecting to the Medical Center Cemetery steam distribution system. Steam is available at no cost to the Contractor.
2. Maintain connections, pipe, fittings and fixtures and conserve steam-use so none is wasted. Failure to stop leakage or other waste will be cause for revocation (at COR's discretion), of use of steam from the Medical Center's system.

G. Fuel: Natural and LP gas and burner fuel oil required for boiler cleaning, normal initial boiler-burner setup and adjusting, and for performing the specified boiler tests will be furnished by the Government. Fuel required for prolonged boiler-burner setup, adjustments, or modifications due to improper design or operation of boiler, burner, or control devices shall be furnished by the Contractor at Contractor's expense.

1.24 TESTS

A. Pre-test mechanical and electrical equipment and systems and make corrections required for proper operation of such systems before requesting final tests. Final test will not be conducted unless pre-tested.

- B. Conduct final tests required in various sections of specifications in presence of an authorized representative of the Contracting Officer. Contractor shall furnish all labor, materials, equipment, instruments, and forms, to conduct and record such tests.
- C. Mechanical and electrical systems shall be balanced, controlled and coordinated. A system is defined as the entire complex which must be coordinated to work together during normal operation to produce results for which the system is designed. For example, air conditioning supply air is only one part of entire system which provides comfort conditions for a building. Other related components are return air, exhaust air, steam, chilled water, refrigerant, hot water, controls and electricity, etc. Another example of a complex which involves several components of different disciplines is a boiler installation. Efficient and acceptable boiler operation depends upon the coordination and proper operation of fuel, combustion air, controls, steam, feedwater, condensate and other related components.
- D. All related components as defined above shall be functioning when any system component is tested. Tests shall be completed within a reasonably short period of time during which operating and environmental conditions remain reasonably constant.
- E. Individual test result of any component, where required, will only be accepted when submitted with the test results of related components and of the entire system.

1.25 INSTRUCTIONS

- A. Contractor shall furnish Maintenance and Operating manuals and verbal instructions when required by the various sections of the specifications and as hereinafter specified.
- B. Manuals: Maintenance and operating manuals (four copies each) for each separate piece of equipment shall be delivered to the COR coincidental with the delivery of the equipment to the job site.

Manuals shall be complete, detailed guides for the maintenance and operation of equipment. They shall include complete information necessary for starting, adjusting, maintaining in continuous operation for long periods of time and dismantling and reassembling of the complete units and sub-assembly components. Manuals shall include an index covering all component parts clearly cross-referenced to diagrams and illustrations. Illustrations shall include "exploded" views showing and identifying each separate item. Emphasis shall be placed on the use of special tools and instruments. The function of each piece of equipment, component, accessory and control shall be clearly and thoroughly explained. All necessary precautions for the operation of the equipment and the reason for each precaution shall be clearly set forth. Manuals must reference the exact model, style and size of the piece of equipment and system being furnished. Manuals referencing equipment similar to but of a different model, style, and size than that furnished will not be accepted.

- C. Instructions: Contractor shall provide qualified, factory-trained manufacturers' representatives to give detailed instructions to assigned Department of Veterans Affairs personnel in the operation and complete maintenance for each piece of equipment. All such training will be at the job site. These requirements are more specifically detailed in the various technical sections. Instructions for different items of equipment that are component parts of a complete system, shall be given in an integrated, progressive manner. All instructors for every piece of component equipment in a system shall be available until instructions for all items included in the system have been completed. This is to assure proper instruction in the operation of inter-related systems. All instruction periods shall be at such times as scheduled by the COR and shall be considered concluded only when the COR is satisfied in regard to complete and thorough coverage. The Department of Veterans Affairs reserves the right to request the removal of, and substitution for, any instructor who, in the

opinion of the COR, does not demonstrate sufficient qualifications in accordance with requirements for instructors above.

.

1.27 RELOCATED EQUIPMENT OR ITEMS

- A. Contractor shall disconnect, dismantle as necessary, remove and reinstall in new location, all existing equipment and items indicated by symbol or otherwise shown to be relocated by the Contractor.
- B. Perform relocation of such equipment or items at such times and in such a manner as directed by the COR.
- C. Suitably cap existing service lines, such as steam, condensate return, water, drain, gas, air, vacuum and/or electrical, whenever such lines are disconnected from equipment to be relocated. Remove abandoned lines in finished areas and cap as specified herein before under paragraph "Abandoned Lines".
- D. Provide all mechanical and electrical service connections, fittings, fastenings and any other materials necessary for assembly and installation of relocated equipment; and leave such equipment in proper operating condition.
- F. All service lines such as noted above for relocated equipment shall be in place at point of relocation ready for use before any existing equipment is disconnected. Make relocated existing equipment ready for operation or use immediately after reinstallation.

SPEC WRITER NOTE: Use construction
sign when construction cost estimate
is and over \$2,000,000.

Estimated Cost		No. of Photograph s

- - - E N D - - -

SECTION 01 0100

SUMMARY OF WORK

PART 1 GENERAL

1.01 SECTION INCLUDES

- A. Summary of Work
- B. Work to be performed
- C. Add/Alternates
- D. Allowances
- E. Unit Prices
- F. Contracts
- G. Work under other contracts
- H. Future work
- I. Contractor use of premises
- J. Occupancy requirements
- K. Products ordered in advance
- L. Owner furnished products

1.02 SUMMARY OF WORK

A. Project Objective:

The objective of the "Improvements to Boiler Plant Steam System" project is to perform multiple multi-discipline improvements on and within Building No. 14 (Boiler House) including modifications to the structure, plumbing, mechanical and electrical systems.

B. SCADA Modifications:

Contractor is responsible for all modifications required of the existing SCADA system. Contractor shall subcontract the SCADA system modification design to Applied Control Engineering (ACE) at 800-231-8101, www.ace-net.com. ACE shall provide Contractor with system modification drawings, programming, and specifications required for the new boiler plant control scheme. Contractor is responsible for implementing the system modifications as designed and specified by ACE. Contractor is responsible for including all costs associated with ACE's work in the Contractor's bid price.

C. Phasing:

A requirement of this project is that the existing campus steam distribution system may not be interrupted longer than (8) hours. All replacement work requiring steam shutdown may not commence until after May 1, 2014. Refer to drawing G-101 for suggested location. To achieve this requirement, a

temporary Deaerator shall be provided by the contractor and all valves, fittings, and/or associated piping required but not specifically shown on the contract drawings are the responsibility of the contractor. All required temporary piping and system shut-downs must be properly planned and coordinated with COR.

- D. This project requires the use of a mobile or telescopic crane. All such use must be coordinated with the COR and scheduled for use only during the weekends.
- E. The project includes, but is not limited to, the following items:
 - 1. Provide temporary construction fences, barriers, signage etc. to protect people and property during construction activities.
 - 2. Provide temporary deaerator/trailer and install temporary electric, feed water and high pressure steam piping, valves and appurtenances. The temporary deaerator shall be parked on an existing concrete driveway located on the north side of the Boiler House. The temporary deaerator/trailer shall not exceed 35 feet.
 - 3. Remove the energy recovery water heat exchanger, associated piping, valves and appurtenances located on mezzanine level.
 - 4. Remove atmospheric deaerator, associated piping, valves and appurtenances including steam pressure reducing station (piping, valves and appurtenances) located below the mezzanine.
 - 5. Remove three (3) boiler feed water pumps, valves and appurtenances located below the mezzanine.
 - 6. Modify the feedwater header and replace feedwater valve.
 - 7. Remove boiler blow-down energy recovery heat exchanger located in the Condensate Receiver Room.
 - 8. Remove testing sink in Boiler Room.
 - 9. Remove boiler water test station; associated piping, valves and appurtenances located in the Condensate Receiver Room.
 - 10. Remove boiler water sample testing sink, counter top, base cabinets associated plumbing and appurtenances located in the Condensate Receiver Room. Relocate eyewash, paper towel and soap dispensers to Boiler Room.
 - 11. Remove 4" isolation valve located at the end of the feed water manifolds. Prepare piping to receive 2" drain piping.
 - 12. Remove and replace boiler blow down sump basin and pump(s) assembly, associate piping, valves and appurtenances back to point of disconnection. Route temporary piping to divert steam condensate and

- boiler blow down water to existing Sanitary drain during construction.
13. Remove existing non-return valves located at all four (4) boilers and replace with new non-return valves of similar size and pressure class.
 14. Remove all seven (7) steam isolation valves located at the steam header and replace with new gate valves with bypass assembly. The gate valves shall be of similar size and pressure class and be supplied with chain wheel operators.
 15. Remove and replace steam header blow-off isolation and control valves, associated piping and appurtenances. New valves shall be of similar size and pressure class.
 16. Remove wall mounted exhaust fan, associated ductwork and appurtenances.
 17. Remove tube axial fan in ground floor storage closet and replace in-kind.
 18. Modify make-up water piping system at condensate storage tank to add new tie-in/branch, associated piping, valves and appurtenance and route to and connect to new deaerator and blow down energy recovery unit.
 19. Remove a section of the existing exterior masonry wall measuring approximately 8 feet by 10 feet for the installation of the new deaerator skid. Furnish and install a new steel lintel and louver with insulated panels in the wall opening.
 20. Modify the existing mezzanine slab and furnish and install steel framing to accommodate the new deaerator and support columns.
 21. Furnish and install new complete packaged tray deaerator assembly skid with four (4) feed water pumps, associated piping, valves, electrical, controls and panel.
 22. Furnish and install new platform and ladder for access to the deaerator tray.
 23. Furnish and install new boiler feed water piping, valves and appurtenances from the new deaerator skid to the tie-in locations of the existing piping.
 24. Furnish and install a new 4" isolation valve on the north side of feedwater piping.
 25. Furnish/modify and install new make-up water piping and connect to new deaerator, energy recovery system and existing condensate storage tank. The make-up water system will originate from the existing systems and shall include all associated piping, modulating control and isolation valves and appurtenances.

26. Re-route the normal make-up water system and tie-into the new make-up water system at the deaerator, installing new piping, valves and appurtenances and tie-into the make-up water system at the deaerator.
27. Furnish and install new steam pressure reducing station (100 psig +/- to 5 psig), including all associated piping, drips, valves and appurtenances.
28. Furnish and install new boiler blow-down energy recovery assembly skid with flash vessel, two (2) plate and frame heat exchangers, associated piping, valves, electrical, controls and panel.
29. Furnish and install new conduit and control cable to boiler blow-down energy recovery skid.
30. Furnish and install new surface blow down piping from point of connection to new boiler blow-down energy recovery skid.
31. Furnish and install new boiler water sample test station, sample cooler, associated piping, valves and appurtenances.
32. Furnish and install new stainless steel boiler water testing sink and counter.
33. Furnish and install painted steel cabinet next to sink.
34. Furnish and install new tube axial supply air fan, associated ductwork and appurtenances at mezzanine level.
35. Furnish and replace "in-kind", new tube axial exhaust air fan located in ground floor storage closet.
36. Re-route existing chemical feed piping from existing chemical feed tanks and connect to new deaerator.
37. Replace existing high bay fixtures with new dimmable LED high bay fixtures.
38. Provide daylight harvesting for LED fixtures.
39. Furnish and install switched task lighting at DA skid, energy recover skid, sample area, and two catwalks.
40. Furnish and install circuit for DA skid.
41. Furnish and install circuit for energy recovery skid.
42. Furnish and install circuit for new 14-VF-5.
43. Connect new sumps to existing circuit.
44. Connect new 14-VF-1 to existing circuit.
45. Furnish and install interconnection wiring for new instrumentation to DA panel and SCADA.

46. Furnish and install all controls required in the project contract documents and provide modifications to existing SCADA panel.

1.03 WORK TO BE PERFORMED

A. General Requirements (Division 01)

1. All work included in this contract shall be installed, tested, and made operational to the satisfaction of the all inspecting agencies and the Veteran's Administration.
2. The contractor shall follow all site rules and regulations set forth by the Veteran's Administration Medical Center, Coatesville, PA.
3. The work performed as part of this contract must not interfere with the operation of the facility or the facility systems. Planned utility / service outages must be scheduled with the facility's COR. A minimum 24-hour prior notification is required. Facility site engineer must approve the contractor's outage schedule and may reject, cancel, or postpone an outage based on facility requirements. The contractor must properly plan the sequencing of all new piping work, ensuring that boiler system shutdowns will not exceed eight (8) hours. In the event that system shutdowns will exceed eight (8) hours, the contractor shall, at his/her own expense, provide a rental boiler or boilers complete with fuel source and of adequate capacity to provide the total steam output needed at the pressure indicated in the project documents. The location of any temporary boiler(s) employed must be coordinated with Owner and shall be positioned so as to not interfere with the daily operations of the Boiler Plant. The contractor will be responsible for any temporary boiler piping, supports, valves and appurtenances required to connect to the existing steam, boiler feed water and boiler blowdown distribution piping. Pre-planned, owner-approved shutdowns of limited duration must be coordinated with the COR.
4. The contractor shall alert the site maintenance department and COR immediately if any services are accidentally interrupted. The contractor shall pay the site for the cost of manual fire monitoring in the event the fire alarm system is shut down, whether pre-planned or by accident. The contractor shall pay the site for any repairs made by the facility or their contractors, either temporary or permanent, that must be made due to the contractor's work.
5. The contractor shall develop contingency plans to quickly repair any

damage or potential interruption to services or utilities. The contractor shall make immediate emergency repair of damaged piping, and shall supply temporary heating as required for freeze protection of pipelines or thawing of pipelines.

6. The contractor must coordinate his work with the COR.
7. Contractor shall furnish all necessary materials, labor, tools, and equipment necessary to achieve a complete and finished installation within the approved project construction schedule.
8. Construction and testing equipment shall be of the type, size, and working condition to complete the Work as required.
9. Labor shall be properly trained, certified and skilled in all aspects of their respective trades in order to complete the required work in an efficient and workmanlike manner.
10. Contractor shall be responsible for maintaining a clean and safe work area at all times, performing all work in accordance with applicable local, state and environmental regulations and codes. Contractor shall furnish and maintain all required safety equipment, barriers, etc.
11. Contractor shall be responsible for all temporary scaffolding, bracing, benching, sloping, shoring, etc. required during construction.
12. Contractor shall be responsible for dewatering, trench boxes, sheeting, temporary filters, and all other means required to render the excavation and/or work area acceptable and/or required during construction.
13. Contractor shall verify all dimensions and existing conditions prior to proceeding with the work. Variations between drawings and actual conditions shall be brought to the attention of the engineer and resolved prior to proceeding with the Work.
14. Contractor shall be responsible for ongoing project site clean-up and off-site removal of all debris resulting from the Work in this Contract. Contractor is responsible to perform a daily walkthrough after all construction activity has been completed to ensure project site cleaning has occurred.
15. Contractor shall be solely responsible to provide for the safety of and safe conditions for all of the Contractor's personnel and their subcontractor's personnel performing Work under this Contract. Contractor is responsible for providing safe passageways for personnel and vehicles through the work areas. Contractor is responsible to

provide safe access to the work for the Owner, the Engineer, inspectors, etc.

16. All materials used for the constructed work shall be new, unless otherwise noted in the construction documents.
 17. Contractor shall temporarily support/brace piping, structures, utilities, buildings, building components, etc. as required until permanent supports/bracing can be installed by the contractor.
 18. Contractor shall use parking only in the area shown in the project contract documents.
 19. Contractor shall use the area indicated in the project contract documents for temporary office staging. Contractor is responsible for providing their own office trailer.
- B. Existing Conditions (Division 02)
1. Survey:
 - a. Contractor shall make a photographic record of pre-existing conditions in the areas of construction prior to construction commencement.
 2. Remove/Replace (Minor Demolition):
 - a. Remove deaerator and associated piping to point of disconnection.
 - b. Remove three (3) feedwater pumps, piping and electrical to point of disconnection.
 - c. Remove energy recovery steam to water exchanger and piping to point of disconnection.
 - d. Remove boiler water test station and associated piping back to point of disconnection.
 - e. Remove (2) testing sinks and counter unit and associated plumbing to point of disconnection.
 - f. Remove boiler blow-down energy recovery heat exchanger.
 - g. Remove wall mounted exhaust fan, associated ductwork and appurtenances.
 - h. Remove water to water heat exchanger and associated piping back to point of disconnection.
- C. Concrete (Division 03)
1. Core drilling of existing mezzanine concrete slab for deaerator support columns.
- D. Masonry (Division 04)

1. Remove a section of the exterior masonry wall.
- E. Metals (Division 05)
 1. Add steel framing around new mezzanine penetrations.
 2. Add steel lintel in masonry opening.
- F. Wood and Plastics (Division 06)

Not Applicable (N/A).
- G. Thermal and Moisture Protection (Division 07)
 1. Seal and make weather-tight all pipe through wall and roof penetrations.
 2. Seal and make weather-tight all duct through wall penetrations.
- H. Openings (Division 08)
 1. Install operable louvers in exterior masonry wall.
- I. Finishes (Division 09)

Not Applicable (N/A).
- J. Specialties (Division 10)

Not Applicable (N/A).
- K. Equipment (Division 11)

Not Applicable (N/A).
- L. Furnishings (Division 12)
 1. Furnish and install wall hung cabinets.
- M. Special Construction (Division 13)

Not Applicable (N/A).
- N. Conveying Systems (Division 14)

Not Applicable (N/A).
- O. Fire Suppression (Division 21)

Not Applicable (N/A).
- P. Plumbing (Division 22)
 1. Furnish and install (2) stainless steel sink/countertop assembly, faucets and trim.
 2. Furnish and install painted metal storage cabinets.
 3. Furnish and install reduced pressure zone back flow preventer.
 4. Furnish and install boiler blow-down sump basin and pumps. Contractor shall provide temporary valves, piping and appurtenances necessary to divert steam condensate and boiler blow down water to the existing sanitary drain during construction, so as not to prevent the normal operation of the boiler plant.
 5. Relocate and install eye wash.

Q. Heating, Ventilation, and Air Conditioning - HVAC (Division 23)

1. Furnish and install exhaust fan.
2. Furnish and install supply air fan, associated ductwork, intake air louver and appurtenances.
3. Furnish and install new boiler feed water piping, valves and appurtenances from the new deaerator skid to the tie-in locations of the existing piping.
4. Furnish and install a new 4" isolation valve on the north side of feedwater piping.
5. Remove 4" feedwater piping bypass valve and modify piping to add drain piping to floor drain.
6. Furnish and install new make-up water and connect to new deaerator. The make-up water system will originate from the existing system in the Condensate Receiver Room and shall include all associated piping, valves and appurtenances.
7. Re-route the normal make-up water system and tie-into the new make-up water system at the deaerator, installing new piping, valves and appurtenances and tie-into the make-up water system at the deaerator.
8. Furnish and install new steam pressure reducing station (100 psig +/- to 5 psig), including all associated piping, drips, valves and appurtenances.
9. Furnish and install new boiler blow-down energy recovery assembly skid with flash vessel, two (2) plate and frame heat exchangers, associated piping, valves, electrical, controls and panel.
10. Furnish and install new surface blow down piping from point of connection to new boiler blow-down energy recovery skid.
11. Furnish and install new boiler water sample test station, sample cooler, associated piping, valves and appurtenances.
12. Re-route existing chemical feed piping from existing chemical feed tanks and connect to new deaerator.
13. Remove existing non-return valves located at all four (4) boilers and replace with new non-return valves of similar size and pressure class.
14. Remove all seven (7) steam isolation valves located at the steam header and replace with new gate valves with bypass assembly. The gate valves shall be of similar size and pressure class and be supplied with chain wheel operators.

15. Remove and replace steam header blow-off isolation and control valves, associated piping and appurtenances. New valves shall be of similar size and pressure class.

16. Furnish and install all controls required in the project contract documents and provide modifications to existing SCADA panel.

R. Integrated Automation (Division 25)

Not Applicable (N/A).

S. Electrical (Division 26)

1. Replace existing high bay fixtures with new dimmable LED high bay fixtures.
2. Provide daylight harvesting for LED fixtures.
3. Furnish and install switched task lighting at DA skid, energy recover skid, sample area, and two catwalks.
4. Furnish and install circuit, conduit and wiring for DA skid.
5. Furnish and install circuit, conduit and wiring for energy recovery skid.
6. Furnish and install circuit, conduit and wiring for new 14-VF-5.
7. Connect new sumps to existing circuit.
8. Connect new 14-VF-1 to existing circuit.
9. Furnish and install interconnection wiring for new instrumentation to DA panel and SCADA.

T. Communications (Division 27)

Not Applicable (N/A).

U. Electronic Safety and Security (Division 28)

Not Applicable (N/A).

V. Earthwork (Division 31)

Not Applicable (N/A).

W. Exterior Improvements (Division 32)

Not Applicable (N/A).

X. Utilities (Division 33)

Not Applicable (N/A)

Y. Transportation (Division 34)

Not Applicable (N/A)

1.04 ADD/ALTERNATES TO THE BASE BID

Not Applicable (N/A)

1.05 ALLOWANCES

Not Applicable (N/A)

1.06 UNIT PRICES

Not Applicable (N/A)

1.07 CONTRACTS

Not Applicable (N/A)

1.08 WORK UNDER OTHER CONTRACTS

Not Applicable (N/A)

1.09 FUTURE WORK

Not Applicable (N/A)

1.10 CONTRACTOR USE OF PREMISES

- A. Limit use of site and premises to allow
 - 1. Owner occupancy.
 - 2. Work by Owner.
 - 3. Work by other contractors.
- B. Construction staging and storage area
 - 1. Specified by COR.
- C. Construction Operations
 - 1. Limited to areas shown, or as otherwise specified by COR.
- D. Time Restrictions for Performing Work
 - 1. Contractor shall coordinate his operations with field personnel in relation to facility time restrictions.
- E. Each prime Contractor shall:
 - 1. Assume full responsibility for protection and safekeeping of products stored on and off premises.
 - 2. Move contractor stored products that interfere with the operations of the Owner or another Contractor.
 - 3. Obtain and pay for all additional storage or work areas required for his operations.

1.11 OCCUPANCY REQUIREMENTS

- A. Cooperate with Owner to minimize conflict and to facilitate Owner's operations.
- B. Schedule the Work to accommodate these requirements.

1.12 PRODUCTS ORDERED IN ADVANCE

Not Applicable (N/A).

1.13 OWNER FURNISHED PRODUCTS

Not Applicable (N/A).

VA Medical Center, Coatesville, PA
Improvements to Boiler Plant Steam System

Project No. 542-11-103
05/17/2013

PART 2 PRODUCTS

NOT USED

PART 3 EXECUTION

NOT USED

---END OF SECTION---

SECTION 01 33 23
SHOP DRAWINGS, PRODUCT DATA, AND SAMPLES

- 1-1. Refer to Articles titled SPECIFICATIONS AND DRAWINGS FOR CONSTRUCTION (FAR 52.236-21) and, SPECIAL NOTES (VAAR 852.236-91), in GENERAL CONDITIONS.
- 1-2. For the purposes of this contract, samples (including laboratory samples to be tested), test reports, certificates, and manufacturers' literature and data shall also be subject to the previously referenced requirements. The following text refers to all items collectively as SUBMITTALS.
- 1-3. Submit for approval, all of the items specifically mentioned under the separate sections of the specification, with information sufficient to evidence full compliance with contract requirements. Materials, fabricated articles and the like to be installed in permanent work shall equal those of approved submittals. After an item has been approved, no change in brand or make will be permitted unless:
 - A. Satisfactory written evidence is presented to, and approved by Contracting Officer, that manufacturer cannot make scheduled delivery of approved item or;
 - B. Item delivered has been rejected and substitution of a suitable item is an urgent necessity or;
 - C. Other conditions become apparent which indicates approval of such substitute item to be in best interest of the Government.
- 1-4. Forward submittals in sufficient time to permit proper consideration and approval action by Government. Time submission to assure adequate lead time for procurement of contract - required items. Delays attributable to untimely and rejected submittals (including any laboratory samples to be tested) will not serve as a basis for extending contract time for completion.
- 1-5. Submittals will be reviewed for compliance with contract requirements by Architect-Engineer, and action thereon will be taken by Contracting Officer's Representative (COR) on behalf of the Contracting Officer.
- 1-6. Upon receipt of submittals, Architect-Engineer will assign a file number thereto. Contractor, in any subsequent correspondence, shall refer to this file and identification number to expedite replies relative to previously approved or disapproved submittals.

- 1-7. The Government reserves the right to require additional submittals, whether or not particularly mentioned in this contract. If additional submittals beyond those required by the contract are furnished pursuant to request therefor by Contracting Officer, adjustment in contract price and time will be made in accordance with Articles titled CHANGES (FAR 52.243-4) and CHANGES - SUPPLEMENT (VAAR 852.236-88) of the GENERAL CONDITIONS.
- 1-8. Schedules called for in specifications and shown on shop drawings shall be submitted for use and information of Department of Veterans Affairs and Architect-Engineer. However, the Contractor shall assume responsibility for coordinating and verifying schedules. The Contracting Officer and Architect-Engineer assumes no responsibility for checking schedules or layout drawings for exact sizes, exact numbers and detailed positioning of items.
- 1-9. Submittals must be submitted by Contractor only and shipped prepaid. Contracting Officer assumes no responsibility for checking quantities or exact numbers included in such submittals.
 - A. Submit shop drawings, schedules, manufacturers' literature and data, and certificates in quadruplicate, except where a greater number is specified.
 - B. Submittals will receive consideration only when covered by a transmittal letter signed by Contractor. Letter shall be sent via email, first class mail or FAX and shall contain the list of items, name of Medical Center, name of Contractor, contract number, applicable specification paragraph numbers, applicable drawing numbers (and other information required for exact identification of location for each item), manufacturer and brand, ASTM or Federal Specification Number (if any) and such additional information as may be required by specifications for particular item being furnished. In addition, catalogs shall be marked to indicate specific items submitted for approval.
 1. A copy of letter must be enclosed with items, and any items received without identification letter will be considered "unclaimed goods" and held for a limited time only.
 2. Each sample, certificate, manufacturers' literature and data shall be labeled to indicate the name and location of the Medical Center, name of Contractor, manufacturer, brand, contract number and ASTM or Federal Specification Number as applicable and location(s) on project.

3. Required certificates shall be signed by an authorized representative of manufacturer or supplier of material, and by Contractor.
- D. If submittal samples have been disapproved, resubmit new samples as soon as possible after notification of disapproval. Such new samples shall be marked "Resubmitted Sample" in addition to containing other previously specified information required on label and in transmittal letter.
- E. Approved samples will be kept on file by the COR at the site until completion of contract, at which time such samples will be delivered to Contractor as Contractor's property. Where noted in technical sections of specifications, approved samples in good condition may be used in their proper locations in contract work. At completion of contract, samples that are not approved will be returned to Contractor only upon request and at Contractor's expense. Such request should be made prior to completion of the contract. Disapproved samples that are not requested for return by Contractor will be discarded after completion of contract.
- F. Submittal drawings (shop, erection or setting drawings) and schedules, required for work of various trades, shall be checked before submission by technically qualified employees of Contractor for accuracy, completeness and compliance with contract requirements. These drawings and schedules shall be stamped and signed by Contractor certifying to such check.
 1. For each drawing required, submit one legible photographic paper or vellum reproducible.
 2. Reproducible shall be full size.
 3. Each drawing shall have marked thereon, proper descriptive title, including Medical Center location, project number, manufacturer's number, reference to contract drawing number, detail Section Number, and Specification Section Number.
 4. A space 120 mm by 125 mm (4-3/4 by 5 inches) shall be reserved on each drawing to accommodate approval or disapproval stamp.
 5. Submit drawings, ROLLED WITHIN A MAILING TUBE, fully protected for shipment.
 6. One reproducible print of approved or disapproved shop drawings will be forwarded to Contractor.
 7. When work is directly related and involves more than one trade, shop drawings shall be submitted to Architect-Engineer under one cover.
- 1-10. Samples, shop drawings, test reports, certificates and manufacturers' literature and data, shall be submitted for approval to

Miller-Remick, LLC

(Architect-Engineer)

1010 Kings Highway South

(A/E P.O. Address)

Cherry Hill, NJ 08034

(City, State and Zip Code)

- 1-11. At the time of transmittal to the Architect-Engineer, the Contractor shall also send a copy of the complete submittal directly to the COR.

- - - E N D - - -

SECTION 01 74 19
CONSTRUCTION WASTE MANAGEMENT

PART 1 - GENERAL

1.1 DESCRIPTION

- A. This section specifies the requirements for the management of non-hazardous building construction and demolition waste.
- B. Waste disposal in landfills shall be minimized to the greatest extent possible. Of the inevitable waste that is generated, as much of the waste material as economically feasible shall be salvaged, recycled or reused.
- C. Contractor shall use all reasonable means to divert construction and demolition waste from landfills and incinerators, and facilitate their salvage and recycle not limited to the following:
 - 1. Waste Management Plan development and implementation.
 - 2. Techniques to minimize waste generation.
 - 3. Sorting and separating of waste materials.
 - 4. Salvage of existing materials and items for reuse or resale.
 - 5. Recycling of materials that cannot be reused or sold.
- D. At a minimum the following waste categories shall be diverted from landfills:
 - 1. Soil.
 - 2. Inerts (eg, concrete, masonry and asphalt).
 - 3. Clean dimensional wood and palette wood.
 - 4. Green waste (biodegradable landscaping materials).
 - 5. Engineered wood products (plywood, particle board, I-joists, etc).
 - 6. Metal products (eg, steel, wire, beverage containers, copper, etc).
 - 7. Cardboard, paper and packaging.
 - 8. Bitumen roofing materials.
 - 9. Plastics (eg, ABS, PVC).
 - 10. Carpet and/or pad.
 - 11. Gypsum board.
 - 12. Insulation.
 - 13. Paint.
 - 14. Fluorescent lamps.

1.2 RELATED WORK

- A. Section 02 41 00, DEMOLITION.
- B. Section 01 00 00, GENERAL REQUIREMENTS.

1.3 QUALITY ASSURANCE

- A. Contractor shall practice efficient waste management when sizing, cutting and installing building products. Processes shall be employed to ensure the generation of as little waste as possible. Construction / Demolition waste includes products of the following:
1. Excess or unusable construction materials.
 2. Packaging used for construction products.
 3. Poor planning and/or layout.
 4. Construction error.
 5. Over ordering.
 6. Weather damage.
 7. Contamination.
 8. Mishandling.
 9. Breakage.
- B. Establish and maintain the management of non-hazardous building construction and demolition waste set forth herein. Conduct a site assessment to estimate the types of materials that will be generated by demolition and construction. To the greatest extent possible, utilize a single mixed debris recycling facility within a 50-mile radius of the medical center.
- C. Contractor shall develop and implement procedures to recycle construction and demolition waste to a minimum of 50 percent.
- D. Contractor shall be responsible for implementation of any special programs involving rebates or similar incentives related to recycling. Any revenues or savings obtained from salvage or recycling shall accrue to the contractor.
- E. Contractor shall provide all demolition, removal and legal disposal of materials. Contractor shall ensure that facilities used for recycling, reuse and disposal shall be permitted for the intended use to the extent required by local, state, federal regulations. The Whole Building Design Guide website <http://www.cwm.wbdg.org> provides a Construction Waste Management Database that contains information on companies that haul, collect, and process recyclable debris from construction projects.
- F. Contractor shall assign a specific area to facilitate separation of materials for reuse, salvage, recycling, and return. Such areas are to be kept neat and clean and clearly marked in order to avoid contamination or mixing of materials.

- G. Contractor shall provide on-site instructions and supervision of separation, handling, salvaging, recycling, reuse and return methods to be used by all parties during waste generating stages.
- H. Record on daily reports any problems in complying with laws, regulations and ordinances with corrective action taken.

1.4 TERMINOLOGY

- A. Class III Landfill: A landfill that accepts non-hazardous resources such as household, commercial and industrial waste resulting from construction, remodeling, repair and demolition operations.
- B. Clean: Untreated and unpainted; uncontaminated with adhesives, oils, solvents, mastics and like products.
- C. Construction and Demolition Waste: Includes all non-hazardous resources resulting from construction, remodeling, alterations, repair and demolition operations.
- D. Dismantle: The process of parting out a building in such a way as to preserve the usefulness of its materials and components.
- E. Disposal: Acceptance of solid wastes at legally operating facility for purpose of land filling (includes Class III landfills and inert fills).
- F. Inert Backfill Site: A location, other than inert fill or other disposal facility, to which inert materials are taken for the purpose of filling an excavation, shoring or other soil engineering operation.
- G. Inert Fill: A facility that can legally accept inert waste, such as asphalt and concrete exclusively for the purpose of disposal.
- H. Inert Solids/Inert Waste: Non-liquid solid resources including, but not limited to, soil and concrete that does not contain hazardous waste or soluble pollutants at concentrations in excess of water-quality objectives established by a regional water board, and does not contain significant quantities of decomposable solid resources.
- I. Mixed Debris: Loads that include commingled recyclable and non-recyclable materials generated at the construction site.
- J. Mixed Debris Recycling Facility: A solid resource processing facility that accepts loads of mixed construction and demolition debris for the purpose of recovering re-usable and recyclable materials and disposing non-recyclable materials.
- K. Permitted Waste Hauler: A company that holds a valid permit to collect and transport solid wastes from individuals or businesses for the purpose of recycling or disposal.

- L. Recycling: The process of sorting, cleansing, treating, and reconstituting materials for the purpose of using the altered form in the manufacture of a new product. Recycling does not include burning, incinerating or thermally destroying solid waste.
 - 1. On-site Recycling - Materials that are sorted and processed on site for use in an altered state in the work, i.e. concrete crushed for use as a sub-base in paving.
 - 2. Off-site Recycling - Materials hauled to a location and used in an altered form in the manufacture of new products.
- M. Recycling Facility: An operation that can legally accept materials for the purpose of processing the materials into an altered form for the manufacture of new products. Depending on the types of materials accepted and operating procedures, a recycling facility may or may not be required to have a solid waste facilities permit or be regulated by the local enforcement agency.
- N. Reuse: Materials that are recovered for use in the same form, on-site or off-site.
- O. Return: To give back reusable items or unused products to vendors for credit.
- P. Salvage: To remove waste materials from the site for resale or re-use by a third party.
- Q. Source-Separated Materials: Materials that are sorted by type at the site for the purpose of reuse and recycling.
- R. Solid Waste: Materials that have been designated as non-recyclable and are discarded for the purposes of disposal.
- S. Transfer Station: A facility that can legally accept solid waste for the purpose of temporarily storing the materials for re-loading onto other trucks and transporting them to a landfill for disposal, or recovering some materials for re-use or recycling.

1.5 SUBMITTALS

- A. In accordance with Section 01 33 23, SHOP DRAWINGS, PRODUCT DATA, and SAMPLES, furnish the following:
- B. Prepare and submit to the Contracting Officer's Representative a written demolition debris management plan. The plan shall include, but not be limited to, the following information:
 - 1. Procedures to be used for debris management.
 - 2. Techniques to be used to minimize waste generation.
 - 3. Analysis of the estimated job site waste to be generated:

- a. List of each material and quantity to be salvaged, reused, recycled.
 - b. List of each material and quantity proposed to be taken to a landfill.
4. Detailed description of the Means/Methods to be used for material handling.
 - a. On site: Material separation, storage, protection where applicable.
 - b. Off site: Transportation means and destination. Include list of materials.
 - 1) Description of materials to be site-separated and self-hauled to designated facilities.
 - 2) Description of mixed materials to be collected by designated waste haulers and removed from the site.
 - c. The names and locations of mixed debris reuse and recycling facilities or sites.
 - d. The names and locations of trash disposal landfill facilities or sites.
 - e. Documentation that the facilities or sites are approved to receive the materials.
- C. Designated Manager responsible for instructing personnel, supervising, documenting and administer over meetings relevant to the Waste Management Plan.
- D. Monthly summary of construction and demolition debris diversion and disposal, quantifying all materials generated at the work site and disposed of or diverted from disposal through recycling.

1.6 APPLICABLE PUBLICATIONS

- A. Publications listed below form a part of this specification to the extent referenced. Publications are referenced by the basic designation only. In the event that criteria requirements conflict, the most stringent requirements shall be met.
- B. U.S. Green Building Council (USGBC):
LEED Green Building Rating System for New Construction

1.7 RECORDS

Maintain records to document the quantity of waste generated; the quantity of waste diverted through sale, reuse, or recycling; and the quantity of waste disposed by landfill or incineration. Records shall be kept in accordance with the LEED Reference Guide and LEED Template.

PART 2 - PRODUCTS

2.1 MATERIALS

- A. List of each material and quantity to be salvaged, recycled, reused.
- B. List of each material and quantity proposed to be taken to a landfill.
- C. Material tracking data: Receiving parties, dates removed, transportation costs, weight tickets, tipping fees, manifests, invoices, net total costs or savings.

PART 3 - EXECUTION

3.1 COLLECTION

- A. Provide all necessary containers, bins and storage areas to facilitate effective waste management.
- B. Clearly identify containers, bins and storage areas so that recyclable materials are separated from trash and can be transported to respective recycling facility for processing.
- C. Hazardous wastes shall be separated, stored, disposed of according to local, state, federal regulations.

3.2 DISPOSAL

- A. Contractor shall be responsible for transporting and disposing of materials that cannot be delivered to a source-separated or mixed materials recycling facility to a transfer station or disposal facility that can accept the materials in accordance with state and federal regulations.
- B. Construction or demolition materials with no practical reuse or that cannot be salvaged or recycled shall be disposed of at a landfill or incinerator.

3.3 REPORT

- A. With each application for progress payment, submit a summary of construction and demolition debris diversion and disposal including beginning and ending dates of period covered.
- B. Quantify all materials diverted from landfill disposal through salvage or recycling during the period with the receiving parties, dates removed, transportation costs, weight tickets, manifests, invoices. Include the net total costs or savings for each salvaged or recycled material.
- C. Quantify all materials disposed of during the period with the receiving parties, dates removed, transportation costs, weight tickets, tipping fees, manifests, invoices. Include net total costs for each disposal.

- - - E N D - - -

SECTION 02 41 00
DEMOLITION

PART 1 - GENERAL

1.1 DESCRIPTION:

This section specifies demolition and removal of buildings, portions of buildings, utilities, other structures and debris from trash dumps shown.

1.2 RELATED WORK:

- A. Safety Requirements: GENERAL CONDITIONS Article, ACCIDENT PREVENTION.
- B. Disconnecting utility services prior to demolition: Section 01 00 00, GENERAL REQUIREMENTS.
- C. Reserved items that are to remain the property of the Government: Section 01 00 00, GENERAL REQUIREMENTS.
- D. Construction Waste Management: Section 017419 CONSTRUCTION WASTE MANAGEMENT.
- E. Infectious Control: Section 01 00 00, GENERAL REQUIREMENTS, Article 1.7, INFECTION PREVENTION MEASURES.

1.3 PROTECTION:

- A. Perform demolition in such manner as to eliminate hazards to persons and property; to minimize interference with use of adjacent areas, utilities and structures or interruption of use of such utilities; and to provide free passage to and from such adjacent areas of structures. Comply with requirements of GENERAL CONDITIONS Article, ACCIDENT PREVENTION.
- B. Provide safeguards, including warning signs, barricades, temporary fences, warning lights, and other similar items that are required for protection of all personnel during demolition and removal operations. Comply with requirements of Section 01 00 00, GENERAL REQUIREMENTS, Article PROTECTION OF EXISTING VEGETATION, STRUCTURES, EQUIPMENT, UTILITIES AND IMPROVEMENTS.
- C. Maintain fences, barricades, lights, and other similar items around exposed excavations until such excavations have been completely filled.
- D. Provide enclosed dust chutes with control gates from each floor to carry debris to truck beds and govern flow of material into truck. Provide overhead bridges of tight board or prefabricated metal construction at dust chutes to protect persons and property from falling debris.
- E. Prevent spread of flying particles and dust. Sprinkle rubbish and debris with water to keep dust to a minimum. Do not use water if it results in hazardous or objectionable condition such as, but not limited to; ice, flooding, or pollution. Vacuum and dust the work area daily.

- F. In addition to previously listed fire and safety rules to be observed in performance of work, include following:
1. No wall or part of wall shall be permitted to fall outwardly from structures.
 2. Maintain at least one stairway in each structure in usable condition to highest remaining floor. Keep stairway free of obstructions and debris until that level of structure has been removed.
 3. Wherever a cutting torch or other equipment that might cause a fire is used, provide and maintain fire extinguishers nearby ready for immediate use. Instruct all possible users in use of fire extinguishers.
 4. Keep hydrants clear and accessible at all times. Prohibit debris from accumulating within a radius of 4500 mm (15 feet) of fire hydrants.
- G. Before beginning any demolition work, the Contractor shall survey the site and examine the drawings and specifications to determine the extent of the work. The contractor shall take necessary precautions to avoid damages to existing items to remain in place, to be reused, or to remain the property of the Medical Center; any damaged items shall be repaired or replaced as approved by the Contracting Officer's Representative (COR). The Contractor shall coordinate the work of this section with all other work and shall construct and maintain shoring, bracing, and supports as required. The Contractor shall ensure that structural elements are not overloaded and shall be responsible for increasing structural supports or adding new supports as may be required as a result of any cutting, removal, or demolition work performed under this contract. Do not overload structural elements. Provide new supports and reinforcement for existing construction weakened by demolition or removal works. Repairs, reinforcement, or structural replacement must have Contracting Officer's Representative (COR)'s approval.
- H. The work shall comply with the requirements of Section 01 00 00, GENERAL REQUIREMENTS, Article 1.7 INFECTION PREVENTION MEASURES.

1.4 UTILITY SERVICES:

- A. Demolish and remove outside utility service lines shown to be removed.
- B. Remove abandoned outside utility lines that would interfere with installation of new utility lines and new construction.

PART 2 - PRODUCTS (NOT USED)

PART 3 - EXECUTION

3.1 DEMOLITION:

- A. Completely demolish and remove buildings and structures, including all appurtenances related or connected thereto, as noted below:

1. As required for installation of new utility service lines.
 2. To full depth within an area defined by hypothetical lines located 5 feet outside building lines of new structures.
- B. Debris, including brick, concrete, stone, metals and similar materials shall become property of Contractor and shall be disposed of by him daily, off the Medical Center Property to avoid accumulation at the demolition site. Materials that cannot be removed daily shall be stored in areas specified by the COR. Break up concrete slabs below grade that do not require removal from present location into pieces not exceeding 24 inches square to permit drainage. Contractor shall dispose debris in compliance with applicable federal, state or local permits, rules and/or regulations.
- C. In removing buildings and structures of more than two stories, demolish work story by story starting at highest level and progressing down to third floor level. Demolition of first and second stories may proceed simultaneously.
- D. Remove and legally dispose of all materials, other than earth to remain as part of project work, from any trash dumps shown. Materials removed shall // become property of contractor and shall be disposed of in compliance with applicable federal, state or local permits, rules and/or regulations // be hauled to VA specified disposal site //. All materials in the indicated trash dump areas, including above surrounding grade and extending to a depth of 5 feet below surrounding grade, shall be included as part of the lump sum compensation for the work of this section. Materials that are located beneath the surface of the surrounding ground more than 5 feet, or materials that are discovered to be hazardous, shall be handled as unforeseen. The removal of hazardous material shall be referred to Hazardous Materials specifications.
- E. Remove existing utilities as indicated or uncovered by work and terminate in a manner conforming to the nationally recognized code covering the specific utility and approved by the COR. When Utility lines are encountered that are not indicated on the drawings, the COR shall be notified prior to further work in that area.

3.2 CLEAN-UP:

On completion of work of this section and after removal of all debris, leave site in clean condition satisfactory to COR. Clean-up shall include the Medical Center Property, disposal of all items and materials not required to remain property of the Government as well as all debris and rubbish resulting from demolition operations.

- - - E N D - - -

SECTION 03 30 53
(SHORT-FORM) CAST-IN-PLACE CONCRETE

PART 1 - GENERAL

1.1 DESCRIPTION:

This section specifies cast-in-place structural concrete and material and mixes for other concrete.

1.3 TOLERANCES:

- A. ACI 117.
- B. Slab Finishes: ACI 117, F-number method in accordance with ASTM E1155.

1.4 REGULATORY REQUIREMENTS:

- A. ACI SP-66 ACI Detailing Manual
- B. ACI 318 - Building Code Requirements for Reinforced Concrete.

1.5 SUBMITTALS:

- A. Submit in accordance with Section 01 33 23, SHOP DRAWINGS, PRODUCT DATA, AND SAMPLES.
- B. Concrete Mix Design.
- C. Shop Drawings: Reinforcing steel: Complete shop drawings.
- D. Manufacturer's Certificates: Air-entraining admixture, chemical admixtures, curing compounds.

1.6 APPLICABLE PUBLICATIONS:

- A. Publications listed below form a part of this specification to extent referenced. Publications are referenced in text by basic designation only.
- B. American Concrete Institute (ACI):
 - 117-10.....Specification for Tolerances for Concrete Construction, Materials and Commentary
 - 211.1-91(R2009).....Standard Practice for Proportions for Normal, Heavyweight, and Mass Concrete
 - 211.2-98(R2004).....Standard Practice for Selecting Proportions for Structural Lightweight Concrete
 - 301-10.....Specifications for Structural Concrete
 - 305.1-06.....Specification for Hot Weather Concreting
 - 306.1-90(R2002).....Standard Specification for Cold Weather Concreting
 - SP-66-04ACI Detailing Manual
 - 318-11.....Building Code Requirements for Structural Concrete and Commentary
 - 347-04.....Guide to Formwork for Concrete
- C. American Society for Testing And Materials (ASTM):

A185/A185M-07.....Standard Specification for Steel Welded Wire
Reinforcement, Plain, for Concrete Reinforcement

A615/A615M-09.....Standard Specification for Deformed and Plain
Carbon Steel Bars for Concrete Reinforcement

A996/A996M-09.....Standard Specification for Rail Steel and Axle
Steel Deformed Bars for Concrete Reinforcement

C31/C31M-10.....Standard Practice for Making and Curing Concrete
Test Specimens in the Field

C33/C33M-11a.....Standard Specification for Concrete Aggregates

C39/C39M-12.....Standard Test Method for Compressive Strength of
Cylindrical Concrete Specimens

C94/C94M-12.....Standard Specification for Ready Mixed Concrete

C143/C143M-10.....Standard Test Method for Slump of Hydraulic
Cement Concrete

C150-11.....Standard Specification for Portland Cement

C171-07.....Standard Specification for Sheet Material for
Curing Concrete

C172-10.....Standard Practice for Sampling Freshly Mixed
Concrete

C173-10.....Standard Test Method for Air Content of Freshly
Mixed Concrete by the Volumetric Method

C192/C192M-07.....Standard Practice for Making and Curing Concrete
Test Specimens in the Laboratory

C231-10.....Standard Test Method for Air Content of Freshly
Mixed Concrete by the Pressure Method

C260-10.....Standard Specification for Air-Entraining
Admixtures for Concrete

C330-09.....Standard Specification for Lightweight
Aggregates for Structural Concrete

C494/C494M-11.....Standard Specification for Chemical Admixtures
for Concrete

C618-12.....Standard Specification for Coal Fly Ash and Raw
or Calcined Natural Pozzolan for Use in Concrete

D1751-04(R2008)Standard Specification for Preformed Expansion
Joint Fillers for Concrete Paving and Structural
Construction (Non-extruding and Resilient
Bituminous Types)

D4397-10.....Standard Specification for Polyethylene Sheeting
for Construction, Industrial and Agricultural
Applications

E1155-96(2008).....Standard Test Method for Determining F_F Floor
Flatness and F_L Floor Levelness Numbers

PART 2 - PRODUCTS

2.1 FORMS:

Wood, plywood, metal, or other materials, approved by Contracting Officer's Representative (COR), of grade or type suitable to obtain type of finish specified.

2.2 MATERIALS:

- A. Portland Cement: ASTM C150, Type I or II.
- B. Fly Ash: ASTM C618, Class C or F including supplementary optional requirements relating to reactive aggregates and alkalis, and loss on ignition (LOI) not to exceed 5 percent.
- C. Coarse Aggregate: ASTM C33, Size 67. Size 467 may be used for footings and walls over 300 mm (12 inches) thick. Coarse aggregate for applied topping and metal pan stair fill shall be Size 7.
- D. Fine Aggregate: ASTM C33.
- E. Mixing Water: Fresh, clean, and potable.
- F. Air-Entraining Admixture: ASTM C260.
- G. Chemical Admixtures: ASTM C494.
- H. Reinforcing Steel: ASTM A615 or ASTM A996, deformed. See structural drawings for grade.
- I. Welded Wire Fabric: ASTM A185.
- J. Sheet Materials for Curing Concrete: ASTM C171.
- K. Grout, Non-Shrinking: Premixed ferrous or non-ferrous, mixed and applied in accordance with manufacturer's recommendations. Grout shall show no settlement or vertical drying shrinkage at 3 days or thereafter based on initial measurement made at time of placement, and produce a compressive strength of at least 18mpa (2500 psi) at 3 days and 35mpa (5000 psi) at 28 days.

2.3 CONCRETE MIXES:

- A. Design of concrete mixes using materials specified shall be the responsibility of the Contractor as set forth under Option C of ASTM C94.
- B. Compressive strength at 28 days shall be not less than 30 Mpa (4000 psi).
- C. Establish strength of concrete by testing prior to beginning concreting operation. Test consists of average of three cylinders made and cured in accordance with ASTM C192 and tested in accordance with ASTM C39.
- D. Maximum slump for vibrated concrete is 100 mm (4 inches) tested in accordance with ASTM C143.

E. Cement and water factor (See Table I):

TABLE I - CEMENT AND WATER FACTORS FOR CONCRETE

Concrete: Strength	Non-Air-Entrained		Air-Entrained	
Min. 28 Day Comp. Str. MPa (psi)	Min. Cement kg/m ³ (lbs/c. yd)	Max. Water Cement Ratio	Min. Cement kg/m ³ (lbs/c. yd)	Max. Water Cement Ratio
35 (5000) ^{1,3}	375 (630)	0.45	385 (650)	0.40
30 (4000) ^{1,3}	325 (550)	0.55	340 (570)	0.50
25 (3000) ^{1,3}	280 (470)	0.65	290 (490)	0.55
25 (3000) ^{1,2}	300 (500)	*	310 (520)	*

1. If trial mixes are used, the proposed mix design shall achieve a compressive strength 8.3 MPa (1200 psi) in excess of f'c. For concrete strengths above 35 Mpa (5000 psi), the proposed mix design shall achieve a compressive strength 9.7 MPa (1400 psi) in excess of f'c.
2. Lightweight Structural Concrete. Pump mixes may require higher cement values.
3. For concrete exposed to high sulfate content soils maximum water cement ratio is 0.44.
4. Determined by Laboratory in accordance with ACI 211.1 for normal concrete or ACI 211.2 for lightweight structural concrete.

F. Air-entrainment is required for all exterior concrete. Air content shall conform with the following table:

**TABLE I - TOTAL AIR CONTENT
FOR VARIOUS SIZES OF COARSE AGGREGATES (NORMAL CONCRETE)**

Nominal Maximum Size of Coarse Aggregate	Total Air Content Percentage by Volume
10 mm (3/8 in)	6 to 10
13 mm (1/2 in)	5 to 9
19 mm (3/4 in)	4 to 8
25 mm (1 in)	3 1/2 to 6 1/2
40 mm (1 1/2 in)	3 to 6

2.4 BATCHING & MIXING:

- A. Store, batch, and mix materials as specified in ASTM C94.
1. Job-Mixed: Concrete mixed at job site shall be mixed in a batch mixer in manner specified for stationary mixers in ASTM C94.
 2. Ready-Mixed: Ready-mixed concrete comply with ASTM C94, except use of non-agitating equipment for transporting concrete to the site will

not be permitted. With each load of concrete delivered to project, ready-mixed concrete producer shall furnish, in duplicate, certification as required by ASTM C94.

3. Mixing structural lightweight concrete: Charge mixer with 2/3 of total mixing water and all of the aggregate. Mix ingredients for not less than 30 seconds in a stationary mixer or not less than 10 revolutions at mixing speed in a truck mixer. Add remaining mixing water and other ingredients and continue mixing. Above procedure may be modified as recommended by aggregate producer.

PART 3 - EXECUTION

3.1 FORMWORK:

- A. Installation conform to ACI 347. Sufficiently tight to hold concrete without leakage, sufficiently braced to withstand vibration of concrete, and to carry, without appreciable deflection, all dead and live loads to which they may be subjected.
- B. Treating and Wetting: Treat or wet contact forms as follows:
 1. Coat plywood and board forms with non-staining form sealer. In hot weather cool forms by wetting with cool water just before concrete is placed.
 2. Clean and coat removable metal forms with light form oil before reinforcement is placed. In hot weather cool metal forms by thoroughly wetting with water just before placing concrete.
 3. Use sealer on reused plywood forms as specified for new material.
- C. Inserts, sleeves, and similar items: Flashing reglets, masonry ties, anchors, inserts, wires, hangers, sleeves, boxes for floor hinges and other items specified as furnished under this and other sections of specifications and required to be in their final position at time concrete is placed shall be properly located, accurately positioned and built into construction, and maintained securely in place.
- D. Construction Tolerances:
 1. Contractor is responsible for setting and maintaining concrete formwork to assure erection of completed work within tolerances specified to accommodate installation or other rough and finish materials. Remedial work necessary for correcting excessive tolerances is the responsibility of the Contractor. Erected work that exceeds specified tolerance limits shall be remedied or removed and replaced, at no additional cost to the Government.
 2. Permissible surface irregularities for various classes of materials are defined as "finishes" in specification sections covering individual materials. They are to be distinguished from tolerances

specified which are applicable to surface irregularities of structural elements.

3.2 REINFORCEMENT:

Details of concrete reinforcement, unless otherwise shown, in accordance with ACI 318 and ACI SP-66. Support and securely tie reinforcing steel to prevent displacement during placing of concrete.

3.3 PLACING CONCRETE:

- A. Remove water from excavations before concrete is placed. Remove hardened concrete, debris and other foreign materials from interior of forms, and from inside of mixing and conveying equipment. Obtain approval of COR before placing concrete. Provide screeds at required elevations for concrete slabs.
- B. Before placing new concrete on or against concrete which has set, existing surfaces shall be roughened and cleaned free from all laitance, foreign matter, and loose particles.
- C. Convey concrete from mixer to final place of deposit by method which will prevent segregation or loss of ingredients. Do not deposit in work concrete that has attained its initial set or has contained its water or cement more than 1 1/2 hours. Do not allow concrete to drop freely more than 1500 mm (5 feet) in unexposed work nor more than 900 mm (3 feet) in exposed work. Place and consolidate concrete in horizontal layers not exceeding 300 mm (12 inches) in thickness. Consolidate concrete by spading, rodding, and mechanical vibrator. Do not secure vibrator to forms or reinforcement. Vibration shall be carried on continuously with placing of concrete.
- D. Hot weather placing of concrete: Follow recommendations of ACI 305R to prevent problems in the manufacturing, placing, and curing of concrete that can adversely affect the properties and serviceability of the hardened concrete.
- E. Cold weather placing of concrete: Follow recommendations of ACI 306R, to prevent freezing of thin sections less than 300 mm (12 inches) and to permit concrete to gain strength properly, except that use of calcium chloride shall not be permitted without written approval from COR.

3.4 PROTECTION AND CURING:

Protect exposed surfaces of concrete from premature drying, wash by rain or running water, wind, mechanical injury, and excessively hot or cold temperature. Curing method shall be subject to approval by COR.

3.5 FORM REMOVAL:

Forms remain in place until concrete has a sufficient strength to carry its own weight and loads supported. Removal of forms at any time is the Contractor's sole responsibility.

3.6 SURFACE PREPARATION:

Immediately after forms have been removed and work has been examined and approved by COR, remove loose materials, and patch all stone pockets, surface honeycomb, or similar deficiencies with cement mortar made with 1 part portland cement and 2 to 3 parts sand.

3.7 FINISHES:

A. Slab Finishes:

1. Scratch Finish: Slab surfaces to receive a bonded applied cementitious application shall all be thoroughly raked or wire broomed after partial setting (within 2 hours after placing) to roughen surface to insure a permanent bond between base slab and applied cementitious materials.
2. Floating: Allow water brought to surface by float used for rough finishing to evaporate before surface is again floated or troweled. Do not sprinkle dry cement on surface to absorb water.
3. Float Finish: Ramps, stair treads, and platforms, both interior and exterior, equipment pads, and slabs to receive non-cementitious materials, except as specified, shall be screened and floated to a smooth dense finish. After first floating, while surface is still soft, surfaces shall be checked for alignment using a straightedge or template. Correct high spots by cutting down with a trowel or similar tool and correct low spots by filling in with material of same composition as floor finish. Remove any surface projections on floated finish by rubbing or dry grinding. Refloat the slab to a uniform sandy texture.
4. Steel Trowel Finish: Applied toppings, concrete surfaces to receive resilient floor covering or carpet, future floor roof and all monolithic concrete floor slabs exposed in finished work and for which no other finish is shown or specified shall be steel troweled. Final steel troweling to secure a smooth, dense surface shall be delayed as long as possible, generally when the surface can no longer be dented with finger. During final troweling, tilt steel trowel at a slight angle and exert heavy pressure on trowel to compact cement paste and form a dense, smooth surface. Finished surface shall be free of trowel marks, uniform in texture and appearance.

5. Broom Finish: Finish all exterior slabs, ramps, and stair treads with a bristle brush moistened with clear water after the surfaces have been floated.
6. Finished slab flatness (FF) and levelness (FL) values comply with the following minimum requirements:

Slab on grade & Shored suspended slabs	Unshored suspended slabs
Specified overall value F_F 25/ F_L 20	Specified overall value F_F 25
Minimum local value F_F 17/ F_L 15	Minimum local value F_F 17

- - - E N D - - -

SECTION 05 12 00
STRUCTURAL STEEL FRAMING

PART 1 - GENERAL

1.1 DESCRIPTION:

This section specifies structural steel shown and classified by Section 2, Code of Standard Practice for Steel Buildings and Bridges.

1.2 RELATED WORK:

A. Painting: Section 09 91 00, PAINTING.

1.3 QUALITY ASSURANCE:

A. Fabricator and erector shall maintain a program of quality assurance in conformance with Section 8, Code of Standard Practice for Steel Buildings and Bridges. Work shall be fabricated in an AISC certified Category Std fabrication plant.

B. Before authorizing the commencement of steel erection, the controlling contractor shall ensure that the steel erector is provided with the written notification required by 29 CFR 1926.752. Provide copy of this notification to the Contracting Officer's Representative (COR).

1.4 TOLERANCES:

Fabrication tolerances for structural steel shall be held within limits established by ASTM A6, by AISC 303, Sections 6 and 7, Code of Standard Practice for Buildings and Bridges.

1.5 DESIGN:

A. Connections: Design and detail all connections for each member size, steel grade and connection type to resist the loads and reactions indicated on the drawings or specified herein. Use details consistent with the details shown on the Drawings, supplementing where necessary. The details shown on the Drawings are conceptual and do not indicate the required weld sizes or number of bolts unless specifically noted. Use rational engineering design and standard practice in detailing, accounting for all loads and eccentricities in both the connection and the members. Promptly notify the COR of any location where the connection design criteria is not clearly indicated. The design of all connections is subject to the review and acceptance of the COR. Submit structural calculations prepared and sealed by a qualified engineer registered in the state where the project is located. Submit calculations for review before preparation of detail drawings.

1.6 REGULATORY REQUIREMENTS:

- A. AISC 360: Specification for Structural Steel Buildings
- B. AISC 303: Code of Standard Practice for Steel Buildings and Bridges.

1.7 SUBMITTALS:

- A. Submit in accordance with Section 01 33 23, SHOP DRAWINGS, PRODUCT DATA, AND SAMPLES.
- B. Shop and Erection Drawings: Complete
- C. Certificates:
 - 1. Structural steel.
 - 2. Steel for all connections.
 - 3. Welding materials.
 - 4. Shop coat primer paint.
- D. Test Reports:
 - 1. Welders' qualifying tests.
- E. Design Calculations and Drawings:
 - 1. Connection calculations, if required.
- F. Record Surveys.

1.8 APPLICABLE PUBLICATIONS:

- A. Publications listed below form a part of this specification to extent referenced. Publications are referenced in text by basic designation only.
- B. American Institute of Steel Construction (AISC):
 - 1. AISC 360-10 Specification for Structural Steel Buildings
 - 3. AISC 303-10 Code of Standard Practice for Steel Buildings and Bridges
- C. American National Standards Institute (ANSI):
 - B18.22.1-65(R2008).....Plain Washers
 - B18.22M-81(R2000).....Metric Plain Washers
- D. American Society for Testing and Materials (ASTM):
 - A6/A6M-11.....Standard Specification for General Requirements
for Rolled Structural Steel Bars, Plates,
Shapes, and Sheet Piling
 - A36/A36M-08.....Standard Specification for Carbon Structural
Steel
 - A53/A53M-10.....Standard Specification for Pipe, Steel, Black
and Hot-Dipped, Zinc-Coated Welded and Seamless
 - A123/A123M-09.....Standard Specification for Zinc (Hot-Dip
Galvanized) Coatings on Iron and Steel Products
 - A242/A242M-04(R2009)....Standard Specification for High-Strength Low-
Alloy Structural Steel
 - A283/A283M-03(R2007)....Standard Specification for Low and Intermediate
Tensile Strength Carbon Steel Plates
 - A307-10.....Standard Specification for Carbon Steel Bolts
and Studs, 60,000 psi Tensile Strength

- A325-10.....Standard Specification for Structural Bolts,
Steel, Heat Treated, 120/105 ksi Minimum Tensile
Strength
- A490-12.....Standard Specification for Heat-Treated Steel
Structural Bolts 150 ksi Minimum Tensile
Strength
- A500/A500M-10a.....Standard Specification for Cold Formed Welded
and Seamless Carbon Steel Structural Tubing in
Rounds and Shapes
- A501-07.....Standard Specification for Hot-Formed Welded and
Seamless Carbon Steel Structural Tubing
- A572/A572M-07.....Standard Specification for High-Strength
Low-Alloy Columbium-Vanadium Structural Steel
- A992/A992M-11.....Standard Specification for Structural Steel
Shapes
- E. American Welding Society (AWS):
D1.1/D1.1M-10.....Structural Welding Code-Steel
- F. Research Council on Structural Connections (RCSC) of The Engineering
Foundation:
Specification for Structural Joints Using ASTM A325 or A490 Bolts
- G. Military Specifications (Mil. Spec.):
MIL-P-21035.....Paint, High Zinc Dust Content, Galvanizing,
Repair
- H. Occupational Safety and Health Administration (OSHA):
29 CFR Part 1926-2001...Safety Standards for Steel Erection

PART 2 - PRODUCTS

2.1 MATERIALS:

- A. Structural Steel: ASTM A36, A992.
- B. Structural Tubing: ASTM A500, Grade B.
- C. Structural Tubing: ASTM A501.
- D. Steel Pipe: ASTM A53, Grade B.
- E. Bolts, Nuts and Washers:
1. High-strength bolts, including nuts and washers: ASTM A325.
2. Bolts and nuts, other than high-strength: ASTM A307, Grade A.
3. Plain washers, other than those in contact with high-strength bolt
heads and nuts: ANSI Standard B18.22.1.
- F. Zinc Coating: ASTM A123.
- G. Galvanizing Repair Paint: Mil. Spec. MIL-P-21035.

PART 3 - EXECUTION

3.1 CONNECTIONS (SHOP AND FIELD):

- A. Welding: Welding in accordance with AWS D1.1. Welds shall be made only by welders and welding operators who have been previously qualified by tests as prescribed in AWS D1.1 to perform type of work required.
- B. High-Strength Bolts: High-strength bolts tightened to a bolt tension not less than 70% of their minimum tensile strength. Tightening done with properly calibrated wrenches, by turn-of-nut method or by use of direct tension indicators (bolts or washers). Tighten bolts in connections identified as slip-critical using Direct Tension Indicators. Twist-off torque bolts are not an acceptable alternate fastener for slip critical connections.

3.2 FABRICATION:

Fabrication in accordance with Chapter M, AISC 360.

3.3 SHOP PAINTING:

- A. General: Shop paint steel with primer in accordance with AISC 303, Section 6.
- B. Shop paint for steel surfaces is specified in Section 09 91 00, PAINTING.
- C. Do not apply paint to following:
 - 1. Surfaces within 50 mm (2 inches) of joints to be welded in field.
 - 2. Surfaces which will be encased in concrete.
 - 3. Surfaces which will receive sprayed on fireproofing.
 - 4. Top flange of members which will have shear connector studs applied.
- D. Zinc Coated (Hot Dip Galvanized) per ASTM A123 (after fabrication):
Touch-up after erection: Clean and wire brush any abraded and other spots worn through zinc coating, including threaded portions of bolts and welds and touch-up with galvanizing repair paint.

3.4 ERECTION:

- A. General: Erection in accordance with AISC 303, Section 7B. Temporary Supports: Temporary support of structural steel frames during erection in accordance with AISC 303, Section 7

3.5 FIELD PAINTING:

- A. After erection, touch-up steel surfaces specified to be shop painted. After welding is completed, clean and prime areas not painted due to field welding.
- B. Finish painting of steel surfaces is specified in Section 09 91 00, PAINTING.

- - - E N D - - -

SECTION 07 84 00
FIRESTOPPING

PART 1 GENERAL

1.1 DESCRIPTION

- A. Closures of openings in walls, floors, and roof decks against penetration of flame, heat, and smoke or gases in fire resistant rated construction.
- B. Closure of openings in walls against penetration of gases or smoke in smoke partitions.

1.2 RELATED WORK

- A. Fire and smoke damper assemblies in ductwork: Section 23 31 00, HVAC DUCTS AND CASINGS.

1.3 SUBMITTALS

- A. Submit in accordance with Section 01 33 23, SHOP DRAWINGS, PRODUCT DATA, AND SAMPLES.
- B. Manufacturers literature, data, and installation instructions for types of firestopping and smoke stopping used.
- C. List of FM, UL, or WH classification number of systems installed.
- D. Certified laboratory test reports for ASTM E814 tests for systems not listed by FM, UL, or WH proposed for use.

1.4 DELIVERY AND STORAGE

- A. Deliver materials in their original unopened containers with manufacturer's name and product identification.
- B. Store in a location providing protection from damage and exposure to the elements.

1.5 WARRANTY

Firestopping work subject to the terms of the Article "Warranty of Construction", FAR clause 52.246-21, except extend the warranty period to five years.

1.6 QUALITY ASSURANCE

FM, UL, or WH or other approved laboratory tested products will be acceptable.

1.7 APPLICABLE PUBLICATIONS

- A. Publications listed below form a part of this specification to the extent referenced. Publications are referenced in the text by the basic designation only.

B. American Society for Testing and Materials (ASTM):

E84-10.....Surface Burning Characteristics of Building
Materials

E814-11.....Fire Tests of Through-Penetration Fire Stops

C. Factory Mutual Engineering and Research Corporation (FM):

Annual Issue Approval Guide Building Materials

D. Underwriters Laboratories, Inc. (UL):

Annual Issue Building Materials Directory

Annual Issue Fire Resistance Directory

1479-10.....Fire Tests of Through-Penetration Firestops

E. Warnock Hersey (WH):

Annual Issue Certification Listings

PART 2 - PRODUCTS

2.1 FIRESTOP SYSTEMS

- A. Use either factory built (Firestop Devices) or field erected (through-Penetration Firestop Systems) to form a specific building system maintaining required integrity of the fire barrier and stop the passage of gases or smoke.
- B. Through-penetration firestop systems and firestop devices tested in accordance with ASTM E814 or UL 1479 using the "F" or "T" rating to maintain the same rating and integrity as the fire barrier being sealed. "T" ratings are not required for penetrations smaller than or equal to 100 mm (4 in) nominal pipe or 0.01 m² (16 sq. in.) in overall cross sectional area.
- C. Products requiring heat activation to seal an opening by its intumescence shall exhibit a demonstrated ability to function as designed to maintain the fire barrier.
- D. Firestop sealants used for firestopping or smoke sealing shall have following properties:
 - 1. Contain no flammable or toxic solvents.
 - 2. Have no dangerous or flammable out gassing during the drying or curing of products.
 - 3. Water-resistant after drying or curing and unaffected by high humidity, condensation or transient water exposure.
 - 4. When used in exposed areas, shall be capable of being sanded and finished with similar surface treatments as used on the surrounding wall or floor surface.

- E. Firestopping system or devices used for penetrations by glass pipe, plastic pipe or conduits, unenclosed cables, or other non-metallic materials shall have following properties:
 - 1. Classified for use with the particular type of penetrating material used.
 - 2. Penetrations containing loose electrical cables, computer data cables, and communications cables protected using firestopping systems that allow unrestricted cable changes without damage to the seal.
 - 3. Intumescent products which would expand to seal the opening and act as fire, smoke, toxic fumes, and, water sealant.
- F. Maximum flame spread of 25 and smoke development of 50 when tested in accordance with ASTM E84.
- G. FM, UL, or WH rated or tested by an approved laboratory in accordance with ASTM E814.
- H. Materials to be asbestos free.

2.2 SMOKE STOPPING IN SMOKE PARTITIONS

- A. Use silicone sealant in smoke partitions as specified in Section 07 92 00, JOINT SEALANTS.
- B. Use mineral fiber filler and bond breaker behind sealant.
- C. Sealants shall have a maximum flame spread of 25 and smoke developed of 50 when tested in accordance with E84.
- D. When used in exposed areas capable of being sanded and finished with similar surface treatments as used on the surrounding wall or floor surface.

PART 3 - EXECUTION

3.1 EXAMINATION

Submit product data and installation instructions, as required by article, submittals, after an on site examination of areas to receive firestopping.

3.2 PREPARATION

- A. Remove dirt, grease, oil, loose materials, or other substances that prevent adherence and bonding or application of the firestopping or smoke stopping materials.
- B. Remove insulation on insulated pipe for a distance of 150 mm (six inches) on either side of the fire rated assembly prior to applying the

firestopping materials unless the firestopping materials are tested and approved for use on insulated pipes.

3.3 INSTALLATION

- A. Do not begin work until the specified material data and installation instructions of the proposed firestopping systems have been submitted and approved.
- B. Install firestopping systems with smoke stopping in accordance with FM, UL, WH, or other approved system details and installation instructions.
- C. Install smoke stopping seals in smoke partitions.

3.4 CLEAN-UP AND ACCEPTANCE OF WORK

- A. As work on each floor is completed, remove materials, litter, and debris.
- B. Do not move materials and equipment to the next-scheduled work area until completed work is inspected and accepted by the Resident Engineer.
- C. Clean up spills of liquid type materials.

- - - E N D - - -

SECTION 07 92 00
JOINT SEALANTS

PART 1 - GENERAL

1.1 DESCRIPTION:

Section covers all sealant and caulking materials and their application, wherever required for complete installation of building materials or systems.

1.2 RELATED WORK:

A. Firestopping penetrations: Section 07 84 00, FIRESTOPPING.

1.3 QUALITY CONTROL:

A. Installer Qualifications: An experienced installer who has specialized in installing joint sealants similar in material, design, and extent to those indicated for this Project and whose work has resulted in joint-sealant installations with a record of successful in-service performance.

B. Source Limitations: Obtain each type of joint sealant through one source from a single manufacturer.

C. Product Testing: Obtain test results from a qualified testing agency based on testing current sealant formulations within a 12-month period.

1. Testing Agency Qualifications: An independent testing agency qualified according to ASTM C1021.

2. Test elastomeric joint sealants for compliance with requirements specified by reference to ASTM C920, and where applicable, to other standard test methods.

3. Test other joint sealants for compliance with requirements indicated by referencing standard specifications and test methods.

D. VOC: Acrylic latex and Silicon sealants shall have less than 50g/l VOC content.

1.4 SUBMITTALS:

A. Submit in accordance with Section 01 33 23, SHOP DRAWINGS, PRODUCT DATA, AND SAMPLES.

B. Manufacturer's installation instructions for each product used.

C. Cured samples of exposed sealants for each color where required to match adjacent material.

D. Manufacturer's Literature and Data:

1. Caulking compound

2. Primers
3. Sealing compound, each type, including compatibility when different sealants are in contact with each other.

1.5 PROJECT CONDITIONS:

A. Environmental Limitations:

1. Do not proceed with installation of joint sealants under following conditions:
 - a. When ambient and substrate temperature conditions are outside limits permitted by joint sealant manufacturer or are below 4.4 °C (40 °F).
 - b. When joint substrates are wet.

B. Joint-Width Conditions:

1. Do not proceed with installation of joint sealants where joint widths are less than those allowed by joint sealant manufacturer for applications indicated.

C. Joint-Substrate Conditions:

1. Do not proceed with installation of joint sealants until contaminants capable of interfering with adhesion are removed from joint substrates.

1.6 DELIVERY, HANDLING, AND STORAGE:

- A. Deliver materials in manufacturers' original unopened containers, with brand names, date of manufacture, shelf life, and material designation clearly marked thereon.
- B. Carefully handle and store to prevent inclusion of foreign materials.
- C. Do not subject to sustained temperatures exceeding 32° C (90° F) or less than 5° C (40° F).

1.7 DEFINITIONS:

- A. Definitions of terms in accordance with ASTM C717 and as specified.
- B. Back-up Rod: A type of sealant backing.
- C. Bond Breakers: A type of sealant backing.
- D. Filler: A sealant backing used behind a back-up rod.

1.8 WARRANTY:

- A. Warranty exterior sealing against leaks, adhesion, and cohesive failure, and subject to terms of "Warranty of Construction", FAR clause 52.246-21, except that warranty period shall be extended to two years.
- B. General Warranty: Special warranty specified in this Article shall not deprive Government of other rights Government may have under other

provisions of Contract Documents and shall be in addition to, and run concurrent with, other warranties made by Contractor under requirements of Contract Documents.

1.9 APPLICABLE PUBLICATIONS:

- A. Publications listed below form a part of this specification to extent referenced. Publications are referenced in text by basic designation only.
- B. American Society for Testing and Materials (ASTM):
- C509-06.....Elastomeric Cellular Preformed Gasket and Sealing Material.
 - C612-10.....Mineral Fiber Block and Board Thermal Insulation.
 - C717-10.....Standard Terminology of Building Seals and Sealants.
 - C834-10.....Latex Sealants.
 - C919-08.....Use of Sealants in Acoustical Applications.
 - C920-10.....Elastomeric Joint Sealants.
 - C1021-08.....Laboratories Engaged in Testing of Building Sealants.
 - C1193-09.....Standard Guide for Use of Joint Sealants.
 - C1330-02 (R2007).....Cylindrical Sealant Backing for Use with Cold Liquid Applied Sealants.
 - D1056-07.....Specification for Flexible Cellular Materials—Sponge or Expanded Rubber.
 - E84-09.....Surface Burning Characteristics of Building Materials.
- C. Sealant, Waterproofing and Restoration Institute (SWRI).
The Professionals' Guide

PART 2 - PRODUCTS

2.1 SEALANTS:

- A. S-1:
- 1. ASTM C920, polyurethane or polysulfide.
 - 2. Type M.
 - 3. Class 25.
 - 4. Grade NS.
 - 5. Shore A hardness of 20-40
- B. S-2:

1. ASTM C920, polyurethane or polysulfide.
2. Type M.
3. Class 25.
4. Grade P.
5. Shore A hardness of 25-40.

C. S-3:

1. ASTM C920, polyurethane or polysulfide.
2. Type S.
3. Class 25, joint movement range of plus or minus 50 percent.
4. Grade NS.
5. Shore A hardness of 15-25.
6. Minimum elongation of 700 percent.

D. S-4:

1. ASTM C920 polyurethane or polysulfide.
2. Type S.
3. Class 25.
4. Grade NS.
5. Shore A hardness of 25-40.

E. S-5:

1. ASTM C920, polyurethane or polysulfide.
2. Type S.
3. Class 25.
4. Grade P.
5. Shore hardness of 15-45.

F. S-6:

1. ASTM C920, silicone, neutral cure.
2. Type S.
3. Class: Joint movement range of plus 100 percent to minus 50 percent.
4. Grade NS.
5. Shore A hardness of 15-20.
6. Minimum elongation of 1200 percent.

G. S-7:

1. ASTM C920, silicone, neutral cure.
2. Type S.
3. Class 25.
4. Grade NS.
5. Shore A hardness of 25-30.

6. Structural glazing application.

H. S-8:

1. ASTM C920, silicone, acetoxycure.
2. Type S.
3. Class 25.
4. Grade NS.
5. Shore A hardness of 25-30.
6. Structural glazing application.

I. S-9:

1. ASTM C920 silicone.
2. Type S.
3. Class 25.
4. Grade NS.
5. Shore A hardness of 25-30.
6. Non-yellowing, mildew resistant.

J. S-10:

1. ASTM C920, coal tar extended fuel resistance polyurethane.
2. Type M/S.
3. Class 25.
4. Grade P/NS.
5. Shore A hardness of 15-20.

K. S-11:

1. ASTM C920 polyurethane.
2. Type M/S.
3. Class 25.
4. Grade P/NS.
5. Shore A hardness of 35 to 50.

L. S-12:

1. ASTM C920, polyurethane.
2. Type M/S.
3. Class 25, joint movement range of plus or minus 50 percent.
4. Grade P/NS.
5. Shore A hardness of 25 to 50.

2.2 CAULKING COMPOUND:

A. C-1: ASTM C834, acrylic latex.

B. C-2: One component acoustical caulking, non drying, non hardening, synthetic rubber.

2.3 COLOR:

- A. Sealants used with exposed masonry shall match color of mortar joints.
- B. Sealants used with unpainted concrete shall match color of adjacent concrete.
- C. Color of sealants for other locations shall be light gray or aluminum, unless specified otherwise.
- D. Caulking shall be light gray or white, unless specified otherwise.

2.4 JOINT SEALANT BACKING:

- A. General: Provide sealant backings of material and type that are nonstaining; are compatible with joint substrates, sealants, primers, and other joint fillers; and are approved for applications indicated by sealant manufacturer based on field experience and laboratory testing.
- B. Cylindrical Sealant Backings: ASTM C1330, of type indicated below and of size and density to control sealant depth and otherwise contribute to producing optimum sealant performance:
 - 1. Type C: Closed-cell material with a surface skin.
- C. Elastomeric Tubing Sealant Backings: Neoprene, butyl, EPDM, or silicone tubing complying with ASTM D1056, nonabsorbent to water and gas, and capable of remaining resilient at temperatures down to minus 32° C (minus 26° F). Provide products with low compression set and of size and shape to provide a secondary seal, to control sealant depth, and otherwise contribute to optimum sealant performance.
- D. Bond-Breaker Tape: Polyethylene tape or other plastic tape recommended by sealant manufacturer for preventing sealant from adhering to rigid, inflexible joint-filler materials or joint surfaces at back of joint where such adhesion would result in sealant failure. Provide self-adhesive tape where applicable.

2.5 FILLER:

- A. Mineral fiber board: ASTM C612, Class 1.
- B. Thickness same as joint width.
- C. Depth to fill void completely behind back-up rod.

2.6 PRIMER:

- A. As recommended by manufacturer of caulking or sealant material.
- B. Stain free type.

2.7 CLEANERS-NON POUROUS SURFACES:

Chemical cleaners acceptable to manufacturer of sealants and sealant backing material, free of oily residues and other substances capable of

staining or harming joint substrates and adjacent non-porous surfaces and formulated to promote adhesion of sealant and substrates.

PART 3 - EXECUTION

3.1 INSPECTION:

- A. Inspect substrate surface for bond breaker contamination and unsound materials at adherent faces of sealant.
- B. Coordinate for repair and resolution of unsound substrate materials.
- C. Inspect for uniform joint widths and that dimensions are within tolerance established by sealant manufacturer.

3.2 PREPARATIONS:

- A. Prepare joints in accordance with manufacturer's instructions and SWRI.
- B. Clean surfaces of joint to receive caulking or sealants leaving joint dry to the touch, free from frost, moisture, grease, oil, wax, lacquer paint, or other foreign matter that would tend to destroy or impair adhesion.
 - 1. Clean porous joint substrate surfaces by brushing, grinding, blast cleaning, mechanical abrading, or a combination of these methods to produce a clean, sound substrate capable of developing optimum bond with joint sealants.
 - 2. Remove loose particles remaining from above cleaning operations by vacuuming or blowing out joints with oil-free compressed air. Porous joint surfaces include the following:
 - a. Concrete.
 - b. Masonry.
 - c. Unglazed surfaces of ceramic tile.
 - 3. Remove laitance and form-release agents from concrete.
 - 4. Clean nonporous surfaces with chemical cleaners or other means that do not stain, harm substrates, or leave residues capable of interfering with adhesion of joint sealants.
 - a. Metal.
 - b. Glass.
 - c. Porcelain enamel.
 - d. Glazed surfaces of ceramic tile.
- C. Do not cut or damage joint edges.
- D. Apply masking tape to face of surfaces adjacent to joints before applying primers, caulking, or sealing compounds.
 - 1. Do not leave gaps between ends of sealant backings.

2. Do not stretch, twist, puncture, or tear sealant backings.
 3. Remove absorbent sealant backings that have become wet before sealant application and replace them with dry materials.
- E. Apply primer to sides of joints wherever required by compound manufacturer's printed instructions.
1. Apply primer prior to installation of back-up rod or bond breaker tape.
 2. Use brush or other approved means that will reach all parts of joints.
- F. Take all necessary steps to prevent three sided adhesion of sealants.

3.3 BACKING INSTALLATION:

- A. Install back-up material, to form joints enclosed on three sides as required for specified depth of sealant.
- B. Where deep joints occur, install filler to fill space behind the back-up rod and position the rod at proper depth.
- C. Cut fillers installed by others to proper depth for installation of back-up rod and sealants.
- D. Install back-up rod, without puncturing the material, to a uniform depth, within plus or minus 3 mm (1/8 inch) for sealant depths specified.
- E. Where space for back-up rod does not exist, install bond breaker tape strip at bottom (or back) of joint so sealant bonds only to two opposing surfaces.
- F. Take all necessary steps to prevent three sided adhesion of sealants.

3.4 SEALANT DEPTHS AND GEOMETRY:

- A. At widths up to 6 mm (1/4 inch), sealant depth equal to width.
- B. At widths over 6 mm (1/4 inch), sealant depth 1/2 of width up to 13 mm (1/2 inch) maximum depth at center of joint with sealant thickness at center of joint approximately 1/2 of depth at adhesion surface.

3.5 INSTALLATION:

- A. General:
1. Apply sealants and caulking only when ambient temperature is between 5° C and 38° C (40° and 100° F).
 2. Do not use polysulfide base sealants where sealant may be exposed to fumes from bituminous materials, or where water vapor in continuous contact with cementitious materials may be present.

3. Do not use sealant type listed by manufacture as not suitable for use in locations specified.
 4. Apply caulking and sealing compound in accordance with manufacturer's printed instructions.
 5. Avoid dropping or smearing compound on adjacent surfaces.
 6. Fill joints solidly with compound and finish compound smooth.
 7. Tool joints to concave surface unless shown or specified otherwise.
 8. Finish paving or floor joints flush unless joint is otherwise detailed.
 9. Apply compounds with nozzle size to fit joint width.
 10. Test sealants for compatibility with each other and substrate. Use only compatible sealant.
- B. For application of sealants, follow requirements of ASTM C1193 unless specified otherwise.
- C. Where gypsum board partitions are of sound rated, fire rated, or smoke barrier construction, follow requirements of ASTM C919 only to seal all cut-outs and intersections with the adjoining construction unless specified otherwise.
1. Apply a 6 mm (1/4 inch) minimum bead of sealant each side of runners (tracks), including those used at partition intersections with dissimilar wall construction.
 2. Coordinate with application of gypsum board to install sealant immediately prior to application of gypsum board.
 3. Partition intersections: Seal edges of face layer of gypsum board abutting intersecting partitions, before taping and finishing or application of veneer plaster-joint reinforcing.
 4. Openings: Apply a 6 mm (1/4 inch) bead of sealant around all cut-outs to seal openings of electrical boxes, ducts, pipes and similar penetrations. To seal electrical boxes, seal sides and backs.
 5. Control Joints: Before control joints are installed, apply sealant in back of control joint to reduce flanking path for sound through control joint.

3.6 FIELD QUALITY CONTROL:

- A. Field-Adhesion Testing: Field-test joint-sealant adhesion to joint substrates as recommended by sealant manufacturer:

- B. Inspect joints for complete fill, for absence of voids, and for joint configuration complying with specified requirements. Record results in a field adhesion test log.
- C. Inspect tested joints and report on following:
 - 1. Whether sealants in joints connected to pulled-out portion failed to adhere to joint substrates or tore cohesively. Include data on pull distance used to test each type of product and joint substrate.
 - 2. Compare these results to determine if adhesion passes sealant manufacturer's field-adhesion hand-pull test criteria.
 - 3. Whether sealants filled joint cavities and are free from voids.
 - 4. Whether sealant dimensions and configurations comply with specified requirements.
- D. Record test results in a field adhesion test log. Include dates when sealants were installed, names of persons who installed sealants, test dates, test locations, whether joints were primed, adhesion results and percent elongations, sealant fill, sealant configuration, and sealant dimensions.
- E. Repair sealants pulled from test area by applying new sealants following same procedures used to originally seal joints. Ensure that original sealant surfaces are clean and new sealant contacts original sealant.
- F. Evaluation of Field-Test Results: Sealants not evidencing adhesive failure from testing or noncompliance with other indicated requirements, will be considered satisfactory. Remove sealants that fail to adhere to joint substrates during testing or to comply with other requirements. Retest failed applications until test results prove sealants comply with indicated requirements.

3.7 CLEANING:

- A. Fresh compound accidentally smeared on adjoining surfaces: Scrape off immediately and rub clean with a solvent as recommended by the caulking or sealant manufacturer.
- B. After filling and finishing joints, remove masking tape.
- C. Leave adjacent surfaces in a clean and unstained condition.

3.8 LOCATIONS:

- A. Exterior Building Joints, Horizontal and Vertical:
 - 1. Metal to Metal: Type S-1, S-2
 - 2. Metal to Masonry or Stone: Type S-1

3. Masonry to Masonry or Stone: Type S-1
 4. Stone to Stone: Type S-1
 5. Cast Stone to Cast Stone: Type S-1
 6. Threshold Setting Bed: Type S-1, S-3, S-4
 7. Masonry Expansion and Control Joints: Type S-6
 8. Wood to Masonry: Type S-1
- B. Metal Reglets and Flashings:
1. Flashings to Wall: Type S-6
 2. Metal to Metal: Type S-6
- C. Sanitary Joints:
1. Walls to Plumbing Fixtures: Type S-9
 2. Counter Tops to Walls: Type S-9
 3. Pipe Penetrations: Type S-9
- D. Horizontal Traffic Joints:
1. Concrete Paving, Unit Pavers: Type S-11 or S-12
- E. Interior Caulking:
1. Typical Narrow Joint 6 mm, (1/4 inch) or less at Walls and Adjacent Components: Types C-1 and C-2.
 2. Perimeter of Doors, Windows, Access Panels which Adjoin Concrete or Masonry Surfaces: Types C-1 and C-2.
 3. Joints at Masonry Walls and Columns, Piers, Concrete Walls or Exterior Walls: Types C-1 and C-2.
 4. Perimeter of Lead Faced Control Windows and Plaster or Gypsum Wallboard Walls: Types C-1 and C-2.
 5. Exposed Isolation Joints at Top of Full Height Walls: Types C-1 and C-2.
 6. Exposed Acoustical Joint at Sound Rated Partitions Type C-2.
 7. Concealed Acoustic Sealant Types S-4, C-1 and C-2.

- - - E N D - - -

**SECTION 08 90 00
LOUVERS AND VENTS**

PART 1 - GENERAL

1.1 DESCRIPTION

This section specifies fixed and operable wall louvers, door louvers and wall vents.

1.2 RELATED WORK

1.3 SUBMITTALS

- A. Submit in accordance with Section 01 33 23, SHOP DRAWINGS, PRODUCT DATA, AND SAMPLES.
- B. Shop Drawings:
Each type, showing material, finish, size of members, operating devices, method of assembly, and installation and anchorage details.
- C. Manufacturer's Literature and Data:
Each type of louver and vent.

1.4 APPLICABLE PUBLICATIONS

- A. The publications listed below form a part of this specification to the extent referenced. The publications are referenced in the text by the basic designation only.
- B. The Master Painters Institute (MPI):
Approved Product List - September 2011
- C. American Society for Testing and Materials (ASTM):
 - A167-99(R2009).....Stainless and Heat-Resisting Chromium - Nickel Steel Plate, Sheet, and Strip
 - A1008/A1008M-10.....Steel, Sheet, Carbon, Cold Rolled, Structural, and High Strength Low-Alloy with Improved Formability
 - B209/B209M-03(R2007)....Aluminum and Aluminum Alloy, Sheet and Plate
 - B221-08.....Aluminum and Aluminum Alloy Extruded Bars, Rods, Wire, Shapes, and Tubes
 - B221M-07.....Aluminum and Aluminum Alloy Extruded Bars, Rods, Wire Shapes, and Tubes
- D. National Association of Architectural Metal Manufacturers (NAAMM):
AMP 500-06.....Metal Finishes Manual
- E. National Fire Protection Association (NFPA):
90A-09.....Installation of Air Conditioning and Ventilating Systems
- G. American Architectural Manufacturers Association (AAMA):

2605-11.....High Performance Organic Coatings on
Architectural Extrusions and Panels

H. Air Movement and Control Association, Inc. (AMCA):

500-L-07.....Testing Louvers

PART 2 - PRODUCTS

2.1 MATERIALS

- A. Aluminum, Extruded: ASTM B221/B221M.
- B. Stainless Steel: ASTM A167, Type 302B.
- C. Aluminum, Plate and Sheet: ASTM B209/B209M.
- D. Fasteners: Fasteners for securing louvers and wall vents to adjoining construction, except as otherwise specified or shown, shall be toggle or expansion bolts, of size and type as required for each specific type of installation and service condition.
 - 1. Where type, size, or spacing of fasteners is not shown or specified, submit shop drawings showing proposed fasteners, and method of installation.
 - 2. Fasteners for louvers, louver frames, and wire guards shall be of stainless steel or aluminum.
- E. Inorganic Zinc Primer: MPI No. 19.

2.2 EXTERIOR WALL LOUVERS

- A. General:
 - 1. Provide fixed and operable type louvers of size and design shown.
 - 2. Heads, sills and jamb sections shall have formed caulking slots or be designed to retain caulking. Head sections shall have exterior drip lip, and sill sections an integral water stop.
 - 3. Furnish louvers with sill extension or separate sill as shown.
 - 4. Frame shall be mechanically fastened or welded construction with welds dressed smooth and flush.
- B. Performance Characteristics:
 - 1. Weather louvers shall have a minimum of 47 percent free area and shall pass 500 (fpm) free area velocity at a pressure drop not exceeding 0.055 inch water gage and be of wind driven rain penetration class A (0.99 Effectiveness) at a rainfall rate of 3 inches/hr when tested per AMCA Standard 500-L.
 - 2. Louvers shall bear AMCA certified rating seals for air performance and water penetration ratings.
- C. Aluminum Louvers:
 - 1. General: Frames, blades, sills and mullions (sliding interlocking type); 2 mm (0.081-inch) thick extruded aluminum. Blades shall be drainable type and have reinforcing bosses.

2. Louvers, fixed: Make frame sizes 13 mm (1/2-inch) smaller than openings. Single louvers frames shall not exceed 1700 mm (66 inches) wide. When openings exceed 1700 mm (66 inches), provide twin louvers separated by mullion members.
3. Louvers, operable: Louver frame opening sizes, single louver sizes and mullion requirements shall be as specified for fixed louvers.
 - a. Blades: Attach blades to frame with aluminum pivot pins through nylon bearings. Fasten each blade to stainless steel operation arms that are connected to minimum 3 mm (1/8-inch) thick stainless steel operating handle arranged for simultaneous operation of blades.

2.3 CLOSURE ANGLES AND CLOSURE PLATES

- A. Fabricate from 2 mm (0.074-inch) thick stainless steel or aluminum.
- B. Provide continuous closure angles and closure plates on inside head, jambs and sill of exterior wall louvers.
- C. Secure angles and plates to louver frames with screws, and to masonry or concrete with fasteners as specified.

2.4 WIRE GUARDS

- A. Provide wire guards on outside of all exterior louvers, except on exhaust air louvers.
- B. Fabricate frames from 2 mm (0.081-inch) thick extruded or sheet aluminum designed to retain wire mesh.
- C. Wire mesh shall be woven from not less than 1.3 mm (0.05-inch) diameter stainless steel wire in 13 mm (1/2-inch) square mesh.
- D. Miter corners and join by concealed corner clips or locks extending about 57 mm (2-1/4 inches) into rails and stiles. Equip wire guards over four feet in height with a mid-rail constructed as specified for frame components.
- E. Fasten frames to outside of louvers with aluminum or stainless steel devices designed to allow removal and replacement without damage to the wire guard or the louver.

2.5 WALL VENTS

- A. Fabricate exterior wall vents from either 4.7 mm (0.187-inch) thick aluminum plate or 6 mm (1/4-inch) thick cast iron, perforated in diamond lattice pattern, with not over 19 mm (3/4-inch) openings.
- B. Vents shall have aluminum screen frame with aluminum alloy insect screening mounted on back of vent by means of 19 mm x 5 mm (3/4-inch by 3/16-inch) top and bottom bars screwed to grille.

- C. Vent Frames In Masonry: Fabricate of 45 mm x 30 mm x 5 mm (1-3/4 inch by 1-1/4 inch by 3/16-inch) steel angles bolted with 6 mm (1/4-inch) diameter expansion bolts at jambs.

2.6 FINISH

- A. In accordance with NAAMM Metal Finishes Manual: AMP 500-505
- B. Aluminum Louvers:
 - 1. Anodized finish
 - a. Mill finish, as fabricated.
 - 2. Organic Finish: AAMA 2605 (Fluorocarbon coating).
- C. Aluminum Wall Vents: Sand blasted satin finish.

2.7 PROTECTION

- A. Provide protection for aluminum against galvanic action wherever dissimilar materials are in contact, by painting the contact surfaces of the dissimilar material with a heavy coat of bituminous paint (complete coverage), or by separating the contact surfaces with a performed synthetic rubber tape having pressure sensitive adhesive coating on one side.
- B. Isolate the aluminum from plaster, concrete and masonry by coating aluminum with zinc-chromate primer.
- C. Protect finished surfaces from damage during fabrication, erection, and after completion of the work.

PART 3 - EXECUTION

3.1 INSTALLATION

- A. Set work accurately, in alignment and where shown. Items shall be plumb, level, free of rack and twist, and set parallel or perpendicular as required to line and plane of surface.
- B. Furnish setting drawings and instructions for installation of anchors and for the positioning of items having anchors to be built into masonry construction. Provide temporary bracing for such items until masonry is set.
- C. Provide anchoring devices and fasteners as shown and as necessary for securing louvers and vents to building construction as specified. Power actuated drive pins may be used, except for removal items and where members would be deformed or substrate damaged by their use.
- D. Generally, set wall louvers and vents in masonry walls during progress of the work. If wall louvers and vents are not delivered to job in time for installation in prepared openings, make provision for later installation. Set in cast-in-place concrete in prepared openings.

3.2 CLEANING AND ADJUSTING

- A. After installation, all exposed prefinished and plated items and all items fabricated from stainless steel and aluminum shall be cleaned as recommended by the manufacturer and protected from damage until completion of the project.
- B. All movable parts, including hardware, shall be cleaned and adjusted to operate as designed without binding or deformation of the members, so as to be centered in the opening of frame, and where applicable, to have all contact surfaces fit tight and even without forcing or warping the components

- - - E N D - - -

SECTION 09 91 00
PAINTING

PART 1-GENERAL

1.1 DESCRIPTION

- A. Section specifies field painting.
- B. Section specifies prime coats which may be applied in shop under other sections.
- C. Painting includes shellacs, stains, varnishes, coatings specified, and striping or markers and identity markings.

1.2 RELATED WORK

- A. Shop prime painting of steel and ferrous metals: Division 05 - METALS, Division 08 - OPENINGS, Division 21 - FIRE SUPPRESSION, Division 22 - PLUMBING, Division 23 - HEATING, VENTILATION AND AIR-CONDITIONING, Division 26 - ELECTRICAL.

1.3 SUBMITTALS

- A. Submit in accordance with Section 01 33 23, SHOP DRAWINGS, PRODUCT DATA, AND SAMPLES.
- B. Manufacturer's Literature and Data:
Before work is started, or sample panels are prepared, submit manufacturer's literature, the current Master Painters Institute (MPI) "Approved Product List" indicating brand label, product name and product code as of the date of contract award, will be used to determine compliance with the submittal requirements of this specification. The Contractor may choose to use subsequent MPI "Approved Product List", however, only one list may be used for the entire contract and each coating system is to be from a single manufacturer. All coats on a particular substrate must be from a single manufacturer. No variation from the MPI "Approved Product List" where applicable is acceptable.
- C. Sample Panels:
 - 1. After painters' materials have been approved and before work is started submit sample panels showing each type of finish and color specified.
 - 2. Panels to show color: Composition board, 100 by 250 by 3 mm (4 inch by 10 inch by 1/8 inch).
 - 3. Panel to show transparent finishes: Wood of same species and grain pattern as wood approved for use, 100 by 250 by 3 mm (4 inch by 10 inch face by 1/4 inch) thick minimum, and where both flat and edge grain will be exposed, 250 mm (10 inches) long by sufficient size, 50 by 50 mm (2 by 2 inch) minimum or actual wood member to show complete finish.
 - 4. Attach labels to panel stating the following:

- a. Federal Specification Number or manufacturers name and product number of paints used.
- b. Specification code number specified in Section 09 06 00, SCHEDULE FOR FINISHES.
- c. Product type and color.
- d. Name of project.
5. Strips showing not less than 50 mm (2 inch) wide strips of undercoats and 100 mm (4 inch) wide strip of finish coat.
- D. Sample of identity markers if used.
- E. Manufacturers' Certificates indicating compliance with specified requirements:
 1. Manufacturer's paint substituted for Federal Specification paints meets or exceeds performance of paint specified.
 2. High temperature aluminum paint.
 3. Epoxy coating.
 4. Intumescent clear coating or fire retardant paint.
 5. Plastic floor coating.

1.4 DELIVERY AND STORAGE

- A. Deliver materials to site in manufacturer's sealed container marked to show following:
 1. Name of manufacturer.
 2. Product type.
 3. Batch number.
 4. Instructions for use.
 5. Safety precautions.
- B. In addition to manufacturer's label, provide a label legibly printed as following:
 1. Federal Specification Number, where applicable, and name of material.
 2. Surface upon which material is to be applied.
 3. If paint or other coating, state coat types; prime, body or finish.
- C. Maintain space for storage, and handling of painting materials and equipment in a neat and orderly condition to prevent spontaneous combustion from occurring or igniting adjacent items.
- D. Store materials at site at least 24 hours before using, at a temperature between 18 and 30 degrees C (65 and 85 degrees F).

1.5 MOCK-UP PANEL

- A. Before starting application of water paint mixtures, apply paint as specified to an area, not to exceed 9 m² (100 ft²), selected by COR.

- B. Finish and texture approved by Resident Engineer will be used as a standard of quality for remainder of work.

1.6 APPLICABLE PUBLICATIONS

- A. Publications listed below form a part of this specification to the extent referenced. Publications are referenced in the text by basic designation only.
- B. American Conference of Governmental Industrial Hygienists (ACGIH):
ACGIH TLV-BKLT-2012.....Threshold Limit Values (TLV) for Chemical Substances and Physical Agents and Biological Exposure Indices (BEIs)
ACGIH TLV-DOC-2012.....Documentation of Threshold Limit Values and Biological Exposure Indices, (Seventh Edition)
- C. American National Standards Institute (ANSI):
A13.1-07.....Scheme for the Identification of Piping Systems
- D. American Society for Testing and Materials (ASTM):
D260-86.....Boiled Linseed Oil
- E. Commercial Item Description (CID):
A-A-1555.....Water Paint, Powder (Cementitious, White and Colors) (WPC) (cancelled)
A-A-3120.....Paint, For Swimming Pools (RF) (cancelled)
- F. Federal Specifications (Fed Spec):
TT-P-1411A.....Paint, Copolymer-Resin, Cementitious (For Waterproofing Concrete and Masonry Walls) (CEP)
- G. Master Painters Institute (MPI):
No. 1-12.....Aluminum Paint (AP)
No. 4-12.....Interior/ Exterior Latex Block Filler
No. 5-12.....Exterior Alkyd Wood Primer
No. 7-12.....Exterior Oil Wood Primer
No. 8-12.....Exterior Alkyd, Flat MPI Gloss Level 1 (EO)
No. 9-12.....Exterior Alkyd Enamel MPI Gloss Level 6 (EO)
No. 10-12.....Exterior Latex, Flat (AE)
No. 11-12.....Exterior Latex, Semi-Gloss (AE)
No. 18-12.....Organic Zinc Rich Primer
No. 22-12.....Aluminum Paint, High Heat (up to 590° - 1100F) (HR)
No. 26-12.....Cementitious Galvanized Metal Primer
No. 27-12.....Exterior / Interior Alkyd Floor Enamel, Gloss (FE)
No. 31-12.....Polyurethane, Moisture Cured, Clear Gloss (PV)
No. 36-12.....Knot Sealer
No. 43-12.....Interior Satin Latex, MPI Gloss Level 4

No. 44-12.....Interior Low Sheen Latex, MPI Gloss Level 2
No. 45-12.....Interior Primer Sealer
No. 46-12.....Interior Enamel Undercoat
No. 47-12.....Interior Alkyd, Semi-Gloss, MPI Gloss Level 5 (AK)
No. 48-12.....Interior Alkyd, Gloss, MPI Gloss Level 6 (AK)
No. 49-12.....Interior Alkyd, Flat, MPI Gloss Level 1 (AK)
No. 50-12.....Interior Latex Primer Sealer
No. 51-12.....Interior Alkyd, Eggshell, MPI Gloss Level 3
No. 52-12.....Interior Latex, MPI Gloss Level 3 (LE)
No. 53-12.....Interior Latex, Flat, MPI Gloss Level 1 (LE)
No. 54-12.....Interior Latex, Semi-Gloss, MPI Gloss Level 5 (LE)
No. 59-12.....Interior/Exterior Alkyd Porch & Floor Enamel, Low
Gloss (FE)
No. 60-12.....Interior/Exterior Latex Porch & Floor Paint, Low
Gloss
No. 66-12.....Interior Alkyd Fire Retardant, Clear Top-Coat (ULC
Approved) (FC)
No. 67-12.....Interior Latex Fire Retardant, Top-Coat (ULC
Approved) (FR)
No. 68-12.....Interior/ Exterior Latex Porch & Floor Paint,
Gloss
No. 71-12.....Polyurethane, Moisture Cured, Clear, Flat (PV)
No. 74-12.....Interior Alkyd Varnish, Semi-Gloss
No. 77-12.....Epoxy Cold Cured, Gloss (EC)
No. 79-12.....Marine Alkyd Metal Primer
No. 90-12.....Interior Wood Stain, Semi-Transparent (WS)
No. 91-12.....Wood Filler Paste
No. 94-12.....Exterior Alkyd, Semi-Gloss (EO)
No. 95-12.....Fast Drying Metal Primer
No. 98-12.....High Build Epoxy Coating
No. 101-12.....Epoxy Anti-Corrosive Metal Primer
No. 108-12.....High Build Epoxy Coating, Low Gloss (EC)
No. 114-12.....Interior Latex, Gloss (LE) and (LG)
No. 119-12.....Exterior Latex, High Gloss (acrylic) (AE)
No. 135-12.....Non-Cementitious Galvanized Primer
No. 138-12.....Interior High Performance Latex, MPI Gloss Level 2
(LF)
No. 139-12.....Interior High Performance Latex, MPI Gloss Level 3
(LL)
No. 140-12.....Interior High Performance Latex, MPI Gloss Level 4

No. 141-12.....Interior High Performance Latex (SG) MPI Gloss
Level 5

H. Steel Structures Painting Council (SSPC):

- SSPC SP 1-04 (R2004)....Solvent Cleaning
- SSPC SP 2-04 (R2004)....Hand Tool Cleaning
- SSPC SP 3-04 (R2004)....Power Tool Cleaning

PART 2 - PRODUCTS

2.1 MATERIALS

C. Plastic Tape:

- 1. Pigmented vinyl plastic film in colors as specified in Section 09 06 00, SCHEDULE FOR FINISHES or specified.
- 2. Pressure sensitive adhesive back.
- 3. Widths as shown.

D. Identity markers options:

- 1. Pressure sensitive vinyl markers.
- 2. Snap-on coil plastic markers.

E. Aluminum Paint (AP): MPI 1.

F. Interior/Exterior Latex Block Filler: MPI 4.

M. Organic Zinc rich Coating (HR): MPI 22.

N. High Heat Resistant Coating (HR): MPI 22.

O. Cementitious Galvanized Metal Primer: MPI 26.

R. Interior Satin Latex: MPI 43.

S. Interior Low Sheen Latex: MPI 44.

T. Interior Primer Sealer: MPI 45.

U. Interior Enamel Undercoat: MPI 47.

x. Interior Latex Primer Sealer: MPI 50.

Z. Interior Latex, MPI Gloss Level 3 (LE): MPI 52.

AA. Interior Latex, Flat, MPI Gloss Level 1 (LE): MPI 53.

BB. Interior Latex, Semi-Gloss, MPI Gloss Level 5 (LE): MPI 54.

DD. Interior / Exterior Alkyd Porch & Floor Enamel, Low Gloss (FE): MPI 59.

EE. Interior/ Exterior Latex Porch & Floor Paint, Low Gloss: MPI 60.

HH. Interior/ Exterior Latex Porch & Floor Paint, gloss: MPI 68.

NN. Fast Drying Metal Primer: MPI 95.

OO. High Build Epoxy Coating: MPI 98.

PP. Epoxy Anti-Corrosive Metal Primer: MPI 101.

QQ. High Build Epoxy Marine Coating (EC): MPI 108.

RR. Interior latex, Gloss (LE) and (LG): MPI 114.

SS. Exterior Latex, High Gloss (acrylic) (AE): MPI 119.

TT. Waterborne Galvanized Primer: MPI 134.

UU. Non-Cementitious Galvanized Primer: MPI 135.

- VV. Interior High Performance Latex, MPI Gloss Level 2(LF): MPI 138.
- WW. Interior High Performance Latex, MPI Gloss Level 3 (LL): MPI 139.
- XX. Interior High Performance Latex, MPI Gloss Level 4: MPI 140.
- YY. Interior High Performance Latex (SG), MPI Gloss Level 5: MPI 141.

2.2 PAINT PROPERTIES

- A. Use ready-mixed (including colors), except two component epoxies, polyurethanes, polyesters, paints having metallic powders packaged separately and paints requiring specified additives.
- B. Where no requirements are given in the referenced specifications for primers, use primers with pigment and vehicle, compatible with substrate and finish coats specified.

2.3 REGULATORY REQUIREMENTS/QUALITY ASSURANCE

- A. Paint materials shall conform to the restrictions of the local Environmental and Toxic Control jurisdiction.
 - 1. Volatile Organic Compounds (VOC): VOC content of paint materials shall not exceed 10g/l for interior latex paints/primers and 50g/l for exterior latex paints and primers.
 - 2. Lead-Base Paint:
 - a. Comply with Section 410 of the Lead-Based Paint Poisoning Prevention Act, as amended, and with implementing regulations promulgated by Secretary of Housing and Urban Development.
 - b. Regulations concerning prohibition against use of lead-based paint in federal and federally assisted construction, or rehabilitation of residential structures are set forth in Subpart F, Title 24, Code of Federal Regulations, Department of Housing and Urban Development.
 - c. For lead-paint removal, see Section 02 83 33.13, LEAD-BASED PAINT REMOVAL AND DISPOSAL.
 - 3. Asbestos: Materials shall not contain asbestos.
 - 4. Chromate, Cadmium, Mercury, and Silica: Materials shall not contain zinc-chromate, strontium-chromate, Cadmium, mercury or mercury compounds or free crystalline silica.
 - 5. Human Carcinogens: Materials shall not contain any of the ACGIH-BKLT and ACGHI-DOC confirmed or suspected human carcinogens.
 - 6. Use high performance acrylic paints in place of alkyd paints, where possible.
 - 7. VOC content for solvent-based paints shall not exceed 250g/l and shall not be formulated with more than one percent aromatic hydro carbons by weight.

PART 3 - EXECUTION

3.1 JOB CONDITIONS

- A. Safety: Observe required safety regulations and manufacturer's warning and instructions for storage, handling and application of painting materials.
 - 1. Take necessary precautions to protect personnel and property from hazards due to falls, injuries, toxic fumes, fire, explosion, or other harm.
 - 2. Deposit soiled cleaning rags and waste materials in metal containers approved for that purpose. Dispose of such items off the site at end of each days work.
- B. Atmospheric and Surface Conditions:
 - 1. Do not apply coating when air or substrate conditions are:
 - a. Less than 3 degrees C (5 degrees F) above dew point.
 - b. Below 10 degrees C (50 degrees F) or over 35 degrees C (95 degrees F), unless specifically pre-approved by the Contracting Officer and the product manufacturer. Under no circumstances shall application conditions exceed manufacturer recommendations.
 - 2. Maintain interior temperatures until paint dries hard.
 - 3. Do no exterior painting when it is windy and dusty.
 - 4. Do not paint in direct sunlight or on surfaces that the sun will soon warm.
 - 5. Apply only on clean, dry and frost free surfaces except as follows:
 - a. Apply water thinned acrylic and cementitious paints to damp (not wet) surfaces where allowed by manufacturer's printed instructions.
 - b. Dampened with a fine mist of water on hot dry days concrete and masonry surfaces to which water thinned acrylic and cementitious paints are applied to prevent excessive suction and to cool surface.
 - 6. Varnishing:
 - a. Apply in clean areas and in still air.
 - b. Before varnishing vacuum and dust area.
 - c. Immediately before varnishing wipe down surfaces with a tack rag.

3.2 SURFACE PREPARATION

- A. Method of surface preparation is optional, provided results of finish painting produce solid even color and texture specified with no overlays.
- B. General:
 - 1. Remove prefinished items not to be painted such as lighting fixtures, escutcheon plates, hardware, trim, and similar items for reinstallation after paint is dried.

2. Remove items for reinstallation and complete painting of such items and adjacent areas when item or adjacent surface is not accessible or finish is different.
3. See other sections of specifications for specified surface conditions and prime coat.
4. Clean surfaces for painting with materials and methods compatible with substrate and specified finish. Remove any residue remaining from cleaning agents used. Do not use solvents, acid, or steam on concrete and masonry.

C. Wood:

1. Sand to a smooth even surface and then dust off.
2. Sand surfaces showing raised grain smooth between each coat.
3. Wipe surface with a tack rag prior to applying finish.
4. Surface painted with an opaque finish:
 - a. Coat knots, sap and pitch streaks with MPI 36 (Knot Sealer) before applying paint.
 - b. Apply two coats of MPI 36 (Knot Sealer) over large knots.
5. After application of prime or first coat of stain, fill cracks, nail and screw holes, depressions and similar defects with wood filler paste. Sand the surface to make smooth and finish flush with adjacent surface.
6. Before applying finish coat, reapply wood filler paste if required, and sand surface to remove surface blemishes. Finish flush with adjacent surfaces.
7. Fill open grained wood such as oak, walnut, ash and mahogany with MPI 91 (Wood Filler Paste), colored to match wood color.
 - a. Thin filler in accordance with manufacturer's instructions for application.
 - b. Remove excess filler, wipe as clean as possible, dry, and sand as specified.

D. Ferrous Metals:

1. Remove oil, grease, soil, drawing and cutting compounds, flux and other detrimental foreign matter in accordance with SSPC-SP 1 (Solvent Cleaning).
2. Remove loose mill scale, rust, and paint, by hand or power tool cleaning, as defined in SSPC-SP 2 (Hand Tool Cleaning) and SSPC-SP 3 (Power Tool Cleaning). Exception: where high temperature aluminum paint is used, prepare surface in accordance with paint manufacturer's instructions.

3. Fill dents, holes and similar voids and depressions in flat exposed surfaces of hollow steel doors and frames, access panels, roll-up steel doors and similar items specified to have semi-gloss or gloss finish with TT-F-322D (Filler, Two-Component Type, For Dents, Small Holes and Blow-Holes). Finish flush with adjacent surfaces.
 - a. This includes flat head countersunk screws used for permanent anchors.
 - b. Do not fill screws of item intended for removal such as glazing beads.
 4. Spot prime abraded and damaged areas in shop prime coat which expose bare metal with same type of paint used for prime coat. Feather edge of spot prime to produce smooth finish coat.
 5. Spot prime abraded and damaged areas which expose bare metal of factory finished items with paint as recommended by manufacturer of item.
- E. Zinc-Coated (Galvanized) Metal Surfaces Specified Painted:
1. Clean surfaces to remove grease, oil and other deterrents to paint adhesion in accordance with SSPC-SP 1 (Solvent Cleaning).
 2. Spot coat abraded and damaged areas of zinc-coating which expose base metal on hot-dip zinc-coated items with MPI 18 (Organic Zinc Rich Coating). Prime or spot prime with MPI 134 (Waterborne Galvanized Primer) or MPI 135 (Non- Cementitious Galvanized Primer) depending on finish coat compatibility.
- F. Masonry, Concrete, Cement Board, Cement Plaster and Stucco:
1. Clean and remove dust, dirt, oil, grease efflorescence, form release agents, laitance, and other deterrents to paint adhesion.
 2. Use emulsion type cleaning agents to remove oil, grease, paint and similar products. Use of solvents, acid, or steam is not permitted.
 3. Remove loose mortar in masonry work.
 4. Replace mortar and fill open joints, holes, cracks and depressions with new mortar specified in Section 04 05 13, MASONRY MORTARING Section 04 05 16, MASONRY GROUTING. Do not fill weep holes. Finish to match adjacent surfaces.
 5. Neutralize Concrete floors to be painted by washing with a solution of 1.4 Kg (3 pounds) of zinc sulfate crystals to 3.8 L (1 gallon) of water, allow to dry three days and brush thoroughly free of crystals.
 6. Repair broken and spalled concrete edges with concrete patching compound to match adjacent surfaces as specified in CONCRETE Sections. Remove projections to level of adjacent surface by grinding or similar methods.
- G. Gypsum Plaster and Gypsum Board:

1. Remove efflorescence, loose and chalking plaster or finishing materials.
2. Remove dust, dirt, and other deterrents to paint adhesion.
3. Fill holes, cracks, and other depressions with CID-A-A-1272A [Plaster, Gypsum (Spackling Compound) finished flush with adjacent surface, with texture to match texture of adjacent surface. Patch holes over 25 mm (1-inch) in diameter as specified in Section for plaster or gypsum board.

3.3 PAINT PREPARATION

- A. Thoroughly mix painting materials to ensure uniformity of color, complete dispersion of pigment and uniform composition.
- B. Do not thin unless necessary for application and when finish paint is used for body and prime coats. Use materials and quantities for thinning as specified in manufacturer's printed instructions.
- C. Remove paint skins, then strain paint through commercial paint strainer to remove lumps and other particles.
- D. Mix two component and two part paint and those requiring additives in such a manner as to uniformly blend as specified in manufacturer's printed instructions unless specified otherwise.
- E. For tinting required to produce exact shades specified, use color pigment recommended by the paint manufacturer.

3.4 APPLICATION

- A. Start of surface preparation or painting will be construed as acceptance of the surface as satisfactory for the application of materials.
 - B. Unless otherwise specified, apply paint in three coats; prime, body, and finish. When two coats applied to prime coat are the same, first coat applied over primer is body coat and second coat is finish coat.
 - C. Apply each coat evenly and cover substrate completely.
 - D. Allow not less than 48 hours between application of succeeding coats, except as allowed by manufacturer's printed instructions, and approved by Resident Engineer.
 - E. Finish surfaces to show solid even color, free from runs, lumps, brushmarks, laps, holidays, or other defects.
 - F. Apply by brush, roller or spray, except as otherwise specified.
 - G. Do not spray paint in existing occupied spaces unless approved by Resident Engineer, except in spaces sealed from existing occupied spaces.
1. Apply painting materials specifically required by manufacturer to be applied by spraying.

2. In areas, where paint is applied by spray, mask or enclose with polyethylene, or similar air tight material with edges and seams continuously sealed including items specified in WORK NOT PAINTED, motors, controls, telephone, and electrical equipment, fronts of sterilizes and other recessed equipment and similar prefinished items.
- I. Do not paint in closed position operable items such as access doors and panels, window sashes, overhead doors, and similar items except overhead roll-up doors and shutters.

3.5 PRIME PAINTING

- A. After surface preparation prime surfaces before application of body and finish coats, except as otherwise specified.
- B. Spot prime and apply body coat to damaged and abraded painted surfaces before applying succeeding coats.
- C. Additional field applied prime coats over shop or factory applied prime coats are not required except for exterior exposed steel apply an additional prime coat.
- D. Prime rebates for stop and face glazing of wood, and for face glazing of steel.
- E. Wood and Wood Particleboard:
 1. Use same kind of primer specified for exposed face surface.
 - a. Exterior wood: MPI 7 (Exterior Oil Wood Primer) for new construction and MPI 5 (Exterior Alkyd Wood Primer) for repainting bare wood primer except where MPI 90 (Interior Wood Stain, Semi-Transparent (WS)) is scheduled.
 - b. Interior wood except for transparent finish: MPI 45 (Interior Primer Sealer) or MPI 46 (Interior Enamel Undercoat), thinned if recommended by manufacturer.
 - c. Transparent finishes as specified under Transparent Finishes on Wood except Floors.
 2. Apply two coats of primer MPI 7 (Exterior Oil Wood Primer) or MPI 5 (Exterior Alkyd Wood Primer) or sealer MPI 45 (Interior Primer Sealer) or MPI 46 (Interior Enamel Undercoat) to surfaces of wood doors, including top and bottom edges, which are cut for fitting or for other reason.
 3. Apply one coat of primer MPI 7 (Exterior Oil Wood Primer) or MPI 5 (Exterior Alkyd Wood Primer) or sealer MPI 45 (Interior Primer Sealer) or MPI 46 (Interior Enamel Undercoat) as soon as delivered to site to surfaces of unfinished woodwork, except concealed surfaces of shop fabricated or assembled millwork and surfaces specified to have varnish, stain or natural finish.

4. Back prime and seal ends of exterior woodwork, and edges of exterior plywood specified to be finished.
5. Apply MPI 67 (Interior Latex Fire Retardant, Top-Coat (ULC Approved) (FR) to wood for fire retardant finish.
- F. Metals except boilers, incinerator stacks, and engine exhaust pipes:
 1. Steel and iron: MPI 95 (Fast Drying Metal Primer) finish is specified.
 2. Zinc-coated steel and iron: MPI 134 (Waterborne Galvanized Primer) or MPI 135 (Non-Cementitious Galvanized Primer).
 3. Aluminum scheduled to be painted: MPI 95 (Fast Drying Metal Primer).
 4. 6. Machinery not factory finished: MPI 9 (Exterior Alkyd Enamel (EO)).
 7. Asphalt coated metal: MPI 1 (Aluminum Paint (AP)).
 8. Metal over 94 degrees C. (200 degrees F), Boilers, Incinerator Stacks, and Engine Exhaust Pipes: MPI 22 (High Heat Resistant Coating (HR)).
- I. Concrete Masonry Units except glazed or integrally colored and decorative units:
 1. MPI 4 (Block Filler) on interior surfaces.
 2. Prime exterior surface as specified for exterior finishes.
- J. Concrete Floors: MPI 68 (Interior/ Exterior Latex Porch & Floor Paint, Gloss) or MPI 60 (Interior/ Exterior Latex Porch & Floor Paint, Low Gloss).

3.6 EXTERIOR FINISHES

- A. Apply following finish coats where.
- B. Steel and Ferrous Metal :
 1. Two coats of MPI 8 (Exterior Alkyd, Flat (EO)) on exposed surfaces, except on surfaces over 94 degrees C (200 degrees F).
- C. Concrete Masonry Units Brick , Cement Plaster , Concrete :
 1. General:
 - a. Where specified or shown.
 - b. Mix as specified in manufacturer's printed directions.
 - c. Do not mix more paint at one time than can be used within four hours after mixing. Discard paint that has started to set.
 - d. Dampen warm surfaces above 24 degrees C (75 degrees F) with fine mist of water before application of paint. Do not leave free water on surface.
 - e. Cure paint with a fine mist of water as specified in manufacturer's printed instructions.
 2. Use two coats of TT-P-1411 (Paint, Co-polymer-Resin, Cementitious (CEP)), unless specified otherwise.

3.7 INTERIOR FINISHES

- A. Apply following finish coats over prime coats in spaces or on surfaces specified.
- B. Metal Work:
 - 1. Apply to exposed surfaces.
 - 2. Omit body and finish coats on surfaces concealed after installation except electrical conduit containing conductors over 600 volts.
 - 3. Ferrous Metal, Galvanized Metal, and Other Metals Scheduled:
 - a. Apply two coats of MPI 47 (Interior Alkyd, Semi-Gloss (AK)) unless specified otherwise.
 - b. Two coats of MPI 48 (Interior Alkyd Gloss (AK)) or MPI 51 (Interior Alkyd, Eggshell (AK)).
 - c. One coat of MPI 46 (Interior Enamel Undercoat) plus one coat of MPI 47 (Interior Alkyd, Semi-Gloss (AK)) on exposed interior surfaces of alkyd-amine enamel prime finished windows.
 - e. Machinery: One coat MPI 9 (Exterior Alkyd Enamel (EO)).
 - f. Asphalt Coated Metal: One coat MPI 1 (Aluminum Paint (AP)).
- C. Masonry and Concrete Walls:
 - 1. Over MPI 4 (Interior/Exterior Latex Block Filler) on CMU surfaces.
 - 2. Two coats of MPI 53 (Interior Latex, Flat, MPI Gloss Level 1 (LE)) or MPI 52 (Interior Latex, MPI Gloss Level 3 (LE)) or MPI 54 (Interior Latex, Semi-Gloss, MPI Gloss Level 5 (LE)) or MPI 114 (Interior Latex, Gloss (LE) and (LG)) .
 - 3. Two coats of MPI 138 (Interior High Performance Latex, MPI Gloss Level 2 (LF)) MPI 139 (Interior High Performance Latex, MPI Gloss level 3 (LL)) MPI 140 (Interior High Performance Latex MPI Gloss level 4) MPI 141 (Interior High Performance Latex (SG) MPI Gloss level 5) MPI 114 (Interior Latex, Gloss (LE) and (LG)) .
- G. Cement Board: One coat of MPI 138 (Interior High Performance Latex, MPI Gloss Level 2 (LF)) MPI 139 (Interior High Performance Latex, MPI Gloss level 3 (LL)) MPI 140 (Interior High Performance Latex MPI Gloss level 4) MPI 141 (Interior High Performance Latex (SG) MPI Gloss Level 5 MPI 114 (Interior Latex, Gloss (LE) and (LG)).
- H. Concrete Floors: One coat of MPI 68 (Interior/ Exterior Latex Porch & Floor Paint, Gloss (FE)).

3.8 REFINISHING EXISTING PAINTED SURFACES

- A. Clean, patch and repair existing surfaces as specified under surface preparation.
- B. Remove and reinstall items as specified under surface preparation.

- C. Remove existing finishes or apply separation coats to prevent non compatible coatings from having contact.
- D. Patched or Replaced Areas in Surfaces and Components: Apply spot prime and body coats as specified for new work to repaired areas or replaced components.
- E. Except where scheduled for complete painting apply finish coat over plane surface to nearest break in plane, such as corner, reveal, or frame.
- F. In existing rooms and areas where alterations occur, clean existing stained and natural finished wood retouch abraded surfaces and then give entire surface one coat of MPI 31 (Polyurethane, Moisture Cured, Clear Gloss) or MPI 71 (Polyurethane, Moisture Cured, Clear Flat (PV)).
- G. Refinish areas as specified for new work to match adjoining work unless specified or scheduled otherwise.
- I. Sand or dull glossy surfaces prior to painting.
- J. Sand existing coatings to a feather edge so that transition between new and existing finish will not show in finished work.

3.9 PAINT COLOR

- A. Color and gloss of finish coats.
- B. For additional requirements regarding color see Articles, REFINISHING EXISTING PAINTED SURFACE and MECHANICAL AND ELECTRICAL FIELD PAINTING SCHEDULE.
- C. Coat Colors:
 - 1. Color of priming coat: Lighter than body coat.
 - 2. Color of body coat: Lighter than finish coat.
 - 3. Color prime and body coats to not show through the finish coat and to mask surface imperfections or contrasts.
- D. Painting, Caulking, Closures, and Fillers Adjacent to Casework:
 - 1. Paint to match color of casework where casework has a paint finish.
 - 2. Paint to match color of wall where casework is stainless steel, plastic laminate, or varnished wood.

3.10 MECHANICAL AND ELECTRICAL WORK FIELD PAINTING SCHEDULE

- A. Field painting of mechanical and electrical consists of cleaning, touching-up abraded shop prime coats, and applying prime, body and finish coats to materials and equipment if not factory finished in space scheduled to be finished.
- C. Paint various systems specified in Division 02 - EXISTING CONDITIONS, Division 21 - FIRE SUPPRESSION, Division 22 - PLUMBING, Division 23 - HEATING, VENTILATION AND AIR-CONDITIONING, Division 26 - ELECTRICAL, D. Paint after tests have been completed.
- E. Omit prime coat from factory prime-coated items.

- F. Finish painting of mechanical and electrical equipment is not required when located in interstitial spaces, above suspended ceilings, in concealed areas such as pipe and electric closets, pipe basements, pipe tunnels, trenches, attics, roof spaces, shafts and furred spaces except on electrical conduit containing feeders 600 volts or more.
- G. Omit field painting of items specified in paragraph, Building and Structural WORK NOT PAINTED.
- H. Color:
1. Paint items having no color specified in Section 09 06 00, SCHEDULE FOR FINISHES to match surrounding surfaces.
 2. Paint colors
 - a. WhiteExterior unfinished surfaces of enameled plumbing fixtures. Insulation coverings on breeching and uptake inside boiler house, drums and drum-heads, oil heaters, condensate tanks and condensate piping.
 - b. Gray:Heating, ventilating, air conditioning and refrigeration equipment (except as required to match surrounding surfaces), and water and sewage treatment equipment and sewage ejection equipment.
 - c. Aluminum Color: Ferrous metal on outside of boilers and in connection with boiler settings including supporting doors and door frames and fuel oil burning equipment, and steam generation system (bare piping, fittings, hangers, supports, valves, traps and miscellaneous iron work in contact with pipe).
 - d. Federal Safety Red: Exposed fire protection piping hydrants, post indicators, electrical conducts containing fire alarm control wiring, and fire alarm equipment.
 - e. Federal Safety Orange: .Entire lengths of electrical conduits containing feeders 600 volts or more.
 - f. Color to match brickwork sheet metal covering on breeching outside of exterior wall of boiler house.
- I. Apply paint systems on properly prepared and primed surface as follows:
1. Exterior Locations:
 - a. Apply two coats of MPI 8 (Exterior Alkyd, Flat (EO)) MPI 94 (Exterior Alkyd, Semi-gloss (EO)) MPI 9 (Exterior Alkyd Enamel (EO)) to the following ferrous metal items:
Vent and exhaust pipes with temperatures under 94 degrees C (200 degrees F), post indicators, exposed piping and similar items.

- b. Apply two coats of MPI 10 (Exterior Latex, Flat (AE)) MPI 11 (Exterior Latex, Semi Gloss (AE)) MPI 119 (Exterior Latex, High Gloss (acrylic) (AE)) to the following metal items:
Galvanized and zinc-copper alloy metal.
 - c. Apply one coat of MPI 22 (High Heat Resistant Coating (HR)), 650 degrees C (1200 degrees F) to incinerator stacks, boiler stacks, and engine generator exhaust.
2. Interior Locations:
- a. Apply two coats of MPI 47 (Interior Alkyd, Semi-Gloss (AK)) to following items:
 - 1) Metal under 94 degrees C (200 degrees F) of items such as bare piping, fittings, hangers and supports.
 - 2) Equipment and systems such as hinged covers and frames for control cabinets and boxes, cast-iron radiators, electric conduits and panel boards.
 - 3) Heating, ventilating, air conditioning, plumbing equipment, and machinery having shop prime coat and not factory finished.
 - b. Ferrous metal exposed in hydrotherapy equipment room and chlorinator room of water and sewerage treatment plants: One coat of MPI 101 (Cold Curing Epoxy Primer) and one coat of MPI 77 (Epoxy Cold Cured, Gloss (EC) MPI 98 (High Build Epoxy Coating)) MPI 108 (High Build Epoxy Marine coating (EC)) .
 - c. Apply one coat of MPI 50 (Interior Latex Primer Sealer) and one coat of MPI 53 (Interior Latex, Flat, MPI Gloss Level 1 (LE)) MPI 44 (Interior Low Sheen Latex) MPI 52 (Interior Latex, MPI Gloss Level 3 (LE)) MPI 43 (Interior Satin Latex) MPI 54 (Interior Latex, Semi-Gloss, MPI Gloss Level 5 (LE)) MPI 114 (Interior Latex, Gloss (LE) and (LG)) on finish of insulation on boiler breeching and uptakes inside boiler house, drums, drumheads, oil heaters, feed water heaters, tanks and piping.
 - d. Apply two coats of MPI 22 (High Heat Resistant Coating (HR)) to ferrous metal surface over 94 degrees K (200 degrees F) of following items:
 - 1) Exterior of boilers and ferrous metal in connection with boiler settings including supporting members, doors and door frames and fuel oil burning equipment.
 - 2) Steam line flanges, bare pipe, fittings, valves, hangers and supports over 94 degrees K (200 degrees F).
 - e. Paint electrical conduits containing cables rated 600 volts or more using two coats of MPI 9 (Exterior Alkyd Enamel (EO)) MPI

8(Exterior Alkyd, Flat (EO)) MPI 94 (Exterior Alkyd, Semi-gloss (EO)) in the Federal Safety Orange color in exposed and concealed spaces full length of conduit.

3. Other exposed locations:

- a. Metal surfaces, except aluminum, of cooling towers exposed to view, including connected pipes, rails, and ladders: Two coats of MPI 1 (Aluminum Paint (AP)).
- b. Cloth jackets of insulation of ducts and pipes in connection with plumbing, air conditioning, ventilating refrigeration and heating systems: One coat of MPI 50 (Interior Latex Primer Sealer) and one coat of MPI 10 (Exterior Latex, Flat (AE)) MPI 11 (Exterior Latex Semi-Gloss (AE)) MPI 119 (Exterior Latex, High Gloss (acrylic)(AE))

3.11 BUILDING AND STRUCTURAL WORK FIELD PAINTING

A. Painting and finishing of interior and exterior work except as specified under paragraph 3.11 B.

1. Painting and finishing of new and existing work including colors and gloss of finish to match existing.
2. Painting of disturbed, damaged and repaired or patched surfaces when entire space is not scheduled for complete repainting or refinishing.
3. Painting of ferrous metal and galvanized metal.
4. Painting of wood with fire retardant paint exposed in attics, when used as mechanical equipment space // except shingles.
5. Identity painting and safety painting.

B. Building and Structural Work not Painted:

1. Prefinished items:

- a. Casework, doors, elevator entrances and cabs, metal panels, wall covering, and similar items specified factory finished under other sections.
- b. Factory finished equipment and pre-engineered metal building components such as metal roof and wall panels.

2. Finished surfaces:

- a. Hardware except ferrous metal.
- b. Anodized aluminum, stainless steel, chromium plating, copper, and brass, except as otherwise specified.
- c. Signs, fixtures, and other similar items integrally finished.

3. Concealed surfaces:

- a. Inside dumbwaiter, elevator and duct shafts, interstitial spaces, pipe basements, crawl spaces, pipe tunnels, above ceilings, attics, except as otherwise specified.

- b. Inside walls or other spaces behind access doors or panels.
- c. Surfaces concealed behind permanently installed casework and equipment.
- 4. Moving and operating parts:
 - a. Shafts, chains, gears, mechanical and electrical operators, linkages, and sprinkler heads, and sensing devices.
 - b. Tracks for overhead or coiling doors, shutters, and grilles.
- 5. Labels:
 - a. Code required label, such as Underwriters Laboratories Inc., Inchcape Testing Services, Inc., or Factory Mutual Research Corporation.
 - b. Identification plates, instruction plates, performance rating, and nomenclature.
- 6. Galvanized metal:
 - a. Exterior chain link fence and gates, corrugated metal areaways, and gratings.
 - b. Gas Storage Racks.
 - c. Except where specifically specified to be painted.
- 7. Metal safety treads and nosings.
- 8. Gaskets.
- 9. Concrete curbs, gutters, pavements, retaining walls, exterior exposed foundations walls and interior walls in pipe basements.
- 10. Face brick.
- 11. Structural steel encased in concrete, masonry, or other enclosure.
- 12. Structural steel to receive sprayed-on fire proofing.
- 13. Ceilings, walls, columns in interstitial spaces.
- 14. Ceilings, walls, and columns in pipe basements.
- 15. Wood Shingles.

3.12 IDENTITY PAINTING SCHEDULE

- A. Identify designated service in accordance with ANSI A13.1, unless specified otherwise, on exposed piping, piping above removable ceilings, piping in accessible pipe spaces, interstitial spaces, and piping behind access panels.
 - 1. Legend may be identified using 2.1 G options or by stencil applications.
 - 2. Apply legends adjacent to changes in direction, on branches, where pipes pass through walls or floors, adjacent to operating accessories such as valves, regulators, strainers and cleanouts a minimum of 12 000

mm (40 feet) apart on straight runs of piping. Identification next to plumbing fixtures is not required.

3. Locate Legends clearly visible from operating position.
4. Use arrow to indicate direction of flow.
5. Identify pipe contents with sufficient additional details such as temperature, pressure, and contents to identify possible hazard. Insert working pressure shown on drawings where asterisk appears for High, Medium, and Low Pressure designations as follows:
 - a. High Pressure - 414 kPa (60 psig) and above.
 - b. Medium Pressure - 104 to 413 kPa (15 to 59 psig).
 - c. Low Pressure - 103 kPa (14 psig) and below.
 - d. Add Fuel oil grade numbers.
6. Legend name in full or in abbreviated form as follows:

PIPING	COLOR OF EXPOSED PIPING	COLOR OF BACKGROUND	COLOR OF LETTERS	LEGEND BBREVIATIONS
Blow-off		Yellow	Black	Blow-off
Boiler Feedwater		Yellow	Black	Blr Feed
A/C Condenser Water Supply		Green	White	A/C Cond Wtr Sup
A/C Condenser Water Return		Green	White	A/C Cond Wtr Ret
Chilled Water Supply		Green	White	Ch. Wtr Sup
Chilled Water Return		Green	White	Ch. Wtr Ret
Shop Compressed Air		Yellow	Black	Shop Air
Air-Instrument Controls		Green	White	Air-Inst Cont
Drain Line		Green	White	Drain
Emergency Shower		Green	White	Emg Shower
High Pressure Steam		Yellow	Black	H.P. _____*
High Pressure Condensate Return		Yellow	Black	H.P. Ret _____*
Medium Pressure Steam		Yellow	Black	M. P. Stm _____*
Medium Pressure Condensate Return		Yellow	Black	M.P. Ret _____*
Low Pressure Steam		Yellow	Black	L.P. Stm _____*
Low Pressure Condensate Return		Yellow	Black	L.P. Ret _____*
High Temperature Water Supply		Yellow	Black	H. Temp Wtr Sup
High Temperature Water Return		Yellow	Black	H. Temp Wtr Ret

Hot Water Heating Supply		Yellow	Black	H. W. Htg Sup
Hot Water Heating Return		Yellow	Black	H. W. Htg Ret
Gravity Condensate Return		Yellow	Black	Gravity Cond Ret
Pumped Condensate Return		Yellow	Black	Pumped Cond Ret
Vacuum Condensate Return		Yellow	Black	Vac Cond Ret
Fuel Oil - Grade		Green	White	Fuel Oil-Grade __*
Boiler Water Sampling		Yellow	Black	Sample
Chemical Feed		Yellow	Black	Chem Feed
Continuous Blow-Down		Yellow	Black	Cont. B D
Pumped Condensate		Black		Pump Cond
Pump Recirculating		Yellow	Black	Pump-Recirc.
Vent Line		Yellow	Black	Vent
Alkali		Yellow	Black	Alk
Bleach		Yellow	Black	Bleach
Detergent		Yellow	Black	Det
Liquid Supply		Yellow	Black	Liq Sup
Reuse Water		Yellow	Black	Reuse Wtr
Cold Water (Domestic)	White	Green	White	C.W. Dom
Hot Water (Domestic)				
Supply	White	Yellow	Black	H.W. Dom
Return	White	Yellow	Black	H.W. Dom Ret
Tempered Water	White	Yellow	Black	Temp. Wtr
Ice Water				
Supply	White	Green	White	Ice Wtr
Return	White	Green	White	Ice Wtr Ret
Reagent Grade Water		Green	White	RG
Reverse Osmosis		Green	White	RO
Sanitary Waste		Green	White	San Waste
Sanitary Vent		Green	White	San Vent
Storm Drainage		Green	White	St Drain
Pump Drainage		Green	White	Pump Disch
Chemical Resistant Pipe				
Waste		Yellow	Black	Acid Waste
Vent		Yellow	Black	Acid Vent
Atmospheric Vent		Green	White	ATV
Silver Recovery		Green	White	Silver Rec
Oral Evacuation		Green	White	Oral Evac
Fuel Gas		Yellow	Black	Gas

Fire Protection Water

Sprinkler	Red	White	Auto Spr
Standpipe	Red	White	Stand
Sprinkler	Red	White	Drain

Hot Water Supply Domestic/Solar Water	H.W. Sup Dom/SW
Hot Water Return Domestic/Solar Water	H.W. Ret Dom/SW

7. Electrical Conduits containing feeders over 600 volts, paint legends using 50 mm (2 inch) high black numbers and letters, showing the voltage class rating. Provide legends where conduits pass through walls and floors and at maximum 6100 mm (20 foot) intervals in between. Use labels with yellow background with black border and words Danger High Voltage Class, 5000 , 15000 , 25000 .

8. See Sections for methods of identification, legends, and abbreviations of the following:

c. Conduits containing high voltage feeders over 600 volts: Section 26 05 33, RACEWAY AND BOXES FOR ELECTRICAL

B. Identify columns in pipe basements and interstitial space:

1. Apply stenciled number and letters to correspond with grid numbering and lettering shown.
2. Paint numbers and letters 100 mm (4 inches) high, locate 450 mm (18 inches) below overhead structural slab.
3. Apply on four sides of interior columns and on inside face only of exterior wall columns.
4. Color:
 - a. Use black on concrete columns.
 - b. Use white or contrasting color on steel columns.

3.14 PROTECTION CLEAN UP, AND TOUCH-UP

- A. Protect work from paint droppings and spattering by use of masking, drop cloths, removal of items or by other approved methods.
- B. Upon completion, clean paint from hardware, glass and other surfaces and items not required to be painted of paint drops or smears.
- C. Before final inspection, touch-up or refinished in a manner to produce solid even color and finish texture, free from defects in work which was damaged or discolored.

- - - E N D - - -

SECTION 22 05 11
COMMON WORK RESULTS FOR PLUMBING

PART 1 - GENERAL

1.1 DESCRIPTION

- A. The requirements of this Section shall apply to all sections of Division 22.
- B. Definitions:
 - 1. Exposed: Piping and equipment exposed to view in finished rooms.
 - 2. Option or optional: Contractor's choice of an alternate material or method.

1.2 RELATED WORK

- A. Section 01 00 00, GENERAL REQUIREMENTS.
- B. Section 01 33 23, SHOP DRAWINGS, PRODUCT DATA, AND SAMPLES.
- E. Section 07 84 00, FIRESTOPPING.
- G. Section 07 92 00, JOINT SEALANTS.
- H. Section 09 91 00, PAINTING.
- I. Section 23 07 11, HVAC, PLUMBING, AND BOILER PLANT INSULATION.
- K. Section 26 05 11, REQUIREMENTS FOR ELECTRICAL INSTALLATIONS
- L. Section 22 05 12, GENERAL MOTOR REQUIREMENTS FOR PLUMBING EQUIPMENT.

1.3 QUALITY ASSURANCE

- A. Products Criteria:
 - 1. Standard Products: Material and equipment shall be the standard products of a manufacturer regularly engaged in the manufacture of the products for at least 3 years. However, digital electronics devices, software and systems such as controls, instruments, computer work station, shall be the current generation of technology and basic design that has a proven satisfactory service record of at least three years.
 - 2. Equipment Service: There shall be permanent service organizations, authorized and trained by manufacturers of the equipment supplied, located within 160 km (100 miles) of the project. These organizations shall come to the site and provide acceptable service to restore operations within four hours of receipt of notification by phone, e-mail or fax in event of an emergency, such as the shut-down of equipment; or within 24 hours in a non-emergency. Names, mail and e-mail addresses and phone numbers of service organizations providing service under these conditions for (as applicable to the

- project): pumps, critical instrumentation, computer workstation and programming shall be submitted for project record and inserted into the operations and maintenance manual.
3. All items furnished shall be free from defects that would adversely affect the performance, maintainability and appearance of individual components and overall assembly.
 4. The products and execution of work specified in Division 22 shall conform to the referenced codes and standards as required by the specifications. Local codes and amendments enforced by the local code official shall be enforced, if required by local authorities such as the natural gas supplier. If the local codes are more stringent, then the local code shall apply. Any conflicts shall be brought to the attention of the Contracting Officers Representative (COR).
 5. Multiple Units: When two or more units of materials or equipment of the same type or class are required, these units shall be products of one manufacturer.
 6. Assembled Units: Manufacturers of equipment assemblies, which use components made by others, assume complete responsibility for the final assembled product.
 7. Nameplates: Nameplate bearing manufacturer's name or identifiable trademark shall be securely affixed in a conspicuous place on equipment, or name or trademark cast integrally with equipment, stamped or otherwise permanently marked on each item of equipment.
 8. Asbestos products or equipment or materials containing asbestos shall not be used.
- B. Welding: Before any welding is performed, contractor shall submit a certificate certifying that welders comply with the following requirements:
1. Qualify welding processes and operators for piping according to ASME "Boiler and Pressure Vessel Code", Section IX, "Welding and Brazing Qualifications".
 2. Comply with provisions of ASME B31 series "Code for Pressure Piping".
 3. Certify that each welder has passed American Welding Society (AWS) qualification tests for the welding processes involved, and that certification is current.

4. All welds shall be stamped according to the provisions of the American Welding Society.

C. Manufacturer's Recommendations: Where installation procedures or any part thereof are required to be in accordance with the recommendations of the manufacturer of the material being installed, printed copies of these recommendations shall be furnished to the Resident Engineer prior to installation. Installation of the item will not be allowed to proceed until the recommendations are received. Failure to furnish these recommendations can be cause for rejection of the material.

D. Execution (Installation, Construction) Quality:

1. All items shall be applied and installed in accordance with manufacturer's written instructions. Conflicts between the manufacturer's instructions and the contract drawings and specifications shall be referred to the COR for resolution. Written hard copies or computer files of manufacturer's installation instructions shall be provided to the COR at least two weeks prior to commencing installation of any item.
2. Complete layout drawings shall be required by Paragraph, SUBMITTALS. Construction work shall not start on any system until the layout drawings have been approved.

E. Guaranty: Warranty of Construction, FAR clause 52.246-21.

F. Plumbing Systems: IPC, International Plumbing Code.

1.4 SUBMITTALS

- A. Submittals shall be submitted in accordance with Section 01 33 23, SHOP DRAWINGS, PRODUCT DATA, and SAMPLES.
- B. Information and material submitted under this section shall be marked "SUBMITTED UNDER SECTION 22 05 11, COMMON WORK RESULTS FOR PLUMBING", with applicable paragraph identification.
- C. Contractor shall make all necessary field measurements and investigations to assure that the equipment and assemblies will meet contract requirements.
- D. If equipment is submitted which differs in arrangement from that shown, provide drawings that show the rearrangement of all associated systems. Approval will be given only if all features of the equipment and associated systems, including accessibility, are equivalent to that required by the contract.

- E. Prior to submitting shop drawings for approval, contractor shall certify in writing that manufacturers of all major items of equipment have each reviewed drawings and specifications, and have jointly coordinated and properly integrated their equipment and controls to provide a complete and efficient installation.
- F. Upon request by Government, lists of previous installations for selected items of equipment shall be provided. Contact persons who will serve as references, with telephone numbers and e-mail addresses shall be submitted with the references.
- G. Manufacturer's Literature and Data: Manufacturer's literature shall be submitted under the pertinent section rather than under this section.
 - 1. Electric motor data and variable speed drive data shall be submitted with the driven equipment.
 - 2. Equipment and materials identification.
 - 3. Fire stopping materials.
 - 4. Hangers, inserts, supports and bracing. Provide load calculations for variable spring and constant support hangers.
 - 5. Wall, floor, and ceiling plates.
- H. Coordination Drawings: Complete consolidated and coordinated layout drawings shall be submitted for all new systems, and for existing systems that are in the same areas. The drawings shall include plan views, elevations and sections of all systems and shall be on a scale of not less than 1:32 (3/8-inch equal to one foot). Clearly identify and dimension the proposed locations of the principal items of equipment. The drawings shall clearly show the proposed location and adequate clearance for all equipment, piping, pumps, valves and other items. All valves trap primer valves, water hammer arrestors, strainers, and equipment requiring service shall be provided with an access door sized for the complete removal of plumbing device, component, or equipment. Equipment foundations shall not be installed until equipment or piping until layout drawings have been approved. Detailed layout drawings shall be provided for all piping systems. In addition, details of the following shall be provided.
 - 1. Mechanical equipment rooms.
 - 2. Interstitial space.
 - 3. Hangers, inserts, supports, and bracing.
 - 4. Pipe sleeves.

5. Equipment penetrations of floors, walls, ceilings, or roofs.

I. Maintenance Data and Operating Instructions:

1. Maintenance and operating manuals in accordance with Section 01 00 00, GENERAL REQUIREMENTS, Article, INSTRUCTIONS, for systems and equipment.
2. Listing of recommended replacement parts for keeping in stock supply, including sources of supply, for equipment shall be provided.
3. The listing shall include belts for equipment: Belt manufacturer, model number, size and style, and distinguished whether of multiple belt sets.

1.5 DELIVERY, STORAGE AND HANDLING

A. Protection of Equipment:

1. Equipment and material placed on the job site shall remain in the custody of the Contractor until phased acceptance, whether or not the Government has reimbursed the Contractor for the equipment and material. The Contractor is solely responsible for the protection of such equipment and material against any damage.
2. Damaged equipment shall be replaced with an identical unit as determined and directed by the RE/COTR. Such replacement shall be at no additional cost to the Government.
3. Interiors of new equipment and piping systems shall be protected against entry of foreign matter. Both inside and outside shall be cleaned before painting or placing equipment in operation.
4. Existing equipment and piping being worked on by the Contractor shall be under the custody and responsibility of the Contractor and shall be protected as required for new work.

B. Cleanliness of Piping and Equipment Systems:

1. Care shall be exercised in the storage and handling of equipment and piping material to be incorporated in the work. Debris arising from cutting, threading and welding of piping shall be removed.
2. Piping systems shall be flushed, blown or pigged as necessary to deliver clean systems.
3. The interior of all tanks shall be cleaned prior to delivery and beneficial use by the Government. All piping shall be tested in accordance with the specifications and the International Plumbing

Code (IPC), latest edition. All filters, strainers, fixture faucets shall be flushed of debris prior to final acceptance.

4. Contractor shall be fully responsible for all costs, damage, and delay arising from failure to provide clean systems.

1.6 APPLICABLE PUBLICATIONS

- A. The publications listed below shall form a part of this specification to the extent referenced. The publications are referenced in the text by the basic designation only.
- B. American Society of Mechanical Engineers (ASME):
Boiler and Pressure Vessel Code (BPVC):
SEC IX-2007.....Boiler and Pressure Vessel Code; Section IX,
Welding and Brazing Qualifications.
- C. American Society for Testing and Materials (ASTM):
A36/A36M-2008.....Standard Specification for Carbon Structural
Steel
A575-96 (R 2007).....Standard Specification for Steel Bars, Carbon,
Merchant Quality, M-Grades R (2002)
E84-2005.....Standard Test Method for Surface Burning
Characteristics of Building Materials
E119-2008a.....Standard Test Methods for Fire Tests of
Building Construction and Materials
- D. Manufacturers Standardization Society (MSS) of the Valve and Fittings Industry, Inc:
SP-58-02.....Pipe Hangers and Supports-Materials, Design and
Manufacture
SP 69-2003 (R 2004).....Pipe Hangers and Supports-Selection and
Application
- E. National Electrical Manufacturers Association (NEMA):
MG1-2003, Rev. 1-2007...Motors and Generators
- C. International Code Council, (ICC):
IBC-06, (R 2007).....International Building Code
IPC-06, (R 2007).....International Plumbing Code

PART 2 - PRODUCTS

2.1 FACTORY-ASSEMBLED PRODUCTS

- A. STANDARDIZATION OF COMPONENTS SHALL BE MAXIMIZED TO REDUCE SPARE PART requirements.

- B. Manufacturers of equipment assemblies that include components made by others shall assume complete responsibility for final assembled unit.
 - 1. All components of an assembled unit need not be products of same manufacturer.
 - 2. Constituent parts that are alike shall be products of a single manufacturer.
 - 3. Components shall be compatible with each other and with the total assembly for intended service.
 - 4. Contractor shall guarantee performance of assemblies of components, and shall repair or replace elements of the assemblies as required to deliver specified performance of the complete assembly.
- C. Components of equipment shall bear manufacturer's name and trademark, model number, serial number and performance data on a name plate securely affixed in a conspicuous place, or cast integral with, stamped or otherwise permanently marked upon the components of the equipment.
- D. Major items of equipment, which serve the same function, shall be the same make and model

2.2 COMPATIBILITY OF RELATED EQUIPMENT

- A. Equipment and materials installed shall be compatible in all respects with other items being furnished and with existing items so that the result will be a complete and fully operational system that conforms to contract requirements.

2.3 SAFETY GUARDS

- A. Pump shafts and couplings shall be fully guarded by a sheet steel guard, covering coupling and shaft but not bearings. Material shall be minimum 16-gage sheet steel; ends shall be braked and drilled and attached to pump base with minimum of four 6 mm (1/4-inch) bolts. Reinforce guard as necessary to prevent side play forcing guard onto couplings.
- B. All Equipment shall have moving parts protected from personal injury.

2.4 LIFTING ATTACHMENTS

Equipment shall be provided with suitable lifting attachments to enable equipment to be lifted in its normal position. Lifting attachments shall withstand any handling conditions that might be encountered, without bending or distortion of shape, such as rapid lowering and braking of load.

2.5 ELECTRIC MOTORS, MOTOR CONTROL, CONTROL WIRING

- A. All material and equipment furnished and installation methods shall conform to the requirements of Section 22 05 12, GENERAL MOTOR REQUIREMENTS FOR PLUMBING EQUIPMENT; Section 26 29 11, MOTOR CONTROLLERS; and, Section 26 05 19, LOW-VOLTAGE ELECTRICAL POWER CONDUCTORS AND CABLES. All electrical wiring, conduit, and devices necessary for the proper connection, protection and operation of the systems shall be provided. Premium efficient motors shall be provided. Unless otherwise specified for a particular application, electric motors shall have the following requirements.
- B. Special Requirements:
1. Where motor power requirements of equipment furnished deviate from power shown on plans, provide electrical service designed under the requirements of NFPA 70 without additional time or cost to the Government.
 2. Assemblies of motors, starters, and controls and interlocks on factory assembled and wired devices shall be in accordance with the requirements of this specification.
 3. Wire and cable materials specified in the electrical division of the specifications shall be modified as follows:
 - a. Wiring material located where temperatures can exceed 71° C (160° F) shall be stranded copper with Teflon FEP insulation with jacket. This includes wiring on the boilers.
 - b. Other wiring at boilers and to control panels shall be NFPA 70 designation THWN.
 - c. Shielded conductors or wiring in separate conduits for all instrumentation and control systems shall be provided where recommended by manufacturer of equipment.
 4. Motor sizes shall be selected so that the motors do not operate into the service factor at maximum required loads on the driven equipment. Motors on pumps shall be sized for non-overloading at all points on the pump performance curves.
 5. Motors utilized with variable frequency drives shall be rated "inverter-ready" per NEMA Standard, MG1, Part 31.4.4.2.
- C. Motor Efficiency and Power Factor: All motors, when specified as "high efficiency or Premium Efficiency" by the project specifications on driven equipment, shall conform to efficiency and power factor

requirements in Section 22 05 12, GENERAL MOTOR REQUIREMENTS FOR PLUMBING EQUIPMENT, with no consideration of annual service hours. Motor manufacturers generally define these efficiency requirements as "NEMA premium efficient" and the requirements generally exceed those of the Energy Policy Act of 1992 (EPACT). Motors not specified as "high efficiency or premium efficient" shall comply with EPACT.

- D. Single-phase Motors: Capacitor-start type for hard starting applications. Motors for centrifugal fans and pumps may be split phase or permanent split capacitor (PSC).
- E. Poly-phase Motors: NEMA Design B, Squirrel cage, induction type. Each two-speed motor shall have two separate windings. A time delay (20 seconds minimum) relay shall be provided for switching from high to low speed.
- F. Rating: Rating shall be continuous duty at 100 percent capacity in an ambient temperature of 40° C (104° F); minimum horsepower as shown on drawings; maximum horsepower in normal operation shall not exceed nameplate rating without service factor.
- G. Insulation Resistance: Not less than one-half meg-ohm between stator conductors and frame shall be measured at the time of final inspection.

2.6 VARIABLE SPEED MOTOR CONTROLLERS

- A. Refer to Section 26 05 11, REQUIREMENTS FOR ELECTRICAL INSTALLATIONS and Section 26 29 11, MOTOR CONTROLLERS for specifications.
- B. The combination of controller and motor shall be provided by the respective pump manufacturer, and shall be rated for 100 percent output performance. Multiple units of the same class of equipment, i.e. pumps, shall be product of a single manufacturer.
- C. Motors shall be premium efficient type, "inverter duty", and be approved by the motor controller manufacturer. The controller-motor combination shall be guaranteed to provide full motor nameplate horsepower in variable frequency operation. Both driving and driven motor/fan sheaves shall be fixed pitch.
- D. Controller shall not add any current or voltage transients to the input AC power distribution system, DDC controls, sensitive medical equipment, etc., nor shall be affected from other devices on the AC power system.

2.7 EQUIPMENT AND MATERIALS IDENTIFICATION

- A. Use symbols, nomenclature and equipment numbers specified, shown on the drawings, or shown in the maintenance manuals. Identification for piping is specified in Section 09 91 00, PAINTING.
- B. Interior (Indoor) Equipment: Engraved nameplates, with letters not less than 48 mm (3/16-inch) high of brass with black-filled letters, or rigid black plastic with white letters specified in Section 09 91 00, PAINTING shall be permanently fastened to the equipment. Unit components such as water heaters, tanks, coils, filters, fans, etc. shall be identified.
- C. Exterior (Outdoor) Equipment: Brass nameplates, with engraved black filled letters, not less than 48 mm (3/16-inch) high riveted or bolted to the equipment.
- D. Control Items: All temperature, pressure, and controllers shall be labeled and the component's function identified. Identify and label each item as they appear on the control diagrams.
- E. Valve Tags and Lists:
 - 1. Plumbing: All valves shall be provided with valve tags and listed on a valve list (Fixture stops not included).
 - 2. Valve tags: Engraved black filled numbers and letters not less than 13 mm (1/2-inch) high for number designation, and not less than 6.4 mm (1/4-inch) for service designation on 19 gage, 38 mm (1-1/2 inches) round brass disc, attached with brass "S" hook or brass chain.
 - 3. Valve lists: Valve lists shall be created using a word processing program and printed on plastic coated cards. The plastic coated valve list card(s), sized 216 mm (8-1/2 inches) by 280 mm (11 inches) shall show valve tag number, valve function and area of control for each service or system. The valve list shall be in a punched 3-ring binder notebook. A copy of the valve list shall be mounted in picture frames for mounting to a wall.
 - 4. A detailed plan for each floor of the building indicating the location and valve number for each valve shall be provided. Each valve location shall be identified with a color coded sticker or thumb tack in ceiling.

2.8 FIRE STOPPING

- A. Section 07 84 00, FIRESTOPPING specifies an effective barrier against the spread of fire, smoke and gases where penetrations occur for piping. Refer to Section 23 07 11, HVAC, PLUMBING, AND BOILER PLANT INSULATION, for pipe insulation.

2.9 GALVANIZED REPAIR COMPOUND

- A. Mil. Spec. DOD-P-21035B, paint.

2.10 PIPE AND EQUIPMENT SUPPORTS AND RESTRAINTS

- A. In lieu of the paragraph which follows, suspended equipment support and restraints may be designed and installed in accordance with the International Building Code (IBC), latest edition. Submittals based on the International Building Code (IBC), latest edition, or the following paragraphs of this Section shall be stamped and signed by a professional engineer registered in a state where the project is located. The Support system of suspended equipment over 227 kg (500 pounds) shall be submitted for approval of the Resident Engineer in all cases. See these specifications for lateral force design requirements.
- B. Type Numbers Specified: MSS SP-58. For selection and application refer to MSS SP-69. Refer to Section 05 50 00, METAL FABRICATIONS, for miscellaneous metal support materials and prime coat painting.
- C. For Attachment to Concrete Construction:
1. Concrete insert: Type 18, MSS SP-58.
 2. Self-drilling expansion shields and machine bolt expansion anchors: Permitted in concrete not less than 102 mm (4 inches) thick when approved by the COR for each job condition.
 3. Power-driven fasteners: Permitted in existing concrete or masonry not less than 102 mm (4 inches) thick when approved by the Resident Engineer for each job condition.
- D. For Attachment to Steel Construction: MSS SP-58.
1. Welded attachment: Type 22.
 2. Beam clamps: Types 20, 21, 28 or 29. Type 23 C-clamp may be used for individual copper tubing up to 23 mm (7/8-inch) outside diameter.
- E. Attachment to Metal Pan or Deck: As required for materials specified in Section 05 31 00, STEEL DECKING.
- F. For Attachment to Wood Construction: Wood screws or lag bolts.
- G. Hanger Rods: Hot-rolled steel, ASTM A36 or A575 for allowable load listed in MSS SP-58. For piping, provide adjustment means for

controlling level or slope. Types 13 or 15 turn-buckles shall provide 38 mm (1-1/2 inches) minimum of adjustment and incorporate locknuts. All-thread rods are acceptable.

H. Multiple (Trapeze) Hangers: Galvanized, cold formed, lipped steel channel horizontal member, not less than 41 mm by 41 mm (1-5/8 inches by 1-5/8 inches), 2.7 mm (No. 12 gage), designed to accept special spring held, hardened steel nuts. Trapeze hangers are not permitted for steam supply and condensate piping.

1. Allowable hanger load: Manufacturers rating less 91kg (200 pounds).

2. Guide individual pipes on the horizontal member of every other trapeze hanger with 6 mm (1/4-inch) U-bolt fabricated from steel rod. Provide Type 40 insulation shield, secured by two 13 mm (1/2-inch) galvanized steel bands, or insulated calcium silicate shield for insulated piping at each hanger.

I. Pipe Hangers and Supports: (MSS SP-58), use hangers sized to encircle insulation on insulated piping. Refer to Section 23 07 11, HVAC, PLUMBING, and BOILER PLANT INSULATION for insulation thickness. To protect insulation, provide Type 39 saddles for roller type supports or insulated calcium silicate shields. Provide Type 40 insulation shield or insulated calcium silicate shield at all other types of supports and hangers including those for insulated piping.

1. General Types (MSS SP-58):

- a. Standard clevis hanger: Type 1; provide locknut.
- b. Riser clamps: Type 8.
- c. Wall brackets: Types 31, 32 or 33.
- d. Roller supports: Type 41, 43, 44 and 46.
- e. Saddle support: Type 36, 37 or 38.
- f. Turnbuckle: Types 13 or 15.
- g. U-bolt clamp: Type 24.
- h. Copper Tube:

1) Hangers, clamps and other support material in contact with tubing shall be painted with copper colored epoxy paint, plastic coated or taped with isolation tape to prevent electrolysis.

2) For vertical runs use epoxy painted or plastic coated riser clamps.

- 3) For supporting tube to strut: Provide epoxy painted pipe straps for copper tube or plastic inserted vibration isolation clamps.
- 4) Insulated Lines: Provide pre-insulated calcium silicate shields sized for copper tube.
 - i. Supports for plastic or glass piping: As recommended by the pipe manufacturer with black rubber tape extending one inch beyond steel support or clamp.
 - j. Spring hangers are required on all plumbing system pumps one horsepower and greater.
2. Plumbing Piping (Other Than General Types):
 - a. Horizontal piping: Type 1, 5, 7, 9, and 10.
 - b. Chrome plated piping: Chrome plated supports.
 - c. Hangers and supports in pipe chase: Prefabricated system ABS self-extinguishing material, not subject to electrolytic action, to hold piping, prevent vibration and compensate for all static and operational conditions.
 - d. Blocking, stays and bracing: Angle iron or preformed metal channel shapes, 1.3 mm (18 gage) minimum.
- J. Pre-insulated Calcium Silicate Shields:
 1. Provide 360 degree water resistant high density 965 kPa (140 psi) compressive strength calcium silicate shields encased in galvanized metal.
 2. Pre-insulated calcium silicate shields to be installed at the point of support during erection.
 3. Shield thickness shall match the pipe insulation.
 4. The type of shield is selected by the temperature of the pipe, the load it must carry, and the type of support it will be used with.
 - a. Shields for supporting cold water shall have insulation that extends a minimum of one inch past the sheet metal.
 - b. The insulated calcium silicate shield shall support the maximum allowable water filled span as indicated in MSS-SP 69. To support the load, the shields shall have one or more of the following features: structural inserts 4138 kPa (600 psi) compressive strength, an extra bottom metal shield, or formed structural steel (ASTM A36) wear plates welded to the bottom sheet metal jacket.

5. Shields may be used on steel clevis hanger type supports, roller supports or flat surfaces.

2.11 PIPE PENETRATIONS

- A. Pipe penetration sleeves shall be installed for all pipe other than rectangular blocked out floor openings for risers in mechanical bays.
- B. Pipe penetration sleeve materials shall comply with all fire stopping requirements for each penetration.
- C. To prevent accidental liquid spills from passing to a lower level, provide the following:
 1. For sleeves: Extend sleeve 25 mm (1 inch) above finished floor and provide sealant for watertight joint.
 2. For blocked out floor openings: Provide 40 mm (1-1/2 inch) angle set in silicone adhesive around opening.
 3. For drilled penetrations: Provide 40 mm (1-1/2 inch) angle ring or square set in silicone adhesive around penetration.
- C. Penetrations are not allowed through beams or ribs, but may be installed in concrete beam flanges. Any deviation from these requirements must receive prior approval of Resident Engineer.
- D. Sheet metal, plastic, or moisture resistant fiber sleeves shall be provided for pipe passing through floors, interior walls, and partitions, unless brass or steel pipe sleeves are specifically called for below.
- E. Cast iron or zinc coated pipe sleeves shall be provided for pipe passing through exterior walls below grade. The space between the sleeve and pipe shall be made watertight with a modular or link rubber seal. The link seal shall be applied at both ends of the sleeve.
- F. Galvanized steel or an alternate black iron pipe with asphalt coating sleeves shall be for pipe passing through concrete beam flanges, except where brass pipe sleeves are called for. A galvanized steel Sleeve shall be provided for pipe passing through floor of mechanical rooms, laundry work rooms, and animal rooms above basement. Except in mechanical rooms, sleeves shall be connected with a floor plate.
- G. Brass Pipe Sleeves shall be provided for pipe passing through quarry tile, terrazzo or ceramic tile floors. The sleeve shall be connected with a floor plate.
- H. Sleeve clearance through floors, walls, partitions, and beam flanges shall be 25 mm (1 inch) greater in diameter than external diameter of

pipe. Sleeve for pipe with insulation shall be large enough to accommodate the insulation plus 25 mm (1 inch) in diameter. Interior openings shall be caulked tight with fire stopping material and sealant to prevent the spread of fire, smoke, and gases.

- I. Sealant and Adhesives: Shall be as specified in Section 07 92 00, JOINT SEALANTS.

2.12 TOOLS AND LUBRICANTS

- A. Furnish, and turn over to the COR, special tools not readily available commercially, that are required for disassembly or adjustment of equipment and machinery furnished.
- B. Grease Guns with Attachments for Applicable Fittings: One for each type of grease required for each motor or other equipment.
- C. Tool Containers: metal, permanently identified for intended service and mounted, or located, where directed by the COR.
- D. Lubricants: A minimum of 0.95 L (1 quart) of oil, and 0.45 kg (1 pound) of grease, of equipment manufacturer's recommended grade and type, in unopened containers and properly identified as to use for each different application.

2.13 WALL, FLOOR AND CEILING PLATES

- A. Material and Type: Chrome plated brass or chrome plated steel, one piece or split type with concealed hinge, with set screw for fastening to pipe, or sleeve. Use plates that fit tight around pipes, cover openings around pipes and cover the entire pipe sleeve projection.
- B. Thickness: Not less than 2.4 mm (3/32-inch) for floor plates. For wall and ceiling plates, not less than 0.64 mm (0.025-inch) for up to 80 mm (3 inch) pipe, 0.89 mm (0.035-inch) for larger pipe.
- C. Locations: Use where pipe penetrates floors, walls and ceilings in exposed locations, in finished areas only. Wall plates shall be used where insulation ends on exposed water supply pipe drop from overhead. A watertight joint shall be provided in spaces where brass or steel pipe sleeves are specified.

2.14 ASBESTOS

Materials containing asbestos are not permitted.

PART 3 - EXECUTION

3.1 ARRANGEMENT AND INSTALLATION OF EQUIPMENT AND PIPING

- A. Location of piping, sleeves, inserts, hangers, and equipment, access provisions shall be coordinated with the work of all trades. Piping,

sleeves, inserts, hangers, and equipment shall be located clear of windows, doors, openings, light outlets, and other services and utilities. Equipment layout drawings shall be prepared to coordinate proper location and personnel access of all facilities. The drawings shall be submitted for review.

Manufacturer's published recommendations shall be followed for installation methods not otherwise specified.

- B. Operating Personnel Access and Observation Provisions: All equipment and systems shall be arranged to provide clear view and easy access, without use of portable ladders, for maintenance and operation of all devices including, but not limited to: all equipment items, valves, filters, strainers, transmitters, sensors, control devices. All gages and indicators shall be clearly visible by personnel standing on the floor or on permanent platforms. Maintenance and operating space and access provisions that are shown on the drawings shall not be changed nor reduced.
- C. Structural systems necessary for pipe and equipment support shall be coordinated to permit proper installation.
- D. Location of pipe sleeves, trenches and chases shall be accurately coordinated with equipment and piping locations.
- E. Cutting Holes:
 - 1. Holes through concrete and masonry shall be cut by rotary core drill. Pneumatic hammer, impact electric, and hand or manual hammer type drill will not be allowed, except as permitted by COR where working area space is limited.
 - 2. Holes shall be located to avoid interference with structural members such as beams or grade beams. Holes shall be laid out in advance and drilling done only after approval by COR. If the Contractor considers it necessary to drill through structural members, this matter shall be referred to COR for approval.
 - 3. Waterproof membrane shall not be penetrated. Pipe floor penetration block outs shall be provided outside the extents of the waterproof membrane.
- F. Interconnection of Instrumentation or Control Devices: Generally, electrical and pneumatic interconnections are not shown but must be provided.

- G. Minor Piping: Generally, small diameter pipe runs from drips and drains, water cooling, and other service are not shown but must be provided.
- H. Protection and Cleaning:
1. Equipment and materials shall be carefully handled, properly stored, and adequately protected to prevent damage before and during installation, in accordance with the manufacturer's recommendations and as approved by the COR. Damaged or defective items in the opinion of the COR, shall be replaced.
 2. Protect all finished parts of equipment, such as shafts and bearings where accessible, from rust prior to operation by means of protective grease coating and wrapping. Close pipe openings with caps or plugs during installation. Pipe openings, equipment, and plumbing fixtures shall be tightly covered against dirt or mechanical injury. At completion of all work thoroughly clean fixtures, exposed materials and equipment.
- I. Concrete and Grout: Concrete and shrink compensating grout 25 MPa (3000 psi) minimum, specified in Section 03 30 00, CAST-IN-PLACE CONCRETE, shall be used for all pad or floor mounted equipment. Gages, thermometers, valves and other devices shall be installed with due regard for ease in reading or operating and maintaining said devices. Thermometers and gages shall be located and positioned to be easily read by operator or staff standing on floor or walkway provided. Servicing shall not require dismantling adjacent equipment or pipe work.
- J. Interconnection of Controls and Instruments: Electrical interconnection is generally not shown but shall be provided. This includes interconnections of sensors, transmitters, transducers, control devices, control and instrumentation panels, instruments and computer workstations. Comply with NFPA-70.
- K. Many plumbing systems interface with the HVAC control system. See the HVAC control points list and section 23 09 23 DIRECT DIGITAL CONTROLS FOR HVAC
- L. Work in Existing Building:
1. Perform as specified in Article, OPERATIONS AND STORAGE AREAS, Article, ALTERATIONS, and Article, RESTORATION of the Section 01 00

- 00, GENERAL REQUIREMENTS for relocation of existing equipment, alterations and restoration of existing building(s).
2. As specified in Section 01 00 00, GENERAL REQUIREMENTS, Article, OPERATIONS AND STORAGE AREAS, make alterations to existing service piping at times that will cause the least interfere with normal operation of the facility.
- M. Work in Animal Research Areas: Seal all pipe penetrations with silicone sealant to prevent entrance of insects.
- N. Work in bathrooms, restrooms, housekeeping closets: All pipe penetrations behind escutcheons shall be sealed with plumber's putty.
- O. Switchgear Drip Protection: Every effort shall be made to eliminate the installation of pipe above electrical and telephone switchgear. If this is not possible, encase pipe in a second pipe with a minimum of joints.
- P. Inaccessible Equipment:
1. Where the Government determines that the Contractor has installed equipment not conveniently accessible for operation and maintenance, equipment shall be removed and reinstalled or remedial action performed as directed at no additional cost to the Government.
 2. The term "conveniently accessible" is defined as capable of being reached without the use of ladders, or without climbing or crawling under or over obstacles such as electrical conduit, motors, fans, pumps, belt guards, transformers, high voltage lines, piping, and ductwork.

3.2 TEMPORARY PIPING AND EQUIPMENT

- A. Continuity of operation of existing facilities may require temporary installation or relocation of equipment and piping. Temporary equipment or pipe installation or relocation shall be provided to maintain continuity of operation of existing facilities.
- B. The Contractor shall provide all required facilities in accordance with the requirements of phased construction and maintenance of service. All piping and equipment shall be properly supported, sloped to drain, operate without excessive stress, and shall be insulated where injury can occur to personnel by contact with operating facilities. The requirements of Para. 3.1 shall apply.
- C. Temporary facilities and piping shall be completely removed and any openings in structures sealed. Necessary blind flanges and caps shall be provided to seal open piping remaining in service.

3.3 RIGGING

- A. Openings in building structures shall be planned to accommodate design scheme.
- B. Alternative methods of equipment delivery may be offered and will be considered by Government under specified restrictions of phasing and service requirements as well as structural integrity of the building.
- C. All openings in the building shall be closed when not required for rigging operations to maintain proper environment in the facility for Government operation and maintenance of service.
- D. Contractor shall provide all facilities required to deliver specified equipment and place on foundations. Attachments to structures for rigging purposes and support of equipment on structures shall be Contractor's full responsibility.
- E. Contractor shall check all clearances, weight limitations and shall provide a rigging plan designed by a Registered Professional Engineer. All modifications to structures, including reinforcement thereof, shall be at Contractor's cost, time and responsibility.
- F. Rigging plan and methods shall be referred to COR for evaluation prior to actual work.

3.4 PIPE AND EQUIPMENT SUPPORTS

- A. Where hanger spacing does not correspond with joist or rib spacing, use structural steel channels secured directly to joist and rib structure that will correspond to the required hanger spacing, and then suspend the equipment and piping from the channels. Holes shall be drilled or burned in structural steel ONLY with the prior written approval of the COR.
- B. The use of chain pipe supports, wire or strap hangers; wood for blocking, stays and bracing, or hangers suspended from piping above shall not be permitted. Rusty products shall be replaced.
- C. Hanger rods shall be used that are straight and vertical. Turnbuckles for vertical adjustments may be omitted where limited space prevents use. A minimum of 15 mm (1/2-inch) clearance between pipe or piping covering and adjacent work shall be provided.
- D. For horizontal and vertical plumbing pipe supports, refer to the International Plumbing Code (IPC), latest edition, and these specifications.
- E. Overhead Supports:

1. The basic structural system of the building is designed to sustain the loads imposed by equipment and piping to be supported overhead.
2. Provide steel structural members, in addition to those shown, of adequate capability to support the imposed loads, located in accordance with the final approved layout of equipment and piping.
3. Tubing and capillary systems shall be supported in channel troughs.

F. Floor Supports:

1. Provide concrete bases, concrete anchor blocks and pedestals, and structural steel systems for support of equipment and piping. Concrete bases and structural systems shall be anchored and doweled to resist forces under operating and seismic conditions (if applicable) without excessive displacement or structural failure.
2. Bases and supports shall not be located and installed until equipment mounted thereon has been approved. Bases shall be sized to match equipment mounted thereon plus 50 mm (2 inch) excess on all edges. Structural drawings shall be reviewed for additional requirements. Bases shall be neatly finished and smoothed, shall have chamfered edges at the top, and shall be suitable for painting.
3. All equipment shall be shimmed, leveled, firmly anchored, and grouted with epoxy grout. Anchor bolts shall be placed in sleeves, anchored to the bases. Fill the annular space between sleeves and bolts with a grout material to permit alignment and realignment.

3.5 LUBRICATION

- A. All equipment and devices requiring lubrication shall be lubricated prior to initial operation. All devices and equipment shall be field checked for proper lubrication.
- B. All devices and equipment shall be equipped with required lubrication fittings. A minimum of one liter (one quart) of oil and 0.5 kg (one pound) of grease of manufacturer's recommended grade and type for each different application shall be provided. All materials shall be delivered to COR in unopened containers that are properly identified as to application.
- C. A separate grease gun with attachments for applicable fittings shall be provided for each type of grease applied.
- D. All lubrication points shall be accessible without disassembling equipment, except to remove access plates.
- E. All lubrication points shall be extended to one side of the equipment.

3.6 PLUMBING SYSTEMS DEMOLITION

- A. Rigging access, other than indicated on the drawings, shall be provided after approval for structural integrity by the COR. Such access shall be provided without additional cost or time to the Government. Where work is in an operating plant, approved protection from dust and debris shall be provided at all times for the safety of plant personnel and maintenance of plant operation and environment of the plant.
- B. In an operating plant, cleanliness and safety shall be maintained. The plant shall be kept in an operating condition. Government personnel will be carrying on their normal duties of operating, cleaning and maintaining equipment and plant operation. Work shall be confined to the immediate area concerned; maintain cleanliness and wet down demolished materials to eliminate dust. Dust and debris shall not be permitted to accumulate in the area to the detriment of plant operation. All flame cutting shall be performed to maintain the fire safety integrity of this plant. Adequate fire extinguishing facilities shall be available at all times. All work shall be performed in accordance with recognized fire protection standards. Inspections will be made by personnel of the VA Medical Center, and the Contractor shall follow all directives of the COR with regard to rigging, safety, fire safety, and maintenance of operations.
- C. Unless specified otherwise, all piping, wiring, conduit, and other devices associated with the equipment not re-used in the new work shall be completely removed from Government property. This includes all concrete equipment pads, pipe, valves, fittings, insulation, and all hangers including the top connection and any fastenings to building structural systems. All openings shall be sealed after removal of equipment, pipes, ducts, and other penetrations in roof, walls, floors, in an approved manner and in accordance with plans and specifications where specifically covered. Structural integrity of the building system shall be maintained. Reference shall also be made to the drawings and specifications of the other disciplines in the project for additional facilities to be demolished or handled.
- D. All valves including gate, globe, ball, butterfly and check, all pressure gages and thermometers with wells shall remain Government property and shall be removed and delivered to COR and stored as directed. The Contractor shall remove all other material and equipment,

devices and demolition debris under these plans and specifications. Such material shall be removed from Government property expeditiously and shall not be allowed to accumulate.

3.7 CLEANING AND PAINTING

- A. Prior to final inspection and acceptance of the plant and facilities for beneficial use by the Government, the plant facilities, equipment and systems shall be thoroughly cleaned and painted. Refer to Section 09 91 00, PAINTING.
- B. In addition, the following special conditions apply:
 - 1. Cleaning shall be thorough. Solvents, cleaning materials and methods recommended by the manufacturers shall be used for the specific tasks. All rust shall be removed prior to painting and from surfaces to remain unpainted. Scratches, scuffs, and abrasions shall be repaired prior to applying prime and finish coats.
 - 2. The following Material And Equipment shall NOT be painted::
 - a. Motors, controllers, control switches, and safety switches.
 - b. Control and interlock devices.
 - c. Regulators.
 - d. Pressure reducing valves.
 - e. Control valves and thermostatic elements.
 - f. Lubrication devices and grease fittings.
 - g. Copper, brass, aluminum, stainless steel and bronze surfaces.
 - h. Valve stems and rotating shafts.
 - i. Pressure gages and thermometers.
 - j. Glass.
 - k. Name plates.
 - 3. Control and instrument panels shall be cleaned and damaged surfaces repaired. Touch-up painting shall be made with matching paint obtained from manufacturer or computer matched.
 - 4. Pumps, motors, steel and cast iron bases, and coupling guards shall be cleaned, and shall be touched-up with the same color as utilized by the pump manufacturer
 - 5. Temporary Facilities: Apply paint to surfaces that do not have existing finish coats.

6. The final result shall be a smooth, even-colored, even-textured factory finish on all items. The entire piece of equipment shall be repainted, if necessary, to achieve this.

3.8 IDENTIFICATION SIGNS

- A. Laminated plastic signs, with engraved lettering not less than 5 mm (3/16-inch) high, shall be provided that designates equipment function, for all equipment, switches, motor controllers, relays, meters, control devices, including automatic control valves. Nomenclature and identification symbols shall correspond to that used in maintenance manual, and in diagrams specified elsewhere. Attach by chain, adhesive, or screws.
- B. Factory Built Equipment: Metal plate, securely attached, with name and address of manufacturer, serial number, model number, size, performance shall be placed on factory built equipment.
- C. Pipe Identification: Refer to Section 09 91 00, PAINTING.

3.9 STARTUP AND TEMPORARY OPERATION

- A. Start up of equipment shall be performed as described in the equipment specifications. Vibration within specified tolerance shall be verified prior to extended operation. Temporary use of equipment is specified in Section 01 00 00, GENERAL REQUIREMENTS, Article, TEMPORARY USE OF MECHANICAL AND ELECTRICAL EQUIPMENT.

3.10 OPERATING AND PERFORMANCE TESTS

- A. Prior to the final inspection, all required tests shall be performed as specified in Section 01 00 00, GENERAL REQUIREMENTS, Article, TESTS and submit the test reports and records to the Resident Engineer.
- B. Should evidence of malfunction in any tested system, or piece of equipment or component part thereof, occur during or as a result of tests, make proper corrections, repairs or replacements, and repeat tests at no additional cost to the Government.
- C. When completion of certain work or system occurs at a time when final control settings and adjustments cannot be properly made to make performance tests, then make performance tests such systems respectively during first actual seasonal use of respective systems following completion of work.

3.11 OPERATION AND MAINTENANCE MANUALS

- A. Provide four bound copies. The Operations and maintenance manuals shall be delivered to COR not less than 30 days prior to completion of a phase or final inspection.
- B. All new and temporary equipment and all elements of each assembly shall be included.
- C. Data sheet on each device listing model, size, capacity, pressure, speed, horsepower, impeller size, and other information shall be included.
- D. Manufacturer's installation, maintenance, repair, and operation instructions for each device shall be included. Assembly drawings and parts lists shall also be included. A summary of operating precautions and reasons for precautions shall be included in the Operations and Maintenance Manual.
- E. Lubrication instructions, type and quantity of lubricant shall be included.
- F. Schematic diagrams and wiring diagrams of all control systems corrected to include all field modifications shall be included.
- G. Set points of all interlock devices shall be listed.
- H. Trouble-shooting guide for the control system troubleshooting guide shall be inserted into the Operations and Maintenance Manual.
- I. The combustion control system sequence of operation corrected with submittal review comments shall be inserted into the Operations and Maintenance Manual.
- J. Emergency procedures.

3.12 INSTRUCTIONS TO VA PERSONNEL

Instructions shall be provided in accordance with Article,
INSTRUCTIONS, of Section 01 00 00, GENERAL REQUIREMENTS.

- - - E N D - - -

SECTION 22 05 12
GENERAL MOTOR REQUIREMENTS FOR PLUMBING EQUIPMENT

PART 1 - GENERAL

1.1 DESCRIPTION:

This section describes the general motor requirements for plumbing equipment.

1.2 RELATED WORK:

- A. Section 26 05 11, REQUIREMENTS FOR ELECTRICAL INSTALLATIONS: General electrical requirements common to more than one section of Division 26.
- B.

1.3 SUBMITTALS:

- A. In accordance with Section 26 05 11, REQUIREMENTS FOR ELECTRICAL INSTALLATIONS, submit the following:
- B. Shop Drawings:
 - 1. Sufficient information, clearly presented, shall be included to determine compliance with drawings and specifications.
 - 2. Motor nameplate information shall be submitted including electrical ratings, dimensions, mounting details, materials, horsepower, power factor, current as a function of speed, current efficiency, speed as a function of load, RPM, enclosure, starting characteristics, torque characteristics, code letter, full load and locked rotor current, service factor, and lubrication method.
 - 3. Motor parameters required for the determination of the Reed Critical Frequency of vertical hollow shaft motors shall be submitted.
- C. Manuals:
 - 1. Companion copies of complete maintenance and operating manuals, including technical data sheets and application data shall be submitted simultaneously with the shop drawings.
- D. Certification: Two weeks prior to final inspection, unless otherwise noted, four copies of the following certification shall be submitted to the Resident Engineer:
 - 1. Certification shall be submitted stating that the motors have been properly applied, installed, adjusted, lubricated, and tested.

1.4 APPLICABLE PUBLICATIONS:

- A. The publications listed below (including amendments, addenda, revisions, supplements and errata) shall form a part of this

specification to the extent referenced. Publications are referenced in the text by designation only.

B. National Electrical Manufacturers Association (NEMA):

MG 1-07.....Motors and Generators

MG 2-01.....Safety Standard and Guide for Selection,
Installation and Use of Electric Motors and
Generators

C. National Fire Protection Association (NFPA):

70-08.....National Electrical Code (NEC)

PART 2 - PRODUCTS

2.1 MOTORS:

A. For alternating current, fractional and integral horsepower motors, NEMA Publications MG 1 and MG 2 shall apply.

B. Voltage ratings shall be as follows:

1. Single phase:

- a. Motors connected to 120-volt systems: 115 volts.
- b. Motors connected to 208-volt systems: 200 volts.
- c. Motors connected to 240 volt or 480 volt systems: 230/460 volts, dual connection.

2. Three phase:

- a. Motors connected to 208-volt systems: 200 volts.
- b. Motors, less than 74.6 kW (100 HP), connected to 240 volt or 480 volt systems: 230/460 volts, dual connection.
- c. Motors, 74.6 kW (100 HP) or larger, connected to 240-volt systems: 230 volts.
- d. Motors, 74.6 kW (100 HP) or larger, connected to 480-volt systems: 460 volts.
- e. Motors connected to high voltage systems: Shall conform to NEMA Standards for connection to the nominal system voltage shown on the drawings.

C. Number of phases shall be as follows:

- 1. Motors, less than 373 W (1/2 HP): Single phase.
- 2. Motors, 373 W (1/2 HP) and larger: 3 phase.
- 3. Exceptions:
 - a. Hermetically sealed motors.
 - b. Motors for equipment assemblies, less than 746 W (1 HP), may be single phase provided the manufacturer of the proposed assemblies cannot supply the assemblies with three phase motors.

- D. Horsepower ratings shall be adequate for operating the connected loads continuously in the prevailing ambient temperatures in areas where the motors are installed, without exceeding the NEMA standard temperature rises for the motor insulation.
- E. Motor designs, as indicated by the NEMA code letters, shall be coordinated with the connected loads to assure adequate starting and running torque.
- F. Motor Enclosures:
 - 1. Shall be the NEMA types shown on the drawings for the motors.
 - 2. Where the types of motor enclosures are not shown on the drawings, they shall be the NEMA types, which are most suitable for the environmental conditions where the motors are being installed.
 - 3. Enclosures shall be primed and finish coated at the factory with manufacturer's prime coat and standard finish.
 - 4. All motors in hazardous locations shall be approved for the application and meet the Class and Group as required by the area classification.
- G. Electrical Design Requirements
 - 1. Motors shall be continuous duty.
 - 2. The insulation system shall be rated minimum of class B, 130° C (266° F).
 - 3. The maximum temperature rise by resistance at rated power shall not exceed Class B limits, 80° C (176° F).
 - 4. The speed/torque and speed/current characteristics shall comply with NEMA Design A or B, as specified.
 - 5. Motors shall be suitable for full voltage starting, unless otherwise noted.
 - 6. Motors for variable frequency drive applications shall adhere to NEMA standards publication MG 1, Part 30, Application considerations for Constant Speed Motors Used on a Sinusoidal Bus with Harmonic Content and General Purpose Motors Used with Adjustable voltage or Adjustable frequency controls, or both, or Part 31, Definite Purpose Inverter Fed Polyphase Motors.
- H. Mechanical Design Requirements
 - 1. Bearings shall be rated for a minimum of 26,280 hours L-10 life at full load direct coupled, except vertical high thrust motors.
 - 2. Vertical motors shall be capable of withstanding a momentary up thrust of at least 30% of normal down thrust.

3. Grease lubricated bearings shall be designed for electric motor use.
Grease shall be capable of the temperatures associated with electric motors and shall be compatible with Polyurea based greases.
4. Grease fittings, if provided, shall be Alemite type or equivalent.
5. Oil lubricated bearings, when specified, shall have an externally visible sight glass to view oil level.
6. Vibration shall not exceed 0.15 inch per second, unfiltered peak.
7. Noise level shall meet the requirements of the application.
8. Motors on 180 frames and larger shall have provisions for lifting eyes or lugs capable of a safety factor of 5.
9. All external fasteners shall be corrosion resistant.
10. Condensation heaters, when specified, shall keep motor windings at least 5° C (41° F) above ambient temperature.
11. Winding thermostats, when specified shall be normally closed, connected in series.
12. Grounding provisions shall be in the main terminal box.
- I. Additional requirements for specific motors, as indicated in other sections, shall also apply.
- J. NEMA Premium Efficiency Electric Motors, Motor Efficiencies: All permanently wired polyphase motors of 746 Watts (1 Horsepower) or more shall meet the minimum full-load efficiencies as indicated in the following table, and as specified in this specification. Motors of 746 Watts (one horsepower) or more with open, drip-proof or totally enclosed fan-cooled enclosures shall be NEMA premium efficiency type, unless otherwise indicated. Motors provided as an integral part of motor driven equipment are excluded from this requirement if a minimum seasonal or overall efficiency requirement is indicated for that equipment by the provisions of another section.

Minimum Efficiencies Open Drip-Proof				Minimum Efficiencies Totally Enclosed Fan-Cooled			
Rating kW (HP)	1200 RPM	1800 RPM	3600 RPM	Rating kW (HP)	1200 RPM	1800 RPM	3600 RPM
0.746 (1)	82.5%	85.5%	77.0%	0.746 (1)	82.5%	85.5%	77.0%
1.12 (1.5)	86.5%	86.5%	84.0%	1.12 (1.5)	87.5%	86.5%	84.0%
1.49 (2)	87.5%	86.5%	85.5%	1.49 (2)	88.5%	86.5%	85.5%
2.24 (3)	88.5%	89.5%	85.5%	2.24 (3)	89.5%	89.5%	86.5%
3.73 (5)	89.5%	89.5%	86.5%	3.73 (5)	89.5%	89.5%	88.5%
5.60 (7.5)	90.2%	91.0%	88.5%	5.60 (7.5)	91.0%	91.7%	89.5%
7.46 (10)	91.7%	91.7%	89.5%	7.46 (10)	91.0%	91.7%	90.2%
11.2 (15)	91.7%	93.0%	90.2%	11.2 (15)	91.7%	92.4%	91.0%
14.9 (20)	92.4%	93.0%	91.0%	14.9 (20)	91.7%	93.0%	91.0%
18.7 (25)	93.0%	93.6%	91.7%	18.7 (25)	93.0%	93.6%	91.7%
22.4 (30)	93.6%	94.1%	91.7%	22.4 (30)	93.0%	93.6%	91.7%
29.8 (40)	94.1%	94.1%	92.4%	29.8 (40)	94.1%	94.1%	92.4%
37.3 (50)	94.1%	94.5%	93.0%	37.3 (50)	94.1%	94.5%	93.0%
44.8 (60)	94.5%	95.0%	93.6%	44.8 (60)	94.5%	95.0%	93.6%
56.9 (75)	94.5%	95.0%	93.6%	56.9 (75)	94.5%	95.4%	93.6%
74.6 (100)	95.0%	95.4%	93.6%	74.6 (100)	95.0%	95.4%	94.1%
93.3 (125)	95.0%	95.4%	94.1%	93.3 (125)	95.0%	95.4%	95.0%
112 (150)	95.4%	95.8%	94.1%	112 (150)	95.8%	95.8%	95.0%
149.2 (200)	95.4%	95.8%	95.0%	149.2 (200)	95.8%	96.2%	95.4%

K. Minimum Power Factor at Full Load and Rated Voltage: 90 percent at 1200 RPM, 1800 RPM and 3600 RPM. Power factor correction capacitors shall be installed unless the motor is controlled by a variable frequency drive. The power factor correction capacitors shall be able to withstand high voltage transients and power line variations without breakdown.

PART 3 - EXECUTION

3.1 INSTALLATION:

Install motors in accordance with manufacturer's recommendations, the NEC, NEMA, as shown on the drawings and/or as required by other sections of these specifications.

3.2 FIELD TESTS

Megger all motors after installation, before start-up. All shall test free from grounds.

- - - E N D - - -

SECTION 22 05 23
GENERAL-DUTY VALVES FOR PLUMBING PIPING

PART 1 - GENERAL

1.1 DESCRIPTION

- A. This section describes the requirements for general-duty valves for domestic water and sewer systems.

1.2 RELATED WORK

- A. Section 22 05 11, COMMON WORK RESULTS FOR PLUMBING.

1.3 SUBMITTALS

- A. Submit in accordance with Section 01 33 23, SHOP DRAWINGS, PRODUCT DATA, and SAMPLES.
- B. Manufacturer's Literature and Data:
1. Valves.
 2. Backflow Preventers.
 3. Pressure Reducing Valves.
 4. Backwater Valves
 5. All items listed in Part 2 - Products.

1.4 APPLICABLE PUBLICATIONS

- A. The publications listed below form a part of this specification to the extent referenced. The publications are referenced in the text by the basic designation only.
- B. American Society for Testing and Materials (ASTM): A536-84 (R 2004)
Standard Specification for Ductile Iron Castings
- C. American Society of Sanitary Engineering (ASSE)
ASSE 1003-01 (R 2003)...Performance Requirements for Water Pressure Reducing Valves
ASSE 1012-02.....Backflow Preventer with Intermediate Atmospheric Vent
ASSE 1013-05.....Reduced Pressure Principle Backflow Preventers and Reduced Pressure Fire Protection Principle Backflow Preventers
- D. International Code Council (ICC)
IPC-06 (R 2007).....International Plumbing Code
- E. Manufacturers Standardization Society of the Valve and Fittings Industry, Inc. (MSS):
SP-25-98.....Standard Marking System for Valves, Fittings, Flanges and Unions
SP-67-02a (R 2004) Butterfly Valve of the Single flange Type (Lug Wafer)

SP-70-06.....Cast Iron Gate Valves, Flanged and Threaded
Ends.

SP-72-99.....Ball Valves With Flanged or Butt Welding For
General Purpose

SP-80-03.....Bronze Gate, Globe, Angle and Check Valves.

SP-110-96.....Ball Valve Threaded, Socket Welding, Solder
Joint, Grooved and Flared Ends

1.5 DELIVERY, STORAGE, AND HANDLING

A. Valves shall be prepared for shipping as follows:

1. Protect internal parts against rust and corrosion.
2. Protect threads, flange faces, grooves, and weld ends.
3. Set angle, gate, and globe valves closed to prevent rattling.
4. Set ball and plug valves open to minimize exposure of functional surfaces
5. Set butterfly valves closed or slightly open.
6. Block check valves in either closed or open position.

B. Valves shall be prepared for storage as follows:

1. Maintain valve end protection.
2. Store valves indoors and maintain at higher than ambient dew point temperature.

C. A sling shall be used for large valves. The sling shall be rigged to avoid damage to exposed parts. Hand wheels or stems shall not be used as lifting or rigging points.

PART 2 - PRODUCTS

2.1 VALVES

- A. Asbestos packing and gaskets are prohibited.
- B. Bronze valves shall be made with dezincification resistant materials. Bronze valves made with copper alloy (brass) containing more than 15 percent zinc shall not be permitted.
- C. Valves in insulated piping shall have 50 mm or DN50 (2 inch) stem extensions and extended handles of non-thermal conductive material that allows operating the valve without breaking the vapor seal or disturbing the insulation. Memory stops shall be fully adjustable after insulation is applied.
- D. Exposed Valves over 65 mm or DN65 (2-1/2 inches) installed at an elevation over 3.6 meters (12 feet) shall have a chain-wheel attachment to valve hand-wheel, stem, or other actuator.

E. Ball valves, pressure regulating valves, gate valves, globe valves, and plug valves used to supply potable water shall meet the requirements of NSF 61.

F. Shut-off:

1. Cold, Hot and Re-circulating Hot Water:

a. 50 mm or DN50 (2 inches) and smaller: Ball, MSS SP-72, SP-110, Ball valve shall be full port three piece or two piece with a union design with adjustable stem package. Threaded stem designs are not allowed. The ball valve shall have a SWP rating of 1035 kPa (150 psig) and a CWP rating of 4140 kPa (600 psig). The body material shall be Bronze ASTM B584, Alloy C844. The ends shall be solder,

b. Less than 100 mm DN100 (4 inches): Butterfly shall have an iron body with EPDM seal and aluminum bronze disc. The butterfly valve shall meet MSS SP-67, type I standard. The butterfly valve shall have a SWP rating of 1380 kPa (200 psig). The valve design shall be lug type suitable for bidirectional dead-end service at rated pressure. The body material shall meet ASTM A 536, ductile iron.

c. 100 mm (DN100) (4 inches) and larger:

1) Single flange, ductile iron butterfly valves: The single flanged butterfly valve shall meet the MSS SP-67 standard. The butterfly valve shall have a CWP rating of 1380 kPa (200 psig). The butterfly valve shall be lug type, suitable for bidirectional dead-end service at rated pressure without use of downstream flange. The body material shall comply with ASTM A536 ductile iron. The seat shall be EPDM with stainless steel disc and stem.

G. Check:

1. Check valves less than 80 mm or DN80 (3 inches) and smaller) shall be class 125, bronze swing check valves with non metallic Buna-N disc. The check valve shall meet MSS SP-80 Type 4 standard. The check valve shall have a CWP rating of 1380 kPa (200 psig). The check valve shall have a Y pattern horizontal body design with bronze body material conforming to ASTM B 62, solder joints, and PTFE or TFE disc.

I. Globe:

1. 80 mm or DN80 (3 inches) or smaller: Class 150, bronze globe valve with non metallic disc. The globe valve shall meet MSS SP-80, Type 2 standard. The globe valve shall have a CWP rating of 2070 kPa (300 psig). The valve material shall be bronze with integral seal and union ring bonnet conforming to ASTM B 62 with solder ends, copper-silicon bronze stem, TPFPE or TFE disc, malleable iron hand wheel.
2. Larger than 80 mm or DN80 (3 inches): Similar to above, except with cast iron body and bronze trim, class 125, iron globe valve. The globe valve shall meet MSS SP-85, Type 1 standard. The globe valve shall have a CWP rating of 1380 kPa (200 psig). The valve material shall be gray iron with bolted bonnet conforming to ASTM A 126 with flanged ends, bronze trim, malleable iron handwheel.

2.2 WATER PRESSURE REDUCING VALVE AND CONNECTIONS

- A. 80 mm or DN80 (3 inches) or smaller: The pressure reducing valve shall consist of a bronze body and bell housing, a separate access cover for the plunger, and a bolt to adjust the downstream pressure. The bronze bell housing and access cap shall be threaded to the body and shall not require the use of ferrous screws. The assembly shall be of the balanced piston design and shall reduce pressure in both flow and no flow conditions. The assembly shall be accessible for maintenance without having to remove the body from the line.
- B. The regulator shall have a tap for pressure gauge.
- C. The regulator shall have a temperature rating of 100° C (210° F) for hot water or hot water return service. Pressure regulators shall have accurate pressure regulation to 6.9-kPa (+/- 1 psig).
- D. Setting: Entering water pressure, discharge pressure, capacity, size, and related measurements shall be as shown on the drawings.
- E. Connections Valves and Strainers: shut off valves shall be installed on each side of reducing valve and a bypass line equal in size to the regulator inlet pipe shall be installed with a normally closed globe valve. A strainer shall be installed on inlet side of, and same size as pressure reducing valve. A pressure gage shall be installed on the low pressure side of the line.

2.3 BACKFLOW PREVENTERS

- A. A backflow prevention assembly shall be installed at any point in the plumbing system where the potable water supply comes in contact with a

potential source of contamination. The backflow prevention assembly shall be ASSE 1013 listed and certified.

- B. Refer to Plumbing and Mechanical drawings for Reduced Pressure Backflow preventers which shall be installed in the following applications:
 - 1. Boiler Blow Down Sample Cooler.
 - 2. Make Up Water Piping at Deaerator.
- C. The reduced pressure principle backflow prevention assembly shall be ASSE listed 1013 with full port OS&Y gate valves and an integral relief monitor switch. The main body and access cover shall be epoxy coated duct iron conforming to ASTM A536 grade 4. The seat ring and check valve shall be Noryl (NSF listed). The stem shall be stainless steel conforming to ASTM A276. The seat disc elastomer shall be EPDM. The checks and the relief valve shall be accessible for maintenance without removing the device from the line. An epoxy coated wye type strainer with flanged connections shall be installed on the inlet.
- D. The atmospheric vacuum breaker shall be ASSE listed 1001. The main body shall be either cast bronze. All internal polymers shall be NSF listed. The seat disc elastomer shall be silicone. The device shall be accessible for maintenance without removing the device from the service line. The installation shall not be in a concealed or inaccessible location or where the venting of water from the device during normal operation is deemed objectionable.
- E. The double check detector backflow prevention assembly shall be ASSE listed 1048 and supply with full port OS&Y gate valves. The main body and access cover shall be epoxy coated ductile iron conforming to ASTM A536 grade. The seat ring and check valve shall be Noryl (NSF listed). The stem shall be stainless steel conforming to ASTM A 276. The seat disc elastomers shall be EPDM. The first and second check valve shall be accessible for maintenance without removing the device from the line.

PART 3 - EXECUTION

3.1 EXAMINATION

- A. Valve interior shall be examined for cleanliness, freedom from foreign matter, and corrosion. Special packing materials shall be removed, such as blocks, used to prevent disc movement during shipping and handling.

- B. Valves shall be operated in positions from fully open to fully closed. Guides and seats shall be examined and made accessible by such operations.
- C. Threads on valve and mating pipe shall be examined for form and cleanliness.
- D. Mating flange faces shall be examined for conditions that might cause leakage. Bolting shall be checked for proper size, length, and material. Gaskets shall be verified for proper size and that its material composition is suitable for service and free from defects and damage.
- E. Do not attempt to repair defective valves; replace with new valves.

3.2 VALVE INSTALLATION

- A. Install valves with unions or flanges at each piece of equipment arranged to allow service, maintenance, and equipment removal without system shutdown.
- B. Valves shall be located for easy access and shall be provide with separate support. Valves shall be accessible with access doors when installed inside partitions or above hard ceilings.
- C. Valves shall be installed in horizontal piping with stem at or above center of pipe
- D. Valves shall be installed in a position to allow full stem movement.
- E. Install chain wheels on operators for [ball] [butterfly] [gate] and [globe] valves NPS 100 mm or DN100 (4 inches) and larger and more than [2400 mm (12 feet) above floor. Chains shall be extended to 1500 mm 3600 mm (60 inches) above finished floor.
- F. Check valves shall be installed for proper direction of flow and as follows:
 - 1. Swing Check Valves: In horizontal position with hinge pin level.

3.3 ADJUSTING

- A. Valve packing shall be adjusted or replaced after piping systems have been tested and put into service but before final adjusting and balancing. Replace valves shall be replaced if persistent leaking occurs.

- - E N D - - -

SECTION 22 07 11
PLUMBING INSULATION

PART 1 - GENERAL

1.1 DESCRIPTION

A. Field applied insulation for thermal efficiency and condensation control for

1. Plumbing piping and equipment.

B. Definitions

1. ASJ: All service jacket, white finish facing or jacket.

2. Air conditioned space: Space having air temperature and/or humidity controlled by mechanical equipment.

3. Cold: Equipment or piping handling media at design temperature of 16 degrees C (60 degrees F) or below.

4. Concealed: Piping above ceilings and in chases, and pipe spaces.

5. Exposed: Piping and equipment exposed to view in finished areas including mechanical equipment rooms or exposed to outdoor weather. Shafts, chases, unfinished attics, crawl spaces and pipe basements are not considered finished areas.

6. FSK: Foil-scrim-kraft facing.

7. Hot: Plumbing equipment or piping handling media above 41 degrees C (105 degrees F).

8. Density: kg/m^3 - kilograms per cubic meter (Pcf - pounds per cubic foot).

9. Thermal conductance: Heat flow rate through materials.

a. Flat surface: Watts per square meter (BTU per hour per square foot).

b. Pipe or Cylinder: Watts per square meter (BTU per hour per linear foot).

10. Thermal Conductivity (k): Watt per meter, per degree C (BTU per inch thickness, per hour, per square foot, per degree F temperature difference).

11. Vapor Retarder (Vapor Barrier): A material which retards the transmission (migration) of water vapor. Performance of the vapor retarder is rated in terms of permance (perms). For the purpose of this specification, vapor retarders shall have a maximum published permance of 0.1 perms and vapor barriers shall have a maximum published permance of 0.001 perms.

- 12. R: Pump recirculation.
- 13. CW: Cold water.
- 14. SW: Soft water.
- 15. HW: Hot water.
- 16. PVDC: Polyvinylidene chloride vapor retarder jacketing, white.

1.2 RELATED WORK

- A. Section 07 84 00, FIRESTOPPING: Mineral fiber and bond breaker behind sealant.
- B. Section 22 05 11, COMMON WORK RESULTS FOR PLUMBING: General mechanical requirements and items, which are common to more than one section of Division 22.

1.3 QUALITY ASSURANCE

- A. Refer to article QUALITY ASSURANCE, in Section 22 05 11, COMMON WORK RESULTS FOR PLUMBING.

- B. Criteria:

- 1. Comply with NFPA 90A, particularly paragraphs 4.3.3.1 through 4.3.3.6, 4.3.10.2.6, and 5.4.6.4, parts of which are quoted as follows:

4.3.3.1 Pipe insulation and coverings, vapor retarder facings, adhesives, fasteners, tapes, unless otherwise provided for in 4.3.3.1.12 or 4.3.3.1.2, shall have, in the form in which they are used, a maximum flame spread index of 25 without evidence of continued progressive combustion and a maximum smoke developed index of 50 when tested in accordance with NFPA 255, *Standard Method of Test of Surface Burning Characteristics of Building Materials*.

4.3.3.1.1 Where these products are to be applied with adhesives, they shall be tested with such adhesives applied, or the adhesives used shall have a maximum flame spread index of 25 and a maximum smoke developed index of 50 when in the final dry state. (See 4.2.4.2.)

4.3.3.3 Pipe insulation and coverings shall not flame, glow, smolder, or smoke when tested in accordance with a similar test for pipe covering, ASTM C 411, Standard Test Method for Hot-Surface Performance of High-Temperature Thermal Insulation, at the temperature to which they are exposed in service.

4.3.3.3.1 In no case shall the test temperature be below 121°C (250°F).

4.3.10.2.6.3 Nonferrous fire sprinkler piping shall be listed as having a maximum peak optical density of 0.5 or less, an average optical density of 0.15 or less, and a maximum flame spread distance of 1.5 m (5 ft) or less when tested in accordance with UL 1887, Standard for Safety Fire Test of Plastic Sprinkler Pipe for Visible Flame and Smoke Characteristics.

4.3.10.2.6.7 Smoke detectors shall not be required to meet the provisions of this section.

2. Test methods: ASTM E84, UL 723, or NFPA 255.

3. Specified k factors are at 24 degrees C (75 degrees F) mean temperature unless stated otherwise. Where optional thermal insulation material is used, select thickness to provide thermal conductance no greater than that for the specified material. For pipe, use insulation manufacturer's published heat flow tables. For domestic hot water supply and return, run out insulation and condensation control insulation, no thickness adjustment need be made.

4. All materials shall be compatible and suitable for service temperature, and shall not contribute to corrosion or otherwise attack surface to which applied in either the wet or dry state.

C. Every package or standard container of insulation or accessories delivered to the job site for use must have a manufacturer's stamp or label giving the name of the manufacturer and description of the material.

1.4 SUBMITTALS

A. Submit in accordance with Section 01 33 23, SHOP DRAWINGS, PRODUCT DATA, AND SAMPLES.

B. Shop Drawings:

1. All information, clearly presented, shall be included to determine compliance with drawings and specifications and ASTM, federal and military specifications.

a. Insulation materials: Specify each type used and state surface burning characteristics.

b. Insulation facings and jackets: Each type used.

c. Insulation accessory materials: Each type used.

d. Manufacturer's installation and fitting fabrication instructions for flexible unicellular insulation.

e. Make reference to applicable specification paragraph numbers for coordination.

C. Samples:

1. Each type of insulation: Minimum size 100 mm (4 inches) square for board/block/ blanket; 150 mm (6 inches) long, full diameter for round types.

2. Each type of facing and jacket: Minimum size 100 mm (4 inches square).

3. Each accessory material: Minimum 120 ML (4 ounce) liquid container or 120 gram (4 ounce) dry weight for adhesives or cement or mastic.

1.5 STORAGE AND HANDLING OF MATERIAL

Store materials in clean and dry environment, pipe covering jackets shall be clean and unmarred. Place adhesives in original containers. Maintain ambient temperatures and conditions as required by printed instructions of manufacturers of adhesives, mastics and finishing cements.

1.6 APPLICABLE PUBLICATIONS

- A. The publications listed below form a part of this specification to the extent referenced. The publications are referenced in the text by basic designation only.
- B. Federal Specifications (Fed. Spec.):
- L-P-535E (2)-91.....Plastic Sheet (Sheeting): Plastic Strip; Poly (Vinyl Chloride) and Poly (Vinyl Chloride - Vinyl Acetate), Rigid.
- C. Military Specifications (Mil. Spec.):
- MIL-A-3316C (2)-90.....Adhesives, Fire-Resistant, Thermal Insulation
- MIL-A-24179A (1)-87.....Adhesive, Flexible Unicellular-Plastic Thermal Insulation
- MIL-C-19565C (1)-88.....Coating Compounds, Thermal Insulation, Fire-and Water-Resistant, Vapor-Barrier
- MIL-C-20079H-87.....Cloth, Glass; Tape, Textile Glass; and Thread, Glass and Wire-Reinforced Glass
- D. American Society for Testing and Materials (ASTM):
- A167-04Standard Specification for Stainless and Heat-Resisting Chromium-Nickel Steel Plate, Sheet, and Strip
- B209-07.....Standard Specification for Aluminum and Aluminum-Alloy Sheet and Plate
- C411-05.....Standard test method for Hot-Surface Performance of High-Temperature Thermal Insulation
- C449-07.....Standard Specification for Mineral Fiber Hydraulic-Setting Thermal Insulating and Finishing Cement
- C533-09.....Standard Specification for Calcium Silicate Block and Pipe Thermal Insulation

- C534-08Standard Specification for Preformed Flexible
Elastomeric Cellular Thermal Insulation in
Sheet and Tubular Form
- C547-07Standard Specification for Mineral Fiber pipe
Insulation
- C552-07Standard Specification for Cellular Glass
Thermal Insulation
- C553-08Standard Specification for Mineral Fiber
Blanket Thermal Insulation for Commercial and
Industrial Applications
- C585-09.....Standard Practice for Inner and Outer Diameters
of Rigid Thermal Insulation for Nominal Sizes
of Pipe and Tubing (NPS System) R (1998)
- C612-10Standard Specification for Mineral Fiber Block
and Board Thermal Insulation
- C1126-10.....Standard Specification for Faced or Unfaced
Rigid Cellular Phenolic Thermal Insulation
- C1136-10Standard Specification for Flexible, Low
Permeance Vapor Retarders for Thermal
Insulation
- D1668-97a (2006).....Standard Specification for Glass Fabrics (Woven
and Treated) for Roofing and Waterproofing
- E84-10Standard Test Method for Surface Burning
Characteristics of Building
Materials
- E119-09C.....Standard Test Method for Fire Tests of Building
Construction and Materials
- E136-09 b.....Standard Test Methods for Behavior of Materials
in a Vertical Tube Furnace at 750 degrees C
(1380 F)
- E. National Fire Protection Association (NFPA):
- 101-09Life Safety Code
- 251-06.....Standard methods of Tests of Fire Endurance of
Building Construction Materials
- 255-06.....Standard Method of tests of Surface Burning
Characteristics of Building Materials

F. Underwriters Laboratories, Inc (UL):

723.....UL Standard for Safety Test for Surface Burning
Characteristics of Building Materials with
Revision of 08/03

G. Manufacturer's Standardization Society of the Valve and Fitting
Industry (MSS):

SP58-2002.....Pipe Hangers and Supports Materials, Design,
and Manufacture

PART 2 - PRODUCTS

2.1 MINERAL FIBER OR FIBER GLASS

- A. ASTM C547 (Pipe Fitting Insulation and Preformed Pipe Insulation), Class 1, $k = 0.037$ (0.26) at 24 degrees C (75 degrees F), for use at temperatures up to 230 degrees C (450 degrees F) with an all service vapor retarder jacket with polyvinyl chloride premolded fitting covering.

2.2 RIGID CELLULAR PHENOLIC FOAM

- A. Preformed (molded) pipe insulation, ASTM C1126, type III, grade 1, $k = 0.021$ (0.15) at 10 degrees C (50 degrees F), for use at temperatures up to 121 degrees C (250 degrees F) with vapor retarder and all service vapor retarder jacket with polyvinyl chloride premolded fitting covering.
- B. Equipment Insulation, ASTM C 1126, type II, grade 1, $k = 0.021$ (0.15) at 10 degrees C (50 degrees F), for use at temperatures up to 121 degrees C (250 degrees F) with rigid cellular phenolic insulation and covering, and all service vapor retarder jacket.

2.3 CELLULAR GLASS CLOSED-CELL

- A. Comply with Standard ASTM C177, C518, density 120 kg/m³ (7.5 pcf) nominal, $k = 0.033$ (0.29) at 240 degrees C (75 degrees F).
- B. Pipe insulation for use at temperatures up to 200 degrees C (400 degrees F) with all service vapor retarder jacket.

2.4 INSULATION FACINGS AND JACKETS

- A. Vapor Retarder, higher strength with low water permeance ≤ 0.02 or less perm rating, Beach puncture 50 units for insulation facing on pipe insulation jackets. Facings and jackets shall be all service type (ASJ) or PVDC Vapor Retarder jacketing.
- B. ASJ jacket shall be white kraft bonded to 0.025 mm (1 mil) thick aluminum foil, fiberglass reinforced, with pressure sensitive adhesive closure. Comply with ASTM C1136. Beach puncture 50 units, Suitable for

painting without sizing. Jackets shall have minimum 40 mm (1-1/2 inch) lap on longitudinal joints and minimum 75mm (3 inch) butt strip on end joints. Butt strip material shall be same as the jacket. Lap and butt strips shall be self-sealing type with factory-applied pressure sensitive adhesive.

- C. Vapor Retarder medium strength with low water vapor permeance of 0.02 or less perm rating), Beach puncture 25 units: Foil-Scrim-Kraft (FSK) or PVDC vapor retarder jacketing type for concealed ductwork and equipment.
- D. Pipe fitting insulation covering (jackets): Fitting covering shall be premolded to match shape of fitting and shall be polyvinyl chloride (PVC) conforming to Fed Spec L-P-335, composition A, Type II Grade GU, and Type III, minimum thickness 0.7 mm (0.03 inches). Provide color matching vapor retarder pressure sensitive tape.
- E. Aluminum Jacket-Piping systems and circular breeching and stacks: ASTM B209, 3003 alloy, H-14 temper, 0.6 mm (0.023 inch) minimum thickness with locking longitudinal joints. Jackets for elbows, tees and other fittings shall be factory-fabricated to match shape of fitting and of 0.6 mm (0.024) inch minimum thickness aluminum. Fittings shall be of same construction as straight run jackets but need not be of the same alloy. Factory-fabricated stainless steel bands shall be installed on all circumferential joints. Bands shall be 13 mm (0.5 inch) wide on 450 mm (18 inch) centers. System shall be weatherproof if utilized for outside service.

2.5 PIPE COVERING PROTECTION SADDLES

- A. Cold pipe support: Premolded pipe insulation 180 degrees (half-shells) on bottom half of pipe at supports. Material shall be cellular glass or high density Polyisocyanurate insulation of the same thickness as adjacent insulation. Density of Polyisocyanurate insulation shall be a minimum of 48 kg/m³ (3.0 pcf).

Nominal Pipe Size and Accessories Material (Insert Blocks)	
Nominal Pipe Size mm (inches)	Insert Blocks mm (inches)
Up through 125 (5)	150 (6) long
150 (6)	150 (6) long
200 (8), 250 (10), 300 (12)	225 (9) long
350 (14), 400 (16)	300 (12) long
450 through 600 (18 through 24)	350 (14) long

- B. Warm or hot pipe supports: Premolded pipe insulation (180 degree half-shells) on bottom half of pipe at supports. Material shall be high density Polyisocyanurate (for temperatures up to 149 degrees C [300 degrees F]), cellular glass or calcium silicate. Insulation at supports shall have same thickness as adjacent insulation. Density of Polyisocyanurate insulation shall be a minimum of 48 kg/m³ (3.0 pcf).

2.6 ADHESIVE, MASTIC, CEMENT

- A. Mil. Spec. MIL-A-3316, Class 1: Jacket and lap adhesive and protective finish coating for insulation.
- B. Mil. Spec. MIL-A-3316, Class 2: Adhesive for laps and for adhering insulation to metal surfaces.
- C. Mil. Spec. MIL-A-24179, Type II Class 1: Adhesive for installing flexible unicellular insulation and for laps and general use.
- D. Mil. Spec. MIL-C-19565, Type I: Protective finish for outdoor use.
- E. Mil. Spec. MIL-C-19565, Type I or Type II: Vapor barrier compound for indoor use.
- F. ASTM C449: Mineral fiber hydraulic-setting thermal insulating and finishing cement.
- G. Other: Insulation manufacturers' published recommendations.

2.7 MECHANICAL FASTENERS

- A. Pins, anchors: Welded pins, or metal or nylon anchors with galvanized steel or fiber washer, or clips. Pin diameter shall be as recommended by the insulation manufacturer.
- B. Staples: Outward clinching galvanized steel
- C. Wire: 1.3 mm thick (18 gage) soft annealed galvanized or 1.9 mm (14 gage) copper clad steel or nickel copper alloy.
- D. Bands: 13 mm (1/2 inch) nominal width, brass, galvanized steel, aluminum or stainless steel.

2.8 REINFORCEMENT AND FINISHES

- A. Glass fabric, open weave: ASTM D1668, Type III (resin treated) and Type I (asphalt treated).
- B. Glass fiber fitting tape: Mil. Spec MIL-C-20079, Type II, Class 1.
- C. Tape for Flexible Elastomeric Cellular Insulation: As recommended by the insulation manufacturer.
- D. Hexagonal wire netting: 25 mm (one inch) mesh, 0.85 mm thick (22 gage) galvanized steel.

- E. Corner beads: 50 mm (2 inch) by 50 mm (2 inch), 0.55 mm thick (26 gage) galvanized steel; or, 25 mm (1 inch) by 25 mm (1 inch), 0.47 mm thick (28 gage) aluminum angle adhered to 50 mm (2 inch) by 50 mm (2 inch) Kraft paper.
- F. PVC fitting cover: Fed. Spec L-P-535, Composition A, 11-86 Type II, Grade GU, with Form B Mineral Fiber insert, for media temperature 4 degrees C (40 degrees F) to 121 degrees C (250 degrees F). Below 4 degrees C (40 degrees F) and above 121 degrees C (250 degrees F). Provide double layer insert. Provide color matching vapor barrier pressure sensitive tape.

2.9 FIRESTOPPING MATERIAL

Other than pipe insulation, refer to Section 07 84 00 FIRESTOPPING.

2.10 FLAME AND SMOKE

Unless shown otherwise all assembled systems shall meet flame spread 25 and smoke developed 50 rating as developed under ASTM, NFPA and UL standards and specifications. See paragraph 1.3 "Quality Assurance".

PART 3 - EXECUTION

3.1 GENERAL REQUIREMENTS

- A. Required pressure tests of piping joints and connections shall be completed and the work approved by the Contracting Officer's Representative (COR) for application of insulation. Surface shall be clean and dry with all foreign materials, such as dirt, oil, loose scale and rust removed.
- B. Except for specific exceptions, insulate all specified equipment, and piping (pipe, fittings, valves, accessories). Insulate each pipe individually. Do not use scrap pieces of insulation where a full length section will fit.
- C. Insulation materials shall be installed in a first class manner with smooth and even surfaces, with jackets and facings drawn tight and smoothly cemented down at all laps. Insulation shall be continuous through all sleeves and openings, except at fire dampers and duct heaters (NFPA 90A). Vapor retarders shall be continuous and uninterrupted throughout systems with operating temperature 16 degrees C (60 degrees F) and below. Lap and seal vapor barrier over ends and exposed edges of insulation. Anchors, supports and other metal projections through insulation on cold surfaces shall be insulated and vapor sealed for a minimum length of 150 mm (6 inches).

- D. Install vapor stops at all insulation terminations on either side of valves, pumps and equipment and particularly in straight lengths of pipe insulation.
- E. Construct insulation on parts of equipment such as cold water pumps and heat exchangers that must be opened periodically for maintenance or repair, so insulation can be removed and replaced without damage. Install insulation with bolted 1 mm thick (20 gage) galvanized steel or aluminum covers as complete units, or in sections, with all necessary supports, and split to coincide with flange/split of the equipment.
- F. Insulation on hot piping and equipment shall be terminated square at items not to be insulated, access openings and nameplates. Cover all exposed raw insulation with white sealer or jacket material.
- G. Protect all insulations outside of buildings with aluminum jacket using lock joint or other approved system for a continuous weather tight system. Access doors and other items requiring maintenance or access shall be removable and sealable.
- H. Plumbing work not to be insulated:
 - 1. Small horizontal cold water branch runs in partitions to individual fixtures may be without insulation for maximum distance of 900 mm (3 feet).
 - 5. Distilled water piping.
- I. Apply insulation materials subject to the manufacturer's recommended temperature limits. Apply adhesives, mastic and coatings at the manufacturer's recommended minimum coverage.
- J. Elbows, flanges and other fittings shall be insulated with the same material as is used on the pipe straights.

Use of polyurethane spray-foam to fill a PVC elbow jacket is prohibited on cold applications.
- K. Firestop Pipe insulation:
 - 1. Provide firestopping insulation at fire and smoke barriers through penetrations. Fire stopping insulation shall be UL listed as defines in Section 07 84 00, FIRESTOPPING.
 - 2. Pipe penetrations requiring fire stop insulation including, but not limited to the following:
 - a. Pipe risers through floors
 - b. Pipe chase walls and floors
 - c. Smoke partitions
 - d. Fire partitions

- L. Freeze protection of above grade outdoor piping (over heat tracing tape): 20 mm (0.75) thick insulation, for all pipe sizes 75 mm(3 inches) and smaller and 25 mm(1inch) thick insulation for larger pipes. Provide metal jackets for all pipes. Provide for cold water make-up where indicated on the drawings as described in Section 23 21 13, HYDRONIC PIPING (electrical heat tracing systems).
- M. Provide vapor barrier jackets over insulation.
- O. Provide metal jackets over insulation as follows:
 - a. Piping exposed in building, within 1800 mm (6 feet) of the floor, that connects to sterilizers, kitchen and laundry equipment. Jackets may be applied with pop rivets. Provide aluminum angle ring escutcheons at wall, ceiling or floor penetrations.
 - b. A 50 mm (2 inch) overlap is required at longitudinal and circumferential joints.

3.2 INSULATION INSTALLATION

- A. Molded Mineral Fiber Pipe and Tubing Covering:
 - 1. Fit insulation to pipe, aligning longitudinal joints. Seal longitudinal joint laps and circumferential butt strips by rubbing hard with a nylon sealing tool to assure a positive seal. Staples may be used to assist in securing insulation. Seal all vapor retarder penetrations on cold piping with a generous application of vapor barrier mastic. Provide inserts and install with metal insulation shields at outside pipe supports. Install freeze protection insulation over heating cable.
 - 2. Contractor's options for fitting, flange and valve insulation:
 - a. Insulating and finishing cement for sizes less than 100 mm (4 inches) operating at surface temperature of 16 degrees C (61 degrees F) or more.
 - b. Factory premolded, one piece PVC covers with mineral fiber, (Form B), inserts. Provide two insert layers for pipe temperatures below 4 degrees C (40 degrees F), or above 121 degrees C (250 degrees F). Secure first layer of insulation with twine. Seal seam edges with vapor barrier mastic and secure with fitting tape.
 - c. Factory molded, ASTM C547 or field mitered sections, joined with adhesive or wired in place. For hot piping finish with a smoothing coat of finishing cement. For cold fittings, 16 degrees C (60 degrees F) or less, vapor seal with a layer of glass

fitting tape imbedded between two 2 mm (1/16 inch) coats of vapor barrier mastic.

- d. Fitting tape shall extend over the adjacent pipe insulation and overlap on itself at least 50 mm (2 inches).
- 3. Nominal thickness in millimeters and inches specified in the schedule at the end of this section.

B. Rigid Cellular Phenolic Foam:

- 1. Rigid closed cell phenolic insulation may be provided for piping, ductwork and equipment for temperatures up to 121 degrees C (250 degrees F).
- 2. Note the NFPA 90A burning characteristics requirements of 25/50 in paragraph 1.3.B
- 3. Provide secure attachment facilities such as welding pins.
- 4. Apply insulation with joints tightly drawn together
- 5. Apply adhesives, coverings, neatly finished at fittings, and valves.
- 6. Final installation shall be smooth, tight, neatly finished at all edges.
- 7. Minimum thickness in millimeters (inches) specified in the schedule at the end of this section.
- 8. Condensation control insulation: Minimum 25 mm (1.0 inch) thick for all pipe sizes.
 - a. Plumbing piping as follows:
 - 1) Body of roof and overflow drains horizontal runs and offsets (including elbows) of interior downspout piping in all areas above pipe basement.
 - 2) Waste piping from electric water coolers and icemakers to drainage system.
 - 3) Waste piping located above basement floor from ice making and film developing equipment and air handling units, from equipment(including trap) to main vertical waste pipe.
 - 4) MRI quench vent piping.
 - 5) Bedpan sanitizer atmospheric vent
 - 6) Reagent grade water piping.
 - 7) Cold water piping.

D. Cellular Glass Insulation:

- 1. Pipe and tubing, covering nominal thickness in millimeters and inches as specified in the schedule at the end of this section.
- 2. Cold equipment: 50 mm (2 inch) thick insulation faced with ASJ.

3.3 PIPE INSULATION SCHEDULE

Provide insulation for piping systems as scheduled below:

Insulation Thickness Millimeters (Inches)					
		Nominal Pipe Size Millimeters (Inches)			
Operating Temperature Range/Service	Insulation Material	Less than 25 (1)	25 - 32 (1 - 1¼)	38 - 75 (1½ - 3)	100 (4) and Above
38-60 degrees C (100-140 degrees F) (Domestic Hot Water Supply and Return)	Mineral Fiber (Above ground piping only)	38 (1.5)	38 (1.5)	50 (2.0)	50 (2.0)
38-60 degrees C (100-140 degrees F) (Domestic Hot Water Supply and Return)	Rigid Cellular Phenolic Foam (Above ground piping only)	38 (1.5)	38 (1.5)	50 (2.0)	50 (2.0)

- - - E N D - - -

SECTION 22 11 00
FACILITY WATER DISTRIBUTION

PART 1 - GENERAL

1.1 DESCRIPTION

- A. Domestic make-up water systems, including piping, equipment and all necessary accessories as designated in this section.

1.2 RELATED WORK

- A. Section 07 84 00, FIRESTOPPING: Penetrations in rated enclosures
- B. Section 09 91 00, PAINTING: Preparation and finish painting and identification of piping systems.
- C. Section 22 05 11, COMMON WORK RESULTS FOR PLUMBING.
- D. Section 23 07 11, HVAC, PLUMBING, AND BOILER PLANT INSULATION, PIPE INSULATION.

1.3 SUBMITTALS

- A. Submit in accordance with Section 01 33 23, SHOP DRAWINGS, PRODUCT DATA, AND SAMPLES.
- B. Manufacturer's Literature and Data:
 - 1. All items listed in Part 2 - Products.

1.4 APPLICABLE PUBLICATIONS

- A. The publications listed below form a part of this specification to the extent referenced. The publications are referenced in the text by the basic designation only.
- B. American National Standards Institute (ANSI):
 - American Society of Mechanical Engineers (ASME): (Copyrighted Society)
 - A13.1-2007.....Scheme for Identification of Piping Systems
 - B16.3-2006.....Malleable Iron Threaded Fittings Classes 150 and 300
 - B16.9-2007..... Gray Iron Threaded Fittings Classes 125 and 250
 - B16.9-2007.....Factory-Made Wrought Butt Welding Fittings
ANSI/ASME
 - B16.11-2009.....Forged Fittings, Socket-Welding and Threaded
ANSI/ASME
 - B16.12-2009Cast Iron Threaded Drainage Fittings ANSI/ASME
 - B16.15-2006Cast Bronze Threaded Fittings Classes 125 and 250 ANSI/ASME

B16.18-01 (R2005).....Cast Copper Alloy Solder-Joint Pressure
Fittings ANSI/ASME

B16.22-01 (R2005).....Wrought Copper and Copper Alloy Solder Joint
Pressure Fittings ANSI/ASME Element ANSI/ASME

NSF/ANSI 61.....Drinking Water System Components - Health
Effects

C. American Society for Testing and Materials (ASTM):

A47/A47M-99(2009).....Ferritic Malleable Iron Castings Revision 1989

A53/A53M-07.....Pipe, Steel, Black And Hot-Dipped, Zinc-coated
Welded and Seamless

A183-03(2009).....Carbon Steel Track Bolts and Nuts

A269-10.....Standard Specification for Seamless and Welded
Austenitic Stainless Steel Tubing for General
Service

A312/A312M-09.....Seamless, Welded, and Heavily Cold Worked
Austenitic Stainless Steel Pipes

A403/A403M-10a.....Standard Specification for Wrought Austenitic
Stainless Steel Piping Fittings

A536-84(2009).....Ductile Iron Castings

A733-03(2009).....Welded and Seamless Carbon Steel and Austenitic
Stainless Steel Pipe Nipples

B32-08.....Solder Metal

B61-08.....Steam or Bronze Castings

B62-09.....Composition Bronze or Ounce Metal Castings

B75-02.....Seamless Copper Tube

B88-09.....Seamless Copper Water Tube

B300-10.....AWWA Standard for Hypochlorites

B301-10.....AWWA Standard for Liquid Chlorine

B584-09a.....Copper Alloy Sand Castings for General
Applications Revision A

B687-99(2005) e1.....Brass, Copper, and Chromium-Plated Pipe Nipples

D1785-06.....Standard Specification for Poly (Vinyl
Chloride) (PVC) Plastic Pipe, Schedules 40, 80,
and 120

D2000-08.....Rubber Products in Automotive Applications

D4101-09.....Propylene Plastic Injection and Extrusion
Materials

- D2447-03.....Polyethylene (PE) Plastic Pipe, Schedule 40 and
80, Based on Outside Diameter
- D2564-04(2009) e1.....Solvent Cements for Poly (Vinyl Chloride) (PVC)
Plastic Pipe and Fittings
- D4101-09.....Propylene Plastic Injection and Extrusion
Materials
- E1120-08.....Standard Specification For Liquid Chlorine
- E1229-08.....Standard Specification For Calcium Hypochlorite
- D. American Water Works Association (AWWA):
- C110-08.....Ductile Iron and Gray Iron Fittings - 75 mm
thru 1200 mm (3 inch thru 48 inches) for Water
and other liquids AWWA/ANSI
- C151/A21.51-09.....Ductile-Iron Pipe, Centrifugally Cast in Metal
Molds or Sand-Lined Molds, for Water or Other
Liquids AWWA/ ANSI
- C153/A21.53-06.....AWWA Standard for Ductile-Iron Compact Fittings
for Water Service AWWA/ANSI
- C203-08.....Coal-Tar Protective Coatings and Linings for
Steel Water Pipelines - Enamel and Tape - Hot
Applied AWWA/ANSI
- C213-07.....Fusion Bonded Epoxy Coating For The Interior &
Exterior Of Steel Water Pipelines
- C651-05.....Disinfecting Water Mains
- E. American Welding Society (AWS):
- A5.8/A5.8M:2004.....Filler Metals for Brazing
- F. International Plumbing Code
- International Plumbing Code - 2009
- G. American Society of Sanitary Engineers (ASSE):
- ANSI/ASSE (Plumbing)
- 1001-2008.....Pipe Applied Atmospheric Type Vacuum Breakers
- ANSI/ASSE 1010-2004.....Water Hammer Arresters
- ANSI/ASSE 1018-2001.....Performance for trap seal primer valves -
potable water supplied.
- ANSI/ASSE (Plumbing)
- 1020-2004.....Pressure Vacuum Breaker Assembly
- H. Plumbing and Drainage Institute (PDI):
- PDI WH-201 2007.....Water Hammer Arrestor

1.5 QUALITY ASSURANCE

- A. Submit prior to welding of steel piping a certificate of Welder's certification. The certificate shall be current and more than one year old.
- B. For mechanical pressed sealed fittings, only tools of fitting manufacture shall be used.
- C. Mechanical pressed fittings shall be installed by factory trained workers.
- D. All grooved joint couplings, fittings, valves, and specialties shall be the products of a single manufacturer. Grooving tools shall be by the same manufacturer as the groove components.
- E. All castings used for coupling housings, fittings, valve bodies, etc., shall be date stamped for quality assurance and traceability.

1.6 SPARE PARTS

- A. For mechanical pressed sealed fittings provide tools required for each pipe size used at the facility.

PART 2 - PRODUCTS

2.1 ABOVE GROUND (INTERIOR) WATER PIPING

- A. Pipe: Copper tube, ASTM B88, Type K or L, drawn. For pipe 150 mm (6 inches) and larger, stainless, steel ASTM A312, schedule 10 may be used.
- B. Fittings for Copper Tube:
 - 1. Wrought copper or bronze castings conforming to ANSI B16.18 and B16.22. Unions shall be bronze, MSS SP72 & SP 110, Solder or braze joints. Use 95/5 tin and antimony for all soldered joints.
 - 2. Mechanical press sealed fittings, 65 mm (2-1/2") in size and smaller. Fittings shall be double pressed type NSF/ANSI 61 approved and utilize EPDM (Ethylene Propylene Diene Monomer) non toxic synthetic rubber sealing elements.
 - 3. Mechanically formed tee connection: Form mechanically extracted collars in a continuous operation by drilling pilot hole and drawing out tube surface to form collar, having a height of not less than three times the thickness of tube wall. Adjustable collaring device shall insure proper tolerance and complete uniformity of the joint. Notch and dimple joining branch tube in a single process to provide free flow where the branch tube penetrates the fitting. Braze joints.
- C. Adapters: Provide adapters for joining screwed pipe to copper tubing.

D. Solder: ASTM B32 Composition Sb5 HA or HB. Provide non-corrosive flux.

E. Brazing alloy: AWS A5.8, Classification BCuP.

2.2 EXPOSED WATER PIPING

A. Unfinished Rooms, Mechanical Rooms and Kitchens: Chrome-plated brass piping is not required. Paint piping systems as specified in Section 09 91 00, PAINTING.

2.3 STRAINERS

A. Provide on high pressure side of pressure reducing valves, on suction side of pumps, on inlet side of indicating and control instruments and equipment subject to sediment damage and where shown on drawings. Strainer element shall be removable without disconnection of piping.

B. Water: Basket or "Y" type with easily removable cover and brass strainer basket.

C. Body: Smaller than 80 mm (3 inches), brass or bronze; 80 mm (3 inches) and larger, cast iron or semi-steel.

2.4 DIELECTRIC FITTINGS

A. Provide dielectric couplings or unions between ferrous and non-ferrous pipe.

2.5 STERILIZATION CHEMICALS

A. Hypochlorites ANSI/AWWA B300-10

B. Liquid Chlorine ANSI/AWWA B301-10

2.6 WATER HAMMER ARRESTER:

A. Closed copper tube chamber with permanently sealed 410 kPa (60 psig) air charge above a Double O-ring piston. Two high heat Buna-N O-rings pressure packed and lubricated with FDA approved silicone compound. All units shall be designed in accordance with ASSE 1010 for sealed wall installations without an access panel. Size and install in accordance with Plumbing and Drainage Institute requirements (PDI WH 201). Provide water hammer arrestors at:

1. All solenoid valves.
2. All groups of two or more flush valves.
3. All quick opening or closing valves.

PART 3 - EXECUTION

3.1 INSTALLATION

A. General: Comply with the International Plumbing Code and the following:

1. Install branch piping for water from the piping system and connect to all fixtures, valves, cocks, outlets, casework, cabinets and

- equipment, including those furnished by the Government or specified in other sections.
2. Pipe shall be round and straight. Cutting shall be done with proper tools. Pipe, except for plastic and glass, shall be reamed to full size after cutting.
 3. All pipe runs shall be laid out to avoid interference with other work.
 4. Install union and shut-off valve on pressure piping at connections to equipment.
 5. Pipe Hangers, Supports and Accessories:
 - a. All piping shall be supported per the International Plumbing Code, Chapter No. 3.
 - b. Shop Painting and Plating: Hangers, supports, rods, inserts and accessories used for pipe supports shall be shop coated with red lead or zinc chromate primer paint. Electroplated copper hanger rods, hangers and accessories may be used with copper tubing.
 - c. Floor, Wall and Ceiling Plates, Supports, Hangers:
 - 1) Solid or split unplated cast iron.
 - 2) All plates shall be provided with set screws.
 - 3) Pipe Hangers: Height adjustable clevis type.
 - 4) Adjustable Floor Rests and Base Flanges: Steel.
 - 5) Concrete Inserts: "Universal" or continuous slotted type.
 - 6) Hanger Rods: Mild, low carbon steel, fully threaded or Threaded at each end with two removable nuts at each end for positioning rod and hanger and locking each in place.
 - 7) Riser Clamps: Malleable iron or steel.
 - 8) Rollers: Cast iron.
 - 9) Self-drilling type expansion shields shall be "Phillips" type, with case hardened steel expander plugs.
 - 10) Hangers and supports utilized with insulated pipe and tubing shall have 180 degree (min.) metal protection shield Centered on and welded to the hanger and support. The shield shall be 4 inches in length and be 16 gauge steel. The shield shall be sized for the insulation.
 - 11) Miscellaneous Materials: As specified, required, directed or as noted on the drawings for proper installation of hangers, supports and accessories. If the vertical distance exceeds 6 m (20 feet) for cast iron pipe additional support shall be

provided in the center of that span. Provide all necessary auxiliary steel to provide that support.

- 12) With the installation of each flexible expansion joint, provide piping restraints for the upstream and downstream section of the piping at the flexible expansion joint. Provide calculations supporting the restraint length design and type of selected restraints.

6. Install chrome plated cast brass escutcheon with set screw at each wall, floor and ceiling penetration in exposed finished locations and within cabinets and millwork.

7. Penetrations:

- a. Fire Stopping: Where pipes pass through fire partitions, fire walls, smoke partitions, or floors, install a fire stop that provides an effective barrier against the spread of fire, smoke and gases as specified in Section 07 84 00, FIRESTOPPING. Completely fill and seal clearances between raceways and openings with the fire stopping materials.
- b. Waterproofing: At floor penetrations, completely seal clearances around the pipe and make watertight with sealant as specified in Section 07 92 00, JOINT SEALANTS.

B. Piping shall conform to the following:

1. Domestic Water:

- a. Grade all lines to facilitate drainage. Provide drain valves at bottom of risers and all low points in system. Design domestic hot water circulating lines with no traps.
- b. Connect branch lines at bottom of main serving fixtures below and pitch down so that main may be drained through fixture. Connect branch lines to top of main serving only fixtures located on floor above.

3.2 TESTS

- A. General: Test system either in its entirety or in sections.
- B. Potable Water System: Test after installation of piping and domestic water heaters, but before piping is concealed, before covering is applied, and before plumbing fixtures are connected. Fill systems with water and maintain hydrostatic pressure of 690 kPa (100 psi) gage for two hours. No decrease in pressure is allowed. Provide a pressure gage with a shutoff and bleeder valve at the highest point of the piping being tested.

- C. Reagent Grade Water Systems: Fill system with water and maintain hydrostatic pressure of 690 kPa (100 psi) gage during inspection and prove tight.
- D. All Other Piping Tests: Test new installed piping under 1 1/2 times actual operating conditions and prove tight.

- - - E N D - - -

SECTION 22 14 33
PACKAGED, PEDESTAL DRAINAGE PUMP UNITS

PART 1 - GENERAL

1.1 DESCRIPTION

- A. Packaged pedestal drainage pump units.

1.2 RELATED WORK

- A. Section 22 05 11, COMMON WORK RESULTS FOR PLUMBING.
- B. Section 22 05 12, GENERAL MOTOR REQUIREMENTS FOR PLUMBING EQUIPMENT.

1.3 SUBMITTALS

- A. Submit in accordance with Section 01 33 23, SHOP DRAWINGS, PRODUCT DATA, AND SAMPLES.
- B. Manufacturer's Literature and Data:
 - 1. Pump:
 - a. Manufacturer and model.
 - b. Operating speed.
 - c. Capacity.
 - d. Characteristic performance curves.
 - 2. Motor:
 - a. Manufacturer.
 - b. Speed.
 - c. Current Characteristics and W (HP).
 - d. Efficiency.
- C. Certified copies of all the factory and construction site test data sheets and reports.
- D. Complete operating and maintenance manuals including wiring diagrams, technical data sheets and information for ordering replaceable parts:
 - 1. Include complete list which indicates all components of the system.
 - 2. Include complete diagrams of the internal wiring for each item of equipment.

3. Diagrams shall have their terminals identified to facilitate installation, operation and maintenance.

1.4 APPLICABLE PUBLICATIONS

- A. The publications listed below form a part of this specification to the extent referenced. The publications are referenced in the text by the basic designation only.
- B. National Electrical Manufacturers Association (NEMA):
ICS6-93 (R2006).....Industrial Control and Systems Enclosures
250-2008.....Enclosures for Electrical Equipment (1000 Volts Maximum)
- C. Underwriters' Laboratories, Inc. (UL):
508-99 (R2008)..... Standards For Industrial Control Equipment

PART 2 - PRODUCTS

2.1 PEDESTAL DRAINAGE PUMP

- A. Centrifugal, vertical, designed for 180 degrees F maximum water temperature. Pump shall have a capacity of ____ LPM (__75__ GPM) at ____ meters of head (__27__ feet of head) when driven by a __1__ HP __460__ volt __3__ phase electric motor. Driver shall be electric motor. Provide perforated suction strainer. Systems may include one, two, or more pumps with alternator as required by the Contract Documents:
 1. Pump housings may be cast iron, bronze, aluminum or stainless steel. Cast iron housings for submersible pumps shall be epoxy coated.
- B. Impeller: Brass, bronze or cast iron.
- C. Shaft: Bronze, stainless steel or other approved corrosion-resisting metal.
- D. Bearings: As required to hold shaft alignment, anti-friction type for thrust permanently lubricated.
- E. Motor NEMA 4: Maximum 40 degrees C (104 degrees F) ambient temperature rise, drip proof , voltage and phase as shown in schedule on Electrical drawings conforming to NEMA 250-Type 4. Motor shall be non-overloading over the entire pump curve. Refer to Section 22 05 12, GENERAL MOTOR REQUIREMENTS FOR PLUMBING EQUIPMENT.
- F. Starting Switch: Manually-operated, tumbler type, as specified in Section 26 29 11, MOTOR CONTROLLERS.

G. Automatic Control and Level Alarm: Furnish a control panel in a Nema 1 enclosure for indoors or in a Nema 4X enclosure for outdoors. The controls shall be suitable for operation with the electrical characteristics listed on the Electrical drawings. The control panel shall have a level control system with switches to start and stop pumps automatically, and to activate a high water alarm. The level control system will include sensors in the sump that detect the level of the liquid. The sensors may be float type switches, ultrasonic level sensors, transducers, or other appropriate equipment. The high water alarm shall have a red beacon light at the control panel and a buzzer, horn, or bell. The alarm shall have a silencing switch. Provide auxiliary contacts for remote alarming to the Energy Control Center and BAC net compatible open-protocol type interface to DDC Controls System. The circuitry of the control panel shall include:

1. Power switch to turn on/off the automatic control mechanism
2. HOA switches to manually override automatic control mechanism
3. Run lights to indicate when pumps are powered up
4. Level status lights to indicate when water in sump has reached the predetermined on/off and alarm levels.
5. Magnetic motor contactors
6. Disconnect/breaker for each pump
7. Automatic motor overload protection

H. For a duplex system, provide an alternating relay to automatically alternate leadoff and standby duties of each pump of a duplex unit at the end of each pumping cycle. Standby pump shall start when water level in sump rises to a predetermined level that indicates excessive inflow or failure of the lead pump.

I. Sensors that detect the level of water in the sump shall be so arranged as to allow the accumulation of enough volume of liquid below the normal on level that the pump will run for a minimum cycle as recommended by pump manufacturer to prevent short cycling. Sensors shall be located to activate the alarm adequately before the water level rises to the inlet pipe.

J. Provide two separate power supplies to the control panel, one for the control/alarm circuitry and one for power to the pump motors. Each power supply is to be fed from its own breaker so that if a pump

overload trips a breaker, the alarm system will still function. Each power supply is to be wired in its own conduit.

- K. Wiring from the sump to the control panel shall have separate conduits for the pump power and for the sensor switches. All conduits are to be sealed at the basin and at the control panel to prevent the intrusion of moisture and of flammable and/or corrosive gases.
- L. Sump: Furnish cast iron, fiberglass or high density polyethylene basin with gas tight covers. Covers shall have a manhole with a bolted cover of minimum size to inspect and service the pumps, vent connection, and openings for pumps and controls. Sump shall be sized to allow an adequate volume of water to accumulate for a minimum one minute cycle of pump operation.
- M. Provide a union, check and ball valve in the discharge of each pump.
- N. Removal/Disconnect System: A removal/disconnect system shall be provided where indicated on drawing. The system will consist of a discharge fitting mounted on vertical guide rails attached to the sump. The pump shall be fitted with an adapter fitting that easily connects to/disconnects from the discharge fitting as the pump is raised from or lowered into the sump. The discharge piping will connect to the discharge fitting so that it is not necessary to disconnect any piping in order to remove the pump. Where the sump depth is greater than five feet or other conditions exist to make the removal of the pump difficult or hazardous, the system shall include a rail guided quick disconnect apparatus to allow the pump to be pulled up out of the sump without workers entering the sump and without disconnecting the piping.

PART 3 - EXECUTION

3.1 STARTUP AND TESTING

- A. Make tests as recommended by product manufacturer and listed standards and under actual or simulated operating conditions. Tests of the various items of equipment shall be performed simultaneously with the system of which each item is an integral part.
- B. Tests shall include system capacity and all control and alarm functions.
- C. When any defects are detected, correct defects and repeat test.
- D. Coordinate the startup and contractor testing schedules with the COR. Provide a minimum of 7 days prior to notice.

3.3 DEMONSTRATION AND TRAINING

- A. Provide services of manufacturer's technical representative for four hours to instruct VA Personnel in operation and maintenance of units.
- B. Submit training plans and instructor qualifications.

- - - E N D - - -

RTSECTION 22 40 00
PLUMBING FIXTURES

PART 1 - GENERAL

1.1 DESCRIPTION

Plumbing fixtures, associated trim and fittings necessary to make a complete installation from wall or floor connections to rough piping, and certain accessories.

1.2 RELATED WORK

- A. Sealing between fixtures and other finish surfaces: Section 07 92 00, JOINT SEALANTS.
- B. Section 22 05 11, COMMON WORK RESULTS FOR PLUMBING.

1.3 SUBMITTALS

- A. Submit in accordance with Section 01 33 23, SHOP DRAWINGS, PRODUCT DATA, AND SAMPLES.
- B. Submit plumbing fixture information in an assembled brochure, showing cuts and full detailed description of each fixture.

1.4 APPLICABLE PUBLICATIONS

- A. The publications listed below form a part of this specification to the extent referenced. The publications are referenced in the text by the basic designation only.
- B. American National Standard Institute (ANSI):
The American Society of Mechanical Engineers (ASME):
A112.6.1M-02 (R2008)....Floor Affixed Supports for Off-the-Floor
Plumbing Fixtures for Public Use
A112.19.1M-08Enameled Cast Iron Plumbing Fixtures
A112.19.2M-03.....Vitreous China Plumbing Fixtures
A112.19.3-2001(R2008)...Stainless Steel Plumbing Fixtures (Designed for
Residential Use)
- C. American Society for Testing and Materials (ASTM):
A276-2010Stainless and Heat-Resisting Steel Bars and
Shapes
WW-P-541-E/GENPlumbing Fixtures with Amendment 1
- D. National Association of Architectural Metal Manufacturers (NAAMM): NAAMM
AMP 500-505
Metal Finishes Manual (1988)
- E. American Society of Sanitary Engineers (ASSE):
1016-05.....Performance Requirements for Individual
Thermostatic, Pressure Balancing and Combination

Pressure Balancing and Thermostatic Control

Valves for Individual Fixture Fittings

F. National Sanitation Foundation (NSF)/American National Standards
Institute (ANSI):

61-2009Drinking Water System Components-Health Effects

G. American with Disabilities Act (A.D.A) Section 4-19.4 Exposed Pipes and
Surfaces

H. Environmental Protection Agency EPA PL 93-523 1974; A 1999) Safe
Drinking Water Act.

I. International Building Code, ICC IPBC 2009.

PART 2 - PRODUCTS

2.1 STAINLESS STEEL

A. Corrosion-resistant Steel (CRS):

1. Plate, Sheet and Strip: CRS flat products shall conform to chemical
composition requirements of any 300 series steel specified in ASTM
A276.

2. Finish: Exposed surfaces shall have standard polish (ground and
polished) equal to NAAMM finish Number 4.

B. Die-cast zinc alloy products are prohibited.

2.2 STOPS

A. Provide lock-shield loose key or screw driver pattern angle stops,
straight stops or stops integral with faucet, with each compression type
faucet whether specifically called for or not, including sinks in metal
casework. Locate stops centrally above or below fixture in accessible
location.

B. Furnish keys for lock shield stops to Contracting Officer's
Representative (COR).

C. Supply from stops not integral with faucet shall be chrome plated copper
flexible tubing or flexible stainless steel with inner core of non-toxic
polymer.

D. Supply pipe from wall to valve stop shall be rigid threaded IPS copper
alloy pipe, i.e. red brass pipe nipple, chrome plated where exposed.

2.3 ESCUTCHEONS

Heavy type, chrome plated, with set screws. Provide for piping serving
plumbing fixtures and at each wall, ceiling and floor penetrations in
exposed finished locations and within cabinets and millwork.

2.4 LAMINAR FLOW CONTROL DEVICE

A. Smooth, bright stainless steel or satin finish, chrome plated metal
laminar flow device shall provide non-aeration, clear, coherent laminar

flow that will not splash in basin. Device shall also have a flow control restrictor and have vandal resistant housing.

B. Flow Control Restrictor:

1. Capable of restricting flow from 95 ml/s to 110 ml/s (1.5 gpm to 1.7 gpm) for lavatories; 125 ml/s to 140 ml/s (2.0 gpm to 2.2 gpm) for sinks P-505 through P-520, P-524 and P-528; and 170 ml/s to 190 ml/s (2.75 gpm to 3.0 gpm) for dietary food preparation and rinse sinks or as specified.
2. Compensates for pressure fluctuation maintaining flow rate specified above within 10 percent between 170 kPa and 550 kPa (25 psi and 80 psi).
3. Operates by expansion and contraction, eliminates mineral/sediment build-up with self-cleaning action, and is capable of easy manual cleaning.

2.5 SINKS

- A. Dimensions for sinks and laundry tubs are specified, length by width (distance from wall) and depth.
- B. (P-519) Sink Double units approximately 1600 mm by 559 mm (63 inches by 22 inches) and 305 mm (12 inches) deep.
 1. Construction: Provide a minimum of 16 gage, Type 302/304 stainless steel, with exposed welds grounded and polished to blend with adjacent surfaces. Sound deadened front and back, front access panel, splash-retarding angle design. Exterior surfaces shall have a uniformed NAAMM Number 4 finish. Mount sink with wall hanger and stainless steel support brackets and ASME/ANSI A112.6.IM, Type III, heavy duty chair carriers and secure fixture with minimum 3/8-inch bracket studs and nuts. Cove corners with 6 mm (1/4 inch) radius. Set sink rim 914 mm (36 inches) above finished floor as shown.
 2. Valve: Type T/P combination thermostatic and pressure balancing with chrome plated metal lever type operating handle and chrome plated metal or CRS face plate. Valve body shall be any suitable copper alloy. Internal parts shall be copper, nickel alloy, CRS or thermoplastic material. Valve inlet and outlet shall be IPS. Provide external screwdriver check stops, and temperature limit stops. Set stops for a maximum temperature of 43 degrees C (110 degrees F). All exposed fasteners shall be vandal resistant. Valve shall provide a minimum of 380 ml/s at 310 kPa (6 gpm at 45 psi) pressure drop.
 3. Gooseneck Spout: For each scrub bay, provide gooseneck spout with laminar flow device. Spout and trim shall be cast or wrought copper alloy and be chrome plated with smooth bright finish.

4. Grid Drain: Stainless steel stamped drain fitting, 114 mm (4 1/2 inches) top with 76 mm (3 inches) grid and 38 mm (1 1/2 inches) tailpiece.
5. Trap: Cast copper alloy, 38 mm (1 1/2 inches) P-trap, adjustable with connected elbow and nipple to the wall. Exposed metal trap surfaces and connection hardware shall be chrome plated with smooth bright finish.
6. Shelf: Surface mounted of Type 304 stainless steel with exposed surface in satin finish and stainless steel support brackets. Shelf shall be 203 mm (8 inches) wide and length as shown on the drawings.

PART 3 - EXECUTION

3.1 INSTALLATION

- A. Fixture Setting: Opening between fixture and floor and wall finish shall be sealed as specified under Section 07 92 00, JOINT SEALANTS.
- B. Supports and Fastening: Secure all fixtures, equipment and trimmings to partitions, walls and related finish surfaces. Exposed heads of bolts and nuts in finished rooms shall be hexagonal, polished chrome plated brass with rounded tops.
- C. Through Bolts: For free standing marble and metal stud partitions refer to Section 10 21 13, TOILET COMPARTMENTS.
- D. Toggle Bolts: For hollow masonry units, finished or unfinished.
- E. Expansion Bolts: For brick or concrete or other solid masonry. Shall be 6 mm (1/4 inch) diameter bolts, and to extend at least 76 mm (3 inches) into masonry and be fitted with loose tubing or sleeves extending into masonry. Wood plugs, fiber plugs, lead or other soft metal shields are prohibited.
- F. Power Set Fasteners: May be used for concrete walls, shall be 6 mm (1/4 inch) threaded studs, and shall extend at least 32 mm (1 1/4 inches) into wall.
- G. Tightly cover and protect fixtures and equipment against dirt, water and chemical or mechanical injury.
- H. Where water closet waste pipe has to be offset due to beam interference, provide correct and additional piping necessary to eliminate relocation of water closet.
- I. Do not use aerators on lavatories and sinks.

3.2 CLEANING

At completion of all work, fixtures, exposed materials and equipment shall be thoroughly cleaned.

- - - E N D - - -

SECTION 23 05 10
COMMON WORK RESULTS FOR BOILER PLANT AND STEAM GENERATION

PART 1 - GENERAL

1.1 DESCRIPTION

- A. The requirements of this Section apply to all sections of Division 23 related to boiler plant and steam generation.
- B. Definitions:
 - 1. Exposed: Piping, ductwork, and equipment exposed to view in finished rooms.
 - 2. Option or optional: Contractor's choice of an alternate material or method.
 - 3. RE: Resident Engineer

1.2 RELATED WORK

- A. Section 01 00 00, GENERAL REQUIREMENTS.
- B. Section 01 33 23, SHOP DRAWINGS, PRODUCT DATA, and SAMPLES.
- F. Section 07 84 00, FIRESTOPPING.
- H. Section 07 92 00, JOINT SEALANTS.
- I. Section 09 91 00, PAINTING.
- J. Section 23 05 12, GENERAL MOTOR REQUIREMENTS FOR HVAC and STEAM GENERATION.
- K. Section 23 05 51, NOISE AND VIBRATION CONTROL FOR BOILER PLANT.
- L. Section 23 05 93, TESTING, ADJUSTING, and BALANCING FOR HVAC.
- M. Section 23 07 11, HVAC, PLUMBING, and BOILER PLANT INSULATION.
- N. Section 23 08 11, DEMONSTRATIONS and TESTS FOR BOILER PLANT.
- O. Section 23 09 11, INSTRUMENTATION and CONTROL FOR BOILER PLANT.
- P. Section 23 21 11, BOILER PLANT PIPING SYSTEMS.
- Q. Section 23 50 11, BOILER PLANT MECHANICAL EQUIPMENT.
- R. Section 26 05 11, REQUIREMENTS FOR ELECTRICAL INSTALLATIONS
- S. Section 26 29 11, MOTOR CONTROLLERS.

1.3 QUALITY ASSURANCE

- A. Mechanical, electrical and associated systems shall be safe, reliable, efficient, durable, easily and safely operable and maintainable, easily and safely accessible, and in compliance with applicable codes as specified. The systems shall be comprised of high quality institutional-class and industrial-class products of manufacturers that are experienced specialists in the required product lines. All construction firms and personnel shall be experienced and qualified specialists in

industrial and institutional HVAC or steam boiler plant construction, as applicable.

B. Flow Rate Tolerance for HVAC Equipment: Section 23 05 93, TESTING, ADJUSTING, AND BALANCING FOR HVAC.

C. Equipment Vibration Tolerance:

1. Refer to Section 23 05 51, NOISE AND VIBRATION CONTROL FOR BOILER PLANT. Equipment shall be factory-balanced to this tolerance and re-balanced on site, as necessary.

D. Products Criteria:

1. Standard Products: Material and equipment shall be the standard products of a manufacturer regularly engaged in the manufacture of the products for at least 3 years (or longer as specified elsewhere). The design, model and size of each item shall have been in satisfactory and efficient operation on at least three installations for approximately three years. However, digital electronics devices, software and systems such as controls, instruments, computer workstation, shall be the current generation of technology and basic design that has a proven satisfactory service record of at least three years. See other specification sections for any exceptions and/or additional requirements.
2. Refer to Section 23 09 11, INSTRUMENTATION AND CONTROL FOR BOILER PLANT, for quality assurance requirements for boiler plant computer workstation software.
3. All items furnished shall be free from defects that would adversely affect the performance, maintainability and appearance of individual components and overall assembly.
4. Conform to codes and standards as required by the specifications. Conform to local codes, if required by local authorities such as the natural gas supplier, if the local codes are more stringent than those specified. Refer any conflicts to the COR
5. Multiple Units: When two or more units of materials or equipment of the same type or class are required, these units shall be products of one manufacturer.
6. Assembled Units: Manufacturers of equipment assemblies, which use components made by others, assume complete responsibility for the final assembled product.
7. Nameplates: Nameplate bearing manufacturer's name or identifiable trademark shall be securely affixed in a conspicuous place on equipment, or name or trademark cast integrally with equipment, stamped or otherwise permanently marked on each item of equipment.

8. Asbestos products or equipment or materials containing asbestos shall not be used.

E. Equipment Service Organizations:

1. Boiler Plants: Service organizations authorized and trained by the manufacturers of the equipment supplied, shall be located within 100 miles of the project. These organizations shall come to the site and provide acceptable service to restore boiler plant operations within four hours of receipt of notification by phone, e-mail or fax in event of an emergency, such as the shut-down of equipment; or within 24 hours in a non-emergency. Submit names, mail and e-mail addresses and phone numbers of service personnel and organizations providing service under these conditions for (as applicable to the project): burners, burner control systems, boiler control systems, pumps, critical instrumentation, computer workstation and programming.

F. Mechanical Systems Welding: Before any welding is performed, contractor shall submit a certificate certifying that welders comply with the following requirements:

1. Qualify welding processes and operators for piping according to ASME "Boiler and Pressure Vessel Code", Section IX, "Welding and Brazing Qualifications".
2. Comply with provisions of ASME B31 series "Code for Pressure Piping".
3. Certify that each welder has passed American Welding Society (AWS) qualification tests for the welding processes involved, and that certification is current.

G. Boiler Plant and Outside Steam Distribution Welding: Refer to Sections 23 21 11, BOILER PLANT PIPING SYSTEMS.

H. Execution (Installation, Construction) Quality:

1. Apply and install all items in accordance with manufacturer's written instructions. Refer conflicts between the manufacturer's instructions and the contract drawings and specifications to the COR for resolution. Provide written hard copies or computer files of manufacturer's installation instructions to the COR at least two weeks prior to commencing installation of any item. Installation of the item will not be allowed to proceed until the recommendations are received. Failure to furnish these recommendations is a cause for rejection of the material.
2. All items that require access, such as for operating, cleaning, servicing, maintenance, and calibration, shall be easily and safely accessible by persons standing at floor level, or standing on permanent platforms, without the use of portable ladders. Examples of these items include, but are not limited to: all types of valves,

filters and strainers, transmitters, control devices. Prior to commencing installation work, refer conflicts between this requirement and contract drawings to the COR for resolution.

3. Provide complete layout drawings required by Paragraph, SUBMITTALS.

Do not commence construction work on any system until the layout drawings have been approved.

- I. Upon request by Government, provide lists of previous installations for selected items of equipment. Include contact persons who will serve as references, with telephone numbers and e-mail addresses.

1.4 SUBMITTALS

- A. Submit in accordance with Section 01 33 23, SHOP DRAWINGS, PRODUCT DATA, AND SAMPLES, and with requirements in the individual specification sections.
- B. Contractor shall make all necessary field measurements and investigations to assure that the equipment and assemblies will meet contract requirements.
- C. If equipment is submitted which differs in arrangement from that shown, provide drawings that show the rearrangement of all associated systems. Approval will be given only if all features of the equipment and associated systems, including accessibility, are equivalent to that required by the contract.
- D. Prior to submitting shop drawings for approval, contractor shall certify in writing that manufacturers of all major items of equipment have each reviewed drawings and specifications, and have jointly coordinated and properly integrated their equipment and controls to provide a complete and efficient installation.
- E. Submittals and shop drawings for interdependent items, containing applicable descriptive information, shall be furnished together and complete in a group. Coordinate and properly integrate materials and equipment in each group to provide a completely compatible and efficient installation. Final review and approvals will be made only by groups.
- F. Submittal "Groups" for boiler plant work are defined in the following checklist:
1. Group IV (Boiler/Burner Controls and Boiler Plant Controls and Instrumentation): Boiler control system, burner management (flame safeguard) systems (may be included with Group III), flow measuring systems, control and instrument panels and accessories, feedwater deaerator and condensate storage tank water level control systems, instruments and accessories, computer workstation and software, instrumentation, tools.
 2. Group V (Condensate Storage):

- a. Condensate storage tank and accessories.
- b. Concrete foundation and anchorage.
- 3. Group VI (Condensate Transfer and Feedwater System):
 - a. Condensate transfer pumps, motors, accessories.
 - b. Water level control valves for feedwater deaerator.
 - c. Feedwater deaerator and storage tank and accessories.
 - d. Boiler feed pumps, couplings, motors, motor controls and accessories.
 - e. Water level control valve at boilers as approved in Group III.
- 4. Group VII (Temporary Boiler Plant Equipment):
 - a. Controls.
 - b. Instruments.
 - c. Other Equipment.
- G. Ungrouped submittal items for boiler plants, which may be submitted individually, include, but are not limited to:
 - 1. Pipe, valves and fittings identified as to service application.
 - 2. Strainers.
 - 3. Continuous blow-off heat recovery system.
 - 4. Safety valves and drip panels.
 - 5. Temperature control valves, sensors.
 - 6. Steam pressure reducing valves and pilots.
 - 7. Continuous blow off control system, valves - boilers.
 - 8. Sight flow indicators, oil and water.
 - 9. Steam traps with orifice sizes and pressure ratings.
 - 10. Steam exhaust silencer.
 - 11. Thermometers and pressure gauges and accessories.
 - 12. Chemical feeders.
 - 13. Sample coolers.
 - 14. Blowdown tank and accessories.
 - 15. Gas pressure regulators, relief valves, and filters.
 - 16. Flexible connectors, hose, braided.
 - 17. Dielectric fittings and unions.
 - 18. Quick-couple hose fittings and steam hose.
 - 19. Heating and ventilating equipment.
 - 20. Condensate pump sets.
 - 21. Compressed air system.
 - 22. Vibration isolators - air, water, oil.
 - 23. Supports and braces for pipe, stacks, breeching; load, size, movement calculations.
 - 24. Pressure gauge test kit.
 - 25. Insulation, field-applied.

H. Layout Drawings:

1. Submit complete consolidated and coordinated layout drawings for all new systems, and for existing systems that are in the same areas. 2.

The drawings shall include plan views, elevations and sections of all systems and shall be on a scale of not less than 1:32 (3/8-inch equal to one foot). Clearly identify and dimension the proposed locations of the principal items of equipment. The drawings shall clearly show locations and adequate clearance for all equipment, piping, valves, control panels and other items. Show the access means for all items requiring access for operations and maintenance. Provide detailed layout drawings of all piping and duct systems.

3. Do not install equipment foundations, equipment or piping until layout drawings have been approved.
4. In addition, for HVAC systems, provide details of the following:
 - a. Mechanical equipment rooms.
 - b. Hangers, inserts, supports, and bracing.
 - c. Pipe sleeves.
 - d. Duct or equipment penetrations of floors, walls, ceilings, or roofs.

I. Manufacturer's Literature and Data: Submit under the pertinent section rather than under this section.

1. Submit belt drive with the driven equipment. Submit selection data for specific drives when requested by the COR.
2. Submit electric motor data and variable speed drive data with the driven equipment.
3. Equipment and materials identification.
4. Fire-stopping materials.
5. Hangers, inserts, supports and bracing. Provide load calculations for variable spring and constant support hangers. For boiler plants, refer to Section 23 21 11, BOILER PLANT PIPING SYSTEMS, for additional requirements.
6. Wall, floor, and ceiling plates.

J. Maintenance Data and Operating Instructions:

1. Maintenance and operating manuals in accordance with Section 01 00 00, GENERAL REQUIREMENTS, Article, INSTRUCTIONS, for systems and equipment.
2. Provide a listing of recommended replacement parts for keeping in stock supply, including sources of supply, for equipment. Include in the listing belts for equipment: Belt manufacturer, model number, size and style, and distinguished whether of multiple belt sets.

K. Boiler Plant Maintenance Data and Operating Instructions:

1. Provide four bound copies. Deliver to COR not less than 30 days prior to completion of a phase or final inspection.
 2. Include all new and temporary equipment and all elements of each assembly.
 3. Data sheet on each device listing model, size, capacity, pressure, speed, horsepower, pump impeller size, other data.
 4. Manufacturer's installation, maintenance, repair, and operation instructions for each device. Include assembly drawings and parts lists. Include operating precautions and reasons for precautions.
 5. Lubrication instructions including type and quantity of lubricant.
 6. Schematic diagrams and wiring diagrams of all control systems corrected to include all field modifications.
 7. Description of boiler firing and operating sequence including description of relay and interlock positions at each part of the sequence.
 8. Set points of all interlock devices.
 9. Trouble-shooting guide for control systems.
 10. Operation of the combustion control system.
 11. Emergency procedures.
 12. Control system programming information for parameters, such as set points, that do not require services of an experienced technician.
 13. Step-by-Step written instructions that are specific for the system installed on testing all safety devices. The instructions should reference the most recent edition of the VHA BOILER PLANT SAFETY DEVICE TESTING MANUAL for each test. All safety devices listed in the manual shall be tested as a minimum.
- L. Provide copies of approved HVAC equipment submittals to the Testing, Adjusting and Balancing Subcontractor.

1.5 APPLICABLE PUBLICATIONS

- A. The publications listed below form a part of this specification to the extent referenced. The publications are referenced in the text by the basic designation only.
- B. Air Conditioning, Heating and Refrigeration Institute (AHRI):
430-2009.....Central Station Air-Handling Units
- C. American National Standard Institute (ANSI):
B31.1-2007.....Power Piping
- D. Rubber Manufacturers Association (ANSI/RMA):
IP-20-2007.....Specifications for Drives Using Classical
V-Belts and Sheaves
IP-21-2009.....Specifications for Drives Using Double-V
(Hexagonal) Belts

- IP-22-2007.....Specifications for Drives Using Narrow V-Belts
and Sheaves
- E. Air Movement and Control Association (AMCA):
410-96.....Recommended Safety Practices for Air Moving
Devices
- F. American Society of Mechanical Engineers (ASME):
Boiler and Pressure Vessel Code (BPVC):
Section I-2007.....Power Boilers
Section IX-2007.....Welding and Brazing Qualifications
Code for Pressure Piping:
B31.1-2007.....Power Piping
- G. American Society for Testing and Materials (ASTM):
A36/A36M-08.....Standard Specification for Carbon Structural
Steel
A575-96(2007).....Standard Specification for Steel Bars, Carbon,
Merchant Quality, M-Grades
E84-10.....Standard Test Method for Surface Burning
Characteristics of Building Materials
E119-09c.....Standard Test Methods for Fire Tests of Building
Construction and Materials
- H. Manufacturers Standardization Society (MSS) of the Valve and Fittings
Industry, Inc:
SP-58-2009.....Pipe Hangers and Supports-Materials, Design and
Manufacture, Selection, Application, and
Installation
SP 69-2003.....Pipe Hangers and Supports-Selection and
Application
SP 127-2001.....Bracing for Piping Systems, Seismic - Wind -
Dynamic, Design, Selection, Application
- I. National Electrical Manufacturers Association (NEMA):
MG-1-2009.....Motors and Generators
- J. National Fire Protection Association (NFPA):
31-06.....Standard for Installation of Oil-Burning
Equipment
54-09.....National Fuel Gas Code
70-08.....National Electrical Code
85-07.....Boiler and Combustion Systems Hazards Code
90A-09.....Standard for the Installation of Air
Conditioning and Ventilating Systems
101-09.....Life Safety Code

1.6 DELIVERY, STORAGE AND HANDLING

A. Protection of Equipment:

1. Equipment and material placed on the job site shall remain in the custody of the Contractor until phased acceptance, whether or not the Government has reimbursed the Contractor for the equipment and material. The Contractor is solely responsible for the protection of such equipment and material against any damage.
2. Place damaged equipment in first class, new operating condition; or, replace same as determined and directed by the COR. Such repair or replacement shall be at no additional cost to the Government.
3. Protect interiors of new equipment and piping systems against entry of foreign matter. Clean both inside and outside before painting or placing equipment in operation.
4. Existing equipment and piping being worked on by the Contractor shall be under the custody and responsibility of the Contractor and shall be protected as required for new work.

B. Cleanliness of Piping and Equipment Systems:

1. Exercise care in storage and handling of equipment and piping material to be incorporated in the work. Remove debris arising from cutting, threading and welding of piping.
2. Piping systems shall be flushed, blown or pigged as necessary to deliver clean systems.
3. Clean interior of all tanks prior to delivery for beneficial use by the Government.
4. Boilers shall be left clean following final internal inspection by Government insurance representative or inspector.
5. Contractor shall be fully responsible for all costs, damage, and delay arising from failure to provide clean systems.

1.7 JOB CONDITIONS - WORK IN EXISTING BOILER PLANT

- A. Plant Operation: Government employees will be continuously operating and managing all plant facilities, including temporary facilities, that serve the steam and condensate requirements of the medical center.
- B. Maintenance of Steam Supply and Condensate Return Service: Schedule all work to permit continuous steam and condensate service at pressures and flow rates as required by the medical center. At all times there shall be one spare boiler available and one spare pump for each service available, in addition to those required for serving the load demand. The spare boiler and pumps must be capable of handling the loads that may be imposed if the operating boiler or pump fails.
- C. Steam and Condensate Service Interruptions: Limited steam and condensate service interruptions, as required for interconnections of new and

existing systems, will be permitted by the COR during periods when the steam demands are not critical to the operation of the medical center. These non-critical periods are limited to between 8 pm and 5 am during the non-heating season. Provide at least one week advance notice to the COR.

- D. Phasing of Work: Comply with all requirements shown on drawings or specified.
- E. Plant Working Environment: Maintain the architectural and structural integrity of the plant building and the working environment at all times. Maintain the interior of plant at 18 degrees C (65 degrees F) minimum. Limit the opening of doors, windows or other access openings to brief periods as necessary for rigging purposes. No storm water or ground water leakage permitted. Provide daily clean-up of construction and demolition debris on all floor surfaces and on all equipment being operated by VA.
- F. Acceptance of Work for Government Operation: As new facilities are made available for operation and these facilities are of beneficial use to the Government, inspections will be made and tests will be performed. Based on the inspections, a list of contract deficiencies will be issued to the Contractor. After correction of deficiencies as necessary for beneficial use, the Contracting Officer will process necessary acceptance and the equipment will then be under the control and operation of Government personnel.
- G. Temporary Facilities: Refer to Article, TEMPORARY PIPING AND EQUIPMENT in this section.

PART 2 - PRODUCTS

2.1 FACTORY-ASSEMBLED PRODUCTS

- A. Provide maximum standardization of components to reduce spare part requirements.
- B. Manufacturers of equipment assemblies that include components made by others shall assume complete responsibility for final assembled unit.
 - 1. All components of an assembled unit need not be products of same manufacturer.
 - 2. Constituent parts that are alike shall be products of a single manufacturer.
 - 3. Components shall be compatible with each other and with the total assembly for intended service.
 - 4. Contractor shall guarantee performance of assemblies of components, and shall repair or replace elements of the assemblies as required to deliver specified performance of the complete assembly.

- C. Components of equipment shall bear manufacturer's name and trademark, model number, serial number and performance data on a name plate securely affixed in a conspicuous place, or cast integral with, stamped or otherwise permanently marked upon the components of the equipment.
- D. Major items of equipment, which serve the same function, must be the same make and model. Exceptions will be permitted if performance requirements cannot be met.

2.2 COMPATIBILITY OF RELATED EQUIPMENT

Equipment and materials installed shall be compatible in all respects with other items being furnished and with existing items so that the result will be a complete and fully operational plant that conforms to contract requirements.

2.3 BELT DRIVES

- A. Type: ANSI/RMA standard V-belts with proper motor pulley and driven sheave. Belts shall be constructed of reinforced cord and rubber.
- B. Dimensions, rating and selection standards: ANSI/RMA IP-20 and IP-21.
- C. Minimum Horsepower Rating: Motor horsepower plus recommended ANSI/RMA service factor (not less than 20 percent) in addition to the ANSI/RMA allowances for pitch diameter, center distance, and arc of contact.
- D. Maximum Speed: 25 m/s (5000 feet per minute).
- E. Adjustment Provisions: For alignment and ANSI/RMA standard allowances for installation and take-up.
- F. Drives may utilize a single V-Belt (any cross section) when it is the manufacturer's standard.
- G. Multiple Belts: Matched to ANSI/RMA specified limits by measurement on a belt measuring fixture. Seal matched sets together to prevent mixing or partial loss of sets. Replacement, when necessary, shall be an entire set of new matched belts.
- H. Sheaves and Pulleys:
 - 1. Material: Pressed steel, or close grained cast iron.
 - 2. Bore: Fixed or bushing type for securing to shaft with keys.
 - 3. Balanced: Statically and dynamically.
 - 4. Groove spacing for driving and driven pulleys shall be the same.
 - 5. Minimum Diameter of V-Belt Sheaves (ANSI/RMA recommendations) in millimeters and inches:
- I. Drive Types, Based on ARI 435:
 - 1. Provide adjustable-pitch //or fixed-pitch// drive as follows:
 - a. Fan speeds up to 1800 RPM: 7.5 kW (10 horsepower) and smaller.
 - b. Fan speeds over 1800 RPM: 2.2 kW (3 horsepower) and smaller.
 - 2. Provide fixed-pitch drives for drives larger than those listed above.

3. The final fan speeds required to just meet the system CFM and pressure requirements, without throttling, shall be determined by adjustment of a temporary adjustable-pitch motor sheave or by fan law calculation if a fixed-pitch drive is used initially.

2.4 DRIVE GUARDS

- A. For machinery and equipment, provide guards as shown in AMCA 410 for belts, chains, couplings, pulleys, sheaves, shafts, gears and other moving parts regardless of height above the floor to prevent damage to equipment and injury to personnel. Drive guards may be excluded where motors and drives are inside factory fabricated air handling unit casings.
- B. Pump shafts and couplings shall be fully guarded by a sheet steel guard, covering coupling and shaft but not bearings. Material shall be minimum 16-gage sheet steel; ends shall be braked and drilled and attached to pump base with minimum of four 6 mm (1/4-inch) bolts. Reinforce guard as necessary to prevent side play forcing guard onto couplings.
- C. V-belt and sheave assemblies shall be totally enclosed, firmly mounted, non-resonant. Guard shall be an assembly of minimum 22-gage sheet steel and expanded or perforated metal to permit observation of belts. 25 mm (one-inch) diameter hole shall be provided at each shaft centerline to permit speed measurement.
- D. Materials: Sheet steel, cast iron, expanded metal or wire mesh rigidly secured so as to be removable without disassembling pipe, duct, or electrical connections to equipment.
- E. Access for Speed Measurement: 25 mm (One inch) diameter hole at each shaft center.

2.5 LIFTING ATTACHMENTS

Provide equipment with suitable lifting attachments to enable equipment to be lifted in its normal position. Lifting attachments shall withstand any handling conditions that might be encountered, without bending or distortion of shape, such as rapid lowering and braking of load.

2.6 ELECTRIC MOTORS

- A. All material and equipment furnished and installation methods shall conform to the requirements of Section 23 05 12, GENERAL MOTOR REQUIREMENTS FOR HVAC AND STEAM GENERATION EQUIPMENT; Section 26 29 11, MOTOR CONTROLLERS; and, Section 26 05 19, LOW-VOLTAGE ELECTRICAL POWER CONDUCTORS AND CABLES. Provide all electrical wiring, conduit, and devices necessary for the proper connection, protection and operation of the systems. Provide special energy efficient premium efficiency type motors as scheduled.

2.7 VARIABLE SPEED MOTOR CONTROLLERS

- A. Refer to Section 26 05 11, REQUIREMENTS FOR ELECTRICAL INSTALLATIONS and Section 26 29 11, MOTOR CONTROLLERS for specifications.
- B. The combination of controller and motor shall be provided by the manufacturer of the driven equipment, such as pumps and fans, and shall be rated for 100 percent output performance. Multiple units of the same class of equipment, i.e. pumps shall be product of a single manufacturer.
- C. Motors shall be premium efficiency type and be approved by the motor controller manufacturer. The controller-motor combination shall be guaranteed to provide full motor nameplate horsepower in variable frequency operation. Both driving and driven motor/fan sheaves shall be fixed pitch.
- D. Controller shall not add any current or voltage transients to the input AC power distribution system, DDC controls, sensitive medical equipment, etc., nor shall be affected from other devices on the AC power system.
- E. Controller shall be provided with the following operating features and accessories:
 - 1. Suitable for variable torque load.

2.8 BOILER PLANT CONTROLS AND INSTRUMENTATION, COMPUTER WORKSTATION

- A. Provide, and place into proper operation, complete systems as specified in Section 23 50 11, BOILER PLANT MECHANICAL EQUIPMENT; and Section 23 09 11, INSTRUMENTATION AND CONTROL FOR BOILER PLANT. Furnish all hardware, software and programming to properly accomplish specified functions.
- B. Pneumatic Systems: If pneumatic actuators/drive units are furnished, provide two complete instrument-quality compressed air systems (primary system and standby system). Each system shall be as specified in Section 23 50 11, BOILER PLANT MECHANICAL EQUIPMENT, and as shown on the drawings. Air supply to each actuator, drive unit or other compressed air-using device shall include filters, moisture separators, and pressure regulator, all designed for the service. Provide all interconnections between elements of the system. Loss of air pressure shall result in immediate automatic burner shut down and closure of pneumatically operated feedwater control valves.
- C. Electronic Systems: Provide complete, protected power supplies as specified. Power supplies shall protect computers, controls, instruments and accessories from damage due to spikes, surges, transients, and overloads in the incoming power supply. Provide all interconnections between elements of the system. Entire installation shall conform to NFPA 70.

2.9 TEMPORARY BOILER PLANT INSTALLATION

- A. Temporary equipment may be new or previously used. Previously used equipment shall show no evidence of wear or deterioration that would effect the safe, reliable operation.
- B. Equipment to be utilized in the new plant shall not be used in the temporary plant, except with permission of the COR
- C. Equipment must be clean inside and outside.
- D. Feedwater System:
 - 1. Provide system, including feedwater deaerator, to furnish minimum water temperature of 104 degrees C (220 degrees F), pressure and quality recommended by boiler manufacturer. Maximum oxygen content of feedwater from deaerator twelve parts per billion (12 ppb).
 - 2. Capacity shall exceed maximum steam flow requirement of Medical Center.
 - 3. Provide automatic feedwater deaerator water level control and high and low level alarms.
 - 4. Provide one full size redundant feed pump.
 - 5. Automatic boiler water level control with three-valve bypass.
 - 6. Automatic water softener for make-up water.
 - 7. Prior to operation, provide internal inspection of feedwater deaerator by Authorized Inspector certified by the National Board of Boiler and Pressure Vessel Inspectors. Submit signed report. Inspector must certify deaerator as clean and safe for operation.
- E. Instrumentation:
 - 1. Record steam flow rate and provide totalizer for each boiler.
 - 2. Pressure gage for main steam, feedwater header, fuel oil and natural gas headers.
 - 3. Mount recorders and pressure gages in painted, reinforced sheet metal panel.
 - 4. Provide 100 recorder charts of each type and two replacement recorder pens for each pen arm.
- F. Chemical Treatment System: Provide individual pump type systems to deliver proper chemicals to each boiler. Water quality shall be maintained as directed by contractor-retained water treatment firm. All chemicals must be FDA approved for use where steam contacts food. Provide chemical treatment, or maintain existing chemical treatment, which protects all site condensate lines from corrosion.
- G. Blowoff System: Provide system to collect boiler bottom blowoff and to discharge it to sanitary sewer at temperature not exceeding 65 degrees C (150 degrees F).

- H. Access Platforms and Ladders: Provide for access to all valves, controls and instruments not accessible to personnel standing on floor. Design of platforms and ladders must comply with OSHA requirements.
- I. Enclosure of Temporary Equipment: Provide clean, dry, ventilated, lighted, heated shelter for all equipment and for operating personnel. Heating system shall maintain 18 degrees C (65 degrees F) under all weather conditions and when boilers are not in operation. Shelter construction must comply with all state and local codes.
- J. Pipe, Stack, and Breeching Supports: Support all hot systems on roller and spring hangers. Anchor and support all systems in compliance with recommendations and requirements of ASME B31.1, and MSS-SP69.
- K. Pipe, Equipment, Boiler Stack and Breeching Insulation:
Provide material and thickness as specified for permanent installation, except maximum thickness shall be 50 mm (two-inches) and all pipe insulation may be fiberglass with all-service jackets.
- L. Power Supply: Provide full time power and emergency power to serve full load operation of all equipment in temporary boiler plant.
- M. Repairs and Maintenance: Contractor shall furnish labor and material for all repairs at no cost to the Government. Malfunctions that reduce the steam supply to the facility shall be repaired within four hours of notice. Other repairs shall be accomplished within 24 hours of notice. Routine maintenance requiring standard tools and supplies and less than one man-hour per day will be performed by the Government. Cleaning made necessary by Government operation will be performed by the Government.

2.10 EQUIPMENT AND MATERIALS IDENTIFICATION

- A. Use symbols, nomenclature and equipment numbers specified, shown on the drawings and shown in the maintenance manuals. Identification for piping is specified in Section 09 91 00, PAINTING.
- B. Interior (Indoor) Equipment: Engraved nameplates, with letters not less than 48 mm (3/16-inch) high of brass with black-filled letters, or rigid black plastic with white letters specified in Section 09 91 00, PAINTING permanently fastened to the equipment. Identify unit components such as coils, filters, fans, etc.
- C. Control Items: Label all temperature and humidity sensors, controllers and control dampers. Identify and label each item as they appear on the control diagrams.
- D. Valve Tags and Lists:
 - 1. Boiler Plant: Provide for all valves.
 - 2. Valve tags: Engraved black filled numbers and letters not less than 13 mm (1/2-inch) high for number designation, and not less than 6.4

- mm(1/4-inch) for service designation on 19 gage 38 mm (1-1/2 inches) round brass disc, attached with brass "S" hook or brass chain.
3. Valve lists: Typed or printed plastic coated card(s), sized 216 mm(8-1/2 inches) by 280 mm (11 inches) showing tag number, valve function and area of control, for each service or system. Punch sheets for a 3-ring notebook.
 4. Provide detailed plan for each floor of the building indicating the location and valve number for each valve. Identify location of each valve with a color coded thumb tack in ceiling.

2.11 FIRESTOPPING

Section 07 84 00, FIRESTOPPING specifies an effective barrier against the spread of fire, smoke and gases where penetrations occur for piping and ductwork. Refer to Section 23 07 11, HVAC, PLUMBING, AND BOILER PLANT INSULATION, for firestop pipe and duct insulation.

2.12 GALVANIZED REPAIR COMPOUND

Mil. Spec. DOD-P-21035B, paint form.

2.13 HVAC PIPE AND EQUIPMENT SUPPORTS AND RESTRAINTS

- A. Vibration Isolators: Refer to Section 23 05 41, NOISE AND VIBRATION CONTROL FOR HVAC PIPING AND EQUIPMENT.
- B. Pipe Hangers and Supports for Boiler Plant: Refer to Section 23 21 11, BOILER PLANT PIPING SYSTEMS.
- C. Supports for Roof Mounted Items:
 1. Equipment: Equipment rails shall be galvanized steel, minimum 1.3 mm (18 gauge), with integral baseplate, continuous welded corner seams, factory installed 50 mm by 100 mm (2 by 4) treated wood nailer, 1.3 mm (18 gauge) galvanized steel counter flashing cap with screws, built-in cant strip, (except for gypsum or tectum deck), minimum height 280 mm (11 inches). For surface insulated roof deck, provide raised cant strip to start at the upper surface of the insulation.
 2. Pipe/duct pedestals: Provide a galvanized Unistrut channel welded to U-shaped mounting brackets which are secured to side of rail with galvanized lag bolts.
- D. Pipe Supports: Comply with MSS SP-58. Type Numbers specified refer to this standard. For selection and application comply with MSS SP-69. Refer to Section 05 50 00, METAL FABRICATIONS, for miscellaneous metal support materials and prime coat painting requirements.
- E. Attachment to Concrete Building Construction:
 1. Concrete insert: MSS SP-58, Type 18.
 2. Self-drilling expansion shields and machine bolt expansion anchors: Permitted in concrete not less than 102 mm (four inches) thick when approved by the Resident Engineer for each job condition.

3. Power-driven fasteners: Permitted in existing concrete or masonry not less than 102 mm (four inches) thick when approved by the Resident Engineer for each job condition.
- F. Attachment to Steel Building Construction:
1. Welded attachment: MSS SP-58, Type 22.
 2. Beam clamps: MSS SP-58, Types 20, 21, 28 or 29. Type 23 C-clamp may be used for individual copper tubing up to 23mm (7/8-inch) outside diameter.
- G. Attachment to existing structure: Support from existing floor/roof frame.
- H. Attachment to Wood Construction: Wood screws or lag bolts.
- I. Hanger Rods: Hot-rolled steel, ASTM A36 or A575 for allowable load listed in MSS SP-58. For piping, provide adjustment means for controlling level or slope. Types 13 or 15 turn-buckles shall provide 38 mm (1-1/2 inches) minimum of adjustment and incorporate locknuts. All-thread rods are acceptable.
- J. Hangers Supporting Multiple Pipes (Trapeze Hangers): Galvanized, cold formed, lipped steel channel horizontal member, not less than 41 mm by 41 mm (1-5/8 inches by 1-5/8 inches), 2.7 mm (No. 12 gage), designed to accept special spring held, hardened steel nuts. Not permitted for steam supply and condensate piping.
1. Allowable hanger load: Manufacturers rating less 91kg (200 pounds).
 2. Guide individual pipes on the horizontal member of every other trapeze hanger with 6 mm (1/4-inch) U-bolt fabricated from steel rod. Provide Type 40 insulation shield, secured by two 13mm (1/2-inch) galvanized steel bands, or preinsulated calcium silicate shield for insulated piping at each hanger.
- K. Supports for Piping Systems:
1. Select hangers sized to encircle insulation on insulated piping. Refer to Section 23 07 11, HVAC, PLUMBING, AND BOILER PLANT INSULATION for insulation thickness. To protect insulation, provide Type 39 saddles for roller type supports or preinsulated calcium silicate shields. Provide Type 40 insulation shield or preinsulated calcium silicate shield at all other types of supports and hangers including those for preinsulated piping.
 2. Piping Systems except High and Medium Pressure Steam (MSS SP-58):
 - a. Standard clevis hanger: Type 1; provide locknut.
 - b. Riser clamps: Type 8.
 - c. Wall brackets: Types 31, 32 or 33.
 - d. Roller supports: Type 41, 43, 44 and 46.
 - e. Saddle support: Type 36, 37 or 38.
 - f. Turnbuckle: Types 13 or 15. Preinsulate.

- g. U-bolt clamp: Type 24.
- h. Copper Tube:
 - 1) Hangers, clamps and other support material in contact with tubing shall be painted with copper colored epoxy paint, plastic coated or taped with non adhesive isolation tape to prevent electrolysis.
 - 2) For vertical runs use epoxy painted or plastic coated riser clamps.
 - 3) For supporting tube to strut: Provide epoxy painted pipe straps for copper tube or plastic inserted vibration isolation clamps.
 - 4) Insulated Lines: Provide pre-insulated calcium silicate shields sized for copper tube.
- i. Supports for plastic or glass piping: As recommended by the pipe manufacturer with black rubber tape extending one inch beyond steel support or clamp.
- 3. High and Medium Pressure Steam (MSS SP-58):
 - a. Provide eye rod or Type 17 eye nut near the upper attachment.
 - b. Piping 50 mm (2 inches) and larger: Type 43 roller hanger. For roller hangers requiring seismic bracing provide a Type 1 clevis hanger with Type 41 roller attached by flat side bars.
 - c. Piping with Vertical Expansion and Contraction:
 - 1) Movement up to 20 mm (3/4-inch): Type 51 or 52 variable spring unit with integral turn buckle and load indicator.
 - 2) Movement more than 20 mm (3/4-inch): Type 54 or 55 constant support unit with integral adjusting nut, turn buckle and travel position indicator.
- 4. Convertor and Expansion Tank Hangers: May be Type 1 sized for the shell diameter. Insulation where required will cover the hangers.
- L. Pre-insulated Calcium Silicate Shields:
 - 1. Provide 360 degree water resistant high density 965 kPa (140 psi) compressive strength calcium silicate shields encased in galvanized metal.
 - 2. Pre-insulated calcium silicate shields to be installed at the point of support during erection.
 - 3. Shield thickness shall match the pipe insulation.
 - 4. The type of shield is selected by the temperature of the pipe, the load it must carry, and the type of support it will be used with.
 - a. Shields for supporting chilled or cold water shall have insulation that extends a minimum of 1 inch past the sheet metal. Provide for an adequate vapor barrier in chilled lines.

- b. The pre-insulated calcium silicate shield shall support the maximum allowable water filled span as indicated in MSS-SP 69. To support the load, the shields may have one or more of the following features: structural inserts 4138 kPa (600 psi) compressive strength, an extra bottom metal shield, or formed structural steel (ASTM A36) wear plates welded to the bottom sheet metal jacket.
5. Shields may be used on steel clevis hanger type supports, roller supports or flat surfaces.

2.14 PIPE PENETRATIONS

- A. Install sleeves during construction for other than blocked out floor openings for risers in mechanical bays.
- B. To prevent accidental liquid spills from passing to a lower level, provide the following:
 1. For sleeves: Extend sleeve 25 mm (one inch) above finished floor and provide sealant for watertight joint.
 2. For blocked out floor openings: Provide 40 mm (1-1/2 inch) angle set in silicone adhesive around opening.
 3. For drilled penetrations: Provide 40 mm (1-1/2 inch) angle ring or square set in silicone adhesive around penetration.
- C. Penetrations are not allowed through beams or ribs, but may be installed in concrete beam flanges. Any deviation from these requirements must receive prior approval of COR.
- D. Sheet Metal, Plastic, or Moisture-resistant Fiber Sleeves: Provide for pipe passing through floors, interior walls, and partitions, unless brass or steel pipe sleeves are specifically called for below.
- E. Cast Iron or Zinc Coated Pipe Sleeves: Provide for pipe passing through exterior walls below grade. Make space between sleeve and pipe watertight with a modular or link rubber seal. Seal shall be applied at both ends of sleeve.
- F. Galvanized Steel or an alternate Black Iron Pipe with asphalt coating Sleeves: Provide for pipe passing through concrete beam flanges, except where brass pipe sleeves are called for. Provide sleeve for pipe passing through floor of mechanical rooms, laundry work rooms, and animal rooms above basement. Except in mechanical rooms, connect sleeve with floor plate.
- G. Brass Pipe Sleeves: Provide for pipe passing through quarry tile, terrazzo or ceramic tile floors. Connect sleeve with floor plate.
- H. Sleeves are not required for wall hydrants for fire department connections or in drywall construction.

- I. Sleeve Clearance: Sleeve through floors, walls, partitions, and beam flanges shall be one inch greater in diameter than external diameter of pipe. Sleeve for pipe with insulation shall be large enough to accommodate the insulation. Interior openings shall be caulked tight with fire stopping material and sealant to prevent the spread of fire, smoke, and gases.
- J. Sealant and Adhesives: Shall be as specified in Section 07 92 00, JOINT SEALANTS.

2.15 PENETRATIONS

- A. Provide curbs for roof mounted piping, ductwork and equipment. Curbs shall be 18 inches high with continuously welded seams, built-in cant strip, interior baffle with acoustic insulation, curb bottom, hinged curb adapter.
- B. Provide firestopping for openings through fire and smoke barriers, maintaining minimum required rating of floor, ceiling or wall assembly. See section 07 84 00, FIRESTOPPING.

2.16 SPECIAL TOOLS AND LUBRICANTS

- A. Furnish, and turn over to the COR, tools not readily available commercially, that are required for disassembly or adjustment of equipment and machinery furnished.
- B. Grease Guns with Attachments for Applicable Fittings: One for each type of grease required for each motor or other equipment.
- C. Refrigerant Tools: Provide system charging/Evacuation equipment, gauges, fittings, and tools required for maintenance of furnished equipment.
- D. Tool Containers: Hardwood or metal, permanently identified for in tended service and mounted, or located, where directed by the COR.
- E. Lubricants: A minimum of 0.95 L (one quart) of oil, and 0.45 kg (one pound) of grease, of equipment manufacturer's recommended grade and type, in unopened containers and properly identified as to use for each different application.

2.17 WALL, FLOOR AND CEILING PLATES

- A. Material and Type: Chrome plated brass or chrome plated steel, one piece or split type with concealed hinge, with set screw for fastening to pipe, or sleeve. Use plates that fit tight around pipes, cover openings around pipes and cover the entire pipe sleeve projection.
- B. Thickness: Not less than 2.4 mm (3/32-inch) for floor plates. For wall and ceiling plates, not less than 0.64 mm (0.025-inch) for up to 80 mm (3-inch pipe), 0.89 mm (0.035-inch) for larger pipe.
- C. Locations: Use where pipe penetrates floors, walls and ceilings in exposed locations, in finished areas only. Use also where insulation ends on exposed water supply pipe drop from overhead. Provide a

watertight joint in spaces where brass or steel pipe sleeves are specified.

2.18 ASBESTOS

Materials containing asbestos are not permitted.

PART 3 - EXECUTION

3.1 ARRANGEMENT AND INSTALLATION OF EQUIPMENT AND PIPING

- A. Coordinate location of piping, sleeves, inserts, hangers, ductwork and equipment. Locate piping, sleeves, inserts, hangers, ductwork and equipment clear of windows, doors, openings, light outlets, and other services and utilities. Prepare equipment layout drawings to coordinate proper location and personnel access of all facilities. Submit the drawings for review as required by Part 1. Follow manufacturer's published recommendations for installation methods not otherwise specified.
- B. Operating Personnel Access and Observation Provisions: Select and arrange all equipment and systems to provide clear view and easy access, without use of portable ladders, for maintenance and operation of all devices including, but not limited to: all equipment items, valves, filters, strainers, transmitters, sensors, control devices. All gages and indicators shall be clearly visible by personnel standing on the floor or on permanent platforms. Do not reduce or change maintenance and operating space and access provisions that are shown on the drawings.
- C. Boiler Control Panel Locations: Locate and orient panels so that operating personnel standing in front of boilers can view the control switches and displays on the panel face. Panels mounted on the sides near the front of fire tube boilers are acceptable.
- D. Boiler and Economizer Access Platforms: Arrange piping and equipment to allow access by a person standing on the platforms to all valves located above the boilers, to boiler manways located on top of the boilers, and to all economizer valves and access panels.
- E. Equipment and Piping Support: Coordinate structural systems necessary for pipe and equipment support with pipe and equipment locations to permit proper installation.
- F. Location of pipe sleeves, trenches and chases shall be accurately coordinated with equipment and piping locations.
- G. Cutting Holes:
 - 1. Cut holes through concrete and masonry by rotary core drill.
Pneumatic hammer, impact electric, and hand or manual hammer type drill will not be allowed, except as permitted by Resident Engineer where working area space is limited.

2. Locate holes to avoid interference with structural members such as beams or grade beams. Holes shall be laid out in advance and drilling done only after approval by COR. If the Contractor considers it necessary to drill through structural members, this matter shall be referred to COR for approval.
 3. Do not penetrate membrane waterproofing.
- H. Interconnection of Instrumentation or Control Devices: Generally, electrical and pneumatic interconnections are not shown but must be provided.
- I. Minor Piping: Generally, small diameter pipe runs from drips and drains, water cooling, and other service are not shown but must be provided.
- J. Electrical and Pneumatic Interconnection of Controls and Instruments: This generally not shown but must be provided. This includes interconnections of sensors, transmitters, transducers, control devices, control and instrumentation panels, instruments and computer workstations. Comply with NFPA-70.
- K. Protection and Cleaning:
1. Equipment and materials shall be carefully handled, properly stored, and adequately protected to prevent damage before and during installation, in accordance with the manufacturer's recommendations and as approved by the COR. Damaged or defective items in the opinion of the COR, shall be replaced.
 2. Protect all finished parts of equipment, such as shafts and bearings where accessible, from rust prior to operation by means of protective grease coating and wrapping. Close pipe openings with caps or plugs during installation. Tightly cover and protect fixtures and equipment against dirt, water chemical, or mechanical injury. At completion of all work thoroughly clean fixtures, exposed materials and equipment.
- L. Concrete and Grout: Use concrete and shrink compensating grout 25 MPa (3000 psi) minimum, specified in Section 03 30 00, CAST-IN-PLACE CONCRETE.
- M. Install gages, thermometers, valves and other devices with due regard for ease in reading or operating and maintaining said devices. Locate and position thermometers and gages to be easily read by operator or staff standing on floor or walkway provided. Servicing shall not require dismantling adjacent equipment or pipe work.
- N. Install steam piping expansion joints as per manufacturer's recommendations.
- O. Work in Existing Building:
1. Perform as specified in Article, OPERATIONS AND STORAGE AREAS, Article, ALTERATIONS, and Article, RESTORATION of the Section 01 00

- 00, GENERAL REQUIREMENTS for relocation of existing equipment, alterations and restoration of existing building(s).
2. As specified in Section 01 00 00, GENERAL REQUIREMENTS, Article, OPERATIONS AND STORAGE AREAS, make alterations to existing service piping at times that will least interfere with normal operation of the facility.
 3. Plant Operation: Government employees will be continuously operating and managing all plant facilities, including temporary facilities, that serve the steam and condensate requirements of the medical center.
 4. Maintenance of Steam Supply and Condensate Return Service: Schedule all work to permit continuous steam and condensate service at pressures and flow rates as required by the medical center. At all times there shall be one spare boiler available and one spare pump for each service available, in addition to those required for serving the load demand. The spare boiler and pumps must be capable of handling the loads that may be imposed if the operating boiler or pump fails.
 5. Steam and Condensate Service Interruptions: Limited steam and condensate service interruptions, as required for interconnections of new and existing systems, will be permitted by the Resident Engineer during periods when the steam demands are not critical to the operation of the medical center. These non-critical periods are limited to between 8 pm and 5 am during the non-heating season. Provide at least one week advance notice to the Resident Engineer.
 6. Phasing of Work: Comply with all requirements shown on drawings or specified.
 7. Plant Working Environment: Maintain the architectural and structural integrity of the plant building and the working environment at all times. Maintain the interior of plant at 18 degrees C (65 degrees F) minimum. Limit the opening of doors, windows or other access openings to brief periods as necessary for rigging purposes. No storm water or ground water leakage permitted. Provide daily clean-up of construction and demolition debris on all floor surfaces and on all equipment being operated by VA.
 8. Acceptance of Work for Government Operation: As new facilities are made available for operation and these facilities are of beneficial use to the Government, inspections will be made and tests will be performed. Based on the inspections, a list of contract deficiencies will be issued to the Contractor. After correction of deficiencies as necessary for beneficial use, the Contracting Officer will process

- necessary acceptance and the equipment will then be under the control and operation of Government personnel.
9. Cut required openings through existing masonry and reinforced concrete using diamond core drills. Use of pneumatic hammer type drills, impact type electric drills, and hand or manual hammer type drills, will be permitted only with approval of the COR. Locate openings that will least effect structural slabs, columns, ribs or beams. Refer to the COR for determination of proper design for openings through structural sections and opening layouts approval, prior to cutting or drilling into structure. After COR's approval, carefully cut opening through construction no larger than absolutely necessary for the required installation.
- P. Switchgear/Electrical Equipment Drip Protection: Every effort shall be made to eliminate the installation of pipe above electrical and telephone switchgear. If this is not possible, encase pipe in a second pipe with a minimum of joints. Installation of piping, ductwork, leak protection apparatus or other installations foreign to the electrical installation shall be located in the space equal to the width and depth of the equipment and extending from to a height of 1.8 m (6 ft.) above the equipment of to ceiling structure, whichever is lower (NFPA 70).
- Q. Inaccessible Equipment:
1. Where the Government determines that the Contractor has installed equipment not conveniently accessible for operation and maintenance, equipment shall be removed and reinstalled or remedial action performed as directed at no additional cost to the Government.
 2. The term "conveniently accessible" is defined as capable of being reached without the use of ladders, or without climbing or crawling under or over obstacles such as motors, fans, pumps, belt guards, transformers, high voltage lines, piping, and ductwork.

3.2 TEMPORARY PIPING AND EQUIPMENT

- A. Continuity of operation of existing facilities will generally require temporary installation or relocation of equipment and piping.
- B. The Contractor shall provide all required facilities in accordance with the requirements of phased construction and maintenance of service. All piping and equipment shall be properly supported, sloped to drain, operate without excessive stress, and shall be insulated where injury can occur to personnel by contact with operating facilities. The requirements of Paragraph 3.1 apply.
- C. Temporary facilities and piping shall be completely removed and any openings in structures sealed. Provide necessary blind flanges and caps to seal open piping remaining in service.

3.3 RIGGING

- A. Design is based on application of available equipment. Openings in building structures are planned to accommodate design scheme.
- B. Alternative methods of equipment delivery may be offered by Contractor and will be considered by Government under specified restrictions of phasing and maintenance of service as well as structural integrity of the building.
- C. Close all openings in the building when not required for rigging operations to maintain proper environment in the facility for Government operation and maintenance of service.
- D. Contractor shall provide all facilities required to deliver specified equipment and place on foundations. Attachments to structures for rigging purposes and support of equipment on structures shall be Contractor's full responsibility. Upon request, the Government will check structure adequacy and advise Contractor of recommended restrictions.
- E. Contractor shall check all clearances, weight limitations and shall offer a rigging plan designed by a Registered Professional Engineer. All modifications to structures, including reinforcement thereof, shall be at Contractor's cost, time and responsibility.
- F. Rigging plan and methods shall be referred to COR for evaluation prior to actual work.
- G. Restore building to original condition upon completion of rigging work.

3.4 PIPE AND EQUIPMENT SUPPORTS

- A. Where hanger spacing does not correspond with joist or rib spacing, use structural steel channels secured directly to joist and rib structure that will correspond to the required hanger spacing, and then suspend the equipment and piping from the channels. Drill or burn holes in structural steel only with the prior approval of the COR.
- B. Use of chain, wire or strap hangers; wood for blocking, stays and bracing; or, hangers suspended from piping above will not be permitted. Replace or thoroughly clean rusty products and paint with zinc primer.
- C. Use hanger rods that are straight and vertical. Turnbuckles for vertical adjustments may be omitted where limited space prevents use. Provide a minimum of 15 mm (1/2-inch) clearance between pipe or piping covering and adjacent work.
- D. HVAC Horizontal Pipe Support Spacing: Refer to MSS SP-69. Provide additional supports at valves, strainers, in-line pumps and other heavy components. Provide a support within one foot of each elbow.
- E. HVAC Vertical Pipe Supports:

1. Up to 150 mm (6-inch pipe), 9 m (30 feet) long, bolt riser clamps to the pipe below couplings, or welded to the pipe and rests supports securely on the building structure.
2. Vertical pipe larger than the foregoing, support on base elbows or tees, or substantial pipe legs extending to the building structure.

F. Overhead Supports:

1. The basic structural system of the building is designed to sustain the loads imposed by equipment and piping to be supported overhead.
2. Provide steel structural members, in addition to those shown, of adequate capability to support the imposed loads, located in accordance with the final approved layout of equipment and piping.
3. Tubing and capillary systems shall be supported in channel troughs.

G. Floor Supports:

1. Provide concrete bases, concrete anchor blocks and pedestals, and structural steel systems for support of equipment and piping. Anchor and dowel concrete bases and structural systems to resist forces under operating and seismic conditions (if applicable) without excessive displacement or structural failure.
2. Do not locate or install bases and supports until equipment mounted thereon has been approved. Size bases to match equipment mounted thereon plus 50 mm (2 inch) excess on all edges. Boiler foundations shall have horizontal dimensions that exceed boiler base frame dimensions by at least 150 mm (6 inches) on all sides. Refer to structural drawings. Bases shall be neatly finished and smoothed, shall have chamfered edges at the top, and shall be suitable for painting.
3. All equipment shall be shimmed, leveled, firmly anchored, and grouted with epoxy grout. Anchor bolts shall be placed in sleeves, anchored to the bases. Fill the annular space between sleeves and bolts with a granular material to permit alignment and realignment.

3.5 MECHANICAL DEMOLITION

- A. Rigging access, other than indicated on the drawings, shall be provided by the Contractor after approval for structural integrity by the Resident Engineer. Such access shall be provided without additional cost or time to the Government. Where work is in an operating plant, provide approved protection from dust and debris at all times for the safety of plant personnel and maintenance of plant operation and environment of the plant.
- B. In an operating facility, maintain the operation, cleanliness and safety. Government personnel will be carrying on their normal duties of operating, cleaning and maintaining equipment and plant operation.

Confine the work to the immediate area concerned; maintain cleanliness and wet down demolished materials to eliminate dust. Do not permit debris to accumulate in the area to the detriment of plant operation. Perform all flame cutting to maintain the fire safety integrity of this plant. Adequate fire extinguishing facilities shall be available at all times. Perform all work in accordance with recognized fire protection standards. Inspection will be made by personnel of the VA Medical Center, and Contractor shall follow all directives of the RE or COTR with regard to rigging, safety, fire safety, and maintenance of operations.

- C. Completely remove all piping, wiring, conduit, and other devices associated with the equipment not to be re-used in the new work. This includes all pipe, valves, fittings, insulation, and all hangers including the top connection and any fastenings to building structural systems. Seal all openings, after removal of equipment, pipes, ducts, and other penetrations in roof, walls, floors, in an approved manner and in accordance with plans and specifications where specifically covered. Structural integrity of the building system shall be maintained. Reference shall also be made to the drawings and specifications of the other disciplines in the project for additional facilities to be demolished or handled.
- D. All valves including gate, globe, ball, butterfly and check, all pressure gages and thermometers with wells shall remain Government property and shall be removed and delivered to Resident Engineer and stored as directed. The Contractor shall remove all other material and equipment, devices and demolition debris under these plans and specifications. Such material shall be removed from Government property expeditiously and shall not be allowed to accumulate.

3.6 CLEANING AND PAINTING

- A. Prior to final inspection and acceptance of the plant and facilities for beneficial use by the Government, the plant facilities, equipment and systems shall be thoroughly cleaned and painted. Refer to Section 09 91 00, PAINTING.
- B. In addition, the following special conditions apply:
 - 1. Cleaning shall be thorough. Use solvents, cleaning materials and methods recommended by the manufacturers for the specific tasks. Remove all rust prior to painting and from surfaces to remain unpainted. Repair scratches, scuffs, and abrasions prior to applying prime and finish coats.
 - 2. Material And Equipment Not To Be Painted Includes:
 - a. Motors, controllers, control switches, and safety switches.

- b. Control and interlock devices.
 - c. Regulators.
 - d. Pressure reducing valves.
 - e. Control valves and thermostatic elements.
 - f. Lubrication devices and grease fittings.
 - g. Copper, brass, aluminum, stainless steel and bronze surfaces.
 - h. Valve stems and rotating shafts.
 - i. Pressure gauges and thermometers.
 - j. Glass.
 - k. Name plates.
- 3. Control and instrument panels shall be cleaned, damaged surfaces repaired, and shall be touched-up with matching paint obtained from panel manufacturer.
 - 4. Pumps, motors, steel and cast iron bases, and coupling guards shall be cleaned, and shall be touched-up with the same color as utilized by the pump manufacturer
 - 5. Boilers, Burners, Fuel Trains and Accessories: Retain manufacturer's factory finish. Touch up or recoat as necessary to provide smooth, even-colored and even-textured finish.
 - 6. Temporary Facilities: Apply paint to surfaces that do not have existing finish coats.
 - 7. Paint shall withstand the following temperatures without peeling or discoloration:
 - a. Boiler stack and breeching -- 65 degrees C (150 degrees F) on insulation jacket surface and 315 degrees C (600 degrees F) on metal surface of stacks and breeching.
 - b. Condensate and feedwater -- 38 degrees C (100 degrees F) on insulation jacket surface and 120 degrees C (250 degrees F) on metal pipe surface.
 - c. Steam -- 52 degrees C (125 degrees F) on insulation jacket surface and 190 degrees C (375 degrees F) on metal pipe surface.
 - 8. Final result shall be smooth, even-colored, even-textured factory finish on all items. Completely repaint the entire piece of equipment if necessary to achieve this.

3.7 IDENTIFICATION SIGNS

- A. Provide laminated plastic signs, with engraved lettering not less than 5 mm (3/16-inch) high, designating functions, for all equipment, switches, motor controllers, relays, meters, control devices, including automatic control valves. Nomenclature and identification symbols shall correspond to that used in maintenance manual, and in diagrams specified elsewhere. Attach by chain, adhesive, or screws.

- B. Factory Built Equipment: Metal plate, securely attached, with name and address of manufacturer, serial number, model number, size, performance.
- C. Boiler Plant Instrumentation Panel: Refer to Section 23 09 11.
- D. Boiler Control Panels: Refer to Section 23 09 11, INSTRUMENTATION AND CONTROL FOR BOILER PLANT
- E. Pipe Identification: Refer to Section 09 91 00, PAINTING.

3.8 MOTOR AND DRIVE ALIGNMENT

- A. Belt Drive: Set driving and driven shafts parallel and align so that the corresponding grooves are in the same plane.
- B. Direct-connect Drive: Securely mount motor in accurate alignment so that shafts are free from both angular and parallel misalignment when both motor and driven machine are operating at normal temperatures.

3.9 LUBRICATION

- A. Lubricate all devices requiring lubrication prior to initial operation. Field-check all devices for proper lubrication.
- B. Equip all devices with required lubrication fittings or devices. Provide a minimum of one liter (one quart) of oil and 0.5 kg (one pound) of grease of manufacturer's recommended grade and type for each different application; also provide 12 grease sticks for lubricated plug valves. Deliver all materials to COR in unopened containers that are properly identified as to application.
- C. Provide a separate grease gun with attachments for applicable fittings for each type of grease applied.
- D. All lubrication points shall be accessible without disassembling equipment, except to remove access plates.

3.11 STARTUP AND TEMPORARY OPERATION

Start up equipment as described in equipment specifications. Verify that vibration is within specified tolerance prior to extended operation. Temporary use of equipment is specified in Section 01 00 00, GENERAL REQUIREMENTS, Article, TEMPORARY USE OF MECHANICAL AND ELECTRICAL EQUIPMENT.

3.12 OPERATING AND PERFORMANCE TESTS

- A. Prior to the final inspection, perform required tests as specified in Section 01 00 00, GENERAL REQUIREMENTS, Article, TESTS, and Section 23 08 11, DEMONSTRATIONS AND TESTS FOR BOILER PLANT, and submit the test reports and records to the Resident Engineer.
- B. Should evidence of malfunction in any tested system, or piece of equipment or component part thereof, occur during or as a result of tests, make proper corrections, repairs or replacements, and repeat tests at no additional cost to the Government.

- C. When completion of certain work or system occurs at a time when final control settings and adjustments cannot be properly made to make performance tests, then make performance tests for heating systems and for cooling systems respectively during first actual seasonal use of respective systems following completion of work.

3.13 DEMONSTRATIONS AND TESTS, TEMPORARY BOILER PLANT EQUIPMENT

- A. Test prior to placing in service.
- B. Demonstrate to COR the proper operation of all equipment, instruments, operating and safety controls, and devices.
- C. Demonstrate to Resident Engineer the proper operation of burners.
 - 1. Emissions within limits specified for new boilers on this project.
 - 2. Stable flame at all operating points with no pulsations.
 - 3. Smooth flame light off, with no delays, puffs or flashbacks.
 - 4. Turndown capability as specified.
- D. Develop full steam output capacity required.
- E. New Boilers Installed in Temporary Location:
 - 1. Perform all tests required by boiler specification.
 - 2. Perform complete retest after boiler is placed in its permanent location.

3.14 INSTRUCTIONS TO VA PERSONNEL

Provide in accordance with Article, INSTRUCTIONS, of Section 01 00 00, GENERAL REQUIREMENTS.

- - - E N D - - -

SECTION 23 05 11
COMMON WORK RESULTS FOR HVAC

PART 1 - GENERAL

1.1 DESCRIPTION

- A. The requirements of this Section apply to all sections of Division 23.
- B. Definitions:
 - 1. Exposed: Piping, ductwork, and equipment exposed to view in finished rooms.
 - 2. Option or optional: Contractor's choice of an alternate material or method.
 - 3. COR: Contracting Officer's Representative.

1.2 RELATED WORK

- A. Section 01 00 00, GENERAL REQUIREMENTS
- B. Section 01 33 23, SHOP DRAWINGS, PRODUCT DATA, and SAMPLES
- F. Section 07 84 00, FIRESTOPPING
- H. Section 07 92 00, JOINT SEALANTS
- I. Section 09 91 00, PAINTING
- J. Section 23 05 12, GENERAL MOTOR REQUIREMENTS FOR HVAC and STEAM GENERATION
- L. Section 23 05 93, TESTING, ADJUSTING, and BALANCING FOR HVAC
- M. Section 23 07 11, HVAC, PLUMBING, and Boiler Plant Insulation
- N. Section 23 09 11, INSTRUMENTATION and CONTROL FOR BOILER PLANT
- Q. Section 23 31 00, HVAC DUCTS and CASINGS
- R. Section 23 34 00, HVAC FANS
- S. Section 26 05 11, REQUIREMENTS FOR ELECTRICAL INSTALLATIONS
- T. Section 26 29 11, MOTOR CONTROLLERS

1.3 QUALITY ASSURANCE

- A. Mechanical, electrical and associated systems shall be safe, reliable, efficient, durable, easily and safely operable and maintainable, easily and safely accessible, and in compliance with applicable codes as specified. The systems shall be comprised of high quality institutional-class and industrial-class products of manufacturers that are experienced specialists in the required product lines. All construction firms and personnel shall be experienced and qualified specialists in industrial and institutional HVAC
- B. Flow Rate Tolerance for HVAC Equipment: Section 23 05 93, TESTING, ADJUSTING, AND BALANCING FOR HVAC.
- C. Equipment Vibration Tolerance:

1. Refer to Section 23 05 41, NOISE AND VIBRATION CONTROL FOR HVAC PIPING and EQUIPMENT. Equipment shall be factory-balanced to this tolerance and re-balanced on site, as necessary.
2. After HVAC air balance work is completed and permanent drive sheaves are in place, perform field mechanical balancing and adjustments required to meet the specified vibration tolerance.

D. Products Criteria:

1. Standard Products: Material and equipment shall be the standard products of a manufacturer regularly engaged in the manufacture of the products for at least 3 years (or longer as specified elsewhere). The design, model and size of each item shall have been in satisfactory and efficient operation on at least three installations for approximately three years. However, digital electronics devices, software and systems such as controls, instruments, computer work station, shall be the current generation of technology and basic design that has a proven satisfactory service record of at least three years. See other specification sections for any exceptions and/or additional requirements.
2. All items furnished shall be free from defects that would adversely affect the performance, maintainability and appearance of individual components and overall assembly.
3. Conform to codes and standards as required by the specifications. Conform to local codes, if required by local authorities such as the natural gas supplier, if the local codes are more stringent than those specified. Refer any conflicts to the COR.
4. Multiple Units: When two or more units of materials or equipment of the same type or class are required, these units shall be products of one manufacturer.
5. Assembled Units: Manufacturers of equipment assemblies, which use components made by others, assume complete responsibility for the final assembled product.
6. Nameplates: Nameplate bearing manufacturer's name or identifiable trademark shall be securely affixed in a conspicuous place on equipment, or name or trademark cast integrally with equipment, stamped or otherwise permanently marked on each item of equipment.
7. Asbestos products or equipment or materials containing asbestos shall not be used.

E. Equipment Service Organizations:

1. HVAC: Products and systems shall be supported by service organizations that maintain a complete inventory of repair parts and are located within 50 miles to the site.

- F. HVAC Mechanical Systems Welding: Before any welding is performed, contractor shall submit a certificate certifying that welders comply with the following requirements:
1. Qualify welding processes and operators for piping according to ASME "Boiler and Pressure Vessel Code", Section IX, "Welding and Brazing Qualifications".
 2. Comply with provisions of ASME B31 series "Code for Pressure Piping".
 3. Certify that each welder has passed American Welding Society (AWS) qualification tests for the welding processes involved, and that certification is current.
- G. Execution (Installation, Construction) Quality:
1. Apply and install all items in accordance with manufacturer's written instructions. Refer conflicts between the manufacturer's instructions and the contract drawings and specifications to the Resident Engineer for resolution. Provide written hard copies or computer files of manufacturer's installation instructions to the Resident Engineer at least two weeks prior to commencing installation of any item. Installation of the item will not be allowed to proceed until the recommendations are received. Failure to furnish these recommendations is a cause for rejection of the material.
 2. Provide complete layout drawings required by Paragraph, SUBMITTALS. Do not commence construction work on any system until the layout drawings have been approved.
- H. Upon request by Government, provide lists of previous installations for selected items of equipment. Include contact persons who will serve as references, with telephone numbers and e-mail addresses.

1.4 SUBMITTALS

- A. Submit in accordance with Section 01 33 23, SHOP DRAWINGS, PRODUCT DATA, AND SAMPLES, and with requirements in the individual specification sections.
- B. Contractor shall make all necessary field measurements and investigations to assure that the equipment and assemblies will meet contract requirements.
- C. If equipment is submitted which differs in arrangement from that shown, provide drawings that show the rearrangement of all associated systems. Approval will be given only if all features of the equipment and associated systems, including accessibility, are equivalent to that required by the contract.
- D. Prior to submitting shop drawings for approval, contractor shall certify in writing that manufacturers of all major items of equipment have each reviewed drawings and specifications, and have jointly coordinated and

properly integrated their equipment and controls to provide a complete and efficient installation.

- E. Submittals and shop drawings for interdependent items, containing applicable descriptive information, shall be furnished together and complete in a group. Coordinate and properly integrate materials and equipment in each group to provide a completely compatible and efficient.
- F. Layout Drawings:
1. Submit complete consolidated and coordinated layout drawings for all new systems, and for existing systems that are in the same areas.
 2. The drawings shall include plan views, elevations and sections of all systems and shall be on a scale of not less than 1:32 (3/8-inch equal to one foot). Clearly identify and dimension the proposed locations of the principal items of equipment. The drawings shall clearly show locations and adequate clearance for all equipment, piping, valves, control panels and other items. Show the access means for all items requiring access for operations and maintenance. Provide detailed layout drawings of all piping and duct systems.
 3. Do not install equipment foundations, equipment or piping until layout drawings have been approved.
 4. In addition, for HVAC systems, provide details of the following:
 - a. Mechanical equipment rooms.
 - b. Hangers, inserts, supports, and bracing.
 - c. Pipe sleeves.
 - d. Duct or equipment penetrations of floors, walls, ceilings, or roofs.
- G. Manufacturer's Literature and Data: Submit under the pertinent section rather than under this section.
1. Submit belt drive with the driven equipment. Submit selection data for specific drives when requested by the COR.
 2. Submit electric motor data and variable speed drive data with the driven equipment.
 3. Equipment and materials identification.
 4. Fire-stopping materials.
 5. Hangers, inserts, supports and bracing. Provide load calculations for variable spring and constant support hangers.
 6. Wall, floor, and ceiling plates.
- H. HVAC Maintenance Data and Operating Instructions:
1. Maintenance and operating manuals in accordance with Section 01 00 00, GENERAL REQUIREMENTS, Article, INSTRUCTIONS, for systems and equipment.

2. Provide a listing of recommended replacement parts for keeping in stock supply, including sources of supply, for equipment. Include in the listing belts for equipment: Belt manufacturer, model number, size and style, and distinguished whether of multiple belt sets.
- I. Provide copies of approved HVAC equipment submittals to the Testing, Adjusting and Balancing Subcontractor.

1.5 APPLICABLE PUBLICATIONS

- A. The publications listed below form a part of this specification to the extent referenced. The publications are referenced in the text by the basic designation only.
- B. Air Conditioning, Heating and Refrigeration Institute (AHRI):
430-2009.....Central Station Air-Handling Units
- C. American National Standard Institute (ANSI):
B31.1-2007.....Power Piping
- D. Rubber Manufacturers Association (ANSI/RMA):
IP-20-2007.....Specifications for Drives Using Classical
V-Belts and Sheaves
IP-21-2009.....Specifications for Drives Using Double-V
(Hexagonal) Belts
IP-22-2007.....Specifications for Drives Using Narrow V-Belts
and Sheaves
- E. Air Movement and Control Association (AMCA):
410-96.....Recommended Safety Practices for Air Moving
Devices
- F. American Society of Mechanical Engineers (ASME):
Boiler and Pressure Vessel Code (BPVC):
Section I-2007.....Power Boilers
Section IX-2007.....Welding and Brazing Qualifications
Code for Pressure Piping:
B31.1-2007.....Power Piping
- G. American Society for Testing and Materials (ASTM):
A36/A36M-08.....Standard Specification for Carbon Structural
Steel
A575-96(2007).....Standard Specification for Steel Bars, Carbon,
Merchant Quality, M-Grades
E84-10.....Standard Test Method for Surface Burning
Characteristics of Building Materials
E119-09c.....Standard Test Methods for Fire Tests of Building
Construction and Materials

H. Manufacturers Standardization Society (MSS) of the Valve and Fittings Industry, Inc:

SP-58-2009.....Pipe Hangers and Supports-Materials, Design and
Manufacture, Selection, Application, and
Installation

SP 69-2003.....Pipe Hangers and Supports-Selection and
Application

SP 127-2001.....Bracing for Piping Systems, Seismic - Wind -
Dynamic, Design, Selection, Application

I. National Electrical Manufacturers Association (NEMA):

MG-1-2009.....Motors and Generators

J. National Fire Protection Association (NFPA):

31-06.....Standard for Installation of Oil-Burning
Equipment

54-09.....National Fuel Gas Code

70-08.....National Electrical Code

85-07.....Boiler and Combustion Systems Hazards Code

90A-09.....Standard for the Installation of Air
Conditioning and Ventilating Systems

101-09.....Life Safety Code

1.6 DELIVERY, STORAGE AND HANDLING

A. Protection of Equipment:

1. Equipment and material placed on the job site shall remain in the custody of the Contractor until phased acceptance, whether or not the Government has reimbursed the Contractor for the equipment and material. The Contractor is solely responsible for the protection of such equipment and material against any damage.
2. Place damaged equipment in first class, new operating condition; or, replace same as determined and directed by the COR. Such repair or replacement shall be at no additional cost to the Government.
3. Protect interiors of new equipment and piping systems against entry of foreign matter. Clean both inside and outside before painting or placing equipment in operation.
4. Existing equipment and piping being worked on by the Contractor shall be under the custody and responsibility of the Contractor and shall be protected as required for new work.

B. Cleanliness of Piping and Equipment Systems:

1. Exercise care in storage and handling of equipment and piping material to be incorporated in the work. Remove debris arising from cutting, threading and welding of piping.

2. Piping systems shall be flushed, blown or pigged as necessary to deliver clean systems.
3. Clean interior of all tanks prior to delivery for beneficial use by the Government.
4. Boilers shall be left clean following final internal inspection by Government insurance representative or inspector.
5. Contractor shall be fully responsible for all costs, damage, and delay arising from failure to provide clean systems.

1.7 JOB CONDITIONS - WORK IN EXISTING BUILDING

- A. Building Operation: Government employees will be continuously operating and managing all facilities, including temporary facilities, that serve the medical center.
- B. Maintenance of Service: Schedule all work to permit continuous service as required by the medical center.
- C. Steam and Condensate Service Interruptions: Limited steam and condensate service interruptions, as required for interconnections of new and existing systems, will be permitted by the COR during periods when the demands are not critical to the operation of the medical center. These non-critical periods are limited to between 8 pm and 5 am in the appropriate off-season (if applicable). Provide at least one week advance notice to the COR.
- D. Phasing of Work: Comply with all requirements shown on drawings or specified.
- E. Building Working Environment: Maintain the architectural and structural integrity of the building and the working environment at all times. Maintain the interior of building at 18 degrees C (65 degrees F) minimum. Limit the opening of doors, windows or other access openings to brief periods as necessary for rigging purposes. No storm water or ground water leakage permitted. Provide daily clean-up of construction and demolition debris on all floor surfaces and on all equipment being operated by VA.
- F. Acceptance of Work for Government Operation: As new facilities are made available for operation and these facilities are of beneficial use to the Government, inspections will be made and tests will be performed. Based on the inspections, a list of contract deficiencies will be issued to the Contractor. After correction of deficiencies as necessary for beneficial use, the Contracting Officer will process necessary acceptance and the equipment will then be under the control and operation of Government personnel.

PART 2 - PRODUCTS

2.1 FACTORY-ASSEMBLED PRODUCTS

- A. Provide maximum standardization of components to reduce spare part requirements.
- B. Manufacturers of equipment assemblies that include components made by others shall assume complete responsibility for final assembled unit.
 - 1. All components of an assembled unit need not be products of same manufacturer.
 - 2. Constituent parts that are alike shall be products of a single manufacturer.
 - 3. Components shall be compatible with each other and with the total assembly for intended service.
 - 4. Contractor shall guarantee performance of assemblies of components, and shall repair or replace elements of the assemblies as required to deliver specified performance of the complete assembly.
- C. Components of equipment shall bear manufacturer's name and trademark, model number, serial number and performance data on a name plate securely affixed in a conspicuous place, or cast integral with, stamped or otherwise permanently marked upon the components of the equipment.
- D. Major items of equipment, which serve the same function, must be the same make and model. Exceptions will be permitted if performance requirements cannot be met.

2.2 COMPATIBILITY OF RELATED EQUIPMENT

Equipment and materials installed shall be compatible in all respects with other items being furnished and with existing items so that the result will be a complete and fully operational plant that conforms to contract requirements.

2.3 BELT DRIVES

- A. Type: ANSI/RMA standard V-belts with proper motor pulley and driven sheave. Belts shall be constructed of reinforced cord and rubber.
- B. Dimensions, rating and selection standards: ANSI/RMA IP-20 and IP-21.
- C. Minimum Horsepower Rating: Motor horsepower plus recommended ANSI/RMA service factor (not less than 20 percent) in addition to the ANSI/RMA allowances for pitch diameter, center distance, and arc of contact.
- D. Maximum Speed: 25 m/s (5000 feet per minute).
- E. Adjustment Provisions: For alignment and ANSI/RMA standard allowances for installation and take-up.
- F. Drives may utilize a single V-Belt (any cross section) when it is the manufacturer's standard.

- G. Multiple Belts: Matched to ANSI/RMA specified limits by measurement on a belt measuring fixture. Seal matched sets together to prevent mixing or partial loss of sets. Replacement, when necessary, shall be an entire set of new matched belts.
- H. Sheaves and Pulleys:
 - 1. Material: Pressed steel, or close grained cast iron.
 - 2. Bore: Fixed or bushing type for securing to shaft with keys.
 - 3. Balanced: Statically and dynamically.
 - 4. Groove spacing for driving and driven pulleys shall be the same.
- I. Drive Types, Based on ARI 435:
 - 1. Provide adjustable-pitch or fixed-pitch drive as follows:
 - a. Fan speeds up to 1800 RPM: 7.5 kW (10 horsepower) and smaller.
 - b. Fan speeds over 1800 RPM: 2.2 kW (3 horsepower) and smaller.
 - 2. Provide fixed-pitch drives for drives larger than those listed above.
 - 3. The final fan speeds required to just meet the system CFM and pressure requirements, without throttling, shall be determined by adjustment of a temporary adjustable-pitch motor sheave or by fan law calculation if a fixed-pitch drive is used initially.

2.4 DRIVE GUARDS

- A. For machinery and equipment, provide guards as shown in AMCA 410 for belts, chains, couplings, pulleys, sheaves, shafts, gears and other moving parts regardless of height above the floor to prevent damage to equipment and injury to personnel. Drive guards may be excluded where motors and drives are inside factory fabricated air handling unit casings.
- B. Pump shafts and couplings shall be fully guarded by a sheet steel guard, covering coupling and shaft but not bearings. Material shall be minimum 16-gage sheet steel; ends shall be braked and drilled and attached to pump base with minimum of four 6 mm (1/4-inch) bolts. Reinforce guard as necessary to prevent side play forcing guard onto couplings.
- C. V-belt and sheave assemblies shall be totally enclosed, firmly mounted, non-resonant. Guard shall be an assembly of minimum 22-gage sheet steel and expanded or perforated metal to permit observation of belts. 25 mm (one-inch) diameter hole shall be provided at each shaft centerline to permit speed measurement.
- D. Materials: Sheet steel, cast iron, expanded metal or wire mesh rigidly secured so as to be removable without disassembling pipe, duct, or electrical connections to equipment.
- E. Access for Speed Measurement: 25 mm (One inch) diameter hole at each shaft center.

2.5 LIFTING ATTACHMENTS

Provide equipment with suitable lifting attachments to enable equipment to be lifted in its normal position. Lifting attachments shall withstand any handling conditions that might be encountered, without bending or distortion of shape, such as rapid lowering and braking of load.

2.6 ELECTRIC MOTORS

- A. All material and equipment furnished and installation methods shall conform to the requirements of Section 23 05 12, GENERAL MOTOR REQUIREMENTS FOR HVAC AND STEAM GENERATION EQUIPMENT; Section 26 29 11, MOTOR CONTROLLERS; and, Section 26 05 19, LOW-VOLTAGE ELECTRICAL POWER CONDUCTORS AND CABLES. Provide all electrical wiring, conduit, and devices necessary for the proper connection, protection and operation of the systems. Provide special energy efficient premium efficiency type motors as scheduled.

2.7 VARIABLE SPEED MOTOR CONTROLLERS

- A. Refer to Section 26 05 11, REQUIREMENTS FOR ELECTRICAL INSTALLATIONS and Section 26 29 11, MOTOR CONTROLLERS for specifications.
- B. The combination of controller and motor shall be provided by the manufacturer of the driven equipment, such as pumps and fans, and shall be rated for 100 percent output performance. Multiple units of the same class of equipment, i.e. air handlers, fans, pumps, shall be product of a single manufacturer.
- C. Motors shall be premium efficiency type and be approved by the motor controller manufacturer. The controller-motor combination shall be guaranteed to provide full motor nameplate horsepower in variable frequency operation. Both driving and driven motor/fan sheaves shall be fixed pitch.
- D. Controller shall not add any current or voltage transients to the input AC power distribution system, DDC controls, sensitive medical equipment, etc., nor shall be affected from other devices on the AC power system.
- E. Controller shall be provided with the following operating features and accessories:
 - 1. Suitable for variable torque load.

2.8 EQUIPMENT AND MATERIALS IDENTIFICATION

- A. Use symbols, nomenclature and equipment numbers specified, shown on the drawings and shown in the maintenance manuals. Identification for piping is specified in Section 09 91 00, PAINTING.
- B. Interior (Indoor) Equipment: Engraved nameplates, with letters not less than 48 mm (3/16-inch) high of brass with black-filled letters, or rigid black plastic with white letters specified in Section 09 91 00, PAINTING

permanently fastened to the equipment. Identify unit components such as coils, filters, fans, etc.

- C. Exterior (Outdoor) Equipment: Brass nameplates, with engraved black filled letters, not less than 48 mm (3/16-inch) high riveted or bolted to the equipment.
- D. Control Items: Label all temperature and humidity sensors, controllers and control dampers. Identify and label each item as they appear on the control diagrams.
- E. Valve Tags and Lists:
 - 1. HVAC and Boiler Plant: Provide for all valves.
 - 2. Valve tags: Engraved black filled numbers and letters not less than 13 mm (1/2-inch) high for number designation, and not less than 6.4 mm (1/4-inch) for service designation on 19 gage 38 mm (1-1/2 inches) round brass disc, attached with brass "S" hook or brass chain.
 - 3. Valve lists: Typed or printed plastic coated card(s), sized 216 mm (8-1/2 inches) by 280 mm (11 inches) showing tag number, valve function and area of control, for each service or system. Punch sheets for a 3-ring notebook.
 - 4. Provide detailed plan for each floor of the building indicating the location and valve number for each valve. Identify location of each valve with a color coded thumb tack in ceiling.

2.9 FIRESTOPPING

Section 07 84 00, FIRESTOPPING specifies an effective barrier against the spread of fire, smoke and gases where penetrations occur for piping and ductwork. Refer to Section 23 07 11, HVAC, PLUMBING, AND BOILER PLANT INSULATION, for firestop pipe and duct insulation.

2.10 GALVANIZED REPAIR COMPOUND

Mil. Spec. DOD-P-21035B, paint form.

2.11 HVAC PIPE AND EQUIPMENT SUPPORTS AND RESTRAINTS

- A. Vibration Isolators: Refer to Section 23 05 41, NOISE AND VIBRATION CONTROL FOR HVAC PIPING AND EQUIPMENT.
- B. Supports for Roof Mounted Items:
 - 1. Equipment: Equipment rails shall be galvanized steel, minimum 1.3 mm (18 gauge), with integral baseplate, continuous welded corner seams, factory installed 50 mm by 100 mm (2 by 4) treated wood nailer, 1.3 mm (18 gauge) galvanized steel counter flashing cap with screws, built-in cant strip, (except for gypsum or tectum deck), minimum height 280 mm (11 inches). For surface insulated roof deck, provide raised cant strip to start at the upper surface of the insulation.

2. Pipe/duct pedestals: Provide a galvanized Unistrut channel welded to U-shaped mounting brackets which are secured to side of rail with galvanized lag bolts.
- C. Pipe Supports: Comply with MSS SP-58. Type Numbers specified refer to this standard. For selection and application comply with MSS SP-69. Refer to Section 05 50 00, METAL FABRICATIONS, for miscellaneous metal support materials and prime coat painting requirements.
- D. Attachment to Concrete Building Construction:
 1. Concrete insert: MSS SP-58, Type 18.
 2. Self-drilling expansion shields and machine bolt expansion anchors: Permitted in concrete not less than 102 mm (four inches) thick when approved by the Resident Engineer for each job condition.
 3. Power-driven fasteners: Permitted in existing concrete or masonry not less than 102 mm (four inches) thick when approved by the Resident Engineer for each job condition.
- E. Attachment to Steel Building Construction:
 1. Welded attachment: MSS SP-58, Type 22.
 2. Beam clamps: MSS SP-58, Types 20, 21, 28 or 29. Type 23 C-clamp may be used for individual copper tubing up to 23mm (7/8-inch) outside diameter.
- F. Attachment to Metal Pan or Deck: As required for materials specified in Section 05 31 00, STEEL DECKING. Section 05 36 00, COMPOSITE METAL DECKING.
- G. Attachment to existing structure: Support from existing floor/roof frame.
- H. Attachment to Wood Construction: Wood screws or lag bolts.
- I. Hanger Rods: Hot-rolled steel, ASTM A36 or A575 for allowable load listed in MSS SP-58. For piping, provide adjustment means for controlling level or slope. Types 13 or 15 turn-buckles shall provide 38 mm (1-1/2 inches) minimum of adjustment and incorporate locknuts. All-thread rods are acceptable.
- J. Hangers Supporting Multiple Pipes (Trapeze Hangers): Galvanized, cold formed, lipped steel channel horizontal member, not less than 41 mm by 41 mm (1-5/8 inches by 1-5/8 inches), 2.7 mm (No. 12 gage), designed to accept special spring held, hardened steel nuts. Not permitted for steam supply and condensate piping.
 1. Allowable hanger load: Manufacturers rating less 91kg (200 pounds).
 2. Guide individual pipes on the horizontal member of every other trapeze hanger with 6 mm (1/4-inch) U-bolt fabricated from steel rod. Provide Type 40 insulation shield, secured by two 13mm (1/2-inch)

galvanized steel bands, or preinsulated calcium silicate shield for insulated piping at each hanger.

K. Supports for Piping Systems:

1. Select hangers sized to encircle insulation on insulated piping.
Refer to Section 23 07 11, HVAC, PLUMBING, AND BOILER PLANT INSULATION for insulation thickness. To protect insulation, provide Type 39 saddles for roller type supports or preinsulated calcium silicate shields. Provide Type 40 insulation shield or preinsulated calcium silicate shield at all other types of supports and hangers including those for preinsulated piping.
2. Piping Systems except High and Medium Pressure Steam (MSS SP-58):
 - a. Standard clevis hanger: Type 1; provide locknut.
 - b. Riser clamps: Type 8.
 - c. Wall brackets: Types 31, 32 or 33.
 - d. Roller supports: Type 41, 43, 44 and 46.
 - e. Saddle support: Type 36, 37 or 38.
 - f. Turnbuckle: Types 13 or 15. Preinsulate.
 - g. U-bolt clamp: Type 24.
 - h. Copper Tube:
 - 1) Hangers, clamps and other support material in contact with tubing shall be painted with copper colored epoxy paint, plastic coated or taped with non adhesive isolation tape to prevent electrolysis.
 - 2) For vertical runs use epoxy painted or plastic coated riser clamps.
 - 3) For supporting tube to strut: Provide epoxy painted pipe straps for copper tube or plastic inserted vibration isolation clamps.
 - 4) Insulated Lines: Provide pre-insulated calcium silicate shields sized for copper tube.
 - i. Supports for plastic or glass piping: As recommended by the pipe manufacturer with black rubber tape extending one inch beyond steel support or clamp.
3. High and Medium Pressure Steam (MSS SP-58):
 - a. Provide eye rod or Type 17 eye nut near the upper attachment.
 - b. Piping 50 mm (2 inches) and larger: Type 43 roller hanger. For roller hangers requiring seismic bracing provide a Type 1 clevis hanger with Type 41 roller attached by flat side bars.
 - c. Piping with Vertical Expansion and Contraction:
 - 1) Movement up to 20 mm (3/4-inch): Type 51 or 52 variable spring unit with integral turn buckle and load indicator.

- 2) Movement more than 20 mm (3/4-inch): Type 54 or 55 constant support unit with integral adjusting nut, turn buckle and travel position indicator.
4. Convertor and Expansion Tank Hangers: May be Type 1 sized for the shell diameter. Insulation where required will cover the hangers.
- L. Pre-insulated Calcium Silicate Shields:
 1. Provide 360 degree water resistant high density 965 kPa (140 psi) compressive strength calcium silicate shields encased in galvanized metal.
 2. Pre-insulated calcium silicate shields to be installed at the point of support during erection.
 3. Shield thickness shall match the pipe insulation.
 4. The type of shield is selected by the temperature of the pipe, the load it must carry, and the type of support it will be used with.
 - a. Shields for supporting chilled or cold water shall have insulation that extends a minimum of 1 inch past the sheet metal. Provide for an adequate vapor barrier in chilled lines.
 - b. The pre-insulated calcium silicate shield shall support the maximum allowable water filled span as indicated in MSS-SP 69. To support the load, the shields may have one or more of the following features: structural inserts 4138 kPa (600 psi) compressive strength, an extra bottom metal shield, or formed structural steel (ASTM A36) wear plates welded to the bottom sheet metal jacket.
 5. Shields may be used on steel clevis hanger type supports, roller supports or flat surfaces.

2.12 PIPE PENETRATIONS

- A. Install sleeves during construction for other than blocked out floor openings for risers in mechanical bays.
- B. To prevent accidental liquid spills from passing to a lower level, provide the following:
 1. For sleeves: Extend sleeve 25 mm (one inch) above finished floor and provide sealant for watertight joint.
 2. For blocked out floor openings: Provide 40 mm (1-1/2 inch) angle set in silicone adhesive around opening.
 3. For drilled penetrations: Provide 40 mm (1-1/2 inch) angle ring or square set in silicone adhesive around penetration.
- C. Penetrations are not allowed through beams or ribs, but may be installed in concrete beam flanges. Any deviation from these requirements must receive prior approval of COR.

- D. Sheet Metal, Plastic, or Moisture-resistant Fiber Sleeves: Provide for pipe passing through floors, interior walls, and partitions, unless brass or steel pipe sleeves are specifically called for below.
- E. Cast Iron or Zinc Coated Pipe Sleeves: Provide for pipe passing through exterior walls below grade. Make space between sleeve and pipe watertight with a modular or link rubber seal. Seal shall be applied at both ends of sleeve.
- F. Galvanized Steel or an alternate Black Iron Pipe with asphalt coating Sleeves: Provide for pipe passing through concrete beam flanges, except where brass pipe sleeves are called for. Provide sleeve for pipe passing through floor of mechanical rooms, laundry work rooms, and animal rooms above basement. Except in mechanical rooms, connect sleeve with floor plate.
- G. Brass Pipe Sleeves: Provide for pipe passing through quarry tile, terrazzo or ceramic tile floors. Connect sleeve with floor plate.
- H. Sleeves are not required for wall hydrants for fire department connections or in drywall construction.
- I. Sleeve Clearance: Sleeve through floors, walls, partitions, and beam flanges shall be one inch greater in diameter than external diameter of pipe. Sleeve for pipe with insulation shall be large enough to accommodate the insulation. Interior openings shall be caulked tight with fire stopping material and sealant to prevent the spread of fire, smoke, and gases.
- J. Sealant and Adhesives: Shall be as specified in Section 07 92 00, JOINT SEALANTS.

2.13 DUCT PENETRATIONS

- A. Provide curbs for roof mounted piping, ductwork and equipment. Curbs shall be 18 inches high with continuously welded seams, built-in cant strip, interior baffle with acoustic insulation, curb bottom, hinged curb adapter.
- B. Provide firestopping for openings through fire and smoke barriers, maintaining minimum required rating of floor, ceiling or wall assembly. See section 07 84 00, FIRESTOPPING.

2.14 SPECIAL TOOLS AND LUBRICANTS

- A. Furnish, and turn over to the Resident Engineer, tools not readily available commercially, that are required for disassembly or adjustment of equipment and machinery furnished.
- B. Grease Guns with Attachments for Applicable Fittings: One for each type of grease required for each motor or other equipment.
- C. Refrigerant Tools: Provide system charging/Evacuation equipment, gauges, fittings, and tools required for maintenance of furnished equipment.

- D. Tool Containers: Hardwood or metal, permanently identified for intended service and mounted, or located, where directed by the Resident Engineer.
- E. Lubricants: A minimum of 0.95 L (one quart) of oil, and 0.45 kg (one pound) of grease, of equipment manufacturer's recommended grade and type, in unopened containers and properly identified as to use for each different application.

2.15 WALL, FLOOR AND CEILING PLATES

- A. Material and Type: Chrome plated brass or chrome plated steel, one piece or split type with concealed hinge, with set screw for fastening to pipe, or sleeve. Use plates that fit tight around pipes, cover openings around pipes and cover the entire pipe sleeve projection.
- B. Thickness: Not less than 2.4 mm (3/32-inch) for floor plates. For wall and ceiling plates, not less than 0.64 mm (0.025-inch) for up to 80 mm (3-inch pipe), 0.89 mm (0.035-inch) for larger pipe.
- C. Locations: Use where pipe penetrates floors, walls and ceilings in exposed locations, in finished areas only. Provide a watertight joint in spaces where brass or steel pipe sleeves are specified.

2.16 ASBESTOS

Materials containing asbestos are not permitted.

PART 3 - EXECUTION

3.1 ARRANGEMENT AND INSTALLATION OF EQUIPMENT AND PIPING

- A. Coordinate location of piping, sleeves, inserts, hangers, ductwork and equipment. Locate piping, sleeves, inserts, hangers, ductwork and equipment clear of windows, doors, openings, light outlets, and other services and utilities. Prepare equipment layout drawings to coordinate proper location and personnel access of all facilities. Submit the drawings for review as required by Part 1. Follow manufacturer's published recommendations for installation methods not otherwise specified.
- B. Operating Personnel Access and Observation Provisions: Select and arrange all equipment and systems to provide clear view and easy access, without use of portable ladders, for maintenance and operation of all devices including, but not limited to: all equipment items, valves, filters, strainers, transmitters, sensors, control devices. All gages and indicators shall be clearly visible by personnel standing on the floor or on permanent platforms. Do not reduce or change maintenance and operating space and access provisions that are shown on the drawings.

- C. Equipment and Piping Support: Coordinate structural systems necessary for pipe and equipment support with pipe and equipment locations to permit proper installation.
- D. Location of pipe sleeves, trenches and chases shall be accurately coordinated with equipment and piping locations.
- E. Cutting Holes:
 - 1. Cut holes through concrete and masonry by rotary core drill. Pneumatic hammer, impact electric, and hand or manual hammer type drill will not be allowed, except as permitted by Resident Engineer where working area space is limited.
 - 2. Locate holes to avoid interference with structural members such as beams or grade beams. Holes shall be laid out in advance and drilling done only after approval by COR. If the Contractor considers it necessary to drill through structural members, this matter shall be referred to COR for approval.
 - 3. Do not penetrate membrane waterproofing.
- F. Interconnection of Instrumentation or Control Devices: Generally, electrical and pneumatic interconnections are not shown but must be provided.
- G. Minor Piping: Generally, small diameter pipe runs from drips and drains, water cooling, and other service are not shown but must be provided.
- H. Electrical and Pneumatic Interconnection of Controls and Instruments: This generally not shown but must be provided. This includes interconnections of sensors, transmitters, transducers, control devices, control and instrumentation panels, instruments and computer workstations. Comply with NFPA-70.
- I. Protection and Cleaning:
 - 1. Equipment and materials shall be carefully handled, properly stored, and adequately protected to prevent damage before and during installation, in accordance with the manufacturer's recommendations and as approved by the COR. Damaged or defective items in the opinion of the COR, shall be replaced.
 - 2. Protect all finished parts of equipment, such as shafts and bearings where accessible, from rust prior to operation by means of protective grease coating and wrapping. Close pipe openings with caps or plugs during installation. Tightly cover and protect fixtures and equipment against dirt, water chemical, or mechanical injury. At completion of all work thoroughly clean fixtures, exposed materials and equipment.
- J. Concrete and Grout: Use concrete and shrink compensating grout 25 MPa (3000 psi) minimum, specified in Section 03 30 00, CAST-IN-PLACE CONCRETE.

- K. Install gages, thermometers, valves and other devices with due regard for ease in reading or operating and maintaining said devices. Locate and position thermometers and gages to be easily read by operator or staff standing on floor or walkway provided. Servicing shall not require dismantling adjacent equipment or pipe work.
- L. Install steam piping expansion joints as per manufacturer's recommendations.
- M. Work in Existing Building:
 - 1. Perform as specified in Article, OPERATIONS AND STORAGE AREAS, Article, ALTERATIONS, and Article, RESTORATION of the Section 01 00 00, GENERAL REQUIREMENTS for relocation of existing equipment, alterations and restoration of existing building(s).
 - 2. As specified in Section 01 00 00, GENERAL REQUIREMENTS, Article, OPERATIONS AND STORAGE AREAS, make alterations to existing service piping at times that will least interfere with normal operation of the facility.
 - 3. Cut required openings through existing masonry and reinforced concrete using diamond core drills. Use of pneumatic hammer type drills, impact type electric drills, and hand or manual hammer type drills, will be permitted only with approval of the COR. Locate openings that will least effect structural slabs, columns, ribs or beams. Refer to the COR for determination of proper design for openings through structural sections and opening layouts approval, prior to cutting or drilling into structure. After COR's approval, carefully cut opening through construction no larger than absolutely necessary for the required installation.
- N. Work in Animal Research Areas: Seal all pipe and duct penetrations with silicone sealant to prevent entrance of insects.
- O. Switchgear/Electrical Equipment Drip Protection: Every effort shall be made to eliminate the installation of pipe above electrical and telephone switchgear. If this is not possible, encase pipe in a second pipe with a minimum of joints. Installation of piping, ductwork, leak protection apparatus or other installations foreign to the electrical installation shall be located in the space equal to the width and depth of the equipment and extending from to a height of 1.8 m (6 ft.) above the equipment of to ceiling structure, whichever is lower (NFPA 70).
- P. Inaccessible Equipment:
 - 1. Where the Government determines that the Contractor has installed equipment not conveniently accessible for operation and maintenance, equipment shall be removed and reinstalled or remedial action performed as directed at no additional cost to the Government.

2. The term "conveniently accessible" is defined as capable of being reached without the use of ladders, or without climbing or crawling under or over obstacles such as motors, fans, pumps, belt guards, transformers, high voltage lines, piping, and ductwork.

3.2 TEMPORARY PIPING AND EQUIPMENT

- A. Continuity of operation of existing facilities will generally require temporary installation or relocation of equipment and piping.
- B. The Contractor shall provide all required facilities in accordance with the requirements of phased construction and maintenance of service. All piping and equipment shall be properly supported, sloped to drain, operate without excessive stress, and shall be insulated where injury can occur to personnel by contact with operating facilities. The requirements of Paragraph 3.1 apply.
- C. Temporary facilities and piping shall be completely removed and any openings in structures sealed. Provide necessary blind flanges and caps to seal open piping remaining in service.

3.3 RIGGING

- A. Design is based on application of available equipment. Openings in building structures are planned to accommodate design scheme.
- B. Alternative methods of equipment delivery may be offered by Contractor and will be considered by Government under specified restrictions of phasing and maintenance of service as well as structural integrity of the building.
- C. Close all openings in the building when not required for rigging operations to maintain proper environment in the facility for Government operation and maintenance of service.
- D. Contractor shall provide all facilities required to deliver specified equipment and place on foundations. Attachments to structures for rigging purposes and support of equipment on structures shall be Contractor's full responsibility. Upon request, the Government will check structure adequacy and advise Contractor of recommended restrictions.
- E. Contractor shall check all clearances, weight limitations and shall offer a rigging plan designed by a Registered Professional Engineer. All modifications to structures, including reinforcement thereof, shall be at Contractor's cost, time and responsibility.
- F. Rigging plan and methods shall be referred to COR for evaluation prior to actual work.
- G. Restore building to original condition upon completion of rigging work.

3.4 PIPE AND EQUIPMENT SUPPORTS

- A. Where hanger spacing does not correspond with joist or rib spacing, use structural steel channels secured directly to joist and rib structure that will correspond to the required hanger spacing, and then suspend the equipment and piping from the channels. Drill or burn holes in structural steel only with the prior approval of the Resident Engineer.
- B. Use of chain, wire or strap hangers; wood for blocking, stays and bracing; or, hangers suspended from piping above will not be permitted. Replace or thoroughly clean rusty products and paint with zinc primer.
- C. Use hanger rods that are straight and vertical. Turnbuckles for vertical adjustments may be omitted where limited space prevents use. Provide a minimum of 15 mm (1/2-inch) clearance between pipe or piping covering and adjacent work.
- D. HVAC Horizontal Pipe Support Spacing: Refer to MSS SP-69. Provide additional supports at valves, strainers, in-line pumps and other heavy components. Provide a support within one foot of each elbow.
- E. HVAC Vertical Pipe Supports:
 - 1. Up to 150 mm (6-inch pipe), 9 m (30 feet) long, bolt riser clamps to the pipe below couplings, or welded to the pipe and rests supports securely on the building structure.
 - 2. Vertical pipe larger than the foregoing, support on base elbows or tees, or substantial pipe legs extending to the building structure.
- F. Overhead Supports:
 - 1. The basic structural system of the building is designed to sustain the loads imposed by equipment and piping to be supported overhead.
 - 2. Provide steel structural members, in addition to those shown, of adequate capability to support the imposed loads, located in accordance with the final approved layout of equipment and piping.
 - 3. Tubing and capillary systems shall be supported in channel troughs.
- G. Floor Supports:
 - 1. Provide concrete bases, concrete anchor blocks and pedestals, and structural steel systems for support of equipment and piping. Anchor and dowel concrete bases and structural systems to resist forces under operating and seismic conditions (if applicable) without excessive displacement or structural failure.
 - 2. Do not locate or install bases and supports until equipment mounted thereon has been approved. Size bases to match equipment mounted thereon plus 50 mm (2 inch) excess on all edges. Boiler foundations shall have horizontal dimensions that exceed boiler base frame dimensions by at least 150 mm (6 inches) on all sides. Refer to structural drawings. Bases shall be neatly finished and smoothed,

- shall have chamfered edges at the top, and shall be suitable for painting.
3. All equipment shall be shimmed, leveled, firmly anchored, and grouted with epoxy grout. Anchor bolts shall be placed in sleeves, anchored to the bases. Fill the annular space between sleeves and bolts with a granular material to permit alignment and realignment.
- 4.

3.5 MECHANICAL DEMOLITION

- A. Rigging access, other than indicated on the drawings, shall be provided by the Contractor after approval for structural integrity by the Resident Engineer. Such access shall be provided without additional cost or time to the Government. Where work is in an operating plant, provide approved protection from dust and debris at all times for the safety of plant personnel and maintenance of plant operation and environment of the plant.
- B. In an operating facility, maintain the operation, cleanliness and safety. Government personnel will be carrying on their normal duties of operating, cleaning and maintaining equipment and plant operation. Confine the work to the immediate area concerned; maintain cleanliness and wet down demolished materials to eliminate dust. Do not permit debris to accumulate in the area to the detriment of plant operation. Perform all flame cutting to maintain the fire safety integrity of this plant. Adequate fire extinguishing facilities shall be available at all times. Perform all work in accordance with recognized fire protection standards. Inspection will be made by personnel of the VA Medical Center, and Contractor shall follow all directives of the RE or COTR with regard to rigging, safety, fire safety, and maintenance of operations.
- C. Completely remove all piping, wiring, conduit, and other devices associated with the equipment not to be re-used in the new work. This includes all pipe, valves, fittings, insulation, and all hangers including the top connection and any fastenings to building structural systems. Seal all openings, after removal of equipment, pipes, ducts, and other penetrations in roof, walls, floors, in an approved manner and in accordance with plans and specifications where specifically covered. Structural integrity of the building system shall be maintained. Reference shall also be made to the drawings and specifications of the other disciplines in the project for additional facilities to be demolished or handled.
- D. All valves including gate, globe, ball, butterfly and check, all pressure gages and thermometers with wells shall remain Government

property and shall be removed and delivered to Resident Engineer and stored as directed. The Contractor shall remove all other material and equipment, devices and demolition debris under these plans and specifications. Such material shall be removed from Government property expeditiously and shall not be allowed to accumulate.

3.6 CLEANING AND PAINTING

- A. Prior to final inspection and acceptance of the plant and facilities for beneficial use by the Government, the plant facilities, equipment and systems shall be thoroughly cleaned and painted. Refer to Section 09 91 00, PAINTING.
- B. In addition, the following special conditions apply:
 - 1. Cleaning shall be thorough. Use solvents, cleaning materials and methods recommended by the manufacturers for the specific tasks. Remove all rust prior to painting and from surfaces to remain unpainted. Repair scratches, scuffs, and abrasions prior to applying prime and finish coats.
 - 2. Material And Equipment Not To Be Painted Includes:
 - a. Motors, controllers, control switches, and safety switches.
 - b. Control and interlock devices.
 - c. Regulators.
 - d. Pressure reducing valves.
 - e. Control valves and thermostatic elements.
 - f. Lubrication devices and grease fittings.
 - g. Copper, brass, aluminum, stainless steel and bronze surfaces.
 - h. Valve stems and rotating shafts.
 - i. Pressure gauges and thermometers.
 - j. Glass.
 - k. Name plates.
 - 3. Control and instrument panels shall be cleaned, damaged surfaces repaired, and shall be touched-up with matching paint obtained from panel manufacturer.
 - 4. Pumps, motors, steel and cast iron bases, and coupling guards shall be cleaned, and shall be touched-up with the same color as utilized by the pump manufacturer
 - 5. Temporary Facilities: Apply paint to surfaces that do not have existing finish coats.
 - 6. Paint shall withstand the following temperatures without peeling or discoloration:
 - a. Condensate and feedwater -- 38 degrees C (100 degrees F) on insulation jacket surface and 120 degrees C (250 degrees F) on metal pipe surface.

- b. Steam -- 52 degrees C (125 degrees F) on insulation jacket surface and 190 degrees C (375 degrees F) on metal pipe surface.
- 7. Final result shall be smooth, even-colored, even-textured factory finish on all items. Completely repaint the entire piece of equipment if necessary to achieve this.

3.7 IDENTIFICATION SIGNS

- A. Provide laminated plastic signs, with engraved lettering not less than 5 mm (3/16-inch) high, designating functions, for all equipment, switches, motor controllers, relays, meters, control devices, including automatic control valves. Nomenclature and identification symbols shall correspond to that used in maintenance manual, and in diagrams specified elsewhere. Attach by chain, adhesive, or screws.
- B. Factory Built Equipment: Metal plate, securely attached, with name and address of manufacturer, serial number, model number, size, performance.
- C. Pipe Identification: Refer to Section 09 91 00, PAINTING.

3.8 MOTOR AND DRIVE ALIGNMENT

- A. Belt Drive: Set driving and driven shafts parallel and align so that the corresponding grooves are in the same plane.
- B. Direct-connect Drive: Securely mount motor in accurate alignment so that shafts are free from both angular and parallel misalignment when both motor and driven machine are operating at normal temperatures.

3.9 LUBRICATION

- A. Lubricate all devices requiring lubrication prior to initial operation. Field-check all devices for proper lubrication.
- B. Equip all devices with required lubrication fittings or devices. Provide a minimum of one liter (one quart) of oil and 0.5 kg (one pound) of grease of manufacturer's recommended grade and type for each different application; also provide 12 grease sticks for lubricated plug valves. Deliver all materials to COR in unopened containers that are properly identified as to application.
- C. Provide a separate grease gun with attachments for applicable fittings for each type of grease applied.
- D. All lubrication points shall be accessible without disassembling equipment, except to remove access plates.

3.10 COMMISSIONING

- A. Provide commissioning documentation for all inspection, start up, and contractor testing required.
- B. Components provided under this section of the specifications will be tested as part of a larger system.

3.11 STARTUP AND TEMPORARY OPERATION

Start up equipment as described in equipment specifications. Verify that vibration is within specified tolerance prior to extended operation.

Temporary use of equipment is specified in Section 01 00 00, GENERAL REQUIREMENTS, Article, TEMPORARY USE OF MECHANICAL AND ELECTRICAL EQUIPMENT.

3.12 OPERATING AND PERFORMANCE TESTS

- A. Prior to the final inspection, perform required tests as specified in Section 01 00 00, GENERAL REQUIREMENTS and submit the test reports and records to the Resident Engineer.
- B. Should evidence of malfunction in any tested system, or piece of equipment or component part thereof, occur during or as a result of tests, make proper corrections, repairs or replacements, and repeat tests at no additional cost to the Government.
- C. When completion of certain work or system occurs at a time when final control settings and adjustments cannot be properly made to make performance tests, then make performance tests for heating systems and for cooling systems respectively during first actual seasonal use of respective systems following completion of work.

3.13 INSTRUCTIONS TO VA PERSONNEL

Provide in accordance with Article, INSTRUCTIONS, of Section 01 00 00, GENERAL REQUIREMENTS.

- - - E N D - - -

SECTION 23 05 12
GENERAL MOTOR REQUIREMENTS FOR HVAC AND STEAM GENERATION EQUIPMENT

PART 1 - GENERAL

1.1 DESCRIPTION:

This section specifies the furnishing, installation and connection of motors for HVAC and steam generation equipment.

1.2 RELATED WORK:

- A. Section 26 05 11, REQUIREMENTS FOR ELECTRICAL INSTALLATIONS: General electrical requirements common to more than one Section of Division 26.
- B. Section 26 29 11, MOTOR CONTROLLERS: Starters, control and protection for motors.
- C. Section 23 05 11, COMMON WORK RESULTS FOR HVAC.
- D. Section 23 05 10, COMMON WORK RESULTS FOR BOILER PLANT and STEAM GENERATION.
- E. Section 23 22 23, STEAM CONDENSATE PUMPS.
- F. Section 23 34 00, HVAC FANS.
- G. Section 23 50 11, BOILER PLANT MECHANICAL EQUIPMENT.

1.3 SUBMITTALS:

- A. In accordance with Section 26 05 11, REQUIREMENTS FOR ELECTRICAL INSTALLATIONS, submit the following:
- B. Shop Drawings:
 - 1. Provide documentation to demonstrate compliance with drawings and specifications.
 - 2. Include electrical ratings, efficiency, bearing data, power factor, frame size, dimensions, mounting details, materials, horsepower, voltage, phase, speed (RPM), enclosure, starting characteristics, torque characteristics, code letter, full load and locked rotor current, service factor, and lubrication method.
- C. Manuals:
 - 1. Submit simultaneously with the shop drawings, companion copies of complete installation, maintenance and operating manuals, including technical data sheets and application data.
- D. Certification: Two weeks prior to final inspection, unless otherwise noted, submit four copies of the following certification to the COR
 - 1. Certification that the motors have been applied, installed, adjusted, lubricated, and tested according to manufacturer published recommendations.

1.4 APPLICABLE PUBLICATIONS:

- A. The publications listed below form a part of this specification to the extent referenced. The publications are referenced in the text by the basic designation only.
- B. National Electrical Manufacturers Association (NEMA):
 - MG 1-2006 Rev. 1 2009 ..Motors and Generators
 - MG 2-2001 Rev. 1 2007...Safety Standard for Construction and Guide for Selection, Installation and Use of Electric Motors and Generators
- C. National Fire Protection Association (NFPA):
 - 70-2008.....National Electrical Code (NEC)
- D. Institute of Electrical and Electronics Engineers (IEEE):
 - 112-04.....Standard Test Procedure for Polyphase Induction Motors and Generators
- E. American Society of Heating, Refrigerating and Air-Conditioning Engineers (ASHRAE):
 - 90.1-2007.....Energy Standard for Buildings Except Low-Rise Residential Buildings

PART 2 - PRODUCTS

2.1 MOTORS:

- A. For alternating current, fractional and integral horsepower motors, NEMA Publications MG 1 and MG 2 shall apply.
- B. All material and equipment furnished and installation methods shall conform to the requirements of Section 26 29 11, LOW-VOLTAGE MOTOR STARTERS; and Section 26 05 19, LOW-VOLTAGE ELECTRICAL POWER CONDUCTORS AND CABLES. Provide all electrical wiring, conduit, and devices necessary for the proper connection, protection and operation of the systems. Provide premium efficiency type motors as scheduled. Unless otherwise specified for a particular application, use electric motors with the following requirements.
- C. Single-phase Motors: Motors for centrifugal fans and pumps may be split phase or permanent split capacitor (PSC) type. Provide capacitor-start type for hard starting applications.
 - 1. Contractor's Option - Electrically Commutated motor (EC Type): Motor shall be brushless DC type specifically designed for applications with heavy duty ball bearings and electronic commutation. The motor shall be speed controllable down to 20% of full speed and 85% efficient at all speeds.
- D. Poly-phase Motors: NEMA Design B, Squirrel cage, induction type.

1. Two Speed Motors: Each two-speed motor shall have two separate windings. Provide a time- delay (20 seconds minimum) relay for switching from high to low speed.
- E. Voltage ratings shall be as follows:
1. Single phase:
 - a. Motors connected to 120-volt systems: 115 volts.
 - b. Motors connected to 208-volt systems: 200 volts.
 - c. Motors connected to 240 volt or 480 volt systems: 230/460 volts, dual connection.
 2. Three phase:
 - a. Motors connected to 208-volt systems: 200 volts.
 - b. Motors, less than 74.6 kW (100 HP), connected to 240 volt or 480 volt systems: 208-230/460 volts, dual connection.
 - c. Motors, 74.6 kW (100 HP) or larger, connected to 240-volt systems: 230 volts.
 - d. Motors, 74.6 kW (100 HP) or larger, connected to 480-volt systems: 460 volts.
 - e. Motors connected to high voltage systems (Over 600V): Shall conform to NEMA Standards for connection to the nominal system voltage shown on the drawings.
- F. Number of phases shall be as follows:
1. Motors, less than 373 W (1/2 HP): Single phase.
 2. Motors, 373 W (1/2 HP) and larger: 3 phase.
 3. Exceptions:
 - a. Hermetically sealed motors.
 - b. Motors for equipment assemblies, less than 746 W (one HP), may be single phase provided the manufacturer of the proposed assemblies cannot supply the assemblies with three phase motors.
- G. Motors shall be designed for operating the connected loads continuously in a 40°C (104°F) environment, where the motors are installed, without exceeding the NEMA standard temperature rises for the motor insulation. If the motors exceed 40°C (104°F), the motors shall be rated for the actual ambient temperatures.
- H. Motor designs, as indicated by the NEMA code letters, shall be coordinated with the connected loads to assure adequate starting and running torque.
- I. Motor Enclosures:
1. Shall be the NEMA types as specified and/or shown on the drawings.
 2. Where the types of motor enclosures are not shown on the drawings, they shall be the NEMA types, which are most suitable for the

environmental conditions where the motors are being installed.

Enclosure requirements for certain conditions are as follows:

- a. Motors located outdoors, indoors in wet or high humidity locations, or in unfiltered airstreams shall be totally enclosed type.
 - b. Where motors are located in an NEC 511 classified area, provide TEFC explosion proof motor enclosures.
 - c. Where motors are located in a corrosive environment, provide TEFC enclosures with corrosion resistant finish.
3. Enclosures shall be primed and finish coated at the factory with manufacturer's prime coat and standard finish.

J. Special Requirements:

1. Where motor power requirements of equipment furnished deviate from power shown on plans, provide electrical service designed under the requirements of NFPA 70 without additional time or cost to the Government.
 2. Assemblies of motors, starters, controls and interlocks on factory assembled and wired devices shall be in accordance with the requirements of this specification.
 3. Wire and cable materials specified in the electrical division of the specifications shall be modified as follows:
 - a. Wiring material located where temperatures can exceed 71 degrees C (160 degrees F) shall be stranded copper with Teflon FEP insulation with jacket. This includes wiring on the boilers.
 - b. Other wiring at boilers and to control panels shall be NFPA 70 designation THWN.
 - c. Provide shielded conductors or wiring in separate conduits for all instrumentation and control systems where recommended by manufacturer of equipment.
 4. Select motor sizes so that the motors do not operate into the service factor at maximum required loads on the driven equipment. Motors on pumps shall be sized for non-overloading at all points on the pump performance curves.
 5. Motors utilized with variable frequency drives shall be rated "inverter-duty" per NEMA Standard, MG1, Part 31.4.4.2. Provide motor shaft grounding apparatus that will protect bearings from damage from stray currents.
- K. Additional requirements for specific motors, as indicated in the other sections listed in Article 1.2, shall also apply.
- L. Energy-Efficient Motors (Motor Efficiencies): All permanently wired polyphase motors of 746 Watts (1 HP) or more shall meet the minimum

full-load efficiencies as indicated in the following table. Motors of 746 Watts or more with open, drip-proof or totally enclosed fan-cooled enclosures shall be NEMA premium efficiency type, unless otherwise indicated. Motors provided as an integral part of motor driven equipment are excluded from this requirement if a minimum seasonal or overall efficiency requirement is indicated for that equipment by the provisions of another section. Motors not specified as "premium efficiency" shall comply with the Energy Policy Act of 2005 (EPACT).

Minimum Premium Efficiencies Open Drip-Proof				Minimum Premium Efficiencies Totally Enclosed Fan-Cooled			
Rating kW (HP)	1200 RPM	1800 RPM	3600 RPM	Rating kW (HP)	1200 RPM	1800 RPM	3600 RPM
0.746 (1)	82.5%	85.5%	77.0%	0.746 (1)	82.5%	85.5%	77.0%
1.12 (1.5)	86.5%	86.5%	84.0%	1.12 (1.5)	87.5%	86.5%	84.0%
1.49 (2)	87.5%	86.5%	85.5%	1.49 (2)	88.5%	86.5%	85.5%
2.24 (3)	88.5%	89.5%	85.5%	2.24 (3)	89.5%	89.5%	86.5%
3.73 (5)	89.5%	89.5%	86.5%	3.73 (5)	89.5%	89.5%	88.5%
5.60 (7.5)	90.2%	91.0%	88.5%	5.60 (7.5)	91.0%	91.7%	89.5%
7.46 (10)	91.7%	91.7%	89.5%	7.46 (10)	91.0%	91.7%	90.2%
11.2 (15)	91.7%	93.0%	90.2%	11.2 (15)	91.7%	92.4%	91.0%
14.9 (20)	92.4%	93.0%	91.0%	14.9 (20)	91.7%	93.0%	91.0%
18.7 (25)	93.0%	93.6%	91.7%	18.7 (25)	93.0%	93.6%	91.7%
22.4 (30)	93.6%	94.1%	91.7%	22.4 (30)	93.0%	93.6%	91.7%
29.8 (40)	94.1%	94.1%	92.4%	29.8 (40)	94.1%	94.1%	92.4%
37.3 (50)	94.1%	94.5%	93.0%	37.3 (50)	94.1%	94.5%	93.0%
44.8 (60)	94.5%	95.0%	93.6%	44.8 (60)	94.5%	95.0%	93.6%
56.9 (75)	94.5%	95.0%	93.6%	56.9 (75)	94.5%	95.4%	93.6%
74.6 (100)	95.0%	95.4%	93.6%	74.6 (100)	95.0%	95.4%	94.1%
93.3 (125)	95.0%	95.4%	94.1%	93.3 (125)	95.0%	95.4%	95.0%
112 (150)	95.4%	95.8%	94.1%	112 (150)	95.8%	95.8%	95.0%
149.2 (200)	95.4%	95.8%	95.0%	149.2 (200)	95.8%	96.2%	95.4%

M. Minimum Power Factor at Full Load and Rated Voltage: 90 percent at 1200 RPM, 1800 RPM and 3600 RPM.

PART 3 - EXECUTION

3.1 INSTALLATION:

Install motors in accordance with manufacturer's recommendations, the NEC, NEMA, as shown on the drawings and/or as required by other sections of these specifications.

3.2 FIELD TESTS

- A. Perform an electric insulation resistance Test using a megohmmeter on all motors after installation, before start-up. All shall test free from grounds.
- B. Perform Load test in accordance with ANSI/IEEE 112, Test Method B, to determine freedom from electrical or mechanical defects and compliance with performance data.
- C. Insulation Resistance: Not less than one-half meg-ohm between stator conductors and frame, to be determined at the time of final inspection.

3.3 STARTUP AND TESTING

- A. Coordinate the startup and contractor testing schedules with COR.
Provide a minimum of 7 days prior notice.

3.5 DEMONSTRATION AND TRAINING

- A. Provide services of manufacturer's technical representative for four hours to instruct VA personnel in operation and maintenance of units.

- - - E N D - - -

SECTION 23 05 41
NOISE AND VIBRATION CONTROL FOR HVAC PIPING AND EQUIPMENT

PART 1 - GENERAL

1.1 DESCRIPTION

Noise criteria, vibration tolerance and vibration isolation for HVAC and plumbing work.

1.2 RELATED WORK

- A. Section 23 05 11, COMMON WORK RESULTS FOR HVAC and STEAM GENERATION: General mechanical requirements and items, which are common to more than one section of Division 23.
- B. Section 23 22 13, STEAM and CONDENSATE HEATING PIPING: Requirements for flexible pipe connectors to reciprocating and rotating mechanical equipment.
- C. Section 23 31 00, HVAC DUCTS and CASINGS: requirements for flexible duct connectors, sound attenuators and sound absorbing duct lining.
- D. SECTION 23 05 93, TESTING, ADJUSTING, and BALANCING FOR HVAC: requirements for sound and vibration tests.
- E. SECTION 23 34 00, HVAC FANS: sound and vibration isolation requirements for fans.

1.3 QUALITY ASSURANCE

- A. Refer to article, QUALITY ASSURANCE in specification Section 23 05 11, COMMON WORK RESULTS FOR HVAC and STEAM GENERATION.
- B. Noise Criteria:
 - 1. Noise levels in all 8 octave bands due to equipment and duct systems shall not exceed following NC levels:

TYPE OF ROOM	NC LEVEL
Bathrooms and Toilet Rooms	40
Locker Rooms	45
Shops	50

- 2. For equipment which has no sound power ratings scheduled on the plans, the contractor shall select equipment such that the foregoing noise criteria, local ordinance noise levels, and OSHA requirements are not exceeded. Selection procedure shall be in accordance with ASHRAE Fundamentals Handbook, Chapter 7, Sound and Vibration.
- 3. An allowance, not to exceed 5db, may be added to the measured value to compensate for the variation of the room attenuating effect

between room test condition prior to occupancy and design condition after occupancy which may include the addition of sound absorbing material, such as, furniture. This allowance may not be taken after occupancy. The room attenuating effect is defined as the difference between sound power level emitted to room and sound pressure level in room.

4. In absence of specified measurement requirements, measure equipment noise levels three feet from equipment and at an elevation of maximum noise generation.

C. Allowable Vibration Tolerances for Rotating, Non-reciprocating Equipment: Not to exceed a self-excited vibration maximum velocity of 5 mm per second (0.20 inch per second) RMS, filter in, when measured with a vibration meter on bearing caps of machine in vertical, horizontal and axial directions or measured at equipment mounting feet if bearings are concealed. Measurements for internally isolated fans and motors may be made at the mounting feet.

1.4 SUBMITTALS

- A. Submit in accordance with specification Section 01 33 23, SHOP DRAWINGS, PRODUCT DATA, and SAMPLES.
- B. Manufacturer's Literature and Data:
 1. Vibration isolators:
 - a. Floor mountings
 - b. Hangers
 - c. Snubbers
 - d. Thrust restraints
 2. Bases.
 3. Acoustical enclosures.
- C. Isolator manufacturer shall furnish with submittal load calculations for selection of isolators, including supplemental bases, based on lowest operating speed of equipment supported.

1.5 APPLICABLE PUBLICATIONS

- A. The publications listed below form a part of this specification to the extent referenced. The publications are referenced in the text by the basic designation only.
- B. American Society of Heating, Refrigerating and Air-Conditioning Engineers, Inc. (ASHRAE):

2009Fundamentals Handbook, Chapter 7, Sound and
Vibration

C. American Society for Testing and Materials (ASTM):

A123/A123M-09.....Standard Specification for Zinc (Hot-Dip
Galvanized) Coatings on Iron and Steel Products

A307-07b.....Standard Specification for Carbon Steel Bolts
and Studs, 60,000 PSI Tensile Strength

D2240-05(2010).....Standard Test Method for Rubber Property -
Durometer Hardness

D. Manufacturers Standardization (MSS):

SP-58-2009.....Pipe Hangers and Supports-Materials, Design and
Manufacture

E. Occupational Safety and Health Administration (OSHA):

29 CFR 1910.95.....Occupational Noise Exposure

F. American Society of Civil Engineers (ASCE):

ASCE 7-10Minimum Design Loads for Buildings and Other
Structures.

G. American National Standards Institute / Sheet Metal and Air

Conditioning Contractor's National Association (ANSI/SMACNA):

001-2008.....Seismic Restraint Manual: Guidelines for
Mechanical Systems, 3rd Edition.

H. International Code Council (ICC):

2009 IBC.....International Building Code.

I. Department of Veterans Affairs (VA):

H-18-8 2010.....Seismic Design Requirements.

PART 2 - PRODUCTS

2.1 GENERAL REQUIREMENTS

A. Type of isolator, base, and minimum static deflection shall be as
required for each specific equipment application as recommended by
isolator or equipment manufacturer but subject to minimum requirements
indicated herein and in the schedule on the drawings.

B. Elastometric Isolators shall comply with ASTM D2240 and be oil
resistant neoprene with a maximum stiffness of 60 durometer and have a
straight-line deflection curve.

C. Exposure to weather: Isolator housings to be either hot dipped
galvanized or powder coated to ASTM B117 salt spray testing standards.
Springs to be powder coated or electro galvanized. All hardware to be

electro galvanized. In addition provide limit stops to resist wind velocity. Velocity pressure established by wind shall be calculated in accordance with section 1609 of the International Building Code. A minimum wind velocity of 75 mph shall be employed.

- D. Uniform Loading: Select and locate isolators to produce uniform loading and deflection even when equipment weight is not evenly distributed.
- E. Color code isolators by type and size for easy identification of capacity.

2.2 SEISMIC RESTRAINT REQUIREMENTS FOR EQUIPMENTS

- A. Bolt pad mounted equipment, without vibration isolators, to the floor or other support using ASTM A307 standard bolting material.
- B. Floor mounted equipment, with vibration Isolators: Type SS. Where Type N isolators are used provide channel frame base horizontal restraints bolted to the floor, or other support, on all sides of the equipment. Size and material required for the base shall be as recommended by the isolator manufacturer.
- C. On all sides of suspended equipment, provide bracing for rigid supports and provide restraints for resiliently supported equipment.

2.3 VIBRATION ISOLATORS

- A. Floor Mountings:
 - 1. Double Deflection Neoprene (Type N): Shall include neoprene covered steel support plated (top and bottom), friction pads, and necessary bolt holes.

DS, SS, and snubbers.
 - 2. Spring Isolators (Type S): Shall be free-standing, laterally stable and include acoustical friction pads and leveling bolts. Isolators shall have a minimum ratio of spring diameter-to-operating spring height of 1.0 and an additional travel to solid equal to 50 percent of rated deflection.
 - 3. Captive Spring Mount for Seismic Restraint (Type SS):
 - a. Design mounts to resiliently resist seismic forces in all directions. Snubbing shall take place in all modes with adjustment to limit upward, downward, and horizontal travel to a maximum of 6 mm (1/4-inch) before contacting snubbers. Mountings shall have a minimum rating of one G coefficient of gravity as calculated and certified by a registered structural engineer.

- b. All mountings shall have leveling bolts that must be rigidly bolted to the equipment. Spring diameters shall be no less than 0.8 of the compressed height of the spring at rated load. Springs shall have a minimum additional travel to solid equal to 50 percent of the rated deflection. Mountings shall have ports for spring inspection. Provide an all directional neoprene cushion collar around the equipment bolt.
- 4. Spring Isolators with Vertical Limit Stops (Type SP): Similar to spring isolators noted above, except include a vertical limit stop to limit upward travel if weight is removed and also to reduce movement and spring extension due to wind loads. Provide clearance around restraining bolts to prevent mechanical short circuiting. // Isolators shall have a minimum seismic rating of one G. //
- 5. Pads (Type D), Washers (Type W), and Bushings (Type L): Pads shall be natural rubber or neoprene waffle, neoprene and steel waffle, or reinforced duck and neoprene. Washers and bushings shall be reinforced duck and neoprene. Washers and bushings shall be reinforced duck and neoprene. Size pads for a maximum load of 345 kPa (50 pounds per square inch).
- B. Hangers: Shall be combination neoprene and springs unless otherwise noted and shall allow for expansion of pipe.
 - 1. Combination Neoprene and Spring (Type H): Vibration hanger shall contain a spring and double deflection neoprene element in series. Spring shall have a diameter not less than 0.8 of compressed operating spring height. Spring shall have a minimum additional travel of 50 percent between design height and solid height. Spring shall permit a 15 degree angular misalignment without rubbing on hanger box.
 - 2. Spring Position Hanger (Type HP): Similar to combination neoprene and spring hanger except hanger shall hold piping at a fixed elevation during installation and include a secondary adjustment feature to transfer load to spring while maintaining same position.
 - 3. Neoprene (Type HN): Vibration hanger shall contain a double deflection type neoprene isolation element. Hanger rod shall be separated from contact with hanger bracket by a neoprene grommet.
 - 4. Spring (Type HS): Vibration hanger shall contain a coiled steel spring in series with a neoprene grommet. Spring shall have a

- diameter not less than 0.8 of compressed operating spring height. Spring shall have a minimum additional travel of 50 percent between design height and solid height. Spring shall permit a 15 degree angular misalignment without rubbing on hanger box.
5. Hanger supports for piping 50 mm (2 inches) and larger shall have a pointer and scale deflection indicator.
6. Hangers used in seismic applications shall be provided with a neoprene and steel rebound washer installed $\frac{1}{4}$ ' clear of bottom of hanger housing in operation to prevent spring from excessive upward travel
- C. Snubbers: Each spring mounted base shall have a minimum of four all-directional or eight two directional (two per side) seismic snubbers that are double acting. Elastomeric materials shall be shock absorbent neoprene bridge quality bearing pads, maximum 60 durometer, replaceable and have a minimum thickness of 6 mm (1/4 inch). Air gap between hard and resilient material shall be not less than 3 mm (1/8 inch) nor more than 6 mm (1/4 inch). Restraints shall be capable of withstanding design load without permanent deformation.
- D. Thrust Restraints (Type THR): Restraints shall provide a spring element contained in a steel frame with neoprene pads at each end attachment. Restraints shall have factory preset thrust and be field adjustable to allow a maximum movement of 6 mm (1/4 inch) when the fan starts and stops. Restraint assemblies shall include rods, angle brackets and other hardware for field installation.

2.4 BASES

- A. Rails (Type R): Design rails with isolator brackets to reduce mounting height of equipment and cradle machines having legs or bases that do not require a complete supplementary base. To assure adequate stiffness, height of members shall be a minimum of 1/12 of longest base dimension but not less than 100 mm (4 inches). Where rails are used with neoprene mounts for small fans or close coupled pumps, extend rails to compensate overhang of housing.
- B. Integral Structural Steel Base (Type B): Design base with isolator brackets to reduce mounting height of equipment which require a complete supplementary rigid base. To assure adequate stiffness, height of members shall be a minimum of 1/12 of longest base dimension, but not less than 100 mm (four inches).

- C. Curb Mounted Isolation Base (Type CB): Fabricate from aluminum to fit on top of standard curb with overlap to allow water run-off and have wind and water seals which shall not interfere with spring action. Provide resilient snubbers with 6 mm (1/4 inch) clearance for wind resistance. Top and bottom bearing surfaces shall have sponge type weather seals. Integral spring isolators shall comply with Spring Isolator (Type S) requirements.

2.5 SOUND ATTENUATING UNITS

Refer to specification Section 23 31 00, HVAC DUCTS and CASINGS.

PART 3 - EXECUTION

3.1 INSTALLATION

A. Vibration Isolation:

1. No metal-to-metal contact will be permitted between fixed and floating parts.
2. Connections to Equipment: Allow for deflections equal to or greater than equipment deflections. Electrical, drain, piping connections, and other items made to rotating or reciprocating equipment (pumps, compressors, etc.) which rests on vibration isolators, shall be isolated from building structure for first three hangers or supports with a deflection equal to that used on the corresponding equipment.
3. Common Foundation: Mount each electric motor on same foundation as driven machine. Hold driving motor and driven machine in positive rigid alignment with provision for adjusting motor alignment and belt tension. Bases shall be level throughout length and width. Provide shims to facilitate pipe connections, leveling, and bolting.
4. Provide heat shields where elastomers are subject to temperatures over 38 degrees C (100 degrees F).
5. Extend bases for pipe elbow supports at discharge and suction connections at pumps. Pipe elbow supports shall not short circuit pump vibration to structure.
6. Non-rotating equipment such as heat exchangers and convertors shall be mounted on isolation units having the same static deflection as the isolation hangers or support of the pipe connected to the equipment.

- #### **B. Inspection and Adjustments:** Check for vibration and noise transmission through connections, piping, ductwork, foundations, and walls. Adjust,

repair, or replace isolators as required to reduce vibration and noise transmissions to specified levels.

3.2 ADJUSTING

- A. Adjust vibration isolators after piping systems are filled and equipment is at operating weight.
- B. Adjust limit stops on restrained spring isolators to mount equipment at normal operating height. After equipment installation is complete, adjust limit stops so they are out of contact during normal operation.
- C. Attach thrust limits at centerline of thrust and adjust to a maximum of 1/4inch (6-mm) movement during start and stop.
- D. Adjust active height of spring isolators.
- E. Adjust snubbers according to manufacturer's recommendations.
- F. Adjust seismic restraints to permit free movement of equipment within normal mode of operation.
- G. Torque anchor bolts according to equipment manufacturer's recommendations to resist seismic forces.

- - - E N D - - -

SELECTION GUIDE FOR VIBRATION ISOLATORS

EQUIPMENT		ON GRADE			20FT FLOOR SPAN			30FT FLOOR SPAN			40FT FLOOR SPAN			50FT FLOOR SPAN		
		BASE TYPE	ISOL TYPE	MIN DEFL	BASE TYPE	ISOL TYPE	MIN DEFL	BASE TYPE	ISOL TYPE	MIN DEFL	BASE TYPE	ISOL TYPE	MIN DEFL	BASE TYPE	ISOL TYPE	MIN DEFL
PUMPS																
CLOSE COUPLED	UP TO 1-1/2 HP	---	---	---	---	D,L, W	---	---	D,L, W	---	---	D,L, W	---	---	D,L, W	---
	2 HP & OVER	---	---	---	I	S	0.8	I	S	1.5	I	S	1.5	I	S	2.0
LARGE INLINE	Up to 25 HP	---	---	---	---	S	0.75	---	S	1.50	---	S	1.50	---	---	NA
	26 HP THRU 30 HP	---	---	---	---	S	1.0	---	S	1.50	---	S	2.50	---	---	NA
BASE MOUNTED	UP TO 10 HP	---	---	---	---	D,L, W	---	---	D,L, W	---	---	D,L, W	---	---	D,L, W	---
	15 HP THRU 40 HP	I	S	1.0	I	S	1.0	I	S	2.0	I	S	2.0	I	S	2.0
	50 HP & OVER	I	S	1.0	I	S	1.0	I	S	2.0	I	S	2.5	I	S	2.5
CENTRIFUGAL FANS																

EQUIPMENT	ON GRADE			20FT FLOOR SPAN			30FT FLOOR SPAN			40FT FLOOR SPAN			50FT FLOOR SPAN		
	BASE TYPE	ISOL TYPE	MIN DEFL	BASE TYPE	ISOL TYPE	MIN DEFL	BASE TYPE	ISOL TYPE	MIN DEFL	BASE TYPE	ISOL TYPE	MIN DEFL	BASE TYPE	ISOL TYPE	MIN DEFL
UP TO 50 HP:															
UP TO 200 RPM	B	N	0.3	B	S	2.5	B	S	2.5	B	S	3.5	B	S	3.5
201 - 300 RPM	B	N	0.3	B	S	2.0	B	S	2.5	B	S	2.5	B	S	3.5
301 - 500 RPM	B	N	0.3	B	S	2.0	B	S	2.0	B	S	2.5	B	S	3.5
501 RPM & OVER	B	N	0.3	B	S	2.0	B	S	2.0	B	S	2.0	B	S	2.5
60 HP & OVER:															
UP TO 300 RPM	B	S	2.0	I	S	2.5	I	S	3.5	I	S	3.5	I	S	3.5
301 - 500 RPM	B	S	2.0	I	S	2.0	I	S	2.5	I	S	3.5	I	S	3.5
501 RPM & OVER	B	S	1.0	I	S	2.0	I	S	2.0	I	S	2.5	I	S	2.5
FLOOR MOUNTED:															
UP THRU 5 HP	---	D	---	---	S	1.0	---	S	1.0	---	S	1.0	---	S	1.0
7-1/2 HP & OVER:															
UP TO 500 RPM	---	D	---	R	S, THR	1.5	R	S, THR	2.5	R	S, THR	2.5	R	S, THR	2.5
501 RPM & OVER	---	D	---	---	S, THR	0.8	---	S, THR	0.8	R	S, THR	1.5	R	S, THR	2.0
IN-LINE CENTRIFUGAL AND VANE AXIAL FANS, FLOOR MOUNTED: (APR 9)															
UP THRU 50 HP:															
UP TO 300 RPM	---	D	---	R	S	2.5	R	S	2.5	R	S	2.5	R	S	3.5

EQUIPMENT	ON GRADE			20FT FLOOR SPAN			30FT FLOOR SPAN			40FT FLOOR SPAN			50FT FLOOR SPAN		
	BASE TYPE	ISOL TYPE	MIN DEFL	BASE TYPE	ISOL TYPE	MIN DEFL	BASE TYPE	ISOL TYPE	MIN DEFL	BASE TYPE	ISOL TYPE	MIN DEFL	BASE TYPE	ISOL TYPE	MIN DEFL
301 - 500 RPM	---	D	---	R	S	2.0	R	S	2.0	R	S	2.5	R	S	2.5
501 - & OVER	---	D	---	---	S	1.0	---	S	1.0	R	S	2.0	R	S	2.5
60 HP AND OVER:															
301 - 500 RPM	R	S	1.0	R	S	2.0	R	S	2.0	R	S	2.5	R	S	3.5
501 RPM & OVER	R	S	1.0	R	S	2.0	R	S	2.0	R	S	2.0	R	S	2.5

SECTION 23 05 51
NOISE AND VIBRATION CONTROL FOR BOILER PLANT

PART 1 - GENERAL

1.1 DESCRIPTION

This section specifies the application of noise and vibration control techniques to boiler plant rotating equipment including pumps, fans, compressors, motors and steam turbines.

1.2 RELATED WORK

- A. Section 23 05 10, COMMON WORK RESULTS FOR BOILER PLANT and STEAM GENERATION
- B. Section 23 21 11, BOILER PLANT PIPING SYSTEMS: Vibration isolators
- C. Section 23 08 11, DEMONSTRATIONS and TESTS FOR BOILER PLANT

1.3 SUBMITTALS

- A. Submit in accordance with Section 01 33 23, SHOP DRAWINGS, PRODUCT DATA, and SAMPLES.
- B. Noise and Vibration Control Devices; include with the equipment submittals.

1.4 APPLICABLE PUBLICATIONS

- A. The publications listed below form a part of this specification to the extent referenced. The publications are referenced in the text by basic designation only.
- B. American Boiler Manufacturers Association (ABMA):
ABMA-BOILER 304-1995....Measurement of Sound from Steam Generators

PART 2 - PRODUCTS (NOT USED)

PART 3 - EXECUTION

3.1 BALANCING AND ALIGNMENT OF ROTATING EQUIPMENT

Statically and dynamically balance all pumps, fans, compressors and drivers. Align shafts of pumps, fans, and drivers to limit noise and vibration to specified values. Level and anchor equipment as necessary to achieve and maintain alignment.

3.2 VIBRATION TESTS ON ROTATING EQUIPMENT

- A. Perform vibration tests on all pumps, fans, compressors and drivers during the pretest of the equipment. Refer to Section 23 08 11, DEMONSTRATIONS AND TESTS FOR BOILER PLANT. Tests shall be conducted by an experienced technician in the presence of the Resident Engineer (RE).
- B. Perform tests at each bearing in axial, horizontal, and vertical positions.
- C. RMS vibration velocity shall not exceed 0.0025 m/s (0.10-inch per second). Correct the cause of excessive vibration and provide retest.
- D. Test instruments furnished by contractor:

1. Portable, with output capability to print data.
 2. Frequency range, 600-150,000 CPM minimum.
 3. Amplitude range, 2.54 m/s (0-100 inches per second).
 4. Sensitivity, 0.00013 m/s (0.005-inch per second).
 5. Frequency filter "out" for tests.
- E. Submit tabulated vibration readings to the RE.

3.3 SOUND LEVELS

- A. Sound level limitations apply to all burners, fans, blowers, pumps, compressors, control valves, pressure reducing valves, motors, turbines.
- B. Sound levels shall not exceed 85 DBA when measured 1400 mm (4.5-feet) above the floor and 910 mm (3-feet) horizontally from each surface of the smallest imaginary rectangular box which could completely enclose the entire unit which contains the sound source. Sound level limitations apply to the operation of the equipment at all loads within the equipment requirements.
- C. Tests will be performed by the Government using a standard sound level meter on the "A" scale, slow response. At the option and expense of the Government, a testing company may be employed to conduct tests using methods conforming to the referenced ABMA publication.
- D. If sound levels exceed requirements, modify or replace the equipment as necessary to achieve required sound levels and other specified requirements.
 1. Submit all proposed modifications or replacements for review prior to starting the work.
 2. After completing the work, provide complete retest of equipment operation and performance.

- - - E N D - - -

SECTION 23 05 93
TESTING, ADJUSTING, AND BALANCING FOR HVAC

PART 1 - GENERAL

1.1 DESCRIPTION

A. Testing, adjusting, and balancing (TAB) of heating, ventilating and air conditioning (HVAC) systems. TAB includes the following:

1. Planning systematic TAB procedures.
2. Design Review Report.
3. Systems Inspection report.
4. Duct Air Leakage test report.
5. Systems Readiness Report.
6. Balancing air and water distribution systems; adjustment of total system to provide design performance; and testing performance of equipment and automatic controls.
7. Vibration and sound measurements.
8. Recording and reporting results.

B. Definitions:

1. Basic TAB used in this Section: Chapter 37, "Testing, Adjusting and Balancing" of 2007 ASHRAE Handbook, "HVAC Applications".
2. TAB: Testing, Adjusting and Balancing; the process of checking and adjusting HVAC systems to meet design objectives.
3. AABC: Associated Air Balance Council.
4. NEBB: National Environmental Balancing Bureau.
5. Air Systems: Includes all outside air, supply air, return air, exhaust air and relief air systems.
6. Flow rate tolerance: The allowable percentage variation, minus to plus, of actual flowrate from values (design) in the contract documents.

1.2 RELATED WORK

- A. Section 23 05 10, COMMON WORK RESULTS FOR BOILER PLANTS and STEAM GENERATION: General Mechanical Requirements.
- B. Section 23 05 11, COMMON WORK RESULTS FOR HVAC: General Mechanical Requirements.
- C. Section 23 05 41, NOISE AND VIBRATION CONTROL FOR HVAC PIPING AND EQUIPMENT: Noise and Vibration Requirements.
- D. Section 23 07 11, HVAC, PLUMBING, AND BOILER PLANT INSULATION: Piping and Equipment Insulation.

- E. Section 23 31 00, HVAC DUCTS AND CASINGS: Duct Leakage.
- F. Section 23 34 00, HVAC FANS
- G. Section 23 22 23, STEAM CONDENSATE PUMPS
- H. Section 23 05 12 GENERAL MOTOR REQUIREMENTS FOR HVAC AND STEAM
GENERATION EQUIPMENT

1.3 QUALITY ASSURANCE

- A. Refer to Articles, Quality Assurance and Submittals, in Section 23 05 11, COMMON WORK RESULTS FOR HVAC, Section 23 05 10, COMMON WORK RESULTS FOR BOILER PLANTS and STEAM GENERATION, and Section 23 08 00, COMMISSIONING OF HVAC SYSTEMS.
- B. Qualifications:
 - 1. TAB Agency: The TAB agency shall be a subcontractor of the General Contractor and shall report to and be paid by the General Contractor.
 - 2. The TAB agency shall be either a certified member of AABC or certified by the NEBB to perform TAB service for HVAC, water balancing and vibrations and sound testing of equipment. The certification shall be maintained for the entire duration of duties specified herein. If, for any reason, the agency loses subject certification during this period, the General Contractor shall immediately notify the COR and submit another TAB firm for approval. Any agency that has been the subject of disciplinary action by either the AABC or the NEBB within the five years preceding Contract Award shall not be eligible to perform any work related to the TAB. All work performed in this Section and in other related Sections by the TAB agency shall be considered invalid if the TAB agency loses its certification prior to Contract completion, and the successor agency's review shows unsatisfactory work performed by the predecessor agency.
 - 3. TAB Specialist: The TAB specialist shall be either a member of AABC or an experienced technician of the Agency certified by NEBB. The certification shall be maintained for the entire duration of duties specified herein. If, for any reason, the Specialist loses subject certification during this period, the General Contractor shall immediately notify the COR and submit another TAB Specialist for approval. Any individual that has been the subject of disciplinary action by either the AABC or the NEBB within the five years preceding Contract Award shall not be eligible to perform any duties

- related to the HVAC systems, including TAB. All work specified in this Section and in other related Sections performed by the TAB specialist shall be considered invalid if the TAB Specialist loses its certification prior to Contract completion and must be performed by an approved successor.
4. TAB Specialist shall be identified by the General Contractor within 60 days after the notice to proceed. The TAB specialist will be coordinating, scheduling and reporting all TAB work and related activities and will provide necessary information as required by the COR. The responsibilities would specifically include:
 - a. Shall directly supervise all TAB work.
 - b. Shall sign the TAB reports that bear the seal of the TAB standard. The reports shall be accompanied by report forms and schematic drawings required by the TAB standard, AABC or NEBB.
 - c. Would follow all TAB work through its satisfactory completion.
 - d. Shall provide final markings of settings of all HVAC adjustment devices.
 - e. Permanently mark location of duct test ports.
 5. All TAB technicians performing actual TAB work shall be experienced and must have done satisfactory work on a minimum of 3 projects comparable in size and complexity to this project. Qualifications must be certified by the TAB agency in writing. The lead technician shall be certified by AABC or NEBB
- C. Test Equipment Criteria: The instrumentation shall meet the accuracy/calibration requirements established by AABC National Standards or by NEBB Procedural Standards for Testing, Adjusting and Balancing of Environmental Systems and instrument manufacturer. Provide calibration history of the instruments to be used for test and balance purpose.
- D. Tab Criteria:
1. One or more of the applicable AABC, NEBB or SMACNA publications, supplemented by ASHRAE Handbook "HVAC Applications" Chapter 36, and requirements stated herein shall be the basis for planning, procedures, and reports.
 2. Flow rate tolerance: Following tolerances are allowed. For tolerances not mentioned herein follow ASHRAE Handbook "HVAC Applications", Chapter 36, as a guideline. Air Filter resistance during tests, artificially imposed if necessary, shall be at least

- 100 percent of manufacturer recommended change over pressure drop values for pre-filters and after-filters.
- a. Air handling unit and all other fans, cubic meters/min (cubic feet per minute): Minus 0 percent to plus 10 percent.
 - b. Air terminal units (maximum values): Minus 2 percent to plus 10 percent.
 - c. Exhaust hoods/cabinets: 0 percent to plus 10 percent.
 - d. Minimum outside air: 0 percent to plus 10 percent.
 - e. Individual room air outlets and inlets, and air flow rates not mentioned above: Minus 5 percent to plus 10 percent except if the air to a space is 100 CFM or less the tolerance would be minus 5 to plus 5 percent.
 - f. Heating hot water pumps and hot water coils: Minus 5 percent to plus 5 percent.
 - g. Chilled water and condenser water pumps: Minus 0 percent to plus 5 percent.
 - h. Chilled water coils: Minus 0 percent to plus 5 percent.
3. Systems shall be adjusted for energy efficient operation as described in PART 3.
4. Typical TAB procedures and results shall be demonstrated to the Resident Engineer for one air distribution system (including all fans, three terminal units, three rooms randomly selected by the Resident Engineer) and one hydronic system (pumps and three coils) as follows:
- a. When field TAB work begins.
 - b. During each partial final inspection and the final inspection for the project if requested by VA.

1.4 SUBMITTALS

- A. Submit in accordance with Section 01 33 23, SHOP DRAWINGS, PRODUCT DATA, and SAMPLES.
- B. Submit names and qualifications of TAB agency and TAB specialists within 60 days after the notice to proceed. Submit information on three recently completed projects and a list of proposed test equipment.
- C. For use by the COR staff, submit one complete set of applicable AABC or NEBB publications that will be the basis of TAB work.
- D. Submit Following for Review and Approval:

1. Design Review Report within 90 days for conventional design projects after the system layout on air and water side is completed by the Contractor.
 2. Systems inspection report on equipment and installation for conformance with design.
 3. Duct Air Leakage Test Report.
 4. Systems Readiness Report.
 5. Intermediate and Final TAB reports covering flow balance and adjustments, performance tests, vibration tests and sound tests.
 6. Include in final reports uncorrected installation deficiencies noted during TAB and applicable explanatory comments on test results that differ from design requirements.
- E. Prior to request for Final or Partial Final inspection, submit completed Test and Balance report for the area.

1.5 APPLICABLE PUBLICATIONS

- A. The following publications form a part of this specification to the extent indicated by the reference thereto. In text the publications are referenced to by the acronym of the organization.
- B. American Society of Heating, Refrigerating and Air Conditioning Engineers, Inc. (ASHRAE):
- 2007HVAC Applications ASHRAE Handbook, Chapter 37,
Testing, Adjusting, and Balancing and Chapter
47, Sound and Vibration Control
- C. Associated Air Balance Council (AABC):
- 2002.....AABC National Standards for Total System
Balance
- D. National Environmental Balancing Bureau (NEBB):
- 7th Edition 2005Procedural Standards for Testing, Adjusting,
Balancing of Environmental Systems
- 2nd Edition 2006Procedural Standards for the Measurement of
Sound and Vibration
- 3rd Edition 2009Procedural Standards for Whole Building Systems
Commissioning of New Construction
- E. Sheet Metal and Air Conditioning Contractors National Association
(SMACNA):
- 3rd Edition 2002HVAC SYSTEMS Testing, Adjusting and Balancing

PART 2 - PRODUCTS

2.1 PLUGS

Provide plastic plugs to seal holes drilled in ductwork for test purposes.

2.2 INSULATION REPAIR MATERIAL

See Section 23 07 11, HVAC and BOILER PLANT INSULATION Provide for repair of insulation removed or damaged for TAB work.

PART 3 - EXECUTION

3.1 GENERAL

- A. Refer to TAB Criteria in Article, Quality Assurance.
- B. Obtain applicable contract documents and copies of approved submittals for HVAC equipment and automatic control systems.

3.2 DESIGN REVIEW REPORT

The TAB Specialist shall review the Contract Plans and specifications and advise the Resident Engineer of any design deficiencies that would prevent the HVAC systems from effectively operating in accordance with the sequence of operation specified or prevent the effective and accurate TAB of the system. The TAB Specialist shall provide a report individually listing each deficiency and the corresponding proposed corrective action necessary for proper system operation.

3.3 SYSTEMS INSPECTION REPORT

- A. Inspect equipment and installation for conformance with design.
- B. The inspection and report is to be done after air distribution equipment is on site and duct installation has begun, but well in advance of performance testing and balancing work. The purpose of the inspection is to identify and report deviations from design and ensure that systems will be ready for TAB at the appropriate time.
- C. Reports: Follow check list format developed by AABC, NEBB or SMACNA, supplemented by narrative comments, with emphasis on air handling units and fans. Check for conformance with submittals. Verify that diffuser and register sizes are correct. Check air terminal unit installation including their duct sizes and routing.

3.4 DUCT AIR LEAKAGE TEST REPORT

TAB Agency shall perform the leakage test as outlined in "Duct leakage Tests and Repairs" in Section 23 31 00, HVAC DUCTS and CASINGS for TAB agency's role and responsibilities in witnessing, recording and reporting of deficiencies.

3.5 SYSTEM READINESS REPORT

- A. Inspect each System to ensure that it is complete including installation and operation of controls. Submit report to RE in standard format and forms prepared and or approved by the Commissioning Agent.
- B. Verify that all items such as ductwork piping, ports, terminals, connectors, etc., that is required for TAB are installed. Provide a report to the COR.

3.6 TAB REPORTS

- A. Submit an intermediate report for 50 percent of systems and equipment tested and balanced to establish satisfactory test results.
- B. The TAB contractor shall provide raw data immediately in writing to the COR if there is a problem in achieving intended results before submitting a formal report.
- C. If over 20 percent of readings in the intermediate report fall outside the acceptable range, the TAB report shall be considered invalid and all contract TAB work shall be repeated and re-submitted for approval at no additional cost to the owner.
- D. Do not proceed with the remaining systems until intermediate report is approved by the COR.

3.7 TAB PROCEDURES

- A. Tab shall be performed in accordance with the requirement of the Standard under which TAB agency is certified by either AABC or NEBB.
- B. General: During TAB all related system components shall be in full operation. Fan and pump rotation, motor loads and equipment vibration shall be checked and corrected as necessary before proceeding with TAB. Set controls and/or block off parts of distribution systems to simulate design operation of variable volume air or water systems for test and balance work.
- C. Coordinate TAB procedures with existing systems and any phased construction completion requirements for the project. Provide TAB reports for each phase of the project prior to partial final inspections of each phase of the project. Return existing areas outside the work area to pre constructed conditions.
- D. Allow ____ days time in construction schedule for TAB and submission of all reports for an organized and timely correction of deficiencies.
- E. Air Balance and Equipment Test: Include air handling units, fans, terminal units, fan coil units, room diffusers/outlets/inlets, computer

room AC units, and laboratory fume hoods and biological safety cabinets.

1. Adjust fan speeds to provide design air flow. V-belt drives, including fixed pitch pulley requirements, are specified in Section 23 05 11, COMMON WORK RESULTS FOR HVAC Section 23 05 10, COMMON WORK RESULTS FOR BOILER PLANTS and STEAM GENERATION.
2. Test and balance systems in all specified modes of operation, including variable volume, economizer, and fire emergency modes. Verify that dampers and other controls function properly.
5. Record final measurements for air handling equipment performance data sheets.

F. Water Balance and Equipment Test: Include pumps:

1. Adjust flow rates for equipment.
2. Record final measurements for equipment on performance data sheets. Include entering and leaving water temperatures. Include entering and leaving air temperatures. Make air and water temperature measurements at the same time.

3.8 VIBRATION TESTING

- A. Furnish instruments and perform vibration measurements as specified in Section 23 05 41, NOISE and VIBRATION CONTROL FOR HVAC PIPING and EQUIPMENT. Field vibration balancing is specified in //Section 23 05 11, COMMON WORK RESULTS FOR HVAC // Section 23 05 10, COMMON WORK RESULTS FOR BOILER PLANTS and STEAM GENERATION//. Provide measurements for all rotating HVAC equipment of 373 watts (1/2 horsepower) and larger, including centrifugal/screw compressors, cooling towers, pumps, fans and motors.
- B. Record initial measurements for each unit of equipment on test forms and submit a report to the COR. Where vibration readings exceed the allowable tolerance Contractor shall be directed to correct the problem. The TAB agency shall verify that the corrections are done and submit a final report to the COR.

3.9 SOUND TESTING

- A. Perform and record required sound measurements in accordance with Paragraph, QUALITY ASSURANCE in Section 23 05 41, NOISE and VIBRATION CONTROL FOR HVAC PIPING and EQUIPMENT.
 1. Take readings in rooms. The Resident Engineer may designate the specific rooms to be tested.

- B. Take measurements with a calibrated sound level meter and octave band analyzer of the accuracy required by AABC or NEBB.
- C. Sound reference levels, formulas and coefficients shall be according to ASHRAE Handbook, "HVAC Applications", Chapter 46, SOUND AND VIBRATION CONTROL.
- D. Determine compliance with specifications as follows:
 - 1. When sound pressure levels are specified, including the NC Criteria in Section 23 05 41, NOISE and VIBRATION CONTROL FOR HVAC PIPING and EQUIPMENT:
 - a. Reduce the background noise as much as possible by shutting off unrelated audible equipment.
 - b. Measure octave band sound pressure levels with specified equipment "off."
 - c. Measure octave band sound pressure levels with specified equipment "on."
 - d. Use the DIFFERENCE in corresponding readings to determine the sound pressure due to equipment.

DIFFERENCE:	0	1	2	3	4	5 to 9	10 or More
FACTOR:	10	7	4	3	2	1	0

Sound pressure level due to equipment equals sound pressure level with equipment "on" minus FACTOR.

- e. Plot octave bands of sound pressure level due to equipment for typical rooms on a graph which also shows noise criteria (NC) curves.
 - 2. When sound power levels are specified:
 - a. Perform steps 1.a. thru 1.d., as above.
 - b. For indoor equipment: Determine room attenuating effect, i.e., difference between sound power level and sound pressure level. Determined sound power level will be the sum of sound pressure level due to equipment plus the room attenuating effect.
 - c. For outdoor equipment: Use directivity factor and distance from noise source to determine distance factor, i.e., difference between sound power level and sound pressure level. Measured sound power level will be the sum of sound pressure level due to equipment plus the distance factor. Use // 10 meters (30 feet) //

13 meters (40 feet) // 16 meters (50 feet) // for sound level location.

3. Where sound pressure levels are specified in terms of dB(A), measure sound levels using the "A" scale of meter. Single value readings will be used instead of octave band analysis.

E. Where measured sound levels exceed specified level, the installing contractor or equipment manufacturer shall take remedial action approved by the COR and the necessary sound tests shall be repeated.

F. Test readings for sound testing could go higher than 15 percent if determination is made by the COR based on the recorded sound data.

3.10 MARKING OF SETTINGS

Following approval of Tab final Report, the setting of all HVAC adjustment devices including valves, splitters and dampers shall be permanently marked by the TAB Specialist so that adjustment can be restored if disturbed at any time. Style and colors used for markings shall be coordinated with the COR.

3.11 IDENTIFICATION OF TEST PORTS

The TAB Specialist shall permanently and legibly identify the location points of duct test ports. If the ductwork has exterior insulation, the identification shall be made on the exterior side of the insulation. All penetrations through ductwork and ductwork insulation shall be sealed to prevent air leaks and maintain integrity of vapor barrier.

3.12 PHASING

A. Phased Projects: Testing and Balancing Work to follow project with areas shall be completed per the project phasing. Upon completion of the project all areas shall have been tested and balanced per the contract documents.

B. Existing Areas: Systems that serve areas outside of the project scope shall not be adversely affected. Measure existing parameters where shown to document system capacity.

3.13 COMMISSIONING

A. Provide commissioning documentation in accordance with the requirements of Section 23 08 00 - COMMISSIONING OF HVAC SYSTEMS for all inspection, start up, and contractor testing required above and required by the System Readiness Checklist provided by the Commissioning Agent.

B. Components provided under this section of the specification will be tested as part of a larger system. Refer to Section 23 08 00 -

VA Medical Center, Coatesville, PA
Improvements to Boiler Plant Steam System

Project No. 542-11-103
05/17/2013

COMMISSIONING OF HVAC SYSTEMS and related sections for contractor
responsibilities for system commissioning.

- - E N D - - -

SECTION 23 07 11
HVAC AND BOILER PLANT INSULATION

PART 1 - GENERAL

1.1 DESCRIPTION

- A. Field applied insulation for thermal efficiency and condensation control for
 - 1. HVAC piping, ductwork and equipment.
 - 2. Re-insulation of HVAC piping, ductwork and equipment, plumbing piping and equipment and boiler plant piping.
- B. Definitions
 - 1. ASJ: All service jacket, white finish facing or jacket.
 - 2. Air conditioned space: Space having air temperature and/or humidity controlled by mechanical equipment.
 - 3. Cold: Equipment, ductwork or piping handling media at design temperature of 16 degrees C (60 degrees F) or below.
 - 4. Concealed: Ductwork and piping above ceilings and in chases, and pipe spaces.
 - 5. Exposed: Piping, ductwork, and equipment exposed to view in finished areas including mechanical, Boiler Plant and electrical equipment rooms or exposed to outdoor weather. Attics and crawl spaces where air handling units are located are considered to be mechanical rooms. Shafts, chases, unfinished attics, crawl spaces and pipe basements are not considered finished areas.
 - 6. FSK: Foil-scrim-kraft facing.
 - 7. Hot: HVAC Ductwork handling air at design temperature above 16 degrees C (60 degrees F); HVAC equipment or piping handling media above 41 degrees C (105 degrees F).
 - 8. Density: kg/m^3 - kilograms per cubic meter (Pcf - pounds per cubic foot).
 - 9. Thermal conductance: Heat flow rate through materials.
 - a. Flat surface: Watt per square meter (BTU per hour per square foot).
 - b. Pipe or Cylinder: Watt per square meter (BTU per hour per linear foot).
 - 10. Thermal Conductivity (k): Watt per meter, per degree C (BTU per inch thickness, per hour, per square foot, per degree F temperature difference).

11. Vapor Retarder (Vapor Barrier): A material which retards the transmission (migration) of water vapor. Performance of the vapor retarder is rated in terms of permeance (perms). For the purpose of this specification, vapor retarders shall have a maximum published permeance of 0.1 perms and vapor barriers shall have a maximum published permeance of 0.001 perms.
12. HPS: High pressure steam (415 kPa [60 psig] and above).
13. HPR: High pressure steam condensate return.
14. MPS: Medium pressure steam (110 kPa [16 psig] thru 414 kPa [59 psig]).
15. MPR: Medium pressure steam condensate return.
16. LPS: Low pressure steam (103 kPa [15 psig] and below).
17. LPR: Low pressure steam condensate gravity return.
18. PC: Pumped condensate.
19. FWPD: Feedwater pump discharge.
20. FWPS: Feedwater pump suction.
21. CTPD: Condensate transfer pump discharge.
22. CTPS: Condensate transfer pump suction.
23. VR: Vacuum condensate return.
24. CPD: Condensate pump discharge.
25. R: Pump recirculation.
26. CW: Cold water.
27. SW: Soft water.
28. HW: Hot water.
29. PVDC: Polyvinylidene chloride vapor retarder jacketing, white.

1.2 RELATED WORK

- A. Section 07 84 00, FIRESTOPPING: Mineral fiber and bond breaker behind sealant.
- B. Section 23 05 11, COMMON WORK RESULTS FOR HVAC: General mechanical requirements and items, which are common to more than one section of Division 23.
- C. Section 23 05 10, COMMON WORK RESULTS FOR BOILER PLANT and STEAM GENERATION: General requirements pertaining to mechanical Boiler Plant work.
- D. Section 23 05 41, NOISE AND VIBRATION CONTROL FOR BOILER CONTROL
- E. Section 23 21 11, BOILER PLANT PIPING SYSTEMS: Boiler plant piping.
- F. Section 23 50 11, BOILER PLANT MECHANICAL EQUIPMENT

G. Section 23 31 00, HVAC DUCTS AND CASINGS: Ductwork, plenum and fittings.

1.3 QUALITY ASSURANCE

A. Refer to article QUALITY ASSURANCE, in Section 23 05 11, COMMON WORK RESULTS FOR HVAC and Section 23 05 10, COMMON WORK RESULTS FOR BOILER PLANT and STEAM GENERATION.

B. Criteria:

1. Comply with NFPA 90A, particularly paragraphs 4.3.3.1 through 4.3.3.6, 4.3.10.2.6, and 5.4.6.4, parts of which are quoted as follows:

4.3.3.1 Pipe insulation and coverings, duct coverings, duct linings, vapor retarder facings, adhesives, fasteners, tapes, and supplementary materials added to air ducts, plenums, panels, and duct silencers used in duct systems, unless otherwise provided for in 4.3.3.1.1 or 4.3.3.1.2., shall have, in the form in which they are used, a maximum flame spread index of 25 without evidence of continued progressive combustion and a maximum smoke developed index of 50 when tested in accordance with NFPA 255, *Standard Method of Test of Surface Burning Characteristics of Building Materials*.

4.3.3.1.1 Where these products are to be applied with adhesives, they shall be tested with such adhesives applied, or the adhesives used shall have a maximum flame spread index of 25 and a maximum smoke developed index of 50 when in the final dry state. (See 4.2.4.2.)

4.3.3.1.2 The flame spread and smoke developed index requirements of 4.3.3.1.1 shall not apply to air duct weatherproof coverings where they are located entirely outside of a building, do not penetrate a wall or roof, and do not create an exposure hazard.

4.3.3.2 Closure systems for use with rigid and flexible air ducts tested in accordance with UL 181, Standard for Safety Factory-Made Air Ducts and Air Connectors, shall have been tested, listed, and used in accordance with the conditions of their listings, in accordance with one of the following:

(1) UL 181A, Standard for Safety Closure Systems for Use with Rigid Air Ducts and Air Connectors

(2) UL 181B, Standard for Safety Closure Systems for Use with Flexible Air Ducts and Air Connectors

4.3.3.3 Air duct, panel, and plenum coverings and linings, and pipe insulation and coverings shall not flame, glow, smolder, or smoke when tested in accordance with a similar test for pipe covering, ASTM C 411, Standard Test Method for Hot-Surface Performance of High-Temperature Thermal Insulation, at the temperature to which they are exposed in service.

4.3.3.3.1 In no case shall the test temperature be below 121°C (250°F).

4.3.3.4 Air duct coverings shall not extend through walls or floors that are required to be fire stopped or required to have a fire resistance rating, unless such coverings meet the requirements of 5.4.6.4.

4.3.3.5* Air duct linings shall be interrupted at fire dampers to prevent interference with the operation of devices.

4.3.3.6 Air duct coverings shall not be installed so as to conceal or prevent the use of any service opening.

4.3.10.2.6 Materials exposed to the airflow shall be noncombustible or limited combustible and have a maximum smoke developed index of 50 or comply with the following.

4.3.10.2.6.1 Electrical wires and cables and optical fiber cables shall be listed as noncombustible or limited combustible and have a maximum smoke developed index of 50 or shall be listed as having a maximum peak optical density of 0.5 or less, an average optical density of 0.15 or less, and a maximum flame spread distance of 1.5 m (5 ft) or less when tested in accordance with NFPA 262, Standard Method of Test for Flame Travel and Smoke of Wires and Cables for Use in Air-Handling Spaces.

4.3.10.2.6.2 Pneumatic tubing for control systems shall be listed as having a maximum peak optical density of 0.5 or less, an average optical density of 0.15 or less, and a maximum flame spread distance of 1.5 m (5 ft) or less when tested in accordance with UL 1820, Standard for Safety Fire Test of Pneumatic Tubing for Flame and Smoke Characteristics.

4.3.10.2.6.4 Optical-fiber and communication raceways shall be listed as having a maximum peak optical density of 0.5 or less, an average optical density of 0.15 or less, and a maximum flame spread distance of 1.5 m (5 ft) or less when tested in accordance with UL 2024, Standard for Safety Optical-Fiber Cable Raceway.

4.3.10.2.6.6 Supplementary materials for air distribution systems shall be permitted when complying with the provisions of 4.3.3.

5.4.6.4 Where air ducts pass through walls, floors, or partitions that are required to have a fire resistance rating and where fire dampers are not required, the opening in the construction around the air duct shall be as follows:

- (1) Not exceeding a 25.4 mm (1 in.) average clearance on all sides
- (2) Filled solid with an approved material capable of preventing the passage of flame and hot gases sufficient to ignite cotton waste when subjected to the time-temperature fire conditions required for fire barrier penetration as specified in NFPA 251, *Standard Methods of Tests of Fire Endurance of Building Construction and Materials*

2. Test methods: ASTM E84, UL 723, or NFPA 255.

3. Specified k factors are at 24 degrees C (75 degrees F) mean temperature unless stated otherwise. Where optional thermal insulation material is used, select thickness to provide thermal conductance no greater than that for the specified material. For

pipe, use insulation manufacturer's published heat flow tables. For domestic hot water supply and return, run out insulation and condensation control insulation, no thickness adjustment need be made.

4. All materials shall be compatible and suitable for service temperature, and shall not contribute to corrosion or otherwise attack surface to which applied in either the wet or dry state.

- C. Every package or standard container of insulation or accessories delivered to the job site for use must have a manufacturer's stamp or label giving the name of the manufacturer and description of the material.

1.4 SUBMITTALS

- A. Submit in accordance with Section 01 33 23, SHOP DRAWINGS, PRODUCT DATA, and SAMPLES.

- B. Shop Drawings:

1. All information, clearly presented, shall be included to determine compliance with drawings and specifications and ASTM, federal and military specifications.
 - a. Insulation materials: Specify each type used and state surface burning characteristics.
 - b. Insulation facings and jackets: Each type used. Make it clear that white finish will be furnished for exposed ductwork, casings and equipment.
 - c. Insulation accessory materials: Each type used.
 - d. Manufacturer's installation and fitting fabrication instructions for flexible unicellular insulation.
 - e. Make reference to applicable specification paragraph numbers for coordination.

- C. Samples:

1. Each type of insulation: Minimum size 100 mm (4 inches) square for board/block/ blanket; 150 mm (6 inches) long, full diameter for round types.
2. Each type of facing and jacket: Minimum size 100 mm (4 inches square).
3. Each accessory material: Minimum 120 ML (4 ounce) liquid container or 120 gram (4 ounce) dry weight for adhesives / cement / mastic.

1.5 STORAGE AND HANDLING OF MATERIAL

Store materials in clean and dry environment, pipe covering jackets shall be clean and unmarred. Place adhesives in original containers. Maintain ambient temperatures and conditions as required by printed instructions of manufacturers of adhesives, mastics and finishing cements.

1.6 APPLICABLE PUBLICATIONS

- A. The publications listed below form a part of this specification to the extent referenced. The publications are referenced in the text by basic designation only.
- B. Federal Specifications (Fed. Spec.):
- L-P-535E (2)- 99.....Plastic Sheet (Sheeting): Plastic Strip; Poly (Vinyl Chloride) and Poly (Vinyl Chloride - Vinyl Acetate), Rigid.
- C. Military Specifications (Mil. Spec.):
- MIL-A-3316C (2)-90.....Adhesives, Fire-Resistant, Thermal Insulation
- MIL-A-24179A (1)-87.....Adhesive, Flexible Unicellular-Plastic Thermal Insulation
- MIL-C-19565C (1)-88.....Coating Compounds, Thermal Insulation, Fire-and Water-Resistant, Vapor-Barrier
- MIL-C-20079H-87.....Cloth, Glass; Tape, Textile Glass; and Thread, Glass and Wire-Reinforced Glass
- D. American Society for Testing and Materials (ASTM):
- A167-99(2004).....Standard Specification for Stainless and Heat-Resisting Chromium-Nickel Steel Plate, Sheet, and Strip
- B209-07.....Standard Specification for Aluminum and Aluminum-Alloy Sheet and Plate
- C411-05.....Standard test method for Hot-Surface Performance of High-Temperature Thermal Insulation
- C449-07.....Standard Specification for Mineral Fiber Hydraulic-Setting Thermal Insulating and Finishing Cement
- C533-09.....Standard Specification for Calcium Silicate Block and Pipe Thermal Insulation

- C534-08.....Standard Specification for Preformed Flexible
Elastomeric Cellular Thermal Insulation in
Sheet and Tubular Form
- C547-07.....Standard Specification for Mineral Fiber pipe
Insulation
- C552-07.....Standard Specification for Cellular Glass
Thermal Insulation
- C553-08.....Standard Specification for Mineral Fiber
Blanket Thermal Insulation for Commercial and
Industrial Applications
- C585-09.....Standard Practice for Inner and Outer Diameters
of Rigid Thermal Insulation for Nominal Sizes
of Pipe and Tubing (NPS System) R (1998)
- C612-10.....Standard Specification for Mineral Fiber Block
and Board Thermal Insulation
- C1126-04.....Standard Specification for Faced or Unfaced
Rigid Cellular Phenolic Thermal Insulation
- C1136-10.....Standard Specification for Flexible, Low
Permeance Vapor Retarders for Thermal
Insulation
- D1668-97a (2006).....Standard Specification for Glass Fabrics (Woven
and Treated) for Roofing and Waterproofing
- E84-10.....Standard Test Method for Surface Burning
Characteristics of Building
Materials
- E119-09c.....Standard Test Method for Fire Tests of Building
Construction and Materials
- E136-09b.....Standard Test Methods for Behavior of Materials
in a Vertical Tube Furnace at 750 degrees C
(1380 F)
- E. National Fire Protection Association (NFPA):
- 90A-09.....Standard for the Installation of Air
Conditioning and Ventilating Systems
- 96-08.....Standards for Ventilation Control and Fire
Protection of Commercial Cooking Operations
- 101-09.....Life Safety Code
- 251-06.....Standard methods of Tests of Fire Endurance of
Building Construction Materials

255-06.....Standard Method of tests of Surface Burning
Characteristics of Building Materials

F. Underwriters Laboratories, Inc (UL):

723.....UL Standard for Safety Test for Surface Burning
Characteristics of Building Materials with
Revision of 09/08

G. Manufacturer's Standardization Society of the Valve and Fitting
Industry (MSS):

SP58-2009.....Pipe Hangers and Supports Materials, Design,
and Manufacture

PART 2 - PRODUCTS

2.1 MINERAL FIBER OR FIBER GLASS

- A. ASTM C612 (Board, Block), Class 1 or 2, density 48 kg/m³ (3 pcf), k = 0.037 (0.26) at 24 degrees C (75 degrees F), external insulation for temperatures up to 204 degrees C (400 degrees F) with foil scrim (FSK) facing.
- B. ASTM C553 (Blanket, Flexible) Type I, at 24 degrees C (75 degrees F), for use at temperatures up to 204 degrees C (400 degrees F) with foil scrim (FSK) facing.
- C. ASTM C547 (Pipe Fitting Insulation and Preformed Pipe Insulation), Class 1, k = 0.037 (0.26) at 24 degrees C (75 degrees F), for use at temperatures up to 230 degrees C (450 degrees F) with an all service vapor retarder jacket with polyvinyl chloride premolded fitting covering.

2.2 MINERAL WOOL OR REFRACTORY FIBER

- A. Comply with Standard ASTM C612, Class 3, 450 degrees C (850 degrees F).

2.3 CALCIUM SILICATE

- A. Preformed pipe Insulation: ASTM C533, Type I and Type II with indicator denoting asbestos-free material.
- B. Premolded Pipe Fitting Insulation: ASTM C533, Type I and Type II with indicator denoting asbestos-free material.
- C. Equipment Insulation: ASTM C533, Type I and Type II
- D. Characteristics:

Insulation Characteristics		
ITEMS	TYPE I	TYPE II
Temperature, maximum degrees C (degrees F)	649 (1200)	927 (1700)
Density (dry), Kg/m ³ (lb/ ft ³)	232 (14.5)	288 (18)
Thermal conductivity: Min W/ m K (Btu in/h ft ² degrees F)@ mean temperature of 93 degrees C (200 degrees F)	0.059 (0.41)	0.078 (0.540)
Surface burning characteristics: Flame spread Index, Maximum	0	0
Smoke Density index, Maximum	0	0

2.4 INSULATION FACINGS AND JACKETS

- A. Vapor Retarder, higher strength with low water permeance = 0.02 or less perm rating, Beach puncture 50 units for insulation facing on exposed ductwork, casings and equipment, and for pipe insulation jackets. Facings and jackets shall be all service type (ASJ) or PVDC Vapor Retarder jacketing.
- B. ASJ jacket shall be white kraft bonded to 0.025 mm (1 mil) thick aluminum foil, fiberglass reinforced, with pressure sensitive adhesive closure. Comply with ASTM C1136. Beach puncture 50 units, Suitable for painting without sizing. Jackets shall have minimum 40 mm (1-1/2 inch) lap on longitudinal joints and minimum 75 mm (3 inch) butt strip on end joints. Butt strip material shall be same as the jacket. Lap and butt strips shall be self-sealing type with factory-applied pressure sensitive adhesive.
- C. Vapor Retarder medium strength with low water vapor permeance of 0.02 or less perm rating), Beach puncture 25 units: Foil-Scrim-Kraft (FSK) or PVDC vapor retarder jacketing type for concealed ductwork and equipment.
- D. Field applied vapor barrier jackets shall be provided, in addition to the specified facings and jackets, on all exterior piping and ductwork as well as on interior piping and ductwork exposed to outdoor air (i.e.; in ventilated attics, piping in ventilated (not air conditioned) spaces, etc.) in high humidity areas conveying fluids below ambient

temperature. The vapor barrier jacket shall consist of a multi-layer laminated cladding with a maximum water vapor permeance of 0.001 perms. The minimum puncture resistance shall be 35 cm-kg (30 inch-pounds) for interior locations and 92 cm-kg (80 inch-pounds) for exterior or exposed locations or where the insulation is subject to damage.

- E. Glass Cloth Jackets: Presized, minimum 0.18 kg per square meter (7.8 ounces per square yard), 2000 kPa (300 psig) bursting strength with integral vapor retarder where required or specified. Weather proof if utilized for outside service.
- F. Factory composite materials may be used provided that they have been tested and certified by the manufacturer.
- G. Pipe fitting insulation covering (jackets): Fitting covering shall be premolded to match shape of fitting and shall be polyvinyl chloride (PVC) conforming to Fed Spec L-P-335, composition A, Type II Grade GU, and Type III, minimum thickness 0.7 mm (0.03 inches). Provide color matching vapor retarder pressure sensitive tape.
- H. Aluminum Jacket-Piping systems: ASTM B209, 3003 alloy, H-14 temper, 0.6 mm (0.023 inch) minimum thickness with locking longitudinal joints. Jackets for elbows, tees and other fittings shall be factory-fabricated to match shape of fitting and of 0.6 mm (0.024) inch minimum thickness aluminum. Fittings shall be of same construction as straight run jackets but need not be of the same alloy. Factory-fabricated stainless steel bands shall be installed on all circumferential joints. Bands shall be 13 mm (0.5 inch) wide on 450 mm (18 inch) centers. System shall be weatherproof if utilized for outside service.

2.5 REMOVABLE INSULATION JACKETS

- A. Insulation and Jacket:
 - 1. Non-Asbestos Glass mat, type E needled fiber.
 - 2. Temperature maximum of 450°F, Maximum water vapor transmission of 0.00 perm, and maximum moisture absorption of 0.2 percent by volume.
 - 3. Jacket Material: Silicon/fiberglass and LFP 2109 pure PTFE.
 - 4. Construction: One piece jacket body with three-ply braided pure Teflon or Kevlar thread and insulation sewn as part of jacket. Belt fastened.

2.6 PIPE COVERING PROTECTION SADDLES

- A. Cold pipe support: Premolded pipe insulation 180 degrees (half-shells) on bottom half of pipe at supports. Material shall be cellular glass or high density Polyisocyanurate insulation of the same thickness as

adjacent insulation. Density of Polyisocyanurate insulation shall be a minimum of 48 kg/m³ (3.0 pcf).

Nominal Pipe Size and Accessories Material (Insert Blocks)	
Nominal Pipe Size mm (inches)	Insert Blocks mm (inches)
Up through 125 (5)	150 (6) long
150 (6)	150 (6) long
200 (8), 250 (10), 300 (12)	225 (9) long
350 (14), 400 (16)	300 (12) long
450 through 600 (18 through 24)	350 (14) long

B. Warm or hot pipe supports: Premolded pipe insulation (180 degree half-shells) on bottom half of pipe at supports. Material shall be cellular glass or calcium silicate. Insulation at supports shall have same thickness as adjacent insulation.

C. Boiler Plant Pipe supports: MSS SP58, Type 39. Apply at all pipe support points, except where MSS SP58, Type 3 pipe clamps provided as part of the support system.

2.7 ADHESIVE, MASTIC, CEMENT

A. Mil. Spec. MIL-A-3316, Class 1: Jacket and lap adhesive and protective finish coating for insulation.

B. Mil. Spec. MIL-A-3316, Class 2: Adhesive for laps and for adhering insulation to metal surfaces.

C. Mil. Spec. MIL-A-24179, Type II Class 1: Adhesive for installing flexible unicellular insulation and for laps and general use.

D. Mil. Spec. MIL-C-19565, Type I: Protective finish for outdoor use.

E. Mil. Spec. MIL-C-19565, Type I or Type II: Vapor barrier compound for indoor use.

F. ASTM C449: Mineral fiber hydraulic-setting thermal insulating and finishing cement.

G. Other: Insulation manufacturers' published recommendations.

2.8 MECHANICAL FASTENERS

A. Pins, anchors: Welded pins, or metal or nylon anchors with galvanized steel-coated or fiber washer, or clips. Pin diameter shall be as recommended by the insulation manufacturer.

B. Staples: Outward clinching galvanized steel.

C. Wire: 1.3 mm thick (18 gage) soft annealed galvanized or 1.9 mm (14 gage) copper clad steel or nickel copper alloy.

- D. Bands: 13 mm (0.5 inch) nominal width, brass, galvanized steel, aluminum or stainless steel.

2.9 REINFORCEMENT AND FINISHES

- A. Glass fabric, open weave: ASTM D1668, Type III (resin treated) and Type I (asphalt treated).
- B. Glass fiber fitting tape: Mil. Spec MIL-C-20079, Type II, Class 1.
- C. Tape for Flexible Elastomeric Cellular Insulation: As recommended by the insulation manufacturer.
- D. Hexagonal wire netting: 25 mm (one inch) mesh, 0.85 mm thick (22 gage) galvanized steel.
- E. Corner beads: 50 mm (2 inch) by 50 mm (2 inch), 0.55 mm thick (26 gage) galvanized steel; or, 25 mm (1 inch) by 25 mm (1 inch), 0.47 mm thick (28 gage) aluminum angle adhered to 50 mm (2 inch) by 50 mm (2 inch) Kraft paper.
- F. PVC fitting cover: Fed. Spec L-P-535, Composition A, 11-86 Type II, Grade GU, with Form B Mineral Fiber insert, for media temperature 4 degrees C (40 degrees F) to 121 degrees C (250 degrees F). Below 4 degrees C (40 degrees F) and above 121 degrees C (250 degrees F). Provide double layer insert. Provide color matching vapor barrier pressure sensitive tape.

2.10 FIRESTOPPING MATERIAL

Other than pipe and duct insulation, refer to Section 07 84 00
FIRESTOPPING.

2.11 FLAME AND SMOKE

Unless shown otherwise all assembled systems shall meet flame spread 25 and smoke developed 50 rating as developed under ASTM, NFPA and UL standards and specifications. See paragraph 1.3 "Quality Assurance".

PART 3 - EXECUTION

3.1 GENERAL REQUIREMENTS

- A. Required pressure tests of duct and piping joints and connections shall be completed and the work approved by the Resident Engineer for application of insulation. Surface shall be clean and dry with all foreign materials, such as dirt, oil, loose scale and rust removed.
- B. Except for specific exceptions, insulate entire specified equipment, piping (pipe, fittings, valves, accessories), and duct systems. Insulate each pipe and duct individually. Do not use scrap pieces of insulation where a full length section will fit.

- C. Insulation materials shall be installed in a first class manner with smooth and even surfaces, with jackets and facings drawn tight and smoothly cemented down at all laps. Insulation shall be continuous through all sleeves and openings, except at fire dampers and duct heaters (NFPA 90A). Vapor retarders shall be continuous and uninterrupted throughout systems with operating temperature 16 degrees C (60 degrees F) and below. Lap and seal vapor retarder over ends and exposed edges of insulation. Anchors, supports and other metal projections through insulation on cold surfaces shall be insulated and vapor sealed for a minimum length of 150 mm (6 inches).
- D. Install vapor stops at all insulation terminations on either side of valves, pumps and equipment and particularly in straight lengths of pipe insulation.
- E. Construct insulation on parts of equipment such as chilled water pumps and heads of chillers, convertors and heat exchangers that must be opened periodically for maintenance or repair, so insulation can be removed and replaced without damage. Install insulation with bolted 1 mm thick (20 gage) galvanized steel or aluminum covers as complete units, or in sections, with all necessary supports, and split to coincide with flange/split of the equipment.
- F. Insulation on hot piping and equipment shall be terminated square at items not to be insulated, access openings and nameplates. Cover all exposed raw insulation with white sealer or jacket material.
- G. Protect all insulations outside of buildings with aluminum jacket using lock joint or other approved system for a continuous weather tight system. Access doors and other items requiring maintenance or access shall be removable and sealable.
- H. Insulate PRVs, flow meters, and steam traps.
- I. HVAC work not to be insulated:
 - 1. Internally insulated ductwork and air handling units.
 - 2. Relief air ducts (Economizer cycle exhaust air).
 - 3. Exhaust air ducts and plenums, and ventilation exhaust air shafts.
 - 4. Equipment: Expansion tanks, flash tanks, hot water pumps, steam condensate pumps.
 - 5. In hot piping: Unions, flexible connectors, control valves, PRVs, safety valves and discharge vent piping, vacuum breakers, thermostatic vent valves, steam traps 20 mm (3/4 inch) and smaller, exposed piping through floor for convectors and radiators. Insulate

piping to within approximately 75 mm (3 inches) of uninsulated items.

J. Boiler plant work not to be insulated:

1. Pipes, valves and fittings:

- a. Compressed Air
- b. Level sensor piping and blowdown
- c. Vents-tank, safety and back pressure valves except protective.
- d. Continuous blowdown and boiler water sampling except protective.
- e. Threaded valves
- e. Check valves
- f. Unions
- g. Orifice flanges
- h. Dielectric flanges and unions
- i. Steam header drains
- j. Non-return stop and check valve drains
- k. Chemical feed from pump-type feeders

2. Equipment:

- a. Flash tanks
- b. Safety valves
- c. Boiler and feedwater sampler
- d. All nameplates

3 Specialties:

- a. Pressure reducing valves
- b. Control valves-water and steam
- c. Strainers under 65 mm (2-1/2 inch) pipe size

K. Apply insulation materials subject to the manufacturer's recommended temperature limits. Apply adhesives, mastic and coatings at the manufacturer's recommended minimum coverage.

L. Elbows, flanges and other fittings shall be insulated with the same material as is used on the pipe straights. // The elbow/ fitting insulation shall be field-fabricated, mitered or factory prefabricated to the necessary size and shape to fit on the elbow/ fitting.// Use of polyurethane spray-foam to fill a PVC elbow jacket is prohibited on cold applications.

M. Firestop Pipe and Duct insulation:

- 1. Provide firestopping insulation at fire and smoke barriers through penetrations. Fire stopping insulation shall be UL listed as defines in Section 07 84 00, FIRESTOPPING.

2. Pipe and duct penetrations requiring fire stop insulation including, but not limited to the following:
 - a. Pipe risers through floors
 - b. Pipe or duct chase walls and floors
 - c. Smoke partitions
 - d. Fire partitions
- N. Provide vapor barrier jackets over insulation as follows:
 1. All piping and ductwork exposed to outdoor weather.
 2. All interior piping and ducts conveying fluids exposed to outdoor air (i.e. in attics, ventilated (not air conditioned) spaces, etc.) below ambient air temperature in high humidity areas.
- O. Provide metal jackets over insulation as follows:
 1. All piping and ducts exposed to outdoor weather.
 2. A 50 mm (2 inch) overlap is required at longitudinal and circumferential joints.

3.2 INSULATION INSTALLATION

- A. Mineral Fiber Board:
 1. Faced board: Apply board on pins spaced not more than 300 mm (12 inches) on center each way, and not less than 75 mm (3 inches) from each edge of board. In addition to pins, apply insulation bonding adhesive to entire underside of horizontal metal surfaces. Butt insulation edges tightly and seal all joints with laps and butt strips. After applying speed clips cut pins off flush and apply vapor seal patches over clips.
 2. Plain board:
 - a. Insulation shall be scored, beveled or mitered to provide tight joints and be secured to equipment with bands spaced 225 mm (9 inches) on center for irregular surfaces or with pins and clips on flat surfaces. Use corner beads to protect edges of insulation.
 - b. For hot equipment: Stretch 25 mm (1 inch) mesh wire, with edges wire laced together, over insulation and finish with insulating and finishing cement applied in one coat, 6 mm (1/4 inch) thick, trowel led to a smooth finish.
 3. Exposed, unlined ductwork and equipment in unfinished areas, mechanical and electrical equipment rooms and attics, and duct work exposed to outdoor weather:

- c. Outside air intake ducts: // no insulation required // 25 mm (one inch) thick insulation faced with ASJ.
- 4. Hot equipment: 40 mm (1-1/2 inch) thick insulation faced with ASJ.
 - a. Convertors, air separators, steam condensate pump receivers.

B. Flexible Mineral Fiber Blanket:

- 1. Adhere insulation to metal with 75 mm (3 inch) wide strips of insulation bonding adhesive at 200 mm (8 inches) on center all around duct. Additionally secure insulation to bottom of ducts exceeding 600 mm (24 inches) in width with pins welded or adhered on 450 mm (18 inch) centers. Secure washers on pins. Butt insulation edges and seal joints with laps and butt strips. Staples may be used to assist in securing insulation. Seal all vapor retarder penetrations with mastic. Sagging duct insulation will not be acceptable. Install firestop duct insulation where required.

C. Molded Mineral Fiber Pipe and Tubing Covering:

- 1. Fit insulation to pipe or duct, aligning longitudinal joints. Seal longitudinal joint laps and circumferential butt strips by rubbing hard with a nylon sealing tool to assure a positive seal. Staples may be used to assist in securing insulation. Seal all vapor retarder penetrations on cold piping with a generous application of vapor barrier mastic. Provide inserts and install with metal insulation shields at outside pipe supports. Install freeze protection insulation over heating cable.
- 2. Contractor's options for fitting, flange and valve insulation:
 - a. Insulating and finishing cement for sizes less than 100 mm (4 inches) operating at surface temperature of 16 degrees C (61 degrees F) or more.
 - b. Factory premolded, one piece PVC covers with mineral fiber, (Form B), inserts. Provide two insert layers for pipe temperatures below 4 degrees C (40 degrees F), or above 121 degrees C (250 degrees F). Secure first layer of insulation with twine. Seal seam edges with vapor barrier mastic and secure with fitting tape.
 - c. Factory molded, ASTM C547 or field mitered sections, joined with adhesive or wired in place. For hot piping finish with a smoothing coat of finishing cement. For cold fittings, 16 degrees C (60 degrees F) or less, vapor seal with a layer of glass

fitting tape imbedded between two 2 mm (1/16 inch) coats of vapor barrier mastic.

- d. Fitting tape shall extend over the adjacent pipe insulation and overlap on itself at least 50 mm (2 inches).
- 3. Nominal thickness in millimeters and inches specified in the schedule at the end of this section.

D. Rigid Cellular Phenolic Foam:

- 1. Rigid closed cell phenolic insulation may be provided for piping, ductwork and equipment for temperatures up to 121 degrees C (250 degrees F).
- 2. Note the NFPA 90A burning characteristics requirements of 25/50 in paragraph 1.3.B
- 3. Provide secure attachment facilities such as welding pins.
- 4. Apply insulation with joints tightly drawn together
- 5. Apply adhesives, coverings, neatly finished at fittings, and valves.
- 6. Final installation shall be smooth, tight, neatly finished at all edges.
- 7. Minimum thickness in millimeters (inches) specified in the schedule at the end of this section.
- 8. Exposed, unlined supply and return ductwork exposed to outdoor weather: 50 mm (2 inch) thick insulation faced with a multi-layer vapor barrier with a maximum water vapor permeance of 0.00 perms.
- 9. Condensation control insulation: Minimum 25 mm (1.0 inch) thick for all pipe sizes.
 - a. HVAC: Cooling coil condensation piping to waste piping fixture or drain inlet. Omit insulation on plastic piping in mechanical rooms.

E. Cellular Glass Insulation:

- 1. Pipe and tubing, covering nominal thickness in millimeters and inches as specified in the schedule at the end of this section.
 - a. 75 mm (3 inches) thick for hot water piping.
 - b. As scheduled at the end of this section for chilled water piping.
 - c. Underground piping: Apply insulation with joints tightly butted. Seal longitudinal self-sealing lap. Use field fabricated or factory made fittings. Seal butt joints and fitting with jacketing as recommended by the insulation manufacturer. Use 100 mm (4 inch) wide strips to seal butt joints.
 - d. Provide expansion chambers for pipe loops, anchors and wall penetrations as recommended by the insulation manufacturer.

- e. Underground insulation shall be inspected and approved by the COR as follows:
 - 1) Insulation in place before coating.
 - 2) After coating.
- f. Sand bed and backfill: Minimum 75 mm (3 inches) all around insulated pipe or tank, applied after coating has dried.
- 2. Exposed, unlined supply and return ductwork exposed to outdoor weather: 50 mm (2 inch) thick insulation faced with a reinforcing membrane and two coats of vapor barrier mastic or multi-layer vapor barrier with a water vapor permeability of 0.00 perms.
- F. Calcium Silicate:
 - 1. Minimum thickness in millimeter (inches) specified in the schedule at the end of this section for piping other than in boiler plant. See paragraphs 3.3 through 3.7 for Boiler Plant Applications.

3.3 APPLICATION -BOILER PLANT, PIPE, VALVES, STRAINERS AND FITTINGS:

- A. Temperature range 120 to 230 degrees C (251 to 450 degrees F);
 - 1. Application; Steam service 110 kpa (16 psig nominal) and higher, high pressure condensate to trap assembly, boiler bottom blowoff from boiler to blowoff valve closest to boiler.
 - 2. Insulation and Jacket:
 - a. Calcium silicate for piping from zero to 1800 mm (6 feet) above boiler room floor, feedwater heater mezzanine floor or access platform and any floors or platforms on which tanks or pumps are located.
 - b. Mineral fiber for remaining locations.
 - c. ASJ with PVC premolded fitting coverings.
 - d. Aluminum jacket from zero to 1800 mm (6 feet) above floor on atomizing steam and condensate lines at boilers and burners.

3. Thickness:

Nominal Thickness Of Calcium Silicate Insulation (Boiler Plant)	
Pipe Diameter mm (in)	Insulation Thickness mm (in)
25 (1 and below)	125 (5)
25 to 38 (1-1/4 to 1- 1/2)	125 (5)
38 (1-1/2) and above	150 (6)

B. Temperature range 100 to 121 degrees C (211 to 250 degrees F):

1. Application: Steam service 103 kpa (15 psig) and below, trap assembly discharge piping, boiler feedwater from feedwater heater to boiler feed pump recirculation, feedwater heater overflow, heated oil from oil heater to burners.
2. Insulation and Jacket:
 - a. Calcium silicate for piping from zero to 1800 mm (0 to 6 feet) above boiler room floor, feedwater heater mezzanine floor and access platform, and any floors or access platforms on which tanks or pumps are located.
 - b. Mineral Fiber or rigid closed cell phenolic foam for remaining locations.
 - c. ASJ with PVC premolded fitting coverings.
 - d. Aluminum jacket from zero to 1800 mm (6 feet) above floor on condensate lines at boilers and burners.
3. Thickness-calcium silicate and mineral fiber insulation:

Nominal Thickness Of Insulation	
Pipe Diameter mm (in)	Insulation Thickness mm (in)
25 (1 and below)	50 (2)
25 to 38 (1-1/4 to 1- 1/2)	50 (2)
38 (1-1/2) and above	75 (3)

4. Thickness-rigid closed-cell phenolic foam insulation:

Nominal Thickness Of Insulation	
Pipe Diameter mm (in)	Insulation Thickness mm (in)
25 (1 and below)	38 (1.5)
25 to 38 (1-1/4 to 1-1/2)	38 (1.5)
38 (1-1/2) and above	75(3)

C. Temperature range 32 to 99 degrees C (90 to 211 degrees F):

1. Application: Pumped condensate, vacuum heating return, gravity and pumped heating returns, condensate transfer, condensate transfer pump recirculation, heated oil system to heaters and returns from burners, condensate return from convertors and heated water storage tanks.
2. Insulation Jacket:
 - a. Calcium silicate for piping from zero to 1800 mm (six feet above boiler room floor, feedwater heater mezzanine floor and access platform and any floor or access platform on which tanks or pumps are located.
 - b. Mineral fiber or rigid closed-cell phenolic foam for remaining locations.
 - c. ASJ with PVC premolded fitting coverings.
3. Thickness-calcium silicate and mineral fiber insulation:

Nominal Thickness Of Insulation	
Pipe Diameter mm (in)	Insulation Thickness mm (in)
25 (1 and below)	38 (1.5)
25 to 38 (1-1/4 to 1-1/2)	50(2)
38 (1-1/2) and above	75 (3)

4. Thickness-rigid closed-cell phenolic foam insulation:

Nominal Thickness Of Insulation	
Pipe Diameter mm (in)	Insulation Thickness mm (in)
25 (1 and below)	19 (0.75)
25 to 38 (1-1/4 to 1-1/2)	19 (0.75)
38 (1-1/2) and above	25 (1)

D. Protective insulation to prevent personnel injury:

1. Application: Piping from zero to 1800 mm (6 feet) above all floors and access platforms including continuous blowoff, feedwater and boiler water sample, blowoff tank vent, flash tank vents and condensater tank vent, shot-type chemical feed, fire tube boiler bottom blowoff after valves, valve by-passes.
2. Insulation thickness: 25 mm (1 inch).
3. Insulation and jacket: Calcium silicate with ASJ except provide aluminum jacket on piping at boilers within 1800 mm (6 feet) of floor. Use PVC premolded fitting coverings when all service jacket is utilized.

E. Installation:

1. At pipe supports, weld pipe covering protection saddles to pipe, except where MS-SP58, type 3 pipe clamps are utilized.
2. Insulation shall be firmly applied, joints butted tightly, mechanically fastened by stainless steel wires on 300 mm (12 inch) centers.
3. At support points, fill and thoroughly pack space between pipe covering protective saddle bearing area.
4. Terminate insulation and jacket hard and tight at anchor points.
5. Terminate insulation at piping facilities not insulated with a 45 degree chamfered section of insulating and finishing cement covered with jacket.
6. On calcium silicate, mineral fiber and rigid closed-cell phenolic foam systems, insulated flanged fittings, strainers and valves with sections of pipe insulation cut, fitted and arranged neatly and firmly wired in place. Fill all cracks, voids and coat outer surface with insulating cement. Install jacket. Provide similar construction on welded and threaded fittings on calcium silicate systems or use premolded fitting insulation.
7. On mineral fiber systems, insulate welded and threaded fittings more than 50 mm (2 inches) in diameter with compressed blanket insulation (minimum 2/1) and finish with jacket or PVC cover.
8. Insulate fittings 50 mm (2 inches) and smaller with mastic finishing material and cover with jacket.
9. Insulate valve bonnet up to valve side of bonnet flange to permit bonnet flange removal without disturbing insulation.
10. Install jacket smooth, tight and neatly finish all edges. Over wrap ASJ butt strips by 50 percent. Secure aluminum jacket with stainless

steel bands 300 mm (12 inches) on center or aluminum screws on 200 mm (4 inch) centers.

11. Do not insulate basket removal flanges on strainers.

3.4 APPLICATION-BOILER DEAERATING FEEDWATER HEATER, TANKS

- A. Temperature range 38 to 120 degrees C (100 to 250 degrees F)
 1. Application: Deaerating feedwater heater and storage tank, condensate storage tanks, heat exchangers, blowoff tank.
 2. Insulation Thickness:
 - a. Feedwater heater and storage tanks: 75 mm (3 inches)
 - b. Condensate storage tanks: 50 mm (2 inches)
 - c. Blowoff tank, heat exchangers: 25 mm (1 inch).
 3. Insulation and covering: Calcium silicate with glass cloth jacket.
- B. Insulating:
 1. Insulate tanks with an assembly of chamfered block to fit curvature. Secure with 1.6 mm diameter (16 gage) wire or stainless steel bands 300 mm (12 inches) on centers, fill all voids and interstices with finishing cement coat, imbed hexagonal wire mesh in first finish coat. Provide a second finish coat and a glass cloth covering.
 2. Apply glass cloth with adhesive, smooth, tight and neatly finished at all cloth edges; prime to receive paint.
 3. Do not insulate over nameplates and data plates. Nameplates and data plates must be legible.

3.5 PIPE INSULATION SCHEDULE

Provide insulation for piping systems as scheduled below:

Insulation Thickness Millimeters (Inches)					
		Nominal Pipe Size Millimeters (Inches)			
Operating Temperature Range/Service	Insulation Material	Less than 25 (1)	25 - 32 (1 - 1¼)	38 - 75 (1½ - 3)	100 (4) and Above
122-177 degrees C (251-350 degrees F) (HPS, MPS)	Mineral Fiber (Above ground piping only)	75 (3)	100 (4)	113 (4.5)	113 (4.5)
93-260 degrees C (200-500 degrees F) (HPS, HPR)	Calcium Silicate	100 (4)	125 (5)	150 (6)	150 (6)

100-121 degrees C (212-250 degrees F) (HPR, MPR, LPS, vent piping from PRV Safety Valves, Condensate receivers and flash tanks)	Mineral Fiber (Above ground piping only)	62 (2.5)	62 (2.5)	75 (3.0)	75 (3.0)
100-121 degrees C (212-250 degrees F) (HPR, MPR, LPS, vent piping from PRV Safety Valves, Condensate receivers and flash tanks)	Rigid Cellular Phenolic Foam	50 (2.0)	50 (2.0)	75 (3.0)	75 (3.0)
38-94 degrees C (100-200 degrees F) (LPR, PC, HWH, HWHR, GH and GHR)	Mineral Fiber (Above ground piping only)	38 (1.5)	38 (1.5)	50 (2.0)	50 (2.0)
38-99 degrees C (100-211 degrees F) (LPR, PC, HWH, HWHR, GH and GHR)	Rigid Cellular Phenolic Foam	38 (1.5)	38 (1.5)	50 (2.0)	50 (2.0)
4-16 degrees C (40-60 degrees F) (CH, CHR, GC, GCR and RS for DX refrigeration)	Rigid Cellular Phenolic Foam	38 (1.5)	38 (1.5)	38 (1.5)	38 (1.5)
4-16 degrees C (40-60 degrees F) (CH and CHR within chiller room and pipe chase and underground)	Cellular Glass Closed- Cell	50 (2.0)	50 (2.0)	75 (3.0)	75 (3.0)
4-16 degrees C (40-60 degrees F) (CH, CHR, GC, GCR and RS for DX refrigeration)	Cellular Glass Closed- Cell	38 (1.5)	38 (1.5)	38 (1.5)	38 (1.5)

- - - E N D - - -

SECTION 23 08 11
DEMONSTRATIONS AND TESTS FOR BOILER PLANT

PART 1 - GENERAL

1.1 REQUIREMENTS INCLUDED

- A. Procedures for on-site demonstration and testing of equipment and systems, including temporary facilities.
- B. Instruction of Government operating personnel.
- C. All demonstrations, instructions and testing must be completed prior to Government acceptance for beneficial use.
- D. Plumbing and emergency power systems are not included.

1.2 DEFINITIONS

- A. Start-Up: Initial inspection, cleaning, lubrication, adjustment, and operation of equipment and systems by the contractor with the assistance of the representatives of the equipment manufacturers.
- B. Pre-Tests: The final stage of the start-up procedure. This occurs after all adjustments have been made except for minor fine-tuning that can be done during the pre-test. Serves as verification that the systems are ready for the final test. Witnessing of pre-test by Contracting Officer's Representative (COR) is not required.
- C. Final Tests: Tests, witnessed by the COR or their representative, which demonstrate that all equipment and systems are in compliance with requirements. At VA expense, VA may utilize the services of an independent testing organization or consultant to witness the tests.

1.3 RELATED REQUIREMENTS

- A. Section 23 05 10, COMMON WORK RESULTS FOR BOILER PLANT and STEAM GENERATION: Operating and maintenance manuals
- B. Section 23 05 10, COMMON WORK RESULTS FOR BOILER PLANT and STEAM GENERATION: Demonstration, instructions and testing of temporary equipment
- C. Section 23 05 51, NOISE and VIBRATION CONTROL FOR BOILER PLANT: Sound and vibration levels; sound tests and vibration testing of rotating equipment
- D. Section 23 21 11, BOILER PLANT PIPING SYSTEMS: Leak testing of piping systems, pressure testing of non-boiler safety valves
- E. Section 23 50 11, BOILER PLANT MECHANICAL EQUIPMENT: Demonstration and testing of feedwater deaerator
- F. Section 23 09 11, INSTRUMENTATION and CONTROL FOR BOILER PLANT: Demonstration and testing of boiler plant instrumentation, controls and computer work station

1.4 QUALITY ASSURANCE

- A. Experienced, trained technical service personnel who are representatives of the equipment manufacturers and system designers shall demonstrate, provide instructions, pre-test and final test, as specified, the following equipment:
 - 1. Control systems.
 - 2. Instrumentation.
 - 3. Deaerating feedwater heater
- B. Experienced technicians shall demonstrate and provide instructions on the following equipment:
 - 1. Pumps and piping systems
 - 2. Ventilation and heating systems
 - 3. Compressed air systems
 - 4. Control and safety valves
- C. The person responsible for programming the computer workstation shall demonstrate and provide instructions on hardware, software and programming.
- D. The COR, upon request, will provide a list of personnel to receive instructions and will coordinate their attendance at agreed-upon times.
- E. All safety devices shall comply with the VHA Boiler Plant Safety Manual.

1.5 SUBMITTALS

- A. Submit in accordance with Section 01 33 23, SHOP DRAWINGS, PRODUCT DATA, AND SAMPLES.
- B. Names and qualifications of personnel performing demonstrations, instructions and tests.
- C. Certification that pre-testing is complete. Copies of boiler-burner and feedwater deaerator pre-test data as specified.
- D. Preliminary schedule of all demonstrations, instructions and final tests two weeks prior to proposed dates.
- E. Provide reports within three weeks after satisfactory completion of demonstrations, instructions, and tests. List date, type of work, persons participating, amount of time, test results, calculations of test results, test data.

PART 2 - PRODUCTS (NOT USED)

PART 3 - EXECUTION

3.1 PREPARATION FOR FINAL TESTS, DEMONSTRATIONS, AND INSTRUCTIONS

- A. Verify that equipment and systems are fully operational. Complete all start-up and pre-test activities for all equipment and systems. Complete all construction and finish work.

- B. Arrange for all test personnel for all equipment to be continuously present during one period of time so that all equipment and systems can be tested in their interrelated functions. For instance, feedwater deaerator will be tested during the boiler testing, and instrumentation performance will be evaluated in conjunction with boiler testing.
- C. Deliver maintenance and operating manuals four weeks prior to instruction period.
- D. Furnish all special tools.

3.2 FINAL TESTS

- A. Demonstrate proper operation of each equipment and system.
- B. Provide tests on equipment as specified in the individual specification sections.

3.3 STARTUP AND TESTING

- A. Coordinate the startup and contactor testing schedules with the COR. Provide a minimum of 7 days prior notice.

3.4 DEMONSTRATIONS AND TRAINING

- A. Demonstrate operation and maintenance of equipment and systems to Government personnel no more than four weeks prior to scheduled Government operation of the plant.
- B. Use operation and maintenance manuals as basis of instruction. Review contents of manuals with personnel in detail to explain all aspects of operation and maintenance.
- C. Demonstrate start-up, operation, control, adjustment, trouble-shooting, servicing, maintenance, and shut-down of each item of equipment. Allow Government personnel to practice operating the equipment under supervision of instructors.
- D. Prepare and insert additional data in operations and maintenance manuals when need for additional data becomes apparent during instructions.
- E. Provide services of manufacturer's technical representative for four hours to instruct VA personnel in operation and maintenance of units.

3.5 TIME ALLOCATED FOR DEMONSTRATIONS AND INSTRUCTIONS

- A. At least 16 total instructor hours to include computer workstation and programs.
- B. At least 8 total instructor hours to include pumps, steam turbine, feedwater deaerator, and other equipment.
- C. If project includes a temporary boiler plant, provide 16 total instructor hours on the temporary equipment.
- D. Do not exceed three trainees per session, one-four hour session, per day, per trainee.

- - - E N D - - -

SECTION 23 09 11
INSTRUMENTATION AND CONTROL FOR BOILER PLANT

PART 1 - GENERAL:

1.1 DESCRIPTION:

SCADA Modifications:

Electrical Contractor is responsible for all modifications required of the existing SCADA system. Contractor shall subcontract the SCADA system modification design to Applied Control Engineering (ACE) at 800-231-8101, www.ace-net.com. ACE shall provide Contractor with system modification drawings, programming, and specifications required for the new boiler plant control scheme. Contractor is responsible for implementing the system modifications as designed and specified by ACE. Contractor is responsible for including all costs associated with ACE's work in the Contractor's bid price.

1.2 Scope of Work

- A. ACE to supply and configure an Acromag Ethernet/IP Analog Input module which is to be mounted by Electrical Contractor in the Boiler Control Panel. The module will provide input points for the Blow Down Energy Recovery Skid, Make Up Water In and Out Temperatures.
- B. ACE to supply a new 8-port Ethernet switch to be installed by the Electrical Contractor in the existing boiler control panel. The existing 24-port switch is full and the new Acromag I/O module will require an Ethernet port.
- C. ACE to supply and install license upgrade to the existing Wonderware Historian, expanding from 100 Tags to 500 Tags.
- D. ACE to supply Wonderware InTouch HMI programming to read and display data from the new Deaerator skid and the Blow Down Energy Recovery skid. The Deaerator skid will connect via an Ethernet cable to be landed on the 24-port Ethernet switch located in the office. The Blow Down Energy Recovery skid will connect via Modbus to an existing spare Modbus-to-Ethernet Bridge device currently located in the boiler control panel.
- E. ACE to configure the existing Modbus-Ethernet Bridge device to provide SCADA communication link to the Blow Down Energy Recovery skid.
- F. ACE to modify historian and existing custom reports to include new data points.
- G. Contractor to move existing analog signal serving Condensate Storage

Tank Level Control and ON/OFF Solenoid Control Valve, from existing Acromag Ethernet IP Analog Input to existing Siemens 353 loop controller. ACE to program new level loop in existing Siemens loop controller. The Electrical Contractor to run analog output wiring to new Modulating Make Up Water Control Valve in Condensate Receiver Room.

G. New Deaerator skid, Blow Down Energy Recovery skid and existing Condensate Storage Tank control panels are to be independent of the existing SCADA system. Deaerator skid, Blow Down Energy Recovery skid and existing Condensate Storage Tank control panels are to transmit data back to the SCADA for monitoring purposes only.

H. Deaerator alarm for High Water Level shall be local at the Deaerator and send advisory signal back to existing SCADA.

I. New Deaerator panel to communicate with existing condensate transfer pumps.

3.5 STARTUP AND TESTING

- A. The contractor and/or COR will observe startup and contractor testing of selected equipment. Coordinate the startup and contractor testing schedules with the COR. Provide a minimum of 7 days prior notice.

3.6 DEMONSTRATION AND TRAINING

- A. Provide services of manufacturer's technical representative for four hours to instruct VA personnel in operation and maintenance of units.

- - - E N D - - -

SECTION 23 21 11
BOILER PLANT PIPING SYSTEMS

PART 1 - GENERAL:

1.1 DESCRIPTION:

All boiler plant piping systems, except plumbing and sanitary, including piping supports. Piping located outside of the boiler plant building is not included.

1.2 RELATED WORK:

- A. Section 23 05 10, COMMON WORK RESULTS FOR Boiler Plant and STEAM GENERATION
- B. Section 23 05 51, NOISE and VIBRATION CONTROL FOR BOILER PLANT.
- C. Section 23 07 11, HVAC and BOILER PLANT INSULATION.
- D. Section 23 50 11, BOILER PLANT MECHANICAL EQUIPMENT.
- E. Section 23 09 11, INSTRUMENTATION and CONTROL FOR BOILER PLANT.
- F. Section 23 08 11, DEMONSTRATIONS and TESTS FOR BOILER PLANT.
- G. Section 22 11 00, FACILITY WATER DISTRIBUTION

1.3 QUALITY ASSURANCE:

- A. Entire installation shall comply with ASME Power Piping Code, ASME B31.1 and appendices.
- B. Boiler External Piping, as defined in the ASME Boiler and Pressure Vessel Code, Section I, is required to be constructed and inspected in conformance with the ASME Code.
- C. Mechanics shall be skilled in their work or trade. Welders on pressure vessels or piping shall show evidence of qualification in accordance with the ASME Power Piping Code and the ASME Boiler and Pressure Vessel Code. Certify that each welder has passed American Welding Society (AWS) qualification tests for the welding processes involved, and that certification is current. Each welder shall utilize a stamp to identify all work performed by the welder. The Government reserves the right to reject any personnel found unqualified in the performance of work for which they are employed.

1.4 SUBMITTALS:

- A. Submit in accordance with Section 01 33 23, SHOP DRAWINGS, PRODUCT DATA, and SAMPLES.
- B. Piping:
 - 1. ASTM material specification number.
 - 2. Grade, class or type, schedule number.
 - 3. Manufacturer.

C. Pipe Fittings, Unions, Flanges:

1. ASTM material specification number.
2. ASME standards number.
3. Catalog cuts.
4. Pressure and temperature ratings.

D. Valves - Gate, Globe, Check:

1. Catalog cuts showing design and construction.
2. Pressure and temperature ratings.
3. Materials of construction.
4. Accessories.

E. Sight flow indicators:

1. Catalog cuts showing design and construction.
2. Pressure and temperature ratings.
3. Materials of construction.

F. Quick-Couple Hose Connectors and Steam Hose:

1. Catalog cuts showing design and construction.
2. Pressure and temperature ratings.
3. Materials of construction.
4. Type of seal between couplings.
5. Flexibility of steam hose.

G. Pressure Reducing and Regulating Valves, Back Pressure Relief Valves, Safety Valves, Relief Valves:

1. Catalog cuts showing design and construction.
2. Service limitations (type of fluid, maximum pressure and temperatures).
3. Materials of construction.
4. Flow capacity at required set pressure.
5. Predicted sound levels, at operating condition, for steam pressure reducing valves.

H. Strainers:

1. Catalog cuts showing design and construction.
2. Pressure and temperature ratings.
3. Materials of construction.
4. Strainer basket or liner mesh.
5. Pressure loss and flow rate data.

I. Steam Traps:

1. Catalog cuts showing design and construction.
2. Service limitations (maximum pressures and temperatures).

3. Materials of construction.
4. Flow rates at differential pressures shown on drawings.
5. Orifice size for each trap.

J. Flexible Connectors:

1. Catalog cuts showing design and construction.
2. Pressure and temperature ratings.
3. Materials of construction.
4. Maximum allowable lateral and axial movements.
5. Description of type of movement permitted, intermittent offset or continuous vibration.

K. Pipe Support Systems:

1. Credentials of technical personnel who will design the support systems.
2. Validation of computer program for pipe support selection.
3. Input and output data for pipe support selection program for all piping systems with pipe sizes 60 mm (2-1/2 inches) and above.
4. Boiler and feedwater deaerator steam nozzle (pipe connection) allowable and actual forces and moments imposed by connecting piping.
5. Hanger load calculation methods and results for piping systems with pipe sizes 50 mm (2 inches) and below.
6. Piping layouts showing location and type of each hanger and support.
7. Catalog cuts showing design and construction of each hanger and support and conformance of hangers and supports to MSS standards.
8. Drawings showing arrangement and sizes of all components comprising each spring-type hanger and support assembly.
9. Load rating and movement tables for all spring hangers, and seismic shock absorbing devices.

1.5 PRODUCT DELIVERY, STORAGE AND HANDLING:

All piping shall be stored and kept free of foreign material and shall be internally and externally cleaned of all oil, dirt, rust and foreign material. Deliver and store valves and pipe hangers in sealed shipping containers with labeling in place. Storage must be in dry, protected location.

1.6 INFORMATION ON PRESSURE-TEMPERATURE DESIGN OF PIPING SYSTEMS:

- A. Steam service pressures are selected to provide optimum pressure to the facilities served by the boiler plant. Main steam header pressure shall be controlled at (115_psi). Maximum pressure capability of steam

systems between boilers and through first pressure reducing valve protected by a safety valve shall be governed by the pressure/temperature relationship of the highest safety valve setting shown for the boilers.

- B. Steam distribution systems protected by safety valves following pressure reducing stations or protected by safety valves on the boilers shall be governed by the pressure/temperature relationship developed by the maximum setting of the safety valve on that system.
- C. Boiler feedwater systems between boiler feed pumps, economizers (if provided), and boilers are designed for a normal maximum temperature of 138 °C (280 °F), and emergency temperature of 213 °C (415 °F) (if economizers are provided and economizer safety relief valve setting is 1896 kPa (275 psi)). Design pressure is the greater of: boiler feed pump shut off head; or 1896 kPa (275 psi) set pressure, plus accumulation, of economizer (if provided) relief valve.
- D. Condensate collection and transfer systems to suction of boiler feed pumps are designed for maximum temperatures to 100 °C (212 °F), and pressures 276 kPa (40 psi). Vacuum return systems shall operate between 0 and 27 kPa (0 and 8 inch Hg) vacuum and equivalent steam saturation temperatures.
- E. Water service pressures are (____70psi) maximum. Systems are designed to operate under conditions of maximum available pressure.
- F. Drips, drains, blowdown, water sampling, and chemical treatment are designed, and materials and equipment are applied in accordance with the maximum pressure and temperature of the system with which they are associated.
- G. Low pressure steam, condensate, vacuum and vents are designed for service pressures and temperatures equivalent to 103 kPa (15 psi) saturated steam.
- H. Compressed air systems are designed to accommodate a maximum pressure of 850 kPa (125 psi).
- I. Instrumentation and control piping shall be provided for the service and pressure characteristics of the systems to which they are connected.

1.7 APPLICABLE PUBLICATIONS:

- A. The publications listed below form a part of this specification to the extent referenced. The publications are referenced in the text by the basic designation only.
- B. ASTM International (ASTM):
- A47/A47M-99(2009).....Standard Specification for Ferritic Malleable Iron Castings
 - A48/A48M-03(2008).....Standard Specification for Gray Iron Castings
 - A53/A53M-10.....Standard Specification for Pipe, Steel, Black and Hot-Dipped, Zinc-Coated, Welded and Seamless
 - A105/A105M-10.....Standard Specification for Carbon Steel Forgings for Piping Applications
 - A106/A106M-10.....Standard Specification for Seamless Carbon Steel Pipe For High Temperature Service
 - A126-04(2009).....Standard Specification for Gray Iron Castings for Valves, Flanges and Pipe Fittings
 - A193/A193M-10.....Standard Specification for Alloy-Steel and Stainless Steel Bolting Materials for High Temperature Service
 - A194/A194M-10.....Standard Specification for Carbon and Alloy Steel Nuts for Bolts for High-Pressure or High-Temperature Service, or Both
 - A197/A197M-00(2006).....Standard Specification for Cupola Malleable Iron
 - A216/A216M-08.....Standard Specification for Steel Castings, Carbon, Suitable for Fusion Welding, For High Temperature Service
 - A234/A234M-10.....Standard Specification for Piping Fittings of Wrought Carbon Steel and Alloy Steel for Moderate and High Temperature Service
 - A269-10.....Standard Specification for Seamless and Welded Austenitic Stainless Steel Tubing for General Service
 - A395/A395M-99(2009).....Standard Specification for Ferritic Ductile Iron Pressure-Retaining Castings for use at Elevated Temperatures

- A536-84(2009).....Standard Specification for Ductile Iron
Castings
- B61-08.....Standard Specification for Steam or Valve
Bronze Castings
- B62-09.....Standard Specification for Composition Bronze
or Ounce metal Castings
- B88/B88M-09.....Standard Specification for Seamless Copper
Water Tube
- C. American Society of Mechanical Engineers (ASME):
- Boiler and Pressure Vessel Code: ~~2007~~2010 Edition with current Addenda
- Section I.....Power Boilers
- Section IX.....Welding and Brazing Qualifications
- B16.3-2006.....Malleable Iron Threaded Fittings
- B16.4-2006.....Gray Iron Threaded Fittings
- B16.5-2009.....Pipe Flanges and Flanged Fittings: NPS ½
Through 24
- B16.9-2007.....Factory Made Wrought Buttwelding Fittings
- B16.11-2009.....Forged Fittings, Socket-Welding and Threaded
- B16.22-2001.....Wrought Copper and Copper Alloy Solder Joint
Pressure Fittings
- B31.1-2010.....Power Piping
- D. Manufacturers Standardization Society of the Valve and Fittings
Industry (MSS):
- SP-45-03(2008).....Bypass and Drain Connections
- SP-58-2009.....Pipe Hangers and Supports-Materials, Design,
Manufacture, Selection, Application, and
Installation
- SP-69-2003.....Pipe Hangers and Supports-Selection and
Application
- SP-80-2008.....Bronze, Gate, Globe, Angle and Check Valves
- SP-89-2003.....Pipe Hangers and Supports-Fabrication and
Installation Practices
- SP-90-2000.....Guidelines on Terminology for Pipe Hangers and
Supports
- SP-97-2006.....Integrally Reinforced Forged Branch Outlet
Fittings - Socket Welding, Threaded and
Buttwelding Ends

SP-127-2001.....Bracing for Piping Systems Seismic - Wind -
Dynamic Design, Selection, Application

E. National Fire Protection Association (NFPA):

30-2008.....Flammable and Combustible Liquids Code

31-2011.....Standard for the Installation of Oil Burning
Equipment

F. American Welding Society (AWS):

B2.1-2009.....Specification for Welding Procedure and
Performance Qualification

G. Pipe Fabrication Institute (PFI):

PFI ES-24-08.....Pipe Bending Methods, Tolerances, Process and
Material Requirements

PART 2 - PRODUCTS:

2.1 STEAM PIPING (HPS (115 PSIG)):

A. Pipe: Carbon steel, ASTM A53 Grade B or ASTM A106 Grade B, seamless or electric resistance welded (ERW). Schedule 40 for piping with welded ends, Schedule 80 for piping with threaded ends.

B. Joints:

1. Pipe sizes 65 mm (2-1/2 inches) and above: Butt-welded

2. Pipe sizes 50 mm (2 inches) and below: Threaded, butt-welded, or socket-welded.

C. Fittings:

1. Welded joints: Steel, ASTM A234, Grade B, ASME B16.9, same schedule as adjoining pipe, all elbows long radius.

2. Threaded joints: Forged steel, ASME B16.11, 13,790 kPa (2000 psi class; or malleable iron, ASTM A47 or A197, ASME B16.3, 2050 kPa (300 psi) class.

3. Socket-welded joints: Forged steel, ASME B16.11, 13,790 kPa (2000 psi) class.

D. Unions on Threaded Piping: Forged steel, 13,800 kPa (2000 psi) class or 20,680 kPa (3000 psi) class; or malleable iron, 2050 kPa (300 psi) on piping 50 mm (2 inches) and under.

E. Flanges and Bolts: Forged steel weld neck, ASME B16.5, ASTM A105, 2050 kPa (300 psi) class. Bolts shall be high strength steel ASTM A193, Class 2, Grade B8. Nuts shall be ASTM A194.

2.2 STEAM PIPING (LPS (< 15 PSIG):

- A. Pipe: Carbon steel, ASTM A53 Grade B or ASTM A106 Grade B, seamless or electric resistance welded (ERW). Schedule 40 for piping with welded ends, Schedule 80 for piping with threaded ends.
- B. Joints:
 - 1. Pipe sizes 65 mm (2-1/2 inches) and above: Butt-welded
 - 2. Pipe sizes 50 mm (2 inches) and below: Threaded, butt-welded, or socket-welded.
- C. Fittings:
 - 1. Welded joints: Steel, ASTM A234, Grade B, ASME B16.9, same schedule as adjoining pipe, all elbows long radius.
 - 2. Threaded joints: Forged steel, ASME B16.11, 13,790 kPa (2000 psi class; or malleable iron, ASTM A47 or A197, ASME B16.3, 2050 kPa (300 psi) class.
 - 3. Socket-welded joints: Forged steel, ASME B16.11, 13,790 kPa (2000 psi) class.
- D. Unions on Threaded Piping: Forged steel, 13,800 kPa (2000 psi) class or 20,680 kPa (3000 psi) class; or malleable iron, 2050 kPa (300 psi) on piping 50 mm (2 inches) and under.
- E. Flanges and Bolts: Forged steel weld neck, ASME B16.5, ASTM A105, 2050 kPa (150 psi) class. Bolts shall be high strength steel ASTM A193, Class 2, Grade B8. Nuts shall be ASTM A194.

2.2 STEAM CONDENSATE PIPING:

- A. Includes all gravity, drip return, pumped and vacuum systems. Does not include piping system between boiler feed pumps and boilers.
- B. Pipe: Carbon steel, ASTM A53 Grade B or ASTM A106 Grade B, seamless or ERW, Schedule 80.
- C. Joints:
 - 1. Pipe sizes 65 mm (2-1/2 inches) and above: Butt-welded.
 - 2. Pipe sizes 50 mm (2 inches) and below: Threaded, butt-welded or socket-welded.
- D. Fittings:
 - 1. Welded joints: Steel, ASTM A234, Grade B, ASME B16.9, same schedule as adjoining pipe.

- 2. Threaded joints: Forged steel, ASME B16.11, 13,790 kPa (2000 psi class; or malleable iron, ASTM A47 or A197, ASME B16.3, 2050 kPa (300 psi) class.
- 3. Socket-welded joints: Forged steel, ASME B16.11, 13,800 kPa (2000 psi) class.
- E. Unions on Threaded Piping: Forged steel, 13,800 kPa (2000 psi) class or 20,680 kPa (3000 psi) class; or malleable iron, 2050 kPa (30 psi). On piping 50 mm (2 inches) and under.
- F. Flanges: Forged steel weld neck, ASTM A105, ASME B16.5, 1025 kPa (150 psi).

2.3 BOILER FEEDWATER PIPING:

- A. Piping from boiler feedwater pump discharge to inlet of boilers.
- B. Pipe: Carbon steel, ASTM A53 Grade B or ASTM A106 Grade B, seamless or ERW. Piping with threaded joints shall be Schedule 80; welded joints Schedule 40.
- C. Joints:
 - 1. Pipe sizes 65 mm (2-1/2 inches) and above: Butt-welded.
 - 2. Pipe sizes 50 mm (two inches) and below: Threaded, butt-welded, or socket-welded.
- D. Fittings:
 - 1. Butt-welded Joints: Steel, ASTM A234, Grade B, ASME B16.9, same schedule as adjoining pipe.
 - 2. Threaded Joints: Forged steel, ASME B16.11, 13,790 kPa (2000 psi class; or malleable iron, ASTM A47, ASME B16.3, 2050 kPa (300 psi) class.
 - 3. Socket-welded joints: Forged steel, ASME B16.11, 13,800 kPa (2000 psi) class.
- E. Unions: Forged steel, 13,800 kPa (2000 psi) class or 20,680 kPa (3000 psi) class; or malleable or ductile iron, 2050 kPa (300 psi) class.
- F. Flanges and Bolts: Forged steel weld neck, ASME B16.5, ASTM A105, 2050 kPa (300 psi) pressure class. Bolts shall be High strength ASTM A193, Class 2, Grade B8. Nuts shall be ASTM A194.

2.4 BOILER BLOWOFF PIPING:

- A. From boiler bottom blowoff connection to blowoff tank. Connections between boiler accessories drain valves and blowoff lines.
- B. Pipe: Carbon steel, ASTM A106, Grade B, seamless, Schedule 80.
- C. Joints: Butt-welded.

- D. Fittings: Steel, ASTM A234, Grade B, ASME B16.9, same schedule as adjoining pipe, all elbows long radius, no tees or crosses permitted.
- E. Flanges: Forged steel weld neck, ASME B16.5, ASTM A105, 2050 kPa (300 psi).

2.5 DRAIN PIPING FROM BOILER ACCESSORIES TO DRAIN VALVE:

- A. Drain piping from water column, low water cutoffs, gage glass, water level sensor, remote water level devices (where applied).
- B. Pipe: Carbon steel, ASTM A106, seamless, Schedule 40.
- C. Joints: Threaded.
- D. Fittings: Forged steel, ASME B16.11, 13,790 kPa (2000 psi class); or malleable iron, ASTM A47 or A197, ASME B16.3, 2050 kPa (300 psi) class.
- E. Unions: Forged steel, 13,800 kPa (2000 psi) class or 20,680 kPa (3000 psi) class; or malleable iron, 2050 kPa (300 psi) class.

2.6 VENT LINES FROM TANKS AND SAFETY AND RELIEF VALVES:

- A. Pipe: Carbon steel, ASTM A53 Grade B or A106 Grade B, seamless or ERW, Schedule 40.
- B. Joints:
 - 1. Pipe sizes 65 mm (2-1/2 inches) and above: Butt-welded.
 - 2. Pipe sizes 50 mm (2 inches) and below: Threaded or butt-welded.
- C. Fittings:
 - 1. Welded Joints: Steel, ASTM A234 Grade B, ASME B16.9, same schedule as adjoining pipe.
 - 2. Threaded Joints: Cast iron, ASME B16.4, 850 kPa (125 psi).
- D. Unions: Forged steel, 13,800 kPa (2000 psi) class or 20,680 kPa (3000 psi) class; or malleable iron, 1025 kPa (150 psi) class.
- E. Flanges: Forged steel weld neck, ASME B16.5, ASTM A105, 1025 kPa (150 psi).

2.7 COLD WATER (MAKE-UP WATER) PIPING:

- B. City Water: See Section 22 11 00, FACILITY WATER DISTRIBUTION.

2.8 BOILER WATER SAMPLING, CONTINUOUS BLOWDOWN:

- A. Pipe: Steel, ASTM A106 Grade B, seamless, Schedule 80.
- B. Joints: Threaded.
- C. Fittings: Forged steel, ASME B16.11, 13,790 kPa (2000 psi class); or malleable iron, ASTM A47 or A197, ASME B16.3, 2050 kPa (300 psi) class. Fittings between boiler and first stop valve must be forged steel, ASME B16.11, 13,790 kPa (2000 psi) or 20,700 kPa (3000 psi) class.
- D. Unions: Malleable iron, 2050 kPa (300 psi) class.

2.9 FEEDWATER SAMPLING AND CHEMICAL FEED PIPING:

- A. Pipe: Stainless steel tubing, ASTM A269, Type 316.
- B. Fittings: Stainless steel Type 316 welding fittings.

2.10 MISCELLANEOUS PIPING:

- A. Instrument and Control Piping (Sensing Point to Transmitter, Controller, or Other Instrument): Construction shall be same as specified for main service.
- B. Drain Piping (All Drain Piping Discharging to Floor Drain-From Drain Valve to Floor Drain):
 - 1. Pipe: Carbon steel, ASTM A53 Grade B or ASTM A106 Grade B, seamless or ERW, Schedule 40.
 - 2. Fittings and Unions: Forged steel, ASME B16.11, 13,790 kPa (2000 psi class); or malleable iron, 1025 kPa (150 psi), threaded.
- C. Pump Recirculation:
 - 1. Pipe: Carbon steel, ASTM A53 Grade B or ASTM A106 Grade B, seamless or ERW, double extra strong. Schedule 40 permitted on all lines 1500 mm (5 feet) or more from the recirculation orifice.
 - 2. Joints: Threaded.
 - 3. Fittings: Forged steel, ASME B16.11, 13,790 kPa (2000 psi class); or malleable iron, ASTM A47 or A197, ASME B16.3, 2050 kPa (300 psi) class, except 1025 kPa (150 psi) class permitted on all lines 1500 mm (5 feet) or more from the recirculation orifice.
 - 4. Unions: Forged steel, 13,800 kPa (2000 psi) class or 20,680 kPa (3000 psi) class; or malleable iron, ASTM A47 or A197, same pressure class as nearest fittings.

2.11 DIELECTRIC FITTINGS:

Provide threaded dielectric unions for pipe sizes 50 mm (2 inches) and under. For 65 mm (2-1/2 inches) and above, provide copper and steel flanges electrically isolated at gasket and by sleeves at bolts. Fittings on cold water and soft water lines shall be rated for 690 kPa (100 psi), 27 °C (80 °F). Fittings on steam condensate lines shall be rated at 510 kPa (75 psi), 120 °C (250 °F). Fittings on other services shall be rated for the maximum pressure and temperature conditions of the service.

2.12 VALVES; GATE, GLOBE, PLUG, CHECK, BALL, BUTTERFLY, VENT COCKS:

- A. Valves for particular services are generally specified as Type Numbers. The Type Numbers are defined below. All valves of the same type shall be the products of a single manufacturer. Comply with MSS SP-45, MSS

SP-80, and ASME B31.1. Design valves for the service fluids and conditions. Pressure-temperature ratings listed are minimum requirements. Packing and gaskets shall not contain asbestos.

B. Valve Type Designations:

1. Gate Valves:

- a. Type 101: Cast steel body ASTM A216 WCB, rated for 1025 kPa at 260 °C (150 psi at 500 °F), 11-1/2 to 13 percent chromium stainless steel flexible wedge and hard faced (stellite) or nickel copper alloy seats, 1025 kPa (150 psi) ASME flanged ends, OS&Y, rising stem, bolted bonnet.

- 1) Provide factory installed globe-valved warm-up bypass when main valve is 75 mm (3 inch) pipe size or greater and serves steam main longer than 6 m (20 feet). Conform to MSS SP-45.
- 2) Drill and tap bosses for connection of drains. Conform to MSS SP-45.

- b. Type 102: Cast iron body ASTM A126 Class B, rated for 1725 kPa (250 psi) saturated steam, 3440 kPa (500 psi) WOG, bronze wedge and seats, 1725 kPa (250 psi) ASME flanged ends, OS&Y, rising stem, bolted bonnet, renewable seat rings.

- 1) Provide factory installed globe-valved bypass when main valve is 75 mm (3 inch) pipe size or greater and serves steam main longer than 6 m (20 feet). Conform to MSS SP-45.
- 2) Drill and tap bosses for connection of drains if valve is in steam service. Conform to MSS SP-45.

- c. Type 103: Cast iron body ASTM A126 Class B, rated for 850 kPa (125 psi) saturated steam, 1375 kPa (200 psi) WOG, bronze or bronze faced wedge and seats, 850 kPa (125 psi) ASME flanged ends, OS&Y, rising stem, bolted bonnet, renewable seat rings.

- 1) Provide factory installed globe-valved bypass when main valve is 75 mm (3 inch) pipe size or greater and serves steam main longer than 6 m (20 feet). Conform to MSS SP-45.
- 2) Drill and tap bosses for connection of drains if valve is in steam service. Conform to MSS SP-45.

- d. Type 104: Bronze body ASTM B61, rated for 1375 kPa (200 psi) saturated steam, 2750 kPa (400 psi) WOG, bronze wedges and Monel or stainless steel seats, threaded ends, rising stem, union bonnet.

- e. Type 105: Forged steel body ASTM A105, rated for 2050 kPa at 216 °C (300 psi at 420 °F) minimum, Class 4130 kPa (600 psi) or Class 5500 kPa (800 psi), hardened stainless steel or stellite wedge and seats, threaded ends, OS&Y, rising stem, bolted bonnet.
 - f. Type 106: Cast steel body ASTM A216 WCB, rated for 2050 kPa (300 psi), 11-1/2 to 13 percent chromium stainless steel flexible wedge and hard faced (stellite) or nickel copper alloy seats, 1025 kPa (150 psi) ASME flanged ends, OS&Y, rising stem, bolted bonnet.
 - 1) Provide factory installed globe-valved warm-up bypass when main valve is 75 mm (3 inch) pipe size or greater and serves steam main longer than 6 m (20 feet). Conform to MSS SP-45.
 - 2) Drill and tap bosses for connection of drains. Conform to MSS SP-45.
2. Globe Valves:
- a. Type 201: Cast steel body ASTM A216 WCB, rated for 1025 kPa at 260 °C (150 psi at 500 °F), 11-1/2 to 13 percent chromium stainless steel or stellite disc and seat, 1025 kPa (150 psi) ASME flanged ends, OS&Y, rising stem, bolted bonnet, renewable seat rings. Drill and tap bosses for connection of drains where shown. Conform to MSS SP-45.
 - b. Type 202: Cast iron body ASTM A126 Class B, rated for 1725 kPa (250 psi) saturated steam, 3440 kPa (500 psi) WOG, bronze or bronze faced disc and seat, 1725 kPa (250 psi) ASME flanged ends, OS&Y, rising stem, bolted bonnet, renewable seat rings. Drill and tap bosses for connection of drains where shown. Conform to MSS SP-45.
 - c. Type 203: Cast iron body ASTM A126 Class B, rated for 850 kPa (125 psi) saturated steam, 1375 kPa (200 psi) WOG, bronze or bronze-faced disc (Teflon or composition facing permitted) and seat, 850 kPa (125 psi) ASME flanged ends, OS&Y, rising stem, bolted bonnet, renewable seat rings.
 - d. Type 204: Bronze body ASTM B61, rated for 1375 kPa (200 psi) saturated steam, 2750 kPa (400 psi) WOG, hardened stainless steel disc and seat, threaded ends, rising stem, union bonnet, renewable seat rings.
 - e. Type 205: Forged steel body ASTM A105, rated for 2050 kPa at 216 °C (300 psi at 420 °F) minimum, Class 4130 kPa (600 psi) or Class

5500 kPa (800 psi), stainless steel disc, stellite seat, threaded ends, OS&Y, rising stem, bolted bonnet.

3. Check Valves:

- a. Type 401: Not used.
- b. Type 402: Swing-type, cast iron body ASTM A126 Class B, rated for 1725 kPa (250 psi) saturated steam, 3440 kPa (500 psi) WOG, bronze or bronze-faced disc and seat, 1725 kPa (250 psi) ASME flanged ends, bolted cover, renewable disc and seat.
- c. Type 403: Swing-type, cast iron body ASTM A126 Class B, rated for 850 kPa (125 psi) saturated steam, 1375 kPa (200 psi) WOG, bronze or bronze-faced disc and seat, 850 kPa (125 psi) ASME flanged ends, bolted cover, renewable disc and seat.
- d. Type 404: Swing-type, bronze body ASTM B61, rated for 1375 kPa (200 psi) saturated steam, 2750 kPa (400 psi) WOG, bronze disc, threaded ends, regrinding disc.
- e. Type 405: Lift-type, forged steel body ASTM A105, rated for 2050 kPa at 216 °C (300 psi at 420 °F) minimum (Class 4130 kPa (600 psi) or 5500 kPa (800 psi)), hardened stainless steel disc, hard faced seat, bolted cover, threaded ends.
- f. Type 406: Swing-type, Type 316 stainless steel body, disc and hanger, rated for 1725 kPa at 182 °C (250 psi at 360 °F) minimum.
- g. Type 407: Silent spring-loaded wafer type, cast iron body ASTM A48 or A126 Class B, rated for 850 kPa (125 psi) water, 121 °C (250 °F).
- h. Type 408: Silent spring-loaded wafer type, cast steel ASTM A216 WCB or cast iron ASTM A48 or A126 body, rated for 2050 kPa (300 psi) water, 121 °C (250 °F), stainless steel trim.

C. Boiler Valves:

1. Steam Non-Return Stop Check Valves:

- a. Type: Straight-way Y-pattern, with dash-pot and piston and tapped drain openings, OS&Y, bolted bonnet, rising stem. Provide angle pattern only if shown on the contract drawings.
- b. Construction: Cast steel body ASTM A216 WCB, rated for 2050 kPa (300 psi) saturated steam, stellite faced steel disc, alloy steel seat, 2050 kPa (300 psi) ASME flanged ends.

- c. Operation: Valves shall automatically close tightly when boiler steam pressure becomes less than that of the steam header. Valves shall operate without sticking or chattering.
- 2. Stop Valves for Soot Blower, Steam Vents on Boiler Drums and Steam Lead, Steam Pressure Gage:
 - a. Installation of steam pressure gage shut-off valves shall conform to ASME Boiler and Pressure Vessel Code, Section I.
 - b. Soot blower angle stop valves (water tube boilers), OS&Y, chain operated, cast or forged steel, 1375 kPa (200 psi) steam rating, renewable seat and disc.
 - c. Gate valves, two inches and under: Type 105.
- 3. Valves in Drain Lines from Steam Stop-Check Valve, Water Column, Gage Glass, Low Water Cut-offs, Soot Blower:
 - a. Gate valves, two inches and under: Type 105.
 - b. Check valves, two inches and under: Type 405.
- D. Steam above 100 kPa (15 psi), all valves in steam pressure reducing stations:
 - 1. Gate valves, 50 mm (2 inches) and under: Type 105.
 - 2. Gate valves, 65 mm (2-1/2 inches) and above: Type 106.
 - 3. Globe valves, 65 mm (2-1/2 inches) and above: Type 202.
- E. Steam 100 kPa (15 psi) and under:
 - 1. Gate Valves, 50 mm (2 inches) and under: Type 105.
 - 2. Gate valves, 65 mm (2-1/2 inches) and above: Type 101.
- F. Boiler Feedwater from Pumps to Boilers, Recirculation:
 - 1. Gate valves, 50 mm (2 inches) and under: Type 105.
 - 2. Gate valves, 65 mm (2-1/2 inches) and above: Type 106.
 - 3. Check valves, at boiler feed pump discharge: Type 408.
 - 4. Check valves, at boiler, 50 mm (2 inches) and under: Type 405.
 - 5. Check valves, at boiler, 65 mm (2-1/2 inches) and above: Type 402.
- G. Condensate, Condensate Transfer, Boiler Feedwater from Feedwater Deaerator to Boiler Feed Pump Suction, Overflow, Control and Instrument Piping for Condensate Storage Tank and for Feedwater Deaerator:
 - 1. Gate valves, 50 mm (2 inches) and under: Type 104.
 - 2. Gate valves, 65 mm (2-1/2 inches) and above: Type 103.
 - 3. Check valves 50 mm (2 inches) and under: Type 404.
 - 4. Check valves, 65 mm (2-1/2) inches and above: Type 403.
 - 5. Check valves on pump discharge, all sizes: Type 407.

H. Boiler Water Sampling, Continuous Blowdown:

1. Gate Valves, 50 mm (2 inches) and under: Type 104.
2. Globe valves, 50 mm (2 inches) and under: Type 204.
3. Check valves, 50 mm (2 inches) and under: Type 404.
4. Ball valves, 50 mm (2 inches) and under: Type 502.
5. Continuous Blowdown Flow Control Valve: Bronze or forged steel angle-type body, rated for 2050 kPa at 288 °C (300 psi at 550 °F), hardened stainless steel disc and seat, threaded ends, rising stem, union bonnet, graduated micrometer-type dial and pointer showing amount of valve opening. Furnish valve blowdown chart showing flow rate versus valve opening based on 850 kPa (125 psi) boiler drum pressure.

I. Feedwater Sampling:

1. Ball valves, 50 mm (2 inches) and under: Type 501.
2. Check valves, 50 mm (2 inches) and under: Type 406.

J. Chemical Feed System (including inlet and drain valves on shot type chemical feeders):

1. Ball valves, 50 mm (2 inches) and under: Type 501.
2. Check valves, 50 mm (2 inches) and under: Type 406.

K. Compressed Air:

1. Gate valves, 50 mm (2 inches) and under: Type 104.
2. Ball valves, 50 mm (2 inches) and under: Type 502.

L. City (Cold) Water: See Section 22 11 00, FACILITY WATER DISTRIBUTION.

M. Soft Water: See Section 22 31 11, WATER SOFTENERS.

N. Instrumentation and Control Piping:

Ball valves, 50 mm (2 inches) and under: Type 502.

O. Non-Boiler Blowdowns, Drains, Flow Sensing Lines:

1. Gate valves, 50 mm (2 inches) and under: Type 104.
2. Ball valves, 50 mm (2 inches) and under: Type 503

2.13 SIGHTFLOW INDICATORS:

- A. Provide, where shown, to allow observation of flow in piping systems.
- B. Type: In line, dual portholes on opposite sides, with safety shield, with or without rotor as shown on the drawings. Where provided, rotor shall have minimum of three vanes.
- C. Construction: Cast iron or bronze body, tempered borosilicate window, PTFE seals (except Buna-N on oil service), threaded ends on pipe sizes under 65 mm (2-1/2 inches), flanged ends on sizes 65 mm (2-1/2 inches)

and above. Pressure and temperature ratings shall be equivalent to requirements for valves on the same pipelines.

- D. Safety Shield: Transparent wrap-around overlap covering entire sightflow indicator, designed to protect personnel from failure of indicator. Shield shall fit the indicator tightly and be suitable for 1030 kPa, 150 °C (150 psi, 300 °F).

2.15 SAFETY VALVES, RELIEF VALVES, SAFETY RELIEF VALVES AND ACCESSORIES:

- A. Provide valves and accessories to protect piping systems and pressure vessels from over-pressure. All valves shall comply with ASME Boiler and Pressure Vessel Code (Section I and VIII). Flow capacities shall be certified by National Board of Boiler and Pressure Vessel Inspectors (NB).
- B. Boiler and Economizer Service: Refer to Section 23 52 39, FIRE-TUBE BOILERS, Section 23 52 33, WATER-TUBE BOILERS.
- C. Steam Service (Pressure Vessels and Piping Systems): Refer to schedules on drawings for set pressures and capacities. Provide lifting levers, stainless steel trim, lapped seats on cast iron valves, EPDM o-rings on bronze valves.
- D. Compressed Air Service: Refer to Section 23 50 11, BOILER PLANT MECHANICAL EQUIPMENT.
- E. Drip Pan Ells: Cast iron factory-built safety valve discharge fitting with pipe-within-pipe slip-type connection to vertical vent pipe, basin for collecting condensate from vent pipe, drain connections on basin and at base of ell.

2.16 STEAM PRESSURE REDUCING VALVES

- A. Type: Single-seated, diaphragm operated, spring-loaded, steam pilot-controlled, normally closed, packless, adjustable set pressure. Pilot shall sense controlled pressure downstream of main valve.
- B. Service: Provide controlled reduced pressure to steam piping systems. Design for saturated steam at pressures shown on drawings or equipment requirements.
- C. Performance: Pressure control shall be smooth, continuous. Maximum 10 percent deviation from set pressure over an 18/1 turndown. Refer to schedules on drawings for flow and pressure requirements. Maximum flow capability of each valve shall not exceed capacity of downstream safety valves.
- D. Construction:

1. Main Valve: Cast iron body rated for 1725 kPa (250 psi), threaded ends, for pipe sizes 50 mm (2 inches) and under. Cast steel body rated for 1025 kPa (150 psi) ASME flanged ends, or cast iron body 1725 kPa (250 psi) ASME flanged ends, for pipe sizes above 50 mm (2 inches). Valve plug and seat shall be replaceable, Type 316 stainless steel or Monel. Stainless steel stem.
2. Pilot Valve: Valve plug and seat shall be replaceable, stainless steel or Monel.
- E. Direct Digital Control Valves: May be furnished in lieu of steam operation. All specification requirements for steam operated valves shall apply. Valves shall be normally closed.
- F. Pneumatically-Controlled Valves: May be furnished in lieu of steam operation. All specification requirements for steam-operated valves apply. Valves shall close on failure of air supply.
- G. Sound Levels: Refer to requirements in Section 23 05 51, NOISE and VIBRATION CONTROL FOR BOILER PLANT.

2.17 STRAINERS, Y-TYPE

- A. Provide as shown on steam, water and compressed air piping systems.
- B. Type: Open-end removable cylindrical screen. Threaded blow-off connection.
- C. Construction:
 1. Steam Service 420 to 1025 kPa (61 to 150 psi): Cast steel rated for 1025 kPa (150 psi) saturated steam with 1025 kPa (150 psi) ASME flanged ends, or cast iron with 1725 kPa (250 psi) ASME flanged ends, for pipe sizes above 50 mm (2 inches). Cast iron or bronze, rated for saturated steam at 1025 kPa (150 psi) threaded ends, for pipe sizes 50 mm (2 inches) and under.
 2. Steam Service 415 kPa (60 psi) and under, water (except boiler feed between feedwater pumps and boilers), compressed air: Cast iron rated for 850 kPa (125 psi) saturated steam, 1200 kPa (175 psi) WOG, with 850 kPa (125 psi) ASME flanged ends for pipe sizes above 50 mm (2 inches). Cast iron or bronze, threaded ends, rated for 850 kPa (125 psi) saturated steam, 1200 kPa (175 psi) WOG, for pipe sizes 50 mm (2 inches) and under.
 3. Boiler Feed between Feedwater Pumps and Boilers: Cast steel rated for 1725 kPa at 232 °C (250 psi at 450 °F) with 2050 kPa (300 psi) ASME flanged ends, or cast iron with 1725 kPa (250 psi) ASME flanged ends, for pipe sizes above 50 mm (2 inches). Cast iron or bronze,

threaded ends, rated for 1725 kPa at 232 °F (250 psi at 450 °F) for pipe sizes 50 mm (2 inches) and under.

- D. Screen: Monel or stainless steel, free area not less than 2-1/2 times flow area of pipe. For strainers 80 mm (3 inch) pipe size and smaller, diameter of openings shall be 0.8 mm (0.033 inch) or less on steam service, 1.3 mm (0.05 inch) or less on water service, 0.3 mm (0.01-inch) or less on compressed air service. For strainers 100 mm (4 inch) pipe size and greater, diameter of openings shall be 1.3 mm (0.05 inch) on steam service, 3 mm (0.125 inch) on water service. Provide 80 mesh stainless steel screen liner on all strainers installed upstream of water meters or control valves.
- E. Accessories: Gate or ball valve and quick-couple hose connection on all blowoff connections. These items are specified elsewhere in this section.

2.18 STEAM TRAPS

- A. Application: Steam line drip points and heat exchangers. Each type furnished by a single manufacturer.
- B. Type: Inverted bucket type with thermostatic vent in bucket except closed float-thermostatic on discharge side of pressure reducing stations and on all heat exchangers. Refer to the drawings for trap locations, capacity and size, differential operating pressures, and design pressure.
- C. Bodies: Cast iron or stainless steel. Construction shall permit ease of removal and servicing working parts without disturbing connected piping.
- D. Floats: Stainless steel.
- E. Valves: Hardened chrome-steel.
- F. Mechanism and Thermostatic Elements: Stainless steel mechanisms. Bimetallic strip air vent on inverted bucket traps.
- G. Identification: Label each trap at the factory with an identification number keyed to number that is shown on the drawings. Label shall be a metal tag permanently affixed to the trap.
- H. Factory-Packaged Trap Station: As an option for drip points requiring isolating valves, strainer, trap, trap monitoring device or ports for future monitoring device, and valved test ports, provide factory-packaged trap station including these features

2.26 FLEXIBLE CONNECTORS

A. Provide flexible connectors as shown to allow differential movements of pumps and piping systems subject to thermal expansion, to serve as vibration isolators between air compressors and piping systems, and to allow connection of steam or compressed air atomizing media for oil burners on water tube boilers.

B. Units for Water Service

1. Service: Refer to schematic diagrams for pressure, temperature and movement requirements. If requirements are not shown on the drawings, units shall be designed for maximum system pressure, temperature, axial movement and lateral movement.

2. Construction

- a. Teflon Bellows Type: Molded Teflon bellows with metal reinforcing rings, flanged ends, bolted limit rods.
- b. Stainless Steel Bellows Type: Multi-ply stainless steel with flanged ends, bolted limit rods.
- c. Flexible Metal Hose Type: Corrugated stainless steel or bronze hose wrapped with wire braid sheath. Ends shall be threaded, with union connectors, for pipe sizes 50 mm (2 inches) and below, flanged for pipe sizes 65 mm (2-1/2 inches) and greater.

C. Units for Compressed Air Service Only:

- 1. Service: Designed for 93 °C (200 °F), 1025 kPa (150 psi), 13 mm (1/2-inch) intermittent offset.
- 2. Construction. Flexible corrugated stainless steel or bronze hose wrapped with wire braid sheath. Provide threaded ends with union connectors.

D. Units for Atomizing Media Service(Steam, Compressed Air) and Steam Safety Valve Drip Pan Ell Drains:

- 1. Service: Designed for saturated steam at set pressure of boiler safety valves or for set pressure of compressor relief valve, whichever is greater. Hose shall be designed for bend radii to suit location of connection points to burner piping system. Hose shall also be designed for intermittent flexing.
- 2. Construction: Flexible corrugated stainless steel or bronze hose wrapped with wire braid sheath. Provide threaded ends with union connectors.

2.20 PIPING SUPPORT SYSTEMS

A. Provide an engineered piping support system with all hangers, supports and anchors designed and located by experienced technical pipe support

specialists, utilizing piping system design and analysis software. The system design must be completely documented and submitted for review.

- B. All pipe hangers and supports, and selection and installation shall comply with MSS SP-58, SP-69, SP-89, SP-90, SP-127.
- C. All pipe hanger and support devices must be in compliance with specified MSS SP-58 type numbers, have published load ratings, and be products of engineered pipe support manufacturers.
- D. All pipe stresses and forces and moments on connecting equipment and structures shall be within the allowances of the ASME B31.1 code, applicable building codes, and equipment manufacturer's design limits.
- E. Piping that expands and contracts horizontally including steam, steam condensate, boiler feed, condensate transfer, shall be supported by roller or sliding type hangers and supports except when long vertical hanger rods permit sufficient horizontal movement with the vertical angles of the rods less than 4 degrees.
- F. Piping that expands and contracts vertically including steam, steam condensate, boiler feed, condensate transfer, shall be supported by engineered variable spring and spring cushion hangers. Utilize MSS SP-69 selection requirements and guidelines. Vibration isolator hanger types are not permitted.
- G. Piping system anchors shall be engineered and located to control movement of piping that is subject to thermal expansion.
- H. Prior to construction, submit complete engineering calculation methods and results, descriptions of all devices with MSS numbers, sizes, load capabilities and locations. Submit calculations on all moments and forces at anchors and guides, all hanger loads, all pipe stresses that are within 20% of the code allowable or exceed the ASME B31.1 code allowable, all pipe movements at supports.
- I. Detailed Design Requirements:
 - 1. Piping system design and analysis software shall be current state of the art that performs B31.1 Code analyses, and shall be utilized to analyze pipe movement and deflection, pipe stresses, pipe support forces and moments, and for selection of pipe support types and sizes. //Seismic restraint calculations shall utilize the applicable shock spectra for the type of building structure, type of supported system, and the locality. Comply with MSS SP-127.//
 - 2. Each support for piping 60 mm (2-1/2 inches) and above shall be completely engineered to include location, type and size, hot and

- cold loads and movement. Submit layout drawings showing precise support locations and submit individual drawings for each support assembly showing all components, sizes, loadings.
3. Supports for piping 50 mm (2 inches) and below shall be engineered in general terms with approximate locations, typical support types and sizes, approximate movements. Submit layout drawings showing general locations and support types and sizes.
 4. Obtain permissible loadings (forces and moments) for equipment nozzles (pipe connections) from the manufacturer of the boilers, the feedwater deaerator and any other equipment as necessary. Professional structural engineer shall verify capability of building structure to handle piping loads.
 5. The project drawings may show locations and types of resilient supports including rollers and springs, and may also show special supports including anchors, guides and braces. Comply with the drawing requirements unless it is determined that piping may be overstressed or supports overloaded. Refer conflicts to the COR.
 6. Variable spring hangers conforming the MSS SP-58, Type 51, shall support all piping that expands vertically from thermal effects which may include connected equipment, such as boilers. Spring rates must be selected to avoid excessive load transfer to the connected equipment as the piping expands vertically. Vibration-type spring isolators are not acceptable. Light duty spring hangers, MSS SP-58, Type 48, may be utilized on loads of 90 kg (200 lb) or less, and vertical movement of 3 mm (0.125 inches) or less. Spring cushion hangers, MSS SP-58, Type 49, may be utilized for vertical movement of 3 mm (0.125 inches) or less.
 7. Locate supports to permit removal of valves and strainers from pipelines without disturbing supports.
 8. If equipment and piping arrangement differs from that shown on the drawings, support locations and types shall be revised at no cost to the Government.

J. Hangers and Supports - Products:

1. Factory-built products of a manufacturer specializing in engineered pipe supports. All components must have published load ratings. All spring type supports shall have published spring rates and movement limits. All support assemblies shall include threaded connections

- that permit vertical position adjustment. Supports shall comply with MSS SP-58 Type Numbers as listed below.
2. Upper Attachments to Building Structure: Types 18, 20, 21, 22, 23, 29, and 30.
 3. Roller Supports: Types 41, 43, and 46. Provide vertical adjustment for Type 41 with threaded studs and nuts adjacent to the roller.
 4. Variable Spring Hanger Assembly:
 - a. Type 51 variable spring, with Type 3 pipe clamp or Type 1 clevis. Type 53 variable spring trapeze may also be used. Locate Type 51 variable spring within 300 mm (1 foot) above pipe attachment. Attach rod to top of variable spring with Type 14 clevis.
 - b. Typical features of variable spring hangers include spring rates under 150 lb/in, enclosed spring, load and travel indicator, sizes available with load capabilities ranging from 50 lb to multiples of 10,000 lb.
 5. Spring Cushion Hanger Assembly: Double Rod: Type 41 and 49.
 6. Light Duty Spring Hanger Assembly: Type 48 light duty spring, with Type 3 pipe clamp or Type 1 clevis. Locate Type 48 light duty spring within 300 mm (1 foot) above pipe attachment.
 7. Clevis Hangers: Type 1.
 8. Wall Brackets: Type 31, 32, and 33.
 9. Pipe Stands: Type 38.
 10. Riser Clamps: Type 42.
 11. Roller Guides: Type 44. Construct guides to restrain movement perpendicular to the long axis of the piping. All members shall be welded steel.
 12. Trapeze Supports: May be used where pipes are close together and parallel. Construct with structural steel channels or angles. Bolt roller supports to steel to support piping subject to horizontal thermal expansion. Attach other piping with U-bolts.
 13. Pipe Covering Protection Saddles: Type 39. Provide at all support points on insulated pipe except where Type 3 pipe clamp is provided. Insulation shields are not permitted. Refer to Section 23 07 11, HVAC and BOILER PLANT INSULATION.
 14. Sliding Supports: Type 35. Welded steel attachments to pipe and building structure with Teflon or graphite sliding surfaces bonded to the attachments. Provide steel guides, except at expansion bends, to prevent lateral movement of the pipe.

15. Piping Anchors: Provide engineered designs to accommodate the calculated loads.

2.21 PIPE AND VALVE FLANGE GASKETS

Non-asbestos, designed for the service conditions. On steam service utilize 3 mm (1/8 inch) thick Class 300 spiral-wound with Type 304 stainless steel and mica/graphite filler and carbon steel gauge ring.

2.22 THREAD SEALANTS:

As recommended by the sealant manufacturer for the service.

2.23 PIPE SLEEVES:

- A. Service: For pipes passing through floors, walls, partitions.
- B. Construction: Steel pipe, schedule 10 minimum.
- C. Sleeve Diameter: Not less than 25 mm (1 inch) larger than the diameter of the enclosed pipe and thermal insulation, vapor barrier, and protective covering for insulated pipe; sleeves for un-insulated pipe shall be not less than 25 mm (1 inch) larger than the diameter of the enclosed pipe.

PART 3 - EXECUTION

3.1 ARRANGEMENT OF PIPING

- A. The piping arrangement shown is a design based on currently available equipment. The plans show typical equipment to scale and show practical arrangement. Modification will be necessary during construction, at no additional cost to the Government, to adapt the equipment layout and piping plans to the precise equipment purchased by the Contractor. Accessibility for operation and maintenance must be maintained.
- B. All piping shall be installed parallel to walls and column centerlines (unless shown otherwise). Fully coordinate work of each trade to provide the designed systems without interference between systems. All piping shall be accurately cut, true, and beveled for welding. Threaded piping shall be accurately cut, reamed and threaded with sharp dies. Copper piping work shall be performed in accordance with best practices requiring accurately cut clean joints and soldering in accordance with the recommended practices for the material and solder employed.
- C. All piping shall be pitched for drainage at a constant slope of 25 mm in 12 m (1 inch in 40 feet). Steam, condensate, trap discharge, drip, drain, air, gas and blowdown piping shall pitch down in direction of flow. Service water, pumped condensate, pumped boiler feedwater, oil, shall pitch up in direction of flow. Provide valved air vents at top of rise and valved drains at low points. Gas piping may be run level as it

is presumed to be dry, but dirt pockets shall be provided at base of risers.

- D. Valves shall be located and stems oriented to permit proper and easy operation and access to valve bonnet for maintenance of packing, seat and disc. Valve stems shall not be below centerline of pipe. Refer to plans for stem orientation. Where valves are more than 2100 mm (7 feet) above the floor or platform, stems shall be horizontal unless shown otherwise. Gate and globe valves more than 3 m (10 feet) above floor or platform, shall have chain wheel and chain for operation from floor or platform. Provide hammer-blow wheel on any valve that cannot be opened or tightly closed by one person. Steam line gate and butterfly type isolation valves 750 mm (3 inch) pipe size and above shall have factory or field-fabricated 20 mm or 25 mm (3/4 or one inch) globe-valved warm-up bypasses if the steam line length is 6 m (20 feet) or longer.
- E. Provide union adjacent to all threaded end valves.
- F. Bolt wafer-type butterfly valves between pipe flanges.
- G. Provide valves as necessary to permit maintenance of a device or sub-system without discontinuing service to other elements of that service or system.
- H. Do not install any piping within 600 mm (2 feet) of water tube boiler side or top casings.

3.2 WELDING

- A. The contractor is entirely responsible for the quality of the welding and shall:
 - 1. Conduct tests of the welding procedures used by his organization, determine the suitability of the procedures used, determine that the welds made will meet the required tests, and also determine that the welding operators have the ability to make sound welds under standard conditions.
 - 2. Comply with ASME B31.1 and AWS B2.1.
 - 3. Perform all welding operations required for construction and installation of the piping systems.
- B. Qualification of Welders: Rules of procedure for qualification of all welders and general requirements for fusion welding shall conform with the applicable portions of ASME B31.1, and AWS B2.1, and also as outlined below.
- C. Examining Welder: Examine each welder at job site, in the presence of the Resident Engineer (RE), to determine the ability of the welder to

meet the qualifications required. Test welders for piping for all positions, including welds with the axis horizontal (not rolled) and with the axis vertical. Each welder shall be allowed to weld only in the position in which he has qualified and shall be required to identify his welds with his specific code marking signifying his name and number assigned.

- D. Examination Results: Provide the RE with a list of names and corresponding code markings. Retest welders who fail to meet the prescribed welding qualifications. Disqualify welders, who fail the second test, for work on the project.
- E. Beveling: Field bevels and shop bevels shall be done by mechanical means or by flame cutting. Where beveling is done by flame cutting, surfaces shall be thoroughly cleaned of scale and oxidation just prior to welding. Conform to specified standards.
- F. Alignment: Utilize split welding rings or approved alternate method for joints on all pipes above 50 mm (two-inches) to assure proper alignment, complete weld penetration, and prevention of weld spatter reaching the interior of the pipe.
- G. Erection: Piping shall not be split, bent, flattened, or otherwise damaged before, during, or after installation. If the pipe temperature falls to 0 degrees C (32 degrees F) or lower, the pipe shall be heated to approximately 38 degrees C (100 degrees F) for a distance of 300 mm (one foot) on each side of the weld before welding, and the weld shall be finished before the pipe cools to 0 degrees C (32 degrees F).
- H. Non-Destructive Examination of Piping Welds:
 - 1. The RE may require up to ten percent of the welded piping joints to be examined using radiographic testing. If defective welds are discovered the RE may require examination of all pipe joint welds.
 - 2. An approved independent testing firm regularly engaged in radiographic testing shall perform the radiographic examination of pipe joint welds. All radiographs shall be reviewed and interpreted by an ASNT Certified Level III radiographer, employed by the testing firm, who shall sign the reading report.
 - 3. Comply with ASME B31.1. Furnish a set of films showing each weld inspected, a reading report evaluating the quality of each weld, and a location plan showing the physical location where each weld is to be found in the completed project. The COR reserves the right to review all inspection records.

- I. Defective Welds: Replace and reinspect defective welds. Repairing defective welds by adding weld material over the defect or by peening will not be permitted. Welders responsible for defective welds must be requalified.
- J. Electrodes: Electrodes shall be stored in a dry heated area, and be kept free of moisture and dampness during the fabrication operations. Discard electrodes that have lost part of their coating.

3.3 PIPING JOINTS

- A. All butt-welded piping shall be welded at circumferential joints, flanges shall be weld neck type; slip-on flanges, screwed flanges may be applied only with written approval of the COR.
- B. Companion flanges at equipment or valves shall match flange construction of equipment or valve. Raised face shall be removed at all companion flanges when attached to flanges equipped for flat face construction.
- C. Gaskets and bolting shall be applied in accordance with the recommendations of the gasket manufacturer and bolting standards of ASME B31.1. Strains shall be evenly applied without overstress of bolts. Gaskets shall cover entire area of mating faces of flanges.
- D. Screw threads shall be made up with Teflon tape except gas and oil piping joints shall utilize specified joint compound.
- E. Solder joints shall be made up in accordance with recommended practices of the materials applied. Apply 95/5 tin and antimony on all copper piping.

3.4 BRANCH INTERSECTION CONNECTIONS

- A. Factory-built reinforced tees and laterals are required.
- B. Factory-built integrally-reinforced forged steel branch outlet fittings may be used on reduced size connections upon approval of COR. They must comply with MSS-SP-97.

3.5 EXPANSION AND FLEXIBILITY

The design includes provision for piping expansion due to pressure, thermal, weight and seismic (where applicable) effects. It is the Contractor's responsibility to avoid reduction in flexibility and increase in stress in piping systems. Major deviation will be shown by submittal for review of scale working drawings and stress calculations for the piping systems. Contractor shall provide any necessary additional construction and materials to limit stresses to safe values as directed by the RE and at no additional cost to the Government.

3.6 PIPE BENDING

Pipe bending shall be in accordance with the recommended practices of PFI ES24. Only ASTM A106 seamless pipe may be bent. Sizes below 50 mm (2 inches) may be bent in field; sizes 65 mm (2-1/2 inches) and larger shall have factory fabricated bends. Minimum radii and tangent lengths for field bent piping are shown in the following table:

Size	Minimum Radius	Minimum Tangent
1/2 inch	2-1/2 inches	1-1/2 inches
3/4 inch	2-3/4 inches	1-3/4 inches
1-inch	5-inches	2-inches
1-1/4 inches	6-1/4 inches	2-inches
1-1/2 inches	7-1/2 inches	2-1/2 inches

3.7 SIZE CHANGES

Piping size changes shall be accomplished by use of line reducers, reducing ell, reducing tee. Apply eccentric reduction in all piping requiring continuous drainage; steam, condensate, vacuum, blowdown. Concentric reduction may be applied in run of piping involving pressure water systems except at pump inlets. Use concentric increasers where flow is in direction of increased size. Eccentric reduction, top flat, at all pump connections.

3.8 ADDITIONAL DRIPS AND TRAPS

Where additional rises or drops in steam or gas lines are provided, provide additional drip pockets with steam trap assemblies on steam lines and additional dirt pockets on gas lines.

3.9 MINOR PIPING

Minor piping associated with instrumentation and control is generally not shown. Interconnection of sensors, transducers, control devices, instrumentation panels, combustion control panel, burner control panels is the responsibility of the contractor. Small piping associated with water cooling, drips, drains and other minor piping may not be shown to avoid confusion in the plan presentation but shall be provided as part of contract work.

3.10 DIELECTRIC CONNECTION

Where copper piping is connected to steel piping provide dielectric connections.

3.11 INSTALLATION - BOILER EXTERNAL STEAM PIPING FROM BOILER TO MAIN HEADER

- A. From Boiler to Second Stop Valve: Fabricate from boiler nozzle through second stop valve under the rules for boiler external piping of the ASME Boiler and Pressure Vessel Code, Section I. Full compliance will be required, including qualification of welders, Code inspection, and certification with ASME Form P4A. Deliver original of Form P4A properly executed to COR.
- B. Construction shall include: non-return stop and check valve at the boiler, welding coupling for 20 mm (3/4-inch) vent, second stop valve, steam flowmeter primary element, welding coupling for IPT calorimeter connection located to provide clear space and access for temporary test calorimeter, and header stop valve. Second stop valve may be deleted if the entire steam line from the non-return valve to the header valve is constructed in accordance with the rules for boiler external piping, ASME Section I.
- C. Companion flange at 2050 kPa (300 psi) valves shall be 2050 kPa (300 psi) weld neck; at 1025 kPa (150 psi) valves shall be 1025 kPa (150 psi) weld neck.
- D. Equip header stop valve with factory applied warm-up bypass connected to drilled and tapped bosses in valve body located above and below valve wedge. Connect valved drain to header valve body boss located above valve wedge.
- E. Equip steam pipe with 20 mm (3/4-inch) vent, 1375 kPa (200 psi) bronze gate valve, as specified.
- F. Support and slope boiler steam line to drain; apply variable spring hangers (MSS-SP58, Type 51 or 53).
- G. Provide screwed fitting for calorimeter (temporary test instrument) on side of pipe as shown. Allow 600 mm (2 feet) horizontal and vertical clearance for calorimeter.
- H. Handwheel and drain valve on non-return stop-check valve shall be within easy reach of boiler platform.
- I. Disassemble, clean and reassemble entire mechanism of non-return stop check valve after conclusion of boiler testing.

3.12 INSTALLATION - MAIN STEAM HEADER

- A. The header shall be the connection point for steam piping from all boilers and for steam distribution piping. The boiler plant steam pressure control transmitter shall be connected to the header.

- B. Steam header shall be assembly of tees, pipe sections, and weld neck flanges.
- C. Factory-fabricated forged steel integrally reinforced branch outlet welding fittings, standard weight, ASTM A105 Grade 2, may be applied in lieu of tees for all branch outlets less than the full size of the header. Comply with fitting manufacturer's recommendations and requirements of ASME B31.1 and MSS-SP-97.
- D. Provide header supports and anchor as shown; apply insulation saddles for insulation thickness as required in Section 23 07 11, HVAC and BOILER PLANT INSULATION.
- E. Weld neck flange bolt position shall conform to required valve, stem, and bypass orientation as shown.
- F. Header construction as specified includes the entire header and branches to first valve.
- G. Anchor and guide header to resist thermal and weight forces and also seismic forces where required.
- H. All valves must be accessible without the use of ladders or chain-wheels.

3.13 INSTALLATION - BOILER BOTTOM BLOWOFF PIPING

Fabricate with long radius ells, Y-form laterals. Tees and crosses are not permitted.

3.14 INSTALLATION - EXHAUST HEAD MOUNTED ABOVE ROOF

Provide drain line from connection on exhaust head to roof drain.

Provide pipe size same as drain connection size.

3.15 INSTALLATION - SIGHT FLOW INDICATORS

Locate to permit view from floor or platform.

3.16 INSTALLATION - PRESSURE AND TEMPERATURE REGULATORS, CONTROL VALVES, SAFETY SHUT-OFF VALVES

Provide sufficient clearance on all sides of valve to permit replacement of working parts without removing valve from pipeline.

3.17 INSTALLATION - EMERGENCY GAS SAFETY SHUT-OFF VALVES AND EARTHQUAKE VALVES

- A. Locate so that valve position indicator is visible from nearest walkway.
- B. Provide control wiring and wiring to annunciator on instrumentation panel and to computer workstation (if provided).

3.18 INSTALLATION - FLEXIBLE CONNECTORS

Install units for water and compressed air service in a straight run of pipe. Units for atomizing media service may be installed with bends if

necessary. Designer of atomizing media piping must coordinate hose connection points with allowable bend radius of hose.

3.19 INSTALLATION - SAFETY VALVES, RELIEF VALVES AND SAFETY-RELIEF VALVES

- A. Orient valves so that lifting levers are accessible from nearest walkway or access platform. Valves must be removable without requiring disassembling of vents, except where otherwise specifically provided.
- B. Provide a drip pan elbow at discharge of each steam or economizer valve with slip joint in vent discharge line, arranged to prevent vent line from imposing any force on valve and to prevent any moisture accumulation in valve. Connected drip pan ell drains to drain piping to floor drain. Provide flexible connector on drain line, adjacent to drip pan ell.
- C. Support vent line from above. Each steam valve must have separate vent line to atmosphere unless shown otherwise.

3.20 INSTALLATION - Y-TYPE STRAINERS ON STEAM SERVICE

Install with basket level with the steam pipe so that condensate is not trapped in the strainer.

3.21 INSTALLATION - QUICK COUPLE HOSE CONNECTORS

Install male plugs on each piping drain. Connect socket to one end of steam hose.

3.22 INSTALLATION - VIBRATION ISOLATORS IN PIPING

- A. Install on all air lines and water supply lines to air compressors.
- B. Also install on pump connections as shown.

3.23 INSTALLATION - PIPE SLEEVES

- A. Accurately locate and securely fasten sleeves to forms before concrete is poured; install in walls or partitions during the construction of the walls.
- B. Sleeve ends shall be flush with finished faces of walls and partitions.
- C. Pipe sleeves passing through floors shall project 25 mm (1 inch) minimum above the finished floor surface and the bottom of the sleeve shall be flush with the underside of the floor slab.

3.24 INSTALLATION - PIPE SUPPORT SYSTEMS

- A. Coordinate support locations with building structure prior to erection of piping. Also refer to approved shop drawings of equipment and approved piping layout and hanger layout drawings when locating hangers. Arrangement of supports shall facilitate operating, servicing and removal of valves, strainers, and piping specialties. Hanger parts

must be marked at the factory with a numbering system keyed to hanger layout drawings. Layout drawings must be available at the site.

B. Upper attachments to Building Structure:

1. New Reinforced Concrete Construction: Concrete inserts.
2. Existing Reinforced Concrete Construction: Upper attachment welded or clamped to steel clip angles (or other construction shown on the drawings) which are expansion-bolted to the concrete. Expansion bolting shall be located so that loads place bolts in shear.
3. Steel Deck and Structural Framing: Upper attachments welded or clamped to structural steel members.

C. Expansion Fasteners and Power Set Fasteners: In existing concrete floor, ceiling and wall construction, expansion fasteners may be used for hanger loads up to one-third the manufacturer's rated strength of the expansion fastener. Power set fasteners may be used for loads up to one-fourth of rated load. When greater hanger loads are encountered, additional fasteners may be used and interconnected with steel members combining to support the hanger.

D. Special Supports:

1. Secure horizontal pipes where necessary to prevent vibration or excess sway.
2. Where hangers cannot be adequately secured as specified, (for example, support for flow metering sensing lines, pneumatic tubing, control piping) special provisions shall be made for hanging and supporting pipe as directed by the COR.
3. Pipe supports, hangers, clamps or anchors shall not be attached to equipment unless specifically permitted by the specifications for that equipment or unless COR gives written permission. No attachments to boiler casings permitted.

E. Spring Hangers: Locate spring units within one foot of the pipe, breeching or stack attachment except in locations where spring assemblies interfere with pipe insulation. Adjust springs to loads calculated by hanger manufacturer.

F. Seismic Braces and Restraints: Do not insulate piping within one foot of device until device has been inspected by COR.

3.25 CLEANING OF PIPING AFTER INSTALLATION

Flush all piping sufficiently to remove all dirt and debris. Fill piping completely. Velocity shall be equivalent to that experienced during normal plant operation at maximum loads. During flushing, all

control valves, steam traps and pumps must be disconnected from the system. After cleaning is complete, remove, clean and replace all strainer baskets and elements. Reconnect all equipment. Provide safe points of discharge for debris blown from pipes.

3.26 TESTING

- A. Testing of piping components is not required prior to installation. Valves and fittings shall be capable of withstanding hydrostatic shell test equal to twice the primary design service pressure except as modified by specifications on fittings, ASME B16.5. This test capability is a statement of quality of material. Tests of individual items of pipe, fittings or equipment will be required only on instruction of COR and at Government cost.
- B. After erection, all piping systems shall be capable of withstanding a hydrostatic test pressure of 1.5 times design pressure, as stipulated in ASME B31.1. Hydrostatic tests will be required only on boiler external steam piping, utilizing water as the test medium. Hydrostatic tests will be required on other piping when operating tests described are unsatisfactory, or when inspection of welds shows poor workmanship and is subject to question by the RE. When hydrostatic tests show leaks, the COR will require necessary welding repairs, in accordance with ASME B31.1, at the Contractor's cost.
- C. Perform operating test as follows:
 - 1. All steam piping prior to insulation shall be subjected to steam at final operating pressure. Inspect all joints for leaks and workmanship. Corrections shall be made as specified.
 - 2. Test main gas piping with compressed air at twice the service pressure entering VA property from utility service. Test LP gas piping at the maximum tank pressure, 1725 kPa (250 psig), with compressed air. Test joints with soap solution, check thoroughly for leaks.
 - 3. Test boiler feedwater, condensate, vacuum and service water systems under service conditions and prove tight.
 - 4. Test oil and compressed air systems under service conditions at pressure equal to highest setting of safety and relief valves in the individual systems.

5. Make corrections and retests to establish systems that have no leaks. Replace or recut any defective fittings or defective threads. Soldered material shall be thoroughly cleaned prior to resoldering. Back welding of threads will not be permitted.
- D. Hydrostatically test boiler external steam piping from boiler to header in approved manner with water of same time boiler is hydrostatically tested under the supervision of COR. Prior to hydrostatic test, remove all valves not rated for hydrostatic test pressure. Replace valves after tests are satisfactorily completed. Hydrostatic test pressure shall be 1.5 times design pressure and performed in accordance with ASME Boiler and Pressure Vessel Code, Section I.
- E. Generally, insulation work should not be performed prior to testing of piping. Contractor may, at own option and hazard, insulate piping prior to test, but any damaged insulation shall be replaced with new quality as specified for original installation at Contractor's cost and time.
- F. Safety, Safety-Relief, Relief Valves: After installation, test under pressure in presence of COR. Test operation, including set pressure, flow, and blowdown in accordance with ASME Boiler and Pressure Vessel Code. Any deficiencies must be corrected and retest performed. Refer to Section 23 52 39, FIRE-TUBE BOILERS, Section 23 52 33, WATER-TUBE BOILERS for boiler safety valve test requirements.

- - - E N D - - -

SECTION 23 31 00
HVAC DUCTS AND CASINGS

PART 1 - GENERAL

1.1 DESCRIPTION

- A. Ductwork and accessories for HVAC including the following:
 - 1. Supply air, return air, outside air, exhaust, make-up air, and relief systems.
- B. Definitions:
 - 1. SMACNA Standards as used in this specification means the HVAC Duct Construction Standards, Metal and Flexible.
 - 2. Seal or Sealing: Use of liquid or mastic sealant, with or without compatible tape overlay, or gasketing of flanged joints, to keep air leakage at duct joints, seams and connections to an acceptable minimum.
 - 3. Duct Pressure Classification: SMACNA HVAC Duct Construction Standards, Metal and Flexible.
 - 4. Exposed Duct: Exposed to view in a finished room.

1.2 RELATED WORK

- A. Fire Stopping Material: Section 07 84 00, FIRESTOPPING.
- B. Outdoor and Exhaust Louvers: Section 08 90 00, LOUVERS and VENTS.
- C. General Mechanical Requirements: Section 23 05 11, COMMON WORK RESULTS FOR HVAC and STEAM GENERATION.
- D. Noise Level Requirements: Section 23 05 41, NOISE AND VIBRATION CONTROL FOR HVAC PIPING and EQUIPMENT.
- E. Duct Insulation: Section 23 07 11, HVAC, PLUMBING, and BOILER PLANT INSULATION
- J. Return Air and Exhaust Air Fans: Section 23 34 00, HVAC FANS.
- M. Testing and Balancing of Air Flows: Section 23 05 93, TESTING, ADJUSTING, and BALANCING FOR HVAC.

1.3 QUALITY ASSURANCE

- A. Refer to article, QUALITY ASSURANCE, in Section 23 05 11, COMMON WORK RESULTS FOR HVAC and STEAM GENERATION.
- B. Fire Safety Code: Comply with NFPA 90A.
- C. Duct System Construction and Installation: Referenced SMACNA Standards are the minimum acceptable quality.
- D. Duct Sealing, Air Leakage Criteria, and Air Leakage Tests: Ducts shall be sealed as per duct sealing requirements of SMACNA HVAC Air Duct Leakage Test Manual for duct pressure classes shown on the drawings.

- E. Duct accessories exposed to the air stream, such as dampers of all types (except smoke dampers) and access openings, shall be of the same material as the duct or provide at least the same level of corrosion resistance.

1.4 SUBMITTALS

- A. Submit in accordance with Section 01 33 23, SHOP DRAWINGS, PRODUCT DATA, and SAMPLES.
- B. Manufacturer's Literature and Data:
 - 1. Rectangular ducts:
 - a. Schedules of duct systems, materials and selected SMACNA construction alternatives for joints, sealing, gage and reinforcement.
 - b. Duct liner.
 - c. Sealants and gaskets.
 - d. Access doors.
 - 2. Round and flat oval duct construction details:
 - a. Manufacturer's details for duct fittings.
 - b. Duct liner.
 - c. Sealants and gaskets.
 - d. Access sections.
 - e. Installation instructions.
 - 3. Volume dampers, back draft dampers.
 - 4. Upper hanger attachments.
 - 5. Flexible ducts and clamps, with manufacturer's installation instructions.
 - 6. Flexible connections.
 - 7. Instrument test fittings.
 - 8. Details and design analysis of alternate or optional duct systems.
 - 9. COMMON WORK RESULTS FOR HVAC and STEAM GENERATION.
- C. Coordination Drawings: Refer to article, SUBMITTALS, in Section 23 05

1.5 APPLICABLE PUBLICATIONS

- A. The publications listed below form a part of this specification to the extent referenced. The publications are referenced in the text by the basic designation only.
- B. American Society of Civil Engineers (ASCE):
ASCE7-05.....Minimum Design Loads for Buildings and Other Structures
- C. American Society for Testing and Materials (ASTM):

- A167-99(2009).....Standard Specification for Stainless and
Heat-Resisting Chromium-Nickel Steel Plate,
Sheet, and Strip
- A653-09.....Standard Specification for Steel Sheet,
Zinc-Coated (Galvanized) or Zinc-Iron Alloy
coated (Galvannealed) by the Hot-Dip process
- A1011-09a.....Standard Specification for Steel, Sheet and
Strip, Hot rolled, Carbon, structural, High-
Strength Low-Alloy, High Strength Low-Alloy with
Improved Formability, and Ultra-High Strength
- B209-07.....Standard Specification for Aluminum and
Aluminum-Alloy Sheet and Plate
- C1071-05e1.....Standard Specification for Fibrous Glass Duct
Lining Insulation (Thermal and Sound Absorbing
Material)
- E84-09a.....Standard Test Method for Surface Burning
Characteristics of Building Materials
- D. National Fire Protection Association (NFPA):
- 90A-09.....Standard for the Installation of Air
Conditioning and Ventilating Systems
- 96-08.....Standard for Ventilation Control and Fire
Protection of Commercial Cooking Operations
- E. Sheet Metal and Air Conditioning Contractors National Association
(SMACNA):
- 2nd Edition - 2005.....HVAC Duct Construction Standards, Metal and
Flexible
- 1st Edition - 1985.....HVAC Air Duct Leakage Test Manual
- 6th Edition - 2003.....Fibrous Glass Duct Construction Standards
- F. Underwriters Laboratories, Inc. (UL):
- 181-08.....Factory-Made Air Ducts and Air Connectors
- 555-06Standard for Fire Dampers
- 555S-06Standard for Smoke Dampers

PART 2 - PRODUCTS

2.1 DUCT MATERIALS AND SEALANTS

- A. General: Except for systems specified otherwise, construct ducts,
casings, and accessories of galvanized sheet steel, ASTM A653, coating
G90; or, aluminum sheet, ASTM B209, alloy 1100, 3003 or 5052.
- B. Joint Sealing: Refer to SMACNA HVAC Duct Construction Standards,
paragraph S1.9.

1. Sealant: Elastomeric compound, gun or brush grade, maximum 25 flame spread and 50 smoke developed (dry state) compounded specifically for sealing ductwork as recommended by the manufacturer. Generally provide liquid sealant, with or without compatible tape, for low clearance slip joints and heavy, permanently elastic, mastic type where clearances are larger. Oil base caulking and glazing compounds are not acceptable because they do not retain elasticity and bond.
2. Tape: Use only tape specifically designated by the sealant manufacturer and apply only over wet sealant. Pressure sensitive tape shall not be used on bare metal or on dry sealant.
3. Gaskets in Flanged Joints: Soft neoprene.

C. Approved factory made joints may be used.

2.2 DUCT CONSTRUCTION AND INSTALLATION

- A. Regardless of the pressure classifications outlined in the SMACNA Standards, fabricate and seal the ductwork in accordance with the following pressure classifications:
- B. Duct Pressure Classification:
 - 0 to 50 mm (2 inch)
 - > 50 mm to 75 mm (2 inch to 3 inch)
 - > 75 mm to 100 mm (3 inch to 4 inch)Show pressure classifications on the floor plans.
- C. Seal Class: All ductwork shall receive Class A Seal
- D. Duct for Negative Pressure Up to 750 Pa (3 inch W.G.): Provide for exhaust duct between HEPA filters and exhaust fan inlet including systems for Autopsy Suite exhaust.
 1. Round Duct: Galvanized steel, spiral lock seam construction with standard slip joints.
 2. Rectangular Duct: Galvanized steel, minimum 1.0 mm (20 gage), Pittsburgh lock seam, companion angle joints 32 mm by 3.2 mm (1-1/4 by 1/8 inch) minimum at not more than 2.4 m (8 feet) spacing. Approved pre-manufactured joints are acceptable in lieu of companion angles.
- E. Round and Flat Oval Ducts: Furnish duct and fittings made by the same manufacturer to insure good fit of slip joints. When submitted and approved in advance, round and flat oval duct, with size converted on the basis of equal pressure drop, may be furnished in lieu of rectangular duct design shown on the drawings.
 1. Elbows: Diameters 80 through 200 mm (3 through 8 inches) shall be two sections die stamped, all others shall be gored construction, maximum 18 degree angle, with all seams continuously welded or standing seam.

- Coat galvanized areas of fittings damaged by welding with corrosion resistant aluminum paint or galvanized repair compound.
2. Provide bell mouth, conical tees or taps, laterals, reducers, and other low loss fittings as shown in SMACNA HVAC Duct Construction Standards.
 3. Ribbed Duct Option: Lighter gage round/oval duct and fittings may be furnished provided certified tests indicating that the rigidity and performance is equivalent to SMACNA standard gage ducts are submitted.
 - a. Ducts: Manufacturer's published standard gage, G90 coating, spiral lock seam construction with an intermediate standing rib.
 - b. Fittings: May be manufacturer's standard as shown in published catalogs, fabricated by spot welding and bonding with neoprene base cement or machine formed seam in lieu of continuous welded seams.
 4. Provide flat side reinforcement of oval ducts as recommended by the manufacturer and SMACNA HVAC Duct Construction Standard S3.13.
Because of high pressure loss, do not use internal tie-rod reinforcement unless approved by the Resident Engineer.
- F. VA Type A and B Canopy Hoods, Reagent Grade Water Treatment Room and Battery Charging Room Exhausts: Constructed of 1.3 mm (18 gage) stainless steel.
- G. Casings and Plenums: Construct in accordance with SMACNA HVAC Duct Construction Standards Section 6, including curbs, access doors, pipe penetrations, eliminators and drain pans. Access doors shall be hollow metal, insulated, with latches and door pulls, 500 mm (20 inches) wide by 1200 - 1350 mm (48 - 54 inches) high. Provide view port in the doors where shown. Provide drain for outside air louver plenum. Outside air plenum shall have exterior insulation. Drain piping shall be routed to the nearest floor drain.
- H. Volume Dampers: Single blade or opposed blade, multi-louver type as detailed in SMACNA Standards. Refer to SMACNA Detail Figure 2-12 for Single Blade and Figure 2.13 for Multi-blade Volume Dampers.
- I. Duct Hangers and Supports: Refer to SMACNA Standards Section IV. Avoid use of trapeze hangers for round duct.

2.3 DUCT ACCESS DOORS, PANELS AND SECTIONS

- A. Provide access doors, sized and located for maintenance work, upstream, in the following locations:
1. Each duct mounted coil and humidifier.

2. Each fire damper (for link service), smoke damper and automatic control damper.
 3. Each duct mounted smoke detector.
 4. For cleaning operating room supply air duct and kitchen hood exhaust duct, locate access doors at 6 m (20 feet) intervals and at each change in duct direction.
- B. Openings shall be as large as feasible in small ducts, 300 mm by 300 mm (12 inch by 12 inch) minimum where possible. Access sections in insulated ducts shall be double-wall, insulated. Transparent shatterproof covers are preferred for uninsulated ducts.
1. For rectangular ducts: Refer to SMACNA HVAC Duct Construction Standards (Figure 2-12).
 2. For round and flat oval duct: Refer to SMACNA HVAC duct Construction Standards (Figure 2-11).

2.4 FLEXIBLE DUCT CONNECTIONS

Where duct connections are made to fans, air terminal units, and air handling units, install a non-combustible flexible connection of 822 g (29 ounce) neoprene coated fiberglass fabric approximately 150 mm (6 inches) wide. For connections exposed to sun and weather provide hypalon coating in lieu of neoprene. Burning characteristics shall conform to NFPA 90A. Securely fasten flexible connections to round ducts with stainless steel or zinc-coated iron draw bands with worm gear fastener. For rectangular connections, crimp fabric to sheet metal and fasten sheet metal to ducts by screws 50 mm (2 inches) on center. Fabric shall not be stressed other than by air pressure. Allow at least 25 mm (one inch) slack to insure that no vibration is transmitted.

2.5 PREFABRICATED ROOF CURBS

Galvanized steel or extruded aluminum 300 mm (12 inches) above finish roof service, continuous welded corner seams, treated wood nailer, 40 mm (1-1/2 inch) thick, 48 kg/cubic meter (3 pound/cubic feet) density rigid mineral fiberboard insulation with metal liner, built-in cant strip (except for gypsum or tectum decks). For surface insulated roof deck, provide raised cant strip (recessed mounting flange) to start at the upper surface of the insulation. Curbs shall be constructed for pitched roof or ridge mounting as required to keep top of curb level.

2.6 FIRESTOPPING MATERIAL

Refer to Section 07 84 00, FIRESTOPPING.

PART 3 - EXECUTION

3.1 INSTALLATION

- A. Comply with provisions of Section 23 05 11, COMMON WORK RESULTS FOR HVAC and STEAM GENERATION, particularly regarding coordination with other trades and work in existing buildings.
- B. Fabricate and install ductwork and accessories in accordance with referenced SMACNA Standards:
 - 1. Drawings show the general layout of ductwork and accessories but do not show all required fittings and offsets that may be necessary to connect ducts to equipment, boxes, diffusers, grilles, etc., and to coordinate with other trades. Fabricate ductwork based on field measurements. Provide all necessary fittings and offsets at no additional cost to the government. Coordinate with other trades for space available and relative location of HVAC equipment and accessories on ceiling grid. Duct sizes on the drawings are inside dimensions which shall be altered by Contractor to other dimensions with the same air handling characteristics where necessary to avoid interferences and clearance difficulties.
 - 2. Provide duct transitions, offsets and connections to dampers, coils, and other equipment in accordance with SMACNA Standards, Section II. Provide streamliner, when an obstruction cannot be avoided and must be taken in by a duct. Repair galvanized areas with galvanizing repair compound.
 - 3. Provide bolted construction and tie-rod reinforcement in accordance with SMACNA Standards.
 - 4. Construct casings, eliminators, and pipe penetrations in accordance with SMACNA Standards, Chapter 6. Design casing access doors to swing against air pressure so that pressure helps to maintain a tight seal.
- C. Install duct hangers and supports in accordance with SMACNA Standards, Chapter 4.
- D. Install fire dampers, smoke dampers and combination fire/smoke dampers in accordance with the manufacturer's instructions to conform to the installation used for the rating test. Install fire dampers, smoke dampers and combination fire/smoke dampers at locations indicated and where ducts penetrate fire rated and/or smoke rated walls, shafts and where required by the COR. Install with required perimeter mounting angles, sleeves, breakaway duct connections, corrosion resistant springs, bearings, bushings and hinges per UL and NFPA. Demonstrate re-setting of fire dampers and operation of smoke dampers to the COR.

- E. Seal openings around duct penetrations of floors and fire rated partitions with fire stop material as required by NFPA 90A.
- F. Flexible duct installation: Refer to SMACNA Standards, Chapter 3. Ducts shall be continuous, single pieces not over 1.5 m (5 feet) long (NFPA 90A), as straight and short as feasible, adequately supported. Centerline radius of bends shall be not less than two duct diameters. Make connections with clamps as recommended by SMACNA. Clamp per SMACNA with one clamp on the core duct and one on the insulation jacket. Flexible ducts shall not penetrate floors, or any chase or partition designated as a fire or smoke barrier, including corridor partitions fire rated one hour or two hour. Support ducts SMACNA Standards.
- G. Where diffusers, registers and grilles cannot be installed to avoid seeing inside the duct, paint the inside of the duct with flat black paint to reduce visibility.
- H. Control Damper Installation:
 - 1. Provide necessary blank-off plates required to install dampers that are smaller than duct size. Provide necessary transitions required to install dampers larger than duct size.
 - 2. Assemble multiple sections dampers with required interconnecting linkage and extend required number of shafts through duct for external mounting of damper motors.
 - 3. Provide necessary sheet metal baffle plates to eliminate stratification and provide air volumes specified. Locate baffles by experimentation, and affix and seal permanently in place, only after stratification problem has been eliminated.
 - 4. Install all damper control/adjustment devices on stand-offs to allow complete coverage of insulation.
- I. Air Flow Measuring Devices (AFMD): Install units with minimum straight run distances, upstream and downstream as recommended by the manufacturer.
- J. Low Pressure Duct Liner: Install in accordance with SMACNA, Duct Liner Application Standard.
- K. Protection and Cleaning: Adequately protect equipment and materials against physical damage. Place equipment in first class operating condition, or return to source of supply for repair or replacement, as determined by COR. Protect equipment and ducts during construction against entry of foreign matter to the inside and clean both inside and outside before operation and painting. When new ducts are connected to existing ductwork, clean both new and existing ductwork by mopping and vacuum cleaning inside and outside before operation.

3.2 DUCT LEAKAGE TESTS AND REPAIR

- A. Ductwork leakage testing shall be performed by the Testing and Balancing Contractor directly contracted by the General Contractor and independent of the Sheet Metal Contractor.
- B. Ductwork leakage testing shall be performed for the entire air distribution system (including all supply, return, exhaust and relief ductwork), section by section, including fans, coils and filter sections. Based upon satisfactory initial duct leakage test results, the scope of the testing may be reduced by the COR on ductwork constructed to the 500 Pa (2" WG) duct pressure classification. In no case shall the leakage testing of ductwork constructed above the 500 Pa (2" WG) duct pressure classification or ductwork located in shafts or other inaccessible areas be eliminated.
- C. Test procedure, apparatus and report shall conform to SMACNA Leakage Test manual. The maximum leakage rate allowed is 4 percent of the design air flow rate.
- D. All ductwork shall be leak tested first before enclosed in a shaft or covered in other inaccessible areas.
- E. All tests shall be performed in the presence of the COR and the Test and Balance agency. The Test and Balance agency shall measure and record duct leakage and report to the Resident Engineer and identify leakage source with excessive leakage.
- F. If any portion of the duct system tested fails to meet the permissible leakage level, the Contractor shall rectify sealing of ductwork to bring it into compliance and shall retest it until acceptable leakage is demonstrated to the COR.
- G. All tests and necessary repairs shall be completed prior to insulation or concealment of ductwork.
- H. Make sure all openings used for testing flow and temperatures by TAB Contractor are sealed properly.

3.3 TESTING, ADJUSTING AND BALANCING (TAB)

Refer to Section 23 05 93, TESTING, ADJUSTING, and BALANCING FOR HVAC.

3.4 OPERATING AND PERFORMANCE TESTS

Refer to Section 23 05 11, COMMON WORK RESULTS FOR HVAC and STEAM GENERATION

- - - E N D - - -

SECTION 23 34 00
HVAC FANS

PART 1 - GENERAL

1.1 DESCRIPTION

- A. Fans for heating, ventilating and air conditioning.
- B. Product Definitions: AMCA Publication 99, Standard 1-66.

1.2 RELATED WORK

- A. Section 01 00 00, GENERAL REQUIREMENTS.
- B. Section 01 33 23, SHOP DRAWINGS, PRODUCT DATA, AND SAMPLES.
- C. Section 23 05 11, COMMON WORK RESULTS FOR HVAC AND STEAM GENERATION.
- D. Section 23 05 12, GENERAL MOTOR REQUIREMENTS FOR HVAC AND STEAM GENERATION EQUIPMENT.
- E. Section 23 05 41, NOISE AND VIBRATION CONTROL FOR HVAC PIPING AND EQUIPMENT.
- G. Section 26 29 11, MOTOR CONTROLLERS.

1.3 QUALITY ASSURANCE

- A. Refer to paragraph, QUALITY ASSURANCE, in Section 23 05 11, COMMON WORK RESULTS FOR HVAC AND STEAM GENERATION.
- B. Fans and power ventilators shall be listed in the current edition of AMCA 261, and shall bear the AMCA performance seal.
- C. Operating Limits for Centrifugal Fans: AMCA 99 (Class I, II, and III).
- D. Fans and power ventilators shall comply with the following standards:
 - 1. Testing and Rating: AMCA 210.
 - 2. Sound Rating: AMCA 300.
- E. Vibration Tolerance for Fans and Power Ventilators: Section 23 05 41, NOISE AND VIBRATION CONTROL FOR HVAC PIPING AND EQUIPMENT.
- F. Performance Criteria:
 - 1. The fan schedule shall show the design air volume and static pressure. Select the fan motor HP by increasing the fan BHP by 10 percent to account for the drive losses and field conditions.
 - 2. Select the fan operating point as follows:
 - a. Forward Curve and Axial Flow Fans: Right hand side of peak pressure point
 - b. Air Foil, Backward Inclined, or Tubular: At or near the peak static efficiency
- G. Safety Criteria: Provide manufacturer's standard screen on fan inlet and discharge where exposed to operating and maintenance personnel.
- H. Corrosion Protection:
 - 1. Except for fans in fume hood exhaust service, all steel shall be mill-galvanized, or phosphatized and coated with minimum two coats,

- corrosion resistant enamel paint. Manufacturers paint and paint system shall meet the minimum specifications of: ASTM D1735 water fog; ASTM B117 salt spray; ASTM D3359 adhesion; and ASTM G152 and G153 for carbon arc light apparatus for exposure of non-metallic material.
2. Fans for general purpose fume hoods, or chemical hoods, and radioisotope hoods shall be constructed of materials compatible with the chemicals being transported in the air through the fan.
- I. Spark resistant construction: If flammable gas, vapor or combustible dust is present in concentrations above 20% of the Lower Explosive Limit (LEL), the fan construction shall be as recommended by AMCA's Classification for Spark Resistant Construction. Drive set shall be comprised of non-static belts for use in an explosive.

1.4 SUBMITTALS

- A. Submit in accordance with Section 01 33 23, SHOP DRAWINGS, PRODUCT DATA, and SAMPLES.
- B. Manufacturers Literature and Data:
1. Fan sections, motors and drives.
 2. Centrifugal fans, motors, drives, accessories and coatings.
 - a. In-line centrifugal fans.
 - b. Tubular Centrifugal Fans.
 - c. Up-blast kitchen hood exhaust fans.
 - d. Industrial fans.
 - e. Utility fans and vent sets.
 3. Prefabricated roof curbs.
 4. Power roof and wall ventilators.
 5. Centrifugal ceiling fans.
 6. Vane axial fans.
 7. Tube-axial fans.
- C. Certified Sound power levels for each fan.
- D. Motor ratings types, electrical characteristics and accessories.
- E. Roof curbs.
- F. Belt guards.
- G. Maintenance and Operating manuals in accordance with Section 01 00 00, GENERAL REQUIREMENTS.
- H. Certified fan performance curves for each fan showing cubic feet per minute (CFM) versus static pressure, efficiency, and horsepower for design point of operation.

1.5 APPLICABLE PUBLICATIONS

- A. The publications listed below form a part of this specification to the extent referenced. The publications are referenced in the text by the basic designation only.
- B. Air Movement and Control Association International, Inc. (AMCA):
- 99-86.....Standards Handbook
 - 210-06.....Laboratory Methods of Testing Fans for
Aerodynamic Performance Rating
 - 261-09.....Directory of Products Licensed to bear the AMCA
Certified Ratings Seal - Published Annually
 - 300-08.....Reverberant Room Method for Sound Testing of
Fans
- C. American Society for Testing and Materials (ASTM):
- B117-07a.....Standard Practice for Operating Salt Spray (Fog)
Apparatus
 - D1735-08.....Standard Practice for Testing Water Resistance
of Coatings Using Water Fog Apparatus
 - D3359-08.....Standard Test Methods for Measuring Adhesion by
Tape Test
 - G152-06.....Standard Practice for Operating Open Flame
Carbon Arc Light Apparatus for Exposure of Non-
Metallic Materials
 - G153-04.....Standard Practice for Operating Enclosed Carbon
Arc Light Apparatus for Exposure of Non-Metallic
Materials
- D. National Fire Protection Association (NFPA):
- NFPA 96-08.....Standard for Ventilation Control and Fire
Protection of Commercial Cooking Operations
- E. National Sanitation Foundation (NSF):
- 37-07.....Air Curtains for Entrance Ways in Food and Food
Service Establishments
- F. Underwriters Laboratories, Inc. (UL):
- 181-2005.....Factory Made Air Ducts and Air Connectors

1.6 EXTRA MATERIALS

- A. Provide one additional set of belts for all belt-driven fans.

PART 2 - PRODUCTS

2.1 CENTRIFUGAL FANS

- A. Standards and Performance Criteria: Refer to Paragraph, QUALITY ASSURANCE. Record factory vibration test results on the fan or furnish to the Contractor.

- B. Fan arrangement, unless noted or approved otherwise:
1. DWD1 fans: Arrangement 3.
 2. SWS1 fans: Arrangement 1, 3, 9 or 10.
- C. Construction: Wheel diameters and outlet areas shall be in accordance with AMCA standards.
1. Housing: Low carbon steel, arc welded throughout, braced and supported by structural channel or angle iron to prevent vibration or pulsation, flanged outlet, inlet fully streamlined. Provide lifting clips, and casing drain. Provide manufacturer's standard access door. Provide 12.5 mm (1/2 inches) wire mesh screens for fan inlets without duct connections.
 2. Wheel: Steel plate with die formed blades welded or riveted in place, factory balanced statically and dynamically.
 3. Shaft: Designed to operate at no more than 70 percent of the first critical speed at the top of the speed range of the fans class.
 4. Bearings: Heavy duty ball or roller type sized to produce a B10 life of not less than 50,000 hours, and an average fatigue life of 200,000 hours. Extend filled lubrication tubes for interior bearings or ducted units to outside of housing.
 5. Belts: Oil resistant, non-sparking and non-static.
 6. Belt Drives: Factory installed with final alignment belt adjustment made after installation.
 7. Motors and Fan Wheel Pulleys: Adjustable pitch for use with motors through 15HP, fixed pitch for use with motors larger than 15HP. Select pulleys so that pitch adjustment is at the middle of the adjustment range at fan design conditions.
 8. Motor, adjustable motor base, drive and guard: Furnish from factory with fan. Refer to Section 23 05 11, COMMON WORK RESULTS FOR HVAC AND STEAM GENERATION for specifications. Provide protective sheet metal enclosure for fans located outdoors.
 9. Furnish variable speed fan motor controllers where shown on the drawings. Refer to Section, MOTOR STARTERS. Refer to Section 23 05 11, COMMON WORK RESULTS FOR HVAC AND STEAM GENERATION for controller/motor combination requirements.
- D. In-line Centrifugal Fans: In addition to the requirements of paragraphs A and 2.2.C3 thru 2.2.C9, provide minimum 18 Gauge galvanized steel housing with inlet and outlet flanges, backward inclined aluminum centrifugal fan wheel, bolted access door and supports as required. Motors shall be factory pre-wired to an external junction box.

- E. Tubular Centrifugal Fans: In addition to the requirements of paragraphs A and 2.2.C2 thru 2.2.C9 provide;
 - 1. Housings: Hot rolled steel, one-piece design, incorporating integral guide vanes, motor mounts, bolted access hatch and end flanges. Provide spun inlet bell and screen for unducted inlet and screen for unducted outlet. Provide welded steel, flanged inlet and outlet cones for ducted connection. Provide mounting legs or suspension brackets as required for support. Guide vanes shall straighten the discharge air pattern to provide linear flow.
- F. Industrial Fans: Use where scheduled or in lieu of centrifugal fans for low volume high static service. Construction specifications paragraphs A and C for centrifugal fans shall apply. Provide material handling flat blade type fan wheel.
- G. Utility Fans, Vent Sets and Small Capacity Fans: Class 1 design, arc welded housing, spun intake cone. Applicable construction specification, paragraphs A and C, for centrifugal fans shall apply for wheel diameters 300 mm (12 inches) and larger. Requirement for AMCA seal is waived for wheel diameters less than 300 mm (12 inches) and housings may be cast iron.

2.2 POWER WALL VENTILATOR

- A. Standards and Performance Criteria: Refer to Paragraph, QUALITY ASSURANCE.
- B. Type: Centrifugal fan, backward inclined blades.
- C. Construction: Steel or aluminum, completely weatherproof, for wall mounting, exhaust cowl or entire drive assembly readily removable for servicing, aluminum bird screen on discharge, UL approved safety disconnect switch, conduit for wiring, vibration isolators for wheel, motor and drive assembly. Provide self acting back draft damper.
- D. Motor and Drive: Refer to Section 23 05 11, COMMON WORK RESULTS FOR HVAC AND STEAM GENERATION. Bearings shall be pillow block ball type with a minimum L-50 life of 200,000 hours. Motor shall be located out of air stream.

2.4 VANE AXIAL FANS

- A. Standards and Performance Criteria: Refer to Paragraph, QUALITY ASSURANCE. The requirements for AMCA listing and seal are waived.
- B. Fan Housings: Hot rolled steel, one-piece design, incorporating integral guide vanes, motor mounts, bolted access hatch and end flanges. Provide

spun inlet bell and screen for unducted inlet and screen for unducted outlet. Provide welded steel, flanged inlet and outlet cones for ducted connection. Provide mounting legs or suspension brackets as required for support. Guide vanes shall straighten the discharge air pattern to provide linear flow.

- C. Impeller: Heat treated cast aluminum alloy incorporating airfoil blades. Impellers shall be balanced statically and dynamically prior to installation on the shaft and as an integral unit prior to shipment.
- D. Variable Pitch Type: Pitch of all blades shall be continuously and simultaneously adjustable throughout the complete pitch range while the impeller is operating at full speed. Blade pitch adjustment shall be accomplished by a factory furnished, mounted, adjusted and tested pneumatic operator with positive positioner relay. Signal pressure shall be 100 kPa (15 psig) and operating pressure shall be 450 kPa to 550 kPa (65 to 80 psig).
- E. Fan Drive: Direct drive or belt drive as scheduled, arrangement 4, with motor located inside fan housing on discharge side of impeller, NEMA C motor mounting, bearings B-10 with average operating life of 200,000 hours, motor wiring leads and bearing lubrication lines extended to outside of housing. Refer to Section 23 05 11, COMMON WORK RESULTS FOR HVAC AND STEAM GENERATION for motor specifications.

PART 3 - EXECUTION

3.1 INSTALLATION

- A. Install fan, motor and drive in accordance with manufacturer's instructions.
- B. Align fan and motor sheaves to allow belts to run true and straight.
- C. Bolt equipment to curbs with galvanized lag bolts.
- D. Install vibration control devices as shown on drawings and specified in Section 23 05 41, NOISE AND VIBRATION CONTROL FOR HVAC PIPING AND EQUIPMENT.

3.2 PRE-OPERATION MAINTENANCE

- A. Lubricate bearings, pulleys, belts and other moving parts with manufacturer recommended lubricants.
- B. Rotate impeller by hand and check for shifting during shipment and check all bolts, collars, and other parts for tightness.
- C. Clean fan interiors to remove foreign material and construction dirt and dust.

3.3 START-UP AND INSTRUCTIONS

- A. Verify operation of motor, drive system and fan wheel according to the drawings and specifications.

- B. Check vibration and correct as necessary for air balance work.
- C. After air balancing is complete and permanent sheaves are in place perform necessary field mechanical balancing to meet vibration tolerance in Section 23 05 41, NOISE AND VIBRATION CONTROL FOR HVAC PIPING AND EQUIPMENT.

- - - E N D - - -

SECTION 23 50 11
BOILER PLANT MECHANICAL EQUIPMENT

PART 1 - GENERAL

1.1 DESCRIPTION

Boiler Feedwater Deaerator Packaged Skid, Blow Down Energy Recovery Packaged Skid, Boiler Blow Down Sample Station, and other equipment that supports the operation of the boilers.

1.2 RELATED WORK

- A. Section 09 91 00, PAINTING.
- B. Section 23 05 11, COMMON WORK RESULTS FOR HVAC and STEAM GENERATION.
- C. Section 23 05 51, NOISE and VIBRATION CONTROL FOR BOILER PLANT.
- D. Section 23 07 11, HVAC, PLUMBING, and BOILER PLANT INSULATION.
- E. Section 23 21 11, BOILER PLANT PIPING SYSTEMS.
- F. Section 23 08 11, DEMONSTRATIONS and TESTS FOR BOILER PLANT.

1.3 SUBMITTALS

- A. Submit in accordance with Section 01 33 23, SHOP DRAWINGS, PRODUCT DATA, and SAMPLES.
- B. Boiler Feedwater Deaerator Packaged Skid, Feedwater Pumps, Storage Tank, Storage Tank/Feed Water Pump Stand, and Accessories:
 - 1. Drawings showing arrangement and overall dimensions of feedwater deaerator including feedwater pumps, deaerator storage tank/feed water pump stand, and storage tank. Show locations of tank-mounted devices. Show locations and sizes of pipe connections and access openings. Show design of all tray, shell, head and nozzle welds.
 - 2. Weight of entire assembly empty and flooded.
 - 3. Catalog data, drawings and specification sheets showing design and construction of feedwater deaerator, tray, storage tank, water flow control valves, safety valve, overflow control valve, water level and overflow control systems, vent orifice, vacuum breaker, alarm switches and all accessories.
 - 4. Performance data and pressure and temperature limitations of feedwater deaerator, recycle pumps, water flow/level control valve and control system, safety valve, overflow control valve, vent orifice, vacuum breaker, alarm switches and all accessories.
 - 5. Catalog data on oxygen test kit.
 - 6. Oxygen sample and chemical feed probe design.
 - 7. Deaerator inlet pressure requirements - steam and water.
 - 8. Packaged feedwater deaerator/feedwater pump units: Boiler feedwater pump suction and discharge pipe sizing and arrangement. Design of support framework.

9. Boiler Feed Pumps:

- a. Drawings with dimensions of assemblies of pumps and drivers.
- b. Catalog data and specification sheets on design and construction of pumps, drivers and couplings (flexible-coupled units).
- c. Motor efficiency and power factor at full load.
- d. Performance curves showing discharge head, required flow plus recirculation, NPSH required, efficiency, driver power, impeller diameter to be furnished. Refer to drawings for requirements.
- e. Pressure and temperature limitations of pump unit and accessories.
- f. Size and capacity of recirculation orifice.

10. Deaerator Water Sample Coolers:

- a. Drawings with dimensions, and sizes and location of piping connections.
- b. Catalog data and specification sheets on the design and construction.
- c. Pressure and temperature limitations.
- d. Amount of heat exchange surface.

11. Structural and Siesmic calculations of Deaerator Skid. The weight of the Deaerator shall be carried by the deaerator storage tank/feed water pump stand and be transferred to the ground floor of the boiler plant.

C. Continuous Blowdown Energy Recovery System:

1. Blowdown Heat Recovery system:

- a. The system shall be a complete pre-piped factory package requiring only service connections for a fully functional system.
- b. The carbon steel receiver shall be ASME Constructed and stamped for 150 PSIG WP.
- c. TWO water to water Heat Exchangers with piping and isolation valves in parallel to allow (1) heat exchanger to be put on standby or be taken down for maintenance without shutting down the Blow Down Energy Recovery system.
- d. All condensate piping shall be schedule 40 Seamless C/S pipe
- e. No threaded connections above 2 ½" NPS on the package piping are permitted.
- f. The package shall be sized to meet (or exceed) the actual required condensate system load
- g. The package shall include a structural steel skid and painted with ONE coat Hi-Temp black enamel.

2. Drawings with arrangement and dimensions of entire unit. Include locations and sizes of all pipe connections.

3. Catalog data and specification sheets on design and construction of sensors, control valves, controller.
4. Performance data on control valves.
5. Pressure and temperature limitations of valves and sensors.

D Boiler Water Sample Coolers:

1. Drawings with dimensions, and sizes and location of piping connections.
2. Catalog data and specification sheets on the design and construction.
3. Pressure and temperature limitations.
4. Amount of heat exchange surface.

K. Test Data - Acceptance Tests, On-Site: Four copies all specified tests.

1.4 APPLICABLE PUBLICATIONS

A. The publications listed below form a part of this specification to the extent referenced. The publications are referenced in the text by the basic designation only.

B. American Society for Testing and Materials (ASTM):

- A53/A53M-07.....Standard Specification for Pipe, Steel, Black and Hot-Dipped, Zinc-Coated, Welded and Seamless
- A106/A106M-08.....Standard Specification for Seamless Carbon Steel Pipe for High Temperature Service
- A234/A234M-10.....Standard Specification for Piping Fittings of Wrought Carbon Steel and Alloy Steel for Moderate and High Temperature Service
- A285/A285M-03(2007).....Standard Specification for Pressure Vessel Plates, Carbon Steel, Low- and Intermediate - Tensile Strength
- A414/A414M-10.....Standard Specification for Steel, Sheet, Carbon, and High-Strength, Low-Alloy for Pressure Vessels
- A515/A515M-03(2007).....Standard Specification for Pressure Vessel Plates, Carbon Steel, for Intermediate- and Higher-temperature Service
- A516/A516M-06.....Standard Specification for Pressure Vessel Plates, Carbon Steel, for Moderate-and Lower-Temperature Service

C. American Society of Mechanical Engineers (ASME):

- Boiler and Pressure Vessel Code: 2007 Edition with Amendments.
- Section VIII.....Pressure Vessels, Division I and II. Performance Test Code:
- PTC 12.3-1997.....Performance Test Code for Deaerators

- B16.9-2007.....Factory-Made Wrought Butt Welding Fittings
- B16.34-2009.....Valves, Flanged, Threaded and Welding End
- D. National Board of Boiler and Pressure Vessel Inspectors:
 - NB-23-2007.....Inspection Code
- E. American Society of Heating, Refrigeration and Air-Conditioning Engineers (ASHRAE):
 - ASHRAE Handbook.....2008 HVAC Systems and Equipment
- F. Society for Protective Coatings (SSPC):
 - SP 5-2007.....White Metal Blast Cleaning
- F. Underwriters Laboratories (UL):
 - 574-03.....Standard for Electric Oil Heaters

PART 2 - PRODUCTS

2.1 FEEDWATER DEAERATOR WITH STORAGE TANK AND ACCESSORIES

- A. Pressurized (14-35 kPa) (2-5 psi) unit designed to heat and deaerate boiler feedwater by direct contact with low pressure steam. Tray type deaerating section. Horizontal feedwater storage tank with a single feedwater suction header outlet sized for three feed water pumps. Provide accessories including vacuum breaker, safety valve, water inlet and overflow controls and control valves, water level indicators and alarms and other devices as specified and shown.
- B. Performance and Operating Characteristics:
 - 1. Oxygen Content of Feedwater Output: 7 parts per billion maximum over turndown range with minimum and normal feedwater input temperatures as listed.
 - 2. Turndown: 20/1.
 - 3. Required Maximum Feedwater Flow Output: 29325_lb/hr.
 - 4. No carbon dioxide in feedwater output; maximum steam vent loss 1/2 percent of input steam at maximum load.
 - 5. Feedwater Input Temperature: Minimum temperature is 15 °C (60 °F) and normal range is 60 - 82 °C (140 - 180 °F).
 - 6. Water Pressure Loss Through Spray Valves: 48 kPa (7 psi) maximum.
 - 7. Steam Pressure Loss in Unit: 7 kPa (1 psi) maximum.
- C. Feedwater Storage Capacity to the Overflow Line: Sufficient for 11 minutes operation at maximum required feedwater output with no input water, unless shown otherwise on the drawings. Overflow line (elevation) shall be set by feedwater deaerator manufacturer so that there is no water hammer when water is at this level.
- D. Construction:
 - 1. Storage Tank and Deaerator Pressure Vessels:

- a. Conform to ASME Boiler and Pressure Vessel Code, Section VIII. Design for saturated steam at 200 kPa (30 psi) with 3 mm (0.125 inch) corrosion allowance.
 - b. Carbon steel, ASTM A285 Grade C or ASTM A516 Grade 70. Weld metal strength shall approximate the strength of the base metal. All welds shall be double-vee type. No single vee welds allowed. Weld undercut not allowed. All welding must be constructed to allow future internal weld inspections, utilizing non-destructive-testing methods.
 - c. Post Weld Heat Treatment (PWHT) to stress-relieve pressure vessel to 620 °C (1150 °F) not to exceed ASME hold-time or temperature.
 - d. Provide 100 percent radiography of all longitudinal and circumferential welded seams. Test nozzle-to-shell welds by wet magnetic-particle method. Hydrostatically test final assembly at 1.3 times design pressure.
 - e. Furnish completed applicable ASME Forms U-1, U-1A or U-2.
2. Trays (Tray-Type Units): Stainless steel, Type 430, no spot welds.
 3. All other parts in deaerator section exposed to undeaerated liquids or gases must be constructed of stainless steel, cupro-nickel or equivalent.
 4. Provide TWO 300 mm (12 inches) x 400 mm (16 inches) elliptical manways in storage tank, located below the normal water level, but near the tank centerline, and away from the deaeration section or internal piping. Manway locations must allow unrestricted access to tank interior with no interference from internal equipment and piping and with easy access from outside the tank. Second manway is to facilitate the annual internal inspections.
 5. Provide access openings in deaeration section to allow inspection and replacement of trays.
 6. Support: Steel saddles or legs welded to storage tank. Coordinate location with structural design of building.
 7. Nameplates: Attach to bracket projecting beyond field-applied insulation. Provide all ASME pressure vessel nameplate information as required by the Code along with information identifying the designer and manufacturer of the storage tank and the deaeration section.
 8. Pipe Connections:
 - a. Threaded for sizes 50 mm (2 inches) and under.
 - b. Flanged, 1025 kPa (150 psi) ASME, for sizes above 50 mm (2 inches).
 - c. Vortex breaker in boiler feedwater pump suction connection.
 - d. Overflow Pipe:

- 1) Overflow pipe inside tank terminating 150 mm (6 inches) below low level alarm set point. Operation of overflow control system must not allow water level to fall to the level of the overflow pipe inlet.
- 2) Overflow pipe sizing, based on required maximum feedwater flow output of feedwater deaerator:

Feedwater Flow Rate (kg/sec)	Feedwater Flow Rate (klb/hr)	Overflow Pipe Minimum Size (mm)	Overflow Pipe Minimum Size (in)
0 thru 3.8	0 thru 30	75	3
3.9 thru 7.6	31 thru 60	100	4
7.7 thru 12.6	61 thru 100	150	6

- E. Steam Safety Valve: Mount on feedwater deaerator pressure vessel. Set pressure 100 kPa (15 psi). Capacity as shown. If not shown, minimum capacity 0.12 kg/sec (900 lb/hr). For safety valve construction requirements, refer to Section 23 21 11, BOILER PLANT PIPING SYSTEMS.
- F. Oxygen and Non-Condensable Gas Venting: Straight vertical pipe extending through roof from deaeration section. Provide gate valve in vent pipe, with hole drilled in wedge. Hole size selected by feedwater deaerator manufacturer for normal venting with gate valve closed.
- G. Thermometers and Pressure Gages: Refer to Section 23 09 11, INSTRUMENTATION and CONTROL FOR BOILER PLANT for construction requirements. Provide thermometers on deaeration section and on storage tank. Provide compound gage with shut-off valve and siphon on deaerator.
- H. Vacuum Breaker: Sized by deaerator manufacturer to protect unit. Bronze swing check valve, rated for 1030 kPa (150 psi), PTFE seat, stainless steel hinge pin.
- I. Water Sample and Chemical Feed Probes: Type 304 or 316 stainless steel, multi-ported, minimum length 300 mm (1 foot), accessible for removal from exterior of tank.
- J. Dissolved Oxygen Test Kit: Provide a colorimetric-comparator type kit, utilizing Rhodazine D methodology, for use during acceptance testing and for future use by the Medical Center. Kit shall include self-filling ampoules, color comparator, oxygen-resistant tubing, sampling devices, sealed glass ampoules containing reagent, carrying case, all equipment necessary for complete test. Range 0-20 parts per billion of dissolved oxygen.

- K. Cleaning and Painting: Remove all foreign material to bare metal. Coat exterior of pressure vessel with rust-preventative primer. Refer to Section 09 91 00, PAINTING. Do not coat interior of pressure vessel.
- L. Insulation: Field-applied. Refer to Section 23 07 11, HVAC, PLUMBING, and BOILER PLANT INSULATION.
- M. Water Level Indicators:
1. Gage Glasses: Red line type, overlapping glasses if multiple glasses are utilized. Provide automatic offset-type gage valves that stop the flow if a glass is broken. Drain cock on lower gage valve. Gage glass protecting rods.
 2. Vertical pipe type header shall be connected to top and bottom of storage tank with tank isolation valves and valved header drain. Viewable gages shall cover entire diameter of tank.
 3. Minimum rating 120 degrees C, 200 kPa (250 degrees F, 30 psi).
- N. Low Level Alarm Switch: Float type unit with hermetically sealed mercury switch. Locate external to tank on a vertical header with valved tank connections and valved drain. Switch elevation shall be at the tank centerline. Minimum rating 120 degrees C, 200 kPa (250 degrees F, 30 psi). Provide signals to existing SCADA system. .
- O. High Level Alarm Switch and Overflow Control Switch:
1. Conductivity probe type electronic level switches providing relay contacts for separate high level alarm operation and overflow control valve operation completely separate from control system for inlet water flow control valves. Overflow control valve shall automatically open when the water level rises approximately 100 mm (4 inches) above the high water alarm level. Provide high level and overflow signals to SCADA system specified in Section 23 09 11, INSTRUMENTATION and CONTROL FOR BOILER PLANT.
 2. The principle of operation shall be differential resistivity of steam and water at the operating temperatures and pressures. The system shall include electronics unit, electrodes, special cable between the electrodes and electronics unit, and electrode cover. The unit shall be designed to fail safe.
 3. Electronics Unit:
 - a. Each unit shall be capable for signal discrimination of two electrode channels.
 - b. Each electrode and its associated circuitry shall be powered by an independent power source. Power distribution system within the electronics shall be separate for each channel with its own

transformer and shall be electrically isolated from other channels.

- c. Input power 110 V, 60 Hz, single phase.
 - d. All input power to each electrode shall be a low voltage, low frequency AC voltage. DC voltages shall not be allowed because this may cause electroplating at the electrodes.
 - e. The signal discrimination and fault detection system for each electrode channel shall be independent of the other channel and any fault in the electronics circuitry of one channel shall not be transferred to the other channel.
 - f. The system shall have a continuous on-line fault detection system. The following faults shall be detected: Electrode failure, contamination from dirt on electrodes, electrode open circuit failure, electrode cable short to ground, electrode cable ground sense failure, power source failure, any electronic component failure. Electronic circuitry not monitored by the fault detection system shall be provide with triple redundancy, where the circuit shall continue to operate and provide contact output with up to two component failures.
 - g. Faults shall be annunciated through separate NO and NC contacts.
 - h. The front of the unit shall have a LED display for each electrode channel indicating steam or water and status of each electrode.
 - i. NEMA 4X enclosure suitable for operating temperature of -20 to 70 degrees C (-4 to 158 degrees F), with up to 100% relative humidity.
4. Electrodes:
- a. Suitable for 120 degrees C, 200 kPa (250 degrees F, 30 psi) minimum.
 - b. Electrodes without gaskets are preferred.
 - c. Teflon insulator media.
 - d. Electrodes fitted into shrouded inserts which are directly welded onto the stand-pipe. Design to minimize faulty indication due to falling condensate into the electrodes.
5. Electrode Cable:
- a. Pure nickel wires for at least the first two meters at the electrode end, with pure nickel crimps. PTFE insulation capable of withstanding up to 265 degrees C (500 degrees F).
 - b. Continuous cables from the electrodes to the electronic unit. No junction boxes allowed.

- P. Overflow Water Control Valve and Controller: Open-shut pneumatic-type overflow control valve actuated by conductivity probe-type water level sensor and control system.
1. Performance: When water level reaches the overflow level as set by the feedwater deaerator manufacturer, automatically open the overflow control valve to reduce the water level. Automatically close the overflow valve when the water level has been lowered to a point 100 mm (4 inches) below the high level alarm set point. Valve operational speed shall not exceed 30 seconds for 90 degree valve movement.
 2. Controller: Automatic control shall be from the high level alarm and overflow control switch system. Provide a manual/auto switch on the main instrument panel that indicates valve position. Communicate valve position with computer work station. Control valve shall fail open. A limit switch on the valve actuator shall initiate alarm on control station and in computer work station when valve is open.
 3. Control Valve:
 - a. High performance butterfly valve, double offset design.
 - b. Carbon steel 17-4PH steel valve body conforming to ASME B16.34, Class 150, lug style, 316 stainless steel nitrided disc.
 - c. Self-energizing TFE seat providing bubble-tight shut off service on vacuum and low pressure and pressure sealed for high pressures. Bi-directional seating.
 - d. Packing adjustable, chevron design with TFE seals.
 - e. 7 kPa (1 psi) maximum pressure loss at maximum flow rate (120% of peak deaerator capacity if valve flow and pressure drop is not scheduled).
 4. Valve Actuator:
 - a. Double rack and pinion, single acting, fail open.
 - b. Seals suitable for 480 degrees F (250 degrees C), using Viton elastomers.
 - c. Actuator shall be controlled by 3-way, normally open solenoid valve with brass body and EPDM or Viton seals for high temperature service.
 - d. Equip with limit switch containing two SPDT, proximity type switches to provide position indication.
 - e. Size actuator for 550 kPa (80 psi) minimum air supply and a 30% safety factor to ensure enough spring capacity to open the valve after long periods of closure.
- Q. Storage Tank Automatic Water Level Controls:
1. Separate electrical type modulating water inlet flow control valves for normal condensate transfer water and for emergency soft water

- makeup. Actuated by dedicated PLC electronic controller with input signals from water level transmitter and programmable controller. User selectable Manual and Auto control capability.
2. Performance: Maintain a constant water level, plus or minus 25 mm (1 inch), in the feedwater deaerator storage tank by controlling the flow of condensate transfer water to the deaerator. Normal water level 200 mm (8 inches) below the overflow level. If water level falls to 100 mm (4 inches) below low water alarm setpoint, automatically operate the emergency soft water makeup valve to bring the water level to 100 mm (4 inches) above low water alarm setpoint.
 3. Water Level Transmitter and Controller: Transmitter shall have programmable electronics with controller, magnetic level indicator, and 4-20mA level transmitter. Display keypad with backlit graphic display, I/O module, 24VDC input and outputs, 4-20mA analog output for 2 make-up valves, 4-20mA input for a level sensor. Sealed diaphragms, direct sensing electronics with level sensor and transmitter, no mechanical force or torque transfer devices, external span and zero adjustment. Controller shall have proportional plus reset control, adjustable proportional band, reset rate and level set points. LED alarm lights for High-High, High, Low, Low-Low and Low Water Cut-Off. Customer relay contacts for High-High, High, Low, Low-Low and Low Water Cut-Off. Provide manual-automatic control station on main instrument panel with alarm horn and silence button. Control station shall indicate actual water level, normal and emergency level set points and valve positions. On-Screen trending, Modbus RTU communications and data logging to a micro SC card. Provide same indicating and control features on computer workstation specified in Section 23 09 11, INSTRUMENTATION and CONTROL FOR BOILER PLANT.
 4. Condensate Transfer and Soft Water Flow Control Valves and Actuators:
 - a. Electrically-actuated 4-20mA, globe style.
 - b. Bronze or cast iron bodies, threaded ends for pipe sizes 50 mm (2 inches) and under rated at 1700 kPa (250 psi), ASME flanged ends for pipe sizes over 50 mm (2 inches) rated at 850 kPa (125 psi) or 1025 kPa (150 psi).
 - c. Replaceable Type 316 stainless steel plugs and seats. RTFE seal for bubble-tight shut off. Linear flow characteristics.
 - d. Flow pressure loss 35 kPa (5 psi) maximum at maximum deaerator output.
 - f. Electropneumatic positioner with 4 - 20 ma DC control input. Mounted integral with actuator. Digital positioner with capability to self-calibrate. Maintenance diagnostic data

retained in memory. Design for 120 degrees C (250 degrees F)
continuous service.

5. Compressed Air Supply: Provide filter-regulator rated for flow of 150 percent of controller requirement for all pneumatic actuators. Filter shall be two-stage coalescing color-change type in transparent housing with automatic drain. Regulator shall be diaphragm-operated, 15 percent maximum proportional band, composition diaphragm and seats. Adjustable set pressure. Built-in relief valve.

R. CENTRIFUGAL MULTI-STAGE BOILER FEEDWATER PUMPS

1. Type: CR10-12K and CR20-7K as manufactured by Grundfos, vertical, multiple stages, centrifugal diffuser type, direct-coupled, vertical shaft, in-line, base-mounted, motor-driven, low NPSH, arranged as shown. No substitutions will be permitted.
2. Service: Design pumps and accessories for continuous service, 116 °C (240 °F) water, with flow rates ranging from maximum scheduled on the drawings (plus manufacturer's recommended recirculation) to 10 percent of maximum (plus manufacturer's recommended recirculation). Pumps shall be suitable for parallel operation without surging or hunting.
3. Performance: Refer to schedules on drawings. Pump head-flow performance curve shall slope continuously upward to shut-off.
4. Control - Boiler Feed: Flow rates will be controlled by automatic modulating feedwater valves on each boiler. Pumps shall be constant speed.
5. Control - Condensate Transfer: Constant speed operation. Flow rate will be controlled by automatic modulating water level control valve on condensate transfer inlet to deaerator.
6. Construction:
 - a. Rotating elements shall be designed and balanced to conform to sound and vibration limits specified in Section 23 05 51, NOISE and VIBRATION CONTROL FOR BOILER PLANT.
 - b. Mechanical seals shall have sealing face materials of carbon and tungsten or silicon carbide.
 - c. Design bearings for two-year minimum life with continuous operation at maximum pump operating load. Bearings and shaft seals shall be water-cooled if recommended by pump manufacturer for the service.
 - d. Materials of Construction:
Chambers: Stainless steel
Impellers: Stainless steel
Diffusers: Stainless steel
Shaft: Stainless steel

Suction-Discharge Chamber: Cast iron or stainless steel

7. Recirculation Orifice: Provide stainless steel recirculation orifice selected by pump manufacturer to protect pump from overheating at shut-off and designed for low noise under the service conditions. Orifices must not exceed sound level limits in Section 23 05 51, NOISE and VIBRATION CONTROL FOR BOILER PLANT.
8. Spare Parts: Provide complete rotating assembly for each pump size and type suitable for field installation by plant personnel. Assembly shall include impellers, diffusers, chambers, shaft, seals, bearings.
9. Shaft Couplings: Pump manufacturers standard. Provide coupling guard.
10. Electric Motor Drives: High efficiency type, open drip proof. Select motor size so that the motor is not overloaded at any point on the pump head-flow performance curve. Design motor for 40 °C ambient temperature. For efficiency and power factor requirements refer to Section 23 05 11, COMMON WORK RESULTS FOR HVAC and STEAM GENERATION.
11. Interface with SCADA : Provide devices to signal SCADA that motor is on or off.

2.2. Continuous Blowdown Energy Recovery System:

A. FLASH TANK

1. Type: Cylindrical welded steel tank with accessories as shown. Refer to detail on drawings.
2. Service: Suitable for receiving, venting, storing and discharging to condensate return pump the effluent discharged from steam traps on high and medium pressure steam systems.
3. Construction:
 - a. Conform to ASME Boiler and Pressure Vessel Code, Section VIII. Fabricate from steel sheets and plates or from steel pipe and pipe caps.
 - b. Material of Construction:
 1. Steel sheets and plates: ASTM A285, A414, A515, A516.
 2. Steel pipe and pipe caps: Pipe ASTM A53A-S, A53A-E, A53B-S, A53B-E. Pipe Caps ASTM A234, ASME B16.9.
4. Design tank for 850 kPa (125 psi), 178 °C (353 °F).
5. Piping Connections: Threaded half couplings for pipe sizes under 65 mm (2-1/2 inches). Flanged 1025 kPa (150 psi) ASME for pipe sizes over 50 mm (2 inches).
6. ASME Forms: Furnish U-1 or U-1A, MANUFACTURERS' DATA REPORT FOR PRESSURE VESSELS.

7. Supports: Unless shown otherwise, provide floor-mounted frame constructed with steel angles.
 8. Condensate Pipe: Provide perforated Schedule 80 steel pipe inside tank as shown.
 9. Cleaning and Painting: Remove all dirt, heavy rust, mill scale, oil, welding debris from interior and exterior of tank. Coat exterior with rust-resisting primer (See Section 09 91 00, PAINTING).
 10. Insulation: Do not insulate.
- B. Plate and Frame Heat Exchangers - (2) units piped in parallel to include isolation valves.
1. Type: plate and frame, liquid-to-liquid, located below lowest make-up water line of condensate storage tank.
 2. Service: Receives water at boiler temperature and pressure in tubes, water at condensate storage tank temperature (15 - 93 °C)(60 - 200 °F) outside of tubes.
 3. Heating Surface: Refer to drawings.
 4. Construction: Hard-drawn seamless copper U-tubes with cast iron or steel head bolted to mating flange which is welded to head of condensate storage tank. Design for 1375 kPa (200 psi), 182 °C (360 °F).
 5. Cleaning and Painting: Remove all foreign material to bare metal from interior and exterior of tank. In preparation for interior coating, sandblast interior to white metal in accordance with SSPC-SP5. Coat exterior of tank with rust-resisting primer (See Section 09 91 00, PAINTING).
 6. Interior Coating: Coat entire interior surface, including nozzles, with water-resistant epoxy polymerized with amine adduct-type curing agent. Coating shall be suitable for continuous service at 100 °C (212 °F) immersed in demineralized water and exposed to steam vapor. Surface preparation, application of coating, number of coats, and curing shall comply with printed instructions of coating manufacturer. Ingredients of coating shall comply with U.S. Food and Drug Regulations as listed under Title 21, Chapter 1, 175.300. Coating shall be smooth, even thickness, with no voids. Holiday test at low voltage with wet sponge method and repair all holidays.
- C. Insulation: Field apply insulation as specified in Section 23 07 11, HVAC, PLUMBING, and BOILER PLANT INSULATION.
- D. Water Level Indicators:

1. Gage Glasses: Red line type, overlapping glasses if multiple glasses are utilized. Provide automatic offset-type gage valves that stop the flow if a glass is broken. Drain cock on lower gage valve. Gage glass protecting rods.
2. Vertical pipe type header shall be connected to top and bottom of storage tank with tank isolation valves and valved header drain. Viewable gages shall cover entire diameter of tank.
3. Minimum rating 120 degrees C, 200 kPa (250 degrees F, 30 psi).

E.High and Low Level Alarm Switches:

1. Low Level Alarm Switch: Integral unit consisting of float, float housing, hermetically sealed mercury switch. Locate external to tank on a vertical header with valved tank connections and valved drain. Switch elevation shall be 150 mm (6 inches) below the soft water make up level.
2. High Level Alarm Switch: Integral unit consisting of conductivity probes, probe housing. Float type not acceptable. Locate external to tank on a vertical header, along with the low level switch, with valved tank connections and valved drain. High level alarm indication shall occur 100 mm (4 inches) below the overflow level. Probes shall be AC, not DC, stainless steel with virgin Teflon insulation.
3. Provide signals to SCADA specified in Section 23 09 11, INSTRUMENTATION AND CONTROL FOR BOILER PLANT.
4. All devices exposed to tank service conditions, including sensing devices and transmitters shall be rated for 120 degrees C, 200 kPa (250 degrees F, 30 psi) minimum.

F.Automatic Water Level Controls:

1. Separate pneumatic-type modulating water inlet flow control valves for normal soft water make-up and for emergency city water makeup. Actuated by electronic controller with input signals from water level transmitter. Manual/auto control capability.
2. Performance: Maintain a minimum water level, plus or minus 25 mm (1 inch), in the tank by controlling the flow of soft water to the tank. Soft water makeup shall be activated if water level falls to 30% of tank diameter plus 300 mm (12 inches). If water level falls to 30% of tank diameter, automatically operate the emergency city water makeup valve to bring the water level up 150 mm (6 inches).
3. Water Level Transmitter: Programmable electronics, sealed diaphragms, direct sensing electronics, no mechanical force or torque transfer devices, external span and zero adjustment.
4. Controller: Proportional plus reset control, adjustable proportional band, reset rate and level set points. Provide manual-automatic

control station on main instrument panel. Control station shall indicate actual water level, soft water and emergency city water level set points and valve positions. Provide same indicating and control features on computer workstation specified in Section 23 09 11, INSTRUMENTATION AND CONTROL FOR BOILER PLANT. If new boiler combustion controls are furnished as part of this contract, the water level controller and transmitter shall be the same makes and models as furnished for the combustion controls.

5. Water Flow Control Valves:

- a. Pneumatically-actuated, globe style.
- b. Bronze or cast iron bodies, threaded ends for pipe sizes 50 mm (2 inches) and under rated at 1700 kPa (250 psi), ASME flanged ends for pipe sizes over 50 mm (2 inches) rated at 850 kPa (125 psi) or 1025 kPa (150 psi).
- c. Replaceable Type 316 stainless steel plugs and seats. RTFE seal for bubble-tight shut off. Linear flow characteristics.
- d. Flow pressure loss 35 kPa (5 psi) maximum at maximum flow rating. Unless otherwise shown, maximum flow rate shall be equivalent to 50% make-up rate with plant at maximum load (2 boilers at high fire).
- e. Diaphragm-type actuator, sized for 550 kPa (80 psi) air supply, fail closed spring pack, elastomers suitable for 120 degrees C (250 degrees F) continuous service.
- f. Electropneumatic positioner with 4 - 20 ma DC control input. Mounted integral with actuator. Digital positioner with capability to self-calibrate. Maintenance diagnostic data retained in memory. Design for 120 degrees C (250 degrees F) continuous service.
- g. Compressed Air Supply: Provide filter-regulator rated for flow of 150 percent of control valve requirement. Filter shall be two-stage coalescing color change type in transparent housing with automatic drain. Regulator shall be diaphragm operated, 15 percent maximum proportional band, composition diaphragm and seats.

2.3 BOILER WATER SAMPLE COOLER ASSEMBLY

- A. Type: Fully assembled factory-built shell and coiled tube heat exchanger with sample in tube, cooling water in shell, designed for wall mounting. The sample cooler assembly shall be supplied with one (1) stainless steel globe valve on the sample inlet. B. Construction:
1. Shell and Head: 316L stainless steel shell, bolted or threaded into head. Head shall have wall mounting brackets and piping connections

- for sample in and out and cooling water out. Minimum design pressure for shell and head, (145 psi @ 212 degrees F). Shell removable without disturbing piping connections.
2. Sample Coil: Shall be 6 mm (1/4-inch) outside diameter nickel alloy Incoloy 825 tubing, 0.11 square meter (1.2 square feet) minimum heat exchange surface. Minimum design for 1025 kPa (150 psi), 188 °C (370 °F). Design coil to relieve stresses due to thermal expansion.
 3. Arrangement: Shall be as shown on the drawings.
 4. Testing: The unit shall be hydro-statically tested prior to delivery to shipping.

PART - 3 EXECUTION

3.1 INSTALLATION

Install feedwater deaerator with feedwater pumps packaged skid, boiler blowdown energy recovery system packaged skid and the boiler water sample cooler in accordance with the manufacturers recommendations.

- A. Feedwater Deaerator with feedwater pumps packaged skid
1. Coordinate location with structural requirements of the building.
 2. Location shall permit access to and removal of all internal and external features without removing other items of equipment or piping.
 3. Bolt to building as recommended by manufacturer or as shown. Arrange anchorage to allow thermal expansion of unit.
 4. Clean interior of equipment before placing in service.
 5. Deaerator vent pipes must extend vertically through roof. Horizontal runs not permitted.
 6. All controls, safeties, set points, etc must conform to the most recent edition of the VHA Boiler Plant Safety Device Testing Manual.

3.2 TESTING AND BALANCING FEEDWATER DEAERATOR WITH STORAGE TANK AND ACCESSORIES:

- A. Demonstrate the ability of the deaerator to perform as specified in regard to oxygen removal and outlet temperature, over the required output flow range and input temperature range of unit. Test performance at 5 percent and 100 percent of capacity, and at two intermediate points to be selected by the COR. Repeat test two times at each load point.
- B. Determine temperatures and pressures by calibrated thermometers and pressure gages.
- C. Utilize the specified colorimetric comparator type dissolved oxygen test kit. After completion of tests, clean the test kit apparatus, replace

all ampoules used and parts missing or broken, and deliver the kit to the COR.

- D. Various impurities in feed water can interfere with the colorimetric test. When impurities are present, the Contractor shall be prepared to test for dissolved oxygen using the titration test as described in ASME PTC 12.3. RE may permit other test methods.
- E. This test shall be performed in conjunction with any boiler tests that are specified.
- F. Prior to requesting final tests, pretest unit using method specified for final test. All final test must include at the minimum the test listed in the most recent edition of the VHA Boiler Plant Safety Device Testing Manual. Submit test data for review.

3.3 STARTUP AND TESTING

- A. The contractor and/or COR will observe startup and contractor testing of selected equipment. Coordinate the startup and contractor testing schedules with the COR. Provide a minimum of 7 days prior notice.

3.4 DEMONSTRATION AND TRAINING

- A. Provide services of manufacturer's technical representative for four hours to instruct each VA personnel responsible in operation and maintenance of units.

- - - E N D - - -

SECTION 26 05 11
REQUIREMENTS FOR ELECTRICAL INSTALLATIONS

PART 1 - GENERAL

1.1 DESCRIPTION

- A. This section applies to all sections of Division 26.
- B. Furnish and install electrical systems, materials, equipment, and accessories in accordance with the specifications and drawings. Capacities and ratings of motors, transformers, conductors and cable, switchboards, switchgear, panelboards, motor control centers, generators, automatic transfer switches, and other items and arrangements for the specified items are shown on the drawings.
- C. Conductor ampacities specified or shown on the drawings are based on copper conductors, with the conduit and raceways sized per NEC. Aluminum conductors are prohibited.

1.2 MINIMUM REQUIREMENTS

- A. The International Building Code (IBC), National Electrical Code (NEC), Underwriters Laboratories, Inc. (UL), and National Fire Protection Association (NFPA) codes and standards are the minimum requirements for materials and installation.
- B. The drawings and specifications shall govern in those instances where requirements are greater than those stated in the above codes and standards.

1.3 TEST STANDARDS

- A. All materials and equipment shall be listed, labeled, or certified by a Nationally Recognized Testing Laboratory (NRTL) to meet Underwriters Laboratories, Inc. (UL), standards where test standards have been established. Materials and equipment which are not covered by UL standards will be accepted, providing that materials and equipment are listed, labeled, certified or otherwise determined to meet the safety requirements of a NRTL. Materials and equipment which no NRTL accepts, certifies, lists, labels, or determines to be safe, will be considered if inspected or tested in accordance with national industrial standards, such as ANSI, NEMA, and NETA. Evidence of compliance shall include certified test reports and definitive shop drawings.
- B. Definitions:
 - 1. Listed: Materials and equipment included in a list published by an organization that is acceptable to the Authority Having Jurisdiction

- and concerned with evaluation of products or services, that maintains periodic inspection of production or listed materials and equipment or periodic evaluation of services, and whose listing states that the materials and equipment either meets appropriate designated standards or has been tested and found suitable for a specified purpose.
2. Labeled: Materials and equipment to which has been attached a label, symbol, or other identifying mark of an organization that is acceptable to the Authority Having Jurisdiction and concerned with product evaluation, that maintains periodic inspection of production of labeled materials and equipment, and by whose labeling the manufacturer indicates compliance with appropriate standards or performance in a specified manner.
 3. Certified: Materials and equipment which:
 - a. Have been tested and found by a NRTL to meet nationally recognized standards or to be safe for use in a specified manner.
 - b. Are periodically inspected by a NRTL.
 - c. Bear a label, tag, or other record of certification.
 4. Nationally Recognized Testing Laboratory: Testing laboratory which is recognized and approved by the Secretary of Labor in accordance with OSHA regulations.

1.4 QUALIFICATIONS (PRODUCTS AND SERVICES)

- A. Manufacturer's Qualifications: The manufacturer shall regularly and currently produce, as one of the manufacturer's principal products, the materials and equipment specified for this project, and shall have manufactured the materials and equipment for at least three years.
- B. Product Qualification:
 1. Manufacturer's materials and equipment shall have been in satisfactory operation, on three installations of similar size and type as this project, for at least three years.
 2. The Government reserves the right to require the Contractor to submit a list of installations where the materials and equipment have been in operation before approval.
- C. Service Qualifications: There shall be a permanent service organization maintained or trained by the manufacturer which will render satisfactory service to this installation within four hours of receipt of notification that service is needed. Submit name and address of service organizations.

1.5 APPLICABLE PUBLICATIONS

- A. Applicable publications listed in all Sections of Division 26 are the latest issue, unless otherwise noted.
- B. Products specified in all sections of Division 26 shall comply with the applicable publications listed in each section.

1.6 MANUFACTURED PRODUCTS

- A. Materials and equipment furnished shall be of current production by manufacturers regularly engaged in the manufacture of such items, and for which replacement parts shall be available.
- B. When more than one unit of the same class or type of materials and equipment is required, such units shall be the product of a single manufacturer.
- C. Equipment Assemblies and Components:
 - 1. Components of an assembled unit need not be products of the same manufacturer.
 - 2. Manufacturers of equipment assemblies, which include components made by others, shall assume complete responsibility for the final assembled unit.
 - 3. Components shall be compatible with each other and with the total assembly for the intended service.
 - 4. Constituent parts which are similar shall be the product of a single manufacturer.
- D. Factory wiring and terminals shall be identified on the equipment being furnished and on all wiring diagrams.
- E. When Factory Testing Is Specified:
 - 1. The Government shall have the option of witnessing factory tests. The Contractor shall notify the Government through the Contracting Officer's Representative (COR) a minimum of 15 working days prior to the manufacturer's performing the factory tests.
 - 2. Four copies of certified test reports shall be furnished to the COR two weeks prior to final inspection and not more than 90 days after completion of the tests.
 - 3. When materials and equipment fail factory tests, and re-testing and re-inspection is required, the Contractor shall be liable for all additional expenses for the Government to witness re-testing.

1.7 VARIATIONS FROM CONTRACT REQUIREMENTS

- A. Where the Government or the Contractor requests variations from the contract requirements, the connecting work and related components shall

include, but not be limited to additions or changes to branch circuits, circuit protective devices, conduits, wire, feeders, controls, panels and installation methods.

1.8 MATERIALS AND EQUIPMENT PROTECTION

- A. Materials and equipment shall be protected during shipment and storage against physical damage, vermin, dirt, corrosive substances, fumes, moisture, cold and rain.
 - 1. Store materials and equipment indoors in clean dry space with uniform temperature to prevent condensation.
 - 2. During installation, equipment shall be protected against entry of foreign matter, and be vacuum-cleaned both inside and outside before testing and operating. Compressed air shall not be used to clean equipment. Remove loose packing and flammable materials from inside equipment.
 - 3. Damaged equipment shall be repaired or replaced, as determined by the COR.
 - 4. Painted surfaces shall be protected with factory installed removable heavy kraft paper, sheet vinyl or equal.
 - 5. Damaged paint on equipment shall be refinished with the same quality of paint and workmanship as used by the manufacturer so repaired areas are not obvious.

1.9 WORK PERFORMANCE

- A. All electrical work shall comply with the requirements of NFPA 70 (NEC), NFPA 70B, NFPA 70E, OSHA Part 1910 subpart J - General Environmental Controls, OSHA Part 1910 subpart K - Medical and First Aid, and OSHA Part 1910 subpart S - Electrical, in addition to other references required by contract.
- B. Job site safety and worker safety is the responsibility of the Contractor.
- C. Electrical work shall be accomplished with all affected circuits or equipment de-energized. When an electrical outage cannot be accomplished in this manner for the required work, the following requirements are mandatory:
 - 1. Electricians must use full protective equipment (i.e., certified and tested insulating material to cover exposed energized electrical components, certified and tested insulated tools, etc.) while working on energized systems in accordance with NFPA 70E.

2. Before initiating any work, a job specific work plan must be developed by the Contractor with a peer review conducted and documented by the COR and Medical Center staff. The work plan must include procedures to be used on and near the live electrical equipment, barriers to be installed, safety equipment to be used, and exit pathways.
3. Work on energized circuits or equipment cannot begin until prior written approval is obtained from the COR.
- D. For work that affects existing electrical systems, arrange, phase and perform work to assure minimal interference with normal functioning of the facility. Refer to Article OPERATIONS AND STORAGE AREAS under Section 01 00 00, GENERAL REQUIREMENTS.
- E. New work shall be installed and connected to existing work neatly, safely and professionally. Disturbed or damaged work shall be replaced or repaired to its prior conditions, as required by Section 01 00 00, GENERAL REQUIREMENTS.
- F. Coordinate location of equipment and conduit with other trades to minimize interference.

1.10 EQUIPMENT INSTALLATION AND REQUIREMENTS

- A. Equipment location shall be as close as practical to locations shown on the drawings.
- B. Working clearances shall not be less than specified in the NEC.
- C. Inaccessible Equipment:
 1. Where the Government determines that the Contractor has installed equipment not readily accessible for operation and maintenance, the equipment shall be removed and reinstalled as directed at no additional cost to the Government.
 2. "Readily accessible" is defined as being capable of being reached quickly for operation, maintenance, or inspections without the use of ladders, or without climbing or crawling under or over obstacles such as, but not limited to, motors, pumps, belt guards, transformers, piping, ductwork, conduit and raceways.

1.11 EQUIPMENT IDENTIFICATION

- A. In addition to the requirements of the NEC, install an identification sign which clearly indicates information required for use and maintenance of items such as switchboards and switchgear, panelboards, cabinets, motor controllers, fused and non-fused safety switches, generators, automatic transfer switches, separately enclosed circuit

breakers, individual breakers and controllers in switchboards, switchgear and motor control assemblies, control devices and other significant equipment.

- B. Identification signs for Normal Power System equipment shall be laminated black phenolic resin with a white core with engraved lettering. Identification signs for Essential Electrical System (EES) equipment, as defined in the NEC, shall be laminated red phenolic resin with a white core with engraved lettering. Lettering shall be a minimum of 12 mm (1/2 inch) high. Identification signs shall indicate equipment designation, rated bus amperage, voltage, number of phases, number of wires, and type of EES power branch as applicable. Secure nameplates with screws.

1.12 SUBMITTALS

- A. Submit to the COR in accordance with Section 01 33 23, SHOP DRAWINGS, PRODUCT DATA, AND SAMPLES.
- B. The Government's approval shall be obtained for all materials and equipment before delivery to the job site. Delivery, storage or installation of materials and equipment which has not had prior approval will not be permitted.
- C. All submittals shall include six copies of adequate descriptive literature, catalog cuts, shop drawings, test reports, certifications, samples, and other data necessary for the Government to ascertain that the proposed materials and equipment comply with drawing and specification requirements. Catalog cuts submitted for approval shall be legible and clearly identify specific materials and equipment being submitted.
- D. Submittals for individual systems and equipment assemblies which consist of more than one item or component shall be made for the system or assembly as a whole. Partial submittals will not be considered for approval.
1. Mark the submittals, "SUBMITTED UNDER SECTION_____".
 2. Submittals shall be marked to show specification reference including the section and paragraph numbers.
 3. Submit each section separately.
- E. The submittals shall include the following:
1. Information that confirms compliance with contract requirements.
Include the manufacturer's name, model or catalog numbers, catalog

- information, technical data sheets, shop drawings, manuals, pictures, nameplate data, and test reports as required.
2. Elementary and interconnection wiring diagrams for communication and signal systems, control systems, and equipment assemblies. All terminal points and wiring shall be identified on wiring diagrams.
 3. Parts list which shall include information for replacement parts and ordering instructions, as recommended by the equipment manufacturer.
- F. Maintenance and Operation Manuals:
1. Submit as required for systems and equipment specified in the technical sections. Furnish in hardcover binders or an approved equivalent.
 2. Inscribe the following identification on the cover: the words "MAINTENANCE AND OPERATION MANUAL," the name and location of the system, material, equipment, building, name of Contractor, and contract name and number. Include in the manual the names, addresses, and telephone numbers of each subcontractor installing the system or equipment and the local representatives for the material or equipment.
 3. Provide a table of contents and assemble the manual to conform to the table of contents, with tab sheets placed before instructions covering the subject. The instructions shall be legible and easily read, with large sheets of drawings folded in.
 4. The manuals shall include:
 - a. Internal and interconnecting wiring and control diagrams with data to explain detailed operation and control of the equipment.
 - b. A control sequence describing start-up, operation, and shutdown.
 - c. Description of the function of each principal item of equipment.
 - d. Installation instructions.
 - e. Safety precautions for operation and maintenance.
 - f. Diagrams and illustrations.
 - g. Periodic maintenance and testing procedures and frequencies, including replacement parts numbers.
 - h. Performance data.
 - i. Pictorial "exploded" parts list with part numbers. Emphasis shall be placed on the use of special tools and instruments. The list shall indicate sources of supply, recommended spare and replacement parts, and name of servicing organization.

- j. List of factory approved or qualified permanent servicing organizations for equipment repair and periodic testing and maintenance, including addresses and factory certification qualifications.
- G. Approvals will be based on complete submission of shop drawings, manuals, test reports, certifications, and samples as applicable.
- H. After approval and prior to installation, furnish the COR with one sample of each of the following:
 - 1. A minimum 300 mm (12 inches) length of each type and size of wire and cable along with the tag from the coils or reels from which the sample was taken. The length of the sample shall be sufficient to show all markings provided by the manufacturer.
 - 2. Each type of conduit coupling, bushing, and termination fitting.
 - 3. Conduit hangers, clamps, and supports.
 - 4. Duct sealing compound.
 - 5. Each type of receptacle, toggle switch, lighting control sensor, outlet box, manual motor starter, device wall plate, engraved nameplate, wire and cable splicing and terminating material, and branch circuit single pole molded case circuit breaker.

1.13 SINGULAR NUMBER

- A. Where any device or part of equipment is referred to in these specifications in the singular number (e.g., "the switch"), this reference shall be deemed to apply to as many such devices as are required to complete the installation as shown on the drawings.

1.14 ACCEPTANCE CHECKS AND TESTS

- A. The Contractor shall furnish the instruments, materials, and labor for tests.
- B. Where systems are comprised of components specified in more than one section of Division 26, the Contractor shall coordinate the installation, testing, and adjustment of all components between various manufacturer's representatives and technicians so that a complete, functional, and operational system is delivered to the Government.
- C. When test results indicate any defects, the Contractor shall repair or replace the defective materials or equipment, and repeat the tests. Repair, replacement, and retesting shall be accomplished at no additional cost to the Government.

1.15 WARRANTY

- A. All work performed and all equipment and material furnished under this Division shall be free from defects and shall remain so for a period of one year from the date of acceptance of the entire installation by the Contracting Officer for the Government.

1.16 INSTRUCTION

- A. Instruction to designated Government personnel shall be provided for the particular equipment or system as required in each associated technical specification section.
- B. Furnish the services of competent instructors to give full instruction in the adjustment, operation, and maintenance of the specified equipment and system, including pertinent safety requirements. Instructors shall be thoroughly familiar with all aspects of the installation, and shall be trained in operating theory as well as practical operation and maintenance procedures.
- C. A training schedule shall be developed and submitted by the Contractor and approved by the COR at least 30 days prior to the planned training.

PART 2 - PRODUCTS (NOT USED)

PART 3 - EXECUTION (NOT USED)

---END---

SECTION 26 05 19
LOW-VOLTAGE ELECTRICAL POWER CONDUCTORS AND CABLES

PART 1 - GENERAL

1.1 DESCRIPTION

- A. This section specifies the furnishing, installation, connection, and testing of the electrical conductors and cables for use in electrical systems rated 600 V and below, indicated as cable(s), conductor(s), wire, or wiring in this section.

1.2 RELATED WORK

- A. Section 07 84 00, FIRESTOPPING: Sealing around penetrations to maintain the integrity of fire-resistant rated construction.
- B. Section 26 05 11, REQUIREMENTS FOR ELECTRICAL INSTALLATIONS: Requirements that apply to all sections of Division 26.
- C. Section 26 05 26, GROUNDING AND BONDING FOR ELECTRICAL SYSTEMS: Requirements for personnel safety and to provide a low impedance path for possible ground fault currents.
- D. Section 26 05 33, RACEWAY AND BOXES FOR ELECTRICAL SYSTEMS: Conduits for conductors and cables.

1.3 QUALITY ASSURANCE

- A. Refer to Paragraph, QUALIFICATIONS (PRODUCTS AND SERVICES), in Section 26 05 11, REQUIREMENTS FOR ELECTRICAL INSTALLATIONS.

1.4 FACTORY TESTS

- A. Conductors and cables shall be thoroughly tested at the factory per NEMA to ensure that there are no electrical defects. Factory tests shall be certified.

1.5 SUBMITTALS

- A. Submit six copies of the following in accordance with Section 26 05 11, REQUIREMENTS FOR ELECTRICAL INSTALLATIONS.
 - 1. Shop Drawings:
 - a. Submit sufficient information to demonstrate compliance with drawings and specifications.
 - b. Submit the following data for approval:
 - 1) Electrical ratings and insulation type for each conductor and cable.
 - 2) Splicing materials and pulling lubricant.
 - 2. Certifications: Two weeks prior to final inspection, submit the following.

- a. Certification by the manufacturer that the conductors and cables conform to the requirements of the drawings and specifications.
- b. Certification by the Contractor that the conductors and cables have been properly installed, adjusted, and tested.

1.6 APPLICABLE PUBLICATIONS

- A. Publications listed below (including amendments, addenda, revisions, supplements and errata) form a part of this specification to the extent referenced. Publications are reference in the text by designation only.
- B. American Society of Testing Material (ASTM):
 - D2301-10.....Standard Specification for Vinyl Chloride
Plastic Pressure-Sensitive Electrical
Insulating Tape
 - D2304-10.....Test Method for Thermal Endurance of Rigid
Electrical Insulating Materials
 - D3005-10.....Low-Temperature Resistant Vinyl Chloride
Plastic Pressure-Sensitive Electrical
Insulating Tape
- C. National Electrical Manufacturers Association (NEMA):
 - WC 70-09.....Power Cables Rated 2000 Volts or Less for the
Distribution of Electrical Energy
- D. National Fire Protection Association (NFPA):
 - 70-11.....National Electrical Code (NEC)
- E. Underwriters Laboratories, Inc. (UL):
 - 44-10.....Thermoset-Insulated Wires and Cables
 - 83-08.....Thermoplastic-Insulated Wires and Cables
 - 467-07.....Grounding and Bonding Equipment
 - 486A-486B-03.....Wire Connectors
 - 486C-04.....Splicing Wire Connectors
 - 486D-05.....Sealed Wire Connector Systems
 - 486E-09.....Equipment Wiring Terminals for Use with
Aluminum and/or Copper Conductors
 - 493-07.....Thermoplastic-Insulated Underground Feeder and
Branch Circuit Cables
 - 514B-04.....Conduit, Tubing, and Cable Fittings

PART 2 - PRODUCTS

2.1 CONDUCTORS AND CABLES

- A. Conductors and cables shall be in accordance with NEMA, UL, as specified herein, and as shown on the drawings.

B. All conductors shall be copper.

C. Single Conductor and Cable:

1. No. 12 AWG: Minimum size, except where smaller sizes are specified herein or shown on the drawings.
2. No. 8 AWG and larger: Stranded.
3. No. 10 AWG and smaller: Solid; except shall be stranded for final connection to motors, transformers, and vibrating equipment.
4. Insulation: THHN-THWN and XHHW-2. XHHW-2 shall be used for isolated power systems.

E. Color Code:

1. No. 10 AWG and smaller: Solid color insulation or solid color coating.
2. No. 8 AWG and larger: Color-coded using one of the following methods:
 - a. Solid color insulation or solid color coating.
 - b. Stripes, bands, or hash marks of color specified.
 - c. Color using 19 mm (0.75 inches) wide tape.
4. For modifications and additions to existing wiring systems, color coding shall conform to the existing wiring system.
5. Conductors shall be color-coded as follows:

208/120 V	Phase	480/277 V
Black	A	Brown
Red	B	Orange
Blue	C	Yellow
White	Neutral	Gray *
* or white with colored (other than green) tracer.		

6. Lighting circuit "switch legs", and 3-way and 4-way switch "traveling wires," shall have color coding that is unique and distinct (e.g., pink and purple) from the color coding indicated above. The unique color codes shall be solid and in accordance with the NEC. Coordinate color coding in the field with the Contracting Officer's Representative (COR).
7. Color code for isolated power system wiring shall be in accordance with the NEC.

2.2 SPLICES

A. Splices shall be in accordance with NEC and UL.

B. Above Ground Splices for No. 10 AWG and Smaller:

1. Solderless, screw-on, reusable pressure cable type, with integral insulation, approved for copper and aluminum conductors.
2. The integral insulator shall have a skirt to completely cover the stripped conductors.
3. The number, size, and combination of conductors used with the connector, as listed on the manufacturer's packaging, shall be strictly followed.

C. Above Ground Splices for No. 8 AWG to No. 4/0 AWG:

1. Compression, hex screw, or bolt clamp-type of high conductivity and corrosion-resistant material, listed for use with copper and aluminum conductors.
2. Insulate with materials approved for the particular use, location, voltage, and temperature. Insulation level shall be not less than the insulation level of the conductors being joined.
3. Splice and insulation shall be product of the same manufacturer.
4. All bolts, nuts, and washers used with splices shall be zinc-plated steel.

D. Above Ground Splices for 250 kcmil and Larger:

1. Long barrel "butt-splice" or "sleeve" type compression connectors, with minimum of two compression indents per wire, listed for use with copper and aluminum conductors.
2. Insulate with materials approved for the particular use, location, voltage, and temperature. Insulation level shall be not less than the insulation level of the conductors being joined.
3. Splice and insulation shall be product of the same manufacturer.

2.3 CONNECTORS AND TERMINATIONS

- A. Mechanical type of high conductivity and corrosion-resistant material, listed for use with copper and aluminum conductors.
- B. Long barrel compression type of high conductivity and corrosion-resistant material, with minimum of two compression indents per wire, listed for use with copper and aluminum conductors.
- C. All bolts, nuts, and washers used to connect connections and terminations to bus bars or other termination points shall be zinc-plated steel.

2.4 CONTROL WIRING

- A. Unless otherwise specified elsewhere in these specifications, control wiring shall be as specified herein, except that the minimum size shall be not less than No. 14 AWG.
- B. Control wiring shall be sized such that the voltage drop under in-rush conditions does not adversely affect operation of the controls.

2.5 WIRE LUBRICATING COMPOUND

- A. Lubricating compound shall be suitable for the wire insulation and conduit, and shall not harden or become adhesive.
- B. Shall not be used on conductors for isolated power systems.

PART 3 - EXECUTION

3.1 GENERAL

- A. Install conductors in accordance with the NEC, as specified, and as shown on the drawings.
- B. Install all conductors in raceway systems.
- C. Splice conductors only in outlet boxes, junction boxes, pullboxes, manholes, or handholes.
- D. Conductors of different systems (e.g., 120 V and 277 V) shall not be installed in the same raceway.
- E. Install cable supports for all vertical feeders in accordance with the NEC. Provide split wedge type which firmly clamps each individual cable and tightens due to cable weight.
- F. In panelboards, cabinets, wireways, switches, enclosures, and equipment assemblies, neatly form, train, and tie the conductors with non-metallic ties.
- G. For connections to motors, transformers, and vibrating equipment, stranded conductors shall be used only from the last fixed point of connection to the motors, transformers, or vibrating equipment.
- H. Use expanding foam or non-hardening duct-seal to seal conduits entering a building, after installation of conductors.
- I. Conductor and Cable Pulling:
 - 1. Provide installation equipment that will prevent the cutting or abrasion of insulation during pulling. Use lubricants approved for the cable.
 - 2. Use nonmetallic pull ropes.
 - 3. Attach pull ropes by means of either woven basket grips or pulling eyes attached directly to the conductors.
 - 4. All conductors in a single conduit shall be pulled simultaneously.

5. Do not exceed manufacturer's recommended maximum pulling tensions and sidewall pressure values.

J. No more than three branch circuits shall be installed in any one conduit.

K. When stripping stranded conductors, use a tool that does not damage the conductor or remove conductor strands.

3.2 SPLICE AND TERMINATION INSTALLATION

A. Splices and terminations shall be mechanically and electrically secure, and tightened to manufacturer's published torque values using a torque screwdriver or wrench.

B. Where the Government determines that unsatisfactory splices or terminations have been installed, replace the splices or terminations at no additional cost to the Government.

3.3 CONDUCTOR IDENTIFICATION

A. When using colored tape to identify phase, neutral, and ground conductors larger than No. 8 AWG, apply tape in half-overlapping turns for a minimum of 75 mm (3 inches) from terminal points, and in junction boxes, pullboxes, and manholes. Apply the last two laps of tape with no tension to prevent possible unwinding. Where cable markings are covered by tape, apply tags to cable, stating size and insulation type.

3.4 FEEDER CONDUCTOR IDENTIFICATION

A. In each interior pullbox and each underground manhole and handhole, install brass tags on all feeder conductors to clearly designate their circuit identification and voltage. The tags shall be the embossed type, 40 mm (1-1/2 inches) in diameter and 40 mils thick. Attach tags with plastic ties.

3.5 EXISTING CONDUCTORS

A. Unless specifically indicated on the plans, existing conductors shall not be reused.

3.6 CONTROL WIRING INSTALLATION

A. Unless otherwise specified in other sections, install control wiring and connect to equipment to perform the required functions as specified or as shown on the drawings.

B. Install a separate power supply circuit for each system, except where otherwise shown on the drawings.

3.7 CONTROL WIRING IDENTIFICATION

A. Install a permanent wire marker on each wire at each termination.

- B. Identifying numbers and letters on the wire markers shall correspond to those on the wiring diagrams used for installing the systems.
- C. Wire markers shall retain their markings after cleaning.
- D. In each manhole and handhole, install embossed brass tags to identify the system served and function.

3.8 ACCEPTANCE CHECKS AND TESTS

- A. Perform in accordance with the manufacturer's recommendations. In addition, include the following:
 - 1. Visual Inspection and Tests: Inspect physical condition.
 - 2. Electrical tests:
 - a. After installation but before connection to utilization devices, such as fixtures, motors, or appliances, test conductors phase-to-phase and phase-to-ground resistance with an insulation resistance tester. Existing conductors to be reused shall also be tested.
 - b. Applied voltage shall be 500 V DC for 300 V rated cable, and 1000 V DC for 600 V rated cable. Apply test for one minute or until reading is constant for 15 seconds, whichever is longer. Minimum insulation resistance values shall not be less than 25 megohms for 300 V rated cable and 100 megohms for 600 V rated cable.
 - c. Perform phase rotation test on all three-phase circuits.

---END---

SECTION 26 05 26
GROUNDING AND BONDING FOR ELECTRICAL SYSTEMS

PART 1 - GENERAL

1.1 DESCRIPTION

- A. This section specifies the furnishing, installation, connection, and testing of grounding and bonding equipment, indicated as grounding equipment in this section.
- B. "Grounding electrode system" refers to grounding electrode conductors and all electrodes required or allowed by NEC, as well as made, supplementary, and lightning protection system grounding electrodes.
- C. The terms "connect" and "bond" are used interchangeably in this section and have the same meaning.

1.2 RELATED WORK

- A. Section 26 05 11, REQUIREMENTS FOR ELECTRICAL INSTALLATIONS: Requirements that apply to all sections of Division 26.
- B. Section 26 05 19, LOW-VOLTAGE ELECTRICAL POWER CONDUCTORS AND CABLES: Low-voltage conductors.
- C. Section 26 05 33, RACEWAY AND BOXES FOR ELECTRICAL SYSTEMS: Conduit and boxes.

1.3 QUALITY ASSURANCE

- A. Refer to Paragraph, QUALIFICATIONS (PRODUCTS AND SERVICES), in Section 26 05 11, REQUIREMENTS FOR ELECTRICAL INSTALLATIONS.

1.4 SUBMITTALS

- A. Submit six copies of the following in accordance with Section 26 05 11, REQUIREMENTS FOR ELECTRICAL INSTALLATIONS.
 - 1. Shop Drawings:
 - a. Submit sufficient information to demonstrate compliance with drawings and specifications.
 - b. Submit plans showing the location of system grounding electrodes and connections, and the routing of aboveground grounding electrode conductors.
 - 2. Certifications:
 - a. Certification by the Contractor that the grounding equipment has been properly installed and tested.

1.5 APPLICABLE PUBLICATIONS

- A. Publications listed below (including amendments, addenda, revisions, supplements, and errata) form a part of this specification to the

extent referenced. Publications are referenced in the text by designation only.

B. American Society for Testing and Materials (ASTM):

B1-07.....Standard Specification for Hard-Drawn Copper
Wire

B3-07.....Standard Specification for Soft or Annealed
Copper Wire

B8-11.....Standard Specification for Concentric-Lay-
Stranded Copper Conductors, Hard, Medium-Hard,
or Soft

C

C. National Fire Protection Association (NFPA):

70-11.....National Electrical Code (NEC)

70E-12.....National Electrical Safety Code

99-12.....Health Care Facilities

D. Underwriters Laboratories, Inc. (UL):

44-10Thermoset-Insulated Wires and Cables

83-08Thermoplastic-Insulated Wires and Cables

467-07Grounding and Bonding Equipment

PART 2 - PRODUCTS

2.1 GROUNDING AND BONDING CONDUCTORS

- A. Equipment grounding conductors shall be insulated stranded copper, except that sizes No. 10 AWG and smaller shall be solid copper. Insulation color shall be continuous green for all equipment grounding conductors, except that wire sizes No. 4 AWG and larger shall be identified per NEC.
- B. Bonding conductors shall be bare stranded copper, except that sizes No. 10 AWG and smaller shall be bare solid copper. Bonding conductors shall be stranded for final connection to motors, transformers, and vibrating equipment.
- C. Conductor sizes shall not be less than shown on the drawings, or not less than required by the NEC, whichever is greater.
- D. Insulation: THHN-THWN and XHHW-2. XHHW-2 shall be used for isolated power systems.

2.2 GROUND CONNECTIONS

A. Above Grade:

1. Bonding Jumpers: Listed for use with aluminum and copper conductors. For wire sizes No. 8 AWG and larger, use compression-type

- connectors. For wire sizes smaller than No. 8 AWG, use mechanical type lugs. Connectors or lugs shall use zinc-plated steel bolts, nuts, and washers. Bolts shall be torqued to the values recommended by the manufacturer.
2. Connection to Grounding Bus Bars: Listed for use with aluminum and copper conductors. Use mechanical type lugs, with zinc-plated steel bolts, nuts, and washers. Bolts shall be torqued to the values recommended by the manufacturer.
 3. Connection to Equipment Rack and Cabinet Ground Bars: Listed for use with aluminum and copper conductors. Use mechanical type lugs, with zinc-plated steel bolts, nuts, and washers. Bolts shall be torqued to the values recommended by the manufacturer.

PART 3 - EXECUTION

3.1 GENERAL

- A. Install grounding equipment in accordance with the NEC, as shown on the drawings, and as specified herein.
- B. System Grounding:
 1. Secondary service neutrals: Ground at the supply side of the secondary disconnecting means and at the related transformer.
 2. Separately derived systems (transformers downstream from the service entrance): Ground the secondary neutral.
- C. Equipment Grounding: Metallic piping, building structural steel, electrical enclosures, raceways, junction boxes, outlet boxes, cabinets, machine frames, and other conductive items in close proximity with electrical circuits, shall be bonded and grounded.

3.2 RACEWAY

- A. Conduit Systems:
 1. Ground all metallic conduit systems. All metallic conduit systems shall contain an equipment grounding conductor.
 2. Non-metallic conduit systems, except non-metallic feeder conduits that carry a grounded conductor from exterior transformers to interior or building-mounted service entrance equipment, shall contain an equipment grounding conductor.
 3. Metallic conduit that only contains a grounding conductor, and is provided for its mechanical protection, shall be bonded to that conductor at the entrance and exit from the conduit.
 4. Metallic conduits which terminate without mechanical connection to an electrical equipment housing by means of locknut and bushings or

- adapters, shall be provided with grounding bushings. Connect bushings with a equipment grounding conductor to the equipment ground bus.
- B. Feeders and Branch Circuits: Install equipment grounding conductors with all feeders, and power and lighting branch circuits.
- C. Boxes, Cabinets, Enclosures, and Panelboards:
1. Bond the equipment grounding conductor to each pullbox, junction box, outlet box, device box, cabinets, and other enclosures through which the conductor passes (except for special grounding systems for intensive care units and other critical units shown).
 2. Provide lugs in each box and enclosure for equipment grounding conductor termination.
- D. Wireway Systems:
1. Bond the metallic structures of wireway to provide electrical continuity throughout the wireway system, by connecting a No. 6 AWG bonding jumper at all intermediate metallic enclosures and across all section junctions.
 2. Install insulated No. 6 AWG bonding jumpers between the wireway system, bonded as required above, and the closest building ground at each end and approximately every 16 M (50 feet).
 3. Use insulated No. 6 AWG bonding jumpers to ground or bond metallic wireway at each end for all intermediate metallic enclosures and across all section junctions.
 4. Use insulated No. 6 AWG bonding jumpers to ground cable tray to column-mounted building ground plates (pads) at each end and approximately every 15 M (49 feet).
- E. Receptacles shall not be grounded through their mounting screws. Ground receptacles with a jumper from the receptacle green ground terminal to the device box ground screw and a jumper to the branch circuit equipment grounding conductor.
- F. Ground lighting fixtures to the equipment grounding conductor of the wiring system. Fixtures connected with flexible conduit shall have a green ground wire included with the power wires from the fixture through the flexible conduit to the first outlet box.
- G. Fixed electrical appliances and equipment shall be provided with a ground lug for termination of the equipment grounding conductor.
- H. Panelboard Bonding in Patient Care Areas: The equipment grounding terminal buses of the normal and essential branch circuit panel boards

serving the same individual patient vicinity shall be bonded together with an insulated continuous copper conductor not less than No. 10 AWG, installed in rigid metal conduit.

3.3 CONDUCTIVE PIPING

- A. Bond all conductive piping systems, interior and exterior, to the grounding electrode system. Bonding connections shall be made as close as practical to the equipment ground bus.

---END---

SECTION 26 05 33
RACEWAY AND BOXES FOR ELECTRICAL SYSTEMS

PART 1 - GENERAL

1.1 DESCRIPTION

- A. This section specifies the furnishing, installation, and connection of conduit, fittings, and boxes, to form complete, coordinated, grounded raceway systems. Raceways are required for all wiring unless shown or specified otherwise.
- B. Definitions: The term conduit, as used in this specification, shall mean any or all of the raceway types specified.

1.2 RELATED WORK

- A. Section 07 84 00, FIRESTOPPING: Sealing around penetrations to maintain the integrity of fire rated construction.
- B. Section 26 05 11, REQUIREMENTS FOR ELECTRICAL INSTALLATIONS: General electrical requirements and items that are common to more than one section of Division 26.
- C. Section 26 05 26, GROUNDING AND BONDING FOR ELECTRICAL SYSTEMS: Requirements for personnel safety and to provide a low impedance path for possible ground fault currents.

1.3 QUALITY ASSURANCE

Refer to Paragraph, QUALIFICATIONS, in Section 26 05 11, REQUIREMENTS FOR ELECTRICAL INSTALLATIONS.

1.4 SUBMITTALS

In accordance with Section 26 05 11, REQUIREMENTS FOR ELECTRICAL INSTALLATIONS, submit the following:

- A. Manufacturer's Literature and Data: Showing each cable type and rating. The specific item proposed and its area of application shall be identified on the catalog cuts.
- B. Shop Drawings:
 - 1. Size and location of main feeders.
 - 2. Size and location of panels and pull-boxes.
 - 3. Layout of required conduit penetrations through structural elements.
- C. Certifications:
 - 1. Two weeks prior to the final inspection, submit four copies of the following certifications to the Contracting Officer's Representative (COR):
 - a. Certification by the manufacturer that the material conforms to the requirements of the drawings and specifications.
 - b. Certification by the contractor that the material has been properly installed.

1.5 APPLICABLE PUBLICATIONS

- A. Publications listed below (including amendments, addenda, revisions, supplements, and errata) form a part of this specification to the extent referenced. Publications are referenced in the text by designation only.
- B. American National Standards Institute (ANSI):
- C80.1-05.....Electrical Rigid Steel Conduit
 - C80.3-05.....Steel Electrical Metal Tubing
 - C80.6-05.....Electrical Intermediate Metal Conduit
- C. National Fire Protection Association (NFPA):
- 70-08.....National Electrical Code (NEC)
- D. Underwriters Laboratories, Inc. (UL):
- 1-05.....Flexible Metal Conduit
 - 5-04.....Surface Metal Raceway and Fittings
 - 6-07.....Electrical Rigid Metal Conduit - Steel
 - 50-95.....Enclosures for Electrical Equipment
 - 360-093.....Liquid-Tight Flexible Steel Conduit
 - 467-07.....Grounding and Bonding Equipment
 - 514A-04.....Metallic Outlet Boxes
 - 514B-04.....Conduit, Tubing, and Cable Fittings
 - 514C-96.....Nonmetallic Outlet Boxes, Flush-Device Boxes and Covers
 - 651-05.....Schedule 40 and 80 Rigid PVC Conduit and Fittings
 - 651A-00.....Type EB and A Rigid PVC Conduit and HDPE Conduit
 - 797-07.....Electrical Metallic Tubing
 - 1242-06.....Electrical Intermediate Metal Conduit - Steel
- E. National Electrical Manufacturers Association (NEMA):
- TC-2-03.....Electrical Polyvinyl Chloride (PVC) Tubing and Conduit
 - TC-3-04.....PVC Fittings for Use with Rigid PVC Conduit and Tubing
 - FB1-07.....Fittings, Cast Metal Boxes and Conduit Bodies for Conduit, Electrical Metallic Tubing and Cable

PART 2 - PRODUCTS

2.1 MATERIAL

- A. Conduit Size: In accordance with the NEC, but not less than 0.5 in [13 mm] unless otherwise shown. Where permitted by the NEC, 0.5 in [13 mm] flexible conduit may be used for tap connections to recessed lighting fixtures.
- B. Conduit:

1. Rigid steel: Shall conform to UL 6 and ANSI C80.1.
2. Rigid intermediate steel conduit (IMC): Shall conform to UL 1242 and ANSI C80.6.
3. Electrical metallic tubing (EMT): Shall conform to UL 797 and ANSI C80.3. Maximum size not to exceed 4 in [105 mm] and shall be permitted only with cable rated 600 V or less.
4. Flexible galvanized steel conduit: Shall conform to UL 1.
5. Liquid-tight flexible metal conduit: Shall conform to UL 360.

C. Conduit Fittings:

1. Rigid steel and IMC conduit fittings:
 - a. Fittings shall meet the requirements of UL 514B and NEMA FB1.
 - b. Standard threaded couplings, locknuts, bushings, conduit bodies, and elbows: Only steel or malleable iron materials are acceptable. Integral retractable type IMC couplings are also acceptable.
 - c. Locknuts: Bonding type with sharp edges for digging into the metal wall of an enclosure.
 - d. Bushings: Metallic insulating type, consisting of an insulating insert, molded or locked into the metallic body of the fitting. Bushings made entirely of metal or nonmetallic material are not permitted.
 - e. Erickson (union-type) and set screw type couplings: Approved for use in concrete are permitted for use to complete a conduit run where conduit is installed in concrete. Use set screws of case-hardened steel with hex head and cup point to firmly seat in conduit wall for positive ground. Tightening of set screws with pliers is prohibited.
 - f. Sealing fittings: Threaded cast iron type. Use continuous drain-type sealing fittings to prevent passage of water vapor. In concealed work, install fittings in flush steel boxes with blank cover plates having the same finishes as that of other electrical plates in the room.
2. Electrical metallic tubing fittings:
 - a. Fittings and conduit bodies shall meet the requirements of UL 514B, ANSI C80.3, and NEMA FB1.
 - b. Only steel or malleable iron materials are acceptable.
 - c. Setscrew couplings and connectors: Use setscrews of case-hardened steel with hex head and cup point, to firmly seat in wall of conduit for positive grounding.
 - d. Indent-type connectors or couplings are prohibited.
 - e. Die-cast or pressure-cast zinc-alloy fittings or fittings made of "pot metal" are prohibited.

4. Flexible steel conduit fittings:
 - a. Conform to UL 514B. Only steel or malleable iron materials are acceptable.
 - b. Clamp-type, with insulated throat.
5. Liquid-tight flexible metal conduit fittings:
 - a. Fittings shall meet the requirements of UL 514B and NEMA FB1.
 - b. Only steel or malleable iron materials are acceptable.
 - c. Fittings must incorporate a threaded grounding cone, a steel or plastic compression ring, and a gland for tightening. Connectors shall have insulated throats.
6. Expansion and deflection couplings:
 - a. Conform to UL 467 and UL 514B.
 - b. Accommodate a 0.75 in [19 mm] deflection, expansion, or contraction in any direction, and allow 30 degree angular deflections.
 - c. Include internal flexible metal braid, sized to guarantee conduit ground continuity and a low-impedance path for fault currents, in accordance with UL 467 and the NEC tables for equipment grounding conductors.
 - d. Jacket: Flexible, corrosion-resistant, watertight, moisture and heat-resistant molded rubber material with stainless steel jacket clamps.
- D. Conduit Supports:
 1. Parts and hardware: Zinc-coat or provide equivalent corrosion protection.
 2. Individual Conduit Hangers: Designed for the purpose, having a pre-assembled closure bolt and nut, and provisions for receiving a hanger rod.
 3. Multiple conduit (trapeze) hangers: Not less than 1.5 x 1.5 in [38 mm x 38 mm], 12-gauge steel, cold-formed, lipped channels; with not less than 0.375 in [9 mm] diameter steel hanger rods.
 4. Solid Masonry and Concrete Anchors: Self-drilling expansion shields, or machine bolt expansion.
- E. Outlet, Junction, and Pull Boxes:
 1. UL-50 and UL-514A.
 2. Cast metal where required by the NEC or shown, and equipped with rustproof boxes.
 3. Sheet metal boxes: Galvanized steel, except where otherwise shown.
 4. Flush-mounted wall or ceiling boxes shall be installed with raised covers so that the front face of raised cover is flush with the wall.

Surface-mounted wall or ceiling boxes shall be installed with surface-style flat or raised covers.

- F. Wireways: Equip with hinged covers, except where removable covers are shown. Include couplings, offsets, elbows, expansion joints, adapters, hold-down straps, end caps, and other fittings to match and mate with wireways as required for a complete system.

PART 3 - EXECUTION

3.1 PENETRATIONS

- A. Cutting or Holes:
1. Cut holes in advance where they should be placed in the structural elements, such as ribs or beams. Obtain the approval of the COR prior to drilling through structural elements.
 2. Cut holes through concrete and masonry in new and existing structures with a diamond core drill or concrete saw. Pneumatic hammers, impact electric, hand, or manual hammer-type drills are not allowed, except where permitted by the COR as required by limited working space.
- B. Firestop: Where conduits, wireways, and other electrical raceways pass through fire partitions, fire walls, smoke partitions, or floors, install a fire stop that provides an effective barrier against the spread of fire, smoke and gases as specified in Section 07 84 00, FIRESTOPPING.
- C. Waterproofing: At floor, exterior wall, and roof conduit penetrations, completely seal clearances around the conduit and make watertight, as specified in Section 07 92 00, JOINT SEALANTS.

3.2 INSTALLATION, GENERAL

- A. In accordance with UL, NEC, as shown, and as specified herein.
- B. Essential (Emergency) raceway systems shall be entirely independent of other raceway systems, except where shown on drawings.
- C. Install conduit as follows:
1. In complete mechanically and electrically continuous runs before pulling in cables or wires.
 2. Unless otherwise indicated on the drawings or specified herein, installation of all conduits shall be concealed within finished walls, floors, and ceilings.
 3. Flattened, dented, or deformed conduit is not permitted. Remove and replace the damaged conduits with new undamaged material.
 4. Assure conduit installation does not encroach into the ceiling height head room, walkways, or doorways.
 5. Cut square, ream, remove burrs, and draw up tight.
 6. Independently support conduit at 8 ft [2.4 M] on centers. Do not use other supports, i.e., suspended ceilings, suspended ceiling

- supporting members, lighting fixtures, conduits, mechanical piping, or mechanical ducts.
7. Support within 12 in [300 mm] of changes of direction, and within 12 in [300 mm] of each enclosure to which connected.
 8. Close ends of empty conduit with plugs or caps at the rough-in stage until wires are pulled in, to prevent entry of debris.
 9. Conduit installations under fume and vent hoods are prohibited.
 10. Secure conduits to cabinets, junction boxes, pull-boxes, and outlet boxes with bonding type locknuts. For rigid and IMC conduit installations, provide a locknut on the inside of the enclosure, made up wrench tight. Do not make conduit connections to junction box covers.
 11. Conduit bodies shall only be used for changes in direction, and shall not contain splices.

D. Conduit Bends:

1. Make bends with standard conduit bending machines.
2. Conduit hickey may be used for slight offsets and for straightening stubbed out conduits.
3. Bending of conduits with a pipe tee or vise is prohibited.

E. Layout and Homeruns:

1. Install conduit with wiring, including homeruns, as shown on drawings.
2. Deviations: Make only where necessary to avoid interferences and only after drawings showing the proposed deviations have been submitted approved by the COR.

3.3 CONCEALED WORK INSTALLATION

A. Above Furred or Suspended Ceilings and in Walls:

1. Conduit for conductors 600 V and below: Rigid steel, IMC, or EMT. Mixing different types of conduits indiscriminately in the same system is prohibited.
2. Align and run conduit parallel or perpendicular to the building lines.
3. Connect recessed lighting fixtures to conduit runs with maximum 6 ft [1.8 M] of flexible metal conduit extending from a junction box to the fixture.
4. Tightening setscrews with pliers is prohibited.

3.4 EXPOSED WORK INSTALLATION

- A. Unless otherwise indicated on the drawings, exposed conduit is only permitted in mechanical and electrical rooms.
- B. Conduit for Conductors above 600 V: Rigid steel. Mixing different types of conduits indiscriminately in the system is prohibited.

- C. Conduit for Conductors 600 V and Below: Rigid steel, IMC, or EMT. Mixing different types of conduits indiscriminately in the system is prohibited.
- D. Align and run conduit parallel or perpendicular to the building lines.
- E. Install horizontal runs close to the ceiling or beams and secure with conduit straps.
- F. Support horizontal or vertical runs at not over 8 ft [2.4 M] intervals.
- G. Surface metal raceways: Use only where shown.

3.5 WET OR DAMP LOCATIONS

- A. Unless otherwise shown, use conduits of rigid steel or IMC.
- B. Provide sealing fittings to prevent passage of water vapor where conduits pass from warm to cold locations, i.e., refrigerated spaces, constant-temperature rooms, air-conditioned spaces, building exterior walls, roofs, or similar spaces.
- C. Unless otherwise shown, use rigid steel or IMC conduit within 5 ft [1.5 M] of the exterior and below concrete building slabs in contact with soil, gravel, or vapor barriers. Conduit shall be half-lapped with 10 mil PVC tape before installation. After installation, completely recoat or retape any damaged areas of coating.

3.6 MOTORS AND VIBRATING EQUIPMENT

- A. Use flexible metal conduit for connections to motors and other electrical equipment subject to movement, vibration, misalignment, cramped quarters, or noise transmission.
- B. Use liquid-tight flexible metal conduit for installation in exterior locations, moisture or humidity laden atmosphere, corrosive atmosphere, water or spray wash-down operations, inside airstream of HVAC units, and locations subject to seepage or dripping of oil, grease, or water. Provide a green equipment grounding conductor with flexible metal conduit.

3.7 EXPANSION JOINTS

- A. Conduits 3 in [75 mm] and larger that are secured to the building structure on opposite sides of a building expansion joint require expansion and deflection couplings. Install the couplings in accordance with the manufacturer's recommendations.
- B. Provide conduits smaller than 3 in [75 mm] with junction boxes on both sides of the expansion joint. Connect conduits to junction boxes with sufficient slack of flexible conduit to produce 5 in [125 mm] vertical drop midway between the ends. Flexible conduit shall have a bonding jumper installed. In lieu of this flexible conduit, expansion and deflection couplings as specified above for conduits 15 in [375 mm] and larger are acceptable.

C. Install expansion and deflection couplings where shown.

3.8 CONDUIT SUPPORTS, INSTALLATION

- A. Safe working load shall not exceed one-quarter of proof test load of fastening devices.
- B. Use pipe straps or individual conduit hangers for supporting individual conduits.
- C. Support multiple conduit runs with trapeze hangers. Use trapeze hangers that are designed to support a load equal to or greater than the sum of the weights of the conduits, wires, hanger itself, and 200 lbs [90 kg]. Attach each conduit with U-bolts or other approved fasteners.
- D. Support conduit independently of junction boxes, pull-boxes, fixtures, suspended ceiling T-bars, angle supports, and similar items.
- E. Fasteners and Supports in Solid Masonry and Concrete:
 - 1. New Construction: Use steel or malleable iron concrete inserts set in place prior to placing the concrete.
 - 2. Existing Construction:
 - a. Steel expansion anchors not less than 0.25 in [6 mm] bolt size and not less than 1.125 in [28 mm] embedment.
 - b. Power set fasteners not less than 0.25 in [6 mm] diameter with depth of penetration not less than 3 in [75 mm].
 - c. Use vibration and shock-resistant anchors and fasteners for attaching to concrete ceilings.
- E. Hollow Masonry: Toggle bolts.
- F. Bolts supported only by plaster or gypsum wallboard are not acceptable.
- G. Metal Structures: Use machine screw fasteners or other devices specifically designed and approved for the application.
- H. Attachment by wood plugs, rawl plug, plastic, lead or soft metal anchors, or wood blocking and bolts supported only by plaster is prohibited.
- I. Chain, wire, or perforated strap shall not be used to support or fasten conduit.
- J. Spring steel type supports or fasteners are prohibited for all uses except horizontal and vertical supports/fasteners within walls.
- K. Vertical Supports: Vertical conduit runs shall have riser clamps and supports in accordance with the NEC and as shown. Provide supports for cable and wire with fittings that include internal wedges and retaining collars.

3.9 BOX INSTALLATION

- A. Boxes for Concealed Conduits:
 - 1. Flush-mounted.

2. Provide raised covers for boxes to suit the wall or ceiling, construction, and finish.
- B. In addition to boxes shown, install additional boxes where needed to prevent damage to cables and wires during pulling-in operations.
- C. Remove only knockouts as required and plug unused openings. Use threaded plugs for cast metal boxes and snap-in metal covers for sheet metal boxes.
- D. Outlet boxes mounted back-to-back in the same wall are prohibited. A minimum 24 in [600 mm] center-to-center lateral spacing shall be maintained between boxes.
- E. Minimum size of outlet boxes for ground fault interrupter (GFI) receptacles is 4 in [100 mm] square x 2.125 in [55 mm] deep, with device covers for the wall material and thickness involved.
- F. Stencil or install phenolic nameplates on covers of the boxes identified on riser diagrams; for example "SIG-FA JB No. 1."
- G. On all branch circuit junction box covers, identify the circuits with black marker.

- - - E N D - - -

SECTION 26 09 23
LIGHTING CONTROLS

PART 1 - GENERAL

1.1 DESCRIPTION

This section specifies the furnishing, installation and connection of the lighting controls.

1.2 RELATED WORK

- A. Section 26 05 11, REQUIREMENTS FOR ELECTRICAL INSTALLATIONS: General requirements that are common to more than one section of Division 26.
- B. Section 26 05 19, LOW-VOLTAGE ELECTRICAL POWER CONDUCTORS AND CABLES (600 VOLTS AND BELOW): Cables and wiring.
- C. Section 26 05 26, GROUNDING AND BONDING FOR ELECTRICAL SYSTEMS: Requirements for personnel safety and to provide a low impedance path to ground for possible ground fault currents.
- D. Section 26 27 26, WIRING DEVICES: Wiring devices used for control of the lighting systems.

1.3 QUALITY ASSURANCE

Refer to Paragraph, QUALIFICATIONS, in Section 26 05 11, REQUIREMENTS FOR ELECTRICAL INSTALLATIONS.

1.4 SUBMITTALS

- A. In accordance with Section 26 05 11, REQUIREMENTS FOR ELECTRICAL INSTALLATIONS, submit the following:
- B. Product Data: For each type of lighting control, submit the following information.
 - 1. Manufacturer's catalog data.
 - 2. Wiring schematic and connection diagram.
 - 3. Installation details.
- C. Manuals:
 - 1. Submit, simultaneously with the shop drawings companion copies of complete maintenance and operating manuals including technical data sheets, and information for ordering replacement parts.
 - 2. Two weeks prior to the final inspection, submit four copies of the final updated maintenance and operating manuals, including any changes, to the Contracting Officer's Representative (COR).
- D. Certifications:
 - 1. Two weeks prior to final inspection, submit four copies of the following certifications to the COR:
 - a. Certification by the Contractor that the equipment has been properly installed, adjusted, and tested.

1.5 APPLICABLE PUBLICATIONS

- A. Publications listed below (including amendments, addenda, revisions, supplements, and errata) form a part of this specification to the extent referenced. Publications are referenced in the text by designation only.
- B. Green Seal (GS):
- GC-12.....Occupancy Sensors
- C. Illuminating Engineering Society of North America (IESNA):
- IESNA LM-48.....Guide for Calibration of Photoelectric Control Devices
- D. National Electrical Manufacturer's Association (NEMA)
- C136.10.....American National Standard for Roadway Lighting Equipment-Locking-Type Photocontrol Devices and Mating Receptacles - Physical and Electrical Interchangeability and Testing
- ICS-1.....Standard for Industrial Control and Systems General Requirements
- ICS-2.....Standard for Industrial Control and Systems: Controllers, Contractors, and Overload Relays Rated Not More than 2000 Volts AC or 750 Volts DC: Part 8 - Disconnect Devices for Use in Industrial Control Equipment
- ICS-6.....Standard for Industrial Controls and Systems Enclosures
- E. Underwriters Laboratories, Inc. (UL):
- 20.....Standard for General-Use Snap Switches
- 773.....Standard for Plug-In Locking Type Photocontrols for Use with Area Lighting
- 773ANonindustrial Photoelectric Switches for Lighting Control
- 98.....Enclosed and Dead-Front Switches
- 917.....Clock Operated Switches

PART 2 - PRODUCTS

2.1 ANALOG PHOTOELECTRIC SENSORS

- A. Solid-state, light-level sensor; housed in a threaded, plastic fitting for mounting indoors.
1. Sensor Output: 10VDC full output, 0VDC or 1VDC analog - total darkness.
 2. Accuracy: $\pm 1\%$ at 70°F, Derated to $\pm 1\%$ at 120°F.
 3. Operating Environment: 13°F to 140°F.
 4. Sensor Type: Blue-enhanced photodiode.
 5. Sensor Range: 0-100FC.
 6. Input Voltage: 24VDC.

7. Warranty: 5 years.

2.2 LIGHTING CONTROL PANEL

- A. Allows diming control of 2 wire loads via 0-10V control signals.
 - 1. Output: 2 loads of 1920W at 120V.
 - 2. Max Connected Load: 16A.
 - 3. Warranty: 2 years.
 - 4. Input: 0-10VDC.

PART 3 - EXECUTION

3.1 INSTALLATION:

- A. Installation shall be in accordance with the NEC, manufacturer's instructions and as shown on the drawings or specified.
- B. Locate light level sensors as indicated and in accordance with the manufacturer's recommendations. Adjust sensor for the scheduled light level at the typical work plane for that area.

3.2 ACCEPTANCE CHECKS AND TESTS

- A. Perform in accordance with the manufacturer's recommendations.
- B. Upon completion of installation, conduct an operating test to show that equipment operates in accordance with requirements of this section.
- C. Test for full range of dimming ballast and dimming controls capability. Observe for visually detectable flicker over full dimming range.
- D. Program lighting control panels per schedule on drawings.
- E. Upon completion of the installation, the system shall be commissioned by the manufacturer's factory-authorized technician who will verify all adjustments and sensor placements.

3.3 FOLLOW-UP VERIFICATION

Upon completion of acceptance checks and tests, the Contractor shall show by demonstration in service that the lighting control devices are in good operating condition and properly performing the intended function.

- - - E N D - - -

SECTION 26 27 26
WIRING DEVICES

PART 1 - GENERAL

1.1 DESCRIPTION

- A. This section specifies the furnishing, installation, connection, and testing of wiring devices.

1.2 RELATED WORK

- A. Section 26 05 11, REQUIREMENTS FOR ELECTRICAL INSTALLATIONS: General electrical requirements that are common to more than one section of Division 26.
- B. Section 26 05 33, RACEWAY AND BOXES FOR ELECTRICAL SYSTEMS: Conduit and boxes.
- C. Section 26 05 21, LOW-VOLTAGE ELECTRICAL POWER CONDUCTORS AND CABLES: Cables and wiring.
- D. Section 26 05 26, GROUNDING AND BONDING FOR ELECTRICAL SYSTEMS: Requirements for personnel safety and to provide a low impedance path to ground for possible ground fault currents.
- E. Section 26 51 00, INTERIOR LIGHTING: Fluorescent ballasts and LED drivers for use with manual dimming controls.

1.3 QUALITY ASSURANCE

- A. Refer to Paragraph, QUALIFICATIONS (PRODUCTS AND SERVICES), in Section 26 05 11, REQUIREMENTS FOR ELECTRICAL INSTALLATIONS.

1.4 SUBMITTALS

- A. Submit six copies of the following in accordance with Section 26 05 11, REQUIREMENTS FOR ELECTRICAL INSTALLATIONS.
 - 1. Shop Drawings:
 - a. Submit sufficient information to demonstrate compliance with drawings and specifications.
 - b. Include electrical ratings, dimensions, mounting details, construction materials, grade, and termination information.
 - 2. Manuals:
 - a. Submit, simultaneously with the shop drawings, companion copies of complete maintenance and operating manuals, including technical data sheets and information for ordering replacement parts.

- b. If changes have been made to the maintenance and operating manuals originally submitted, submit updated maintenance and operating manuals two weeks prior to the final inspection.
- 3. Certifications: Two weeks prior to final inspection, submit the following.
 - a. Certification by the manufacturer that the wiring devices conform to the requirements of the drawings and specifications.
 - b. Certification by the Contractor that the wiring devices have been properly installed and adjusted.

1.5 APPLICABLE PUBLICATIONS

- A. Publications listed below (including amendments, addenda, revisions, supplements and errata) form a part of this specification to the extent referenced. Publications are referenced in the text by basic designation only.
- B. National Fire Protection Association (NFPA):
 - 70-11.....National Electrical Code (NEC)
 - 99-12.....Health Care Facilities
- C. National Electrical Manufacturers Association (NEMA):
 - WD 1-10.....General Color Requirements for Wiring Devices
 - WD 6-08Wiring Devices - Dimensional Specifications
- D. Underwriter's Laboratories, Inc. (UL):
 - 5-11.....Surface Metal Raceways and Fittings
 - 20-10.....General-Use Snap Switches
 - 231-07.....Power Outlets
 - 467-07.....Grounding and Bonding Equipment
 - 498-07.....Attachment Plugs and Receptacles
 - 943-11.....Ground-Fault Circuit-Interrupters
 - 1449-07.....Surge Protective Devices
 - 1472-96.....Solid State Dimming Controls

PART 2 - PRODUCTS

2.1 TOGGLE SWITCHES

- A. Toggle switches shall be totally enclosed tumbler type with nylon bodies. Handles shall be ivory in color unless otherwise specified or shown on the drawings.
 - 1. Shall be single unit toggle, butt contact, quiet AC type, heavy-duty general-purpose use with an integral self grounding mounting strap with break-off plaster ears and provisions for back wiring with

separate metal wiring clamps and side wiring with captively held binding screws.

2. Switches shall be rated 20 amperes at 120-277 Volts AC.

2.2 WALL PLATES

- A. Wall plates for switches and receptacles shall be type 302 stainless steel. Oversize plates are not acceptable.
- B. For receptacles or switches mounted adjacent to each other, wall plates shall be common for each group of receptacles or switches.
- C. In areas requiring tamperproof wiring devices, wall plates shall be type 302 stainless steel, and shall have tamperproof screws and beveled edges.

PART 3 - EXECUTION

3.1 INSTALLATION

- A. Installation shall be in accordance with the NEC and as shown as on the drawings.
- B. Install wiring devices after wall construction and painting is complete.
- C. The ground terminal of each wiring device shall be bonded to the outlet box with an approved green bonding jumper, and also connected to the branch circuit equipment grounding conductor.
- D. Outlet boxes for toggle switches shall be mounted on the strike side of doors.
- E. Provide barriers in multigang outlet boxes to comply with the NEC.
- F. Coordinate the electrical work with the work of other trades to ensure that wiring device flush outlets are positioned with box openings aligned with the face of the surrounding finish material.
- G. Exact field locations of floors, walls, partitions, doors, windows, and equipment may vary from locations shown on the drawings. Prior to locating sleeves, boxes and chases for roughing-in of conduit and equipment, the Contractor shall coordinate exact field location of the above items with other trades.
- H. Install wall switches 1.2 M (48 inches) above floor, with the toggle OFF position down.
- I. When required or recommended by the manufacturer, use a torque screwdriver. Tighten unused terminal screws.
- J. Label device plates with a permanent adhesive label listing panel and circuit feeding the wiring device.

3.2 ACCEPTANCE CHECKS AND TESTS

A. Perform manufacturer's required field checks in accordance with the manufacturer's recommendations. In addition, include the following:

1. Visual Inspection and Tests:

- a. Inspect physical and electrical condition.
- b. Vacuum-clean surface metal raceway interior. Clean metal raceway exterior.
- c. Test wiring devices for damaged conductors, high circuit resistance, poor connections, inadequate fault current path, defective devices, or similar problems using a portable receptacle tester. Correct circuit conditions, remove malfunctioning units and replace with new, and retest as specified above.

---END---

SECTION 26 29 11
MOTOR CONTROLLERS

PART 1 - GENERAL

1.1 DESCRIPTION

- A. This section specifies the furnishing, installation, connection, and testing of motor controllers, including all low- and medium-voltage motor controllers and manual motor controllers, indicated as motor controllers in this section, and low-voltage variable speed motor controllers.
- B. Motor controllers, whether furnished with the equipment specified in other sections or otherwise (with the exception of elevator motor controllers specified in Division 14 and fire pump controllers specified in Division 21), shall meet this specification and all related specifications.

1.2 RELATED WORK

- A. Section 26 05 11, REQUIREMENTS FOR ELECTRICAL INSTALLATIONS:
Requirements that apply to all sections of Division 26.
- B. Section 26 05 21, LOW-VOLTAGE ELECTRICAL POWER CONDUCTORS AND CABLES:
Low-voltage conductors.
- C. Section 26 05 26, GROUNDING AND BONDING FOR ELECTRICAL SYSTEMS:
Requirements for personnel safety and to provide a low impedance path for possible ground fault currents.
- D. Section 26 05 33, RACEWAY AND BOXES FOR ELECTRICAL SYSTEMS: Conduits.

1.3 QUALITY ASSURANCE

- A. Refer to Paragraph, QUALIFICATIONS (PRODUCTS AND SERVICES), in Section 26 05 11, REQUIREMENTS FOR ELECTRICAL INSTALLATIONS.

1.4 SUBMITTALS

- A. Submit six copies of the following in accordance with Section 26 05 11, REQUIREMENTS FOR ELECTRICAL INSTALLATIONS.
 - 1. Shop Drawings:
 - a. Submit sufficient information to demonstrate compliance with drawings and specifications.
 - b. Include electrical ratings, dimensions, weights, mounting details, materials, overcurrent protection devices, overload relays, sizes of enclosures, wiring diagrams, starting characteristics, interlocking, and accessories.

2. Manuals:

- a. Submit, simultaneously with the shop drawings, companion copies of complete maintenance and operating manuals, including technical data sheets, wiring diagrams, and information for ordering replacement parts.
 - 1) Wiring diagrams shall have their terminals identified to facilitate installation, maintenance, and operation.
 - 2) Wiring diagrams shall indicate internal wiring for each item of equipment and interconnections between the items of equipment.
 - 3) Elementary schematic diagrams shall be provided for clarity of operation.
 - 4) Include the catalog numbers for the correct sizes of overload relays for the motor controllers.
 - b. If changes have been made to the maintenance and operating manuals originally submitted, submit updated maintenance and operating manuals two weeks prior to the final inspection.
3. Certifications: Two weeks prior to final inspection, submit the following.
- a. Certification by the manufacturer that the motor controllers conform to the requirements of the drawings and specifications.
 - b. Certification by the Contractor that the motor controllers have been properly installed, adjusted, and tested.

1.5 APPLICABLE PUBLICATIONS

- A. Publications listed below (including amendments, addenda, revisions, supplements, and errata) form a part of this specification to the extent referenced. Publications are referenced in the text by basic designation only.
- B. Institute of Electrical and Electronic Engineers (IEEE):
 - 519-92.....Recommended Practices and Requirements for Harmonic Control in Electrical Power Systems
 - C37.90.1-02.....Standard Surge Withstand Capability (SWC) Tests for Relays and Relay Systems Associated with Electric Power Apparatus
- C. International Code Council (ICC):
 - IBC-12.....International Building Code
- D. National Electrical Manufacturers Association (NEMA):

- ICS 1-08.....Industrial Control and Systems: General Requirements
- ICS 1.1-09.....Safety Guidelines for the Application, Installation and Maintenance of Solid State Control
- ICS 2-05.....Industrial Control and Systems Controllers, Contactors, and Overload Relays Rated 600 Volts
- ICS 4-05.....Industrial Control and Systems: Terminal Blocks
- ICS 6-06.....Industrial Control and Systems: Enclosures
- ICS 7-06.....Industrial Control and Systems: Adjustable-Speed Drives
- ICS 7.1-06.....Safety Standards for Construction and Guide for Selection, Installation, and Operation of Adjustable-Speed Drive Systems
- MG 1 Part 31.....Inverter Fed Polyphase Motor Standards
- E. National Fire Protection Association (NFPA):
 - 70-11.....National Electrical Code (NEC)
- F. Underwriters Laboratories Inc. (UL):
 - 508A-07.....Industrial Control Panels
 - 508C-07.....Power Conversion Equipment
 - UL 1449-06.....Surge Protective Devices

PART 2 - PRODUCTS

2.1 MOTOR CONTROLLERS

- A. Motor controllers shall comply with IEEE, NEMA, NFPA, UL, and as shown on the drawings.
 - B. Motor controllers shall be separately enclosed, unless part of another assembly. For installation in motor control centers, provide plug-in, draw-out type motor controllers up through NEMA size 4. NEMA size 5 and above require bolted connections.
 - C. Motor controllers shall be combination type, with magnetic controller per Paragraph 2.3 below and with motor circuit protector disconnecting means, with external operating handle with lock-open padlocking positions and ON-OFF position indicator.
2. Motor Circuit Protectors:
- a. Magnetic trip only.
 - b. Bolt-on type with a minimum interrupting rating as indicated on the drawings.

- c. Equipped with automatic, adjustable magnetic trip. Magnetic trip shall be adjustable up to 1300% of the motor full load amperes.

D. Enclosures:

1. Enclosures shall be NEMA-type rated 1, 3R, or 12 as indicated on the drawings or as required per the installed environment.
2. Enclosure doors shall be interlocked to prevent opening unless the disconnecting means is open. A "defeater" mechanism shall allow for inspection by qualified personnel with the disconnect means closed. Provide padlocking provisions.
3. All metal surfaces shall be thoroughly cleaned, phosphatized, and factory primed prior to applying light gray baked enamel finish.

E. Motor control circuits:

1. Shall operate at not more than 120 Volts.
2. Shall be grounded, except where the equipment manufacturer recommends that the control circuits be isolated.
3. For each motor operating over 120 Volts, incorporate a separate, heavy duty, control transformer within each motor controller enclosure.
4. Incorporate primary and secondary overcurrent protection for the control power transformers.

F. Overload relays:

1. Induction type. Devices shall be NEMA type.
2. One for each pole.
3. External overload relay reset pushbutton on the door of each motor controller enclosure.
4. Overload relays shall be matched to nameplate full-load current of actual protected motor and with appropriate adjustment for duty cycle.
5. Induction overload relays shall have changeable heater elements, manual reset, ambient temperature compensation, sensitivity to single-phasing, and shall have selectable trip classes of 10, 20 and 30.

G. Hand-Off-Automatic (H-O-A) switch is required unless specifically stated on the drawings as not required for a particular controller. H-O-A switch shall be operable without opening enclosure door. H-O-A switch is not required for manual motor controllers.

H. Incorporate into each control circuit a 120 Volt, electronic time-delay relay (ON delay), minimum adjustable range from 0.3 to 10 minutes, with

transient protection. Time-delay relay is not required where H-O-A switch is not required.

- I. Unless noted otherwise, equip each motor controller with not less than two normally open (N.O.) and two normally closed (N.C.) auxiliary contacts.
- J. Provide green (RUN) and red (STOP) pilot lights.
- K. Motor controllers incorporated within equipment assemblies shall also be designed for the specific requirements of the assemblies.
- L. Additional requirements for specific motor controllers, as indicated in other specification sections, shall also apply.

2.2 MANUAL MOTOR CONTROLLERS

- A. Shall be in accordance with applicable requirements of 2.1 above.
- B. Manual motor controllers shall have the following features:
 - 1. Controllers shall be general-purpose Class A, manually operated type with full voltage controller for induction motors, rated in horsepower.
 - 2. Units shall include thermal overload relays, on-off operator, red pilot light, normally open auxiliary contacts.
- C. Fractional horsepower manual motor controllers shall have the following features:
 - 1. Controllers shall be general-purpose Class A, manually operated type with full voltage controller for fractional horsepower induction motors.
 - 2. Units shall include thermal overload relays, red pilot light, and toggle operator.

2.3 MAGNETIC MOTOR CONTROLLERS

- A. Shall be in accordance with applicable requirements of 2.1 above.
- B. Controllers shall be general-purpose, Class A magnetic controllers for induction motors rated in horsepower. Minimum NEMA size 0.
- C. Where combination motor controllers are used, combine controller with protective or disconnect device in a common enclosure.
- D. Provide phase loss protection for each controller, with contacts to de-energize the controller upon loss of any phase.
- E. Unless otherwise indicated, provide full voltage non-reversing across-the-line mechanisms for motors less than 75 HP, closed by coil action and opened by gravity. For motors 75 HP and larger, provide reduced-voltage or variable speed controllers as shown on the drawings. Equip

controllers with 120 VAC coils and individual control transformer unless otherwise noted.

PART 3 - EXECUTION

3.1 INSTALLATION

- A. Install motor controllers in accordance with the NEC, as shown on the drawings, and as recommended by the manufacturer.
- B. Install manual motor controllers in flush enclosures in finished areas.
- C. Set field-adjustable switches, auxiliary relays, time-delay relays, timers, and electronic overload relay pickup and trip ranges.
- D. Adjust trip settings of circuit breakers and motor circuit protectors with adjustable instantaneous trip elements. Initially adjust at six times the motor nameplate full-load ampere ratings and attempt to start motors several times, allowing for motor cooldown between starts. If tripping occurs on motor inrush, adjust settings in increments until motors start without tripping. Do not exceed eight times the motor full-load amperes (or 11 times for NEMA Premium Efficiency motors if required). Where these maximum settings do not allow starting of a motor, notify Contracting Officer's Representative (COR) before increasing settings.

3.2 ACCEPTANCE CHECKS AND TESTS

- A. Perform manufacturer's required field tests in accordance with the manufacturer's recommendations. In addition, include the following:
 - 1. Visual Inspection and Tests:
 - a. Compare equipment nameplate data with specifications and approved shop drawings.
 - b. Inspect physical, electrical, and mechanical condition.
 - c. Verify appropriate anchorage, required area clearances, and correct alignment.
 - d. Verify that circuit breaker, motor circuit protector, and fuse sizes and types correspond to approved shop drawings.
 - e. Verify overload relay ratings are correct.
 - f. Vacuum-clean enclosure interior. Clean enclosure exterior.
 - g. Verify tightness of accessible bolted electrical connections by calibrated torque-wrench method in accordance with manufacturer's published data.
 - h. Test all control and safety features of the motor controllers.

3.3 FOLLOW-UP VERIFICATION

- A. Upon completion of acceptance checks, settings, and tests, the Contractor shall show by demonstration in service that the motor controllers are in good operating condition and properly performing the intended functions.

3.4 SPARE PARTS

- A. Two weeks prior to the final inspection, provide one complete set of spare fuses for each motor controller.

3.5 INSTRUCTION

- A. Furnish the services of a factory-trained technician for two 4-hour training periods for instructing personnel in the maintenance and operation of the motor controllers, on the dates requested by the COR.

---END---

SECTION 26 51 00
INTERIOR LIGHTING

PART 1 - GENERAL

1.1 DESCRIPTION:

- A. This section specifies the furnishing, installation, and connection of the interior lighting systems. The terms "lighting fixture," "fixture," and "luminaire" are used interchangeably.

1.2 RELATED WORK

- A. Section 01 74 19, CONSTRUCTION WASTE MANAGEMENT: Disposal of lamps.
- B. Section 02 41 00, DEMOLITION: Removal and disposal of lamps and ballasts.
- C. Section 26 05 11, REQUIREMENTS FOR ELECTRICAL INSTALLATIONS: Requirements that apply to all sections of Division 26.
- D. Section 26 05 21, LOW-VOLTAGE ELECTRICAL POWER CONDUCTORS AND CABLES: Low-voltage conductors.
- E. Section 26 05 26, GROUNDING AND BONDING FOR ELECTRICAL SYSTEMS: Requirements for personnel safety and to provide a low impedance path to ground for possible ground fault currents.
- F. Section 26 27 26, WIRING DEVICES: Wiring devices used for control of the lighting systems.

1.3 QUALITY ASSURANCE

- A. Refer to Paragraph, QUALIFICATIONS (PRODUCTS AND SERVICES), in Section 26 05 11, REQUIREMENTS FOR ELECTRICAL INSTALLATIONS.

1.4 SUBMITTALS

- A. Submit six copies of the following in accordance with Section 26 05 11, REQUIREMENTS FOR ELECTRICAL INSTALLATIONS.
 - 1. Shop Drawings:
 - a. Submit the following information for each type of lighting fixture designated on the LIGHTING FIXTURE SCHEDULE, arranged in order of lighting fixture designation.
 - b. Material and construction details, include information on housing and optics system.
 - c. Physical dimensions and description.
 - d. Wiring schematic and connection diagram.
 - e. Installation details.
 - f. Energy efficiency data.

- ## 1.5 APPLICABLE PUBLICATIONS

- 26 51 00 - 2

E. Federal Communications Commission (FCC):

CFR Title 47, Part 15...Radio Frequency Devices

CFR Title 47, Part 18...Industrial, Scientific, and Medical Equipment

F. Illuminating Engineering Society (IES):

LM-79-08.....Electrical and Photometric Measurements of
Solid-State Lighting Products

LM-80-08.....Measuring Lumen Maintenance of LED Light
Sources

LM-82-12.....Characterization of LED Light Engines and LED
Lamps for Electrical and Photometric Properties
as a Function of Temperature

G. Institute of Electrical and Electronic Engineers (IEEE):

C62.41-91.....Surge Voltages in Low Voltage AC Power Circuits

H. International Code Council (ICC):

IBC-12.....International Building Code

I. National Fire Protection Association (NFPA):

70-11.....National Electrical Code (NEC)

101-12.....Life Safety Code

J. National Electrical Manufacturer's Association (NEMA):

C82.1-04.....Lamp Ballasts - Line Frequency Fluorescent Lamp
Ballasts

C82.2-02.....Method of Measurement of Fluorescent Lamp
Ballasts

C82.4-02.....Lamp Ballasts - Ballasts for High-Intensity
Discharge and Low-Pressure Sodium (LPS) Lamps
(Multiple-Supply Type)

C82.11-11.....Lamp Ballasts - High Frequency Fluorescent Lamp
Ballasts

LL-9-09.....Dimming of T8 Fluorescent Lighting Systems

SSL-1-10.....Electronic Drivers for LED Devices, Arrays, or
Systems

K. Underwriters Laboratories, Inc. (UL):

496-08.....Lampholders

542-0599.....Fluorescent Lamp Starters

844-12.....Luminaires for Use in Hazardous (Classified)
Locations

924-12.....Emergency Lighting and Power Equipment

935-01.....Fluorescent-Lamp Ballasts
1029-94.....High-Intensity-Discharge Lamp Ballasts
1029A-06.....Ignitors and Related Auxiliaries for HID Lamp
 Ballasts
1598-08.....Luminaires
1574-04.....Track Lighting Systems
2108-04.....Low-Voltage Lighting Systems
8750-09.....Light Emitting Diode (LED) Light Sources for
 Use in Lighting Products

PART 2 - PRODUCTS

2.1 LIGHTING FIXTURES

- A. Shall be in accordance with NFPA, UL, as shown on drawings, and as specified.
- B. Sheet Metal:
 - 1. Shall be formed to prevent warping and sagging. Housing, trim and lens frame shall be true, straight (unless intentionally curved), and parallel to each other as designed.
 - 2. Wireways and fittings shall be free of burrs and sharp edges, and shall accommodate internal and branch circuit wiring without damage to the wiring.
 - 3. When installed, any exposed fixture housing surface, trim frame, door frame, and lens frame shall be free of light leaks.
 - 4. Hinged door frames shall operate smoothly without binding. Latches shall function easily by finger action without the use of tools.
- C. Ballasts and lamps shall be serviceable while the fixture is in its normally installed position. Ballasts shall not be mounted to removable reflectors or wireway covers unless so specified.
- D. Lamp Sockets:
 - 1. Fluorescent: Single slot entry type, requiring a one-quarter turn of the lamp after insertion. Lampholder contacts shall be the biting edge type.
 - 2. Compact Fluorescent: 4-pin.
 - 3. High Intensity Discharge (HID): Porcelain.
- E. Mechanical Safety: Lighting fixture closures (lens doors, trim frame, hinged housings, etc.) shall be retained in a secure manner by captive screws, chains, aircraft cable, captive hinges, or fasteners such that

they cannot be accidentally dislodged during normal operation or routine maintenance.

F. Metal Finishes:

1. The manufacturer shall apply standard finish (unless otherwise specified) over a corrosion-resistant primer, after cleaning to free the metal surfaces of rust, grease, dirt and other deposits. Edges of pre-finished sheet metal exposed during forming, stamping or shearing processes shall be finished in a similar corrosion resistant manner to match the adjacent surface(s). Fixture finish shall be free of stains or evidence of rusting, blistering, or flaking, and shall be applied after fabrication.
2. Interior light reflecting finishes shall be white with not less than 85 percent reflectances, except where otherwise shown on the drawing.
3. Exterior finishes shall be as shown on the drawings.

G. Lighting fixtures shall have a specific means for grounding metallic wireways and housings to an equipment grounding conductor.

2.2 BALLASTS

- A. Ballasts for HID fixtures: Multi-tap voltage (120 - 480V) electromagnetic ballast for high intensity discharge lamps. Include the following features unless otherwise indicated:
1. Ballast Circuit: Constant-wattage autotransformer or regulating high-power-factor type.
 2. Minimum Starting Temperature: Minus 22 deg F (Minus 30 deg C) for single-lamp ballasts.
 3. Rated Ambient Operating Temperature: 104 deg F (40 deg C).
 4. Open-circuit operation that will not reduce average life.
 5. Low-Noise Ballasts: Manufacturers' standard epoxy-encapsulated models designed to minimize audible fixture noise.
- B. Electronic ballast for HID metal-halide lamps shall include the following features unless otherwise indicated:
1. Minimum Starting Temperature: Minus 20 deg F (Minus 29 deg C) for single-lamp ballasts.
 2. Rated Ambient Operating Temperature: 130 deg F (54 deg C).
 3. Lamp end-of-life detection and shutdown circuit.
 4. Sound Rating: Class A.
 5. Total Harmonic Distortion (THD): 20 percent or less.

6. Transient Voltage Protection: IEEE C62.41.1 and IEEE C62.41.2, Category A or better.
7. Lamp Current Crest Factor: 1.5 or less.
8. Power Factor: 0.90 or higher.
9. Interference: Comply with CFR Title 47 Part 18 for limitations on electromagnetic and radio-frequency interference for non-consumer equipment.
10. Protection: Resettable thermal.

2.4 LAMPS

A. High Intensity Discharge Lamps:

1. High-Pressure Sodium Lamps: CRI 21 (minimum), color temperature 1900°K, and average rated life of 24,000 hours.
 - a. Lamps shall comply with EPA Toxicity Characteristic Leachate Procedure (TCLP) requirements.
2. Pulse-Start, Metal-Halide Lamps: Minimum CRI 65 (minimum), color temperature 4000°K, and average rated life of 15,000 hours (based on 10 hour starts).
3. Ceramic, Pulse-Start, Metal-Halide Lamps: CRI 80 (minimum), color temperature 4000°K, and average rated life of 12,000 hours (based on 10 hour starts).

2.5 LED LIGHT FIXTURES

A. General:

1. LED light fixtures shall be in accordance with IES, NFPA, UL, as shown on the drawings, and as specified.
2. LED light fixtures shall be Reduction of Hazardous Substances (RoHS)-compliant.
3. LED drivers shall include the following features unless otherwise indicated:
 - a. Minimum efficiency: 92% at full load.
 - b. Minimum Operating Ambient Temperature: -40° C. (-40° F.)
 - c. Maximum Operating Ambient Temperature: +40° C. (+104° F.)
 - d. Input Voltage: 120 - 277V (±10%) at 60 Hz.
 - e. Integral short circuit, open circuit, and overload protection.
 - f. Power Factor: ≥ 0.95.
 - g. Total Harmonic Distortion: ≤ 20%.
 - h. Comply with FCC 47 CFR Part 15.

- i. Thermal Control: Provide sensors in the driver enclosure and optical unit to reduce drive current when elevated ambient temperatures increase LED temperatures above design limits.
- j. Dimming: 0-10V dimming enabled.
- 4. LED modules shall include the following features unless otherwise indicated:
 - a. Comply with IES LM-79 and LM-80 requirements.
 - b. Minimum CRI 76 and color temperature 5655° K unless otherwise specified in LIGHTING FIXTURE SCHEDULE.
 - c. Minimum Rated Life: 100,000 hours per IES L70.
 - d. Light output lumens as indicated in the LIGHTING FIXTURE SCHEDULE.
- B. LED Highbay Downlights:
 - 1. Housing, LED driver, and LED module shall be products of the same manufacturer.
 - 2. Drive Current: 350mA
 - 3. LEDs: An array with 128 LEDs.
 - 4. Warranty: 5 years.

PART 3 - EXECUTION

3.1 INSTALLATION

- A. Installation shall be in accordance with the NEC, manufacturer's instructions, and as shown on the drawings or specified.
- B. Align, mount, and level the lighting fixtures uniformly.
- C. Lighting Fixture Supports:
 - 1. Shall provide support for all of the fixtures. Supports may be anchored to channels of the ceiling construction, to the structural slab or to structural members within a partition, or above a suspended ceiling.
 - 2. Shall maintain the fixture positions after cleaning and relamping.
 - 3. Shall support the lighting fixtures without causing the ceiling or partition to deflect.
 - 4. Single or double pendant-mounted lighting fixtures:
 - a. Each stem shall be supported by an approved outlet box mounted swivel joint and canopy which holds the stem captive and provides spring load (or approved equivalent) dampening of fixture oscillations. Outlet box shall be supported vertically from the building structure.

5. Outlet boxes for support of lighting fixtures (where permitted) shall be secured directly to the building structure with approved devices or supported vertically in a hung ceiling from the building structure with a nine gauge wire hanger, and be secured by an approved device to a main ceiling runner or cross runner to prevent any horizontal movement relative to the ceiling.
- D. Furnish and install the new lamps as specified for all lighting fixtures installed under this project, and for all existing lighting fixtures reused under this project.
- E. The electrical and ceiling trades shall coordinate to ascertain that approved lighting fixtures are furnished in the proper sizes and installed with the proper devices (hangers, clips, trim frames, flanges, etc.), to match the ceiling system being installed.
- F. Bond lighting fixtures to the grounding system as specified in Section 26 05 26, GROUNDING AND BONDING FOR ELECTRICAL SYSTEMS.
- G. At completion of project, replace all defective components of the lighting fixtures at no cost to the Government.
- H. Dispose of lamps per requirements of Section 01 74 19, CONSTRUCTION WASTE MANAGEMENT, and Section 02 41 00, DEMOLITION.

3.2 ACCEPTANCE CHECKS AND TESTS

- A. Perform the following:
 1. Visual Inspection:
 - a. Verify proper operation by operating the lighting controls.
 - b. Visually inspect for damage to fixtures, lenses, reflectors, diffusers, and louvers. Clean fixtures, lenses, reflectors, diffusers, and louvers that have accumulated dust, dirt, or fingerprints during construction.
 2. Electrical tests:
 - a. Exercise dimming components of the lighting fixtures over full range of dimming capability by operating the control devices(s) in the presence of the Contracting Officer's Representative. Observe for visually detectable flicker over full dimming range, and replace defective components at no cost to the Government.
 - b. Burn-in all lamps that require specific aging period to operate properly, prior to occupancy by Government. Burn-in period to be 40 hours minimum, unless specifically recommended otherwise by the lamp manufacturer. Burn-in dimmed fluorescent and compact

fluorescent lamps for at least 100 hours at full voltage, unless specifically recommended otherwise by the lamp manufacturer.

Replace any lamps and ballasts which fail during burn-in.

3.3 FOLLOW-UP VERIFICATION

- A. Upon completion of acceptance checks and tests, the Contractor shall show by demonstration in service that the lighting systems are in good operating condition and properly performing the intended function.

---END---

APPENDIX A

VHA BOILER PLANT SAFETY DEVICE TESTING MANUAL THIRD EDITION

**VHA Boiler Plant Safety Device Testing Manual
Third Edition**

**By
Thomas Burch
David F. Dyer
Glennon Maples**

**Produced Under Contract GS10F0264M
With
The United States Department of Veterans Affairs**

**By
BEI, LLC
P.O. Box 2255
Auburn, Alabama 36831-2255**

September 2008

ACKNOWLEDGEMENT

This document was prepared for use in training and conducting safety reviews for the United States Department of Veterans Affairs under contract GS10F0264M.

DISCLAIMER

The views, opinions, interpretations, and analyses expressed in this manual are those of the authors and any cited references. Although considerable effort has been extended to portray factual information and scientifically authentic technical material, the authors and publisher assume no responsibility in any consequences resulting from use of any part of the information contained herein.

Third Edition

Copyright 2008. Thomas Burch, David F. Dyer, and Glennon Maples

All rights reserved.

No part of this manual may be reproduced by any means, nor transmitted, nor translated into machine language without the expressed written permission of the publisher. An exception to this prohibition is that the United States Department of Veterans Affairs (VA) is free to use the material in whole or part for any purpose via any means available within the VA only.

Printed in the United States of America

Published by: BEI, LLC

P.O. Box 2255

Auburn, Alabama 36831-2255

1	INTRODUCTION	6
1.1	OBJECTIVE	6
1.2	BACKGROUND INFORMATION	6
1.3	GENERAL OBSERVATIONS ON SAFETY TESTING	6
1.4	NOMENCLATURE	7
1.5	PREPARATION OF SYSTEM FOR SAFETY TESTING.....	8
2	WATER LEVEL CONTROL.....	13
2.1	LOW WATER CUTOFFS.....	13
2.2	LOW WATER ALARM.....	14
2.3	HIGH WATER ALARM.....	15
2.4	OVERFLOW DRAIN SYSTEM.....	15
3	PRESSURE CONTAINMENT	18
3.1	SAFETY VALVES.....	18
3.2	RELIEF VALVES	19
3.3	HIGH STEAM PRESSURE LIMIT SWITCHES	19
3.4	BOILER HYDROSTATIC TESTING	20
4	FUEL TRAIN SAFETY DEVICES	22
4.1	LOW PRESSURE FUEL CUTOFF SWITCH.....	22
4.2	HIGH PRESSURE FUEL CUTOFF SWITCH.....	23
4.3	VENTING BETWEEN AUTOMATIC GAS SHUTOFF VALVES	23
4.4	LEAK TEST OF AUTOMATIC FUEL SHUT OFF VALVES.....	24
4.5	OIL LOW ATOMIZING MEDIA PRESSURE SWITCH.....	25
4.6	AUTOMATIC FUEL SHUTOFF VALVE PROOF OF CLOSURE SWITCH.....	26
5	BURNER AND AIR TRAIN SAFETY DEVICES.....	28
5.1	THE FLAME SCANNER.....	28
5.2	LOW FIRE PROVING SWITCH.....	28
5.3	COMBUSTION AIR FLOW SWITCH.....	29
5.4	PURGE AIR FLOW PROVING SWITCH	30
5.5	BURNER POSITION SWITCH.....	31
5.6	FORCED DRAFT MOTOR INTERLOCK.....	31
5.7	FURNACE PRESSURE INTERLOCK	32
5.8	OUTLET DAMPER POSITION INTERLOCK	33
5.9	FORCED DRAFT DAMPER WIDE OPEN PRE-PURGE PROVING SWITCH	34
5.10	PRE-PURGE AND POST-PURGE TIMERS	34
5.11	IGNITER TIMER AND MAIN FLAME IGNITION TIMER.....	35
5.12	AUTOMATIC FUEL SHUTOFF VALVE CLOSURE TIME AFTER MAIN FLAME FAILURE	36
5.13	AUTOMATIC FUEL SHUTOFF VALVE CLOSURE TIME AFTER IGNITION FLAME FAILURE	36
5.14	MINIMUM PILOT FLAME TEST	36
5.15	CONTROL AIR PRESSURE INTERLOCK	37
5.16	FLUE GAS RE-CIRCULATION DAMPER SET FOR PRE-PURGE.....	38
5.17	LOW FLUE GAS OXYGEN LEVEL INTERLOCK	38
5.18	INTERLOCK OF OUTSIDE AIR DAMPER WITH BURNER MANAGEMENT SYSTEM.....	39

Appendix A STEP BY STEP TEST PROCEDURES	41
Appendix A.1 INTRODUCTION.....	41
Appendix A.2 BASIC INFORMATION	41
Appendix A.3 GENERAL REQUIREMENTS FOR TESTING	42
Appendix A.4 Detailed Test Procedures - Checklists.....	42
Checklist for High Water Alarm on Condensate Tank (HWACT).....	43
Checklist for Low Water Alarm on Condensate Tank (LWACT).....	44
Checklist for High Water Alarm on Deaerator Tank (HWADT)	45
Checklist for Low Water Alarm on Deaerator Tank (LWADT)	46
Checklist for Deaerator Overflow Drain System (DAODS)	47
Checklist for Deaerator Safety Valve (DASV).....	48
Checklist for Safety Valve Following PRV (SVFPRV) - Steam.....	49
Checklist for Liquid Relief Valve on Oil Pump Set (LRVOPS)	50
Checklist for Liquid Relief Valve on Economizer (LRVE)	51
Checklist for Control Air Pressure Interlock (CAPI)	52
Checklist for Propane Pilot Backup System	53
Checklist for Carbon Monoxide and Combustible Gas Alarms in the Boiler Plant	54
Checklist for Outside Air Damper Interlock (OADI)	55
Checklist for Low Water Alarm and Cutoffs on Boiler (LWA/LWCO/ALWCO)	56
Checklist for High Water Alarm on Boiler (HWAB).....	57
Checklist for Recycle and Non-Recycle Boiler Steam Pressure Limit Switches (RBSPLS & NRBSPLS)	58
Checklist for Steam Safety Valves on Boiler (SVB)	59
Checklist for Low Fuel Gas Pressure Cutoff Switch (LFGPCS).....	60
Checklist for High Fuel Gas Pressure Cutoff Switch (HFGPCS).....	61
Checklist for Automatic Fuel Gas Shutoff Valves and Solenoid Vent Valve Seat Leakage (AFGSOV & AFGSVV) – Main Gas Line	62
Checklist for Automatic Pilot Fuel Gas Shutoff Valves and Automatic Pilot Fuel Gas Solenoid Vent Valve Seat Leakage (APFGSOV & APFGSVV) – Pilot Line	63
Checklist for Proof of Closure on Automatic Fuel Shutoff Valves (POC-AFGSOV) – Natural Gas	64
Checklist for Flame Scanner-for main flame out (FSMFO).....	65
Checklist for Flame Scanner Not Sensing Igniter Spark (FSNSIS)	66
Checklist for Igniter Timing (IT).....	67
Checklist for Main Flame Ignition Timing (MFIT).....	68
Checklist for Pre-Purge and Post-Purge Timing (PPT)	69
Checklist for Low-Fire Proving Switch (LFPS)	70
Checklist for Forced Draft Damper Wide-Open Pre-Purge Proving Switch (FDDWOPS).....	71
Checklist for Combustion Air Pressure Switch (CAPS).....	72
Checklist for Purge Airflow Proving Switch (PAPS).....	73
Checklist for Forced Draft Motor Interlock Switches (FDMIS)	74
Checklist for Outlet Stack Damper Interlock Switch (OSDI)	75
Checklist for Furnace Pressure Interlock (FPI)	76
Checklist for Low Pilot Fuel Gas Pressure Cutoff Switch (LPFGPCS).....	77
Checklist for Flue Gas Recirculation Damper Interlock (FGRDI).....	78
Checklist for Low Flue Gas Oxygen Level Interlock (LFGOLI)	79
Checklist for Low Fuel Oil Pressure Cutoff Switch (LFOPCS).....	80

Checklist for High Fuel Oil Pressure Cutoff Switch (HFOPCS).....	81
Checklist for Low Atomizing Media Pressure Switch (LAMPS)	82
Checklist for Low Atomizing Media Differential Pressure Switch (LAMDPS).....	83
Checklist for Automatic Fuel Oil Shutoff Valves (AFOSV) - for Seat Leakage	84
Checklist for Proof of Closure on Automatic Fuel Oil Shutoff Valves (POC-AFOSV) – Oil	85
Checklist for Oil Burner Position Switch (OBPS).....	86
Checklist for Water Treatment.....	87
Checklist for General Plant Safety & Reliability.....	88
Sign In Sheet.....	89

1 INTRODUCTION

1.1 OBJECTIVE

The purpose of this manual used with manufacturers' manuals and design set points is to support the development of an individual boiler plant safety program for your specific boiler plant. The text presents a concise and thorough treatment of boiler safety as applied to automatically-fired gas and oil, heating and process boilers and boiler support equipment servicing healthcare facilities. The text includes a description of each boiler safety device, how it works, what its purpose is, and how to test the device. The safety devices are organized by categories in four chapters: Water Level Control, Pressure Containment, Fuel Train Safety Devices, and Burner and Air Train Safety Devices. A fifth chapter provides detailed step by step procedures for testing every device covered. This chapter can be used as a checklist and guide for safety testing. Some boilers will not include all of these devices.

The text does not replace existing standards. It succinctly states the main import of the standards. The final guide to safety should include all applicable standards. However, the testing envisioned in this text is far more rigorous than current industrial practice, even though the basic concept of this manual is that all boiler safety devices should consistently function properly. Proper function requires 1) proper installation, 2) proper calibration, and 3) proper activation. In situations that may arise where adherence to this manual would adversely affect the operation of the boiler, special authority may be requested to deviate from the manual through the Director, Health Care Engineering (10NB).

1.2 BACKGROUND INFORMATION

One must understand that the use of the term "boiler" may refer to the system that includes the generation, distribution, and use of steam. There are many safety devices such as level alarms, safety valves, relief valves, etc that are found on the components involved in the distribution and use of steam. The safety checks are necessary and must be conducted on **all devices in the system** in order to insure that the system is safe.

It is important that one has the manufacturer's manuals on all equipment to be tested before beginning the tests described herein. This is essential to know the manufacturer's recommended operating conditions, the wiring diagram, etc.

1.3 GENERAL OBSERVATIONS ON SAFETY TESTING

1.3.1 Items to be Checked on Any Interlock Device

Many safety devices utilize switches that actuate based on some set point to automatically alarm or shut the boiler off by shutting the two automatic fuel shut off valves. It is extremely important that one recognize that there are four attributes to such systems required for proper operation. These are:

- The switch must be in the right place.
- The switch must have the proper setpoint.
- The switch must activate at the proper setpoint.
- The switch must produce the desired effect.

All safety testing described in this text involving such switches centers around making sure that all these requirements are met. The most common failure in this regard is a failure to insure that the switch has the proper set point which requires measuring operating parameters in order to determine the proper set point.

1.3.2 Confirming That All Devices Actually Function for Intended Purpose

In testing any interlock device that operates through the automatic control system, it is paramount that the testing procedure verifies compliance with the four requirements listed above.

1.3.3 Lockable Valve Requirements

In order to facilitate testing of some types of interlock devices, it is sometimes convenient to temporarily isolate the interlock device and provide test ports by means of manual valves. However, these modifications cannot be allowed to increase risk by locking out a safety device during normal operation and should clearly indicate test and normal position. Any such manual valve that could isolate a safety device from its normal operating circuit should be lockable and the lock should be lockable **only** in the correct operating position.

1.3.4 Confirming That Jumpers Are Removed and Valves Properly Locked

In many cases in order to test a device, it will be necessary to either electrically jumper (bypass) a device or to valve out the device. The safety testing personnel should only carry a fixed number of jumpers and should make sure that at the end of a test that all jumpers being used are accounted for and that all lockable valves are locked in their correct position.

1.4 NOMENCLATURE

AFOSV	Automatic Fuel Oil Shutoff Valves
ALWCO	Auxiliary Low Water Cutoff
APFGSOV	Automatic Pilot Fuel Gas Shutoff Valves
APFGSVV	Automatic Pilot Fuel Gas Solenoid Vent Valve
CAPI	Control Air Pressure Interlock
CAPS	Combustion Air Pressure Switch
DA	Deaerator
DAODS	Deaerator Overflow Drain System
DASV	Deaerator Safety Valve
FDDWOPS	Forced Draft Damper Wide-Open Pre-Purge Proving Switch
FDMIS	Forced Draft Motor Interlock Switches
FGRDI	Flue Gas Recirculation Damper Interlock
AFGSOV	Automatic Fuel Gas Shutoff Valves and Solenoid Vent Valve
AFGSVV	Automatic Fuel Gas Shutoff Solenoid Vent Valve
FPI	Furnace Pressure Interlock
FSMFO	Flame Scanner-for main flame out
FSNSIS	Flame Scanner Not Sensing Igniter Spark
HFGPCS	High Fuel Gas Pressure Cutoff Switch
HFOPCS	High Fuel Oil Pressure Cutoff Switch
HWAB	High Water Alarm on Boiler
HWACT	High Water Alarm on Condensate Tank
HWADT	High Water Alarm on Deaerator Tank

IT	Igniter Timing
LAMDPS	Low Atomizing Media Differential Pressure Switch
LAMPS	Low Atomizing Media Pressure Switch
LFGOLI	Low Flue Gas Oxygen Level Interlock
LFGPCS	Low Fuel Gas Pressure Cutoff Switch
LFOPCS	Low Fuel Oil Pressure Cutoff Switch
LFPS	Low-Fire Proving Switch
LPFGPCS	Low Pilot Fuel Gas Pressure Cutoff Switch
LRVE	Liquid Relief Valve on Economizer
LRVOPS	Liquid Relief Valve on Oil Pump Set
LWA	Low Water Alarm
LWACT	Low Water Alarm on Condensate Tank
LWADT	Low Water Alarm on Deaerator Tank
LWCO	Low Water Cutoff
MFIT	Main Flame Ignition Timing
MV	Manual Valve
NRBSPLS	Non-Recycle Boiler Steam Pressure Limit Switch
OADI	Outside Air Damper Interlock
OBPS	Oil Burner Position Switch
OSDI	Outlet Stack Damper Interlock Switch
PAPS	Purge Airflow Proving Switch
POC_AFOSV	Proof of Closure on Automatic Fuel Oil Shutoff Valves
POC-AFGSOV	Proof of Closure on Automatic Fuel Shutoff Valves
PPT	Pre-Purge and Post-Purge Timing
PRV	Pressure Reducing Valve
RBSPLS	Recycle Boiler Steam Pressure Limit Switch
SVB	Steam Safety Valves on Boiler
SVFPRV	Safety Valve Following PRV
TP	Test Port

1.5 PREPARATION OF SYSTEM FOR SAFETY TESTING

The normal boiler installation does not generally allow easy access and control for testing. Safety testing is an ongoing activity for safe boiler plant operation. Modifications should be made to allow safe convenient testing. In this section a discussion is given of system modifications that will allow easy testing. The discussion is organized around classes of different safety devices. For detailed drawings illustrating a convenient test setup for each device, refer to the safety testing procedures given in the appendix.

1.5.1 Setup for testing a Steam Safety Valve Following a PRV

In order to test a safety valve following a PRV, a manual isolation valve should be installed downstream of the safety valve so that the valve can be tested without raising the pressure on the system downstream of the valve. (See Figure 1.1)

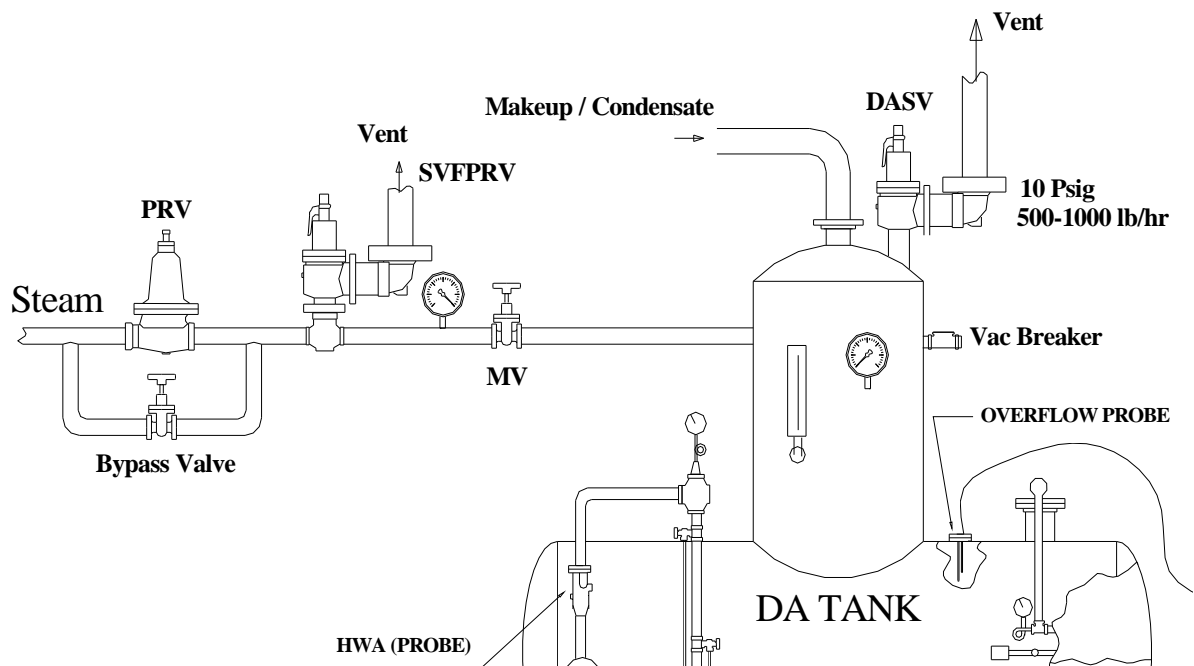

Figure 1.1 Safety Valve Following a PRV

1.5.2 Setup for testing a combustion air switch, purge air switch, furnace pressure switch, control air pressure switch, and high pressure switches for main gas and pilot.

In order to test these switches it is convenient to be able to temporarily isolate these switches from the normal pressure source and to apply test pressures that can be accurately measured. At the same time the piping should be such that the actual pressure that the switch senses can also be measured. The arrangement that is pictorially shown in Figure 1.2 for testing the combustion air pressure switch allows this objective to be met for all switches covered in this section.

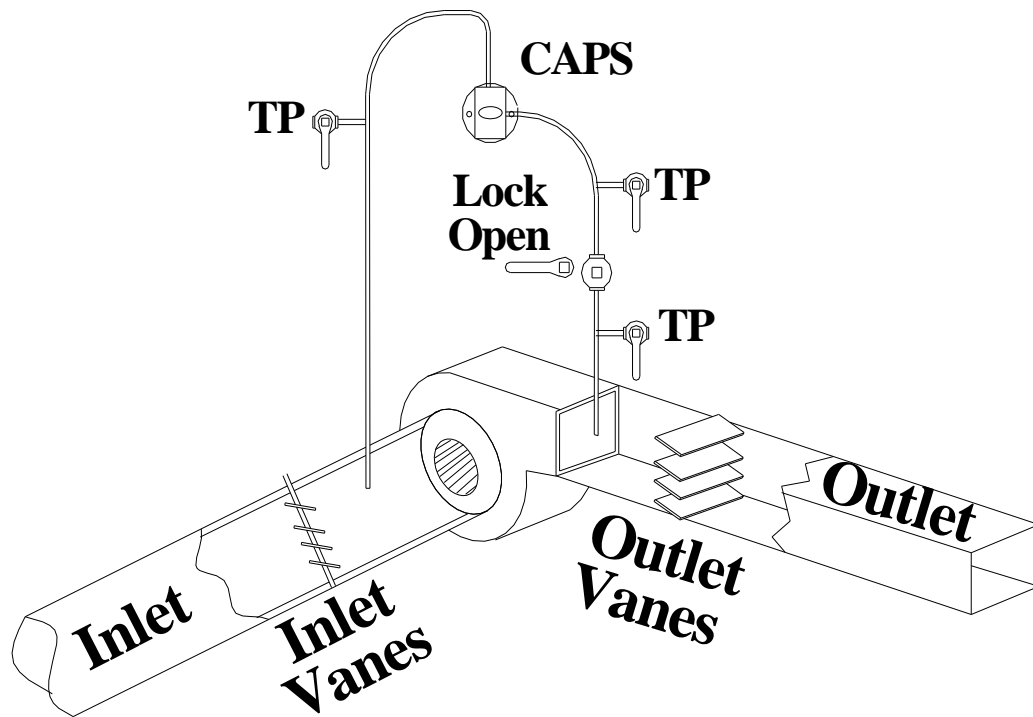

Figure 1.2 Air Pressure Switch

1.5.3 Setup for Leak Checking Oil and Gas Block Valves and Gas Bleed Vent Valve

In order to easily test for leaks in the block valves a test port (TP) and pressure gage must be available both in the line between the valves and downstream of the second valve. Also in the case of gas, a lockable manual valve downstream of the solenoid bleed vent valve is required. A port and pressure gage in the line between the solenoid valve and lockable manual valve is also needed. Note, there are two test ports (TP) for determining normal operating pressures and one test port (TP) for testing the isolated interlock. This arrangement is schematically shown for natural gas in Figure 1.3 and Figure 4.4 for oil fuel.

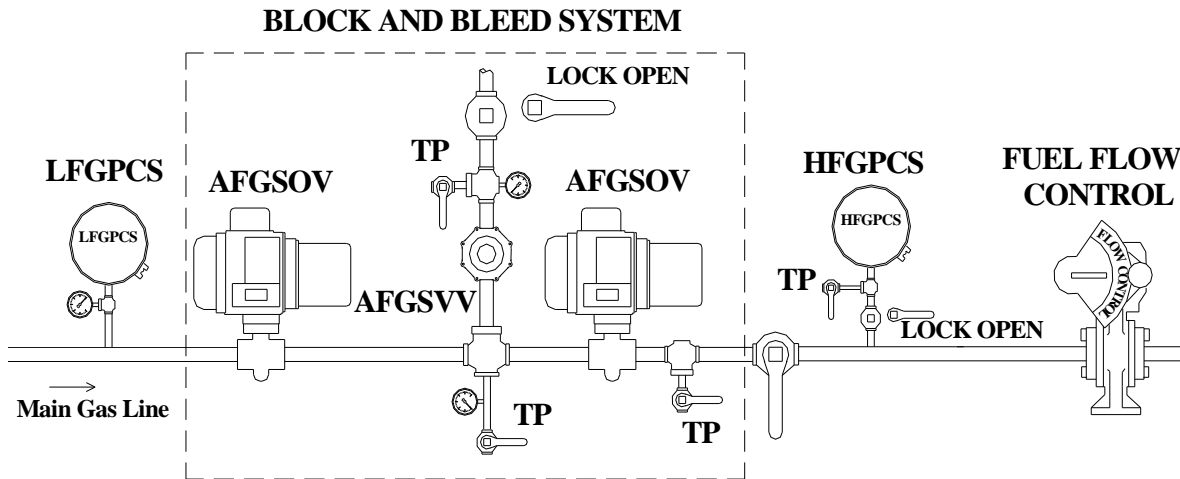

Figure 1.3 Leak Checking Automatic Shutoff Valves

1.5.4 Setup for Checking Dangerous Gas Detection System For the Building

Sample gas with a level of CO and combustibles slightly exceeding the sensor set points should be available with a means to supply the gas to the sensor per the manufacturers test procedures.

1.5.5 Setup for Checking the Deaerator Overflow System and Oil Liquid Relief Valve

A sight glass with turbine wheel should be installed downstream of the valve in order to visually confirm that flow exists. The oil liquid relief valve also requires a pressure gage at the pump discharge.

1.5.6 Setup for Checking Proof of Closure Switches, Low Fire Proving Switch, Force Draft Damper Vane Interlock, Outlet Stack Damper Interlock, Recycle Steam Pressure Switch, Non-recycle Pressure Switch, Primary Low Water Cutoff, and Recirculation Damper Interlock

It is necessary to electrically isolate these switches for testing. The two electrical leads from each of these switches should be wired into an electrical control panel and the terminals to which they run should be clearly identified. Only one wire should be under a given terminal.

1.5.7 Setup for Hydrostatic Testing

In order to hydrostatically test any device it is necessary that valves are available to isolate the device, a test port is available to apply the test pressure, and a pressure gage is available to monitor the pressure in the device (See Figure 1.4). All devices that could be damaged by the test pressure must be removed prior to conducting the hydrostatic testing.

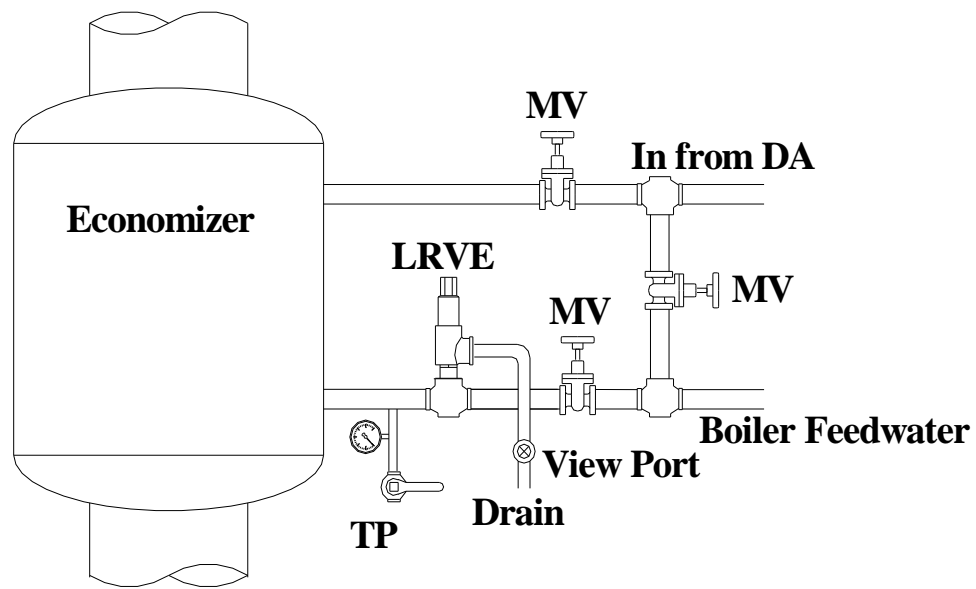

Figure 1.4 Hydro Testing

2 WATER LEVEL CONTROL

2.1 LOW WATER CUTOFFS

2.1.1 Description

A low water cutoff is a device that causes causing the automatic fuel safety shutoff valves to close if the water level in the boiler drops below a pre-set safe level. Low water causes about 50 percent of all boiler incidents. Low water can cause the boiler to overheat which could lead to the failure of the pressure vessel with enormous potential damage (explosion). Two low-water cutoffs are required. Low-water cutoffs operate either on a "float" system or electrode system. In the float system there is a cross arm connection to the boiler (high and low connection points). Between these connection points there is a vertical section containing a volume sufficient to house the float. If the water level falls below a prescribed level, the falling float will cause a switch to actuate causing the automatic fuel valves to close. (See Figure 2.1)

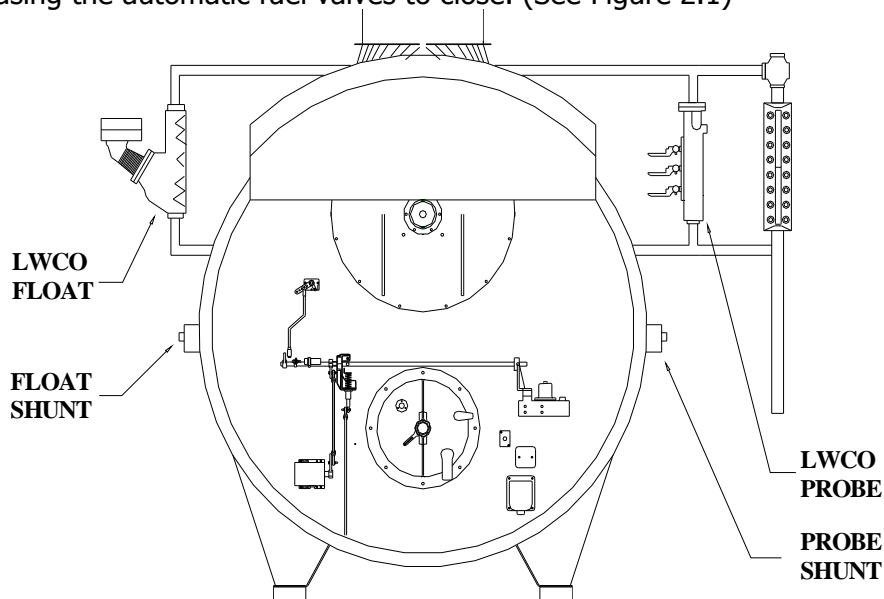

Figure 2.1 Low Water Cutoff

In the electrode system, there is a similar cross arm arrangement as in the float system. Probes extend vertically downward into the vertical pipe connecting the cross arms. The electrodes are located at the bottom of the probe and are used to measure the conductivity of the media in which the electrodes are immersed. The conductivity of water is much higher than steam. Hence, if the water level drops below the probe, a drastic change in conductivity occurs. This change is used in an electrical circuit to cause the automatic fuel shut-off valves to close. Most safety codes require at least one float system be included to protect against low water. This is shown in Figure 2.1. The VA requires one float and one probe. True redundancy requires two separate cross arm arrangements. Use of a single cross arm could lead to a situation in which blockage in the cross arm renders both level control safety devices useless.

Some low-water cutoffs are provided with non-latching "shunt" switches by which the cutoff switch is bypassed. Arrangements for shunt switches include individual shunt

switches on one or both cutoffs or a switch which shunts both cutoffs. Operators can use the shunt switch in "testing" of the low-water cutoff to prevent the boiler from shutting off. Operators electrically check the low-water cutoff using this method. When no shunt is available or the shunt is across both low water cutoffs, it is necessary to use an electrical jumper to temporarily by-pass one cutoff in order to test the other cutoff.

A boiler control system should never allow the boiler to automatically restart after a low-water cutoff has actuated to stop boiler operation.

A detailed step by step test procedure is given in Appendix A.

2.1.2 Consequences of Low Water Cutoff Failure

If the low water cutoffs both fail, the boiler would then be fired with no water in the boiler. This will cause the metal temperatures to rise rapidly and the metal strength to be significantly decreased. In fire tube boilers the main Morrison tube typically collapses which could allow steam onto the boiler fireside. The steam pressure has been known to blow the ends out of the boiler through concrete block walls a distance of hundreds of feet. Similar catastrophes could occur in water tube boilers.

2.1.3 Testing a Low Water Cutoff

Low-water cutoffs must be tested in a mode in which they fail. Testing is basically done by allowing the water level to lower in a "slow drain". In order to be in a realistic mode, one must not follow a procedure that actuates the cutoff by rapidly blowing off a volume of water from the cross arms. This is very important in testing a float type cutoff. It is recommended that the rate of decrease in water level be a maximum of 1 inch/minute.

A detailed step by step test procedure is given in Appendix A.

2.2 LOW WATER ALARM

2.2.1 Description

The low water alarm provides audible and visual warnings that the water level is approaching a dangerously low level. These alarms are based either on a conductivity probe or float as described in the previous section. These alarms are used on the boiler, deaerator and condensate receiver tanks. On the boiler, the low water alarm must be set to activate before either of the low water level cutoff switches shuts off the boiler. On the deaerator and condensate receiver tanks, the alarm is the only indication of a low water problem. On these devices the setting should be above the point of pump cavitation and with visible water in the sight glass. The alarm should not be set so high that it causes excessive alarm activation. Of course lack of water in the deaerator or condensate receiver will quickly result in loss of water to the boiler with the problems described in the section of low water level control.

The alarm testing should include a careful consideration as to whether the alarm setpoint is at the correct level for its intended purpose.

2.2.2 Consequence of Water Level Alarm Failure

Low water in a condensate or deaerator tank is a precursor to low water failure in a boiler with the problems described above. There is also the hazard of damage to a

condensate transfer or boiler feed pump from running dry. A low water alarm on a boiler is a warning to operators of an impending potential problem of a "boil out" of water.

2.2.3 Testing Low Water Alarms

This alarm is tested by causing a drop in water level in the vessel being tested. The alarm should activate at the desired setpoint (the setpoint must be above the level at which dangerous operations will occur, at a level allowing operators to restore the proper level, and visible in the appropriate sight glass).

A step by step procedure is given in Appendix A for three situations: boilers, deaerators, and condensate tanks.

2.3 HIGH WATER ALARM

2.3.1 Description

A high water alarm is used on a boiler, deaerator, and condensate tanks to aid in preventing overfilling. Due to the failure rate of float type devices used for this purpose, high water alarms should always be a conductivity probe type device.

2.3.2 Consequence of High Water Alarm Failure

High water in a condensate tank could lead to backup of condensate in condensate lines. High water in a deaerator will result in poor deaeration but also leads to violent shaking of the vessel. High water in a boiler could result in pushing liquid into the steam line. Slugs of water in the steam system can move at high velocity due to the motive force of steam causing water hammer. Water hammer can cause valves and other fittings to explode and steam piping to rupture. Death and injury from these events is a regular occurrence. This same effect could produce high water levels in the steam supply to a steam powered appliance connected to the system with detrimental effects on the process.

2.3.3 Testing the High Water Alarm

The high water alarm can be tested off-line. Slowly fill the vessel with water, observe the water level in the sight glass, and note the point at which the alarm sounds. Be careful not to overfill the system, above the level at which the alarm should actuate.

A step by step procedure is given in Appendix A for three situations: boilers, deaerators, and condensate tanks.

2.4 OVERFLOW DRAIN SYSTEM

2.4.1 Description

Deaerator tanks and condensate storage tanks have overflow systems to prevent overfilling. The deaerator overflow is shown in Figure 2.2. The overflow system on the condensate tank also helps guarantee that the condensate tank remains at atmospheric pressure and consists of a drain line connected to the vessel. The drain line from a deaerator includes a normally closed device that opens if the water level is too high and allows water to drain either to sewer or into the condensate tank. Three different types of overflow control valve systems have been utilized on deaerator tanks:

- A float valve which opens when liquid water comes into a standpipe that has an opening near the top of the deaerator.
- An electronic valve which is operated by a conductivity probe indicating that water level is too high. In this case the water should be drained from the bottom region of the tank to avoid the possibility of exhausting steam in case the valve opens before the water level reaches proper height.
- An electronic valve which is operated by a differential pressure cell indicating that water level is too high. In this case the water should be drained from the bottom region of the tank to avoid the possibility of exhausting steam in case the valve opens before the water level reaches proper height.

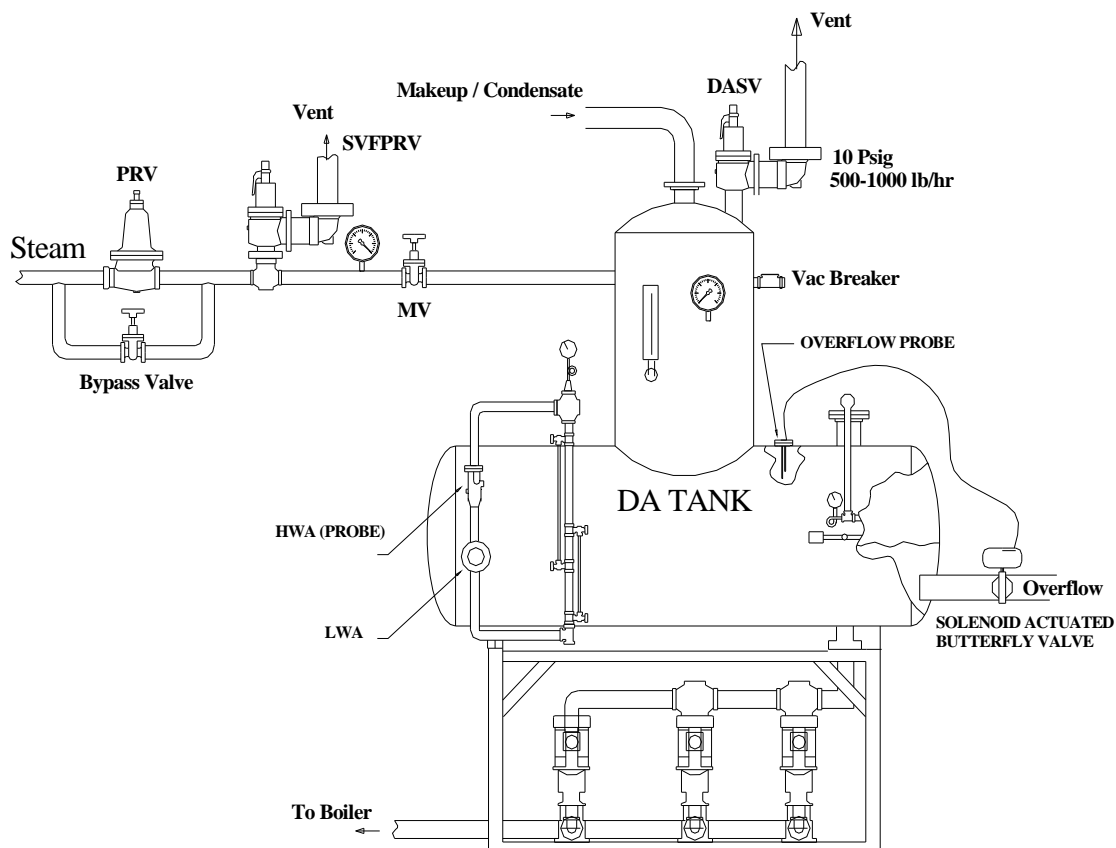

Figure 2.2 Overflow Drain System

2.4.2 Consequence of Overflow Drain Failure

The consequence of an overflow drain failure is the same as that discussed in section 2.3.2.

2.4.3 Testing the Overflow Drain System

The purpose of the test is to determine if the system is capable of draining water from the deaerator at a rate equal to or greater than the maximum potential supply of water to the deaerator. The system can be tested with the deaerator out of service (steam valved out and feedwater pumps off). To test the drain system, fill the deaerator with water at a rate equivalent to the maximum rate that could possibly be supplied to the

deaerator. Observe the water level in the sight glass. Use the sight glass to confirm that the drain system is capable of maintaining the water level at the drain level.

A step by step procedure is given in Appendix A.

3 PRESSURE CONTAINMENT

3.1 SAFETY VALVES

3.1.1 Description

The safety valves are connected to a boiler, steam line, or other device that must be protected from over-pressure. Each safety valve discharges into a drip pan ell which discharges through a slip joint into an oversized vent pipe that extends to outside the building. By utilizing drip pan ells, there is no direct connection between the vent pipe and the safety valve so that there is no stress imposed on the safety valve from the thermal expansion of the vent pipe. Liquid relief valves on unheated services, such as fuel oil, can be directly connected to a vent. Safety valves must be present on the boiler, deaerator, any pressurized condensate receiver, and at all points in steam lines just downstream of any pressure-reducing valves. Each safety valve must have a dedicated separate vent line (See Figure 3.1). Properly designed redundant safety systems for this extremely important safety device allow the system to prevent a boiler explosion even if one of the safety valves and / or vent system fails.

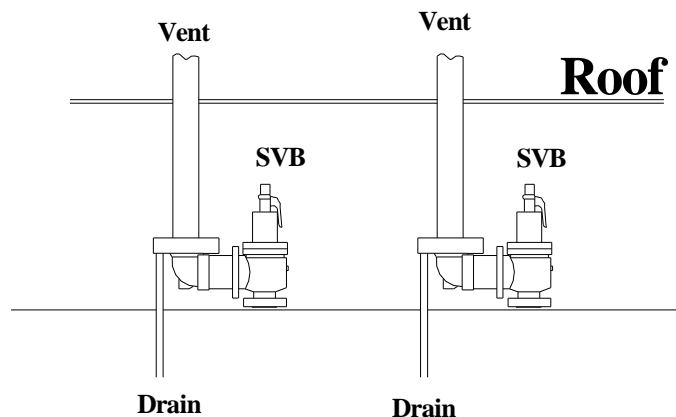

Figure 3.1 Boiler Safety Valves

3.1.2 Consequences of a Safety Valve Failure

Safety valves are the last line of defense against the over-pressurization of the boiler or steam system components. If these valves fail along with all the other measures designed to prevent over-pressurization, a violent explosion could occur. Of course, such an explosion could wipe out buildings and people within several hundred feet of the boiler or system component.

3.1.3 Checking a Safety Valve

The aspects of the safety valve that must be checked include:

- Is the safety valve vented to the outside with proper piping?
- Is the lift pressure set correctly?
- Does the valve open at the correct pressure?
- Are the safety valves present capable of handling the maximum boiler/steam capacity?
- Is the blowdown (set-point minus reseal pressure) correct?

- Is the safety valve properly drained?
- Can the safety valve be safely checked?

Some authorities recommend doing all safety valve testing on a test stand. However, there is a chance that the valves could be mixed up or damaged in installation so that this test method is not as reliable as testing the valves in situ. Also some authorities check a safety valve by lifting the handle. This test does not confirm that the valve opens at its setting. It does confirm that the valve can vent steam (is not blocked). This test should never be performed at a working pressure less than 75 percent of the safety valve setting.

A detailed test procedure which allows the 7 points enumerated above to be checked is given in Appendix A for three situations: boilers, deaerators, and piping following a PRV station.

3.2 RELIEF VALVES

3.2.1 Description

Relief valves are spring-loaded valves that open if the liquid pressure in the system that they protect increases above a pre-set limit. They are similar to safety valves with the exception that they do not exhibit "popping" action or blowdown. (Relief valves do not incorporate the "huddling" chamber found on safety valves). These valves are connected to an exhaust pipe that conveys the fluid to the building exterior or storage tank. Two important pieces of equipment requiring relief valves in boiler applications are economizers and oil pump sets

3.2.2 Consequences of a Relief Valve Failure

Failure of a relief valve could lead to a pressure vessel explosion with serious consequences. For example, there are several cases yearly in which the relief valve on domestic water heaters fail with the result that an entire house is "leveled". A even more devastating event could result from the explosion of an economizer. Failure could also lead to equipment damage due to overheating-e.g. in operation of an oil pump.

3.2.3 Checking a relief valve

There are several aspects of a safety or relief valve that must be checked. These include:

- Is the valve vented with proper piping?
- Is the lift pressure correct?
- Does the valve open at correct pressure?
- Will the valve handle the maximum capacity of the device that it protects?

Testing procedure for the relief valve on an oil pump set and economizers are given in Appendix A.

3.3 HIGH STEAM PRESSURE LIMIT SWITCHES

3.3.1 Description

A boiler should be fitted with two, high-steam-pressure-limit switches (HSPLS). Both switches have the function of causing the two automatic fuel shut off valves to close if a

preset pressure limit is exceeded. One switch may be a recycle switch meaning that once the pressure falls below the set point pressure the boiler will automatically restart. The other switch must be a non-recycle switch meaning that it must be manually reset after a pressure excursion above its limit. The pressure setting on the non recycle switch should be slightly higher than the setting on the recycle switch but lower than the maximum working pressure for the boiler. The non-recycle limit should also be lower than the lowest lift pressure for the safety valves. The required differences in the settings described above should be sufficient to allow the boiler to operate without excessive nuisance trips or blowing of safety valves.

3.3.2 Consequences of High Steam Pressure Limit Switch Failure

If both HSPLS switches were to fail, the safety valve becomes the last line of defense against a pressure vessel explosion. A tendency of boiler operators is to not worry about the performance of the HSPLS (especially the non-recycle one) because the safety valve is still available to save the operation. This thinking represents the "slippery slope" in safety because true safety relies on redundant measures. In looking at accidents in industry one can almost always find several unsafe factors that led to the particular accident. Ignoring the first warning escalates the risk.

3.3.3 Checking High Steam Pressure Limit Switches

Items to be checked about the HSPLS include:

- Are the limits on the switches set correctly, and
- Do the switches work?

These tests are described in Appendix A.

3.4 BOILER HYDROSTATIC TESTING

3.4.1 Description

A hydrostatic test is performed on a boiler, deaerator, and economizer to determine if it is capable of withstanding the potential operating pressure. It is very important to understand that any leak is a sign of weakness in the vessel and should be thoroughly inspected by a professional and properly repaired before the vessel is put back into operation. (These leaks could represent small cracks or metal thinning/corrosion/etc that is not discernable to the eye).

3.4.2 Consequences of Failure to Hydrostatic Test

If weak spots are present and the vessel is operated, a significant chance exists that a pressure vessel explosion could occur with tremendous loss of property and life. Failure to perform a proper hydrostatic test would allow a weakened vessel to be operated with the attendant dangers of such operation.

3.4.3 Performing a Hydrostatic Test

To perform a hydrostatic test, fill the vessel completely full of water below 200 F. Remove and plug all safety and relief valves. Close all supply and discharge lines. The boiler should be completely locked and tagged out from all energy sources following OSHA requirements and the fireside opened for inspection. The hydrostatic pressure for the test at about 1.5 times working pressure should be applied for several hours. The dry side should be checked for any sign of leaks. Any leaks should be professionally evaluated in terms of whether the vessel can be operated safely without repair.

In applying the hydrostatic pressure, care must be exercised not to overpressure the vessel. If the vessel were pressurized above its elastic limit, the vessel would not be fit for further use and should be scrapped!

4 FUEL TRAIN SAFETY DEVICES

4.1 LOW PRESSURE FUEL CUTOFF SWITCH

4.1.1 Description

The low-pressure fuel cutoff switch causes the automatic fuel shutoff valves to close if the fuel pressure is below the lower limit for safe operation. LPFCS safety devices are found on the main gas line, main oil line, and pilot gas line. The switch in all three of these applications senses the supply fuel pressure after the pressure regulating valve and upstream of any fuel control valve (See Figure 4.1). For the main oil and gas supply lines, the switch is in continuous operation once the boiler is in the run mode. For the pilot gas supply, the switch operates continuously while the pilot flame is on.

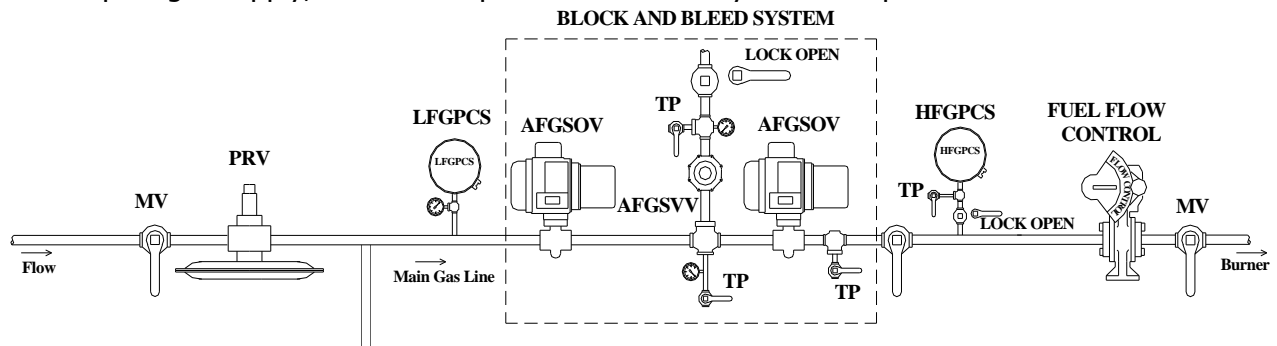

Figure 4.1 Low Pressure Fuel Cutoff

4.1.2 Consequences of Low Pressure Fuel Cutoff Switch Failure

Low fuel pressure can result in unstable burning or flameout conditions. When fuel pressure returns to normal, the combustion chamber can overfill with fuel before igniting. This can easily result in combustion explosions that are violent enough to blow the "ends" of the boiler and even through surrounding structures. Extensive property damage, injury, and even death can result.

4.1.3 Checking the Low Pressure Fuel Cutoff Switch

The checking procedure for this switch is designed to answer three questions:

- (1) Is the switch in correct place?
- (2) Are its limits correctly set?
- (3) Does the switch work to produce the desired result?

The switch should never be located upstream of the pressure regulating valve and should never be located downstream of the fuel flow control valve. The low pressure limit should be 80% of the normal regulated supply pressure. (On gas operation, some pressure regulation devices require improvement because they allow a substantial "dip" in supply pressure on initial light-off). A step by step test procedure for the low pressure fuel cut out switch for the main gas and main oil supply systems as well as the pilot gas system is given in Appendix A.

4.2 HIGH PRESSURE FUEL CUTOFF SWITCH

4.2.1 Description

The high fuel pressure cutoff switch is used to cause the automatic fuel shutoff valves to close if fuel pressure is above a given the higher limit for safe operation. These switches are used for both the main gas and main oil fuel supply systems (See Figure 4.2). In both of these applications the switch senses the supply fuel pressure after the pressure regulating valve and upstream of the fuel control valve. The switch is in continuous operation once the boiler is in the run mode.

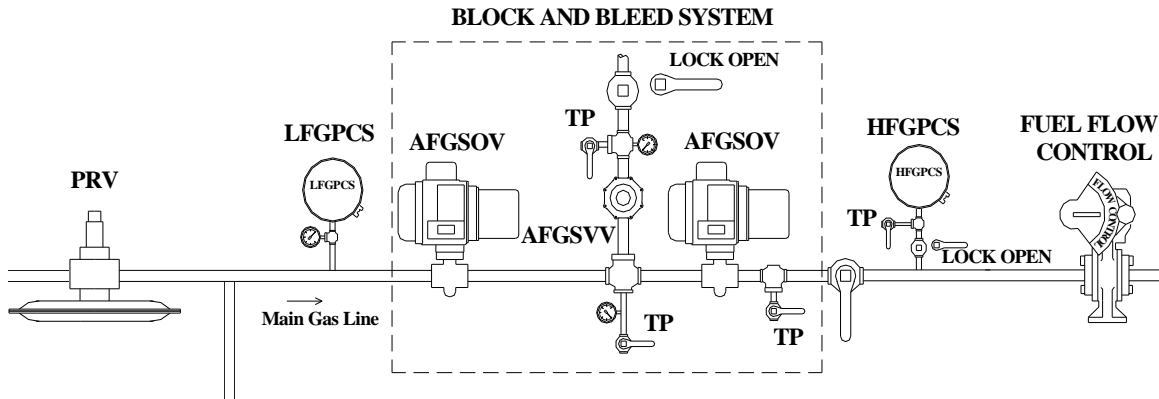

Figure 4.2 High Pressure Fuel Cutoff

4.2.2 Consequences of High Pressure Fuel Cutoff Switch Failure

High fuel pressure can cause unstable flame conditions but more importantly it can result in over-firing the boiler. Over-firing can damage burner/boiler materials to the point of meltdown and explosion. The generation of steam can be so intense that a pressure vessel explosion can occur. High fuel pressure can easily occur if a pressure regulator and high-pressure cutoff switch were to fail.

4.2.3 Checking the High Pressure Fuel Cutoff Switch

The checking procedure for this switch is designed to answer three questions:

- Is the switch in correct place?
- Are its limits correctly set?
- Does the switch work?

The switch should never be located upstream of the pressure regulating valve and should never be located downstream of the fuel flow control valve. The high pressure limit should be 120% of the normal regulated supply pressure for natural gas and 110% for light oil.

A step by step test procedure for the high pressure fuel cut out switch for the main gas and main oil supply systems is given in Appendix A.

4.3 VENTING BETWEEN AUTOMATIC GAS SHUTOFF VALVES

4.3.1 Description

The volume between the automatic fuel shutoff valves for gas should be vented to the atmosphere with a system as shown in Figure 4.3 for both the main gas and pilot line automatic shut off valves. While the boiler is running the solenoid valve is shut and gas

flows through the two automatic shutoff valves to the burner. When the fuel shut-off valves close, the solenoid valve opens and vents any residual gas in the space between the valve and any leakage of gas through the first automatic shutoff valve.

The purpose of the vent system is to insure that even if the first automatic shutoff valve leaks, the gas is vented rather than allowed to move through the second automatic fuel-shutoff valve and then into boiler. The vent line should be vented to the atmosphere.

BLOCK AND BLEED SYSTEM

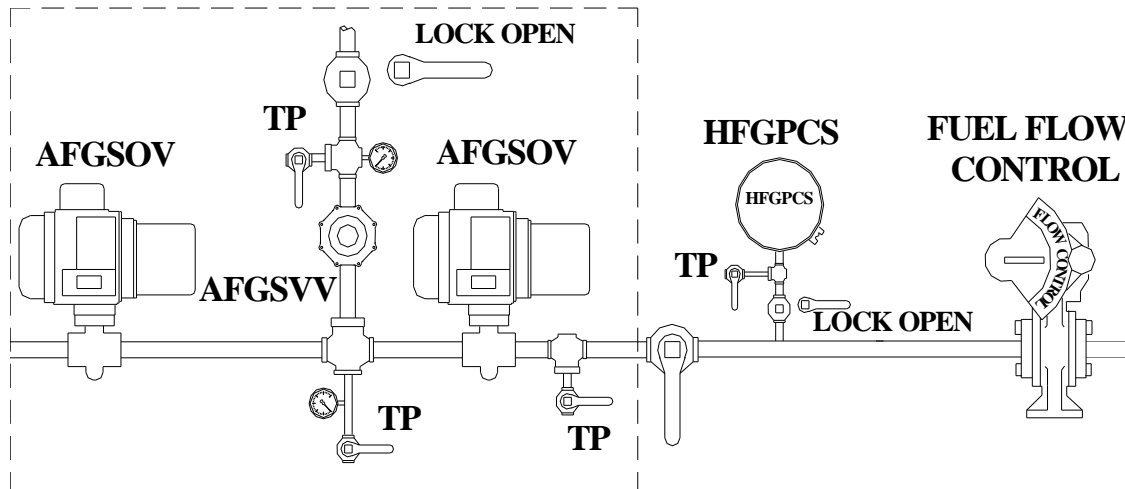

Figure 4.3 Gas Train Vent Valve

4.3.2 Consequences of a Failed Vent Valve

Fuel leaks into the boiler are obviously dangerous because if both automatic shut off valves leak, gas would fill the boiler furnace while the boiler is off. Fuel mixed with air is an explosive. Any source of ignition could result in disaster. On ignition if purging did not adequately vent this gas, a tremendous explosion would result when igniting the fuel. This combustion explosion could easily wipe out all property and personnel within several hundred feet of the boiler.

4.3.3 Testing the Gas Train Vent Valve (solenoid valve)

Testing of the vent system should include verifying that the correct physical system is in place, that the vent valve is closed (does not leak) when the boiler is firing, and that the vent valve is open when the boiler is not firing. Vent piping should be checked for insect nests that can block the flow of gas.

A detailed step by step procedure to check all these aspects of the vent valve are given in Appendix A.

4.4 LEAK TEST OF AUTOMATIC FUEL SHUT OFF VALVES

4.4.1 Description

A block and bleed system is provided as discussed in section 4.3 to prevent fuel from entering and potentially collecting in the boiler while the boiler is off. This system is used on the main oil and gas supply lines to the burner as well as the pilot gas supply. (On the main oil supply line a vent is not required.) The two automatic shut off valves

used in either case are the means by which the boiler is automatically shut down in case any operating limit is not satisfied. It is absolutely essential that these valves do not leak when closed. For both oil and gas, applicable codes require two automatic shut off valves. It is that important.

4.4.2 Consequences of Leaking Automatic Shut off Valves

There is a slight probability that one or more of the automatic fuel shut off valves would leak. If both valves leaked and the vent system did not function in the case of gas, fuel would be introduced into the burner and into the boiler furnace while the boiler is off. This fuel would produce a combustible mixture in the boiler. Fuel leaks into the boiler are obviously dangerous because it allows the presence of a combustible air-fuel mixture that could explode when the fuel is ignited on startup. This combustion explosion could easily wipe out all property and personnel within several hundred feet of the boiler.

4.4.3 Testing the Automatic Fuel Shut off Valves for Leaks

The testing for leaks can be done when the boiler is off. The best test procedure for gas is a situation in which the leak could be measured with a "bubble test". This method involves connecting a tube to a confined space downstream of the valve being tested with positive pressure on the upstream side of the valve. The tube is placed approximately 1/16th of an inch below a water surface. Any leak will show up as a bubble generated in the water at the tube exit. Any testing by watching pressure fall is difficult to evaluate because generally there are many potential sources for leaks in the system which will obscure the results. For oil a test port can be provided to visually observe whether oil drains from the test port.

A step by step procedure is given in Appendix A.

4.5 OIL LOW ATOMIZING MEDIA PRESSURE SWITCH

4.5.1 Description

An atomizing fluid (compressed air or steam) is usually used to aid in the combustion of the oil fuel (See Figure 4.4). A safety switch is required that shuts the boiler off in case of low atomizing pressure. This switch measures pressure in the atomizing fluid line immediately after the pressure regulating system and causes the automatic fuel control valves to close if the atomizing pressure falls below its setpoint. If there is a differential pressure regulator, the sensor should be located upstream of that regulator.

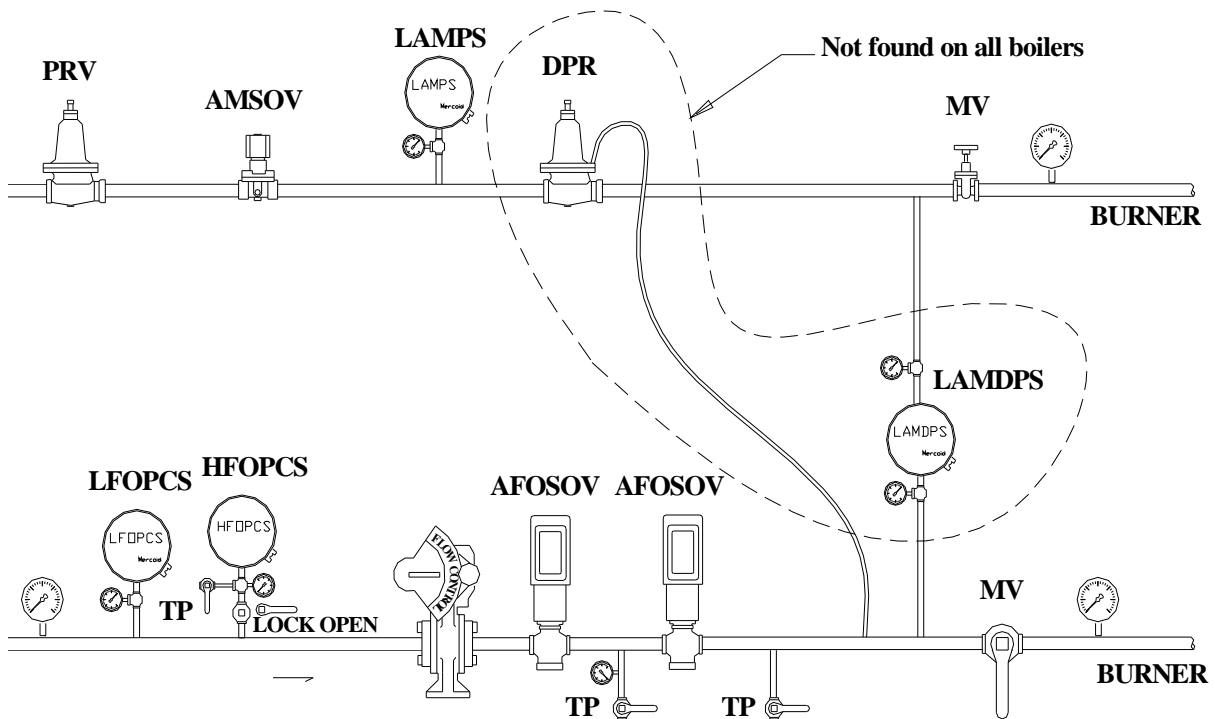

Figure 4.4 Low Atomizing Media Pressure Switch

4.5.2 Consequences of Low Atomizing Media Pressure

Low atomizing pressure could cause poor combustion leading to the production of carbon monoxide, flame instability, and possible combustion explosions leading to serious loss of property and injury/death.

4.5.3 Testing the Oil Low Atomizing Media Pressure Switch

There are basically three items that need checking;

- Is the switch correctly set?
- Is the switch located correctly?
- Does the switch work to produce the desired effect?

The setpoint on the oil low atomizing pressure switch should not allow the atomizing media pressure fall below level recommended by the burner manufacturer. Testing is accomplished on-line by slowly lowering the oil atomizing media pressure and observing that the switch operates at the correct set point. In order to test the low oil atomizing media switch a calibrated pressure gage or other method to measure pressure is required. Make certain that the burner is producing negligible combustibles at the set point pressure condition.

A step by step procedure is given in Appendix A.

4.6 AUTOMATIC FUEL SHUTOFF VALVE PROOF OF CLOSURE SWITCH

4.6.1 Description

The function of an automatic fuel shutoff valve is absolutely essential. All safety devices that require fuel shutdown rely on the two automatic fuel shutoff valves to perform this task. Proof of Closure switches must be present in both automatic shut off valves. Both oil and gas automatic shut off valves require proof of closure switches. The switches in the two valves should be wired in series so that an indicated failure in either valve will prevent the boiler from starting. The proof of closure switch is an integral part of the automatic fuel shutoff valve. It has a simple function to guarantee that the automatic fuel shutoff valve is closed before allowing the boiler to go through the burner startup sequence. If the automatic fuel shutoff valve is not closed, the proof of closure switch will be open, breaking the circuit and not allowing the burner to start. The proof of closure switch is active only during the startup sequence.

4.6.2 Consequences of a Failed Proof of Closure Switch

If the proof of closure switches fail, they could "stick" closed even with the valve open. This malfunction would present a false signal to the burner management system indicating that the valve is closed when it might not be closed. This malfunction could allow the fuel to be ignited with a large quantity of fuel in the furnace. Under this scenario, a horrible combustion explosion would occur. The result could be a tremendous loss of property and death as well as physical harm to personnel within several hundred feet of the boiler.

4.6.3 Testing the Automatic Fuel Shutoff Valve (Proof of Closure) Switch

In order to test a proof of closure switch one must demonstrate the following:

- That the switch is closed when the valve is closed.
- That the switch opens immediately once the valve starts to open.
- The boiler will not start with the switch open.

A detailed step by step procedure to determine whether the proof of closure switches meet the above requirements is given in Appendix A.

5 BURNER AND AIR TRAIN SAFETY DEVICES

5.1 THE FLAME SCANNER

5.1.1 Description

A flame scanner is a device that continually monitors the flame to determine whether a flame is present in the combustion chamber. If the flame is extinguished for any reason, the scanner causes the two automatic fuel shutoff valves to close.

Modern flame scanners work by converting either the ultraviolet (UV) or infrared (IR) portion of the thermal radiation produced by the flame to an electrical signal. The UV scanner has some disadvantage in that it can sometimes see the igniter spark as a flame. The IR scanner has a disadvantage in that it can mistake glowing refractory for a flame. Properly adjusted, the UV scanner is superior and is required by the VA. The strength of the electrical scanner signal is then the indication as to whether an adequate flame is present.

UV scanners can fail unsafe, showing a flame detected when none is present. Some organizations do not consider this a problem on boilers that cycle on/off frequently as the burner management system will not allow a burner to start if a flame is "detected" while the burner is off. On V.A. boilers, which operate continuously for long periods, it is necessary to utilize "self-checking" UV scanners. The "self-checking" feature detects a scanner failure and immediately shuts down the burner."

5.1.2 Consequences of a Failed Flame Scanner

If the flame scanner allows fuel to be supplied to the combustion zone when no flame exists, horrific combustion explosions can occur. The combination of a spark due to some type of "glowing" material and a "pocket" of fuel/air mixture at an explosive ratio can result in an explosion. Another scenario is relighting the boiler with an explosive mixture of fuel and air present. There have been numerous accidents in which the front or back of the boiler have blown off and through masonry walls with loss of life and property damage.

5.1.3 Checking a Flame Scanner

There are many potential tests for a flame scanner depending on the situation. The guiding principle is to try to check the scanner operating in the same mode that a potential failure might occur. The best test is then to cause the flame to extinguish and to determine whether the flame scanner then causes the two automatic fuel shut-off valves to close. It is very important that the flame scanner be checked on both oil and gas firing.

There are really three attributes of the flame scanner that one should check:

1. Is the flame scanner a UV self-checking scanner?
2. Does the flame scanner sense the igniter spark?
3. Will the flame scanner cause the automatic fuel shut-off valves to close within the allowable time (4 sec) when the fire is extinguished?

A detailed step by step procedure is given for testing the flame scanner in Appendix A.

5.2 LOW FIRE PROVING SWITCH

5.2.1 Description

In the startup procedure for the boiler, the safest way to light the main burner is with a minimum of fuel input. There are electrical position switches located on the control systems for the fuel flow control valves and the combustion air damper that activate when the damper is at low-fire position. These low-fire proving switches have the function of not allowing the main flame to be ignited if the firing position is not a minimum. In some electronic control systems a potentiometer is used to determine the position of the inlet damper by the output of a voltage level to the controller. The required V.A. system is position switches actuated by the fuel control valves and the damper themselves rather than at some point nearer the drive motors that operate the valves and damper. Parallel position systems require separate proof of the low fire position for air and fuel.

5.2.2 Consequences of a Failed Low Fire Proving Switch

Failure of the low-fire proving switch could allow the boiler to start in a high fire position. This result could easily lead to a violent combustion explosion with property loss as well as injury and death to individuals within a few hundred feet of the boiler.

5.2.3 Testing the Low-Fire Proving Switch

The low-fire proving switch should be tested during the boiler startup sequence. There are basically three things that should be tested:

- Is the switch the right type and located correctly?
- Is the switch “activated” at any position other than “low fire”?
- Does the switch in the non-activated position prevent the boiler from firing?

A detailed step by step procedure for testing the low fire proving switch is given in Appendix A.

5.3 COMBUSTION AIR FLOW SWITCH

5.3.1 Description

A combustion airflow switch is used for the purpose of causing the two automatic fuel shutoff valves to close if the forced draft fan is not producing airflow (See Figure 5.1). Typically, this switch uses a pressure measurement across the fan. The switch is in the safety control circuit anytime the boiler is in the run position. A set point for the switch is established by measuring the minimum pressure rise seen by the switch over the firing range and setting its value at approximately 80% of the minimum pressure rise. For the combustion air flow switch one desires that the pressure rise being measured is as large as possible and is “flat” i.e. independent of firing rate.

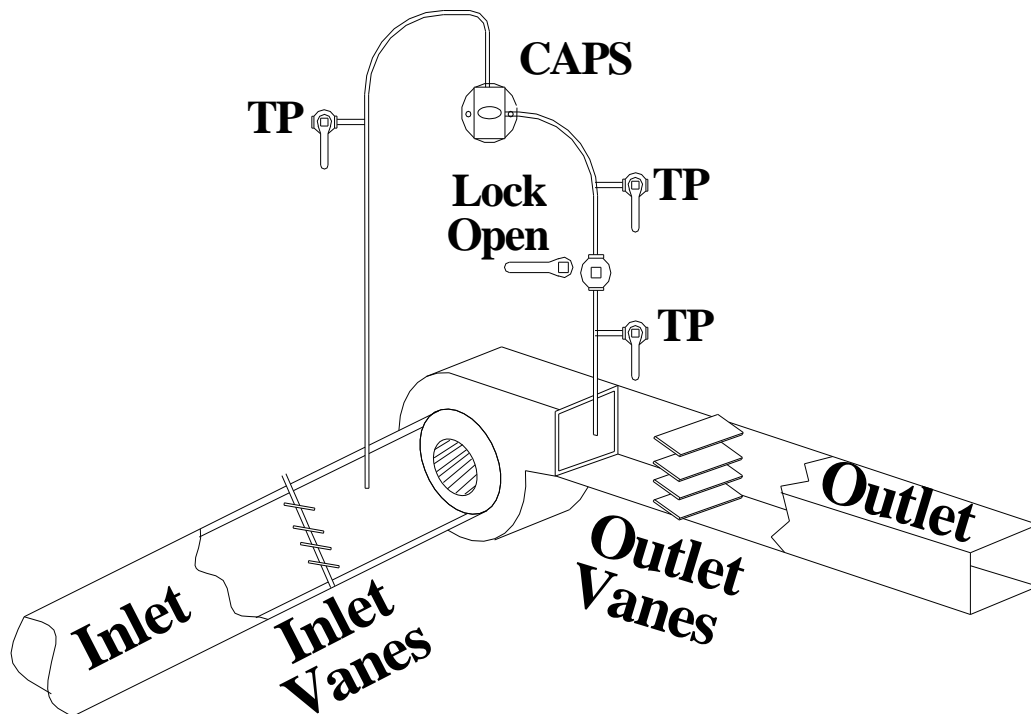

Figure 5.1 Combustion Air Pressure Switch

5.3.2 Consequences of a Failed Combustion Air Switch

If the fan fails to produce adequate combustion air, seriously incomplete combustion will occur. The flame will be highly unstable and the risk of a combustion explosion which could send boiler parts flying for several hundred feet is high. In addition, the production of carbon monoxide with its attendant toxicity can easily cause death for operators.

5.3.3 Testing Combustion Air Flow Switch

The combustion air flow switch should be tested while the boiler is running. There are basically three things that should be tested:

- Is the switch located correctly?
- Is the switch setpoint correct?
- Does the switch stop the boiler from firing with insufficient combustion air?

A detailed step by step procedure for testing the combustion air flow switch is given in Appendix A.

5.4 PURGE AIR FLOW PROVING SWITCH

5.4.1 Description

The purpose of the purge airflow-proving switch (PAPS) is to insure that during purging sufficient air volume is moved through the boiler. Four air changes are required for fire tube boilers and 8 air changes are required for water tube boilers. A boiler cannot be overpurged. Hence, the PAPS serves the role of proving airflow rate during purging. The PAPS works by measuring pressure change across a boiler element. One desires that the switch sees a small pressure change at low fire with a much larger change in

the purge (high fire) position. Typically this pressure should be measured across the boiler bank without variable restrictions. The proper set point for the switch is approximately 80% of the maximum pressure change sensed by the switch.

5.4.2 Consequences of a Failed Purge Airflow Proving Switch

If this switch were to malfunction, it would be possible to ignite the pilot and or main flame with combustible gas mixtures present in the boiler. This could lead to a terrible combustion explosion with serious loss of property and life.

5.4.3 Testing the Purge Airflow Proving Switch

The purge air flow proving switch should be tested during the boiler startup sequence. There are basically three things that should be tested:

- Is the switch located correctly (i.e. pressure taps across right element)?
- Is the switch setpoint correct?
- Does the switch in the non-activated position stop the boiler from leaving purge?

A detailed step by step procedure for testing the purge air flow proving switch is given in Appendix A.

5.5 BURNER POSITION SWITCH

5.5.1 Description

Some manufacturers of oil burners require a position switch to indicate that the burner is in the correct position before firing. The switch is generally a simple proximity switch that is electrically closed by depression of the switch by the burner as it is fully inserted into the boiler. For those boilers utilizing this switch it must be tested.

5.5.2 Consequences of Burner Position Switch Failure

If the boiler could fire on oil with the burner partly retracted, fire, production of carbon monoxide, flame instability, and combustion explosions could result. This could lead to serious loss of property and injury/death.

5.5.3 Testing the Burner Position Switch

The switch must be periodically tested to determine if the boiler would fire on oil with the burner partially retracted. If the switch is properly set up, the boiler control will not allow the boiler to leave purge with the burner out of position. A detailed step by step testing procedure is given in Appendix A.

5.6 FORCED DRAFT MOTOR INTERLOCK

5.6.1 Description

The forced draft motor interlock provides an extra level of safety relative to proving "purge air flow" and "combustion air flow" and protects the fan motor from running with an inadequate power supply. There are three types of interlocks currently being used. The simplest interlock is an auxiliary contact which is a single pole switch that "makes" when the main switch supplying 3-phase power to the fan is closed. One could cut any or all of the power leads going to the motor and this switch would indicate acceptable operation. Clearly, this interlock is not acceptable. A second design utilizes phase monitors on all three legs which looks at the incoming power characteristics which will work if one loses incoming power to the panel. However, the fan motor could be

disconnected electrically and the phase monitor would indicate acceptable operation. Again this interlock is not acceptable. The proper interlock is based on current relays in which current in all three legs supplying power to the motor is measured (See Figure 5.2). This interlock involves encircling each power lead with a current pickup. The lack of current through any of these current pickups will stop boiler operation. For testing it is best if one uses a type of current pickup around each lead that could be opened and removed without disconnecting the power lead from its terminal strip.

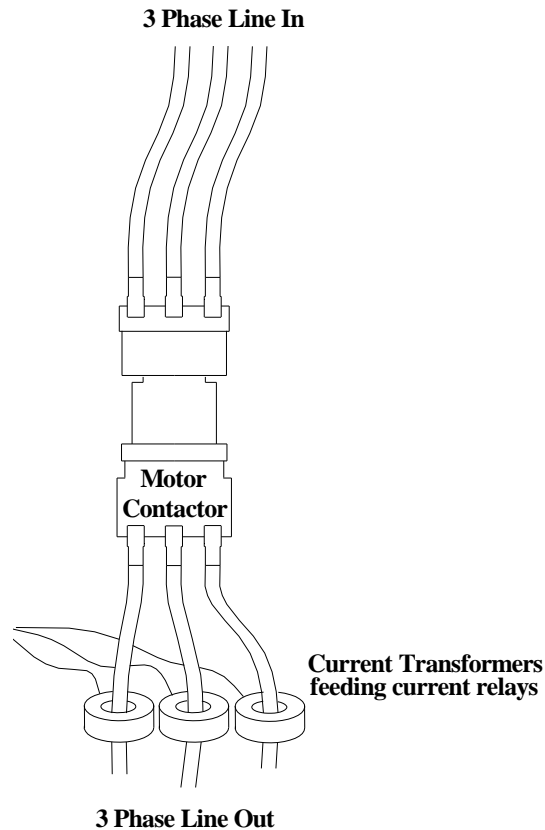

Figure 5.2 Forced Draft Motor Interlock

5.6.2 Consequences of a Failed Forced Draft Fan Motor Interlock

If the fan fails to run or runs at a lower speed, the boiler would produce combustibles leading to the same problems discussed in section 5.5.2.

5.6.3 Testing the Forced Draft Fan Motor Interlock

The test for this interlock consists of determining whether the right type of switch is in place and then removing the current pickups, one at a time, and determining if the boiler shuts down. A detailed step by step procedure is given in Appendix A.

5.7 FURNACE PRESSURE INTERLOCK

5.7.1 Description

The purpose of the high furnace pressure interlock (FPI) is to insure that the furnace pressure does not exceed an acceptable limit due to some type of blockage. The FPI works by measuring pressure in the boiler furnace while the boiler is running. A pressure that exceeds the FPI setpoint "breaks" the interlock to an open position and

causes the boiler to shut down. The proper set point for the switch is approximately 120% of the actual furnace pressure at high fire condition.

5.7.2 Consequences of Low Furnace Pressure Interlock Failure

A blockage in the exit portion of the boiler combustion gas circuit, leads to high furnace pressure and incomplete combustion. Under this condition carbon monoxide is generated and the combustion gases are potentially highly explosive. If the FPI were to malfunction two highly undesirable consequences might occur. First, high furnace pressure would cause incompletely combusted gasses internal to the boiler furnace to be expelled into the boiler room. Carbon monoxide levels in the boiler room could reach a point where occupants would be killed. Secondly, these incomplete combustion gases could explode if a supply of oxygen became available (For example the flame might be temporary extinguished, and the explosively re-ignited by a "hot spot" in the boiler.) Therefore, the consequences of a failed FPI could be the loss of life of many people from carbon monoxide poison and flying debris from a boiler explosion.

5.7.3 Testing the Furnace Pressure Interlock

The FPI can be tested by first determining the furnace pressure at high fire in order to establish a proper setpoint for the interlock. It can then be tested offline by pressurizing the interlock with air. There are basically four items that need checking;

- Is the switch located correctly (i.e. pressure taps between the internal volume of the boiler furnace and atmosphere)?
- Is the interlock set point correct?
- Does the interlock break at the correct set point?
- Does the interlock in the open position stop the boiler from operating?

A detailed step by step procedure for testing the FPI is given in Appendix A.

5.8 OUTLET DAMPER POSITION INTERLOCK

5.8.1 Description

The purpose to the outlet damper position interlock (ODPI) is to insure that the outlet damper is open during purge. This interlock is a part of the safety system to insure that adequate purging has occurred prior to the ignition sequence. Therefore, it is a pre-ignition interlock. The ODPI is a displacement electrical switch that should be activated by movement of the outlet damper into the correct position for purging. (In many cases this interlock is on the jackshaft drive motor that is linked to the damper, but this arrangement does not meet VA specifications.) If the interlock is not "made", the safety controller for the boiler does not allow the boiler to leave purge.

5.8.2 Consequences of Outlet Damper Position Interlock

A blockage in the exit portion of the boiler combustion gas circuit due to a closed or partially closed outlet damper, leads to inadequate flow of combustion air. Under this condition there is the potential for highly combustible gases to be present in the boiler furnace after purging is complete because the air flow restriction reduces the volume of purge gases to the point that combustible gases remain in the boiler or exhaust system. If the ODPI were to fail, these incomplete combustion gases could explode when the igniter attempts to light the pilot. This explosion would cause boiler parts to fly hundreds of feet leaving anyone in its path badly injured or dead.

5.8.3 Testing the Outlet Damper Position Interlock

The ODPI can be tested by determining the point at which the interlock “makes”. This point should be with the outlet damper within one or two degrees of wide open. A wire can then be disconnected from the interlock which would simulate a failed interlock. The boiler should not prove purge under this condition. There are basically three things that should be tested;

- Is the interlock located correctly (i.e. actuated by damper movement itself)?
- Does the interlock “make” at the proper point?
- Does the interlock prevent boiler from leaving purge if it is not “made”?

A detailed step by step procedure for testing the ODPI is given in Appendix A.

5.9 FORCED DRAFT DAMPER WIDE OPEN PRE-PURGE PROVING SWITCH

5.9.1 Description

The FDDWOPS is necessary to show that the inlet vanes are wide open for purge. This switch is of the proximity type. It can be located such that the movement of the linkages moving the inlet vanes activates the switch when the vanes are in the wide-open position. The VA required system would be a switch actuated by the damper itself rather than at some point nearer the drive motor operating the damper.

5.9.2 Consequences of a Failed FDDWOPS

If this switch failed, the boiler and stack could contain a highly explosive mixture of combustible gases due to inadequate purge. This gas mixture could explode when either the pilot or main flame are operated. This massive explosion would likely cause severe property damage and personal injury and death in an area several hundred feet from the boiler.

5.9.3 Testing the FDDWOPS

The FDDWOPS should be tested during the boiler startup sequence. There are basically three things that should be tested:

- Is the switch the right type and located correctly?
- Is the switch “activated” at any position other than “high fire”?
- Does the switch in the non-activated position prevent the boiler from firing?

A detailed step by step procedure for testing the FDDWOPS is given in Appendix A.

5.10 PRE-PURGE AND POST-PURGE TIMERS

5.10.1 Description

There is a purge cycle at light off and also when the boiler shuts down. The purpose of purging is to make sure that no combustible gas is present in an unfired boiler nor prior to pilot ignition. It is necessary to prove that the purge cycle extends for the correct duration to achieve the required air changes, as determined by the applicable codes. A timer in the burner management system accomplishes this function. Older timers, no longer acceptable, can be adjusted at any time. Timers that are acceptable are adjusted when the burner is commissioned and then “burn in” the timing so that subsequent changes cannot be made without replacing the timer. Codes require that fire tube boilers have a minimum pre-purge of 4 air changes and water tube boilers a minimum of 8 air changes. Before testing, one must verify the correct duration of the purge cycle. Generally, post purge timing is 15 seconds, minimum.

5.10.2 Consequences of Improper Purge Timing

If the timer does not function correctly, the boiler and stack could contain a highly explosive mixture of combustible gases due to inadequate purge. This gas mixture could explode when either the pilot or main flame are operated. The massive explosion that results would likely cause severe property damage and personal injury and death in an area several hundred feet from the boiler.

5.10.3 Testing the Pre and Post Purge Timer

The test is simple in that the duration of purge can be measured simply with a stop watch. The amount of purge air actually moved is more difficult to determine. An approximate calculation for the cubic feet of air moved is given by the following formula:

$$\text{Standard Cubic Feet of Air} = [(\text{boiler steam capacity in lb/hr})/3600] \times [\text{purge duration in seconds}]/.075$$

This amount of cubic feet of air should exceed four times the fireside volume of a firetube boiler and eight times the fireside volume of a water tube boiler. A detailed step by step test procedure is given in Appendix A.

5.11 IGNITER TIMER AND MAIN FLAME IGNITION TIMER

5.11.1 Description

The igniter serves as a spark to light the pilot flame. Moving quickly from an ignition source to pilot light to main flame does not allow a large amount of combustible gas in the boiler without the presence of an ignition source at anytime during light off. The igniter and main flame ignition time is controlled by the burner management system and should not be adjustable by operators. NFPA currently sets the maximum igniter spark duration of 10 seconds. For natural gas or light oil, the time allowed from the time that the two automatic shut off valves open until they close is 14 seconds (this is 10 sec for main flame ignition and 4 seconds for valves to close).

5.11.2 Consequences of Excessive Igniter or Main Flame Ignition Timing

If the igniter stays on too long and the pilot flame fails to ignite, an excessive amount of pilot gas could enter the boiler leading to a boiler explosion. Similarly if the trial time for main flame ignition is excessive, large amounts of fuel could enter the boiler and subsequently explode. Such explosions would likely cause severe property damage and personal injury and death in an area several hundred feet from the boiler.

There is an electronic timing mechanism that regulates the duration of time that the igniter produces a spark. If the trial for ignition (igniter or main flame) is too long, it allows time for a large amount of combustible fuel to enter the boiler. Then if ignition does finally occur the massive explosion described above will take place

5.11.3 Testing the igniter timer

The test of igniter time requires that one close both the main and pilot fuel supplies and measure the time the igniter is on during start up of the boiler. To test the time for trial for main flame, pilot gas is supplied to the boiler with the main fuel line manual valve closed. With this set up a stop watch can be used to measure the time that the main fuel valves remain open during an attempt to start the boiler. A detailed step by step procedure for these tests is given in Appendix A.

5.12 AUTOMATIC FUEL SHUTOFF VALVE CLOSURE TIME AFTER MAIN FLAME FAILURE

5.12.1 Description

When the main flame is extinguished for any reason, the flame scanner should sense a lack of flame and, through the burner management control system, cause the automatic fuel shutoff valves to close. It is essential that these valves close quickly to prevent large amounts of combustible fuel from entering the furnace without a flame present. It should take less than 4 seconds for the automatic fuel valves to close and in most case about 3 seconds.

5.12.2 Consequences of Excessive Time to Close Main Fuel Valves

If large amounts of combustible fuel were present without a flame due to the automatic shut off valves remaining open too long after a flame failure, and subsequently ignition sources were applied, a massive boiler explosion would result likely causing severe property damage and personal injury and death in an area several hundred feet from the boiler.

5.12.3 Testing the Automatic Fuel Shutoff Valves Closure Time After a Main Flame Failure

The automatic fuel shutoff valve closure time can be tested at the same time the flame scanner is tested. The test is conducted with the boiler running. The fuel supply to the boiler is cut off by the manual valve located just before the burner and the time for the automatic fuel shut off valves to close is measured. A detailed step by step test procedure is given in Appendix A.

5.13 AUTOMATIC FUEL SHUTOFF VALVE CLOSURE TIME AFTER IGNITION FLAME FAILURE

5.13.1 Description

If the pilot flame fails during the ignition period, the flame scanner should sense a lack of flame and, through the burner management control system, cause the automatic fuel shutoff valves to close. It is essential that these valves close quickly to prevent large amounts of combustible fuel from entering the furnace without a flame present. If large amounts of combustible fuel were present without a flame and subsequently ignition sources were applied, a massive boiler explosion would result likely causing severe property damage and personal injury and death in an area several hundred feet from the boiler.

5.14 MINIMUM PILOT FLAME TEST

5.14.1 Description

The startup sequence begins with an electronic spark that is used to ignite the gas pilot. The gas pilot in turn is used to start the main flame. The pilot flame is crucial to smooth ignition of the main flame. The length of the pilot flame is crucial to reliable ignition. The pilot flame needs to be of a length such that it will ignite the main flame very quickly to prevent the buildup of combustible fuel in the furnace. The pilot flame length increases with gas pressure supplied to it. The minimum possible gas pressure supplied to the pilot is guaranteed by the set point on the low gas pressure cutoff switch in the

pilot fuel train. This set point should be about 80% of the regulated pilot gas pressure. The shortest pilot flame that will reliably ignite the main flame occurs at this minimum pilot gas pressure. Hence, a test to determine if the pilot length is adequate should be done at this minimum pilot gas pressure.

A complication exists in many situations for the backup fuel source for the pilot. Many systems normally use natural gas for the pilot fuel with propane or propane-air mixtures as the back up fuel. Natural gas and propane-air mixes should exhibit about the same burning characteristics. Propane has more energy per unit volume than natural gas and hence will have a different flame shape. If the situation being tested may involve both natural gas and propane as the pilot fuels, testing should be done to prove that the pilot flame is acceptable with either fuel. This test will also verify that the pilot can be successfully operated on either fuel.

5.14.2 Consequences of Inadequate Pilot Flame

Accidents commonly occur when boiler operators make multiple unsuccessful tries to ignite the fuel. Typically, these accidents involve introducing significant amounts of fuel into the boiler in several attempts to fire the main burner. If purging is not adequate, a point can easily be reached in which an explosive mixture of fuel is ignited. The massive explosion that often results usually causes severe property damage and personal injury and death in an area several hundred feet from the boiler. Even in the case of one try for main flame ignition, it must be remembered that if the igniter duration is too long, failure to quickly ignite the flame because of inadequate pilot flame length can cause a devastating explosion.

5.14.3 Testing for minimum pilot flame

The test involves setting the pilot gas pressure to a level just above the set point pressure on the low pilot gas cutoff switch. Then trials are made to see if the pilot can smoothly light both gas and oil. A detailed step by step procedure is given in Appendix A.

5.15 CONTROL AIR PRESSURE INTERLOCK

5.15.1 Description

Some older control systems use compressed air to operate various boiler controls. If air pressure is lost, the ability to regulate air and fuel flow into the boiler, feedwater flow, etc is lost. A control air pressure interlock switch that continuously measures air pressure in the air supply lines to the boiler controls is required. If the air pressure drops below a level necessary to operate the controls, the switch will trip and not allow the boiler to start, or if the boiler is running, will shut the boiler down. The person testing this switch should know the required air pressure specified by the control manufacturer and should adjust the setpoint pressure on the interlock to 120% of the minimum allowed pressure. An alarm to indicate problems at a pressure higher than the interlock setpoint is desirable.

5.15.2 Consequences of Failed Control Air Pressure Interlock Switch

Low control air pressure could easily result in a situation in which the air/fuel ratio moves into a situation where a furnace explosion could occur or dangerous levels of carbon monoxide is generated.

The explosion and toxic fumes that can be generated in this way could easily damage property and injure/kill people within hundreds of feet from the boiler. Also if the feedwater control valve is pneumatically operated, low control air pressure could result in the boiler running out of water with the problems described in section 2.1.2

5.15.3 Testing the Control Air Pressure Interlock

The test can be done with the boiler off. The control air pressure supplied to the switch can be reduced to just below the set point. At this condition the boiler should not start. A detailed step by step procedure is given in Appendix A.

5.16 FLUE GAS RE-CIRCULATION DAMPER SET FOR PRE-PURGE

5.16.1 Description

Some newer boilers are fitted with flue gas re-circulation in order to decrease NO_x levels produced in the combustion process. This system consists of a duct connected to the stack that re-circulates some flue gas into the incoming combustion air stream. There is a damper in this duct to control the amount of flue gas that is re-circulated. On the pre-purge cycle, it is necessary to insure that all combustible gases are purged from the re-circulation duct. Hence it is necessary to insure that the damper be in the wide-open position during purge. The flue gas re-circulation damper switch is used to show that the re-circulation damper is wide open for purge. This switch is of the proximity type. It is located such that the movement of the linkages moving the damper close the switch when the damper is in the wide-open position. The safest system would be a position switch actuated by the damper itself rather than at some point nearer the drive motor operating the damper.

5.16.2 Consequences of a Closed Flue Gas Recirculation Damper During Purge

If the pre-purge cycle does not eliminate all combustible gases from the system before the ignition sequence, a massive explosion could occur causing serious property damage, injury, and death within several hundred feet of the boiler.

5.16.3 Testing the Re-circulation Damper Interlock Switch

The re-circulation damper interlock switch should be tested during the boiler startup sequence. There are basically three things that should be tested:

- Is the switch the right type and located correctly?
- Is the switch “activated” at any position other than “wide open”?
- Does the switch with the damper in a non-activated position prevent the boiler from beginning the purge count

A detailed step by step procedure for testing the recirculation damper interlock switch is given in Appendix A.

5.17 LOW FLUE GAS OXYGEN LEVEL INTERLOCK

5.17.1 Description

The V.A. requires that all boilers have a low flue gas oxygen level alarm and interlock, which protects against firing with a “rich” fuel/air mixture. This system consists of using a zirconium oxide sensor in the stack to continuously measure oxygen. This signal is used to provide an alarm and interlock if the oxygen level falls below a setpoint. The setpoint should be as low as possible without the possibility of excessive CO and

combustibles being present in the exhaust gas from the boiler. This interlock is electronically integrated into the burner management system for the boiler.

5.17.2 Consequences of a Failed Low Oxygen Alarm and Interlock

Insufficient combustion air results in flue gas with low oxygen and high combustibles which represent two very significant safety hazards. First, carbon monoxide will be a significant portion of the combustibles and can be fatal if breathed by humans at a sufficient level. Second, these combustible gases can produce a violent explosion if air is introduced. The explosion and toxic fumes that can be generated in this way could easily damage property and injure/kill people within hundreds of feet from the boiler.

5.17.3 Testing a Low Oxygen Alarm and Interlock

To properly test the alarm or cutoff it is necessary to know three things:

- Does the zirconium oxide sensor read the correct value?
- Has the trip point of the low oxygen interlock been set at the oxygen level at which the combustion is safe?
- Does the alarm interlock work? (i.e. provides an alarm and shuts the boiler down if levels below setpoint exist).

A detailed step by step procedure for the required test is given in Appendix A.

5.18 INTERLOCK OF OUTSIDE AIR DAMPER WITH BURNER MANAGEMENT SYSTEM

5.18.1 Description

Air for combustion must be available from the outside atmosphere (outside air) in the amount necessary to burn the fuel. Natural gas and oil require about 15 lb of air to burn 1 lb of fuel. The safety issue in this situation involves a scenario in which the outside air openings are closed to the point that insufficient air is supplied to the boiler. Boiler rooms can be placed into two distinct categories in terms of outside air supply. One type boiler room has so many leaks, open windows/vents/doors that there is no chance of starving the boiler for outside air. A second type boiler room is one in which normally there are a lot of openings to the outside but the possibility exists that these openings could be closed to a point where the boiler would be starved for air.

In the first type boiler room there is no need for an interlock because it is not possible to starve the boiler for air. In the second type boiler room there is generally no control to prevent the boiler from operating even though a potential danger exists. In this case, consideration of some method to prevent operation of the boiler with insufficient outside air should be given. Since generally there are several openings that must be closed to produce insufficient combustion air, no one position switch mounted at one of these openings will suffice to prevent the problem for all boilers. In some cases each boiler is provided combustion air through adjustable louvers with an interlock switch that prevents that boiler from being operated with the air intake louver closed. A cheaper solution is to permanently install sufficient area to provide the necessary outside air for all boilers by either welding or locking windows open or replacing windows with fixed air intake louvers.

5.18.2 Consequences of Inadequate Outside Air

This situation will cause high levels of combustibles in the boiler. High combustibles represent two very significant safety hazards. First, carbon monoxide will be a significant portion of the combustibles and can be fatal if breathed by humans at a sufficient level. Second, these combustible gases can produce a violent explosion if air is introduced. The explosion and toxic fumes that can be generated in this way could easily damage property and injure/kill people within hundreds of feet from the boiler.

5.18.3 Testing the Outside Air Damper Switch

Basically, the test involves determining whether sufficient outside air openings are guaranteed and sufficiently sized. If an outside air damper switch is used to make that guarantee, it can be simply tested by trying to start the boiler with the outside air damper closed. A detailed step by step procedure is given in Appendix A.

Appendix A STEP BY STEP TEST PROCEDURES

Appendix A.1 INTRODUCTION

This appendix presents step by step test procedures for each safety device. The appendix provides forms for obtaining and recording all necessary data for each safety device being tested. It begins with tables that allow a thorough definition of the testing agency/personnel, responsible parties at the site, and boiler/burner data. This base data is followed by overarching requirements for safety testing. This information is then followed by one sheet for each device being tested to be used by the testing agency personnel as a check list and data form.

Appendix A.2 BASIC INFORMATION

VISN: _____
VA Medical Center: _____
Contact Name: _____
Phone: _____
Email: _____
Evaluators: _____
Date: _____

Individuals in Attendance:

Boiler and Burner Description

Boiler #	
Manufacturer:	
Model and Capacity:	
Serial #: National Board No.:	
Typical Operating Pressure:	
Design Pressure:	
Date of Manufacture:	
Boiler Controls:	
Burner	
Manufacturer:	
Type of burner:	
Fuels:	
Date of Manufacture:	

Appendix A.3 GENERAL REQUIREMENTS FOR TESTING

The following test procedures make certain assumptions that are listed below.

- After each test, equipment should be returned to normal operating condition and the boiler should be fired to confirm its operability.
- "Jumping" means disabling the switch electrically
- Any electric "jumper" application requires that all power to the device being "jumped" be shut off.
- All pressure gages used in a test must be recently calibrated.
- Any valve that disables a safety device should be lockable only in the operating position.
- The setpoint is the value at which the switch indicator is set. The trip point is the actual value at which the switch activates. Some language used in the test procedures assumes that the setpoint equals the trip point.
- Potentiometers used as safeties should be evaluated to determine if they are also used as the control. This is not acceptable.

Appendix A.4 Detailed Test Procedures - Checklists

Checklist for High Water Alarm on Condensate Tank (HWACT)

Item	Make	Float / Probe	Alarm Setpoint	Correct Device Type Y / N	Correct Location Y / N
HWACT					

*Alarm setpoint should be below 2/3rds of tank height & at least 4" below the overflow.

*Alarm type should be a probe sensor.

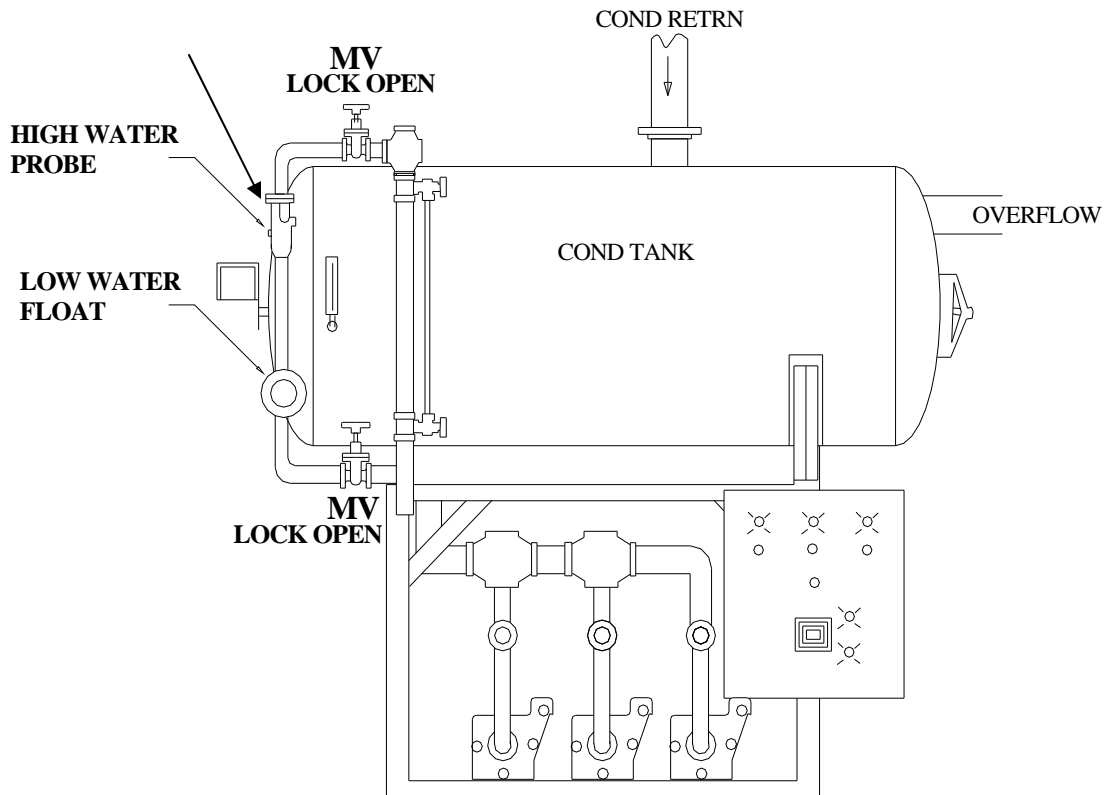

- Drain sight glass without draining alarm column and quickly close drain valve. Water level should quickly rise in sight glass indicating good communication with tank.
- Use bypass valve to add water to the condensate tank at a rate not to exceed 1 inch per minute. Use water level sight glass to observe point that alarm sounds. **DO NOT ALLOW WATER LEVEL TO LEAVE SIGHT GLASS.**
- Put maximum water supply to condensate tank and verify overflow is adequate.

Result	Y/N	Water Level
Did the alarm work correctly?		
What was the water level in sight glass at alarm point?		
Is overflow adequate?		
Can the switch be isolated with manual valves		

Comment:

Checklist for Low Water Alarm on Condensate Tank (LWACT)

Item	Make	Float / Probe	Alarm Setpoint	Correct Device Type Y / N	Correct Location Y / N
LWACT					

*Alarm set point should be above 1/3rd of tank height?

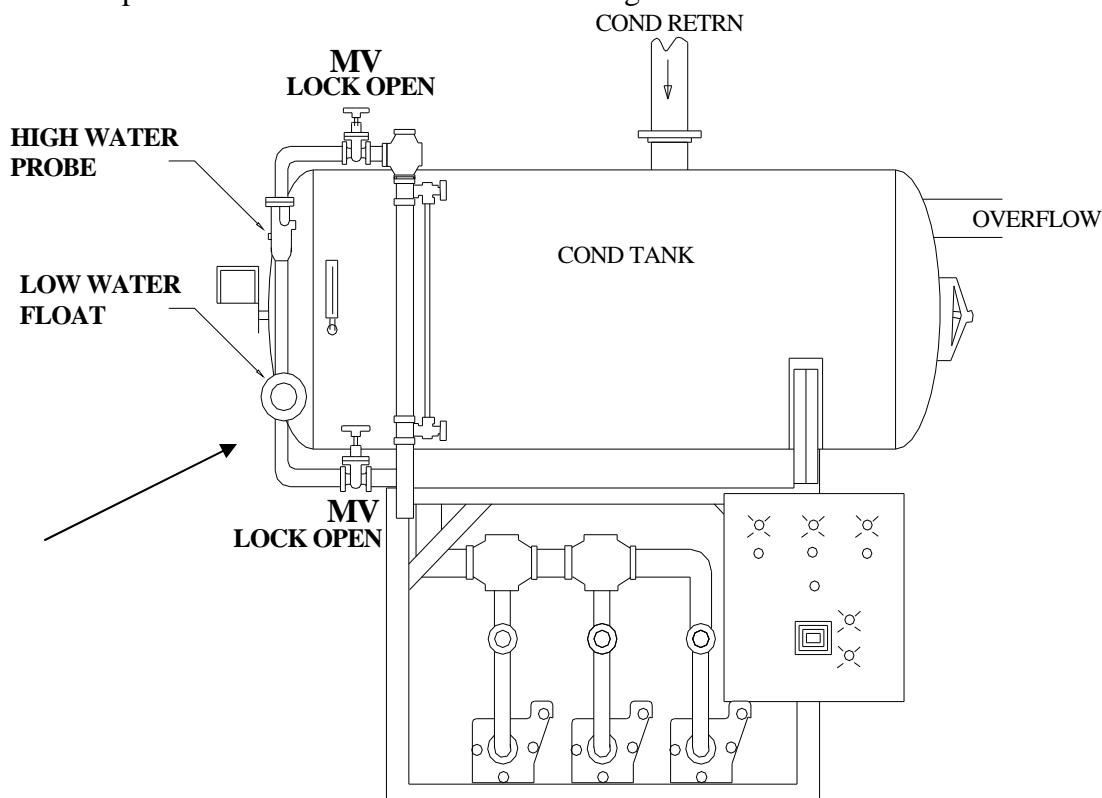

- Drain sight glass without draining alarm column and quickly close drain valve. Water level should quickly rise in sight glass indicating good communication with tank.
- Drain the water from the condensate tank at a rate not to exceed 1 inch per minute. Use water level sight glass to observe alarm point. **DO NOT ALLOW WATER LEVEL TO LEAVE SIGHT GLASS**

Result	Y/N	Water Level
Did the alarm work correctly?		
What was the water level in sight glass at alarm point?		
Can the switch be isolated with manual valves		

Comment:

Checklist for High Water Alarm on Deaerator Tank (HWADT)

Item	Make	Float / Probe	Alarm Setpoint	Correct Device Type Y / N	Correct Location Y / N
HWADT					

*Alarm setpoint should be below 2/3rds of tank height & at least 4" below the overflow.

*Alarm type should be a probe sensor.

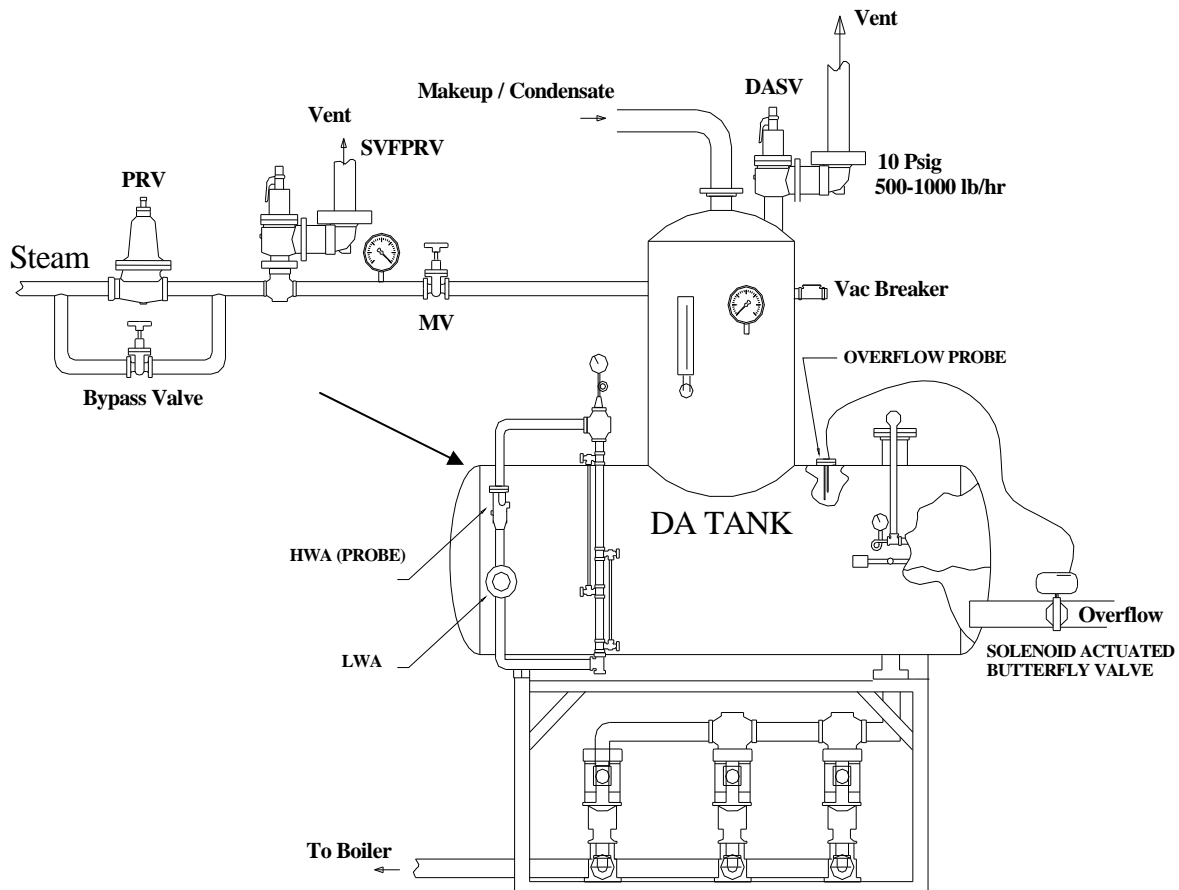

- Drain sight glass without draining alarm column and quickly close drain valve. Water level should quickly rise in sight glass indicating good communication with tank.
- Use bypass valve to add water to the deaerator at a rate not to exceed 1 inch per minute. Use water level sight glass to observe point that alarm sounds. **DO NOT ALLOW WATER LEVEL TO LEAVE SIGHT GLASS.**

Result	Y/N	Water Level
Did the alarm work correctly?		
What was the water level in sight glass at alarm point?		
Can the switch be isolated with manual valves		

Comment:

Checklist for Low Water Alarm on Deaerator Tank (LWADT)

Item	Make	Float / Probe	Alarm Setpoint	Correct Device Type Y / N	Correct Location Y / N
LWADT					

*Alarm set point should be above 1/3rd of tank height.

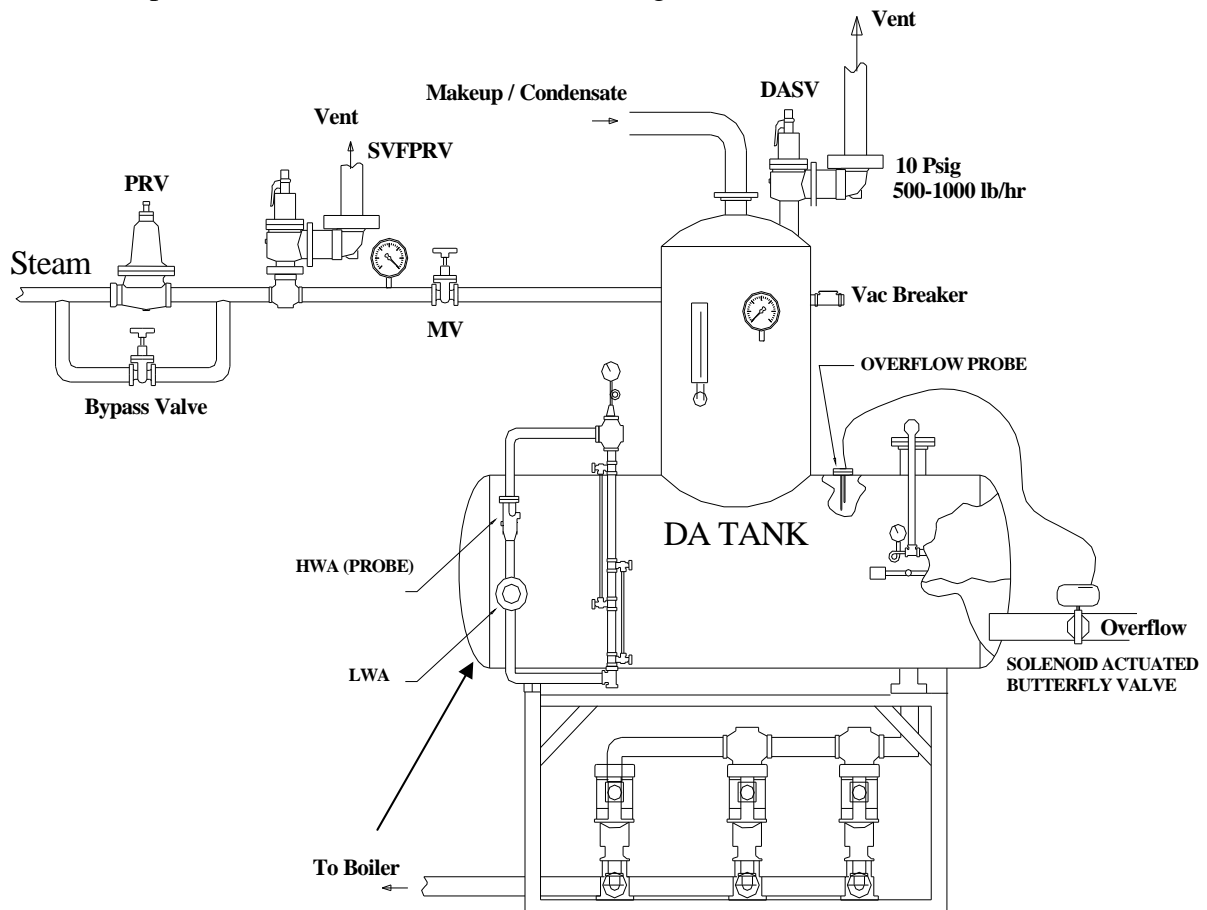

- Drain the sight glass and quickly close drain valve. Water level should quickly rise in sight glass indicating good communication with tank.
- Drain the water from the deaerator at a rate not to exceed 1 inch per minute. Use water level sight glass to observe alarm point **DO NOT ALLOW WATER LEVEL TO LEAVE SIGHT GLASS.**

Result	Y/N	Water Level
Did the alarm work correctly?		
What was the water level in sight glass at alarm point?		
Can the switch be isolated with manual valves		

Comment:

Checklist for Deaerator Overflow Drain System (DAODS)

Item	Make	Float / Probe	Overflow Setpoint	Correct Device Type Y / N	Correct Location Y / N
DAODS					

*Overflow type should be a conductivity probe connected to electronic valve.

*Setpoint should be at least 4" below top of tank.

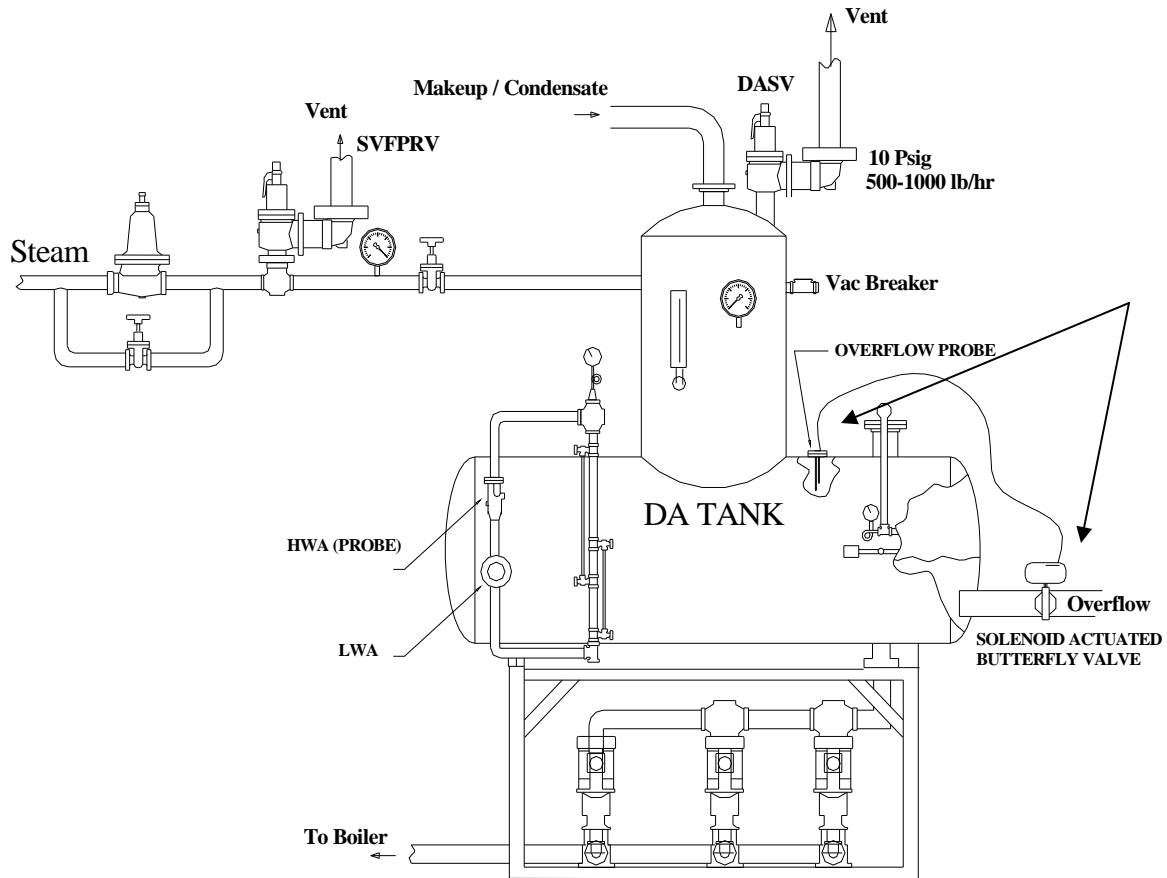

- Drain the sight glass and quickly close drain valve. Water level should quickly rise in sight glass indicating good communication with tank.
- Open manual bypass valve to supply feedwater at maximum rate.
- Use sight glass in drain system to determine that dump valve has opened. Use water level sight glass to observe whether dump valve maintains water level visible in sight glass. DO NOT ALLOW WATER LEVEL TO LEAVE SIGHT GLASS.

Result	Y/N	Water Level
Did the overflow valve work correctly?		
Was the water level maintained in sight glass.		
View port in place to view overflow?		

Comment:

Checklist for Deaerator Safety Valve (DASV)

Item	Make	Capacity (lb/hr)	Range	DASV Setpoint	DA PRES (psig)	Correct Installation
DASV						
Pressure Gage						

*Setpoint should be about 5 PSIG higher than DA pressure

*Capacity should be approximately (1000 lb/hr)

Item	Make	Type	MAWP	NDT (date)
Deaerator				

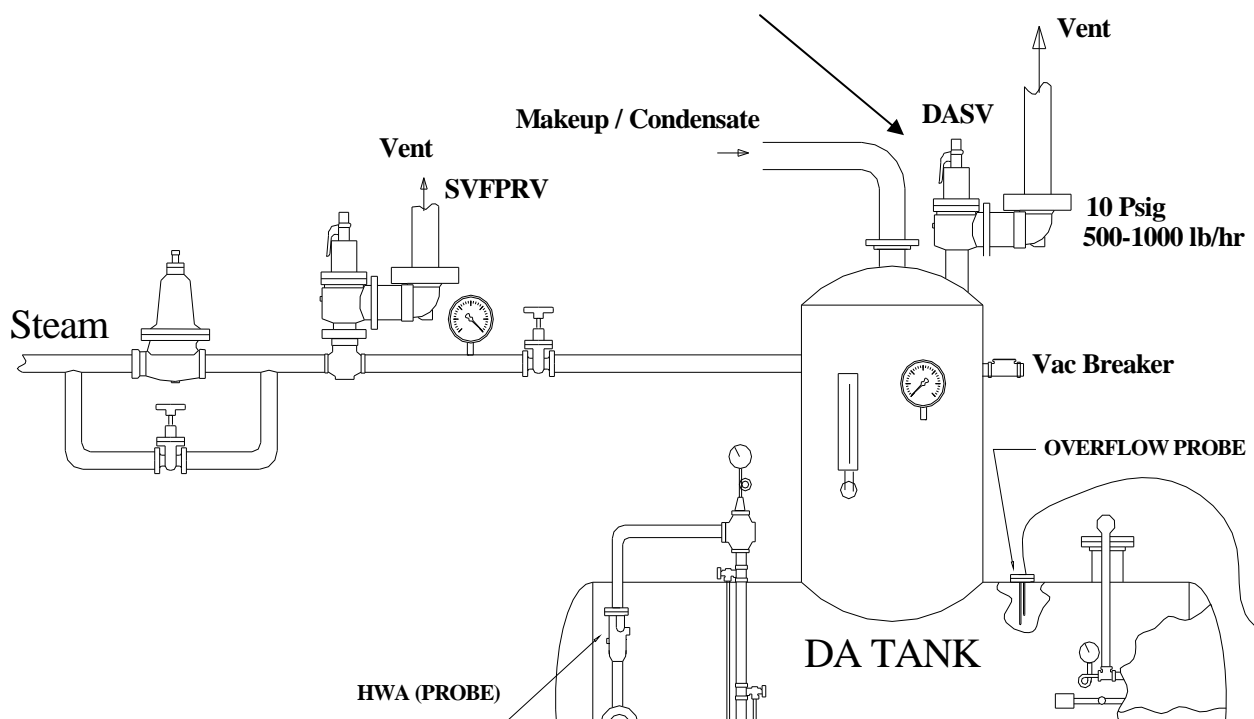

- Abort testing if NDT is not current within six years.
- Pour water into drip pan ell drain and confirm that it is open.
- Slowly open bypass valve to raise pressure until safety lifts. **DO NOT RAISE PRESSURE MORE THAN 2 PSIG ABOVE SET POINT PRESSURE.**
- Re-seat pressure should be about 6% less than lift pressure.
- After lifting valve, close bypass valve and allow safety to reseat.

Result	Y/N	Pressure
Did the safety valve work correctly?		
What was the safety valve relief pressure?		
What is the re-seat pressure?		
Is vacuum breaker present (VA requirement)?		

Comment:

Checklist for Safety Valve Following PRV (SVFPRV) - Steam

Item	Make	Capacity (lb/hr)	Range	SVFPRV Setpoint	DA PRES (psig)	Correct Installation
SVFPRV						
Pressure Gage						

*Setpoint should be about 5 PSIG higher than DA safety lift point.

Item	Make/Type	Size (in)	Pressure upstream	Pressure downstream	Wide Open Flow Capacity lb/hr
PRV					
Bypass					

*SVFPRV must relieve largest wide open flow capacity, PRV or bypass valve.

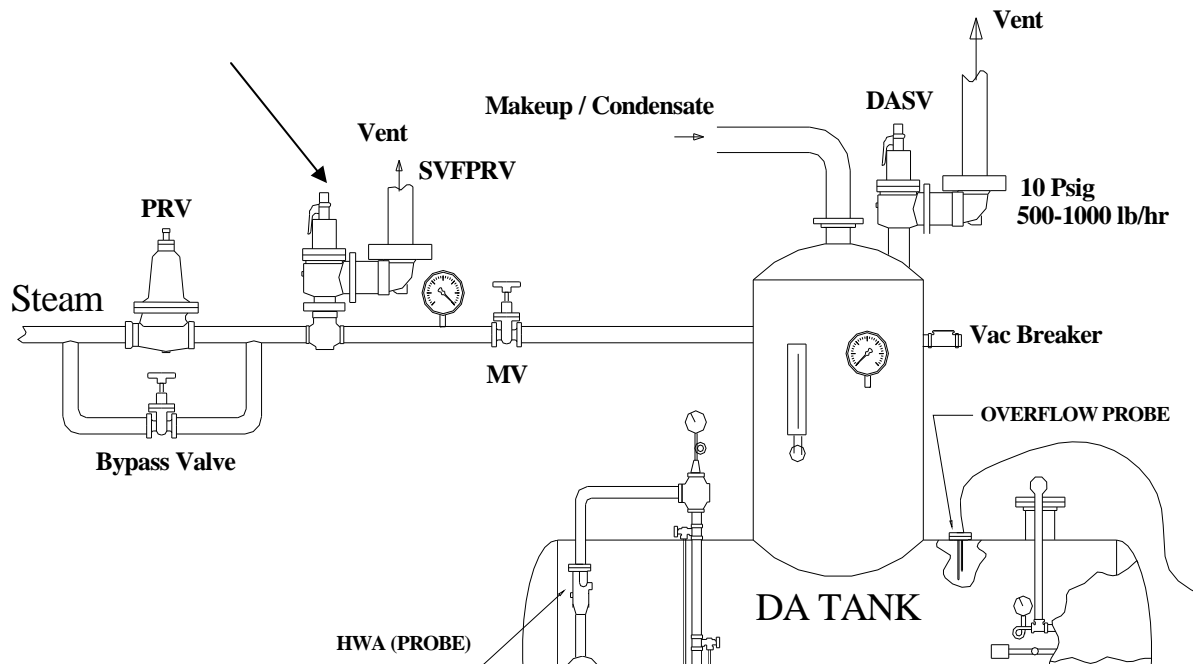

- Pour water into drip pan ell drain and confirm that it is open.
- Close the manual valve in steam line following the safety valve.
- Slowly open bypass valve to raise pressure until safety lifts. **DO NOT RAISE PRESSURE MORE THAN 2 PSIG ABOVE SETPOINT PRESSURE.**
- Re-seat pressure should be about 6% less than lift pressure.
- Open larger of the bypass valve or PRV completely and perform accumulation test. The pressure should rise no more than 6% above the setpoint pressure.
- After lifting valve, close bypass valve, open manual valve in steam line after PRV and allow safety to reseat.

Result	Y/N	Pressure
Did the safety valve work correctly?		
What was the safety valve relief pressure?		
What is the re-seat pressure?		

Comment:

Checklist for Liquid Relief Valve on Oil Pump Set (LRVOPS)

Item	Make	Capacity (gal/hr)	Range	LRVOPS Setpoint	Oil Supply Pressure	Correct Installation
LRVOPS						
Pressure Gage						

*Setpoint should be less than the max allowable pump pressure and less than 10 psig above normal regulated oil supply pressure.

* Liquid relief should not be used as a backpressure regulator.

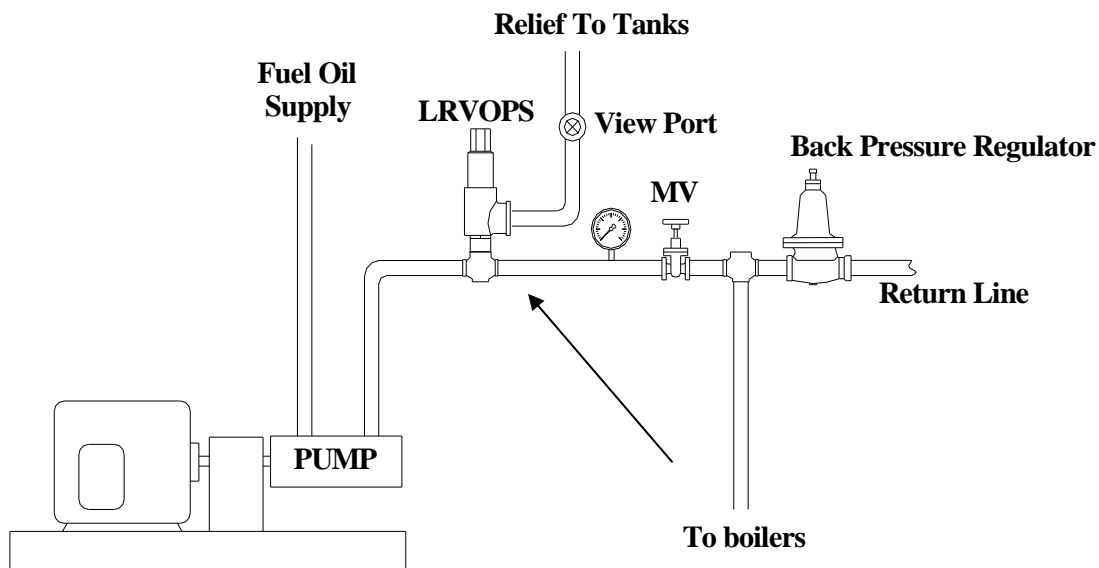

- Slowly close manual valve in oil line after relief valve or raise pressure regulator set pressure until relief valve lifts (use view port to determine if valve is open).
- The pressure should rise no more than 10 psig above normal regulated oil supply pressure.

Result	Y/N	Pressure
Did the relief valve work correctly?		
What was the safety valve relief pressure?		
Did valve re-seat?		
View port in place to view oil flow thru relief valve?		
Is a back pressure regulator present?		

Comment:

Checklist for Liquid Relief Valve on Economizer (LRVE)

Item	Make	Capacity (gal/hr)	Range	LRVE Setpoint	Feedwater Pressure	Correct Installation
LRVE						
Pressure Gage						

*Setpoint should be less than the max allowable economizer pressure and more than maximum feedwater pressure.

Item	Make	Max Stack Temp	MAWP
Economizer			

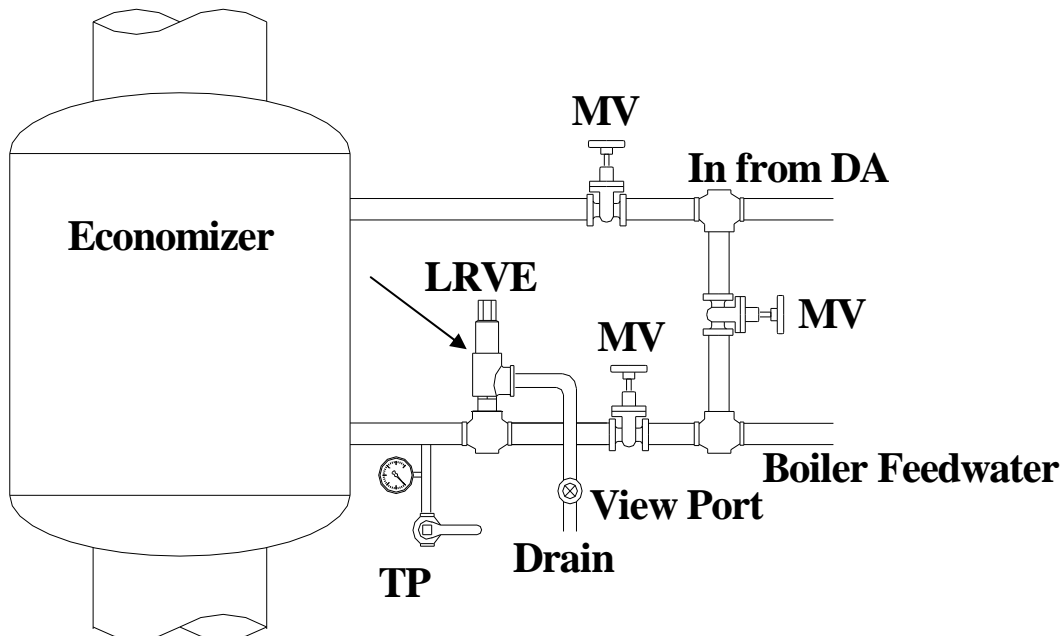

- With boiler offline use manual valves to isolate economizer and relief valve. Use hydrostatic tester to raise pressure and open relief valve (use view port to determine when valve is open). **DO NOT RAISE PRESSURE MORE THAN ALLOWABLE ECONOMIZER PRESSURE!**
- An alternate method is to raise economizer pressure by operating boiler with isolation valves closed.

Result	Y/N	Pressure
Did the LRVE work correctly?		
What was the safety valve relief pressure?		
Maximum allowable economizer pressure?		
What is the re-seat pressure?		
View port in place to view water flow thru relief valve?		

Comment:

Checklist for Control Air Pressure Interlock (CAPI)

Item	Make	Range (psig)	Switch Setpoint	Regulated Pressure	Required Pressure	Correct Location Y/ N
CAPI						
Pressure Gage						

*Setpoint should be more than pressure required to actuate any pneumatic control device.

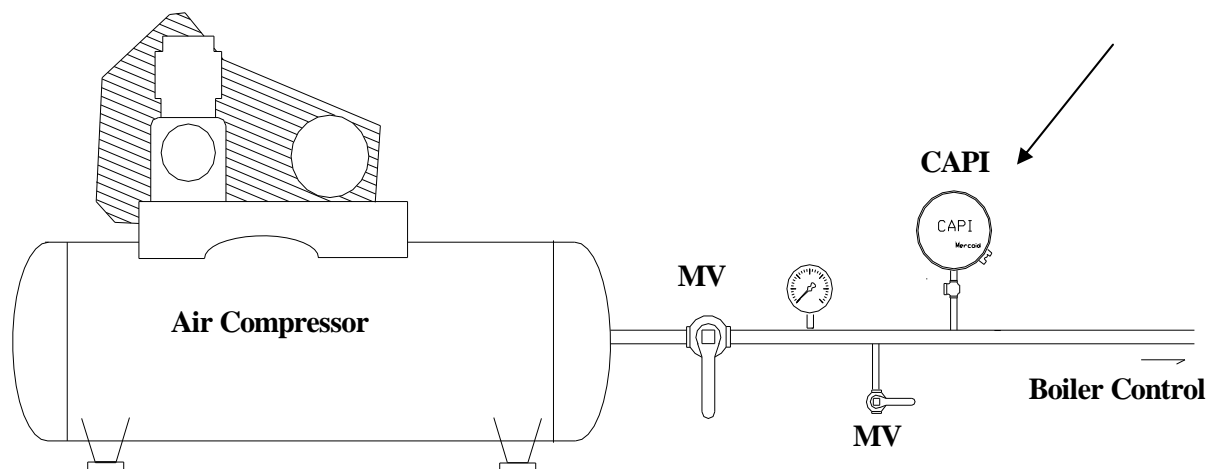

- Slowly close manual test valve to lower air supply pressure. Observe the pressure at which boiler shuts down. **DO NOT LOWER PRESSURE BELOW REQUIRED PRESSURE TO ACTUATE ANY PNEUMATIC CONTROL DEVICE!**

Result	Y/N	Trip Point
Did the CAPI work correctly?		
Is a lockable manual test valve in place as shown in figure?		
What was the interlock trip point?		
Is the setpoint higher than pressure required to actuate any pneumatic control device		

Comment:

Checklist for Propane Pilot Backup System

-
- Connect and/or align propane system to boiler.
 - Attempt to light boiler FIRING ON FUEL OIL.
-

Result	Y/N
Is system in place and operable?	

Comment:

Checklist for Carbon Monoxide and Combustible Gas Alarms in the Boiler Plant

Item	Make	Number of Alarms	Alarm Setpoint	Test Gas Y/N	Correct Location Y / N
Combustible Alarm					
CO Alarm					

*CO setpoint should be 50 ppm or less.

*Combustible setpoints should be 10% or less of the LEL.

*Test gasses for CO and combustibles should be 225-250 ppm.

*Location and number of CO and combustible sensors determined by VA directive.

-
- Supply proper test in accordance with manufacturers recommendation to test alarms.
-

Result	Y/N
Did the combustibles alarm work correctly?	
Did the CO alarm work correctly?	
Are the number and locations of the sensors adequate?	

Comment:

Checklist for Outside Air Damper Interlock (OADI)

- If OADI exists, close outside air damper and prove that interlock shuts off boiler.
- If OADI does not exist measure fixed air intake area (fixed area required is 1.5 times the total combustion inlet air area for all boilers).

Result	Y/N	Manufacturer
Is there adequate FIXED opening to supply combustion air?		
If there is not adequate fixed opening, is there and OADI?		
If OADI exists, did it work?		

*Fixed intake area should be 1.5 times intake area for all boilers.

Comment:

Checklist for Low Water Alarm and Cutoffs on Boiler (LWA/LWCO/ALWCO)

Item	Make	Float / Probe	Correct Installation
LWA			
LWCO			
ALWCO			

*Independent shunt switches should be installed for each LWCO

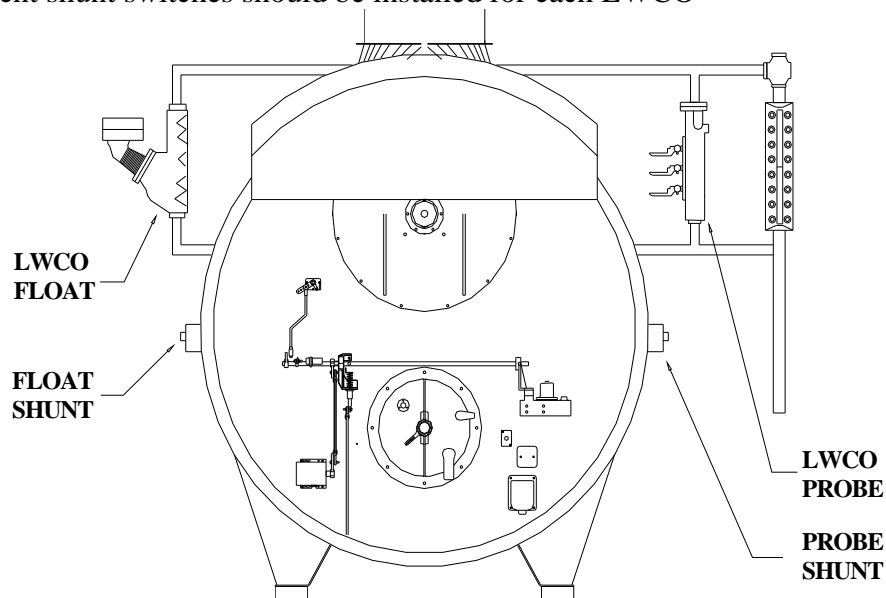

- IN PERFORMING TEST NEVER LET WATER LEVEL LEAVE SIGHT GLASS!!!
- Drain sight glass without draining alarm column and quickly close drain valve. Water level should quickly rise in sight glass indicating good communication with tank.
- With boiler in manual at low fire, close the feedwater valve to generate a slow drain. You may “crack” the blowdown valve but do not exceed a drain rate of 1 inch per minute. Use water level in sight glass to observe alarm point. The alarm should sound first.
- Continue to drain until the primary cutoff activates.
- If shunt exists verify that it **ONLY** isolates the LWCO.
- Jumper or shunt the primary cutoff, restart the boiler, and set up drain as described above.
- Continue the drain until the secondary cutoff activates.

Result	Y/N	Water Level
Did the LWA work correctly? Record Level.		
Did the Primary cutoff work correctly? Record Level.		
Did the secondary cutoff work correctly?		
Was the alarm point above the primary and secondary cutoff point?		
Overall, did alarm and 2 low water cutoffs work correctly?		

Comment:

Checklist for High Water Alarm on Boiler (HWAB)

Item	Make	Float / Probe	Correct Installation
HWA			

*Sight glass water level should be 1" or more below top of sight glass at alarm.

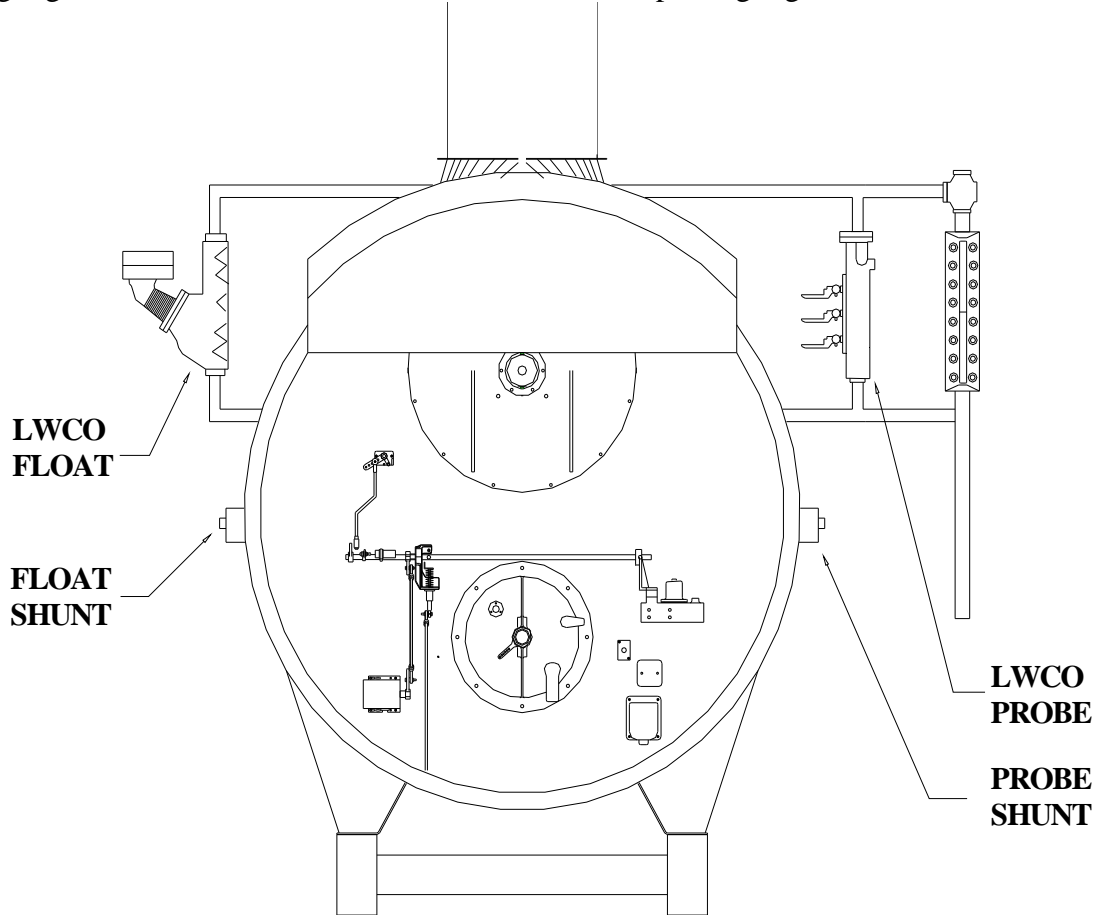

- Drain sight glass without draining alarm column and quickly close drain valve. Water level should quickly rise in sight glass indicating good communication with tank.
- With boiler off, open the bypass feedwater valve to fill the boiler. Use water level in sight glass to observe alarm point. The alarm should sound before water level leaves sight glass. **DO NOT ALLOW WATER LEVEL TO LEAVE SIGHT GLASS**
- Close the bypass on feedwater line

Result	Y/N	Water Level
Did the alarm work correctly?		
What was the water level in sight glass at alarm point?		

Comment:

Checklist for Recycle and Non-Recycle Boiler Steam Pressure Limit Switches (RBSPLS & NRBSPLS)

Item	Make	Range (psig)	Switch Setpoint	Normal Steam Pressure (psig)	Lowest SVB Setpoint (psig)	Correct Setpoint Y / N
RBSPLS						
NRBSPLS						
Pressure Gage						

*RBSPLS setpoint should be 10 psig or more of normal steam pressure.

*NRBSPLS setpoint should be 5 psig or more of the RBSPLS setpoint & 5 psig or more less than the lowest SVB setpoint.

-
- Never exceed the boiler MAWP during this test.
 - Place boiler in minimum fire and manually close the steam supply valves from the boiler.
 - Raise the steam pressure slowly by firing the boiler.
 - Raise until RBSPLS activates – record activation pressure in table below.
 - Jumper the recycle switch out of the circuit.
 - Fire boiler and raise the steam pressure slowly.
 - Raise until NRSBPLS activates – record activation pressure in table below .

Result	Y/N	Pressure
Did the RBSPLS work correctly? Record Pressure.		
Did the NRSBPLS work properly? Record Pressure.		

Comment:

Checklist for Steam Safety Valves on Boiler (SVB)

Item	Make	Capacity (Lb/hr)	Range	SVB Setpoint	Normal Steam Pressure	Correct Installation / Capacity
SVB 1						
SVB 2						
SVB 3						
Pressure Gage						

*SVB1 should be set 5 psig higher than NRBSPLS & 10 psig below boiler MAWP.

*SVB2 should be set 5 psig or higher than SVB1 & 5 psig or more below boiler MAWP.

Item	MAWP (psig)	Capacity (lb/hr)
Boiler		

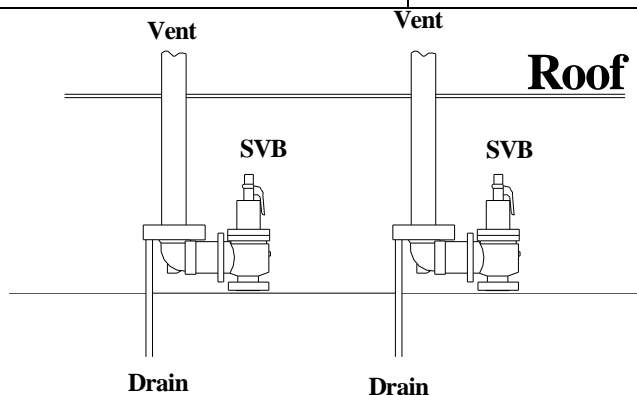

- NEVER ALLOW BOILER PRESSURE TO EXCEED MAWP
- With boiler off, jumper recycle and non-recycle steam pressure switches.
- Close the steam supply valves from the boiler and test the drains on the safety valve drip pan ells by pouring water into them and noting that water flows freely. Unstop drains before proceeding.
- Raise the steam pressure slowly by firing the boiler at low fire.
- Note the pressure that the first & second safety valve opened. (may require increasing firing rate).
- Place boiler in high fire and determine if steam pressure rises with both SVB open.
- Shut boiler off and note the pressure that the safety valves close.

Result	Y/N	Lift (P)	Reseat (P)
Did the first SVB correctly? Record Pressure.			
Did the second SVB work correctly? Record Pressure.			
Did the third SVB work correctly? Record Pressure.			
Maximum pressure observed during accumulation test?			
Is SVB vent plumbing adequate?			

*Max lift pressure of 3% higher than rated lift pressure. Blowdown should be less than the greater of 2 psig or 2% of the set pressure, and shall not exceed 6% of set pressure.

*Maximum accumulation pressure seen should not exceed 110% of highest SVB setpoint and never exceed boiler rated pressure.

Comment:

Checklist for Low Fuel Gas Pressure Cutoff Switch (LFGPCS)

Item	Make	Range (inwc/psig)	Switch Setpoint (inwc/ psig)	Regulated Pressure (inwc/psig)	Correct Location Y / N
LFGPCS					
Pressure Gage					

*LFGPCS must be downstream of PRV and upstream of AFGSOV with a setpoint of 80% or higher than regulated pressure.

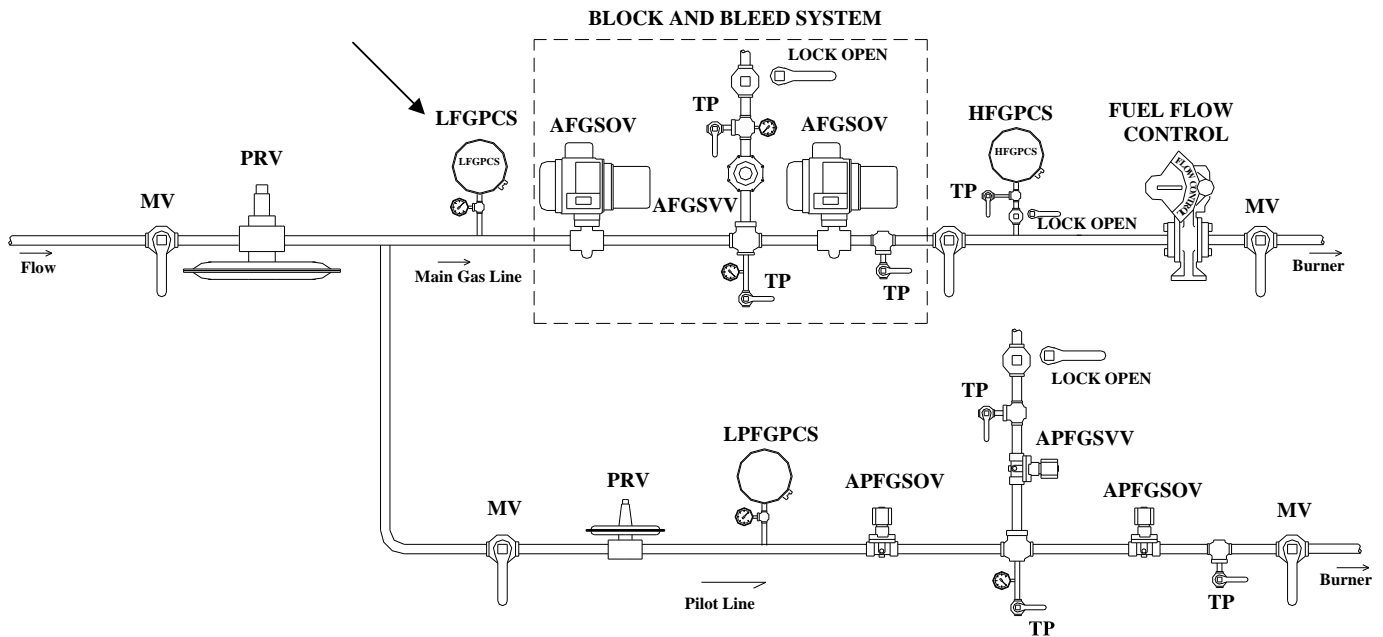

In low fire, throttle upstream fuel valve slowly until switch trips the boiler offline due to low fuel pressure but NO LOWER THAN 80% OF REGULATED PRESSURE

Result	Y/N	Pressure
Did the switch work correctly? Record pressure.		
Is switch trip point 80% or more of regulated pressure?		

Comment:

Checklist for High Fuel Gas Pressure Cutoff Switch (HFGPCS)

Item	Make	Range (inwc/psig)	Switch Setpoint (inwc/ psig)	Regulated Pressure (inwc/psig)	Correct Location Y / N
HFGPCS					
Pressure Gage					

*HFGPCS must be downstream of PRV and upstream of flow control with a setpoint of less than 120% of regulated pressure.

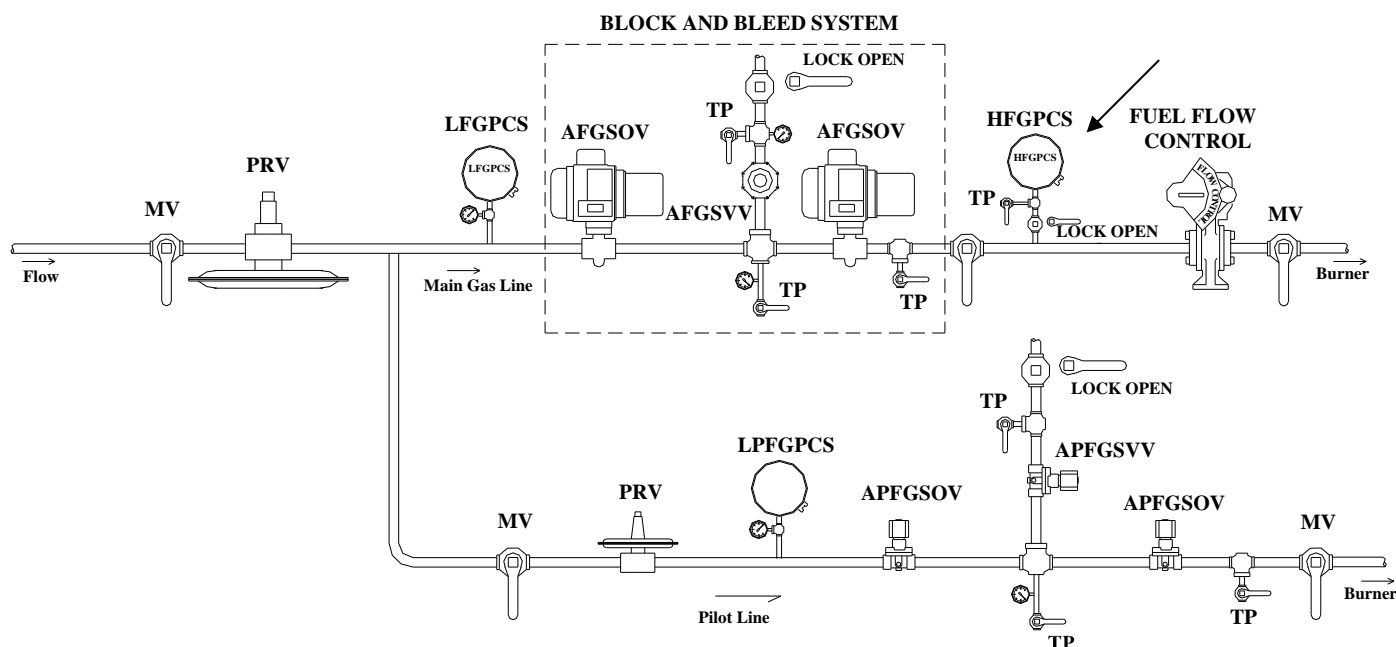

- With boiler in low fire close lockable manual valve isolating the HFGPCS.
- Open test port between lockable manual valve and HFGPCS and pressurize with compressed air or nitrogen.
- Slowly raise pressure until switch trips boiler offline due to high test gas pressure, BUT NO HIGHER THAN 120% OF REGULATED PRESSURE.

Result	Y/N	Switch Trip Point
Did the switch work correctly?		
Are manual test valves and test port valves in place as shown?		
What was the switch trip point?		
Is switch trip point 120% or less of regulated pressure?		

Comment:

Checklist for Automatic Fuel Gas Shutoff Valves and Solenoid Vent Valve Seat Leakage (AFGSOV & AFGSVV) – Main Gas Line

Item	Make	Range (inwc/psig)	Correct Installation Y/N
AFGSOV			
AFGSVV			
Pressure Gage			

*Maximum allowable leak rate is zero bubbles in 2 minutes.

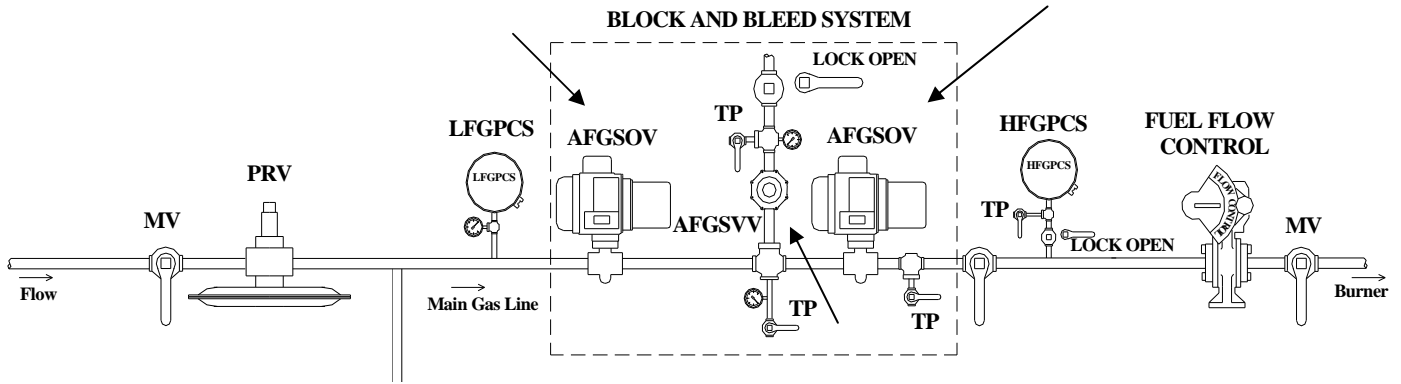

- Verify all test port valves are closed and manual valve in vent line is open. Connect flexible tubing to the 3 test ports as shown.
- The test utilizes placing the flex line no more than ¼ inch in water. This test can be accelerated by pressurizing the flex line before submerging in water.
- With the boiler in low fire, close manual lockable valve in vent line and open test port valve in vent line. Verify that no bubbles appear.
- Provide regulated gas pressure (or more) before upstream AFGSOV and between AFGSOVs.
- Using the two test ports in the main gas line and the test port in the vent line, open the test port valves and observe water for sign of bubbles for 2 minutes.
- If no bubbles appear, the respective valve is not leaking.
- Open and lock manual vent valve and shut boiler off and verify that the pressure between AFGSOV is atmospheric.

Result	Y/N
Did upstream AFGSOV leak?	
Did downstream AFGSOV leak?	
Did AFGSVV leak?	
Did AFGSVV open with boiler off	

Comment:

Checklist for Automatic Pilot Fuel Gas Shutoff Valves and Automatic Pilot Fuel Gas Solenoid Vent Valve Seat Leakage (APFGSOV & APFGSVV) – Pilot Line

Item	Make	Range (inwc/PSIG)	Correct Installation Y/N
APFGSOV			
APFGSVV			
Pressure Gage			

*Maximum allowable leak rate is zero bubbles in 2 minutes.

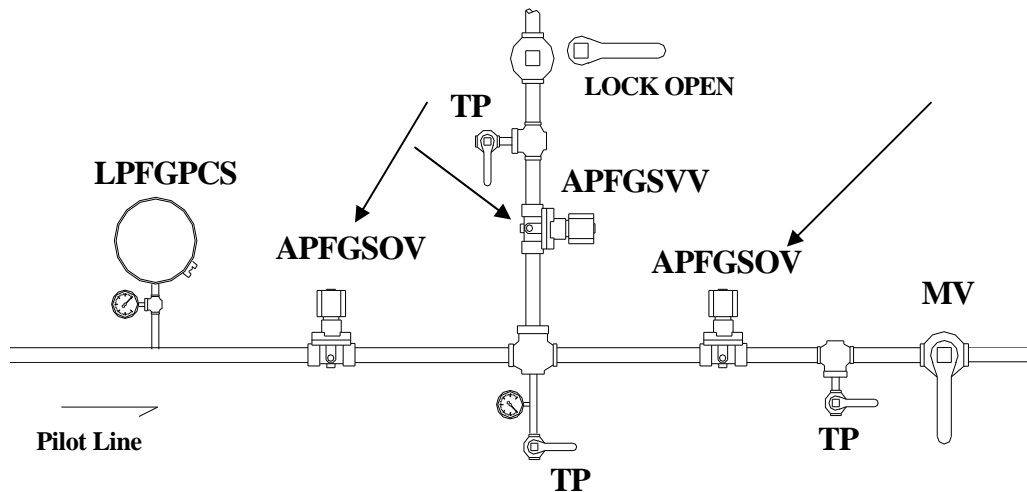

- Verify all test port valves are closed and manual valve in vent line is open. Connect flexible tubing to the 3 test ports as shown.
- The test utilizes placing the flex line no more than ¼ inch in water. This test can be accelerated by pressurizing the flex line before submerging in water.
- With the boiler in low fire, close manual lockable valve in vent line and open test port valve in vent line. Verify that no bubbles appear.
- Provide regulated gas pressure (or more) before upstream APFGSOV and between APFGSOVs.
- Using the two test ports in the main gas line and the test port in the vent line, open the test port valves and observe water for sign of bubbles for 2 minutes.
- If no bubbles appear, the respective valve is not leaking.
- Open and lock manual vent valve and shut boiler off and verify that the pressure between APFGSOV is atmospheric.

Result	Y/N
Did upstream APFGSOV leak?	
Did downstream APFGSOV leak?	
Did APFGSVV leak?	
Did APFGSVV open with boiler off	

Comment:

Checklist for Proof of Closure on Automatic Fuel Shutoff Valves (POC-AFGSOV) – Natural Gas

Item	Make
POC-AFGSOV	

*Switch should open with a very slight opening of the valve.

*Switches should be wired in series.

-
- Close manual fuel valve downstream of AFGSOV. Perform the following test on each AFGSOV separately.
 - Remove cover on both automatic shut off valves to provide access to two wires connected across proof of closure switch. Can also access wires in appropriate junction box. Disconnect both leads from switch going to control circuit.
 - Temporarily connect the two wires that were disconnected from the POC switch in order to electrically bypass the switch.
 - Start boiler and verify that switch opens with a very slight opening of the valve by measuring resistance across switch.
 - Shut boiler down and disconnect two wires going to control circuit. Try to start boiler and verify that the boiler does not allow ignition sequence to begin.
 - Repeat procedure for switch on 2nd valve.

Result	Y/N
Is POC present in both valves?	
Did either valve being open allow the boiler to fire?	
Did both switches open with very slight opening of valve?	

Comment:

Checklist for Flame Scanner-for main flame out (FSMFO)

Item	Make	Model	UV or IR	Self-Checking Y/N	Correct Scanner Y/N
Flame Scanner					

*Maximum allowable timing is 4 sec.

*Only a UV– Self checking scanner is allowed. If scanner is IR, system must be replaced.

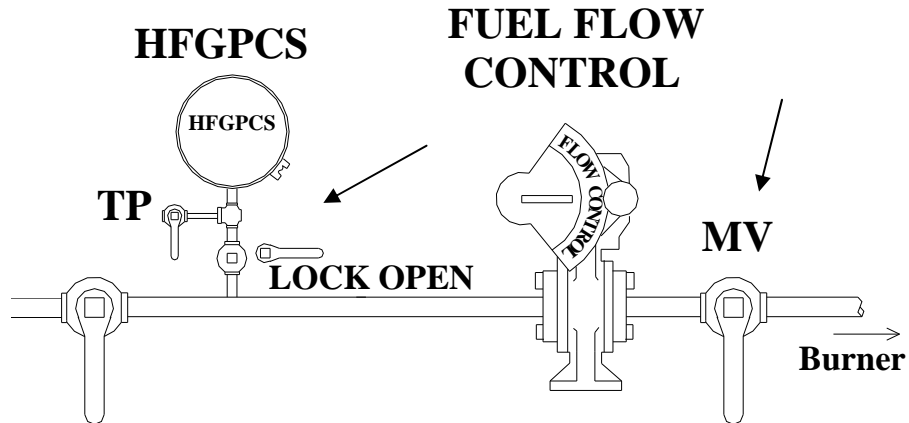

- Close the lockable manual valve between the fuel line and the HFGPCS.
- Quickly close the manual valve in fuel line before burner.
- Observe the time required for the flame scanner to close the automatic fuel safety shutoff valves. (Valves should close within 3 to 4 seconds from the time the flame goes out in the firebox).

Result	Y/N	Time (seconds)
Did the scanner work correctly?		
Time to close fuel valves?		

Comment:

Checklist for Flame Scanner Not Sensing Igniter Spark (FSNSIS)

Item	Make	Model	Rebuilt Y/N
Programmer			

*The scanner should not indicate a voltage-voltage indicates that scanner senses spark.

-
- Close manual valves in main fuel line and pilot gas line.
 - Attempt to start boiler.
 - Determine if the scanner output indicates a voltage.

Result	Y/N
Did the scanner work correctly?	

Comment:

Checklist for Igniter Timing (IT)

Item	Make	Model
Programmer		

* Maximum allowable duration is 10 sec.

-
- Close manual valves in main fuel line and pilot gas line.
 - Start boiler.
 - View igniter by means of furnace front or back view port and time the ignition spark. (You can hear the igniter click on and off so that it may not be necessary to view the spark if not easily visible).
 - Observe the duration of the ignition spark with a stop watch.

Result	Y/N	Time (seconds)
Did the scanner work correctly?		
Igniter timing?		

Comment:

Checklist for Main Flame Ignition Timing (MFIT)

Item	Make	Model
Programmer		

* Maximum timing should be 14 seconds.

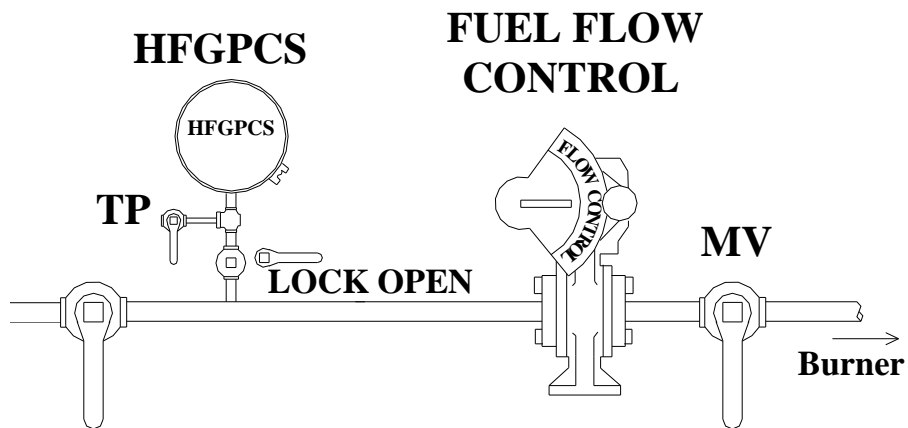

- Close the lockable manual valve between the fuel line and the HFGPCS..
- Close manual valves in main fuel line.
- Attempt to start boiler.
- Time the AFGSOV from the time they begin to open until they close with a stopwatch.

Result	Y/N	Time (seconds)
Did the programmer work correctly?		
Time to AFGSOVs?		

Comment:

Checklist for Pre-Purge and Post-Purge Timing (PPT)

Item	Make	Model	Adjustable Timing Y/N
Purge Timer			

Boiler make	Fire Tube / Water tube	Boiler Fireside Volume (ft ³)

* Eight air changes are required for a water tube boiler and 4 air changes for a fire tube boiler.

-
- Begin firing boiler and record the pre-purge time in the table below.
 - Repeat this step for post purge cycle.
-

Result	Time (sec)	Y/N
Low fire to high fire?		
Time in high fire?		
High fire to low fire?		
Time in post purge?		
Equivalent High Purge Time?		
Is purge adequate?		

*Equivalent purge is all time spent at high fire plus half of the time spent in getting to high fire and returning to low fire.

Comment:

Checklist for Low-Fire Proving Switch (LFPS)

Item	Make	Model
LFPS		

*Should not be made above a 5% point load increase above low fire.

*LFPS must be separate from the control system that modulates the firing rate.

-
- Measure the voltage across the switch during the purge cycle. (The switch should be closed at start up (no voltage) and should open with less than a 5% point increase in load).
 - Disconnect one electrical lead from switch. Allow boiler to complete the purge cycle and return to low fire. Boiler should not start.

Result	Y/N	Switch Trip point
Did the switch work correctly?		
What was the switch trip point?		

Comment:

Checklist for Forced Draft Damper Wide-Open Pre-Purge Proving Switch (FDDWOPS)

Item	Make	Model
FDDWOPS		

* Must be open at positions lower than 90% of wide open (damper vanes).

-
- Measure the voltage across the switch during the purge cycle to determine if the switch is open or closed. Note load that switch closes.
 - Disconnect one electrical lead from switch. Let boiler go through purge cycle. (Boiler should stay at high purge).

Result	Y/N	Load that switch closes.
Did the switch work correctly?		

Comment:

Checklist for Combustion Air Pressure Switch (CAPS)

Item	Make	Low Pressure Tap Location	High Pressure Tap Location	Switch Range (inwc)	Switch Setpoint (inwc)
CAPS					

*CAPS should open if pressure drops to 80% of minimum pressure difference.

* If the switch senses the correct pressure difference, the variation in pressure difference from low to high fire will vary only a few percent.

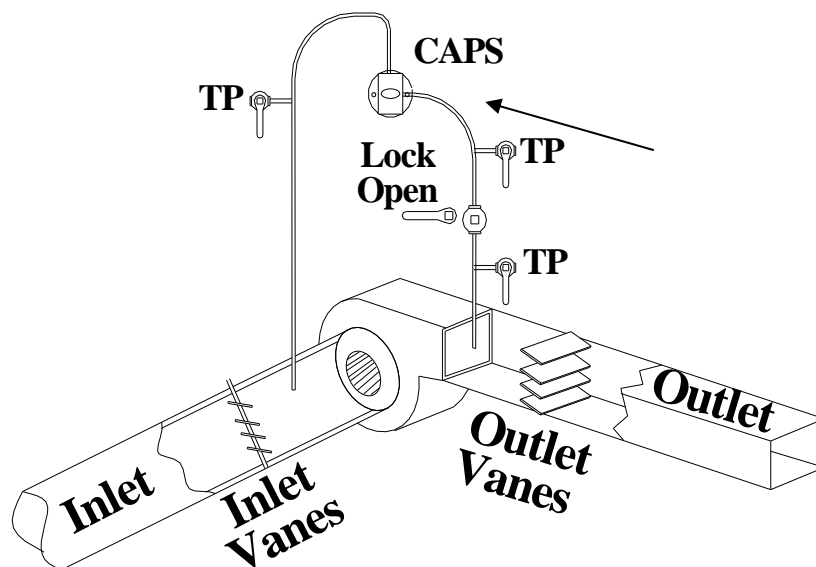

- Install appropriate flex tubing to a manometer from the test ports closest to CAPS to measure the pressure difference that the switch senses by opening the lockable test ports across the switch.
- Start the boiler and record the pressure difference read by manometer from the low fire to high fire position.
- Slowly allow the pressure to drop in the high pressure leg by using the test port closest to the fan outlet and observe the pressure at which the switch opens and shuts off boiler.
- It may be necessary to partially close the Lock Open valve to actuate the switch.
- Record value of pressure difference at which switch tripped.

Firing Rate	Pressure Difference (inwc)	Minimum Pressure Difference (inwc)	Switch Trip (Break) Point (inwc)
Low			
Med			
High			

*Switch trip point should be 80% of the minimum pressure difference.

Result	Y/N	Switch Trip (Break) point (inwc)
Did the switch work correctly?		

Comment:

Checklist for Purge Airflow Proving Switch (PAPS)

Item	Make	Low Pressure Tap Location	High Pressure Tap Location	Switch Range (inwc)	Switch Setpoint (inwc)
PAPS					

*Should make at 80% maximum pressure signal.

* If the switch senses the correct pressure difference, the variation in pressure difference at low fire will be small and at high fire will be large.

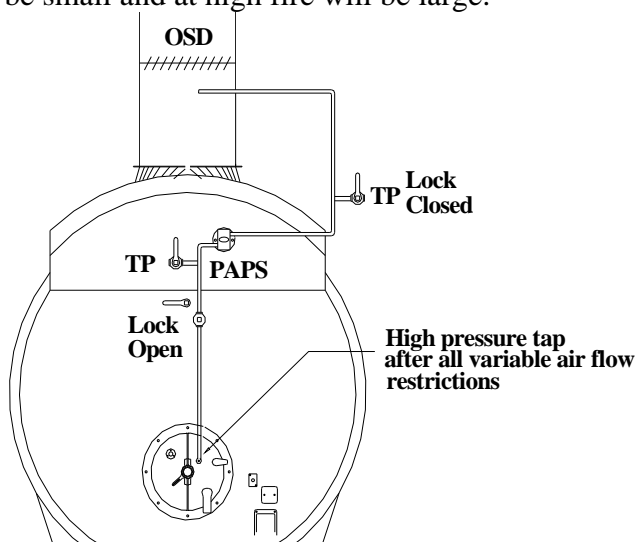

- Connect a manometer to measure the pressure difference that the switch senses by opening the test ports across the switch and installing appropriate flex tubing to the manometer from the test ports.
- Start the boiler and record the pressure difference indicated by manometer from low fire to high fire positions.
- With boiler offline disconnect one lead from the PAPS.
- Close lock open valve and slowly pressurize the high pressure leg with air. Determine switch trip point using a manometer and measuring electrical resistance across the switch.
- With lock open valve open and high pressure leg test port open attempt to restart boiler. Boiler should hold in purge.
- Open lock open valve and close test port. Boiler should light.

Firing Rate	Pressure Difference	Maximum Pressure Difference (inwc)	Switch Trip (Make) Point (inwc)
Low			
Med			
High			

Result	Y/N	Switch Trip (Make) point (inwc)
Did the switch work correctly?		

Comment:

Checklist for Forced Draft Motor Interlock Switches (FDMIS)

Item	Make	Type of Switch: Aux. Contact Phase Monitor Current Relays
FDMIS		

*Current relays are the only acceptable FDMIS

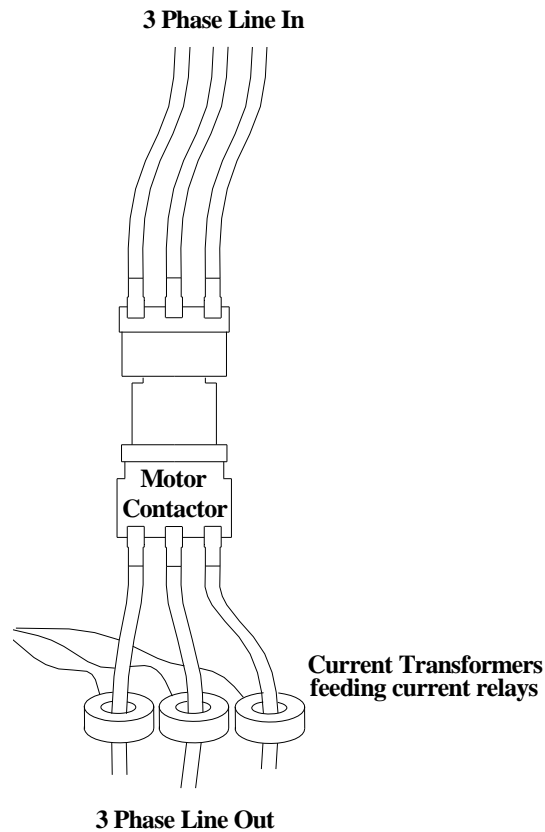

-
- If current relays are not in place, abort test.
 - With power to fan off, remove one electrical power lead to fan from terminal block and slip power lead out of the current transformer ring. Reconnect power lead to fan. (Note some “donut” rings are in form of a clamp and can be removed without disconnecting power lead).
 - Attempt to start boiler. Boiler should shut down quickly.
 - Repeat above process for each of three power leads to fan.
-

Result	Y/N
Did the switch work correctly?	

Comment:

Checklist for Outlet Stack Damper Interlock Switch (OSDI)

Item	Make
OSDI	

*Must be open if dampers are not at least 80% open.

*Not required if damper is welded in the wide open position and there are no other potential obstructions.

-
- Connect a multimeter across the switch and measure voltage.
 - Start the boiler and monitor voltage across the switch. The switch should be open (no voltage) until the damper opens to wide open position.
 - Stop boiler and turn off power to controls.
 - Disconnect one lead from switch.
 - Start boiler. The boiler should not complete purge sequence.
-

Result	Y/N
Did the switch work correctly?	

-

Comment:

Checklist for Furnace Pressure Interlock (FPI)

Item	Make	Low Pressure Tap Location	High Pressure Tap Location	Switch Setpoint (inwc)
FPI				

*Not required on boilers with no outlet stack damper or other possible obstructions in the flue gas outlet system.

*Required trip point is the greater of 1"wc or 20% above maximum boiler furnace pressure.

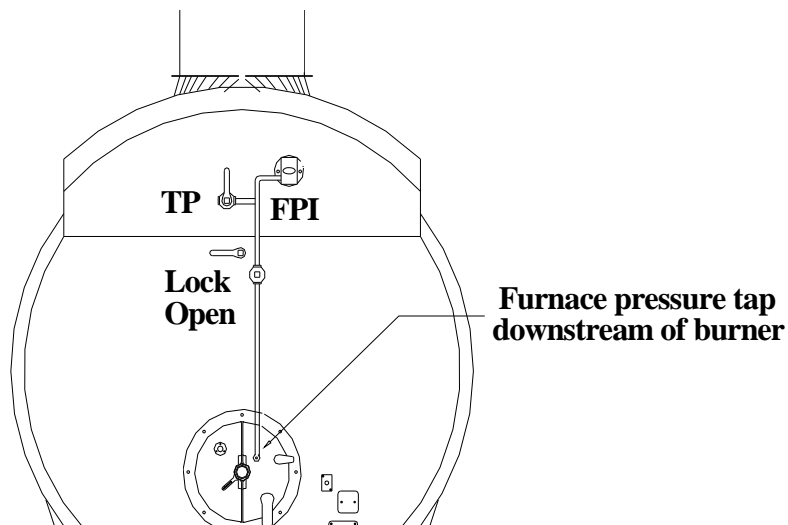

- Open the test port valve and connect a manometer using appropriate flex tubing to the high pressure test port with other side of manometer open to atmosphere.
- Start the boiler and record the pressure sensed by the switch over the entire firing rate.
- Return the boiler to low fire.
- Open the TP valve.
- Close manual lockable valve in high pressure leg.
- Connect flex tubing to TP.
- Slowly pressurize the switch.
- Note the pressure that the boiler trips off line.

Firing Rate	Pressure Difference	Maximum Pressure Difference (inwc)	Switch Trip Point (inwc)
High			
Mid			
Low			

* The boiler should trip off line at less than 120% of furnace pressure at high fire.

Result	Y/N	Switch Trip point
Did the switch work correctly?		

Comment:

Checklist for Low Pilot Fuel Gas Pressure Cutoff Switch (LPFGPCS)

Item	Make	Range (inwc/psig)	Switch Setpoint	Regulated Pressure	Correct Location Y/N
LPFGPCS					
Pressure Gage					

*Switch setpoint should be 80% of regulated pressure.

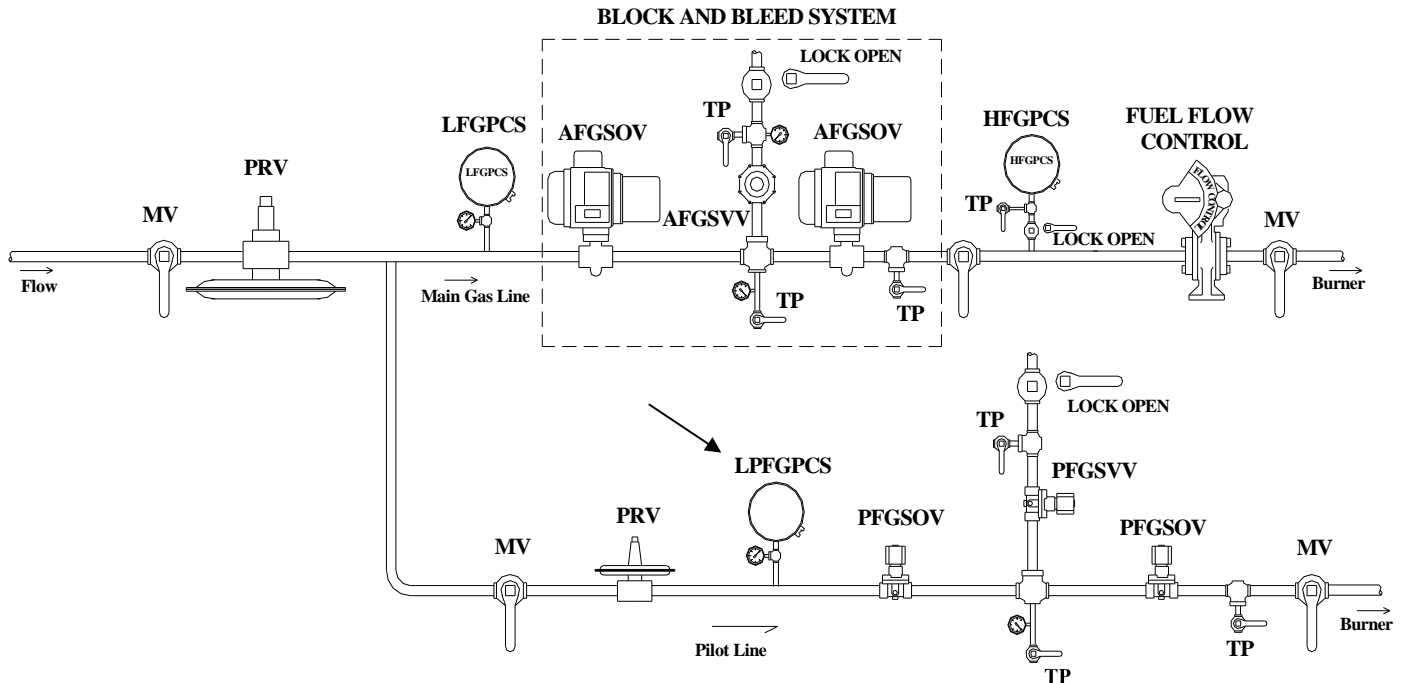

- Close the main fuel valve and allow the pilot burner to light and place programmer in check mode while holding in the pilot cycle.
- In low fire throttle manual valve upstream of the LPFGPCS slowly until switch trips the boiler offline due to low pilot fuel pressure.
- Open the pilot gas valve and again put boiler in check mode with pilot lit. Slowly close the pilot gas valve and regulate the pilot gas pressure to a value just above the trip point.
- Open the main gas valve, place the programmer in the “run” mode, and carefully observe that the main burner ignites immediately and smoothly.
- Be prepared to stop the burner immediately if this does not occur.

Result	Y/N	Switch Trip point
Did the boiler light smoothly with low pilot gas pressure?		

Comment:

Checklist for Flue Gas Recirculation Damper Interlock (FGRDI)

Item	Make
FGRDI	

*Open switch should prevent completion of the pre purge cycle.

*Dampers should be at least 80% open to close the switch.

-
- Connect a multimeter across the switch and measure voltage.
 - Start the boiler and monitor voltage across the switch. The switch should be open (no voltage) until the damper opens to wide open position.
 - Stop boiler and turn off power to controls
 - Disconnect one lead from switch
 - Start boiler. The boiler should not complete the purge sequence.
-

Result	Y/N	Switch Trip Point
Did the switch work correctly?		

Comment:

Checklist for Low Flue Gas Oxygen Level Interlock (LFGOLI)

Item	Make	Alarm or Interlock
LFGOLI		

*Low oxygen alarm only is inadequate and should be replaced with interlock and alarm.

*Interlock should prevent boiler from operating with more than 200 ppm CO or combustibles in the flue gas.

- Measure the property values listed in the table below.

% Load	Steam P (psig)	O ₂ (%)	CO (ppm)	EFF (%)	T-Stack	NO _x	Economizer Temp IN OUT	
Low								
Med								
High								

- Use an flue gas analyzer to measure % O₂ and CO with the boiler at approximately 30% load.
- Slowly block the boiler air intake or increase fuel without increasing air. USE EXTREME CARE NOT TO CREATE A DANGEROUS CONDITION. NEVER ALLOW THE CO CONTENT OF FLUE GAS TO EXCEED 200 PPM!

Item	O ₂ % where interlock activated	CO (ppm) where interlock activates
LFGOLI		

Result	Y/N
Did the interlock work correctly?	
Did the LFGOLI activate with less than 200 ppm of CO?	

Comment:

Checklist for Low Fuel Oil Pressure Cutoff Switch (LFOPCS)

Item	Make	Range (inwc/psig)	Switch Setpoint	Regulated Pressure	Correct Location Y/N
LFOPCS					
Pressure Gage					

*The LFOPCS location must be downstream of PRV and upstream of flow control valve.

*Trip point of LFOPCS should be equal to or greater than 90% of regulated pressure.

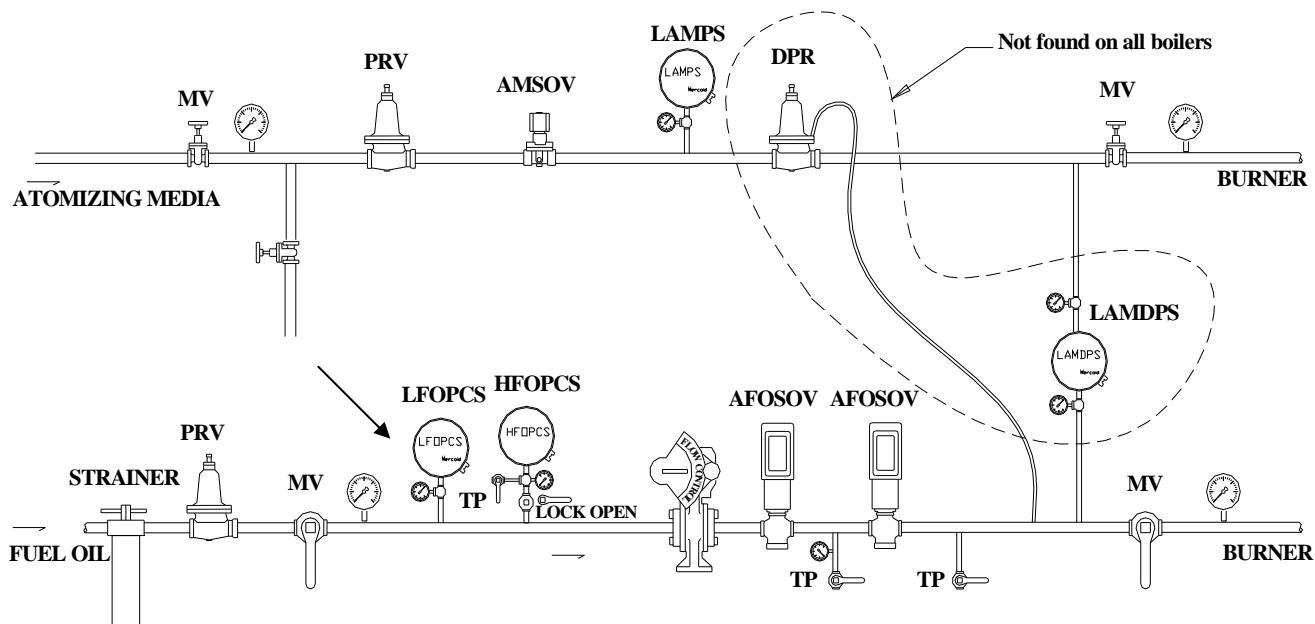

- In low fire, throttle upstream fuel valve slowly until switch trips the boiler offline due to low fuel pressure but **NO LOWER THAN 80% OF REGULATED PRESSURE**.

Result	Y/N	Switch Trip point
Did the switch work correctly?		
Is switch setpoint 90% or more of regulated pressure?		

Comment:

Checklist for High Fuel Oil Pressure Cutoff Switch (HFOPCS)

Item	Make	Range (inwc/psig)	Switch Setpoint	Regulated Pressure	Correct Location Y/N
HFOPCS					
Pressure Gage					

*The HFOPCS location must be downstream of PRV and upstream of flow control valve.

*Trip point of HFOPCS should be equal to or less than 110% of regulated pressure.

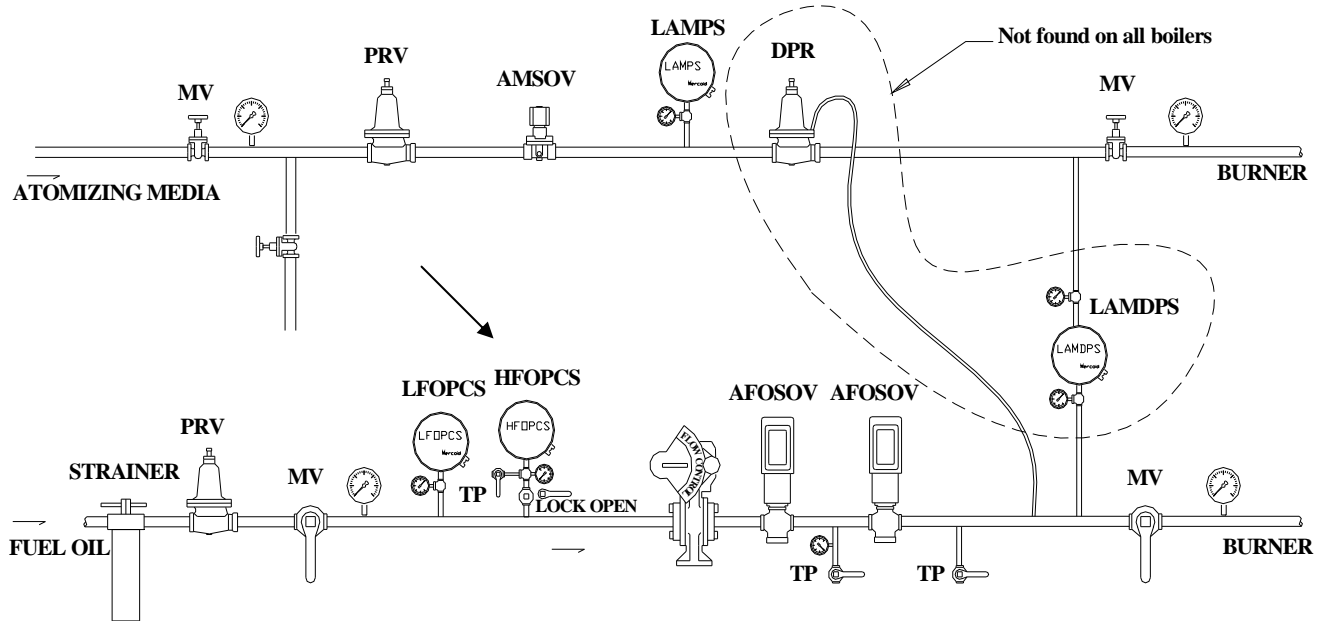

- With boiler in low fire close lock open manual valve isolating the HFOPCS.
- Open test port between lockable manual valve and HFOPCS; pressurize switch with compressed air or nitrogen.
- Slowly raise pressure until switch trips boiler offline due to high fuel pressure.

Result	Y/N	Switch Trip Point
Did the switch work correctly?		
Is switch setpoint 110% or less of regulated pressure?		

Comment:

Checklist for Low Atomizing Media Pressure Switch (LAMPS)

Item	Pressure
Atomizing media pressure at low fire	

Item	Make	Range (inwc/psig)	Switch Setpoint	Regulated Pressure	Correct Location Y/N
LAMPS					
Pressure Gage					

*Setpoint Should be 80% or more of atomizing media pressure at low fire

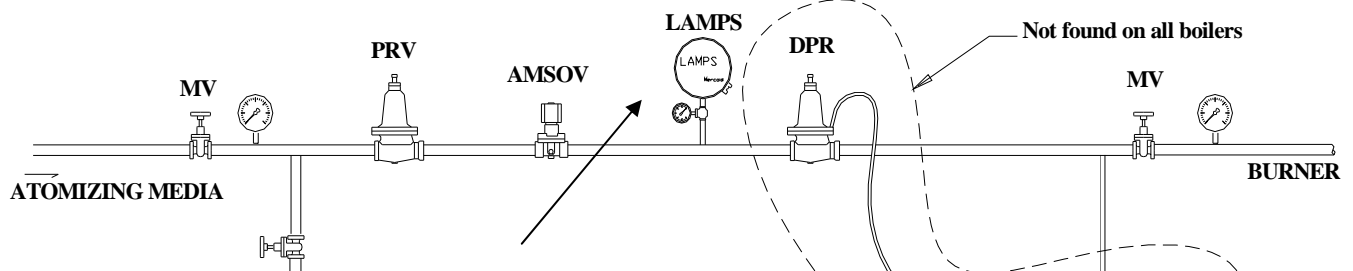

- Operate boiler and determine data in following table.

Item	Minimum Fire (psig)	Mid Fire (psig)	High Fire (psig)
Oil pressure at burner			
Atomizing Pressure at burner			
Oil pressure downstream PRV			
Atomizing pressure downstream PRV			

- In low fire throttle manual valve in atomizing media line before the switch slowly until switch trips the boiler offline due to low atomizing media pressure but NO LOWER THAN 80% OF ATOMIZING MEDIA PRESSURE AT LOW FIRE.

Result	Y/N	Switch Trip Point
Did the switch work correctly?		

Comment:

Checklist for Low Atomizing Media Differential Pressure Switch (LAMDPS)

Item	Make	Range (inwc/PSIG)	Switch Setpoint	Minimum Diff Pressure	Correct Location Y/N
LAMDPS					
Pressure Gage Fuel Oil Burner					
Pressure Gage Atomizing media					

*This switch is not required if oil pressure exceeds atomizing pressure at any firing rate.

*For this case the LOLI is the only protection against inadequate atomizing media.

*Setpoint should be 80% or more of minimum differential pressure between oil and atomizing media.

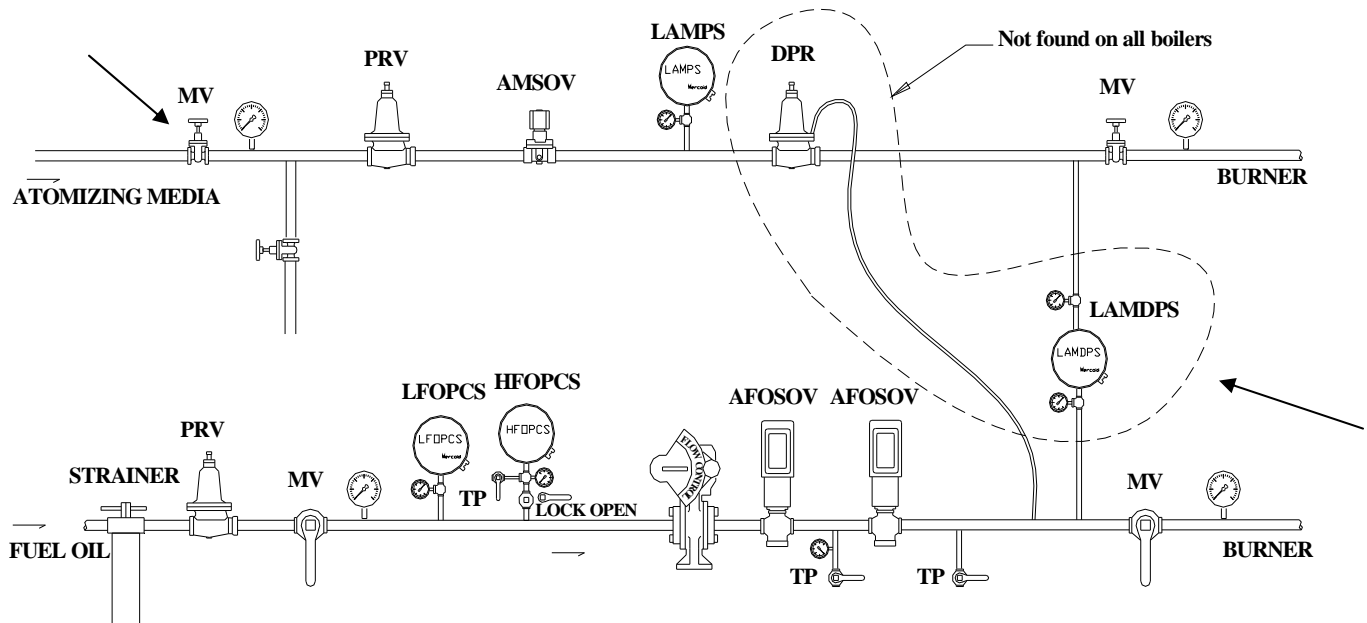

- Determine the minimum differential pressure from data table in LAMPS checklist and record in above table.
- In low fire throttle manual valve in atomizing media line before the LAMDPS slowly until switch trips the boiler offline due to low differential pressure but NO LOWER THAN 80% OF MINIMUM ATOMIZING MEDIA DIFFERENTIAL PRESSURE.

Result	Y/N	Switch Trip point
Did the switch work correctly?		

Comment:

Checklist for Automatic Fuel Oil Shutoff Valves (AFOSV) - for Seat Leakage

Item	Make	Range (inwc/psig)	Correct Installation Y/N
AFOSV			
Pressure Gage			

*After equilibrium is established, leak rate should be less than one drop in 10 seconds.

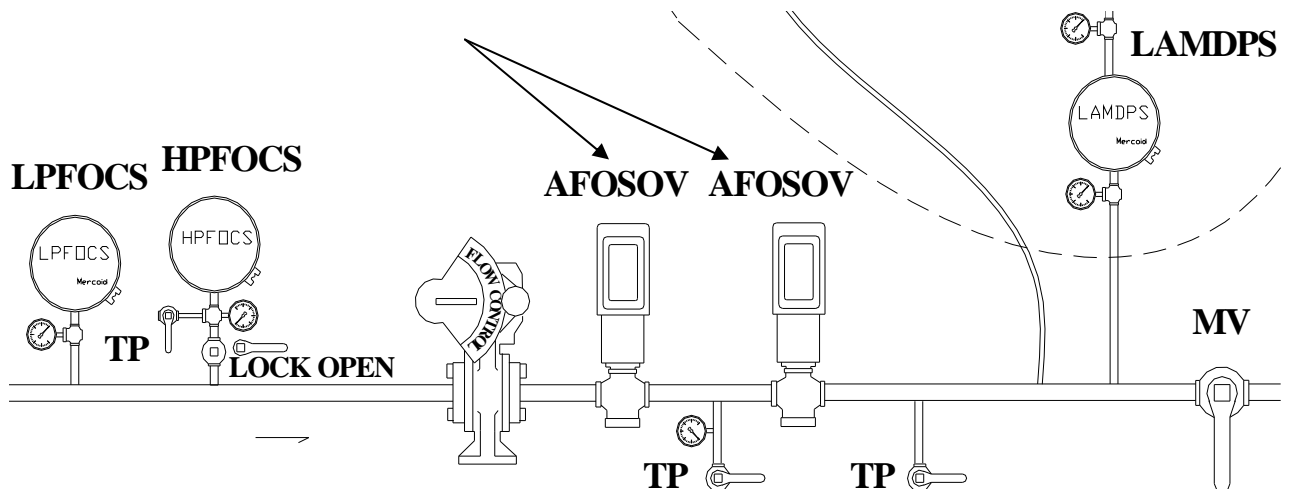

- While the boiler is firing quickly close the manual valve in oil line located after the automatic shut off valves.
- Place a container under the test port downstream of both automatic shut off valves. Open the downstream test port valve and observe oil flow. In order to consider the valve as not leaking, oil flow should be less than 1 drop in 10 seconds. Some time is needed to establish equilibrium. Make sure that the pressure gage between the 2 auto shut off valves indicates pressure approximately equal to regulated pressure or higher. If downstream shut off valve leaks this pressure will fall.
- Place a container under the test port between the automatic shut off valves. Open the downstream test port valve between the automatic shut off valves and observe oil flow. In order to consider the valve as not leaking, oil flow should be less than 1 drop in 10 seconds. Some time is needed to establish equilibrium.

Result	Y/N
Did upstream AFOSV leak?	
Did downstream AFOSF leak?	

Comment:

Checklist for Proof of Closure on Automatic Fuel Oil Shutoff Valves (POC-AFOSV) – Oil

Item	Make
POC-AFOSV	

*Switch should open with a very slight opening of the valve.

*Switches on the two valves must be wired in series.

-
- Close manual fuel valve downstream of AFOSOV. Perform the following test on each AFOSOV separately.
 - Remove cover on both automatic shut off valves to provide access to two wires connected across proof of closure switch. Can also access wires in appropriate junction box. Disconnect both leads from switch going to control circuit.
 - Temporarily connect the wires disconnected from the POC switch in order to bypass the switch.
 - Start boiler and verify that switch opens with a very slight opening of the valve by measuring resistance across switch.
 - Shut boiler down and disconnect two wires going to control circuit. Try to start boiler and verify that the boiler does not allow ignition sequence to begin.
 - Repeat procedure for switch on 2nd valve.

Result	Y/N
Is proof of closure present in both valves?	
Did either valve being open allow the boiler to fire?	
Did both switches open with very slight opening of valve?	

Comment:

Checklist for Oil Burner Position Switch (OBPS)

Item	Make
OBPS	

*If no switch is present this test is not required and test is complete.

-
- Retract the gun enough to disengage the switch. Attempt to start the boiler. The boiler controls should not allow the purge process to begin. IF BOILER BEGINS TO MOVE TO THE PURGE POSITION SHUT THE BOILER DOWN IMMEDIATELY. IN THIS CASE THE OBPS SWITCH IS DEFECTIVE.

Result	Y/N
Did the switch work correctly?	

Comment:

Checklist for Water Treatment

Sample	TDS ()	Sulfite (ppm)	Phosphate (ppm)	()-Alk (ppm)	Hardness (ppm)	pH
Boiler						
Feedwater						
Condensate						
Makeup						

$$\% \text{ Makeup} = \frac{\text{Conductivity}_{\text{of Feedwater}} - \text{Conductivity}_{\text{of Condensate}}}{\text{Conductivity}_{\text{of MU}} - \text{Conductivity}_{\text{of Condensate}}} * 100$$

$$\% \text{ Blowdown} = \frac{\text{Conductivity}_{\text{of Feedwater}}}{\text{Conductivity}_{\text{of Boiler}} - \text{Conductivity}_{\text{of Feedwater}}} * 100$$

Checklist for General Plant Safety & Reliability

Item	Present Y/N
Deaerator Tank Bypass.	
Condensate Tank Bypass.	
Softener Bypass.	
Auxiliary makeup to Deaerator.	
Emergency water to Boilers.	
High Oil Alarm on Oil Tanks.	
High Gas Pressure Cutout on Main Gas Line Coming into plant.	
Emergency Kill Switch (Oil and Gas) in Office and ALL Points of Egress.	

Sign In Sheet

<u>PRINT</u> Name	VA Location