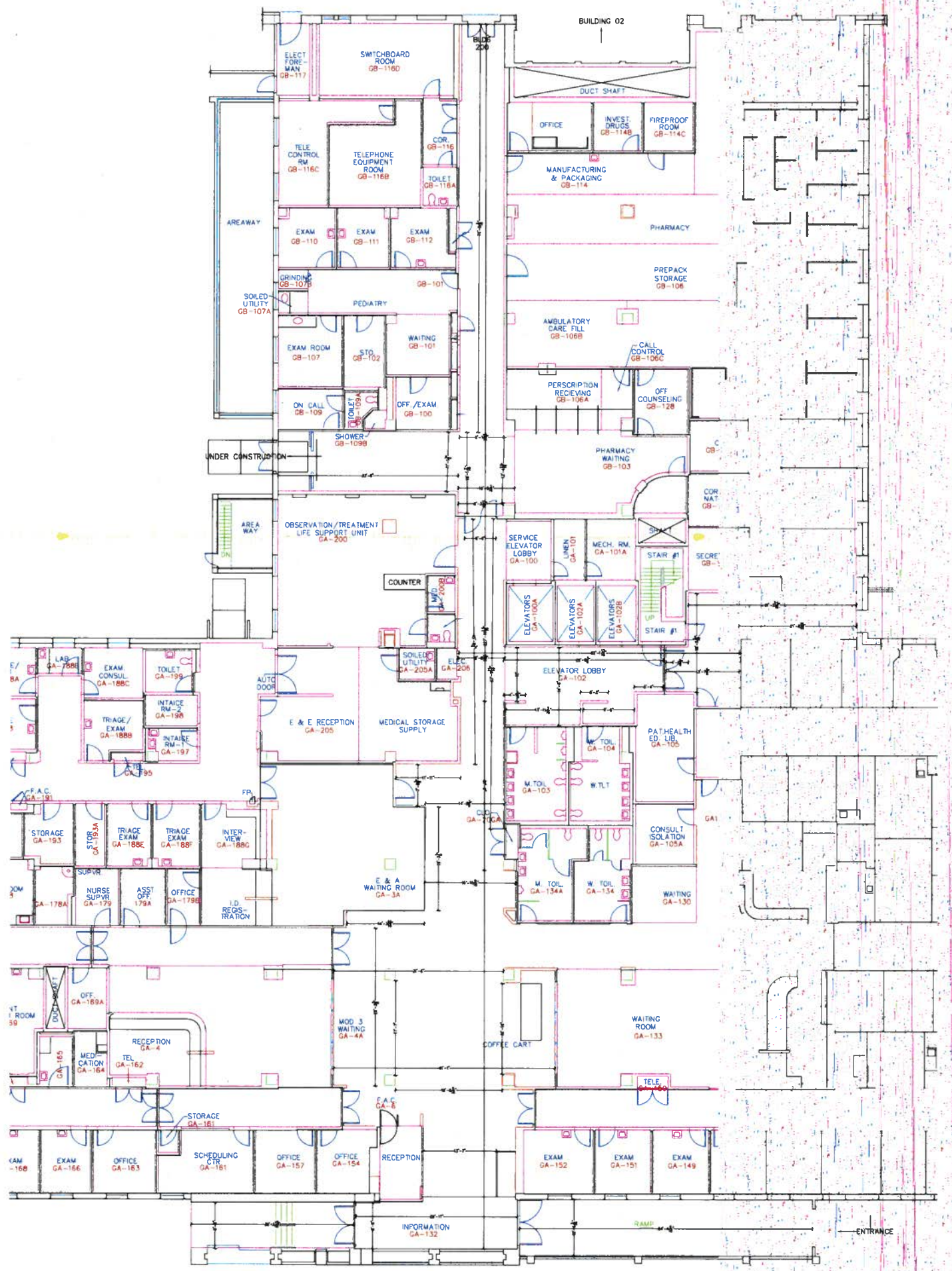

BUILDING 200

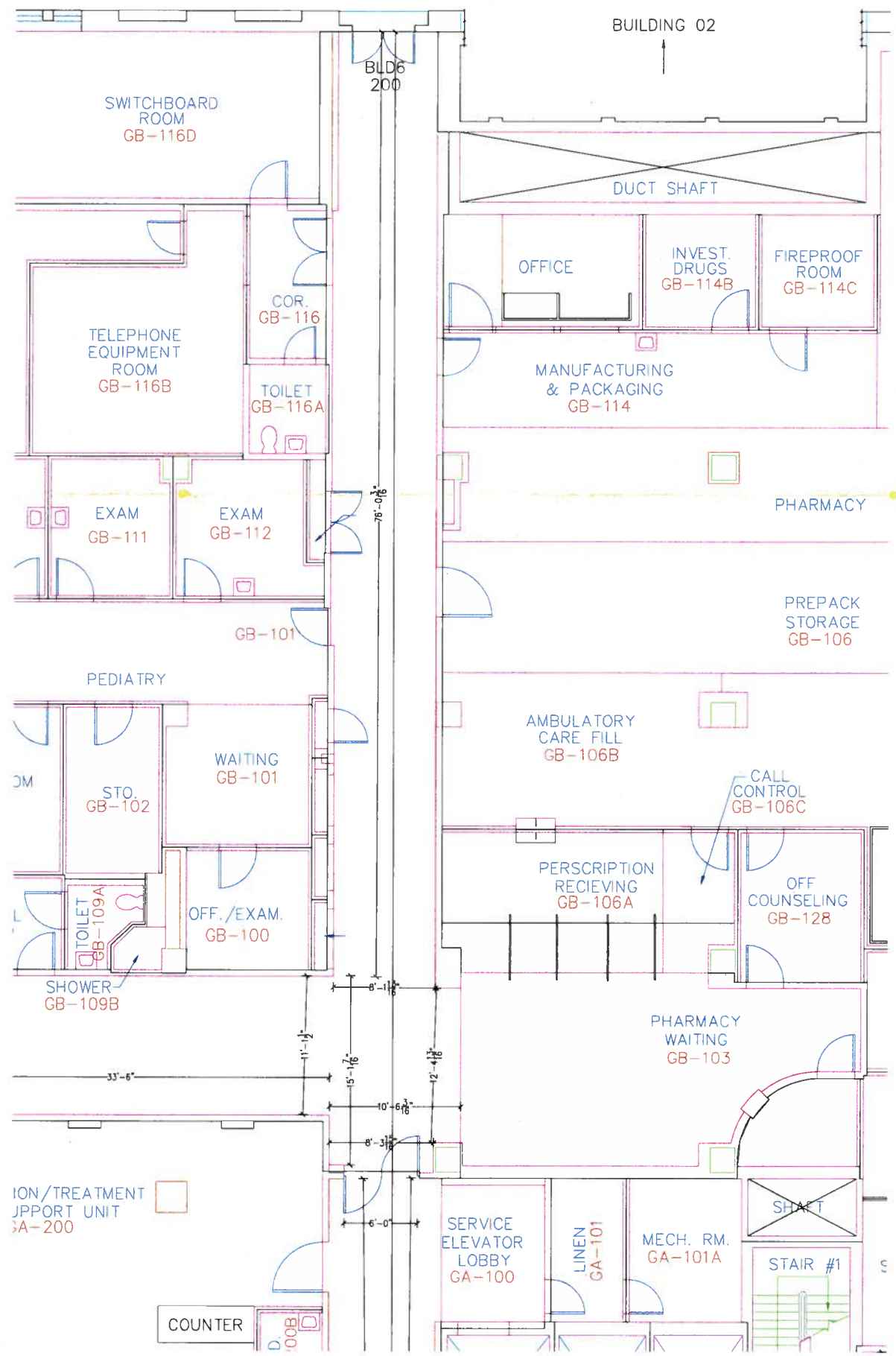

BUILDING 200 ①

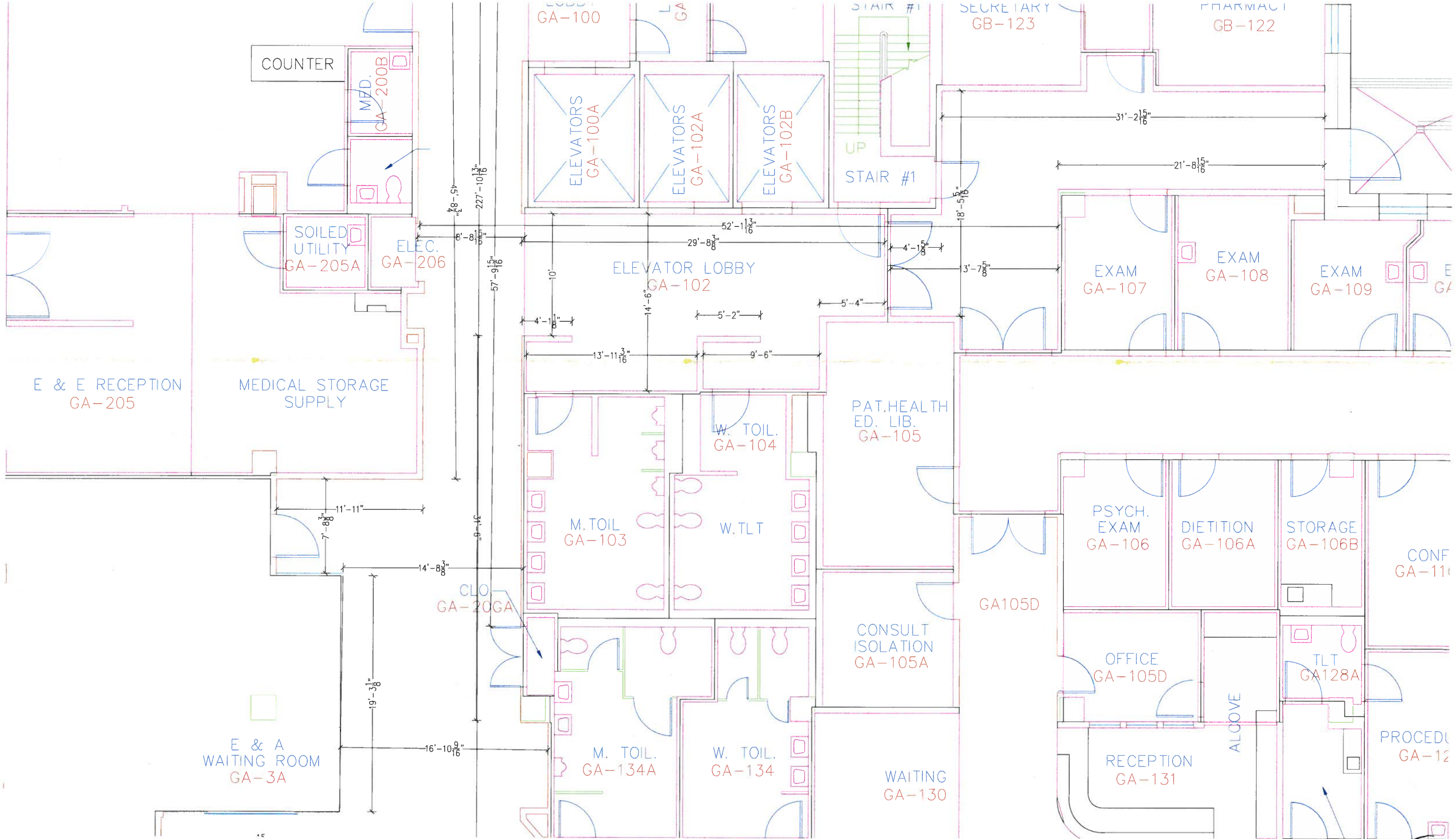

BUILDING 200 (2)

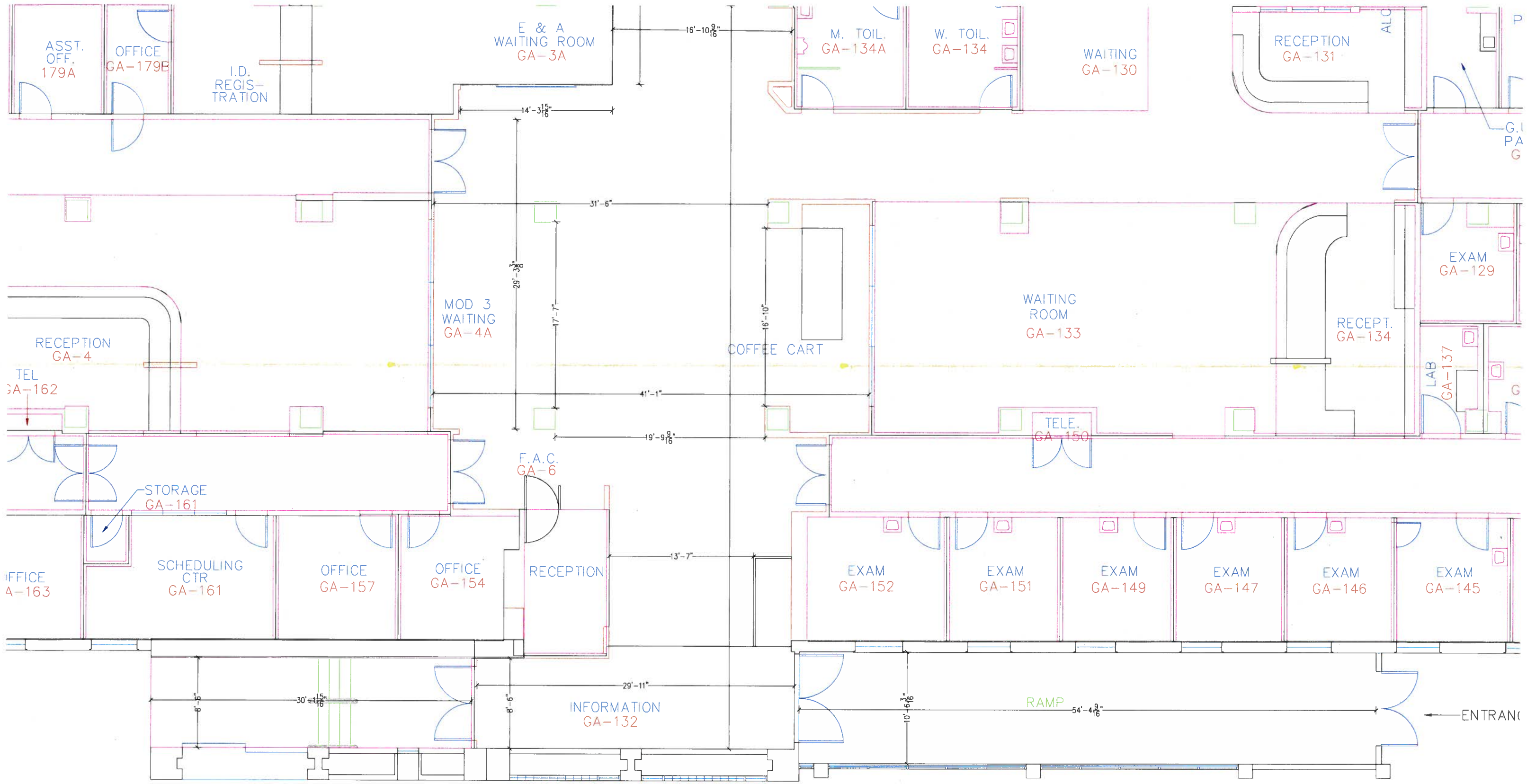

BUILDING 200 (3)

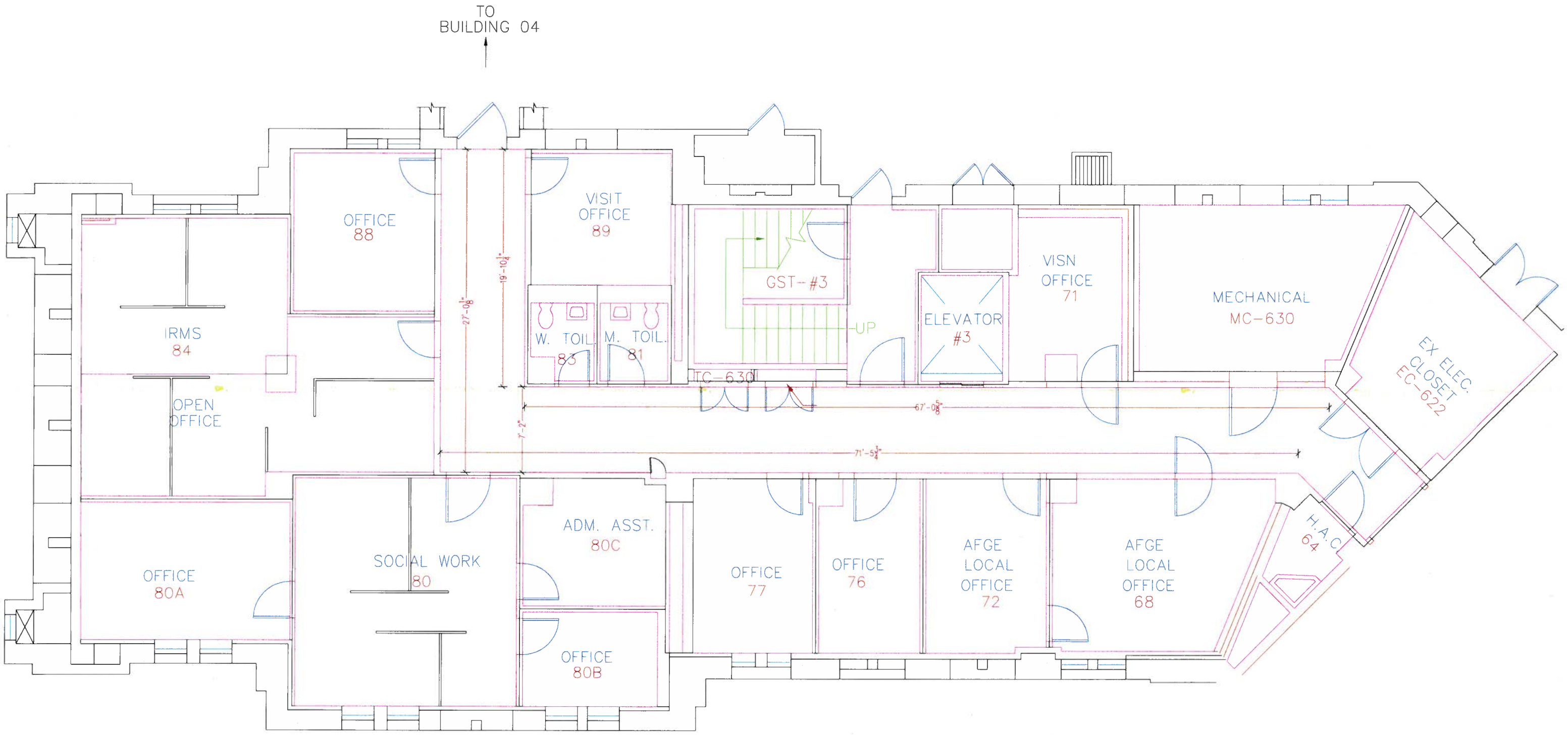
TO
BUILDING 04
OFFICE
88
VISIT
OFFICE
89
IRMS
84
OPEN
OFFICE
W. TOIL.
83
M. TOIL.
81
GST-#3
UP
TC-630
ELEVATOR
#3
VISN
OFFICE
71
MECHANICAL
MC-630
EX ELEC.
CLOSET
EC-622
H.A.C.
64
OFFICE
80A
SOCIAL WORK
80
ADM. ASST.
80C
OFFICE
80B
OFFICE
77
OFFICE
76
AFGE
LOCAL
OFFICE
72
AFGE
LOCAL
OFFICE
68
27'-0 1/8"
19'-10 1/4"
7'-2"
67'-0 5/8"
71'-5 3/4"

BUILDING 2 ①

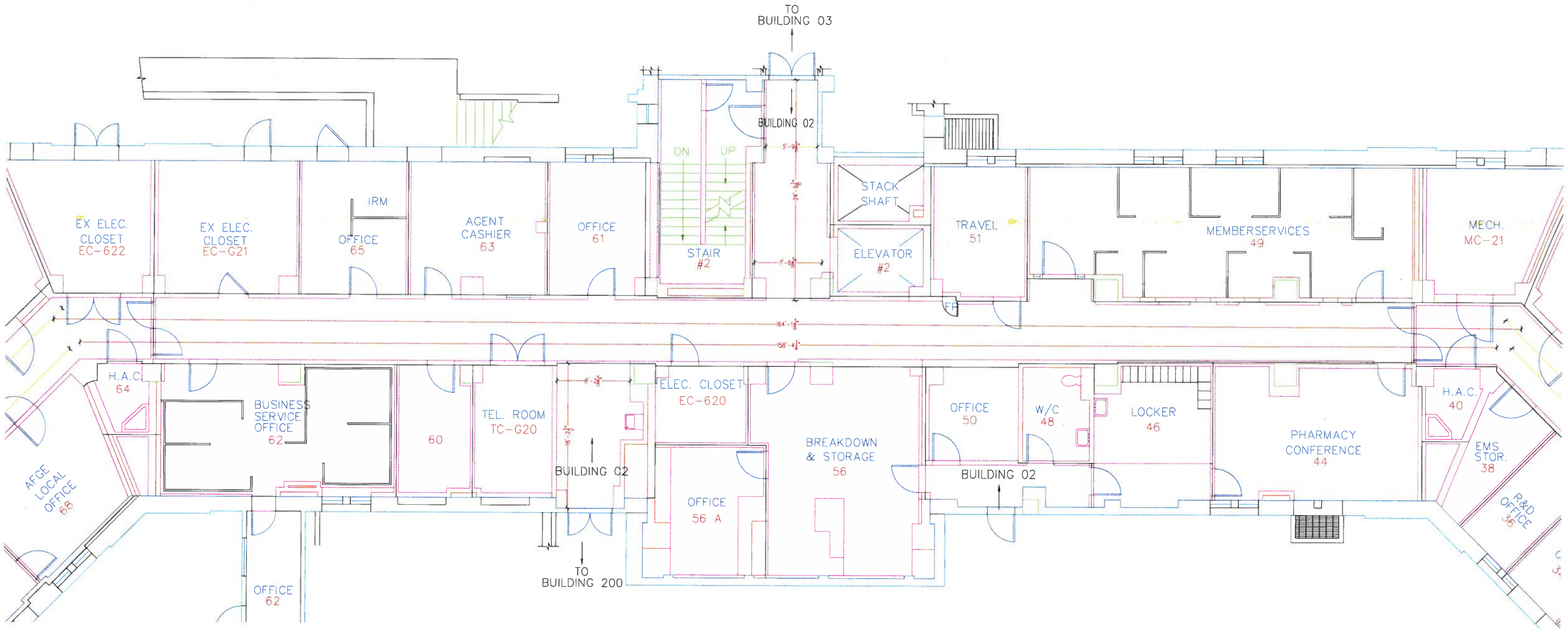
TO
BUILDING 03
BUILDING 02
DN
UP
STAIR
#2
STACK
SHAFT
ELEVATOR
#2
TRAVEL
51
MEMBERSERVICES
49
MECH.
MC-21
EX ELEC.
CLOSET
EC-622
EX ELEC.
CLOSET
EC-G21
IRM
OFFICE
65
AGENT
CASHIER
63
OFFICE
61
FE
164'-1 1/8"
158'-4 1/4"
H.A.C.
64
BUSINESS
SERVICE
OFFICE
62
60
TEL. ROOM
TC-G20
BUILDING 02
ELEC. CLOSET
EC-620
OFFICE
56 A
BREAKDOWN
& STORAGE
56
OFFICE
50
W/C
48
LOCKER
46
PHARMACY
CONFERENCE
44
H.A.C.
40
EMS
STOR.
38
R&D
OFFICE
36
AFGE
LOCAL
OFFICE
68
OFFICE
62
TO
BUILDING 200

BUILDING 2 (2)

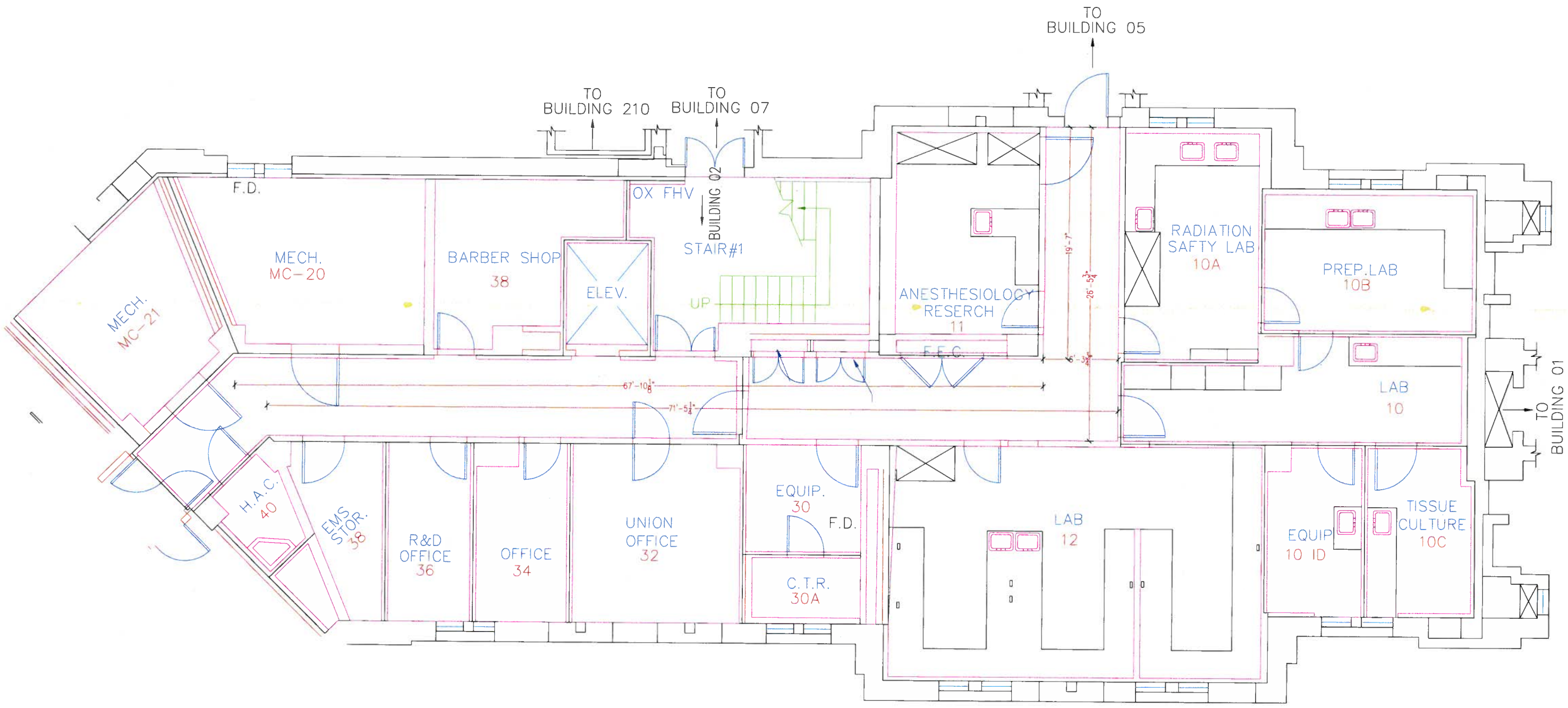
TO BUILDING 05
TO BUILDING 210
TO BUILDING 07
F.D.
OX FHV
BUILDING 02
STAIR#1
UP
ELEV.
MECH. MC-20
BARBER SHOP 38
MECH. MC-21
ANESTHESIOLOGY RESERCH 11
F.E.C.
RADIATION SAFTY LAB 10A
PREP.LAB 10B
LAB 10
TO BUILDING 01
67'-10 1/8"
71'-5 1/4"
19'-7"
26'-5 3/4"
6'-3 3/4"
H.A.C. 40
EMS STOR. 38
R&D OFFICE 36
OFFICE 34
UNION OFFICE 32
EQUIP. 30
F.D.
C.T.R. 30A
LAB 12
EQUIP 10 ID
TISSUE CULTURE 10C

BUILDING 2 (3)