

SECTION 26 05 11
REQUIREMENTS FOR ELECTRICAL INSTALLATIONS

PART 1 - GENERAL

1.1 DESCRIPTION

- A. This section applies to all sections of Division 26.
- B. Furnish and install electrical wiring, systems, equipment and accessories in accordance with the specifications and drawings. Capacities and ratings of cable, panelboards, and other items and arrangements for the specified items are shown on drawings.
- C. Wiring ampacities specified or shown on the drawings are based on copper conductors, with the conduit and raceways accordingly sized. Aluminum conductors are prohibited.

1.2 MINIMUM REQUIREMENTS

- A. References to the International Building Code (IBC), National Electrical Code (NEC), Underwriters Laboratories, Inc. (UL) and National Fire Protection Association (NFPA) are minimum installation requirement standards.
- B. Drawings and other specification sections shall govern in those instances where requirements are greater than those specified in the above standards.

1.3 TEST STANDARDS

- A. All materials and equipment shall be listed, labeled or certified by a nationally recognized testing laboratory to meet Underwriters Laboratories, Inc., standards where test standards have been established. Equipment and materials which are not covered by UL Standards will be accepted provided equipment and material is listed, labeled, certified or otherwise determined to meet safety requirements of a nationally recognized testing laboratory. Equipment of a class which no nationally recognized testing laboratory accepts, certifies, lists, labels, or determines to be safe, will be considered if inspected or tested in accordance with national industrial standards, such as NEMA, or ANSI. Evidence of compliance shall include certified test reports and definitive shop drawings.
- B. Definitions:
 - 1. Listed; Equipment, materials, or services included in a list published by an organization that is acceptable to the authority having jurisdiction and concerned with evaluation of products or services, that maintains periodic inspection of production or listed equipment or materials or periodic evaluation of services, and whose

listing states that the equipment, material, or services either meets appropriate designated standards or has been tested and found suitable for a specified purpose.

2. Labeled; Equipment or materials to which has been attached a label, symbol, or other identifying mark of an organization that is acceptable to the authority having jurisdiction and concerned with product evaluation, that maintains periodic inspection of production of labeled equipment or materials, and by whose labeling the manufacturer indicates compliance with appropriate standards or performance in a specified manner.
3. Certified; equipment or product which:
 - a. Has been tested and found by a nationally recognized testing laboratory to meet nationally recognized standards or to be safe for use in a specified manner.
 - b. Production of equipment or product is periodically inspected by a nationally recognized testing laboratory.
 - c. Bears a label, tag, or other record of certification.
4. Nationally recognized testing laboratory; laboratory which is approved, in accordance with OSHA regulations, by the Secretary of Labor.

1.4 QUALIFICATIONS (PRODUCTS AND SERVICES)

- A. Manufacturers Qualifications: The manufacturer shall regularly and presently produce, as one of the manufacturer's principal products, the equipment and material specified for this project, and shall have manufactured the item for at least three years.
- B. Product Qualification:
 1. Manufacturer's product shall have been in satisfactory operation, on three installations of similar size and type as this project, for approximately three years.
 2. The Government reserves the right to require the Contractor to submit a list of installations where the products have been in operation before approval.
- C. Service Qualifications: There shall be a permanent service organization maintained or trained by the manufacturer which will render satisfactory service to this installation within four hours of receipt of notification that service is needed. Submit name and address of service organizations.

1.5 APPLICABLE PUBLICATIONS

Applicable publications listed in all Sections of Division are the latest issue, unless otherwise noted.

1.6 MANUFACTURED PRODUCTS

- A. Materials and equipment furnished shall be of current production by manufacturers regularly engaged in the manufacture of such items, for which replacement parts shall be available.
- B. When more than one unit of the same class or type of equipment is required, such units shall be the product of a single manufacturer.
- C. Equipment Assemblies and Components:
 - 1. Components of an assembled unit need not be products of the same manufacturer.
 - 2. Manufacturers of equipment assemblies, which include components made by others, shall assume complete responsibility for the final assembled unit.
 - 3. Components shall be compatible with each other and with the total assembly for the intended service.
 - 4. Constituent parts which are similar shall be the product of a single manufacturer.
- D. Factory wiring shall be identified on the equipment being furnished and on all wiring diagrams.

1.7 EQUIPMENT REQUIREMENTS

Where variations from the contract requirements are requested in accordance with Section 01 00 00, GENERAL REQUIREMENTS and Section 01 33 23, SHOP DRAWINGS, PRODUCT DATA, AND SAMPLES, the connecting work and related components shall include, but not be limited to additions or changes to branch circuits, circuit protective devices, conduits, wire, feeders, controls, panels and installation methods.

1.8 EQUIPMENT PROTECTION

- A. Equipment and materials shall be protected during shipment and storage against physical damage, vermin, dirt, corrosive substances, fumes, moisture, cold and rain.
 - 1. Store equipment indoors in clean dry space with uniform temperature to prevent condensation. Equipment shall include but not be limited to panelboards, uninterruptible power systems, enclosures, controllers, circuit protective devices, cables, wire, light fixtures, electronic equipment, and accessories.
 - 2. During installation, equipment shall be protected against entry of foreign matter; and be vacuum-cleaned both inside and outside before testing and operating. Compressed air shall not be used to clean equipment. Remove loose packing and flammable materials from inside equipment.

3. Damaged equipment shall be, as determined by the Resident Engineer, placed in first class operating condition or be returned to the source of supply for repair or replacement.
4. Painted surfaces shall be protected with factory installed removable heavy kraft paper, sheet vinyl or equal.
5. Damaged paint on equipment and materials shall be refinished with the same quality of paint and workmanship as used by the manufacturer so repaired areas are not obvious.

1.9 WORK PERFORMANCE

- A. All electrical work must comply with the requirements of NFPA 70 (NEC), NFPA 70B, NFPA 70E, OSHA Part 1910 subpart J, OSHA Part 1910 subpart S and OSHA Part 1910 subpart K in addition to other references required by contract.
- B. Job site safety and worker safety is the responsibility of the contractor.
- C. Electrical work shall be accomplished with all affected circuits or equipment de-energized. When an electrical outage cannot be accomplished in this manner for the required work, the following requirements are mandatory:
 1. Electricians must use full protective equipment (i.e., certified and tested insulating material to cover exposed energized electrical components, certified and tested insulated tools, etc.) while working on energized systems in accordance with NFPA 70E.
 2. Electricians must wear personal protective equipment while working on energized systems in accordance with NFPA 70E.
 3. Before initiating any work, a job specific work plan must be developed by the contractor with a peer review conducted and documented by the Resident Engineer and Medical Center staff. The work plan must include procedures to be used on and near the live electrical equipment, barriers to be installed, safety equipment to be used and exit pathways.
 4. Work on energized circuits or equipment cannot begin until prior written approval is obtained from the Resident Engineer.
- D. For work on existing stations, arrange, phase and perform work to assure electrical service for other buildings at all times. Refer to Article OPERATIONS AND STORAGE AREAS under Section 01 00 00, GENERAL REQUIREMENTS.
- E. New work shall be installed and connected to existing work neatly, safely and professionally. Disturbed or damaged work shall be replaced

or repaired to its prior conditions, as required by Section 01 00 00, GENERAL REQUIREMENTS.

- F. Coordinate location of equipment and conduit with other trades to minimize interferences.

1.10 EQUIPMENT INSTALLATION AND REQUIREMENTS

- A. Equipment location shall be as close as practical to locations shown on the drawings.
- B. Working spaces shall not be less than specified in the NEC for all voltages specified.
- C. Inaccessible Equipment:
 - 1. Where the Government determines that the Contractor has installed equipment not conveniently accessible for operation and maintenance, the equipment shall be removed and reinstalled as directed at no additional cost to the Government.
 - 2. "Conveniently accessible" is defined as being capable of being reached quickly for operation, maintenance, or inspections without the use of ladders, or without climbing or crawling under or over obstacles such as, but not limited to, motors, pumps, belt guards, transformers, piping, ductwork, conduit and raceways.

1.11 EQUIPMENT IDENTIFICATION

- A. In addition to the requirements of the NEC, install an identification sign which clearly indicates information required for use and maintenance of items such as panelboards, cabinets, fused and unfused safety switches, and other significant equipment.
- B. Nameplates for Normal Power System equipment shall be laminated black phenolic resin with a white core with engraved lettering. Nameplates for Essential Electrical System (EES) equipment, as defined in the NEC, shall be laminated red phenolic resin with a white core with engraved lettering. Lettering shall be a minimum of 1/2 inch [12mm] high. Nameplates shall indicate equipment designation, rated bus amperage, voltage, number of phases, number of wires, and type of EES power branch as applicable. Secure nameplates with screws.

1.12 SUBMITTALS

- A. Submit in accordance with Section 01 33 23, SHOP DRAWINGS, PRODUCT DATA, AND SAMPLES.
- B. The Government's approval shall be obtained for all equipment and material before delivery to the job site. Delivery, storage or installation of equipment or material which has not had prior approval will not be permitted at the job site.

- C. All submittals shall include adequate descriptive literature, catalog cuts, shop drawings and other data necessary for the Government to ascertain that the proposed equipment and materials comply with specification requirements. Catalog cuts submitted for approval shall be legible and clearly identify equipment being submitted.
- D. Submittals for individual systems and equipment assemblies which consist of more than one item or component shall be made for the system or assembly as a whole. Partial submittals will not be considered for approval.
 - 1. Mark the submittals, "SUBMITTED UNDER SECTION_____".
 - 2. Submittals shall be marked to show specification reference including the section and paragraph numbers.
 - 3. Submit each section separately.
- E. The submittals shall include the following:
 - 1. Information that confirms compliance with contract requirements. Include the manufacturer's name, model or catalog numbers, catalog information, technical data sheets, shop drawings, pictures, nameplate data and test reports as required.
 - 2. Submittals are required for all equipment anchors and supports. Submittals shall include weights, dimensions, center of gravity, standard connections, manufacturer's recommendations and behavior problems (e.g., vibration, thermal expansion,) associated with equipment or piping so that the proposed installation can be properly reviewed. Include sufficient fabrication information so that appropriate mounting and securing provisions may be designed and/or attached to the equipment.
 - 3. Elementary and interconnection wiring diagrams for communication and signal systems, control systems and equipment assemblies. All terminal points and wiring shall be identified on wiring diagrams.
 - 4. Parts list which shall include those replacement parts recommended by the equipment manufacturer.
- F. Manuals: Submit in accordance with Section 01 00 00, GENERAL REQUIREMENTS.
 - 1. Maintenance and Operation Manuals: Submit as required for systems and equipment specified in the technical sections. Furnish four copies, bound in hardback binders, (manufacturer's standard binders) or an approved equivalent. Furnish one complete manual as specified in the technical section but in no case later than prior to performance of systems or equipment test, and furnish the remaining manuals prior to contract completion.

2. Inscribe the following identification on the cover: the words "MAINTENANCE AND OPERATION MANUAL," the name and location of the system, equipment, building, name of Contractor, and contract number. Include in the manual the names, addresses, and telephone numbers of each subcontractor installing the system or equipment and the local representatives for the system or equipment.
3. Provide a "Table of Contents" and assemble the manual to conform to the table of contents, with tab sheets placed before instructions covering the subject. The instructions shall be legible and easily read, with large sheets of drawings folded in.
4. The manuals shall include:
 - a. Internal and interconnecting wiring and control diagrams with data to explain detailed operation and control of the equipment.
 - b. A control sequence describing start-up, operation, and shutdown.
 - c. Description of the function of each principal item of equipment.
 - d. Installation instructions.
 - e. Safety precautions for operation and maintenance.
 - f. Diagrams and illustrations.
 - g. Periodic maintenance and testing procedures and frequencies, including replacement parts numbers and replacement frequencies.
 - h. Performance data.
 - i. Pictorial "exploded" parts list with part numbers. Emphasis shall be placed on the use of special tools and instruments. The list shall indicate sources of supply, recommended spare parts, and name of servicing organization.
 - j. List of factory approved or qualified permanent servicing organizations for equipment repair and periodic testing and maintenance, including addresses and factory certification qualifications.
- G. Approvals will be based on complete submission of manuals together with shop drawings.

1.13 SINGULAR NUMBER

Where any device or part of equipment is referred to in these specifications in the singular number (e.g., "the switch"), this reference shall be deemed to apply to as many such devices as are required to complete the installation as shown on the drawings.

1.14 ACCEPTANCE CHECKS AND TESTS

The contractor shall furnish the instruments, materials and labor for field tests.

1.15 TRAINING

- A. Training shall be provided in accordance with Article 1.25, INSTRUCTIONS, of Section 01 00 00, GENERAL REQUIREMENTS.
- B. Training shall be provided for the particular equipment or system as required in each associated specification.
- C. A training schedule shall be developed and submitted by the contractor and approved by the Resident Engineer at least 30 days prior to the planned training.

- - - E N D - - -

SECTION 26 05 21
LOW-VOLTAGE ELECTRICAL POWER CONDUCTORS AND CABLES (600 VOLTS AND BELOW)

PART 1 - GENERAL

1.1 DESCRIPTION

This section specifies the furnishing, installation, and connection of the low voltage power and lighting wiring.

1.2 RELATED WORK

- A. Section 07 84 00, FIRESTOPPING: Sealing around penetrations to maintain the integrity of fire-rated construction.
- B. Section 26 05 11, REQUIREMENTS FOR ELECTRICAL INSTALLATIONS: General electrical requirements that are common to more than one section.
- C. Section 26 05 26, GROUNDING AND BONDING FOR ELECTRICAL SYSTEMS: Requirements for personnel safety and to provide a low impedance path for possible ground fault currents.
- D. Section 26 05 33, RACEWAY AND BOXES FOR ELECTRICAL SYSTEMS: Conduits for cables and wiring.
- E. Section 26 05 41, UNDERGROUND ELECTRICAL CONSTRUCTION: Installation of low-voltage conductors and cables in manholes and ducts.

1.3 QUALITY ASSURANCE

Refer to Paragraph, QUALIFICATIONS, in Section 26 05 11, REQUIREMENTS FOR ELECTRICAL INSTALLATIONS.

1.4 FACTORY TESTS

Low voltage cables shall be thoroughly tested at the factory per NEMA WC-70 to ensure that there are no electrical defects. Factory tests shall be certified.

1.5 SUBMITTALS

In accordance with Section 26 05 11, REQUIREMENTS FOR ELECTRICAL INSTALLATIONS, submit the following:

- 1. Manufacturer's Literature and Data: Showing each cable type and rating.
- 2. Certifications: Two weeks prior to the final inspection, submit four copies of the following certifications to the Resident Engineer:
 - a. Certification by the manufacturer that the materials conform to the requirements of the drawings and specifications.
 - b. Certification by the contractor that the materials have been properly installed, connected, and tested.

1.6 APPLICABLE PUBLICATIONS

- A. Publications listed below (including amendments, addenda, revisions, supplements and errata) form a part of this specification to the extent referenced. Publications are reference in the text by designation only.
- B. American Society of Testing Material (ASTM):
 - D2301-04.....Standard Specification for Vinyl Chloride
Plastic Pressure-Sensitive Electrical Insulating
Tape
- C. National Fire Protection Association (NFPA):
 - 70-08.....National Electrical Code (NEC)
- D. National Electrical Manufacturers Association (NEMA):
 - WC 70-09.....Power Cables Rated 2000 Volts or Less for the
Distribution of Electrical Energy
- E. Underwriters Laboratories, Inc. (UL):
 - 44-05.....Thermoset-Insulated Wires and Cables
 - 83-08.....Thermoplastic-Insulated Wires and Cables
 - 467-071.....Electrical Grounding and Bonding Equipment
 - 486A-486B-03.....Wire Connectors
 - 486C-04.....Splicing Wire Connectors
 - 486D-05.....Sealed Wire Connector Systems
 - 486E-94.....Equipment Wiring Terminals for Use with Aluminum
and/or Copper Conductors

PART 2 - PRODUCTS

2.1 CONDUCTORS AND CABLES

- A. Conductors and cables shall be in accordance with NEMA WC-70 and as specified herein.
- B. Single Conductor:
 - 1. Shall be annealed copper.
 - 2. Shall be stranded for sizes No. 8 AWG and larger, solid for sizes No. 10 AWG and smaller.
 - 3. Shall be minimum size No. 12 AWG, except where smaller sizes are allowed herein.
- C. Insulation:
 - 1. XHHW-2 or THHN-THWN shall be in accordance with NEMA WC-70, UL 44, and UL 83.
- D. Color Code:
 - 1. Secondary service feeder and branch circuit conductors shall be color-coded as follows:

208/120 volt	Phase	480/277 volt
--------------	-------	--------------

Black	A	Brown
Red	B	Orange
Blue	C	Yellow
White	Neutral	Gray *
* or white with colored (other than green) tracer.		

- a. Lighting circuit "switch legs" and 3-way switch "traveling wires" shall have color coding that is unique and distinct (e.g., pink and purple) from the color coding indicated above. The unique color codes shall be solid and in accordance with the NEC. Coordinate color coding in the field with the Resident Engineer.
- b. Neutral conductors shall have a colored stripe matching associated phase conductor.
2. Use solid color insulation or solid color coating for No. 12 AWG and No. 10 AWG branch circuit phase, neutral, and ground conductors.
3. Conductors No. 8 AWG and larger shall be color-coded using the following method:
 - a. Solid color insulation.

2.2 SPLICES AND JOINTS

- A. In accordance with UL 486A, C, D, E, and NEC.
- B. Aboveground Circuits (No. 10 AWG and smaller):
 1. Connectors: Solderless, screw-on, reusable pressure cable type, rated 600 V, 220° F [105° C], with integral insulation, approved for copper and aluminum conductors.
 2. The integral insulator shall have a skirt to completely cover the stripped wires.
 3. The number, size, and combination of conductors, as listed on the manufacturer's packaging, shall be strictly followed.
- C. Aboveground Circuits (No. 8 AWG and larger):
 1. Connectors shall be indent, hex screw, or bolt clamp-type of high conductivity and corrosion-resistant material, listed for use with copper and aluminum conductors.
 2. Insulate splices and joints with materials approved for the particular use, location, voltage, and temperature. Splice and joint insulation level shall be not less than the insulation level of the conductors being joined.
 3. Plastic electrical insulating tape: Per ASTM D2304, flame-retardant, cold and weather resistant.
- D. Underground Branch Circuits and Feeders:

1. Submersible connectors in accordance with UL 486D, rated 600 V, 190° F [90° C], with integral insulation.

2.3 CONTROL WIRING

- A. Unless otherwise specified elsewhere in these specifications, control wiring shall be as specified for power and lighting wiring, except that the minimum size shall be not less than No. 14 AWG.
- B. Control wiring shall be large enough such that the voltage drop under in-rush conditions does not adversely affect operation of the controls.

2.4 WIRE LUBRICATING COMPOUND

- A. Lubricating compound shall be suitable for the wire insulation and conduit, and shall not harden or become adhesive.

PART 3 - EXECUTION

3.1 GENERAL

- A. Install in accordance with the NEC, and as specified.
- B. Install all wiring in raceway systems.
- C. Splice cables and wires only in outlet boxes, junction boxes or pull-boxes, or handholes.
- D. Wires of different systems (e.g., 120 V, 277 V) shall not be installed in the same conduit or junction box system.
- E. Install cable supports for all vertical feeders in accordance with the NEC. Provide split wedge type which firmly clamps each individual cable and tightens due to cable weight.
- F. For panel boards, cabinets, wireways, switches, and equipment assemblies, neatly form, train, and tie the cables in individual circuits.
- G. Seal cable and wire entering a building from underground between the wire and conduit where the cable exits the conduit, with a non-hardening approved compound.
- H. Wire Pulling:
 1. Provide installation equipment that will prevent the cutting or abrasion of insulation during pulling of cables. Use lubricants approved for the cable.
 2. Use nonmetallic ropes for pulling feeders.
 3. Attach pulling lines for feeders by means of either woven basket grips or pulling eyes attached directly to the conductors, as approved by the Resident Engineer.
 4. All cables in a single conduit shall be pulled simultaneously.
 5. Do not exceed manufacturer's recommended maximum pulling tensions and sidewall pressure values.

- I. No more than three single-phase branch circuits shall be installed in any one conduit.

3.2 SPLICE INSTALLATION

- A. Splices and terminations shall be mechanically and electrically secure.
- B. Tighten electrical connectors and terminals according to manufacturer's published torque values.
- C. Where the Government determines that unsatisfactory splices or terminations have been installed, remove the devices and install approved devices at no additional cost to the Government.

3.3 FEEDER IDENTIFICATION

- A. In each interior pull-box and junction box, install metal tags on all circuit cables and wires to clearly designate their circuit identification and voltage. The tags shall be the embossed brass type, 1.5 in [40 mm] in diameter and 40 mils thick. Attach tags with plastic ties.
- B. In each handhole, provide tags of the embossed brass type, showing the circuit identification and voltage. The tags shall be the embossed brass type, 1.5 in [40 mm] in diameter and 40 mils thick. Attach tags with plastic ties.

3.4 EXISTING WIRING

Unless specifically indicated on the plans, existing wiring shall not be reused for a new installation.

3.5 CONTROL AND SIGNAL WIRING INSTALLATION

- A. Unless otherwise specified in other sections, install wiring and connect to equipment/devices to perform the required functions as shown and specified.
- B. Except where otherwise required, install a separate power supply circuit for each system so that malfunctions in any system will not affect other systems.
- C. Where separate power supply circuits are not shown, connect the systems to the nearest panel boards of suitable voltages, which are intended to supply such systems and have suitable spare circuit breakers or space for installation.

3.6 CONTROL AND SIGNAL SYSTEM WIRING IDENTIFICATION

- A. Install a permanent wire marker on each wire at each termination.
- B. Identifying numbers and letters on the wire markers shall correspond to those on the wiring diagrams used for installing the systems.
- C. Wire markers shall retain their markings after cleaning.

- D. In each handhole, install embossed brass tags to identify the system served and function.

3.7 ACCEPTANCE CHECKS AND TESTS

- A. Feeders and branch circuits shall have their insulation tested after installation and before connection to utilization devices, such as fixtures, motors, or appliances. Test each conductor with respect to adjacent conductors and to ground. Existing conductors to be reused shall also be tested.
- B. Applied voltage shall be 500VDC for 300-volt rated cable, and 1000VDC for 600-volt rated cable. Apply test for one minute or until reading is constant for 15 seconds, whichever is longer. Minimum insulation resistance values shall not be less than 25 megohms for 300-volt rated cable and 100 megohms for 600-volt rated cable.
- C. Perform phase rotation test on all three-phase circuits.
- D. The contractor shall furnish the instruments, materials, and labor for all tests.

- - - E N D - - -

SECTION 26 05 26
GROUNDING AND BONDING FOR ELECTRICAL SYSTEMS

PART 1 - GENERAL

1.1 DESCRIPTION

- A. This section specifies the general grounding and bonding requirements for electrical equipment and operations to provide a low impedance path for possible ground fault currents.
- B. "Grounding electrode system" refers to all electrodes required by NEC, as well as made, supplementary, and lightning protection system grounding electrodes.
- C. The terms "connect" and "bond" are used interchangeably in this specification and have the same meaning.

1.2 RELATED WORK

- A. Section 26 05 11, REQUIREMENTS FOR ELECTRICAL INSTALLATIONS: General electrical requirements and items which are common to more than one section of Division 26.
- B. Section 26 05 21, LOW-VOLTAGE ELECTRICAL POWER CONDUCTORS AND CABLES (600 VOLTS AND BELOW): Low Voltage power and lighting wiring.
- C. Section 26 22 00, LOW-VOLTAGE TRANSFORMERS: Dry type transformers.
- D. Section 26 24 16, PANELBOARDS: Low voltage panelboards.

1.3 QUALITY ASSURANCE

Refer to Paragraph, QUALIFICATIONS, in Section 26 05 11, REQUIREMENTS FOR ELECTRICAL INSTALLATIONS.

1.4 SUBMITTALS

- A. Submit in accordance with Section 26 05 11, REQUIREMENTS FOR ELECTRICAL INSTALLATIONS.
- B. Shop Drawings:
 - 1. Clearly present enough information to determine compliance with drawings and specifications.
 - 2. Include the location of system grounding electrode connections and the routing of aboveground and underground grounding electrode conductors.
- C. Test Reports: Provide certified test reports of ground resistance.
- D. Certifications: Two weeks prior to final inspection, submit four copies of the following to the COTR:
 - 1. Certification that the materials and installation are in accordance with the drawings and specifications.

2. Certification by the contractor that the complete installation has been properly installed and tested.

1.5 APPLICABLE PUBLICATIONS

Publications listed below (including amendments, addenda, revisions, supplements, and errata) form a part of this specification to the extent referenced. Publications are referenced in the text by designation only.

- A. American Society for Testing and Materials (ASTM):
- B1-07.....Standard Specification for Hard-Drawn Copper Wire
- B8-04.....Standard Specification for Concentric-Lay-Stranded Copper Conductors, Hard, Medium-Hard, or Soft
- B. Institute of Electrical and Electronics Engineers, Inc. (IEEE):
- 81-1983.....IEEE Guide for Measuring Earth Resistivity, Ground Impedance, and Earth Surface Potentials of a Ground System
- C. National Fire Protection Association (NFPA):
- 70-08.....National Electrical Code (NEC)
- D. Underwriters Laboratories, Inc. (UL):
- 44-05Thermoset-Insulated Wires and Cables
- 83-08Thermoplastic-Insulated Wires and Cables
- 467-07Grounding and Bonding Equipment

PART 2 - PRODUCTS

2.1 GROUNDING AND BONDING CONDUCTORS

- A. Equipment grounding conductors shall be UL 44 or UL 83 insulated stranded copper, except that sizes No. 10 AWG [6 mm²] and smaller shall be solid copper. Insulation color shall be continuous green for all equipment grounding conductors, except that wire sizes No. 4 AWG [25 mm²] and larger shall be identified per NEC.
- B. Bonding conductors shall be ASTM B8 bare stranded copper, except that sizes No. 10 AWG [6 mm²] and smaller shall be ASTM B1 solid bare copper wire.
- C. Conductor sizes shall not be less than shown on the drawings, or not less than required by the NEC, whichever is greater.

2.2 GROUND RODS

- A. Steel or copper clad steel, 0.75 in [19 mm] diameter by 10 ft [30 M] long, conforming to UL 467.

- B. Quantity of rods shall be as required to obtain the specified ground resistance, as shown on the drawings.

2.3 GROUND CONNECTIONS

- A. Below Grade: Exothermic-welded type connectors.
- B. Above Grade:
 - 1. Bonding Jumpers: Compression-type connectors, using zinc-plated fasteners and external tooth lockwashers.
 - 2. Connection to Building Steel: Exothermic-welded type connectors.
 - 3. Ground Busbars: Two-hole compression type lugs, using tin-plated copper or copper alloy bolts and nuts.
 - 4. Rack and Cabinet Ground Bars: One-hole compression-type lugs, using zinc-plated or copper alloy fasteners.

2.4 EQUIPMENT RACK AND CABINET GROUND BARS

Provide solid copper ground bars designed for mounting on the framework of open or cabinet-enclosed equipment racks with minimum dimensions of 0.375 in [4 mm] thick x 0.75 in [19 mm] wide.

2.5 GROUND TERMINAL BLOCKS

At any equipment mounting location (e.g., backboards and hinged cover enclosures) where rack-type ground bars cannot be mounted, provide screw lug-type terminal blocks.

PART 3 - EXECUTION

3.1 GENERAL

- A. Ground in accordance with the NEC, as shown on drawings, and as specified herein.
- B. System Grounding:
 - 1. Secondary service neutrals: Ground at the supply side of the secondary disconnecting means and at the related transformers.
 - 2. Separately derived systems (transformers downstream from the service entrance): Ground the secondary neutral.
- C. Equipment Grounding: Metallic structures, including ductwork and building steel, enclosures, raceways, junction boxes, outlet boxes, cabinets, machine frames, and other conductive items in close proximity with electrical circuits, shall be bonded and grounded.

3.2 INACCESSIBLE GROUNDING CONNECTIONS

Make grounding connections, which are normally buried or otherwise inaccessible (except connections for which access for periodic testing is required), by exothermic weld.

3.3 SECONDARY VOLTAGE EQUIPMENT AND CIRCUITS

A. Panelboards:

1. Connect the various feeder equipment grounding conductors to the ground bus in the enclosure with suitable pressure connectors.
2. Provide ground bars, bolted to the housing, with sufficient lugs to terminate the equipment grounding conductors.
3. Connect metallic conduits that terminate without mechanical connection to the housing, by grounding bushings and grounding conductor to the equipment ground bus.

B. Transformers:

1. Separately derived systems (transformers downstream from service equipment): Ground the secondary neutral at the transformer. Provide a grounding electrode conductor from the transformer to the nearest component of the grounding electrode system.

3.4 RACEWAY

A. Conduit Systems:

1. Ground all metallic conduit systems. All metallic conduit systems shall contain an equipment grounding conductor.
2. Non-metallic conduit systems, except non-metallic feeder conduits that carry a grounded conductor from exterior transformers to interior or building-mounted service entrance equipment, shall contain an equipment grounding conductor.
3. Conduit that only contains a grounding conductor, and is provided for its mechanical protection, shall be bonded to that conductor at the entrance and exit from the conduit.
4. Metallic conduits which terminate without mechanical connection to an electrical equipment housing by means of locknut and bushings or adapters, shall be provided with grounding bushings. Connect bushings with a bare grounding conductor to the equipment ground bus.

B. Feeders and Branch Circuits: Install equipment grounding conductors with all feeders and power and lighting branch circuits.

C. Boxes, Cabinets, Enclosures, and Panelboards:

1. Bond the equipment grounding conductor to each pullbox, junction box, outlet box, device box, cabinets, and other enclosures through which the conductor passes (except for special grounding systems for intensive care units and other critical units shown).

2. Provide lugs in each box and enclosure for equipment grounding conductor termination.

D. Wireway Systems:

1. Bond the metallic structures of wireway to provide 100% electrical continuity throughout the wireway system, by connecting a No. 6 AWG [16 mm²] bonding jumper at all intermediate metallic enclosures and across all section junctions.
2. Install insulated No. 6 AWG [16 mm²] bonding jumpers between the wireway system, bonded as required above, and the closest building ground at each end and approximately every 50 ft [16 M].
3. Use insulated No. 6 AWG [16 mm²] bonding jumpers to ground or bond metallic wireway at each end for all intermediate metallic enclosures and across all section junctions.

E. Receptacles shall not be grounded through their mounting screws. Ground receptacles with a jumper from the receptacle green ground terminal to the device box ground screw and a jumper to the branch circuit equipment grounding conductor.

F. Ground lighting fixtures to the equipment grounding conductor of the wiring system when the green ground is provided; otherwise, ground the fixtures through the conduit systems. Fixtures connected with flexible conduit shall have a green ground wire included with the power wires from the fixture through the flexible conduit to the first outlet box.

G. Fixed electrical appliances and equipment shall be provided with a ground lug for termination of the equipment grounding conductor.

H. Raised Floors: Provide bonding of all raised floor components.

3.5 CORROSION INHIBITORS

When making ground and ground bonding connections, apply a corrosion inhibitor to all contact surfaces. Use corrosion inhibitor appropriate for protecting a connection between the metals used.

3.6 CONDUCTIVE PIPING

A. Bond all conductive piping systems, interior and exterior, to the grounding electrode system. Bonding connections shall be made as close as practical to the equipment ground bus.

3.7 EXTERIOR CAMERA POLES

Provide 20 ft [6.1 M] of No. 4 bare copper coiled at bottom of pole base excavation prior to pour, plus additional unspliced length in and above foundation as required to reach pole ground stud.

3.8 GROUND RESISTANCE

- A. Grounding system resistance to ground shall not exceed 5 ohms. Make any modifications or additions to the grounding electrode system necessary for compliance without additional cost to the Government. Final tests shall ensure that this requirement is met.
- B. Resistance of the grounding electrode system shall be measured using a four-terminal fall-of-potential method as defined in IEEE 81. Ground resistance measurements shall be made before the electrical distribution system is energized and shall be made in normally dry conditions not fewer than 48 hours after the last rainfall. Resistance measurements of separate grounding electrode systems shall be made before the systems are bonded together below grade. The combined resistance of separate systems may be used to meet the required resistance, but the specified number of electrodes must still be provided.
- C. Below-grade connections shall be visually inspected by the Resident Engineer prior to backfilling. The contractor shall notify the Resident Engineer 24 hours before the connections are ready for inspection.

3.9 GROUND ROD INSTALLATION

- A. For outdoor installations, drive each rod vertically in the earth, until top of rod is 24 in [609 mm] below final grade.
- B. For indoor installations, leave 4 in [100 mm] of rod exposed.
- C. Where permanently concealed ground connections are required, make the connections by the exothermic process, to form solid metal joints. Make accessible ground connections with mechanical pressure-type ground connectors.
- D. Where rock prevents the driving of vertical ground rods, install angled ground rods or grounding electrodes in horizontal trenches to achieve the specified resistance.

- - - E N D - - -

SECTION 26 05 33
RACEWAY AND BOXES FOR ELECTRICAL SYSTEMS

PART 1 - GENERAL

1.1 DESCRIPTION

- A. This section specifies the furnishing, installation, and connection of conduit, fittings, and boxes, to form complete, coordinated, grounded raceway systems. Raceways are required for all wiring unless shown or specified otherwise.
- B. Definitions: The term conduit, as used in this specification, shall mean any or all of the raceway types specified.

1.2 RELATED WORK

- A. Section 07 84 00, FIRESTOPPING: Sealing around penetrations to maintain the integrity of fire rated construction.
- B. Section 07 92 00, JOINT SEALANTS: Sealing around conduit penetrations through the building envelope to prevent moisture migration into the building.
- C. Section 09 91 00, PAINTING: Identification and painting of conduit and other devices.
- D. Section 26 05 11, REQUIREMENTS FOR ELECTRICAL INSTALLATIONS: General electrical requirements and items that are common to more than one section of Division 26.
- E. Section 26 05 26, GROUNDING AND BONDING FOR ELECTRICAL SYSTEMS: Requirements for personnel safety and to provide a low impedance path for possible ground fault currents.
- F. Section 26 05 41, UNDERGROUND ELECTRICAL CONSTRUCTION: Underground conduits.

1.3 QUALITY ASSURANCE

Refer to Paragraph, QUALIFICATIONS, in Section 26 05 11, REQUIREMENTS FOR ELECTRICAL INSTALLATIONS.

1.4 SUBMITTALS

In accordance with Section 26 05 11, REQUIREMENTS FOR ELECTRICAL INSTALLATIONS, submit the following:

- A. Manufacturer's Literature and Data: Showing each cable type and rating. The specific item proposed and its area of application shall be identified on the catalog cuts.
- B. Shop Drawings:
 - 1. Size and location of main feeders.
 - 2. Size and location of panels and pull-boxes.
 - 3. Layout of required conduit penetrations through structural elements.

C. Certifications:

1. Two weeks prior to the final inspection, submit four copies of the following certifications to the Resident Engineer:
 - a. Certification by the manufacturer that the material conforms to the requirements of the drawings and specifications.
 - b. Certification by the contractor that the material has been properly installed.

1.5 APPLICABLE PUBLICATIONS

- A. Publications listed below (including amendments, addenda, revisions, supplements, and errata) form a part of this specification to the extent referenced. Publications are referenced in the text by designation only.
- B. American National Standards Institute (ANSI):
 - C80.1-05.....Electrical Rigid Steel Conduit
 - C80.3-05.....Steel Electrical Metal Tubing
 - C80.6-05.....Electrical Intermediate Metal Conduit
- C. National Fire Protection Association (NFPA):
 - 70-08.....National Electrical Code (NEC)
- D. Underwriters Laboratories, Inc. (UL):
 - 1-05.....Flexible Metal Conduit
 - 5-04.....Surface Metal Raceway and Fittings
 - 6-07.....Electrical Rigid Metal Conduit - Steel
 - 50-95.....Enclosures for Electrical Equipment
 - 360-093.....Liquid-Tight Flexible Steel Conduit
 - 467-07.....Grounding and Bonding Equipment
 - 514A-04.....Metallic Outlet Boxes
 - 514B-04.....Conduit, Tubing, and Cable Fittings
 - 514C-96.....Nonmetallic Outlet Boxes, Flush-Device Boxes and
Covers
 - 651-05.....Schedule 40 and 80 Rigid PVC Conduit and
Fittings
 - 651A-00.....Type EB and A Rigid PVC Conduit and HDPE Conduit
 - 797-07.....Electrical Metallic Tubing
 - 1242-06.....Electrical Intermediate Metal Conduit - Steel
- E. National Electrical Manufacturers Association (NEMA):
 - TC-3-04.....PVC Fittings for Use with Rigid PVC Conduit and
Tubing
 - FB1-07.....Fittings, Cast Metal Boxes and Conduit Bodies
for Conduit, Electrical Metallic Tubing and
Cable

PART 2 - PRODUCTS**2.1 MATERIAL**

- A. Conduit Size: In accordance with the NEC, but not less than 0.5 in [13 mm] unless otherwise shown. Where permitted by the NEC, 0.5 in [13 mm] flexible conduit may be used for tap connections to recessed lighting fixtures.
- B. Conduit:
 - 1. Rigid steel: Shall conform to UL 6 and ANSI C80.1.
 - 2. Rigid intermediate steel conduit (IMC): Shall conform to UL 1242 and ANSI C80.6.
 - 3. Electrical metallic tubing (EMT): Shall conform to UL 797 and ANSI C80.3. Maximum size not to exceed 4 in [105 mm] and shall be permitted only with cable rated 600 V or less.
 - 4. Flexible galvanized steel conduit: Shall conform to UL 1.
 - 5. Liquid-tight flexible metal conduit: Shall conform to UL 360.
 - 6. Direct burial plastic conduit: Shall conform to UL 651 and UL 651A, heavy wall PVC or high density polyethylene (PE).
 - 7. Surface metal raceway: Shall conform to UL 5.
- C. Conduit Fittings:
 - 1. Rigid steel and IMC conduit fittings:
 - a. Fittings shall meet the requirements of UL 514B and NEMA FB1.
 - b. Standard threaded couplings, locknuts, bushings, conduit bodies, and elbows: Only steel or malleable iron materials are acceptable. Integral retractable type IMC couplings are also acceptable.
 - c. Locknuts: Bonding type with sharp edges for digging into the metal wall of an enclosure.
 - d. Bushings: Metallic insulating type, consisting of an insulating insert, molded or locked into the metallic body of the fitting. Bushings made entirely of metal or nonmetallic material are not permitted.
 - e. Erickson (union-type) and set screw type couplings: Approved for use in concrete are permitted for use to complete a conduit run where conduit is installed in concrete. Use set screws of case-hardened steel with hex head and cup point to firmly seat in conduit wall for positive ground. Tightening of set screws with pliers is prohibited.
 - f. Sealing fittings: Threaded cast iron type. Use continuous drain-type sealing fittings to prevent passage of water vapor. In concealed work, install fittings in flush steel boxes with blank

cover plates having the same finishes as that of other electrical plates in the room.

2. Electrical metallic tubing fittings:

- a. Fittings and conduit bodies shall meet the requirements of UL 514B, ANSI C80.3, and NEMA FB1.
- b. Only steel or malleable iron materials are acceptable.
- c. Compression couplings and connectors: Concrete-tight and rain-tight, with connectors having insulated throats.
- d. Indent-type connectors or couplings are prohibited.
- e. Die-cast or pressure-cast zinc-alloy fittings or fittings made of "pot metal" are prohibited.

4. Flexible steel conduit fittings:

- a. Conform to UL 514B. Only steel or malleable iron materials are acceptable.
- b. Clamp-type, with insulated throat.

5. Liquid-tight flexible metal conduit fittings:

- a. Fittings shall meet the requirements of UL 514B and NEMA FB1.
- b. Only steel or malleable iron materials are acceptable.
- c. Fittings must incorporate a threaded grounding cone, a steel or plastic compression ring, and a gland for tightening. Connectors shall have insulated throats.

6. Direct burial plastic conduit fittings:

Fittings shall meet the requirements of UL 514C and NEMA TC3.

7. Surface metal raceway fittings: As recommended by the raceway manufacturer. Include couplings, offsets, elbows, expansion joints, adapters, hold-down straps, end caps, conduit entry fittings, accessories, and other fittings as required for complete system.

8. Expansion and deflection couplings:

- a. Conform to UL 467 and UL 514B.
- b. Accommodate a 0.75 in [19 mm] deflection, expansion, or contraction in any direction, and allow 30 degree angular deflections.
- c. Include internal flexible metal braid, sized to guarantee conduit ground continuity and a low-impedance path for fault currents, in accordance with UL 467 and the NEC tables for equipment grounding conductors.
- d. Jacket: Flexible, corrosion-resistant, watertight, moisture and heat-resistant molded rubber material with stainless steel jacket clamps.

D. Conduit Supports:

1. Parts and hardware: Zinc-coat or provide equivalent corrosion protection.
 2. Individual Conduit Hangers: Designed for the purpose, having a pre-assembled closure bolt and nut, and provisions for receiving a hanger rod.
 3. Multiple conduit (trapeze) hangers: Not less than 1.5 x 1.5 in [38 mm x 38 mm], 12-gauge steel, cold-formed, lipped channels; with not less than 0.375 in [9 mm] diameter steel hanger rods.
 4. Solid Masonry and Concrete Anchors: Self-drilling expansion shields, or machine bolt expansion.
- E. Outlet, Junction, and Pull Boxes:
1. UL-50 and UL-514A.
 2. Cast metal where required by the NEC or shown, and equipped with rustproof boxes.
 3. Sheet metal boxes: Galvanized steel, except where otherwise shown.
 4. Flush-mounted wall or ceiling boxes shall be installed with raised covers so that the front face of raised cover is flush with the wall. Surface-mounted wall or ceiling boxes shall be installed with surface-style flat or raised covers.
- F. Wireways: Equip with hinged covers, except where removable covers are shown. Include couplings, offsets, elbows, expansion joints, adapters, hold-down straps, end caps, and other fittings to match and mate with wireways as required for a complete system.

PART 3 - EXECUTION

3.1 PENETRATIONS

- A. Cutting or Holes:
1. Cut holes in advance where they should be placed in the structural elements, such as ribs or beams. Obtain the approval of the Resident Engineer prior to drilling through structural elements.
 2. Cut holes through concrete and masonry in new and existing structures with a diamond core drill or concrete saw. Pneumatic hammers, impact electric, hand, or manual hammer-type drills are not allowed, except where permitted by the Resident Engineer as required by limited working space.
- B. Firestop: Where conduits, wireways, and other electrical raceways pass through fire partitions, fire walls, smoke partitions, or floors, install a fire stop that provides an effective barrier against the spread of fire, smoke and gases as specified in Section 07 84 00, FIRESTOPPING.

- C. Waterproofing: Exterior wall, and roof conduit penetrations, completely seal clearances around the conduit and make watertight, as specified in Section 07 92 00, JOINT SEALANTS.

3.2 INSTALLATION, GENERAL

- A. In accordance with UL, NEC, as shown, and as specified herein.
- B. Essential (Emergency) raceway systems shall be entirely independent of other raceway systems, except where shown on drawings.
- C. Install conduit as follows:
 - 1. In complete mechanically and electrically continuous runs before pulling in cables or wires.
 - 2. Unless otherwise indicated on the drawings or specified herein, installation of all conduits shall be concealed within finished walls, floors, and ceilings.
 - 3. Flattened, dented, or deformed conduit is not permitted. Remove and replace the damaged conduits with new undamaged material.
 - 4. Assure conduit installation does not encroach into the ceiling height head room, walkways, or doorways.
 - 5. Cut square, ream, remove burrs, and draw up tight.
 - 6. Independently support conduit at 8 ft [2.4 M] on centers. Do not use other supports, i.e., suspended ceilings, suspended ceiling supporting members, lighting fixtures, conduits, mechanical piping, or mechanical ducts.
 - 7. Support within 12 in [300 mm] of changes of direction, and within 12 in [300 mm] of each enclosure to which connected.
 - 8. Close ends of empty conduit with plugs or caps at the rough-in stage until wires are pulled in, to prevent entry of debris.
 - 9. Secure conduits to cabinets, junction boxes, pull-boxes, and outlet boxes with bonding type locknuts. For rigid and IMC conduit installations, provide a locknut on the inside of the enclosure, made up wrench tight. Do not make conduit connections to junction box covers.
 - 10. Conduit bodies shall only be used for changes in direction, and shall not contain splices.
- D. Conduit Bends:
 - 1. Make bends with standard conduit bending machines.
 - 2. Conduit hickey may be used for slight offsets and for straightening stubbed out conduits.
 - 3. Bending of conduits with a pipe tee or vise is prohibited.
- E. Layout and Homeruns:

1. Install conduit with wiring, including homeruns, as shown on drawings.
2. Deviations: Make only where necessary to avoid interferences and only after drawings showing the proposed deviations have been submitted approved by the Resident Engineer.

3.3 CONCEALED WORK INSTALLATION

A. In Concrete:

1. Conduit: Rigid steel, or IMC.
2. Align and run conduit in direct lines.
3. Conduit shall not be installed through concrete beams.
4. Make couplings and connections watertight. Use thread compounds that are UL approved conductive type to ensure low resistance ground continuity through the conduits. Tightening setscrews with pliers is prohibited.

B. Above Furred or Suspended Ceilings and in Walls:

1. Conduit for conductors 600 V and below: Rigid steel, IMC, or EMT. Mixing different types of conduits indiscriminately in the same system is prohibited.
3. Align and run conduit parallel or perpendicular to the building lines.
4. Connect recessed lighting fixtures to conduit runs with maximum 6 ft [1.8 M] of flexible metal conduit extending from a junction box to the fixture.

3.4 EXPOSED WORK INSTALLATION

- A. Unless otherwise indicated on the drawings, exposed conduit is only permitted in mechanical and electrical rooms.
- B. Conduit for Conductors 600 V and Below: Rigid steel, IMC, or EMT. Mixing different types of conduits indiscriminately in the system is prohibited.
- C. Align and run conduit parallel or perpendicular to the building lines.
- D. Install horizontal runs close to the ceiling or beams and secure with conduit straps.
- E. Support horizontal or vertical runs at not over 8 ft [2.4 M] intervals.
- F. Surface metal raceways: Use only where shown.
- G. Painting:
 1. Paint exposed conduit as specified in Section 09 91 00, PAINTING.

3.5 DIRECT BURIAL INSTALLATION

Refer to Section 26 05 41, UNDERGROUND ELECTRICAL CONSTRUCTION.

3.6 WET OR DAMP LOCATIONS

- A. Unless otherwise shown, use conduits of rigid steel or IMC.

- B. Provide sealing fittings to prevent passage of water vapor where conduits pass from warm to cold locations, i.e., refrigerated spaces, constant-temperature rooms, air-conditioned spaces, building exterior walls, roofs, or similar spaces.
- C. Unless otherwise shown, use rigid steel or IMC conduit within 5 ft [1.5 M] of the exterior and below concrete building slabs in contact with soil, gravel, or vapor barriers. Conduit shall be half-lapped with 10 mil PVC tape before installation. After installation, completely recoat or retape any damaged areas of coating.

3.7 MOTORS AND VIBRATING EQUIPMENT

- A. Use flexible metal conduit for connections to motors and other electrical equipment subject to movement, vibration, misalignment, cramped quarters, or noise transmission.
- B. Use liquid-tight flexible metal conduit for installation in exterior locations, moisture or humidity laden atmosphere, corrosive atmosphere, water or spray wash-down operations, inside airstream of HVAC units, and locations subject to seepage or dripping of oil, grease, or water. Provide a green equipment grounding conductor with flexible metal conduit.

3.8 EXPANSION JOINTS

- A. Conduits 3 in [75 mm] and larger that are secured to the building structure on opposite sides of a building expansion joint require expansion and deflection couplings. Install the couplings in accordance with the manufacturer's recommendations.
- B. Provide conduits smaller than 3 in [75 mm] with junction boxes on both sides of the expansion joint. Connect conduits to junction boxes with sufficient slack of flexible conduit to produce 5 in [125 mm] vertical drop midway between the ends. Flexible conduit shall have a bonding jumper installed. In lieu of this flexible conduit, expansion and deflection couplings as specified above for conduits 15 in [375 mm] and larger are acceptable.
- C. Install expansion and deflection couplings where shown.

3.9 CONDUIT SUPPORTS, INSTALLATION

- A. Safe working load shall not exceed one-quarter of proof test load of fastening devices.
- B. Use pipe straps or individual conduit hangers for supporting individual conduits.
- C. Support multiple conduit runs with trapeze hangers. Use trapeze hangers that are designed to support a load equal to or greater than the sum of

the weights of the conduits, wires, hanger itself, and 200 lbs [90 kg]. Attach each conduit with U-bolts or other approved fasteners.

D. Support conduit independently of junction boxes, pull-boxes, fixtures, suspended ceiling T-bars, angle supports, and similar items.

E. Fasteners and Supports in Solid Masonry and Concrete:

1. Existing Construction:

a. Steel expansion anchors not less than 0.25 in [6 mm] bolt size and not less than 1.125 in [28 mm] embedment.

b. Power set fasteners not less than 0.25 in [6 mm] diameter with depth of penetration not less than 3 in [75 mm].

c. Use vibration and shock-resistant anchors and fasteners for attaching to concrete ceilings.

E. Hollow Masonry: Toggle bolts.

F. Bolts supported only by plaster or gypsum wallboard are not acceptable.

G. Metal Structures: Use machine screw fasteners or other devices specifically designed and approved for the application.

H. Attachment by wood plugs, rawl plug, plastic, lead or soft metal anchors, or wood blocking and bolts supported only by plaster is prohibited.

I. Chain, wire, or perforated strap shall not be used to support or fasten conduit.

J. Spring steel type supports or fasteners are prohibited for all uses except horizontal and vertical supports/fasteners within walls.

K. Vertical Supports: Vertical conduit runs shall have riser clamps and supports in accordance with the NEC and as shown. Provide supports for cable and wire with fittings that include internal wedges and retaining collars.

3.10 BOX INSTALLATION

A. Boxes for Concealed Conduits:

1. Flush-mounted.

2. Provide raised covers for boxes to suit the wall or ceiling, construction, and finish.

B. In addition to boxes shown, install additional boxes where needed to prevent damage to cables and wires during pulling-in operations.

C. Remove only knockouts as required and plug unused openings. Use threaded plugs for cast metal boxes and snap-in metal covers for sheet metal boxes.

D. Outlet boxes mounted back-to-back in the same wall are prohibited. A minimum 24 in [600 mm] center-to-center lateral spacing shall be maintained between boxes.

- E. Minimum size of outlet boxes for ground fault interrupter (GFI) receptacles is 4 in [100 mm] square x 2.125 in [55 mm] deep, with device covers for the wall material and thickness involved.
- F. Stencil or install phenolic nameplates on covers of the boxes identified on riser diagrams; for example "SIG-FA JB No. 1."
- G. On all branch circuit junction box covers, identify the circuits with black marker.

- - - E N D - - -

SECTION 26 05 41
UNDERGROUND ELECTRICAL CONSTRUCTION

PART 1 - GENERAL

1.1 DESCRIPTION

- A. This section specifies the furnishing, installation, and connection of precast manholes and pullboxes with ducts to form a complete underground raceway system.
- B. "Duct" and "conduit," and "rigid metal conduit" and "rigid steel conduit" are used interchangeably in this specification.

1.2 RELATED WORK

- A. Section 03 30 53, CAST-IN-PLACE CONCRETE (SHORT-FORM).
- B. Section 07 92 00, JOINT SEALANTS: Sealing of conduit penetrations.
- C. Section 26 05 11, REQUIREMENTS FOR ELECTRICAL INSTALLATIONS: General electrical requirements and items that are common to more than one section of Division 26.
- D. Section 26 05 26, GROUNDING AND BONDING FOR ELECTRICAL SYSTEMS: Requirements for personnel safety and to provide a low impedance path for possible ground fault currents.
- E. Section 26 05 33, RACEWAY AND BOXES FOR ELECTRICAL SYSTEMS: Conduits, fittings and boxes for raceway systems.
- F. Section 31 20 00, EARTH MOVING Section 31 20 11, EARTH MOVING (SHORT FORM): Trenching, backfill and compaction.

1.3 QUALITY ASSURANCE

- A. Refer to Paragraph, QUALIFICATIONS, in Section 26 05 11, REQUIREMENTS FOR ELECTRICAL INSTALLATIONS.
- B. Coordinate layout and installation of ducts, manholes, pullboxes, and pull-boxes with final arrangement of other utilities, site grading, and surface features, as determined in the field.

1.4 SUBMITTALS

- A. Submit in accordance with Section 26 05 11, REQUIREMENTS FOR ELECTRICAL INSTALLATIONS.
- B. Shop Drawings:
 - 1. Clearly present sufficient information to determine compliance with drawings and specifications.
 - 2. Include manholes, pullboxes, duct materials, and hardware. Submit plan and elevation drawings, showing openings, pulling irons, cable supports, cover, ladder, sump, and other accessories and details.

3. Proposed deviations from details on the drawings shall be clearly marked on the submittals. If it is necessary to locate manholes or pullboxes at locations other than shown on the drawings, show the proposed locations accurately on scaled site drawings, and submit four copies to the Resident Engineer for approval prior to construction.

C. Certifications: Two weeks prior to the final inspection, submit four copies of the following certifications to the Resident Engineer:

1. Certification by the manufacturer that the materials conform to the requirements of the drawings and specifications.
2. Certification by the contractor that the materials have been properly installed, connected, and tested.

1.5 APPLICABLE PUBLICATIONS

A. Publications listed below (including amendments, addenda, revisions, supplements, and errata) form a part of this specification to the extent referenced. Publications are referenced in the text by designation only.

B. American National Standards Institute (ANSI):

77-07.....Underground Enclosure Integrity

D. American Society for Testing and Materials (ASTM):

C478-09.....Standard Specification for Precast Reinforced
Concrete Manhole Sections

C858-09.....Underground Precast Concrete Utility Structures

E. Institute of Electrical and Electronic Engineers (IEEE):

C2-07National Electrical Safety Code

F. National Electrical Manufacturers Association (NEMA):

TC 2-03.....Electrical Polyvinyl Chloride (PVC) Tubing And
Conduit

TC 3-2004.....PVC Fittings for Use With Rigid PVC Conduit And
Tubing

TC 6 & 8 2003.....PVC Plastic Utilities Duct For Underground
Installations

TC 9-2004.....Fittings For PVC Plastic Utilities Duct For
Underground Installation

G. National Fire Protection Association (NFPA):

70-08.....National Electrical Code (NEC)

H. Underwriters Laboratories, Inc. (UL):

6-07.....Electrical Rigid Metal Conduit-Steel

467-07.....	Grounding and Bonding Equipment
651-05.....	Schedule 40 and 80 Rigid PVC Conduit and Fittings
651A-00.....	Type EB and A Rigid PVC Conduit and HDPE Conduit
651B-07.....	Continuous Length HDPE Conduit

1.6 STORAGE

Lift and support pre-cast concrete structures only at designated lifting or supporting points.

PART 2 - PRODUCTS

2.1 PRE-CAST CONCRETE MANHOLES AND HARDWARE

- A. Structure: Factory-fabricated, reinforced-concrete, monolithically-poured walls and bottom. Frame and cover shall form top of manhole. Comply with ASTM C 478 and C 858.
- B. Cable Supports:
 - 1. Cable stanchions shall be hot-rolled, heavy duty, hot-dipped galvanized "T" section steel, 2.25 in [56 mm] x 0.25 in [6 mm] in size, and punched with 14 holes on 1.5 in [38 mm] centers for attaching cable arms.
 - 2. Cable arms shall be 0.1875 in [5 mm] gauge, hot-rolled, hot-dipped galvanized sheet steel, pressed to channel shape. Arms shall be approximately 2.5 in [63 mm] wide x 14 in [350 mm] long.
 - 3. Insulators for cable supports shall be high-glazed, wet process porcelain, and shall completely encircle the cable.
 - 4. Equip each cable stanchion with two spare cable arms and six spare insulators for future use.
- C. Ladder: Aluminum with 16 in [400 mm] rung spacing. Provide securely-mounted ladder for every manhole over 4 ft [1.2 M] deep.
- D. Ground Rod Sleeve: Provide a 3 in [75 mm] PVC sleeve in manhole floors so that a driven ground rod may be installed.
- E. Sump: Provide 12 in x 12 in [305 mm x 305 mm] covered sump frame and cover.
- F. Grounding and bonding equipment: UL 467.

2.2 PULLBOXES

- A. General: Size as indicated on drawings. Provide pullboxes with weatherproof, non-skid covers with recessed hook eyes, secured with corrosion- and tamper-resistant hardware. Cover material shall be

identical to pullbox material. Covers shall have molded lettering, ELECTRIC or SIGNAL as applicable. Pullboxes shall comply with the requirements of ANSI/SCTE 77 Tier 5 loading. Provide pulling irons, 0.875 in [22 mm] diameter galvanized steel bar with exposed triangular-shaped opening.

B. Polymer Concrete Pullboxes: Shall be molded of sand, aggregate, and polymer resin, and reinforced with steel, fiberglass, or both. Pullbox shall have open bottom.

C. Concrete Pullboxes: Shall be monolithically-poured reinforced concrete.

2.3. DUCTS

A. Number and sizes shall be as shown on drawings.

B. Ducts (concrete-encased):

1. Plastic Duct:

- a. NEMA TC6 & 8 and TC9 plastic utilities duct.
- b. Duct shall be suitable for use with 194° F [90° C] rated conductors.

2. Conduit Spacers: Prefabricated plastic.

C. Ducts (direct-burial):

1. Plastic duct:

- a. NEMA TC2 and TC3
- b. UL 651, 651A, and 651B, Schedule 40 PVC or HDPE.
- c. Duct shall be suitable for use with 167° F [75° C] rated conductors.

2. Rigid metal conduit: UL6 galvanized rigid steel, threaded type, half-lapped with 10 mil PVC tape.

2.4 GROUNDING

A. Rods: Per Section 26 05 26, GROUNDING AND BONDING FOR ELECTRICAL SYSTEMS.

B. Ground Wire: Stranded bare copper 6 AWG [16 mm²] minimum.

2.5 WARNING TAPE

Standard 4-mil polyethylene 3 in [76 mm] wide detectable tape, red with black letters, imprinted with "CAUTION - BURIED ELECTRIC CABLE BELOW" or similar.

2.6 PULL ROPE FOR SPARE DUCTS

Plastic with 200 lb [890 N] minimum tensile strength.

PART 3 - EXECUTION

3.1 MANHOLE AND PULLBOX INSTALLATION

- A. Assembly and installation shall follow the printed instructions and recommendations of the manufacturer. Install manholes and pullboxes level and plumb.
 - 1. Units shall be installed on a 12 in [300 mm] level bed of 90% compacted granular fill, well-graded from the 1 in [25 mm] sieve to the No. 4 sieve. Granular fill shall be compacted with a minimum of four passes with a plate compactor.
 - 2. Seal duct terminations so they are watertight.
- B. Access: Ensure the top of frames and covers are flush with finished grade.
- C. Ground Rods in Manholes: Drive a ground rod into the earth, through the floor sleeve, after the manhole is set in place. Fill the sleeve with sealant to make a watertight seal. Rods shall protrude approximately 4 in [100 mm] above the manhole floor.
- D. Grounding in Manholes:
 - 1. Install a No. 3/0 AWG [95 mm²] bare copper ring grounding conductor around the inside perimeter of the manhole and anchor to the walls with metallic cable clips.
 - 2. Connect the ring grounding conductor to the ground rod by an exothermic welding process.
 - 3. Bond the ring grounding conductor to the duct bank equipment grounding conductors, the exposed non-current carrying metal parts of racks, sump covers, and like items in the manholes with a minimum No. 6 AWG [16 mm²] bare copper jumper.
- E. Sump Pump: Provide sump pump complete with float switch, GFCI receptacle, and T-rated switch in NEMA 3R boxes in manhole. Provide dedicated 0.75 in [20 mm] direct-buried conduit and conductors to nearest electrical panelboard.

3.2 TRENCHING

- A. Refer to Section 31 20 11 EARTH MOVING (SHORT FORM) for trenching, backfilling, and compaction.
- B. Before performing trenching work at existing facilities, the Ground Penetrating Radar Survey shall be carefully performed by certified technician to reveal all existing underground ducts, conduits, cables, and other utility systems.

- C. Work with extreme care near existing ducts, conduits, cables, and other utilities to avoid damaging them.
- D. Cut the trenches neatly and uniformly.
- E. For Concrete-Encased Ducts:
 - 1. After excavation of the trench, stakes shall be driven in the bottom of the trench at 4 ft [1.2 M] intervals to establish the grade and route of the duct bank.
 - 2. Pitch the trenches uniformly toward manholes or both ways from high points between manholes for the required duct line drainage. Avoid pitching the ducts toward buildings wherever possible.
 - 3. The walls of the trench may be used to form the side walls of the duct bank, provided that the soil is self-supporting and that concrete envelope can be poured without soil inclusions. Forms are required where the soil is not self-supporting.
 - 4. After the concrete-encased duct has sufficiently cured, the trench shall be backfilled to grade with earth, and appropriate warning tape installed.
- F. Conduits to be installed under existing paved areas and roads that cannot be disturbed shall be jacked into place. Conduits shall be heavy wall rigid steel.

3.3 DUCT INSTALLATION

- A. General Requirements:
 - 1. Ducts shall be in accordance with the NEC and IEEE C2, as shown on the drawings, and as specified.
 - 2. Slope ducts to drain towards manholes and pullboxes, and away from building and equipment entrances. Pitch not less than 4 in [100 mm] in 100 ft [30 M].
 - 3. Stub-ups, sweeps, and risers to equipment mounted on outdoor concrete slabs shall be taped galvanized rigid steel, and shall extend a minimum of 5 ft [1.5 M] away from the edge of slab.
 - 4. Install insulated grounding bushings on the terminations.
 - 5. Radius for turns of direction shall be sufficient to accomplish pulls without damage. Minimum radius shall be six times conduit diameter. Use manufactured long sweep bends.
 - 6. Additional burial depth shall be required in order to accomplish NEC-required minimum bend radius of ducts.
 - 7. All multiple conduit runs shall have conduit spacers. Spacers shall securely support and maintain uniform spacing of the duct assembly a

- minimum of 3 in [75 mm] above the bottom of the trench during the concrete pour. Spacer spacing shall not exceed 5 ft [1.5 M]. Secure spacers to ducts and earth to prevent floating during concrete pour. Provide nonferrous tie wires to prevent displacement of the ducts during pouring of concrete. Tie wires shall not act as substitute for spacers.
8. Duct lines shall be installed no less than 12 in [300 mm] from other utility systems, such as water, sewer, and chilled water.
 9. Clearances between individual ducts:
 - a. For like services, not less than 3 in [75 mm].
 - b. For power and signal services, not less than 6 in [150 mm].
 10. Duct lines shall terminate at window openings in manhole walls as shown on the drawings. All ducts shall be fitted with end bells.
 11. Couple the ducts with proper couplings. Stagger couplings in rows and layers to ensure maximum strength and rigidity of the duct bank.
 12. Keep ducts clean of earth, sand, or gravel, and seal with tapered plugs upon completion of each portion of the work.
 16. Seal conduits, including spare conduits, at building entrances and at outdoor equipment terminations with a suitable compound to prevent entrance of moisture and gases.
- B. Concrete-Encased Ducts and Conduits:
1. Install concrete-encased ducts for signal systems, unless otherwise shown on the drawings.
 2. Duct lines shall consist of single or multiple duct assemblies encased in concrete. Ducts shall be uniform in size and material throughout the installation.
 3. Tops of concrete-encased ducts shall be:
 - a. Not less than 24 in [600 mm] and not less than shown on the drawings, below finished grade.
 - b. Not less than 30 in [750 mm] and not less than shown on the drawings, below roads and other paved surfaces.
 4. Extend the concrete envelope encasing the ducts not less than 3 in [75 mm] beyond the outside walls of the outer ducts and conduits.
 5. Within 10 ft [3 M] of building manhole and pullbox wall penetrations, install reinforcing steel bars at the top and bottom of each concrete envelope to provide protection against vertical shearing.

6. Install reinforcing steel bars at the top and bottom of each concrete envelope of all ducts underneath roadways and parking areas.
7. Where new ducts, conduits, and concrete envelopes are to be joined to existing manholes, pullboxes, ducts, conduits, and concrete envelopes, make the joints with the proper fittings and fabricate the concrete envelopes to ensure smooth durable transitions.
8. Conduit joints in concrete may be placed side by side horizontally, but shall be staggered at least 6 in [150 mm] vertically.
9. Pour each run of concrete envelope between manholes or other terminations in one continuous pour. If more than one pour is necessary, terminate each pour in a vertical plane and install 0.75 in [19 mm] reinforcing rod dowels extending 18 in [450 mm] into concrete on both sides of joint near corners of envelope.
10. Pour concrete so that open spaces are uniformly filled. Do not agitate with power equipment unless approved by Resident Engineer.

C. Direct-Burial Duct and Conduits:

1. Install direct-burial ducts and conduits only where shown on the drawings. Provide direct-burial ducts only for low-voltage systems.
2. Join and terminate ducts and conduits with fittings recommended by the conduit manufacturer.
3. Tops of ducts and conduits shall be:
 - a. Not less than 24 in [600 mm] and not less than shown on the drawings, below finished grade.
 - b. Not less than 30 in [750 mm] and not less than shown on the drawings, below roads and other paved surfaces.
4. Do not kink the ducts or conduits. Compaction shall not deform the ducts.

D. Concrete-Encased and Direct-Burial Duct and Conduit Identification:

Place continuous strip of warning tape approximately 12 in [300 mm] above ducts or conduits before backfilling trenches. Warning tape shall be preprinted with proper identification.

E. Spare Ducts and Conduits: Where spare ducts are shown, they shall have a nylon pull rope installed. They shall be capped at each end and labeled as to location of the other end.

F. Duct and Conduit Cleaning:

1. Upon completion of the duct installation, a standard flexible mandrel shall be pulled through each duct to loosen particles of

earth, sand, or foreign material left in the duct. The mandrel shall be not less than 12 in [3600 mm] long, and shall have a diameter not less than 0.5 in [13 mm] less than the inside diameter of the duct. A brush with stiff bristles shall then be pulled through each duct to remove the loosened particles. The diameter of the brush shall be the same as, or slightly larger than, the diameter of the duct.

2. Mandrel pulls shall be witnessed by the Resident Engineer.

- G. Duct and Conduit Sealing: Seal the ducts and conduits at building entrances, and at outdoor terminations for equipment, with a suitable non-hardening compound to prevent the entrance of moisture and gases.
- H. Connections to Manholes: Ducts connecting to manholes shall be flared to have an enlarged cross-section to provide additional shear strength. Dimensions of the flared cross-section shall be larger than the corresponding manhole opening dimensions by no less than 12 in [300 mm] in each direction. Perimeter of the duct bank opening in the underground structure shall be flared toward the inside or keyed to provide a positive interlock between the duct and the wall of the manhole. Use vibrators when this portion of the encasement is poured to ensure a seal between the envelope and the wall of the structure.
- I. Connections to Existing Manholes: For duct connections to existing manholes, break the structure wall out to the dimensions required and preserve the steel in the structure wall. Cut steel and extend into the duct bank envelope. Chip the perimeter surface of the duct bank opening to form a key or flared surface, providing a positive connection with the duct bank envelope.
- J. Connections to Existing Ducts: Where connections to existing duct banks are indicated, excavate around the duct banks as necessary. Cut off the ducts and remove loose concrete from inside before installing new ducts. Provide a reinforced-concrete collar, poured monolithically with the new ducts, to take the shear at the joint of the duct banks.
- K. Partially-Completed Duct Banks: During construction, wherever a construction joint is necessary in a duct bank, prevent debris such as mud and dirt from entering ducts by providing suitable conduit plugs. Fit concrete envelope of a partially completed duct bank with reinforcing steel extending a minimum of 2 ft [0.6 M] back into the envelope and a minimum of 2 ft [0.6 M] beyond the end of the envelope. Provide one No. 4 bar in each corner, 3 in [75 mm] from the edge of the envelope. Secure corner bars with two No. 3 ties, spaced approximately

12 in [300 mm] apart. Restrain reinforcing assembly from moving during pouring of concrete.

- - - E N D - - -

SECTION 26 22 00
LOW-VOLTAGE TRANSFORMERS

PART 1 - GENERAL

1.1 DESCRIPTION

This section specifies the furnishing, installation, and connection of dry-type general-purpose transformers.

1.2 RELATED WORK

- A. Section 26 05 11, REQUIREMENTS FOR ELECTRICAL INSTALLATIONS: General electrical requirements and items common to more than one section of Division 26.
- B. Section 26 05 21, LOW-VOLTAGE ELECTRICAL POWER CONDUCTORS AND CABLES (600 VOLTS AND BELOW): Cables and wiring.
- C. Section 26 05 26, GROUNDING AND BONDING FOR ELECTRICAL SYSTEMS: Requirements for personnel safety and to provide a low impedance path for possible ground fault currents.
- D. Section 26 05 33, RACEWAY AND BOXES FOR ELECTRICAL SYSTEMS: Conduits and outlet boxes.

1.3 QUALITY ASSURANCE

Refer to Paragraph, QUALIFICATIONS, in Section 26 05 11, REQUIREMENTS FOR ELECTRICAL INSTALLATIONS.

1.4 SUBMITTALS

- A. In accordance with Section 26 05 11, REQUIREMENTS FOR ELECTRICAL INSTALLATIONS, submit the following:
- B. Shop Drawings:
 - 1. Clearly present sufficient information to determine compliance with drawings and specifications.
 - 2. Include electrical ratings, impedance, dimensions, weight, mounting details, decibel rating, terminations, temperature rise, no load and full load losses, and connection diagrams.
 - 3. Complete nameplate data, including manufacturer's name and catalog number.
- C. Manuals:
 - 1. When submitting the shop drawings, submit companion copies of complete maintenance and operating manuals, including technical data sheets and wiring diagrams.
 - 2. If changes have been made to the maintenance and operating manuals originally submitted, then submit four copies of the updated maintenance and operating manuals to the Resident Engineer two weeks prior to final inspection.

- D. Certifications: Two weeks prior to the final inspection, submit four copies of the following to the Resident Engineer:
1. Certification by the manufacturer that the materials conform to the requirements of the drawings and specifications.
 2. Certification by the contractor that the equipment has been properly installed and tested.

1.4 APPLICABLE PUBLICATIONS

- A. Publications listed below (including amendments, addenda, revisions, supplements, and errata) form a part of this specification to the extent referenced. Publications are referenced in the text by designation only.
- B. National Fire Protection Association (NFPA):
70-08.....National Electrical Code (NEC)
- C. National Electrical Manufacturers Association (NEMA):
ST20-92.....Dry-Type Transformers for General Applications
TP1-02.....Guide for Determining Energy Efficiency for
Distribution Transformers
TR1-00.....Transformers, Regulators, and Reactors

PART 2 - PRODUCTS

2.1 GENERAL PURPOSE DRY-TYPE TRANSFORMERS

- A. Unless otherwise specified, dry-type transformers shall be in accordance with NEMA ST20, TP1 and TR1, NEC, and as shown on the drawings. Transformers shall be UL-listed and labeled.
- B. Dry-type transformers shall have the following features:
1. Transformers shall be self-cooled by natural convection, isolating windings, indoor dry-type. Autotransformers will not be accepted.
 2. Rating and winding connections shall be as shown on the drawings.
 3. Transformers shall have copper windings.
 4. Ratings shown on the drawings are for continuous duty without the use of cooling fans.
 5. Insulation systems:
 - a. Transformers 30 kVA and larger: UL rated 220° C system with an average maximum rise by resistance of 150 ° C in a maximum ambient of 40 ° C.
 6. Core and coil assemblies:
 - a. Rigidly braced to withstand the stresses caused by short-circuit currents and rough handling during shipment.
 - b. Cores shall be grain-oriented, non-aging, and silicon steel.
 - c. Coils shall be continuous windings without splices except for taps.

- d. Coil loss and core loss shall be minimized for efficient operation.
 - e. Primary and secondary tap connections shall be brazed or pressure type.
 - f. Coil windings shall have end filters or tie-downs for maximum strength.
7. Certified sound levels determined in accordance with NEMA, shall not exceed the following:

Transformer Rating	Sound Level Rating
10 - 50 KVA	45 dB
51 - 150 KVA	50 dB

8. If not shown on drawings, nominal impedance shall be as permitted by NEMA.
9. Core assemblies shall be grounded to their enclosures with adequate flexible ground straps.
10. Enclosures:
- a. Comprised of not less than code gauge steel.
 - b. Temperature rise at hottest spot shall conform to NEMA Standards, and shall not bake and peel off the enclosure paint after the transformer has been placed in service.
 - c. Ventilation openings shall prevent accidental access to live components.
 - d. The enclosure at the factory shall be thoroughly cleaned and painted with manufacturer's prime coat and standard finish.
11. Standard NEMA features and accessories, including ground pad, lifting provisions, and nameplate with the wiring diagram and sound level indicated on it.
12. Dimensions and configurations shall conform to the spaces designated for their installations.
13. Transformers shall meet the minimum energy efficiency values per NEMA TP1 as listed below:

kVA Rating	Output efficiency (%)
45	97.7
75	98

2.2 NONLINEAR TRANSFORMERS

- A. Shall be as specified in Paragraph 2.1, with additional features as specified below.
- B. Transformers shall be designed to withstand the overheating effects caused by harmonics resulting from non-linear (non-sinusoidal) loads.
- C. Neutral rating shall be 200% of rated secondary phase current.
- D. Minimum efficiency designed to supply circuits with a harmonic profile equal to or less than a K factor of 13, without exceeding specified temperature rise. Transformers with K factor of 13 shall be provided, if K factor is not shown on contract drawings. Table below applies to K-13 transformers only.

Harmonic	K-13 (%)
Fundamental	100
3 rd	70
5 th	42
7 th	5
9 th	3
11 th	3
13 th	1
15 th	0.7
17 th	0.6

2.3 BUCK-BOOST TRANSFORMERS

Shall be as specified in Paragraph 2.1, with additional features as specified below.

- 1. Self-cooled, indoor, dry-type, and suitable for connection as auto transformers to provide the percentages of voltage buck or boost as shown on the drawings.
- 2. Continuous duty.
- 3. Insulation system to be 220° C.
- 4. Sound levels shall not exceed 36 dB.
- 5. Core assemblies grounded to enclosure.
- 6. Enclosures cleaned and painted at the factory with primer and manufacturer's standard finish.
- 7. Vibration isolators.

PART 3 - EXECUTION**3.1 INSTALLATION**

- A. Installation of transformers shall be in accordance with the NEC, as recommended by the equipment manufacturer and as shown on the drawings.
- B. Install transformers with manufacturer's recommended clearance from wall and adjacent equipment for air circulation. Minimum clearance shall be 6 in [150 mm].
- C. Install transformers on vibration pads designed to suppress transformer noise and vibrations.
- D. Use flexible metal conduit to enclose the conductors from the transformer to the raceway systems.

3.2 ACCEPTANCE CHECKS AND TESTS

Perform tests in accordance with the manufacturer's recommendations. Include the following visual and mechanical inspections.

- 1. Compare equipment nameplate data with specifications and approved shop drawings.
- 2. Inspect physical and mechanical condition.
- 3. Inspect all field-installed bolted electrical connections, using the calibrated torque-wrench method to verify tightness of accessible bolted electrical connections.
- 4. Perform specific inspections and mechanical tests as recommended by manufacturer.
- 5. Verify correct equipment grounding.
- 6. Verify proper secondary phase-to-phase and phase-to-neutral voltage after energization and prior to connection to loads.

3.3 FOLLOW-UP VERIFICATION

Upon completion of acceptance checks, settings, and tests, the contractor shall demonstrate that the transformers are in good operating condition and properly performing the intended function.

- - - E N D - - -

SECTION 26 24 16
PANELBOARDS

PART 1 - GENERAL

1.1 DESCRIPTION

This section specifies the furnishing, installation, and connection of panelboards.

1.2 RELATED WORK

- A. Section 09 91 00, PAINTING: Identification and painting of panelboards.
- B. Section 26 05 11, REQUIREMENTS FOR ELECTRICAL INSTALLATIONS: General electrical requirements and items that are common to more than one Section of Division 26.
- C. Section 26 05 21, LOW-VOLTAGE ELECTRICAL POWER CONDUCTORS AND CABLES (600 VOLTS AND BELOW): Cables and wiring.
- D. Section 26 05 26, GROUNDING AND BONDING FOR ELECTRICAL SYSTEMS: Requirements for personnel safety and to provide a low impedance path for possible ground fault currents.
- E. Section 26 05 33, RACEWAY AND BOXES FOR ELECTRICAL SYSTEMS: Conduits and outlet boxes.

1.3 QUALITY ASSURANCE

Refer to Paragraph, QUALIFICATIONS, in Section 26 05 11, REQUIREMENTS FOR ELECTRICAL INSTALLATIONS.

1.4 SUBMITTALS

- A. Submit in accordance with Section 26 05 11, REQUIREMENTS FOR ELECTRICAL INSTALLATIONS.
- B. Shop Drawings:
 - 1. Sufficient information, shall be clearly presented to determine compliance with drawings and specifications.
 - 2. Include electrical ratings, dimensions, mounting details, materials, wiring diagrams, accessories, and weights of equipment. Complete nameplate data, including manufacturer's name and catalog number.
- C. Manuals:
 - 1. When submitting the shop drawings, submit companion copies of complete maintenance and operating manuals, including technical data sheets and wiring diagrams.
 - 2. If changes have been made to the maintenance and operating manuals that were originally submitted, then submit four copies of updated maintenance and operating manuals to the Resident Engineer two weeks prior to final inspection.

- D. Certification: Two weeks prior to final inspection, submit four copies of the following to the Resident Engineer:
1. Certification by the manufacturer that the materials conform to the requirements of the drawings and specifications.
 2. Certification by the contractor that the materials have been properly installed, connected, and tested.

1.5 APPLICABLE PUBLICATIONS

- A. Publications listed below (including amendments, addenda, revisions, supplements, and errata) form a part of this specification to the extent referenced. Publications are referenced in the text by designation only.
- B. National Electrical Manufacturers Association (NEMA):
- AB-1-02.....Molded Case Circuit Breakers
- PB-1-06.....Panelboards
- 250-08.....Enclosures for Electrical Equipment (1000V
Maximum)
- C. National Fire Protection Association (NFPA):
- 70-2005National Electrical Code (NEC)
- 70E-2004.....Standard for Electrical Life Safety in the
Workplace
- D. Underwriters Laboratories, Inc. (UL):
- 50-95.....Enclosures for Electrical Equipment
- 67-09.....Panelboards
- 489-09.....Molded Case Circuit Breakers and Circuit
Breaker Enclosures

PART 2 - PRODUCTS

2.1 PANELBOARDS

- A. Panelboards shall be in accordance with UL, NEMA, NEC, and as shown on the drawings.
- B. Panelboards shall be standard manufactured products.
- C. All panelboards shall be hinged "door in door" type with:
1. Interior hinged door with hand-operated latch or latches, as required to provide access only to circuit breaker operating handles, not to energized parts.
 2. Outer hinged door shall be securely mounted to the panelboard box with factory bolts, screws, clips, or other fasteners, requiring a tool for entry. Hand-operated latches are not acceptable.
 3. Push inner and outer doors shall open left to right.

- D. All panelboards shall be completely factory-assembled with molded case circuit breakers and integral accessories as scheduled on the drawings or specified herein. Include one-piece removable, inner dead front cover, independent of the panelboard cover.
- E. Panelboards shall have main breaker or main lugs, bus size, voltage, phase, top or bottom feed, and flush or surface mounting as scheduled on the drawings.
- F. Panelboards shall conform to NEMA PB-1, NEMA AB-1, NEMA 250, and UL 67 and have the following features:
 - 1. Non-reduced size copper bus bars with current ratings as shown on the panel schedules, rigidly supported on molded insulators.
 - 2. Bus bar connections to the branch circuit breakers shall be the "distributed phase" or "phase sequence" type.
 - 3. Mechanical lugs furnished with panelboards shall be cast, stamped, or machined metal alloys of sizes suitable for the conductors to which they will be connected.
 - 4. Neutral bus shall be 100% rated, mounted on insulated supports.
 - 5. Grounding bus bar shall be equipped with screws or lugs for the connection of grounding wires.
 - 6. Buses shall be braced for the available short-circuit current. Bracing shall not be less than 10,000 A symmetrical for 120/208 V panelboards, and 14,000 A symmetrical for 277/480 V panelboards.
 - 7. Branch circuit panelboards shall have buses fabricated for bolt-on type circuit breakers.
 - 8. Protective devices shall be designed so that they can easily be replaced.
 - 9. Where designated on panel schedule "spaces," include all necessary bussing, device support, and connections. Provide blank cover for each space.
 - 10. In two section panelboards, the main bus in each section shall be full size. The first section shall be furnished with subfeed lugs on the line side of main lugs only, or through-feed lugs for main breaker type panelboards, and have cable connections to the second section. Panelboard sections with tapped bus or crossover bus are not acceptable.
 - 11. Series-rated panelboards are not permitted.

2.2 CABINETS AND TRIMS

Cabinets:

1. Provide galvanized steel cabinets to house panelboards. Cabinets for outdoor panelboards shall be factory primed and suitably treated with a corrosion-resisting paint finish meeting UL 50 and UL 67.
2. Cabinet enclosure shall not have ventilating openings.
3. Cabinets for panelboards may be of one-piece formed steel or of formed sheet steel with end and side panels welded, riveted, or bolted as required.

2.3 MOLDED CASE CIRCUIT BREAKERS FOR PANELBOARDS

- A. Circuit breakers shall be per UL 489, in accordance with the NEC, as shown on the drawings, and as specified.
- B. Circuit breakers in panelboards shall be bolt-on type.
- C. Molded case circuit breakers shall have minimum interrupting rating as required to withstand the available fault current, but not less than:
 1. 120/208 V Panelboard: 10,000 A symmetrical.
 2. 277/480 V Panelboard: 14,000 A symmetrical.
- D. Molded case circuit breakers shall have automatic, trip free, non-adjustable, inverse time, and instantaneous magnetic trips for 100 A frame or lower.
- E. Breaker features shall be as follows:
 1. A rugged, integral housing of molded insulating material.
 2. Silver alloy contacts.
 3. Arc quenchers and phase barriers for each pole.
 4. Quick-make, quick-break, operating mechanisms.
 5. A trip element for each pole, thermal magnetic type with long time delay and instantaneous characteristics, a common trip bar for all poles and a single operator.
 6. Electrically and mechanically trip free.
 7. An operating handle which indicates ON, TRIPPED, and OFF positions.
 8. An overload on one pole of a multipole breaker shall automatically cause all the poles of the breaker to open.
 9. For circuit breakers being added to existing panelboards, coordinate the breaker type with existing panelboards. Modify the panel directory accordingly.

2.4 SEPARATELY ENCLOSED MOLDED CASE CIRCUIT BREAKERS

- A. Where separately enclosed molded case circuit breakers are shown on the drawings, provide circuit breakers in accordance with the applicable requirements of those specified for panelboards.

- B. Enclosures are to be of the NEMA types shown on the drawings. Where the types are not shown, they are to be the NEMA type most suitable for the environmental conditions where the circuit breakers are being installed.

PART 3 - EXECUTION

3.1 INSTALLATION

- A. Installation shall be in accordance with the manufacturer's instructions, the NEC, as shown on the drawings, and as specified.
- B. Locate panelboards so that the present and future conduits can be conveniently connected.
- C. Install a machine printed schedule of circuits in each panelboard after approval by the Resident Engineer. Schedules shall be printed on the panelboard directory cards, installed in the appropriate panelboards, and incorporate all applicable contract changes. Information shall indicate outlets, lights, devices, or other equipment controlled by each circuit, and the final room numbers served by each circuit.
- D. Mount the fully-aligned panelboard such that the maximum height of the top circuit breaker above the finished floor shall not exceed 78 in [1980 mm]. Mount panelboards that are too high such that the bottom of the cabinets will not be less than 6 in [150 mm] above the finished floor.

3.2 ACCEPTANCE CHECKS AND TESTS

Perform in accordance with the manufacturer's recommendations. Include the following visual and mechanical inspections and electrical tests:

1. Visual and Mechanical Inspection

- a. Compare equipment nameplate data with specifications and approved shop drawings.
- b. Inspect physical, electrical, and mechanical condition.
- c. Verify appropriate anchorage and required area clearances.
- d. Verify that circuit breaker sizes and types correspond to approved shop drawings.
- e. To verify tightness of accessible bolted electrical connections, use the calibrated torque-wrench method or perform thermographic survey after energization.
- f. Clean panelboard.

3.3 FOLLOW-UP VERIFICATION

Upon completion of acceptance checks, settings, and tests, the contractor shall demonstrate that the panelboards are in good operating condition and properly performing the intended function.

- - - E N D - - -

SECTION 26 27 26
WIRING DEVICES

PART 1 - GENERAL

1.1 DESCRIPTION

This section specifies the furnishing, installation and connection of wiring devices.

1.2 RELATED WORK

- A. Section 26 05 11, REQUIREMENTS FOR ELECTRICAL INSTALLATIONS: General electrical requirements that are common to more than one section of Division 26.
- B. Section 26 05 33, RACEWAY AND BOXES FOR ELECTRICAL SYSTEMS: Conduits and outlets boxes.
- C. Section 26 05 21, LOW-VOLTAGE ELECTRICAL POWER CONDUCTORS AND CABLES (600 VOLTS AND BELOW): Cables and wiring.
- D. Section 26 05 26, GROUNDING AND BONDING FOR ELECTRICAL SYSTEMS: Requirements for personnel safety and to provide a low impedance path to ground for possible ground fault currents.

1.3 QUALITY ASSURANCE

Refer to Paragraph, QUALIFICATIONS, in Section 26 05 11, REQUIREMENTS FOR ELECTRICAL INSTALLATIONS.

1.4 SUBMITTALS

- A. In accordance with Section 26 05 11, REQUIREMENTS FOR ELECTRICAL INSTALLATIONS, submit the following:
- B. Shop Drawings:
 - 1. Sufficient information, clearly presented, shall be included to determine compliance with drawings and specifications.
 - 2. Include electrical ratings, dimensions, mounting details, construction materials, grade and termination information.
- C. Manuals: Two weeks prior to final inspection, deliver four copies of the following to the Resident Engineer: Technical data sheets and information for ordering replacement units.
- D. Certifications: Two weeks prior to final inspection, submit four copies of the following to the Resident Engineer: Certification by the Contractor that the devices comply with the drawings and specifications, and have been properly installed, aligned, and tested.

1.5 APPLICABLE PUBLICATIONS

- A. Publications listed below (including amendments, addenda, revisions, supplements and errata) form a part of this specification to the extent

referenced. Publications are referenced in the text by basic designation only.

B. National Fire Protection Association (NFPA):

70.....National Electrical Code (NEC)

C. National Electrical Manufacturers Association (NEMA):

WD 1.....General Color Requirements for Wiring Devices

WD 6Wiring Devices - Dimensional Requirements

D. Underwriter's Laboratories, Inc. (UL):

5.....Surface Metal Raceways and Fittings

943.....Ground-Fault Circuit-Interrupters

PART 2 - PRODUCTS

2.1 RECEPTACLES

A. General: All receptacles shall be listed by Underwriters Laboratories, Inc., and conform to NEMA WD 1 and NEMA WD 6.

1. Mounting straps shall be plated steel, with break-off plaster ears and shall include a self-grounding feature. Terminal screws shall be brass, brass plated or a copper alloy metal.

2. Receptacles shall have provisions for back wiring with separate metal clamp type terminals (four min.) and side wiring from four captively held binding screws.

B. Duplex Receptacles: Hospital-grade, single phase, 20 ampere, 120 volts, 2-pole, 3-wire, and conform to the NEMA 5-20R configuration in NEMA WD 6. The duplex type shall have break-off feature for two-circuit operation. The ungrounded pole of each receptacle shall be provided with a separate terminal.

1. Bodies shall be ivory in color.

2. Duplex Receptacles on UPS Circuit bodies shall be blue in color.

3. Ground Fault Interrupter Duplex Receptacles: Shall be an integral unit, hospital-grade, suitable for mounting in a standard outlet box.

a. Ground fault interrupter shall be consist of a differential current transformer, solid state sensing circuitry and a circuit interrupter switch. Device shall have nominal sensitivity to ground leakage current of five milliamperes and shall function to interrupt the current supply for any value of ground leakage current above five milliamperes (+ or - 1 milliamp) on the load side of the device. Device shall have a minimum nominal tripping time of 1/30th of a second.

b. Ground Fault Interrupter Duplex Receptacles (not hospital-grade) shall be the same as ground fault interrupter hospital-grade receptacles except for the "hospital-grade" listing.

4. Duplex Receptacles (not hospital grade): Shall be the same as hospital grade duplex receptacles except for the "hospital grade" listing and as follows.

- C. Weatherproof Receptacles: Shall consist of a duplex receptacle, mounted in box with a gasketed, weatherproof, cast metal cover plate and cap over each receptacle opening. The cap shall be permanently attached to the cover plate by a spring-hinged flap. The weatherproof integrity shall not be affected when heavy duty specification or hospital grade attachment plug caps are inserted. Cover plates on outlet boxes mounted flush in the wall shall be gasketed to the wall in a watertight manner.

2.2 TOGGLE SWITCHES

- A. Toggle Switches: Shall be totally enclosed tumbler type with bodies of phenolic compound. Toggle handles shall be ivory in color unless otherwise specified. The rocker type switch is not acceptable and will not be approved.
1. Shall be single unit toggle, butt contact, quiet AC type, heavy-duty general-purpose use with an integral self grounding mounting strap with break-off plaster ears and provisions for back wiring with separate metal wiring clamps and side wiring with captively held binding screws.
 3. Ratings:
 - a. 120 volt circuits: 20 amperes at 120-277 volts AC.
 - b. 277 volt circuits: 20 amperes at 120-277 volts AC.

2.3 MANUAL DIMMING CONTROL

- A. Slide dimmer with on/off control, single-pole or three-way as shown on plans.
- B. Manual dimming controls shall be fully compatible with electronic dimming drivers and approved by the driver manufacturer, shall operate over full specified dimming range, and shall not degrade the performance or rated life of the electronic dimming driver and lamp.
- C. Dimmer shall be compatible with Lutron Hi-Lume Driver and utilize 3-wire dimming.

2.4 WALL PLATES

- A. Wall plates for switches and receptacles shall be type 302 stainless steel. Oversize plates are not acceptable.
- B. Standard NEMA design, so that products of different manufacturers will be interchangeable. Dimensions for openings in wall plates shall be accordance with NEMA WD 6.
- C. For receptacles or switches mounted adjacent to each other, wall plates shall be common for each group of receptacles or switches.

D. Wall plates for data, telephone or other communication outlets shall be as specified in the associated specification.

G. Duplex Receptacles on Emergency Circuit:

1. Bodies shall be red in color. Wall plates shall be red with the word "EMERGENCY" engraved in 6 mm, (1/4 inch) white letters.

F. Duplex Receptacles on UPS Circuit:

1. Bodies shall be blue in color. Wall plates shall be blue with the word "UPS" engraved in 6 mm, (1/4 inch) white letters.

2.5 SURFACE MULTIPLE-OUTLET ASSEMBLIES

A. Assemblies shall conform to the requirements of NFPA 70 and UL 5.

B. Shall have the following features:

1. Enclosures:

- a. Thickness of steel shall be not less than 0.040 inch [1mm] steel for base and cover. Nominal dimension shall be 1-1/2 by 2-3/4 inches [40 by 70mm] with inside cross sectional area not less than 3.5 square inches [2250 square mm]. The enclosures shall be thoroughly cleaned, phosphatized and painted at the factory with primer and the manufacturer's standard baked enamel or lacquer finish.

2. Receptacles shall be duplex, hospital grade. See paragraph 'RECEPTACLES' in this section. Device cover plates shall be the manufacturer's standard corrosion resistant finish and shall not exceed the dimensions of the enclosure.

3. Unless otherwise shown on drawings, spacing of the receptacles along the strip shall be 24 inches [600mm] on centers.

4. Wires within the assemblies shall be not less than No. 12 AWG copper, with 600 volt ratings.

5. Installation fittings shall be designed for the strips being installed including bends, offsets, device brackets, inside couplings, wire clips, and elbows.

6. Bond the strips to the conduit systems for their branch supply circuits.

2.6 OCCUPANCY SENSORS

A. Low Voltage 360° Coverage Ceiling Mounted: Shall be dual technology type (PIR and ultrasonic detection). Unit switches lights on when both PIR and ultrasonic detection occurs. Lights remain on as long as one of the technologies detects occupancy. Dip switches shall be available to change operation settings. Switch shall be furnished with compatible power supply and relay by same manufacturer. Sensor

- shall be Watt Stopper DT-305 with power supply/relay as indicated on plans or approved equal. Unit shall have at least a 5 year warranty.
- B. Corridor Use 360° Coverage Low Voltage Ceiling Mounted: Shall be ultrasonic detection only. Coverage pattern is square shaped distribution. Dip switches shall be available to change operation settings. Switch shall be furnished with compatible power supply and relay by same manufacturer. Sensor shall be Watt Stopper WT-1105 with power supply/relay as indicated on plans or approved equal. Unit shall have at least a 5 year warranty.
- C. Power Supply/Relay: Unit shall have fully self-contained transformer and relay, 120 primary voltage, 24 (or as required by sensor) secondary voltage, zero crossing switching, plenum rated and manufactured by sensor company. Unit connects to junction box. Provide Watt Stopper BZ-100 or as indicated on wiring diagram on plans. Where two-pole power pack is indicated, provide a Watt Stopper C120E-P (120 volt). Unit shall have at least a 5 year warranty. Unit shall have at least a 5 year warranty.
- D. Automatic Wall Switch: Shall use PIR detection and can operate on voltages between 100 to 300 volts. Dip switches shall be available to change operation settings. Switch shall be Watt Stopper PW-100 (single pole) or PW-200 (where indicated two pole) with cover plate or approved equal. Unit shall have at least a 5 year warranty. Color of device shall match wiring devices in same room or area.
- E. Passive Infrared Dual Relay wall switch sensors shall be equal to Watt Stopper PW-200 with cover plate. Shall use PIR detection and can operate on voltages between 100 to 300 volts. Dip switches shall be available to change operation settings. Unit shall have at least a 5 year warranty. Color of device shall match wiring devices in same room or area.
- H. Spare: Provide 10% of each type sensor with a minimum of one per type. Deliver to owner at end of project.
- I. Settings: Install with factory recommended settings for space located. Dip switches shall be available to change operation settings. Electrical contractor shall expect to make up to three (3) trips to the site during the one year building warranty to fine tune and adjust any occupancy sensors the owner desires.
- J. Submittal: Substitutions to the sensors above shall be submitted for review. Substituted products shall bring to engineer's attention all

differences if their product verses that specified. Variations in the design for better operation are welcomed. Those by Watt Stopper are listed by catalog number in order to establish a standard and state features and operation desired.

PART 3 - EXECUTION

3.1 INSTALLATION

- A. Installation shall be in accordance with the NEC and as shown as on the drawings.
- B. Light Sensor Installation: All sensors shall be mounted on ceiling unless noted. Provide brackets as required for installation. Refer to wiring diagrams on the plans for multiple sensor and power supply/relay requirements, adding wall switches and loads. Provide quantity of sensors and relays as recommended by manufacturer to cover area and operate all circuits and lighting. Actual connections and conductor quantity required shall be as instructed by the manufacturer. Those that require aiming shall be positioned to cover area installed.
- C. Ground terminal of each receptacle shall be bonded to the outlet box with an approved green bonding jumper, and also connected to the green equipment grounding conductor.
- D. Outlet boxes for light and dimmer switches shall be mounted on the strike side of doors.
- E. Provide barriers in multigang outlet boxes to separate systems of different voltages, Normal Power and Emergency Power systems, and in compliance with the NEC.
- E. Coordinate with other work, including painting, electrical boxes and wiring installations, as necessary to interface installation of wiring devices with other work. Coordinate the electrical work with the work of other trades to ensure that wiring device flush outlets are positioned with box openings aligned with the face of the surrounding finish material. Pay special attention to installations in cabinet work, and in connection with laboratory equipment.
- F. Exact field locations of floors, walls, partitions, doors, windows, and equipment may vary from locations shown on the drawings. Prior to locating sleeves, boxes and chases for roughing-in of conduit and equipment, the Contractor shall coordinate exact field location of the above items with other trades. In addition, check for exact direction of door swings so that local switches are properly located on the strike side.
- G. Install wall switches 48 inches [1200mm] above floor, OFF position down.

- H. Install wall dimmers 48 inches [1200mm] above floor; derate ganged dimmers as instructed by manufacturer; do not use common neutral.
- I. Install convenience receptacles 18 inches [450mm] above floor, and 6 inches [152mm] above counter backsplash or workbenches. Install specific-use receptacles at heights shown on the drawings.
- J. Label device plates with a permanent adhesive label listing panel and circuit feeding the wiring device.
- K. Test wiring devices for damaged conductors, high circuit resistance, poor connections, inadequate fault current path, defective devices, or similar problems using a portable receptacle tester. Correct circuit conditions, remove malfunctioning units and replace with new, and retest as specified above.
- L. Test GFCI devices for tripping values specified in UL 943.

- - - E N D - - -

SECTION 26 29 21
DISCONNECT SWITCHES

PART 1 - GENERAL

1.1 DESCRIPTION

This section specifies the furnishing, installation, and connection of low voltage disconnect switches.

1.2 RELATED WORK

- A. Section 26 05 11, REQUIREMENTS FOR ELECTRICAL INSTALLATIONS: General electrical requirements and items that are common to more than one section of Division 26.
- B. Section 26 05 21, LOW-VOLTAGE ELECTRICAL POWER CONDUCTORS AND CABLES 600 VOLTS AND BELOW: Cables and wiring.
- C. Section 26 05 26, GROUNDING AND BONDING FOR ELECTRICAL SYSTEMS: Requirements for personnel safety and to provide a low impedance path for possible ground faults.
- D. Section 26 05 33, RACEWAY AND BOXES FOR ELECTRICAL SYSTEMS: Conduits for cables and wiring.

1.3 QUALITY ASSURANCE

Refer to Paragraph, QUALIFICATIONS, in Section 26 05 11, REQUIREMENTS FOR ELECTRICAL INSTALLATIONS.

1.4 SUBMITTALS

- A. Submit in accordance with Section 26 05 11, REQUIREMENTS FOR ELECTRICAL INSTALLATIONS.
- B. Shop Drawings:
 - 1. Clearly present sufficient information to determine compliance with drawings and specifications.
 - 2. Include electrical ratings, dimensions, mounting details, materials, enclosure types, and fuse types and classes.
 - 3. Show the specific switch and fuse proposed for each specific piece of equipment or circuit.
- C. Manuals:
 - 1. Provide complete maintenance and operating manuals for disconnect switches, including technical data sheets, wiring diagrams, and information for ordering replacement parts. Deliver four copies to the Resident Engineer two weeks prior to final inspection.
 - 2. Terminals on wiring diagrams shall be identified to facilitate maintenance and operation.
 - 3. Wiring diagrams shall indicate internal wiring and any interlocking.

- D. Certifications: Two weeks prior to the final inspection, submit four copies of the following certifications to the Resident Engineer:
1. Certification by the manufacturer that the materials conform to the requirements of the drawings and specifications.
 2. Certification by the contractor that the materials have been properly installed, connected, and tested.

1.5 APPLICABLE PUBLICATIONS

- A. Publications listed below (including amendments, addenda, revisions, supplements, and errata) form a part of this specification to the extent referenced. Publications are referenced in the text by designation only.
- B. National Electrical Manufacturers Association (NEMA):
- FU 1-07.....Low Voltage Cartridge Fuses
- KS 1-06.....Enclosed and Miscellaneous Distribution
Equipment Switches (600 Volts Maximum)
- C. National Fire Protection Association (NFPA):
- 70-08.....National Electrical Code (NEC)
- D. Underwriters Laboratories, Inc. (UL):
- 98-04.....Enclosed and Dead-Front Switches
- 248-00.....Low Voltage Fuses

PART 2 - PRODUCTS

2.1 LOW VOLTAGE FUSIBLE SWITCHES RATED 600 AMPERES AND LESS

- A. In accordance with UL 98, NEMA KS1, and NEC.
- B. Shall have NEMA classification Heavy Duty (HD) for 240V and 480 V switches.
- C. Shall be HP rated.
- D. Shall have the following features:
1. Switch mechanism shall be the quick-make, quick-break type.
 2. Copper blades, visible in the OFF position.
 3. An arc chute for each pole.
 4. External operating handle shall indicate ON and OFF position and have lock-open padlocking provisions.
 5. Mechanical interlock shall permit opening of the door only when the switch is in the OFF position, defeatable to permit inspection.
 6. Fuse holders for the sizes and types of fuses specified.
 7. Ground lugs for each ground conductor.
 8. Enclosures:
 - a. Shall be the NEMA types shown on the drawings for the switches.
 - b. Where the types of switch enclosures are not shown, they shall be the NEMA types most suitable for the ambient environmental

conditions. Unless otherwise indicated on the plans, all outdoor switches shall be NEMA 3R.

- c. Shall be finished with manufacturer's standard gray baked enamel paint over pretreated steel (for the type of enclosure required).

2.2 LOW VOLTAGE UNFUSED SWITCHES RATED 600 AMPERES AND LESS

Shall be the same as Low Voltage Fusible Switches Rated 600 Amperes and Less, but without provisions for fuses.

2.3 LOW VOLTAGE CARTRIDGE FUSES

- A. In accordance with NEMA FU1 and UL 248.
- B. Motor Branch Circuits: Class RK1, time delay.
- C. Other Branch Circuits: Class RK1, time delay.
- D. Control Circuits: Class CC, fast acting.

PART 3 - EXECUTION

3.1 INSTALLATION

- A. Install disconnect switches in accordance with the NEC and as shown on the drawings.
- B. Fusible disconnect switches shall be furnished complete with fuses. Arrange fuses such that rating information is readable without removing the fuse.

- - - E N D - - -

SECTION 26 32 53
CENTRAL UNINTERRUPTIBLE POWER SUPPLY

PART 1 - GENERAL

1.1 DESCRIPTION

This section specifies the furnishing, installation, and connection of the central uninterruptible power supply (UPS). The UPS system shall consist of UPS module, battery system, static bypass transfer switch, controls and monitoring.

1.2 RELATED WORK

- A. Section 26 05 11, REQUIREMENTS FOR ELECTRICAL INSTALLATIONS: General electrical requirements and items that are common to more than one section of Division 26.
- B. Section 26 05 21, LOW-VOLTAGE ELECTRICAL POWER CONDUCTORS AND CABLES (600 VOLTS AND BELOW): Cables and Wiring.
- C. Section 26 05 26, GROUNDING AND BONDING FOR ELECTRICAL SYSTEMS: Requirements for personnel safety and to provide a low impedance path for possible fault currents.
- D. Section 26 05 33, RACEWAY AND BOXES FOR ELECTRICAL SYSTEMS: Conduct and outlet boxes.

1.3 QUALITY ASSURANCE

Refer to Paragraph, QUALIFICATIONS, in Section 26 05 11, REQUIREMENTS FOR ELECTRICAL INSTALLATIONS.

1.4 FACTORY TESTS

- A. Uninterruptible power supplies shall be thoroughly tested at the factory to assure that there are no electrical or mechanical defects.
- B. The UPS system shall be factory full-load tested to meet the requirements specified using a test battery (not the battery to be supplied with the system) with ac input power and with battery power for a minimum of 8 hours, with meter readings taken every 30 minutes. Should a malfunction occur, the problem shall be corrected and the test shall be repeated. The tests shall encompass all aspects of operation, such as module failure, static bypass operation, battery failure, input power failure and overload ratings.
- C. Furnish four (4) copies of certified manufacturer's factory test reports to the Resident Engineer prior to shipment of the UPS equipment to ensure that the UPS equipment has been successfully tested as specified.
- D. Provide IEEE Std 450 battery installation certification.

1.5 SUBMITTALS

Submit in accordance with Section 26 05 11, REQUIREMENTS FOR ELECTRICAL INSTALLATIONS:

A. Shop Drawings:

1. Sufficient information, clearly presented, shall be included to determine compliance with drawings and specifications.
2. Include electrical ratings, dimensions, mounting details, materials, required clearances, terminations, weight, wiring and connection diagrams, plan, front, side, and rear elevations, accessories, and device nameplate data.

B. Manuals:

1. Submit, simultaneously with the shop drawings, companion copies of complete maintenance and operating manuals including technical data sheets, wiring diagrams, and information for ordering replacement parts.
 - a. Wiring diagrams shall have their terminals identified to facilitate installation, maintenance, and operation.
 - b. Wiring diagrams shall indicate internal wiring for each item of equipment and the interconnection between the items of equipment.
 - c. Provide a clear and concise description of operation, which gives, in detail, the information required to properly operate the equipment.
 - d. Approvals will be based on complete submissions of manuals together with shop drawings.
2. Two weeks prior to final inspection, deliver four copies of the final updated maintenance and operating manuals to the Resident Engineer.
 - a. The manuals shall be updated to include any information necessitated by shop drawing approval.
 - b. Complete "As Installed" wiring and schematic diagrams shall be included which show all items of equipment and their interconnecting wiring.
 - c. Show all terminal identification.
 - d. Include information for testing, repair, trouble shooting, assembly, disassembly, and recommended maintenance intervals.
 - e. Provide a replacement parts list with current prices. Include a list of recommended spare parts, tools, and instruments for testing and maintenance purposes.
 - f. Furnish manuals in loose-leaf binder or manufacturer's standard binder.

C. Certifications:

1. Two weeks prior to final inspection, submit four copies of the following to the Resident Engineer:
 - a. Certification by the Contractor that the assemblies have been properly installed, adjusted and tested.
 - b. Certified copies of all of the factory design and production tests, field test data sheets and reports for the assemblies.

1.6 APPLICABLE PUBLICATIONS

- A. Publications listed below (including amendments, addenda, revisions, supplements, and errata), form a part of this specification to the extent referenced. Publications are referenced in the text by basic designation only.
- B. Institute of Engineering and Electronic Engineers (IEEE):
 - C57.110.....(1998; R 2004) Recommended Practice for Establishing Transformer Capability When Supplying Nonsinusoidal Load Currents
 - C62.41.1.....(2002) IEEE Guide on the Surges Environment in Low-Voltage (1000 V and Less) AC Power Circuits
 - C62.41.2.....(2002) IEEE Recommended Practice on Characterization of Surges in Low-Voltage (1000 V and Less) AC Power Circuits
- C. National Electrical Manufacturers Association (NEMA):
 - PE 1.....(2003; R 2003) Uninterruptible Power Systems -- Specification and Performance Verification
- D. National Fire Protection Association (NFPA):
 - 70-02.....National Electrical Code (NEC).
- E. Underwriters Laboratory (UL):
 - 1778-05.....Uninterruptible Power Systems.

1.7 DELIVERY, STORAGE, AND HANDLING

Store UPS indoors in clean dry space with uniform temperature to prevent condensation. Protect UPS from exposure to dirt, fumes, water, corrosive substances, and physical damage.

PART 2 - PRODUCTS

2.1 RATINGS

- A. UPS System Capacity: Unless stated otherwise, the parameters listed are under full output load at 0.8 power factor, with batteries fully charged and floating on the dc bus and with nominal input voltage. Overall 20kVA, 16kW, non-redundant, at 40 degrees C.
- B. Battery Capacity: Discharge time to end voltage: 15 minutes, at 25 degrees C 77 degrees F. Battery shall be capable of delivering 125 percent of full rated UPS load at initial start-up.

- C. Static Switch: 100 amperes, 22 kilo-amperes symmetrical interrupting capacity.
- D. System Bus Bracing: Braced for 22 kilo-amperes symmetrical interrupting capacity.
- E. AC Input
 - 1. Voltage 208 volts line-to-line, 120 volts line to neutral.
 - 2. Number of phases: 3-phase, 4-wire, plus ground.
 - 3. Voltage Range: Plus 10 percent, minus 15 percent, without affecting battery float voltage or output voltage.
 - 4. Frequency: 60 Hz, plus or minus 5 percent.
 - 5. Power walk-in: 20 percent to 100 percent over 15 to 24 seconds.
 - 6. Total harmonic current distortion (THD) reflected into the primary line: 5 percent maximum.
 - 7. Transformer sub-cycle inrush: 4 to 8 times full load rating.
- F. AC Output
 - 1. Voltage 208 volts line-to-line, 120 volts line-to-neutral.
 - 2. Number of phases: 3-phase, 4-wire, plus ground.
 - 3. Voltage regulation:
 - a. Balanced load: Plus or minus 1.0 percent.
 - b. 50 percent load imbalance, phase-to-phase: Plus or minus 2 percent.
 - c. No-load voltage modulation: Plus or minus 1 percent.
 - d. Voltage drift: Plus or minus 1 percent over any 30 day interval (or length of test) at stated ambient conditions.
 - 4. Voltage adjustment: Plus or minus 5 percent manually.
 - 5. Frequency: 60 Hz.
 - 6. Frequency regulation: Plus or minus 0.1 percent.
 - 7. Frequency drift: Plus or minus 0.1 percent over any 24 hour interval (or length of test) at stated ambient conditions when on internal oscillator.
 - 8. Harmonic content (RMS voltage): 3 percent single harmonic, maximum; 5 percent total maximum with linear load. Voltage THD shall be less than 7 percent with up to 50 percent nonlinear load and a crest factor of less than 3 to 1.
 - 9. Load power factor operating range: 1.0 to 0.8 lagging.
 - 10. Phase displacement:
 - a. Balanced load: Plus or minus 1 degree of bypass input.
 - b. 50 percent load imbalance phase-to-phase: Plus or minus 3 degrees of bypass input.
 - 11. Wave-form deviation factor: 5 percent at no load.
 - 12. Overload capability (at full voltage) (excluding battery):

- a. 125 percent load for 10 minutes.
- b. 150 percent load for 30 seconds.
- c. 300 percent load for one cycle after which it shall be current limited to 150 percent until fault is cleared or UPS goes to bypass.

G. Transient Response

1. Voltage Transients

- a. 50 percent load step/0 percent to 50 percent load: Plus or minus 8 percent.
- b. 50 percent load step/50 percent to 100 percent load: Plus or minus 8 percent.
- c. Loss or return of ac input: Plus or minus 1 percent.
- d. Loss or return of redundant module:
 - 1) Manually: Plus or minus 8 percent.
 - 2) Automatically: Plus or minus 8 percent.
- e. Automatic transfer of load from UPS to bypass: Plus or minus 4 percent.
- f. Manual retransfer of load from bypass to UPS: Plus or minus 4 percent.
- g. Response time: Recovery to 99 percent steady-state condition within 50 milliseconds after any of the above transients.

2. Frequency

- a. Transients: Plus or minus 0.5 Hz maximum.
- b. Slew Rate: 1.0 Hz maximum per second.

2.2 UPS

- A. General Description: UPS module shall consist of a rectifier/charger unit and a 3-phase inverter MODULE unit with their associated transformers, synchronizing equipment, protective devices and accessories as required for operation. UPS shall adhere to NEMA PE 1 and UL 1778.
- B. Rectifier/Charger Unit: Rectifier/charger unit shall be solid state and shall provide direct current to the dc bus.
 - 1. Input Protective Device: Rectifier/charger unit shall be provided with an input protective device. The protective device shall be sized to accept simultaneously the full-rated load and the battery recharge current. The protective device shall be capable of shunt tripping and shall have 22 kilo-amperes symmetrical interrupting capacity. The protective device shall have provision for locking in the "off" position. A surge suppression device shall be installed at the UPS input to protect against lightning and switching surges.

2. Power Transformer: A dry-type, isolated-winding power transformer shall be used for the rectifier unit. The transformer's hottest spot winding temperature shall not exceed the temperature limit of the transformer insulation material when operating at full load. The transformer insulation shall be Class H, 150 degrees C rise. Transformer connections shall be accessible from the front.
3. Power Walk-In: Rectifier/charger unit shall be protected by a power walk-in feature such that when ac power is returned to the ac input bus, the total initial power requirement will not exceed 20 percent of the rated full load current. This demand shall increase gradually to 100 percent of the rated full load current plus the battery charging current over the specified time interval.
4. Sizing: Rectifier/charger unit shall be sized for the following two simultaneous operating conditions:
 - a. Supplying the full rated load current to the inverter.
 - b. Recharging a fully-discharged battery to 95 percent of rated ampere-hour capacity within ten times the discharge time after normal ac power is restored, with the input protective device closed.
5. Battery Charging Current
 - a. Primary current limiting: Battery-charging current shall be voltage regulated and current limited. The battery-charging current limit shall be separately adjustable from 2 percent to 25 percent of the maximum discharge current. After the battery is recharged, the rectifier/charger unit shall maintain the battery at full float charge until the next operation under input power failure. Battery charger shall be capable of providing equalizing charge to the battery.
 - b. Second step current limiting: The rectifier/charger unit shall also have a second-step battery current limit. This second-step current limit shall sense actual battery current and reduce the input power demand for battery recharging to 50 percent (adjustable from 30 percent to 70 percent) of the normal rate without affecting the system's ability to supply full-rated power to the connected load. The second-step current-limit circuit shall be activated by a dry contact signal from the generator set controls and shall prevent normal rate battery recharging until utility power is restored.
6. Output Filter: Rectifier/charger unit shall have an output filter to minimize ripple current supplied to the battery; the ripple current into the battery shall not exceed 3 percent RMS.

7. DC Voltage Adjustment: Rectifier/charger unit shall have manual means for adjusting dc voltage for battery equalization, to provide voltage within plus 10 percent of nominal float voltage.
 8. Battery Isolation Protective Device: Module shall have a dc protective device to isolate the module from the battery system. The protective device size and interrupting rating shall be as required by system capacity and shall incorporate a shunt trip as required by circuit design. The protective device shall have provision for locking in the "off" position.
- C. Inverter Unit: Inverter unit shall be a solid-state device capable of accepting power from the dc bus and providing ac power within specified limits.
1. Output Overload: The inverter shall be able to sustain an overload as specified across its output terminals. The inverter shall not shut off, but shall continue to operate within rated parameters, with inverse-time overload shutdown protection.
 2. Synchronism: The inverter shall normally operate in phase-lock and synchronism with the bypass source. Should the bypass source frequency deviate beyond 60 Hz by more than 0.5 Hz, the internal frequency oscillators contained in the power module shall be used to derive the new frequency reference. Upon restoration of the bypass source within the required tolerance, the inverter shall resynchronize with that source at a slew rate not exceeding the specified rate. The oscillator shall be temperature compensated and shall be manually adjustable. The design of the oscillator and synchronizing circuits shall be such that failure of any associated component, connector pin, terminal lead wire or dc power source in either the open or shorted mode shall affect only one inverter leg. Such failure shall not cause transient disturbance of the critical load in excess of the stated limits.
 3. Phase Balance: Electronic controls shall be incorporated to provide individual phase voltage compensation to obtain phase balance.
 4. Modular Construction Each control logic printed circuit board shall be electrically and physically packaged on an individual plug-in module with separate indication and adjustments.
 5. Output Protective Device: The output protective device shall be capable of shunt tripping and shall have interrupting capacity as specified. Protective device shall have provision for locking in the "off" position.

6. Output Transformer: The inverter output transformer shall be similar to the input transformer and shall be capable of handling up to K-13 nonlinear loads as described in IEEE C57.110.
- D. External Protection: UPS module shall have built-in self-protection against undervoltage, overvoltage, overcurrent and surges introduced on the ac input source and/or the bypass source. The UPS system shall sustain input surges without damage in accordance with IEEE C62.41.1 and IEEE C62.41.2. The UPS shall also have built-in self-protection against overvoltage and voltage surges introduced at the output terminals by paralleled sources, load switching, or circuit breaker operation in the critical load distribution system.
- E. Internal Protection: UPS module shall be self-protected against overcurrent, sudden changes in output load and short circuits at the output terminals. UPS module shall be provided with output reverse power detection which shall cause that module to be disconnected from the critical load bus when output reverse power is present. UPS module shall have built-in protection against permanent damage to itself and the connected load for predictable types of failure within itself and the connected load. At the end of battery discharge limit, the module shall shut down without damage to internal components.

2.3 STATIC BYPASS TRANSFER SWITCH

- A. A static bypass transfer switch shall be provided as an integral part of the UPS and shall consist of a static switch and a bypass protective device or bypass switch. The control logic shall contain an automatic transfer circuit that senses the status of the inverter logic signals and alarm conditions and provides an uninterrupted transfer of the load to the bypass ac power source, without exceeding the transient limits specified herein, when a malfunction occurs in the UPS or when an external overload condition occurs. The power section of the static bypass transfer switch shall be provided as a plug-in type assembly to facilitate maintenance. The static bypass transfer switch shall be used to connect the bypass ac power source or the UPS inverter output to the critical load when required, and shall have the following features:
1. Uninterrupted Transfer: The static bypass transfer switch shall automatically cause the bypass ac power source to assume the critical load without interruption when the bypass control logic senses one of the following conditions and the UPS inverter output is synchronized to the bypass ac power source:
 - a. Inverter overload exceeds unit's rating.
 - b. Battery protection period is expired and bypass is available.
 - c. Inverter failure.

2. Interrupted Transfer: If an overload occurs and the UPS inverter output is not synchronized to the bypass ac power source, the UPS inverter output shall current-limit for 200 milliseconds minimum. The inverter shall then turn off and an interrupted transfer to the bypass ac power source shall be made. If the bypass ac power source is beyond the conditions stated below, an interrupted transfer shall be made upon detection of a fault condition:
 - a. Bypass voltage greater than plus or minus 10 percent from the UPS rated output voltage.
 - b. Bypass frequency greater than plus or minus 0.5 Hz from the UPS rated output frequency.
 - c. Phase differential of ac bypass voltage to UPS output voltage greater than plus or minus 3 degrees.
3. Manual Transfer: It shall be possible to make a manually-initiated static transfer from the system status and control panel by turning the UPS inverter off.
4. Automatic Uninterrupted Forward Transfer: The static bypass transfer switch shall automatically forward transfer, without interruption after the UPS inverter is turned "on", or after an instantaneous overload-induced reverse transfer has occurred and the load current has returned to less than the unit's 100 percent rating.
5. Forced Transfer: The control logic circuitry shall provide the means of making a forced or reverse transfer of the static bypass transfer switch on an interrupted basis. Minimum interruption shall be 200 milliseconds when the UPS inverter is not synchronized to the bypass ac power source.
6. Overload Ratings: The static bypass transfer switch shall withstand the following overload conditions:
 - a. 2000 percent of UPS output rating for two cycles.
 - b. 200 percent of UPS output rating for 5 minutes.
 - c. 125 percent of UPS output rating for 10 minutes.
7. Static Switch Disconnect: A static switch disconnect shall be incorporated to isolate the static bypass transfer switch assembly so it can be removed for servicing. The switch shall be equipped with auxiliary contacts and provision for padlocking in either the "on" or "off" position.

2.4 MAINTENANCE BYPASS SWITCH

- A. General: A maintenance bypass switch shall be provided as an integral part of the UPS and located within the UPS module. The maintenance bypass switch shall provide the capability to continuously support the critical load from the bypass ac power source while the UPS is isolated

for maintenance. The maintenance bypass switch shall be housed in an isolated compartment inside the UPS cabinet. Switch shall contain a maintenance bypass protective device and a module isolation protective device.

- B. Load Transfer: The maintenance bypass switch shall provide the capability of transferring the critical load from the UPS static bypass transfer switch to maintenance bypass and then back to the UPS static bypass transfer switch with no interruption to the critical load.

2.5 MODULE CONTROL PANEL

- A. The UPS module shall be provided with a control/indicator panel. The panel shall be on the front of the UPS module. Controls, meters, alarms and indicators for operation of the UPS module shall be on this panel.

1. Module Meters: Meters shall have 1 percent accuracy and shall be digital type (minimum 4 significant digits).

- a. Monitored Functions: The following functions shall be monitored and displayed:

- 1) Input voltage, phase-to-phase (all three phases).
- 2) Input current, all three phases.
- 3) Input frequency.
- 4) Battery voltage.
- 5) Battery current (charge/discharge).
- 6) Output voltage, phase-to-phase and phase-to-neutral (all three phases).
- 7) Output current, all three phases.
- 8) Output frequency.
- 9) Output kilowatts.
- 10) Elapsed time meter to indicate hours of operation, 6 digits.
- 11) Bypass voltage, phase-to-phase and phase-to-neutral (all three phases).
- 12) Output kilovars.
- 13) Output kilowatt hours, with 15-minute demand attachment.

2. Module Controls:

Module shall have the following controls:

- a. Lamp test/reset pushbutton.
- b. Alarm test/reset pushbutton.
- c. Module input protective device trip pushbutton, with guard.
- d. Module output protective device trip pushbutton, with guard.
- e. Battery protective device trip pushbutton, with guard.
- f. Emergency off pushbutton, with guard.
- g. DC voltage adjustment potentiometer, with locking guard.
- h. Control power off switch.

- i. UPS/bypass transfer selector switch.
 - j. Static bypass transfer switch enable/disable selector switch.
3. Module Alarm Indicators: Module shall have indicators for the following alarm items. Any one of these conditions shall turn on an audible alarm and the appropriate summary indicator. Each new alarm shall register without affecting any previous alarm.
- a. Input ac power source failure.
 - b. Input protective device open.
 - c. Output protective device open.
 - d. Overload.
 - e. Overload shutdown.
 - f. dc overvoltage.
 - g. dc ground fault.
 - h. Low battery.
 - i. Battery discharged.
 - j. Battery protective device open.
 - k. Blower failure.
 - l. Input transformer overtemperature.
 - m. Inverter transformer overtemperature.
 - n. Equipment overtemperature.
 - o. Operating on internal oscillator.
 - p. Fuse blown.
 - q. Control power failure.
 - r. Charger off.
 - s. Inverter off.
 - t. Emergency off.
 - u. UPS on battery.
 - v. Critical load on static bypass.
 - w. Static bypass transfer switch disabled.
 - x. Inverter output overvoltage.
 - y. Inverter output undervoltage.
 - z. Inverter output overfrequency.
 - aa. Inverter output underfrequency.
 - bb. Bypass source overvoltage.
 - cc. Bypass source undervoltage.
 - dd. Bypass source overfrequency.
 - ee. Bypass source underfrequency.
 - ff. Bypass source to inverter out of synchronization.
4. Module Emergency Off Button: Pressing the emergency off button shall cause the affected module to be disconnected from the system, via its input protective device, output protective device, and battery

protective device. Activation of this button shall not affect the operation of the remainder of the system.

2.6 SELF-DIAGNOSTIC CIRCUITS

The control logic shall include status indicators for trouble-shooting the control circuits. These indicators shall be mounted on the circuit card edge or face such that they will be visible without repositioning the card, and shall be labeled with the function name.

2.7 REMOTE MONITORING PANEL

- A. A remote monitoring panel shall be provided to monitor system status. The panel shall be designed for wall mounting near the critical load.
- B. Indicators: Minimum display shall include the following indicators:
 - 1. Load on UPS.
 - 2. Load on battery.
 - 3. Load on bypass.
 - 4. Low battery.
 - 5. Summary alarm.
 - 6. New alarm (to alert the operator that a second summary alarm condition has occurred).
- C. Audible Alarm

Any single indicator shall also turn on the audible alarm. An audible alarm test/reset button and lamp test/reset button shall be included. This reset button shall not affect nor reset the alarm on the module cabinet.

2.9 BATTERY SYSTEM

- A. General: A storage battery with sufficient ampere-hour rating to maintain UPS output at full capacity for the specified duration shall be provided. The cells shall be provided with flame arrestor vents, intercell connectors and cables, cell-lifting straps, cell-numbering sets, and terminal grease. Intercell connectors shall be sized to maintain terminal voltage within voltage window limits when supplying full load under power failure conditions. Cell and connector hardware shall be stainless steel of a type capable of resisting corrosion from the electrolyte used.
- B. Battery Ratings
 - 1. Type: lead calcium.
 - 2. Specific gravity when fully charged: 1.215.
 - 3. End voltage 1.67 volts per cell.
 - 4. Float voltage: 2.17 to 2.26 volts per cell.
 - 5. Equalizing voltage: 2.33 to 2.38 volts per cell.
- C. Battery Construction: The battery shall be of the valve-regulated, sealed, non-gassing, recombinant type.

- D. Battery Cabinet: The battery pack assembly shall be furnished integral to the UPS cabinet. The battery pack assembly shall be designed to allow for checking the torque on the connections in the battery system. The battery pack assembly shall be provided with smoke and high temperature alarms.
- E. Battery Disconnect: Each battery pack assembly shall have a fused disconnect switch provided in a NEMA 1 enclosure. Switch shall be fully rated, 3-pole with interrupting rating as required by system capacity, and shall have an external operator that is lockable in the "off" position.
- G. Battery Monitor: A battery monitor shall be provided for each battery pack assembly. At a minimum, this device shall monitor the following parameters:
 - 1. Total system voltage.
 - 2. Ambient room temperature.
 - 3. Total battery discharge cycles with a duration of 30 seconds or less.
 The monitor shall also record the total accumulated discharge minutes and accumulated battery system discharge kW hours.

PART 3 - EXECUTION

3.1 INSTALLATION

- A. The UPS system shall be set in place, wired and connected in accordance with the approved shop drawings manufacturer's instructions, and NEC.

3.2 ACCEPTANCE CHECKS AND TESTS

- A. A manufacturer's representative shall supervise the installation, adjustment and testing of the equipment. The field tests shall be witnessed by the Government.
 - 1. Field Tests: As a minimum, the startup and field test procedures shall include the following:
 - a. Compare equipment nameplate data with specifications and approved shop drawings.
 - b. Ensure that shipping members have been removed.
 - c. Inspect physical, electrical, and mechanical condition.
 - d. Clean the UPS.
 - e. Attach a phase rotation meter to the UPS input, output and bypass buses, and observe proper phase sequences.
 - f. Torque test bus and battery connections at shipping splits.
 - g. Check each electrical bus for proper phasing and identification.
 - h. Check and test selector switches and meters for proper operation.
 - i. Check doors for proper alignment and operation.

- j. Check and test each protective device for proper mechanical and electrical operation.
 - k. Verify protective device overcurrent trip settings against approved coordination study.
 - l. Verify the correct operation of all sensing devices, alarms, and indicating devices.
 - m. Perform manufacturer's onsite field test procedures.
2. Load Test: The installed system shall be load tested for a continuous 24 hour period by means of resistive load banks, provided by equipment manufacturer. The system shall be continuously tested as described in the Full Load Burn In test below. Instrument readings shall be recorded every half hour for the following:
- 1. Input voltage and current (all three phases, for each module).
 - 2. Input and output frequency.
 - 3. Battery voltage for each module.
 - 4. Output voltage and current (all three phases, for each module).
 - 5. Output kilowatts for each module.
 - 6. Output voltage and current (all three phases).
 - 7. Output kilowatts.
- B. Full Load Burn In Test:
- The installed system shall undergo a full load burn-in period of 24 continuous hours. If a failure occurs during the burn-in period, the tests shall be repeated. Instrument readings shall be recorded every half hour as above. During the burn-in period, the following tests shall be performed:
- 1. With the UPS carrying maximum continuous design load and supplied from the normal source, switch 100 percent load on and off a minimum of five times within the burn-in period.
 - 2. With the UPS carrying maximum continuous design load and supplied from the emergency source, repeat the switching operations described. Also, verify that the UPS module rectifier charger unit(s) go into the second-step current limit mode.
 - 3. With the UPS carrying maximum continuous design load and operating on battery power, repeat the switching operations described above.
 - 4. Continue operation on battery power for 1 minute, then restore normal power.
- C. Battery Discharge Test:
- With the battery fully charged, the system shall undergo a complete battery discharge test to full depletion and a recharge to nominal conditions. Instrument readings shall be recorded every minute during discharge for the following:

1. Battery voltage and current.
2. Output voltage and current (all three phases - system output).
3. Output kilowatts (system output).
4. Output frequency.

3.3 POSTING FRAMED DATA AND INSTRUCTIONS

Framed data and instructions containing wiring and control diagrams under acrylic glass shall be posted where directed. Condensed operating instructions, prepared in typed form, shall be framed as specified above and posted beside the diagrams. The framed instructions shall be posted before acceptance testing of the system.

3.4 FOLLOW-UP VERIFICATION

Upon completion of acceptance checks, settings, and tests, the Contractor shall show by demonstration in service that the central uninterruptible power supply is in good operating condition and properly performing the intended function.

3.5 INSTRUCTION

A field training course shall be provided by a certified factory-trained technician for designated Government personnel. Training shall be provided for a total period of 8 hours of normal working time and shall start after the system is functionally complete but prior to final acceptance test. Field training shall cover the items contained in the operating and maintenance manuals.

- - - E N D - - -

SECTION 26 51 00
INTERIOR LIGHTING

PART 1 - GENERAL

1.1 DESCRIPTION:

This section specifies the furnishing, installation and connection of the interior lighting systems.

1.2 RELATED WORK

- A. Section 26 05 11, REQUIREMENTS FOR ELECTRICAL INSTALLATIONS: General requirements that are common to more than one section of Division 26.
- B. Section 26 05 21, LOW-VOLTAGE ELECTRICAL POWER CONDUCTORS AND CABLES (600 VOLTS AND BELOW): Cables and wiring.
- C. Section 26 05 26, GROUNDING AND BONDING FOR ELECTRICAL SYSTEMS: Requirements for personnel safety and to provide a low impedance path to ground for possible ground fault currents.
- D. Section 26 27 26, WIRING DEVICES: Wiring devices used for control of the lighting systems.

1.3 QUALITY ASSURANCE

Refer to Paragraph, QUALIFICATIONS, in Section 26 05 11, REQUIREMENTS FOR ELECTRICAL INSTALLATIONS.

1.4 SUBMITTALS

- A. In accordance with Section 26 05 11, REQUIREMENTS FOR ELECTRICAL INSTALLATIONS, submit the following:
- B. Product Data: For each type of lighting fixture (luminaire) designated on the LIGHTING FIXTURE SCHEDULE, arranged in order of fixture designation, submit the following information.
 - 1. Material and construction details include information on housing, optics system and lens/diffuser.
 - 2. Physical dimensions and description.
 - 3. Wiring schematic and connection diagram.
 - 4. Installation details.
 - 5. Energy efficiency data.
 - 6. Photometric data based on laboratory tests complying with IESNA Lighting Measurements, testing and calculation guides.
 - 7. Lamp data including lumen output (initial and mean), color rendition index (CRI), rated life (hours) and color temperature (degrees Kelvin).
 - 8. Ballast data including ballast type, starting method, ambient temperature, ballast factor, sound rating, system watts and total harmonic distortion (THD).

C. Manuals:

1. Submit, simultaneously with the shop drawings companion copies of complete maintenance and operating manuals including technical data sheets, and information for ordering replacement parts.
2. Two weeks prior to the final inspection, submit four copies of the final updated maintenance and operating manuals, including any changes, to the Resident Engineer.

D. Certifications:

1. Two weeks prior to final inspection, submit four copies of the following certifications to the Resident Engineer:
 - a. Certification by the Contractor that the equipment has been properly installed, adjusted, and tested.

1.5 APPLICABLE PUBLICATIONS

- A. Publications listed below (including amendments, addenda, revisions, supplements, and errata) form a part of this specification to the extent referenced. Publications are referenced in the text by designation only.
- B. American National Standards Institute (ANSI):
 - 78.1-1991.....Fluorescent Lamps-Rapid Start Types-Dimensions and Electrical Characteristics
 - 78.376-1996.....Fluorescent Lamps-Specifications for the Chromaticity of
- C. Institute of Electrical and Electronic Engineers (IEEE):
 - C62.41-91.....Guide on the Surge Environment in Low Voltage (1000V and less) AC Power Circuits
- D. National Fire Protection Association (NFPA):
 - 70.....National Electrical Code (NEC)
 - 101.....Life Safety Code
- E. National Electrical Manufacturer's Association (NEMA):
 - C82.1-97.....Ballasts for Fluorescent Lamps - Specifications
- F. Underwriters Laboratories, Inc. (UL):
 - 924-95.....Emergency Lighting and Power Equipment
 - 935-01.....Fluorescent-Lamp Ballasts
 - 1598-00.....Luminaires
 - 8750-08.....Light Emitting Diode (LED) Light Sources for Use in Lighting Products
- F. Federal Communications Commission (FCC):
 - Code of Federal Regulations (CFR), Title 47, Part 18

PART 2 - PRODUCTS**2.1 LIGHTING FIXTURES (LUMINAIRES)**

- A. Shall be in accordance with NFPA 70 and UL 1598, as shown on drawings, and as specified.
- B. Sheet Metal:
 - 1. Shall be formed to prevent warping and sagging. Housing, trim and lens frame shall be true, straight (unless intentionally curved) and parallel to each other as designed.
 - 2. Wireways and fittings shall be free of burrs and sharp edges and shall accommodate internal and branch circuit wiring without damage to the wiring.
 - 3. When installed, any exposed fixture housing surface, trim frame, door frame and lens frame shall be free of light leaks; lens doors shall close in a light tight manner.
 - 4. Hinged door closure frames shall operate smoothly without binding when the fixture is in the installed position, latches shall function easily by finger action without the use of tools.
- C. Ballasts shall be serviceable while the fixture is in its normally installed position, and shall not be mounted to removable reflectors or wireway covers unless so specified.
- D. Lamp Sockets:
 - 1. Fluorescent: Lampholder contacts shall be the biting edge type or phosphorous-bronze with silver flash contact surface type and shall conform to the applicable requirements of UL 542. Lamp holders for bi-pin lamps shall be of the telescoping compression type, or of the single slot entry type requiring a one-quarter turn of the lamp after insertion.
- E. Recessed fixtures mounted in an insulated ceiling shall be listed for use in insulated ceilings.
- F. Mechanical Safety: Lighting fixture closures (lens doors, trim frame, hinged housings, etc.) shall be retained in a secure manner by captive screws, chains, captive hinges or fasteners such that they cannot be accidentally dislodged during normal operation or routine maintenance.
- G. Metal Finishes:
 - 1. The manufacturer shall apply standard finish (unless otherwise specified) over a corrosion resistant primer, after cleaning to free the metal surfaces of rust, grease, dirt and other deposits. Edges of pre-finished sheet metal exposed during forming, stamping or shearing processes shall be finished in a similar corrosion resistant manner

- to match the adjacent surface(s). Fixture finish shall be free of stains or evidence of rusting, blistering, or flaking, and shall be applied after fabrication.
2. Interior light reflecting finishes shall be white with not less than 85 percent reflectances, except where otherwise shown on the drawing.
 3. Exterior finishes shall be as shown on the drawings.
- H. Lighting fixtures shall have a specific means for grounding metallic wireways and housings to an equipment grounding conductor.
- I. Light Transmitting Components for Fluorescent Fixtures:
1. Shall be 100 percent virgin acrylic.
 2. Flat lens panels shall have not less than 1/8 inch [3.2mm] of average thickness. The average thickness shall be determined by adding the maximum thickness to the minimum unpenetrated thickness and dividing the sum by 2.
 3. Unless otherwise specified, lenses, diffusers and louvers shall be retained firmly in a metal frame by clips or clamping ring in such a manner as to allow expansion and contraction of the lens without distortion or cracking.
- J. Compact fluorescent fixtures shall be manufactured specifically for compact fluorescent lamps with ballast integral to the fixture. Assemblies designed to retrofit incandescent fixtures are prohibited except when specifically indicated for renovation of existing fixtures (not the lamp). Fixtures shall be designed for lamps as specified.
- K. LED fixtures shall be manufactured specifically for LEDs with driver integral to the fixture and shall adhere to UL 8750. Retrofit fixtures are prohibited.

2.2 BALLASTS

- A. Linear Fluorescent Lamp Ballasts: Multi-voltage (120 - 277V) electronic program start type as indicated, complying with UL 935 and with ANSI C 82.11, designed for type and quantity of lamps indicated. Ballast shall be designed for full light output unless dimmer or bi-level control is indicated; including the following features:
1. Lamp end-of-life detection and shutdown circuit (T5 lamps only).
 2. Automatic lamp starting after lamp replacement.
 3. Sound Rating: Class A.
 4. Total Harmonic Distortion Rating: 10 percent or less.
 5. Transient Voltage Protection: IEEE C62.41.1 and IEEE C62.41.2, Category A or better.
 6. Operating Frequency: 20 kHz or higher.
 7. Lamp Current Crest Factor: 1.7 or less.

8. Ballast Factor: 0.87 or higher unless otherwise indicated.
9. Power Factor: 0.98 or higher.
10. Interference: Comply with CFR Title 47, Part 18, Ch.1, Subpart C, for limitations on electromagnetic and radio-frequency interference for non-consumer equipment.
11. To facilitate multi-level lamp switching, lamps within fixture shall be wired with the outermost lamp at both sides of the fixture on the same ballast, the next inward pair on another ballast and so on to the innermost lamp (or pair of lamps). Within a given room, each switch shall uniformly control the same corresponding lamp (or lamp pairs) in all fixture units that are being controlled.
12. Where three-lamp fixtures are indicated, unless switching arrangements dictate otherwise, utilize a common two-lamp ballast to operate the center lamp in pairs of adjacent units that are mounted in a continuous row. The ballast fixture and slave-lamp fixture shall be factory wired with leads or plug devices to facilitate this circuiting. Individually mounted fixtures and the odd fixture in a row shall utilize a single-lamp ballast for operation of the center lamp.

B. LED Drivers

1. 277V Electronic Driver. Dimming driver shall be 277V Lutron Hi-Lume type. See Lighting Fixture Schedule for details. Power supply shall be overload and short-circuit protected as well as thermally regulated to prevent overheating. Other features include:
 - a. Sound Rating: Class A.
 - b. Driver Lifetime: Minimum 50,000 hours.
 - c. Dimming Range: 1-100%.
2. Dimmer shall be matched to LED driver

2.3 LAMPS

A. Linear T8 Fluorescent Lamps:

1. Rapid start fluorescent lamps shall comply with ANSI C78.1.
2. Chromacity of fluorescent lamps shall comply with ANSI C78.376.
3. Except as indicated below, lamps shall be low-mercury energy saving type, have a color temperature between 3500° and 4100°K, a Color Rendering Index (CRI) of greater than 70, average rated life of 20,000 hours, and be suitable for use with dimming ballasts, unless otherwise indicated. Low mercury lamps shall have passed the EPA Toxicity Characteristic Leachate Procedure (TCLP) for mercury by using the lamp sample preparation procedure.

B. LED:

1. Shall have color temperature between 3500° and 4100°K, a Color Rendering Index (CRI) of greater than 70, average rated life of 50,000 hours, and be suitable for use with dimming drivers, unless otherwise indicated.

2.4 EXIT LIGHT FIXTURES

- A. Exit light fixtures shall meet applicable requirements of NFPA 101 and UL 924.
- B. Housing and Canopy:
 1. Shall be made of die-cast aluminum.
 2. Optional steel housing shall be a minimum 20 gauge thick or equivalent strength aluminum.
 3. Steel housing shall have baked enamel over corrosion resistant, matte black or ivory white primer.
- C. Door frame shall be cast or extruded aluminum, and hinged with latch.
- D. Finish shall be satin or fine-grain brushed aluminum.
- E. There shall be no radioactive material used in the fixtures.
- F. Fixtures:
 1. Maximum fixture wattage shall be 1 watt or less.
 2. Inscription panels shall be cast or stamped aluminum a minimum of 0.090 inch [2.25mm] thick, stenciled with 6 inch [150mm] high letters, baked with red color stable plastic or fiberglass. Lamps shall be luminous Light Emitting Diodes (LED) mounted in center of letters on red color stable plastic or fiberglass. The LED shall be rated minimum 25 years life.
 3. Double-Faced Fixtures: Provide double-faced fixtures where required or as shown on drawings.
 4. Directional Arrows: Provide directional arrows as part of the inscription panel where required or as shown on drawings. Directional arrows shall be the "chevron-type" of similar size and width as the letters and meet the requirements of NFPA 101.
- G. Voltages: Refer to Lighting Fixture Schedule.

PART 3 - EXECUTION

3.1 INSTALLATION

- A. Installation shall be in accordance with the NEC, manufacturer's instructions and as shown on the drawings or specified.
- B. Align, mount and level the lighting fixtures uniformly.
- C. Fluorescent bed light fixtures shall be attached to the studs in the walls. Attachment to gypsum board only is not acceptable.
- D. Lighting Fixture Supports:

1. Shall provide support for all of the fixtures. Supports may be anchored to channels of the ceiling construction, to the structural slab or to structural members within a partition, or above a suspended ceiling.
2. Shall maintain the fixture positions after cleaning and relamping.
3. Shall support the lighting fixtures without causing the ceiling or partition to deflect.
4. Hardware for recessed fluorescent fixtures:
 - a. Where the suspended ceiling system is supported at the four corners of the fixture opening, hardware devices shall clamp the fixture to the ceiling system structural members, or plaster frame at not less than four points in such a manner as to resist spreading of the support members and safely lock the fixture into the ceiling system.
 - b. Where the suspended ceiling system is not supported at the four corners of the fixture opening, hardware devices shall independently support the fixture from the building structure at four points.
- E. Furnish and install the specified lamps for all lighting fixtures installed and all existing lighting fixtures reinstalled under this project.
- F. Coordinate between the electrical and ceiling trades to ascertain that approved lighting fixtures are furnished in the proper sizes and installed with the proper devices (hangers, clips, trim frames, flanges), to match the ceiling system being installed.
- G. Bond lighting fixtures and metal accessories to the grounding system as specified in Section 26 05 26, GROUNDING AND BONDING FOR ELECTRICAL SYSTEMS.
- H. Exercise dimming drivers over full range of dimming capability by operating the control devices(s) in the presence of the Resident Engineer. Observe for visually detectable flicker over full dimming range.
- I. Burn-in all lamps that require specific aging period to operate properly, prior to occupancy by Government. Burn-in period to be 40 hours minimum, unless a lesser period is specifically recommended by lamp manufacturer. Burn-in LED fixtures intended to be dimmed, for at least 100 hours at full voltage. Replace any fixtures which fail during burn-in.
- J. At completion of project, relamp/reballast fixtures which have failed lamps/ballasts. Clean fixtures, lenses, diffusers and louvers that have accumulated dust/dirt/fingerprints during construction. Replace damaged lenses, diffusers and louvers with new.

K. Dispose of lamps per requirements of Section 01 74 19, CONSTRUCTION
WASTE MANAGEMENT.

- - - E N D - - -

SECTION 27 05 11
REQUIREMENTS FOR COMMUNICATIONS INSTALLATIONS

PART 1 - GENERAL

1.1 DESCRIPTION

- A. This Section, Requirements for Communications Installations, applies to all sections of Division 27.
- B. Furnish and install communications cabling, systems, equipment, and accessories in accordance with the specifications and drawings. Capacities and ratings of transformers, cable, and other items and arrangements for the specified items are shown on drawings.

1.2 MINIMUM REQUIREMENTS

- A. References to industry and trade association standards and codes are minimum installation requirement standards.
- B. Drawings and other specification sections shall govern in those instances where requirements are greater than those specified in the above standards.

1.3 QUALIFICATIONS (PRODUCTS AND SERVICES)

- A. Manufacturers Qualifications: The manufacturer shall regularly and presently produce, as one of the manufacturer's principal products, the equipment and material specified for this project, and shall have manufactured the item for at least three years.
- B. Product Qualification:
 - 1. Manufacturer's product shall have been in satisfactory operation, on three installations of similar size and type as this project, for approximately three years.
 - 2. The Government reserves the right to require the Contractor to submit a list of installations where the products have been in operation before approval.
- C. Service Qualifications: There shall be a permanent service organization maintained or trained by the manufacturer which will render satisfactory service to this installation within four hours of receipt of notification that service is needed. Submit name and address of service organizations.

1.4 MANUFACTURED PRODUCTS

- A. Materials and equipment furnished shall be of current production by manufacturers regularly engaged in the manufacture of such items, for which replacement parts shall be available.
- B. When more than one unit of the same class of equipment is required, such units shall be the product of a single manufacturer.

C. Equipment Assemblies and Components:

1. Components of an assembled unit need not be products of the same manufacturer.
2. Manufacturers of equipment assemblies, which include components made by others, shall assume complete responsibility for the final assembled unit.
3. Components shall be compatible with each other and with the total assembly for the intended service.
4. Constituent parts which are similar shall be the product of a single manufacturer.

D. Factory wiring shall be identified on the equipment being furnished and on all wiring diagrams.

E. When Factory Testing Is Specified:

1. The Government shall have the option of witnessing factory tests. The contractor shall notify the VA through the Resident Engineer a minimum of 15 working days prior to the manufacturers making the factory tests.
2. Four copies of certified test reports containing all test data shall be furnished to the Resident Engineer prior to final inspection and not more than 90 days after completion of the tests.
3. When equipment fails to meet factory test and re-inspection is required, the contractor shall be liable for all additional expenses, including expenses of the Government.

1.5 EQUIPMENT REQUIREMENTS

Where variations from the contract requirements are requested in accordance with the GENERAL CONDITIONS and Section 01 33 23, SHOP DRAWINGS, PRODUCT DATA, AND SAMPLES, the connecting work and related components shall include, but not be limited to additions or changes to branch circuits, circuit protective devices, conduits, wire, feeders, controls, panels and installation methods.

1.6 EQUIPMENT PROTECTION

A. Equipment and materials shall be protected during shipment and storage against physical damage, dirt, moisture, cold and rain:

1. During installation, enclosures, equipment, controls, controllers, circuit protective devices, and other like items, shall be protected against entry of foreign matter; and be vacuum cleaned both inside and outside before testing and operating and repainting if required.
2. Damaged equipment shall be, as determined by the Resident Engineer, placed in first class operating condition or be returned to the source of supply for repair or replacement.

3. Painted surfaces shall be protected with factory installed removable heavy kraft paper, sheet vinyl or equal.
4. Damaged paint on equipment and materials shall be refinished with the same quality of paint and workmanship as used by the manufacturer so repaired areas are not obvious.

1.7 WORK PERFORMANCE

- A. Job site safety and worker safety is the responsibility of the contractor.
- B. For work on existing stations, arrange, phase and perform work to assure communications service for other buildings at all times. Refer to Article OPERATIONS AND STORAGE AREAS under Section 01 00 00, GENERAL REQUIREMENTS.
- C. New work shall be installed and connected to existing work neatly and carefully. Disturbed or damaged work shall be replaced or repaired to its prior conditions, as required by Section 01 00 00, GENERAL REQUIREMENTS.
- D. Coordinate location of equipment and pathways with other trades to minimize interferences. See the GENERAL CONDITIONS.

1.8 EQUIPMENT INSTALLATION AND REQUIREMENTS

- A. Equipment location shall be as close as practical to locations shown on the drawings.
- B. Inaccessible Equipment:
 1. Where the Government determines that the Contractor has installed equipment not conveniently accessible for operation and maintenance, the equipment shall be removed and reinstalled as directed at no additional cost to the Government.
 2. "Conveniently accessible" is defined as being capable of being reached without the use of ladders, or without climbing or crawling under or over obstacles such as, but not limited to, motors, pumps, belt guards, transformers, piping, ductwork, conduit and raceways.

1.9 EQUIPMENT IDENTIFICATION

- A. Install an identification sign which clearly indicates information required for use and maintenance of equipment.
- B. Nameplates shall be laminated black phenolic resin with a white core with engraved lettering, a minimum of 6 mm (1/4 inch) high. Secure nameplates with screws. Nameplates that are furnished by manufacturer as a standard catalog item, or where other method of identification is herein specified, are exceptions.

1.10 SUBMITTALS

- A. Submit in accordance with Section 01 33 23, SHOP DRAWINGS, PRODUCT DATA, AND SAMPLES.
- B. The Government's approval shall be obtained for all equipment and material before delivery to the job site. Delivery, storage, or installation of equipment or material which has not had prior approval will not be permitted at the job site.
- C. All submittals shall include adequate descriptive literature, catalog cuts, shop drawings, and other data necessary for the Government to ascertain that the proposed equipment and materials comply with specification requirements. Catalog cuts submitted for approval shall be legible and clearly identify equipment being submitted.
- D. Submittals for individual systems and equipment assemblies which consist of more than one item or component shall be made for the system or assembly as a whole. Partial submittals will not be considered for approval.
 - 1. Mark the submittals, "SUBMITTED UNDER SECTION _____".
 - 2. Submittals shall be marked to show specification reference including the section and paragraph numbers.
 - 3. Submit each section separately.
- E. The submittals shall include the following:
 - 1. Information that confirms compliance with contract requirements. Include the manufacturer's name, model or catalog numbers, catalog information, technical data sheets, shop drawings, pictures, nameplate data and test reports as required.
 - 2. Submittals are required for all equipment anchors and supports. Submittals shall include weights, dimensions, center of gravity, standard connections, manufacturer's recommendations and behavior problems (e.g., vibration, thermal expansion,) associated with equipment or piping so that the proposed installation can be properly reviewed.
 - 3. Elementary and interconnection wiring diagrams for communication and signal systems, control system and equipment assemblies. All terminal points and wiring shall be identified on wiring diagrams.
 - 4. Parts list which shall include those replacement parts recommended by the equipment manufacturer, quantity of parts, current price and availability of each part.
- F. Manuals: Submit in accordance with Section 01 00 00, GENERAL REQUIREMENTS.

1. Maintenance and Operation Manuals: Submit as required for systems and equipment specified in the technical sections. Furnish four copies, bound in hardback binders, (manufacturer's standard binders) or an approved equivalent. Furnish one complete manual as specified in the technical section but in no case later than prior to performance of systems or equipment test, and furnish the remaining manuals prior to contract completion.
2. Inscribe the following identification on the cover: the words "MAINTENANCE AND OPERATION MANUAL," the name and location of the system, equipment, building, name of Contractor, and contract number. Include in the manual the names, addresses, and telephone numbers of each subcontractor installing the system or equipment and the local representatives for the system or equipment.
3. Provide a "Table of Contents" and assemble the manual to conform to the table of contents, with tab sheets placed before instructions covering the subject. The instructions shall be legible and easily read, with large sheets of drawings folded in.
4. The manuals shall include:
 - a. Internal and interconnecting wiring and control diagrams with data to explain detailed operation and control of the equipment.
 - b. A control sequence describing start-up, operation, and shutdown.
 - c. Description of the function of each principal item of equipment.
 - d. Installation and maintenance instructions.
 - e. Safety precautions.
 - f. Diagrams and illustrations.
 - g. Testing methods.
 - h. Performance data.
 - i. Pictorial "exploded" parts list with part numbers. Emphasis shall be placed on the use of special tools and instruments. The list shall indicate sources of supply, recommended spare parts, and name of servicing organization.
 - j. Appendix; list qualified permanent servicing organizations for support of the equipment, including addresses and certified qualifications.
- G. Approvals will be based on complete submission of manuals together with shop drawings.
- H. After approval and prior to installation, furnish the Resident Engineer with one sample of each of the following:

1. A 300 mm (12 inch) length of each type and size of wire and cable along with the tag from the coils of reels from which the samples were taken.
 2. Each type of conduit and pathway coupling, bushing and termination fitting.
 3. Raceway and pathway hangers, clamps and supports.
 4. Duct sealing compound.
- I. Upon completion of the project, As-Built drawings shall be provided in hardcopy and Autocad 2011 format. The Cadd drawings shall be copied to magnetic media and submitted for approval with all Close Out Documents.

1.11 SINGULAR NUMBER

Where any device or part of equipment is referred to in these specifications in the singular number (e.g., "the switch"), this reference shall be deemed to apply to as many such devices as are required to complete the installation as shown on the drawings.

1.12 TRAINING

- A. Training shall be provided in accordance with Article, INSTRUCTIONS, of Section 01 00 00, GENERAL REQUIREMENTS.
- B. Training shall be provided for the particular equipment or system as required in each associated specification.
- C. A training schedule shall be developed and submitted by the contractor and approved by the Resident Engineer at least 30 days prior to the planned training.

- - - E N D - - -

**SECTION 27 10 00
STRUCTURED CABLING**

PART 1 - GENERAL

1.1 DESCRIPTION

- A. This section specifies the furnishing, installation, and connection of the structured cabling system to provide a comprehensive telecommunications infrastructure.

1.2 RELATED WORK

- A. Excavation and backfill for cables that are installed in conduit: Section 31 20 11, EARTHWORK (SHORT FORM).
- B. Sealing around penetrations to maintain the integrity of time rated construction: Section 07 84 00, FIRESTOPPING.
- C. General electrical requirements that are common to more than one section in Division 27: Section 27 05 11, REQUIREMENTS FOR COMMUNICATIONS INSTALLATIONS.
- D. Conduits for cables and wiring: Section 28 05 33, RACEWAYS AND BOXES FOR ELECTRONIC SAFETY AND SECURITY SYSTEMS.
- E. Requirements for personnel safety and to provide a low impedance path for possible ground fault currents: Section 28 05 26, GROUNDING AND BONDING FOR ELECTRONIC SAFETY AND SECURITY SYSTEMS.

1.3 SUBMITTALS

- A. In accordance with Section 01 33 23, SHOP DRAWINGS, PRODUCT DATA, AND SAMPLES, furnish the following:
 - 1. Manufacturer's Literature and Data: Showing each cable type and rating.
 - 2. Certificates: Two weeks prior to final inspection, deliver to the // Resident Engineer four copies of the certification that the material is in accordance with the drawings and specifications and has been properly installed.

1.4 APPLICABLE PUBLICATIONS

- A. Publications listed below (including amendments, addenda, revisions, supplements and errata) form a part of this specification to the extent referenced. Publications are reference in the text by the basic designation only.
- B. National Fire Protection Association (NFPA):
70-05.....National Electrical Code (NEC)

PART 2 - PRODUCTS**2.1 CONTROL WIRING**

- A. Unless otherwise specified in other sections of these specifications, control wiring shall be as specified for power and lighting wiring, except the minimum size shall be not less than No. 14 AWG. All wiring shall be installed in accordance with NEC.
- B. Control wiring shall be large enough so that the voltage drop under inrush conditions does not adversely affect operation of the controls.

2.2 COMMUNICATION AND SIGNAL WIRING

- A. Shall conform to the recommendations of the manufacturers of the communication and signal systems; however, not less than what is shown.
- B. Wiring shown is for typical systems. Provide wiring as required for the systems being furnished.
- C. Multi-conductor cables shall have the conductors color coded.

2.3 WIRE LUBRICATING COMPOUND

- A. Suitable for the wire insulation and conduit it is used with, and shall not harden or become adhesive.
- B. Shall not be used on wire for isolated type electrical power systems.

2.4 FIREPROOFING TAPE

- A. The tape shall consist of a flexible, conformable fabric of organic composition coated one side with flame-retardant elastomer.
- B. The tape shall be self-extinguishing and shall not support combustion. It shall be arc-proof and fireproof.
- C. The tape shall not deteriorate when subjected to water, gases, salt water, sewage, or fungus and be resistant to sunlight and ultraviolet light.
- D. The finished application shall withstand a 200-ampere arc for not less than 30 seconds.
- E. Securing tape: Glass cloth electrical tape not less than 0.18 mm (7 mils) thick, and 19 mm (3/4 inch) wide.

PART 3 - EXECUTION**3.1 INSTALLATION, GENERAL**

- A. Install all wiring in raceway systems.
- B. Seal cable and wire entering a building from underground, between the wire and conduit where the cable exits the conduit, with a non-hardening approved compound.
- C. Wire Pulling:
 - 1. Provide installation equipment that will prevent the cutting or abrasion of insulation during pulling of cables.

2. Use ropes made of nonmetallic material for pulling feeders.
3. Attach pulling lines for feeders by means of either woven basket grips or pulling eyes attached directly to the conductors, as approved by the Resident Engineer.
4. Pull in multiple cables together in a single conduit.

3.2 INSTALLATION IN MANHOLES

- A. Install and support cables in manholes on the steel racks with porcelain or equal insulators. Train the cables around the manhole walls, but do not bend to a radius less than six times the overall cable diameter.

3.3 CONTROL, COMMUNICATION AND SIGNAL WIRING INSTALLATION

- A. Unless otherwise specified in other sections, install wiring and connect to equipment/devices to perform the required functions as shown and specified.
- B. Except where otherwise required, install a separate power supply circuit for each system so that malfunctions in any system will not affect other systems.
- C. Where separate power supply circuits are not shown, connect the systems to the nearest panelboards of suitable voltages, which are intended to supply such systems and have suitable spare circuit breakers or space for installation.
- D. Install a red warning indicator on the handle of the branch circuit breaker for the power supply circuit for each system to prevent accidental de-energizing of the systems.
- E. System voltages shall be 120 volts or lower where shown on the drawings or as required by the NEC.

3.4 CONTROL, COMMUNICATION AND SIGNAL SYSTEM IDENTIFICATION

- A. Install a permanent wire marker on each wire at each termination.
- B. Identifying numbers and letters on the wire markers shall correspond to those on the wiring diagrams used for installing the systems.
- C. Wire markers shall retain their markings after cleaning.
- D. In each manhole and handhole, install embossed brass tags to identify the system served and function.

3.5 EXISTING WIRING

Unless specifically indicated on the plans, existing wiring shall not be reused for the new installation. Only wiring that conforms to the specifications and applicable codes may be reused. If existing wiring does not meet these requirements, existing wiring may not be reused and new wires shall be installed.

- - - E N D - - -

**SECTION 27 15 00
COMMUNICATIONS HORIZONTAL CABLING**

PART 1 - GENERAL

1.1 DESCRIPTION

- A. This Section specifies the furnishing, installing, certification, testing, and guaranty of a complete and operating Voice and Digital Cable Distribution System (here-in-after referred to as "*the System*"), and associated equipment and hardware to be installed in the VA Medical Center, here-in-after referred to as "*the Facility*". The System shall include, but not be limited to: equipment cabinets, interface enclosures, and necessary passive devices such as: voice and data distribution sub-systems, and associated hardware. The System shall additionally include, but not be limited to: telecommunications outlets (TCO); copper and fiber optic, distribution cables, connectors, "patch" cables, and/or "break out" devices.
- B. The System shall be delivered free of engineering, manufacturing, installation, and functional defects. It shall be designed, engineered and installed for ease of operation, maintenance, and testing.
- C. The term "provide", as used herein, shall be defined as: designed, engineered, furnished, installed, certified, and tested, by the Contractor.
- D. The Voice and Digital Telecommunication Distribution Cable Equipment and System provides the media which voice and data information travels over and connects to the Telephone System which is defined as an Emergency Critical Care Communication System by the National Fire Protection Association (NFPA). Therefore, since the System connects to or extends the telephone system, the System's installation and operation shall adhere to all appropriate National, Government, and/or Local Life Safety and/or Support Codes, which ever are the more stringent for this Facility. At a minimum , the System shall be installed according to NFPA, Section 70, National Electrical Code (NEC), Article 517 and Chapter 7; NFPA, Section 99, Health Care Facilities, Chapter 3-4; NFPA, Section 101, Life Safety Code, Chapters 7, 12, and/or 13; Joint Commission on Accreditation of Health Care Organization (JCAHCO), Manual for Health Care Facilities, all necessary Life Safety and/or Support guidelines; this specification; and the original equipment manufacturer's (OEM) suggested installation design, recommendations, and instructions. The OEM and Contractor shall ensure

that all management, sales, engineering, and installation personnel have read and understand the requirements of this specification before the System is designed, engineered, delivered, and provided.

- E. The VA Project Manager (PM) and/or if delegated, Resident Engineer (RE) are the approving authorities for all contractual and mechanical changes to the System. The Contractor is cautioned to obtain in writing, all approvals for system changes relating to the published contract specifications and drawings, from the PM and/or the RE before proceeding with the change.

F. System Performance:

1. All voice and data cabling shall be Category 6.
2. At a minimum the System shall support the following operating parameters:
 - a. Telecommunications Outlet (TCO):
 - 1) Voice (Category 6):
 - a) Isolation (outlet-outlet): 24 dB.
 - b) Impedance: 600 Ohms, balanced (BAL).
 - c) Signal Level: 0 deciBel per mili-Volt (dBmV) \pm 0.1 dBmV.
 - d) System speed: 100 mBps, minimum.
 - e) System data error: 10 to the -6 Bps, minimum.
 - 2) Data (Category 6):
 - a) Isolation (outlet-outlet): 24 dB.
 - b) Impedance: 600 Ohms, BAL.
 - c) Signal Level: 0 dBmV \pm 0.1 dBmV.
 - d) System speed: 120 mBps, minimum.
 - e) System data error: 10 to the -8 Bps, minimum.

1.2 RELATED WORK

- A. Specification Section 01 33 23, SHOP DRAWINGS, PRODUCT DATA, AND SAMPLES.
- B. Specification Section 27 05 11, REQUIREMENTS FOR COMMUNICATIONS INSTALLATIONS.
- C. Specification Section 26 05 33, RACEWAYS AND BOXES FOR ELECTRICAL SYSTEMS.
- D. Specification Section 27 10 00, STRUCTURED CABLING.
- E. Specification Section 26 27 26, WIRING DEVICES.
- F. Specification Section 26 05 26, GROUNDING AND BONDING FOR ELECTRICAL SYSTEMS.

1.3 APPLICABLE PUBLICATIONS

- A. The publications listed below form a part of this specification to the extent referenced. The publications are referenced in text by basic designation only. Except for a specific date given the issue in effect (including amendments, addenda, revisions, supplements, and errata) on the date the system's submittal is technically approved by VA, shall be enforced.
- B. National Fire Protection Association (NFPA):

70	NATIONAL ELECTRICAL CODE (NEC)
75	Protection of Electronic Computer/Data Processing Equipment
77	Recommended Practice on Static Electricity
	Standard for Health Care Facilities
101	Life Safety Code
1221	Emergency Services Communication Systems

- C. Underwriters Laboratories, Inc. (UL):

65	Wired Cabinets
96	Lightning Protection Components
96A	INSTALLATION REQUIREMENTS FOR LIGHTNING PROTECTION SYSTEMS
467	Grounding and Bonding Equipment
497/497A/497B	PROTECTORS FOR PAIRED CONDUCTORS/ COMMUNICATIONS CIRCUITS/DATA COMMUNICATIONS AND FIRE ALARM CIRCUITS
884	Underfloor Raceways and Fittings

- D. ANSI/EIA/TIA Publications:

568B	Commercial Building Telecommunications Wiring Standard
569B	Commercial Building Standard for Telecommunications Pathways and Spaces
606A	ADMINISTRATION STANDARD FOR THE TELECOMMUNICATIONS INFRASTRUCTURE OF COMMERCIAL BUILDINGS
607A	Grounding and Bonding Requirements for Telecommunications in Commercial Buildings
758	Grounding and Bonding Requirements for Telecommunications in Commercial Buildings

- E. Lucent Technologies: Document 900-200-318 "Outside Plant Engineering Handbook".
- F. International Telecommunication Union - Telecommunication Standardization Sector (ITU-T).
- G. Federal Information Processing Standards (FIPS) Publications.
- H. Federal Communications Commission (FCC) Publications: Standards for telephone equipment and systems.
- I. United States Air Force: Technical Order 33K-1-100 Test Measurement and Diagnostic Equipment (TMDE) Interval Reference Guide.
- J. Joint Commission on Accreditation of Health Care Organization (JCAHO): Comprehensive Accreditation Manual for Hospitals.
- K. National and/or Government Life Safety Code(s): The more stringent of each listed code.

1.4 QUALITY ASSURANCE

- A. The authorized representative of the OEM, shall be responsible for the design, satisfactory total operation of the System, and its certification.
- B. The OEM shall meet the minimum requirements identified in Paragraph 2.1.A. Additionally, the Contractor shall have had experience with three or more installations of systems of comparable size and complexity with regards to coordinating, engineering, testing, certifying, supervising, training, and documentation. Identification of these installations shall be provided as a part of the submittal as identified in Paragraph 1.5.
- C. The System Contractor shall submit certified documentation that they have been an authorized distributor and service organization for the OEM for a minimum of three (3) years. The System Contractor shall be authorized by the OEM to certify and warranty the installed equipment. In addition, the OEM and System Contractor shall accept complete responsibility for the design, installation, certification, operation, and physical support for the System. This documentation, along with the System Contractor and OEM certification must be provided in writing as part of the Contractor's Technical Submittal.
- D. All equipment, cabling, terminating hardware, TCOs, and patch cords shall be sourced from the certifying OEM or at the OEM's direction, and support the System design, the OEM's quality control and validity of the OEM's warranty.

- E. The Contractor's Telecommunications Technicians assigned to the System shall be fully trained, qualified, and certified by the OEM on the engineering, installation, and testing of the System. Telecommunications Technician shall be certified by BICSI as an RCDD. The Contractor shall provide formal written evidence of current OEM certification(s) for the installer(s) as a part of the submittal or to the RE before being allowed to commence work on the System.

1.5 SUBMITTALS

- A. Provide submittals in accordance with Specification Section 01 33 23, SHOP DRAWINGS, PRODUCT DATA, AND SAMPLES. The RE shall retain one copy for review and approval.
1. If the submittal is approved the RE shall retain one copy for Official Records and return three (3) copies to the Contractor.
 2. If the submittal is disapproved, three (3) copies will be returned to the Contractor with a written explanation attached that indicates the areas the submittal deviated from the System specifications. The RE shall retain one copy for Official Records.
- B. Documents: The submittal shall be separated into sections for each subsystem and shall contain the following:
1. Title page to include:
 - a. VA Medical Center.
 - b. Contractor's name, address, and telephone (including FAX) numbers.
 - c. Date of Submittal.
 - d. VA Project No.
 2. List containing a minimum of three locations of installations of similar size and complexity as identified herein. These locations shall contain the following:
 - a. Installation Location and Name.
 - b. Owner's or User's name, address, and telephone (including FAX) numbers.
 - c. Date of Project Start and Date of Final Acceptance by Owner.
 - d. System Project Number.
 - e. Brief (three paragraphs minimum) description of each system's function, operation, and installation.
 3. Narrative Description of the system.
 4. A List of the equipment to be furnished. The quantity, make, and model number of each item is required. Select the required equipment

items quantities that will satisfy the needs of the system and edit between the // - //. Delete equipment items that are not required add additional items required, and renumber section as per system design. The following is the minimum equipment required by the system:

QUANTITY	UNIT
//As required//	Cabinet Assembly(s)
//As required//	Environmental Cabinet
//As required//	Distribution/Interface Cabinet
//As required//	Cross Connection (CCS) Systems
//As required//	Wire Management System/Equipment
//As required//	Telecommunications Outlets (TCO)
//As Required//	Distribution Cables
//As required//	TCO Connection Cables
//As required//	System Connectors
//As required//	Terminators
//As-required//	Separate List Containing Each Equipment Spare(s)

5. Equipment technical literature detailing the electrical and technical characteristics of each item of equipment to be furnished.
 6. Engineering drawings of the System, showing calculated signal levels at the EPBX output, each input and output distribution point, proposed TCO values, and signal level at each TCO multipin, and fiber optic jack.
 8. List of test equipment as per paragraph 1.5.C. below.
 9. Letter certifying that the Contractor understands the requirements of the SAMPLES Paragraph 1.5.D.
 10. Letter certifying that the Contractor understands the requirements of Section 3.2 concerning acceptance tests.
- C. Test Equipment List:
1. The Contractor is responsible for furnishing all test equipment required to test the system in accordance with the parameters specified. Unless otherwise stated, the test equipment shall not be considered part of the system. The Contractor shall furnish test equipment of accuracy better than the parameters to be tested.
 2. The test equipment furnished by the Contractor shall have a calibration tag of an acceptable calibration service dated not more

than 12 months prior to the test. As part of the submittal, a test equipment list shall be furnished that includes the make and model number of the following type of equipment as a minimum:

- a. Spectrum Analyzer.
- b. Signal Level Meter.
- c. Volt-Ohm Meter.
- d. Time Domain Reflectometer (TDR) with strip chart recorder (Data and Optical Measuring).
- e. Bit Error Test Set (BERT).
- f. Camera with a minimum of 60 pictures to that will develop immediately to include appropriate test equipment adapters. A video camera in VHS format is an acceptable alternate.
- g. Video Waveform Monitor.
- h. Video Vector Scope.
- i. Color Video Monitor with audio capability.
- j. 100 MHz Oscilloscope with video adapters.

D. Samples: A sample of each of the following items shall be furnished to the RE for approval prior to installation.

- 1. TCO Wall Outlet Box 4" x 4"x 2.5" with:
 - a. One each telephone (or voice) rj45 jack installed.
 - b. Two each multi pin data rj45 jacks installed.
 - c. Cover Plate installed.
- 2. Data CCS patch panel, punch block or connection device with RJ45 connectors installed.
- 3. Telephone CCS system with IDC and/or RJ45 connectors and cable terminal equipment installed.
- 4. Fiber optic CCS patch panel or breakout box with cable management equipment and "ST" connectors installed.
- 5. 610 mm (2 ft.) section of each copper cable to be used with cable sweep tags as specified in paragraph 2.4.H and connectors installed.
- 6. 610 mm (2 ft.) section of each fiber optic cable to be used with cable sweep tags as specified in paragraph 2.4.H and connectors installed.

E. Certifications:

- 1. Submit written certification from the OEM indicating that the proposed supervisor of the installation and the proposed provider of the contract maintenance are authorized representatives of the OEM.

Include the individual's exact name and address and OEM credentials in the certification.

2. Submit written certification from the OEM that the wiring and connection diagrams meet National and/or Government Life Safety Guidelines, NFPA, NEC, UL, this specification, and JCAHCO requirements and instructions, requirements, recommendations, and guidance set forth by the OEM for the proper performance of the System as described herein. The VA will not approve any submittal without this certification.

3. Preacceptance Certification: This certification shall be made in accordance with the test procedure outlined in paragraph 3.2.B.

F. Equipment Manuals: Fifteen (15) working days prior to the scheduled acceptance test, the Contractor shall deliver four complete sets of commercial operation and maintenance manuals for each item of equipment furnished as part of the System to the RE. The manuals shall detail the theory of operation and shall include narrative descriptions, pictorial illustrations, block and schematic diagrams, and parts list.

G. Record Wiring Diagrams:

1. Fifteen (15) working days prior to the acceptance test, the Contractor shall deliver four complete sets of the Record Wiring Diagrams of the System to the RE. The diagrams shall show all inputs and outputs of electronic and passive equipment correctly identified according to the markers installed on the interconnecting cables, Equipment and room/area locations.
2. The Record Wiring Diagrams shall be in hard copy and two compact disk (CD) copies properly formatted to match the Facility's current operating version of Computer Aided Drafting (AutoCAD) system. The RE shall verify and inform the Contractor of the version of AutoCAD being used by the Facility.

H. Surveys Required As A Part of the Technical Submittal: The Contractor shall provide the following surveys that depict various system features and capacities are required in addition to the on site survey requirements described herein. Each survey shall be in writing and contain the following information (the formats are suggestions and may be used for the initial Technical Submittal survey requirements), as a minimum:

2. Cable Distribution System Design Plan: A design plan for the entire cable distribution systems requirements shall be provided with this

document. A specific cable count shall coincide with the total growth items as described herein. It is the Contractor's responsibility to provide the Systems entire cable requirements and engineer a distribution system requirement plan using the format of the following paragraph(s), at a minimum:

a. UTP (and/or STP) Requirements/Column Explanation:

Column	Explanation
FROM BUILDING	Identifies the building by number, title, or location, and main signal closet or intermediate signal closet cabling is provided from
BUILDING	Identifies the building by number, title, or location cabling is to be provided in
TO BUILDING IMC	Identifies building main terminal signal closet, by room number or location, to which cabling is provided too, in, and from
FLOOR	Identifies the floor by number (i.e. 1st, 2nd, etc.) cabling and TCOs are to be provided
TC ROOM NUMBER	Identifies the floor signal closet room, by room number, which cabling shall be provided
ROOM NUMBER	Identifies the room, by number, from which cabling and TCOs shall be provided
NUMBER OF CABLE PAIR	Identifies the number of cable pair required to be provided on each floor designated OR the number of cable pair (VA Owned) to be retained
NUMBER OF STRANDS USED/SPARE	Identifies the number of strands provided in each run

b. Fiber Optic Cabling Requirements/Column Explanation:

Column	Explanation
FROM BUILDING	Identifies the building by number, title, or location, and main signal closet or intermediate signal closet cabling is provided from
TO BUILDING IMC	Identifies building, by number, title, or location, to which cabling is provided
FLOOR	Identifies the floor by number (i.e. 1st, 2nd, etc.)
TC ROOM NUMBER	Identifies the room, by number, from which

	cabling shall be installed
NUMBER OF STRANDS	Identifies the number of strands in each run of fiber optic cable
INSTALLED METHOD	Identifies the method of installation in accordance with as designated herein
NOTES	Identifies a note number for a special feature or equipment
BUILDING MTC	Identifies the building by number or title

d. Digital Video Cabling Requirements/Column Explanation:

Column	Explanation
FROM BUILDING	Identifies building, by number or location, from which cabling is installed
TC ROOM NUMBER	Identifies the room, by number, from which cabling shall be installed
TO BUILDING IMC	Identifies building, by number or location, to which cabling is installed
TC ROOM NUMBER	Identifies the room, by number, to which cabling shall be installed
NUMBER OF STRANDS	Identifies the number of strands in each run of fiber optic cable
INSTALLED METHOD	Identifies the method of installation in accordance with as designated herein
NOTES	Identifies a note number for a special feature or equipment
BUILDING MTC	Identifies the building by number or title //

3. Telecommunication Outlets: The Contractor shall clearly and fully indicate this category for each outlet location and compare the total count to the locations identified above as a part of the technical submittal. Additionally, the Contractor shall indicate the total number of spares.

PART 2 - PRODUCTS

2.1 EQUIPMENT AND MATERIALS

A. System Requirements:

1. The System shall provide the following minimum services that are designed in accordance with and supported by an Original Equipment Manufacturer (OEM), and as specified herein. The System shall provide continuous inter and/or intra-Facility voice and data service. The System shall be capacity sized so that loss of

connectivity to external telephone systems shall not affect the Facilities operation in specific designated locations. The System shall:

- a. Be a voice and data cable distribution system that is based on a physical "Star", and/or "Ring" Topology.
2. Cable Systems - Twisted Pair and Fiber optic:
- a. General:
 - 1) The Contractor shall be responsible for providing a new system conforming to current and accepted telephone and digital industrial/commercial cable distribution standards. The distribution cable installation shall be fully coordinated with the Facility, the PM, the RE and the Contractor prior to the start of installation.
 - 2) The Contractor is responsible for complete knowledge of the space and cable pathways (i.e. equipment rooms, TCs, conduits, wireways, etc.) of the Facility. The Contractor shall at a minimum design and install the System using the Pathway Design Handbook H-088C3, TIA/EIA Telecommunications Building Wiring Standards, and Facility Chief of Information Resource Management's (IRM) instructions, as approved in writing by the PM and/or RE.
 - 3) The System cables shall be fully protected by cable duct, trays, wireways, conduit (rigid, thin wall, or flex), and when specifically approved, flexible innerduct. It is the responsibility of the Contractor to confirm all contract drawings and the Facility's physical layout to determine the necessary cable protective devices to be provided. If flexible innerduct is used, it shall be installed in the same manner as conduit.
 - 4) Cable provided in the system (i.e. backbone, outside plant, inside plant, and station cabling) shall conform to accepted industry and OEM standards with regards to size, color code, and insulation. The absence of specifications regarding details shall imply that best general industry practices shall prevail and that first quality material and workmanship shall be provided. Certification Standards, (i.e., EIA, CCITT, FIPPS, and NFPA) shall prevail.

- 5) Some areas of this Facility may be considered "plenum". All wire and cable used in support of the installation in those areas (if any) shall be in compliance with national and local codes pertaining to plenum environments. It is the responsibility of the Contractor to review the VA's cable and wire requirements with the RE and the IRM prior to installation to confirm the type of environment present at each location.
- 6) The Contractor shall provide outside and inside plant cables that furnishes the number of cable pairs required in accordance with the System requirements described herein. The Contractor shall fully coordinate and obtain approval of the design with the OEM, RE and the IRM prior to installation.
- 7) All metallic cable sheaths, etc. shall be grounded by the Contractor (i.e.: risers, underground, station wiring, etc.) as described herein.
- 8) Conductors shall be cabled to provide protection against induction in voice and data circuits. Crosstalk attenuation within the System shall be in excess of -80 dB throughout the frequency ranges specified.
- 9) The System's cables shall be labeled on each end and been fully tested and certified in writing by the Contractor to the RE before proof of performance testing can be conducted. The as-installed drawings shall identify each cable as labeled, used cable, and bad cable pairs. Minimum test requirements are for impedance compliance, inductance, capacitance, signal level compliance, opens, shorts, cross talk, noise, and distortion, and split pairs on all cables in the frequency ranges specified. The tests required for data cable must be made to guarantee the operation of this cable at not less than 10 mega (m) Hertz (Hz) full bandwidth, fully channel loaded and a Bit Error Rate of a minimum of 10^{-6} at the maximum rate of speed. All cable installation and test records shall be made available at acceptance testing by the RE or Contractor and thereafter maintained in the Facility's Security Command Center as well as Station Engineering Department. All changes (used pair, failed pair, etc.) shall be posted in these records as the change occurs.

- 10) The Contractor shall provide proper test equipment to guarantee that cable pairs meet each OEM's standard transmission requirements, and guarantee the cable will carry data transmissions at the required speeds, frequencies, and fully loaded bandwidth.
- b. Telecommunications Closets (TC): In TC's that are served with both a UTP backbone cable and a fiber optic backbone cable, the UTP cable shall be terminated on separate RJ-45, 8-pin connectors with 110A or equivalent type punch down blocks located on the back or front of a 48-port modular patch panel dedicated to data applications. Only the UTP backbone cable pairs, identified as being connected to the fiber optic backbone, shall be extended to the fiber optic interface device. All connecting cables required to extend these cables (i.e. patch cords, twenty-five pair connectors, etc.), to the fiber optic interface device, in the TC's shall also be provided by the Contractor to insure a complete and operational fiber optic distribution system:
- 1) In TC's, which are only served by a UTP backbone cable, the cable shall be terminated on separate modular connecting devices (110A or equivalent) that are dedicated to data applications. In order to provide full service to all data cable pairs as identified in each TC/cabinet including spare capacity noted herein, the size of all vertical (riser) cables and/or outside cables serving these TC's shall be increased as required.
- c. Backbone and Trunk Cables:
- 1) The Contractor shall identify, in the technical submittal, the voice and data connecting arrangements required by the LEC for interconnection of the System to the commercial telephone and FTS networks. The Contractor shall provide all required voice and data connecting arrangements.
 - 2) The Contractor shall be responsible for compatibility of the existing TCs numbering scheme with the numbering plan for the FTS, DID, local stations, and the North American Numbering Plan. The Contractor shall consult with the VA and the LEC regarding the FTS and North American Numbering plan to be implemented for the Facility to ensure system compatibility.

- 3) All submitted equipment shall meet or exceed standards, rules, and regulations of the Federal Communications Commission (FCC) and shall be capable of operating without outboard or "extra" devices. The Contractor shall identify the FCC registration number of the System equipment, EPBX, and proposed CSU (if known) in the technical submittal.
- d. Riser Cable:
- 1) All communication riser cables shall be listed as being suitable for the purpose and marked accordingly per Articles 517, 700, and 800 of the NEC.
- e. Horizontal and Station Cable:
- 1) A Four (4) UTP 24 AWG station wiring cable shall be installed from the top TCO jack to the TC and shall be of a type designed to support Category 6 communications (250 mega-Hertz [mHz] or above). At the jack location, terminate all four pair on the RJ-45/11 jack. At the signal closet, all four pair shall be terminated on the modular punch down blocks dedicated to telephone applications.
 - 2) A Four (4) UTP 24 AWG (in thermoplastic jacket unless otherwise specified by RE) station wiring cable shall be installed from each of the two (2) bottom TCO RJ-45 jacks (shall conform to EIA/TIA 568 Standard "T568A" and NFPA) to the TC and shall be of a type designed to support Category 6 communications (250 mHz or above).
- f. Telecommunication Outlets (TCO), Jacks: All TCO's shall have a minimum of three (3) RJ-45 type jacks. The top jack shall be an eight pin RJ-45/11 compatible jack, labeled, and designated for telephone applications only. The bottom two jacks shall be eight pin RJ-45 type unkeyed (sometimes called center keyed) jacks, labeled, and designated for data.
- g. Fiber Optics:
- 1) A complete fiber optic cable distribution system shall be provided as a part of the System. The Contractor shall provide a fiber optic cable that meets the minimum bandwidth requirements for services indicated. A 12 strand (minimum), 8.3 mm single mode fiber optic cable infrastructure shall be provided as indicated and as required. Single mode fibers shall be terminated and secured at both ends with "ST" type

female stainless steel connectors installed in an appropriate patch or breakout panel. The panel shall be provided with a cable management system. A 610 mm (2 ft.) cable loop (minimum) shall be provided at each end to allow for future movement.

- 3) The fiber optic backbone shall use a conventional hierarchical "loop" and "star" design as indicated.
 - 4) All fiber optic cables shall be installed in a CCS and/or MDF rack mounted fiber optic cable distribution component/splice case (Contractor provided and installed rack), patch, or breakout panel in accordance with industry standards. Female "ST" connectors shall be provided and installed on the appropriate panel for termination of each strand.
 - 5) The Contractor shall test each fiber optic strand. Cable transmission performance specifications shall be in accordance with EIA/TIA standards. Attenuation shall be measured in accordance with EIA fiber optic test procedures EIA/TIA-455-46, -61, or -53 and NFPA. Information transmission capacity shall be measured in accordance with EIA/TIA-455-51 or -30 and NFPA. The written results shall be provided to the RE for review and approval.
 - 6) Grounding: Proper grounding and bonding shall be provided for all internal equipment. Reference shall be made to proper codes and standards, such that all grounding systems must comply with all applicable National, Regional, and Local Building and Electrical codes. The most stringent code of these governing bodies shall apply.
- d. Voice (or Telephone) Cable Cross-Connection Subsystem:
- 1) For ease of maintenance purposes, all terminations shall be accessible without the need for disassembly of the IDC wafer. IDC wafers shall be removable from their mounts to facilitate testing on either side of the connector. Designation strips or labels shall be removable to allow for inspection of the terminations. The maximum number of terminations on a wall or on a rack frame or panel shall comply with the OEM recommendations and guidelines, and as described herein. A cable management system shall be provided as a part of the IDC.

- 4) IDC connectors shall be capable of supporting cable re-terminations without damaging the connector and shall support a minimum of 200 (telephone equipment standard compliant) IDC insertions or withdrawals on either side of the connector panel.
 - 5) A non-impact termination method using a full-cycle terminating tool having both a tactile and an audible feedback to indicate proper termination is required. For personnel safety and ease of use in day to day administration, high impact installation tools shall not be used.
- e. Data Cross-Connection Subsystems:
- 1) Each panel shall conform to EIA dimensions and be suitable for mounting in standard equipment racks, have the RJ45 jacks aligned in two horizontal rows (up to a maximum of 48 jacks per panel), and shall not exceed the OEM's recommendations. Each RJ45 jack shall be of modular design and capable of accepting and functioning with other modular (i.e. RJ11) plugs without damaging the jack. It is not necessary to provide a jack for unused positions that are not part of the 50% expansion requirement.
 - a) All data system inputs from the server(s), data LAN, bridge, or interface distribution systems shall appear on the "top" row of jacks of the appropriate patch panel.
 - 2) A patch cord shall be provided for each system "pair" of connection jacks. Each patch cord shall have modular RJ45 connectors provided on each end to match the panel's modular RJ45 female jack's being provided.
- f. Fiber optic Cross-Connection Subsystems: Provide rack mounted patch or distribution panels that are installed inside a lockable cabinet that accommodates a minimum of 12 strands single mode fiber in and 12 strands single mode fiber out as indicated.
- 1) The panel(s) shall contain a minimum of 24 female "ST" connectors, be able to accommodate splices and field mountable connectors and have capacity for additional connectors to be added up to the OEM's maximum standard panel size for this type of use. All patch panel sides, including the front and back, shall be protected by a cabinet or enclosure.

- 2) The panel(s) shall conform to EIA dimensions and be suitable for installation in standard racks, cabinets, and enclosures. The panels shall provide for system grounding (where no dielectric cables are used).
- 3) The patch panel with the highest OEM approved density of fiber "ST" termination's (maximum of 72 each), while maintaining a high level of manageability, shall be selected. Patch cables, with proper "ST" connectors installed on each end shall be provided for each pair of fiber optic cable "ST" connectors.
 - a) All System "inputs" from interface equipment or distribution systems shall appear on the "top" row of connectors of the appropriate patch panel.
 - b) All System "outputs" or backbone cable connections shall appear on the "bottom" row of connectors of the same patch panel.
- 4) In order to achieve a high level of reliability that approximates that of an OEM connector, field installable connectors shall have an OEM specified physical contact polish. Every fiber cable shall be terminated with the appropriate connector, and tested to ensure compliance to OEM and specifications outlines herein. Where a local fiber optic system connector standard, Industry Standard fiber optic "ST" female connector terminated with a fiber optic cable, shall be used. But, if the fiber optic cable is not used (or "dark"), a "ST" male terminating "cap" shall be provided for each unused "ST" female connector.

B. General:

1. All equipment to be supplied under this specification shall be new and the current model of a standard product of an OEM or record. An OEM of record shall be defined as a company whose main occupation is the manufacture for sale of the items of equipment supplied and which:
 - a. Maintains a stock of replacement parts for the item submitted.
 - b. Maintains engineering drawings, specifications, and operating manuals for the items submitted.
 - c. Has published and distributed descriptive literature and equipment specifications on the items of equipment submitted at least 30 days prior to the Invitation for Bid.

2. Specifications of equipment as set forth in this document are minimum requirements, unless otherwise stated, and shall not be construed as limiting the overall quality, quantity, or performance characteristics of items furnished in the System. When the Contractor furnishes an item of equipment for which there is a specification contained herein, the item of equipment shall meet or exceed the specification for that item of equipment.
3. The Contractor shall provide written verification, in writing to the RE at time of installation, that the type of wire/cable being provided is recommended and approved by the OEM. The Contractor is responsible for providing the proper size and type of cable duct and/or conduit and wiring even though the actual installation may be by another subcontractor.
3. Active electronic component equipment shall consist of solid state components, be rated for continuous duty service, comply with the requirements of FCC standards for telephone equipment, systems, and service.
4. All passive distribution equipment shall meet or exceed -80 dB radiation shielding specifications.
5. All interconnecting twisted pair, fiber-optic cables shall be terminated on equipment terminal boards, punch blocks, breakout boxes, splice blocks, and unused equipment ports/taps shall be terminated according to the OEM's instructions for telephone cable systems without adapters. The Contractor shall not leave unused or spare twisted pair wire, fiber-optic cable unterminated, unconnected, loose or unsecured.
9. Color code all distribution wiring to conform to the Telephone Industry standard, EIA/TIA, and this document, which ever is the more stringent. At a minimum, all equipment, cable duct and/or conduit, enclosures, wiring, terminals, and cables shall be clearly and permanently labeled according to and using the provided record drawings, to facilitate installation and maintenance. Reference Specification Section 27 10 00, STRUCTURED CABLING.
10. All equipment faceplates utilized in the System shall be stainless steel, anodized aluminum, or UL approved cycolac plastic for the areas where provided.

C. Equipment Functional Characteristics:

FUNCTIONS	CHARACTERISTICS
Input Voltage	105 to 130 VAC
POWER LINE FREQUENCY	60 HZ \pm 2.0 HZ
Operating Temperature	0 to 50 degrees (°) Centigrade (C)
Humidity	80 percent (%) minimum rating

E. Equipment Standards and Testing:

1. The System has been defined herein as connected to systems identified as Critical Care performing Life Support Functions. Therefore, at a minimum, the system shall conform to all aforementioned National and/or Local Life Safety Codes (which ever are the more stringent), NFPA, NEC, this specification, JCAHCO Life Safety Accreditation requirements, and the OEM recommendations, instructions, and guidelines.
2. All supplies and materials shall be listed, labeled or certified by UL or a nationally recognized testing laboratory where such standards have been established for the supplies, materials or equipment. See paragraph minimum requirements Section 27 05 11, REQUIREMENTS FOR COMMUNICATIONS INSTALLATIONS, and the guidelines listed in paragraph 2.J.2.
3. The provided active and passive equipment required by the System design and approved technical submittal must conform with each UL standard in effect for the equipment, as of the date of the technical submittal (or the date when the RE approved system equipment necessary to be replaced) was technically reviewed and approved by VA. Where a UL standard is in existence for equipment to be used in completion of this contract, the equipment must bear the approved UL seal.
4. Each item of electronic equipment to be provided under this contract must bear the approved UL seal or the seal of the testing laboratory that warrants the equipment has been tested in accordance with, and conforms to the specified standards.

PART 3 - EXECUTION**3.1 INSTALLATION**

A. Product Delivery, Storage and Handling:

1. Delivery: Deliver materials to the job site in OEM's original unopened containers, clearly labeled with the OEM's name and equipment catalog numbers, model and serial identification numbers. The RE may inventory the cable, patch panels, and related equipment.
2. Storage and Handling: Store and protect equipment in a manner, which will preclude damage as directed by the RE.

B. System Installation:

1. After the contract's been awarded, and within the time period specified in the contract, the Contractor shall deliver the total system in a manner that fully complies with the requirements of this specification. The Contractor shall make no substitutions or changes in the System without written approval from the RE and PM.
2. The Contractor shall install all equipment and systems in a manner that complies with accepted industry standards of good practice, OEM instructions, the requirements of this specification, and in a manner which does not constitute a safety hazard. The Contractor shall insure that all installation personnel understands and complies with all the requirements of this specification.
3. All passive equipment shall be connected according to the OEM's specifications to insure future correct termination, isolation, impedance match, and signal level balance at each telephone/data outlet.
4. All vertical and horizontal copper and fiber optic cables shall be terminated so any future changes only requires modifications of the existing signal closet equipment only.
5. Equipment installed outdoors shall be installed in a NEMA 4X stainless steel weatherproof enclosures with hinged doors and locks with two keys.
6. Equipment installed indoors shall be installed in metal cabinets with hinged doors and locks with two keys.

C. Conduit and Signal Ducts:

1. Conduit:
 - a. The Contractor shall employ the latest installation practices and materials. The Contractor shall provide conduit, junction boxes, connectors, sleeves, weatherheads, pitch pockets, and associated sealing materials not specifically identified in this document as GFE. Conduit penetrations of walls, ceilings, floors,

interstitial space, fire barriers, etc., shall be sleeved and sealed. The minimum conduit size shall be 19 mm (3/4 in.).

- b. All cables shall be installed in separate conduit and/or signal ducts (exception from the separate conduit requirement to allow telephone cables to be installed in partitioned cable tray with data cables may be granted in writing by the RE if requested.) Conduits shall be provided in accordance with Section 28 05 33, RACEWAYS AND BOXES FOR ELECTRONIC SAFETY AND SECURITY SYSTEMS, and NEC Articles 517 for Critical Care and 800 for Communications systems, at a minimum.
 - c. When "innerduct" flexible cable protective systems is specifically authorized to be provided for use in the System, it's installation guidelines and standards shall be as the specified herein, and the NEC.
 - e. Conduit (including GFE) fill shall not exceed 40%. Each conduit end shall be equipped with a protective insulator or sleeve to cover the conduit end, connection nut or clamp, to protect the wire or cable during installation and remaining in the conduit. Electrical power conduit shall be installed in accordance with the NEC. AC power conduit shall be run separate from signal conduit.
2. Signal Duct, Cable Duct, or Cable Tray:
- a. The Contractor shall use existing signal duct, cable duct, and/or cable tray, when identified and approved by the RE.
 - b. Approved signal and/or cable duct shall be a minimum size of 100 mm x 100 mm (4 in. X 4 in.) inside diameter with removable tops or sides, as appropriate. Protective sleeves, guides or barriers are required on all sharp corners, openings, anchors, bolts or screw ends, junction, interface and connection points.
 - c. Approved cable tray shall be fully covered, mechanically and physically partitioned for multiple electronic circuit use, and be UL certified and labeled for use with telecommunication circuits and/or systems. The RE shall approve width and height dimensions.
- D. Distribution System Signal Wires and Cables:
- 1. Wires and cables shall be provided in the same manner and use like construction practices as Fire Protective and other Emergency Systems that are identified and outlined in NFPA 101, Life Safety

Code, Chapters 7, 12, and/or 13, NFPA 70, National Electrical Code, Chapter 7, Special Conditions. The wires and cables shall be able to withstand adverse environmental conditions in their respective location without deterioration. Wires and cables shall enter each equipment enclosure, console, cabinet or rack in such a manner that all doors or access panels can be opened and closed without removal or disruption of the cables.

- a. Each wire and cable shall terminate on an item of equipment by direct connection. Spare or unused wire and cable shall be provided with appropriate connectors (female types) that are installed in appropriate punch blocks, barrier strips, patch, or bulkhead connector panels.
- b. Fiber optic cables that are spare, unused or dark shall be provided with Industry Standard "ST" type female connectors installed in appropriate break out, patch, or bulkhead connector panels provided in enclosure(s) and shall be protected from the environment.

2. Routing and Interconnection:

- a. Wires or cables between consoles, cabinets, racks and other equipment shall be in an approved conduit, signal duct, cable duct, or cable tray that is secured to building structure.
- b. Wires and cables shall be insulated to prevent contact with signal or current carrying conductors. Wires or cables used in assembling consoles, panels, equipment cabinets and racks shall be formed into harnesses that are bundled and tied. Harnessed wires or cables shall be combed straight, formed and dressed in either a vertical or horizontal relationship to equipment, controls, components or terminations.
- c. Harnesses with intertwined members are not acceptable. Each wire or cable that breaks out from a harness for connection or termination shall have been tied off at that harness or bundle point, and be provided with a neatly formed service loop.
- d. Wires and cables shall be grouped according to service (i.e.: AC, grounds, signal, DC, control, etc.). DC, control and signal cables may be included with any group. Wires and cables shall be neatly formed and shall not change position in the group throughout the conduit run. Wires and cables in approved signal duct, conduit, cable ducts, or cable trays shall be neatly

- formed, bundled, tied off in 600 mm to 900 mm (24 in. to 36 in.) lengths and shall not change position in the group throughout the run. Concealed splices are not allowed.
- e. Separate, organize, bundle, and route wires or cables to restrict EMI, channel crosstalk, or feedback oscillation inside any enclosure. Looking at any enclosure from the rear (wall mounted enclosures, junction, pull or interface boxes from the front), locate AC power, DC cables on the left; control, and data wires or cables, on the right. This installation shall be accomplished with ties and/or fasteners that will not damage or distort the wires or cables. Limit spacing between tied off points to a maximum of 150 mm (6 inches).
 - f. Do not pull wire or cable through any box, fitting or enclosure where change of cable tray or signal or cable duct alignment or direction occurs. Ensure the proper bend radius is maintained for each wire or cable as specified by it's OEM.
 - g. Employ temporary guides, sheaves, rollers, and other necessary items to protect the wire or cable from excess tension or damage from bending during installation. Abrasion to wire or cable jackets is not acceptable and will not be allowed. Replace all cables whose jacket has been abraded. The discovery of any abraded and/or damaged cables during the proof of performance test shall be grounds for declaring the entire system unacceptable and the termination of the proof of performance test. Completely cover edges of wire or cable passing through holes in chassis, cabinets or racks, enclosures, pull or junction boxes, conduit, etc., with plastic or nylon grommeting.
 - h. Cable runs shall be splice free between conduit junction and interface boxes and equipment locations.
 - i. Cables shall be installed and fastened without causing sharp bends or rubbing of the cables against sharp edges. Cables shall be fastened with hardware that will not damage or distort them.
 - j. Cables shall be labeled with permanent markers at the terminals of the electronic and passive equipment and at each junction point in the System. The lettering on the cables shall correspond with the lettering on the record diagrams.
 - k. Completely test all of the cables after installation and replace any defective cables.

- l. Wires or cables that are installed outside of buildings shall be in conduit, secured to solid building structures. If specifically approved, on a case by case basis, to be run outside of conduit, the wires or cables shall be installed, as described herein. The bundled wires or cables must: Be tied at not less than 460 mm (18 in.) intervals to a solid building structure; have ultra violet protection and be totally waterproof (including all connections).
- m. Wires or cables installed outside of conduit, cable trays, wireways, cable duct, etc.
 - 1) Only when specifically authorized as described herein, will wires or cables be identified and approved to be installed outside of conduit. The wire or cable runs shall be UL rated plenum and OEM certified for use in air plenums.
 - 2) Wires and cables shall be hidden, protected, fastened and tied at 600 mm (24 in.) intervals, maximum, as described herein to building structure.
 - 3) Closer wire or cable fastening intervals may be required to prevents sagging, maintain clearance above suspended ceilings, remove unsightly wiring and cabling from view and discourage tampering and vandalism. Wire or cable runs, not provided in conduit, that penetrate outside building walls, supporting walls, and two hour fire barriers shall be sleeved and sealed with an approved fire retardant sealant.
 - 4) Wire or cable runs to system components installed in walls (i.e.: signal, or data outlets, etc.) may, when specifically authorized by the RE, be fished through hollow spaces in walls and shall be certified for use in air plenum areas.
- n. Wires or cables installed in underground conduit, duct, etc.
 - 1) Wires or cables installed in underground installations shall be waterproofed by the inclusion of a water protective barrier (i.e. gel, magma, etc.) or flooding compound between the outside jacket and first shield. Each underground connection shall be accessible in a manhole, recessed ground level junction box, above ground pedestal, etc., and shall be provided with appropriate waterproof connectors to match the cable being installed. Once the System has been tested and found to meet the System performance standards and accepted by VA, the Contractor shall provide waterproof shrink tubing or

approved mastic to fully encompass each wire or cable connection and overlay at least 150 mm (6 inches) above each wire or cable jacket trim point.

- 2) It is not acceptable to connect waterproofed cable directly to an inside CCS punch block or directly to an equipment connection port. When an under ground cable enters a building, it shall be routed directly to the closest TC that has been designated as the building's IMTC. The Contractor shall provide a "transition" splice in this TC where the "water proofed" cable enters on one side and "dry" cable exits on the other side. The "transition" splice shall be fully waterproof and be capable of reentry for system servicing. Additionally, the transition splice shall not allow the waterproofing compound to migrate from the water proof cable to the dry cable.
- 3) Warning tape shall be continuously placed 300 mm (12 inches) above buried conduit, cable, etc.

E. Outlet Boxes, Back Boxes, and Faceplates:

1. Outlet Boxes: Signal, power, interface, connection, distribution, and junction boxes shall be provided as required by the system design, on-site inspection, and review of the contract drawings.
2. Back Boxes: Back boxes shall be provided as directed by the OEM as required by the approved system design, on-site inspection, and review of the contract drawings.
3. Face Plates (or Cover Plates): Faceplates shall be of a standard type, stainless steel. Connectors and jacks appearing on the faceplate shall be clearly and permanently marked.

F. Grounding:

1. General: The Contractor shall ground all Contractor Installed Equipment and identified Government Furnished Equipment to eliminate all shock hazards and to minimize, to the maximum extent possible, all ground loops, common mode returns, noise pickup, crosstalk, etc. The total ground resistance shall be 0.1 Ohm or less.
 - a. Under no conditions shall the AC neutral, either in a power panel or in a receptacle outlet, be used for system control, subcarrier or audio reference ground.
 - b. The use of conduit, signal duct or cable trays as system or electrical ground is not acceptable and will not be permitted.

These items may be used only for the dissipation of internally generated static charges (not to be confused with externally generated lightning) that may applied or generated outside the mechanical and/or physical confines of the System to earth ground. The discovery of improper system grounding shall be grounds to declare the System unacceptable and the termination of all system acceptance testing.

2. Cabinet Buss: A common ground buss of at least #10 AWG solid copper wire shall extend throughout each equipment cabinet and be connected to the system ground. Provide a separate isolated ground connection from each equipment cabinet ground buss to the system ground. Do not tie equipment ground busses together.
 3. Equipment: Equipment shall be bonded to the cabinet bus with copper braid equivalent to at least #12 AWG. Self grounding equipment enclosures, racks or cabinets, that provide OEM certified functional ground connections through physical contact with installed equipment, are acceptable alternates.
- I. Labeling: Provide labeling in accordance with ANSI/EIA/TIA-606-A. All lettering for voice and data circuits shall be stenciled using laser printers. Handwritten labels are not acceptable.
1. Cable and Wires (Hereinafter referred to as "Cable"): Cables shall be labeled at both ends in accordance with ANSI/EIA/TIA-606-A. Labels shall be permanent in contrasting colors. Cables shall be identified according to the System "Record Wiring Diagrams".
 2. Equipment: System equipment shall be permanently labeled with contrasting plastic laminate or bakelite material. System equipment shall be labeled on the face of the unit corresponding to its source.
 3. Conduit, Cable Duct, and/or Cable Tray: The Contractor shall label all conduit, duct and tray, including utilized GFE, with permanent marking devices or spray painted stenciling a minimum of 3 meters (10 ft.) identifying it as the System. In addition, each enclosure shall be labeled according to this standard.
 4. Termination Hardware: The Contractor shall label workstation outlets and patch panel connections using color coded labels with identifiers in accordance with ANSI/EIA/TIA-606-A and the "Record Wiring Diagrams".

3.2 TESTS

A. Interim Inspection:

1. This inspection shall verify that the equipment provided adheres to the installation requirements of this document. The interim inspection will be conducted by a factory-certified representative and witnessed by a Government Representative. Each item of installed equipment shall be checked to insure appropriate UL certification markings. This inspection shall verify cabling terminations in telecommunications rooms and at workstations adhere to color code for T568B pin assignments and cabling connections are in compliance with ANSI/EIA/TIA standards. Visually confirm Category 6 marking of outlets, faceplates, outlet/connectors and patch cords.
2. Perform fiber optical field inspection tests via attenuation measurements on factory reels and provide results along with manufacturer certification for factory reel tests. Remove failed cable reels from project site upon attenuation test failure.
3. The Contractor shall notify the RE, in writing, of the estimated date the Contractor expects to be ready for the interim inspection, at least 20 working days before the requested inspection date.
4. Results of the interim inspection shall be provided to the RE and PM. If major or multiple deficiencies are discovered, a second interim inspection may be required before permitting the Contractor to continue with the system installation.
5. The RE and/or the PM shall determine if an additional inspection is required, or if the Contractor will be allowed to proceed with the installation. In either case, re-inspection of the deficiencies noted during the interim inspection(s), will be part of the proof of performance test. The interim inspection shall not affect the Systems' completion date. The Contracting Officer shall ensure all test documents will become a part of the Systems record documentation.

B. Pretesting:

1. Upon completing the installation of the System, the Contractor shall align and balance the system. The Contractor shall pretest the entire system.
2. Pretesting Procedure:
 - a. During the system pretest, the Contractor shall verify (utilizing the approved spectrum analyzer and test equipment) that the

System is fully operational and meets all the system performance requirements of this standard.

- b. The Contractor shall pretest and verify that all System functions and specification requirements are met and operational, no unwanted aural effects, such as signal distortion, noise pulses, glitches, audio hum, poling noise, etc. are present. The Contractor shall measure and record the aural carrier levels of each system telephone and data channel, at each of the following points in the system:
 - 1) Signal Level at each interface point to the distribution system, the last outlet on each trunk line plus all outlets installed as part of this contract.
 3. The Contractor shall provide four (4) copies of the recorded system pretest measurements and the written certification that the System is ready for the formal acceptance test shall be submitted to the RE.
- C. Acceptance Test: After the System has been pretested and the Contractor has submitted the pretest results and certification to the RE, then the Contractor shall schedule an acceptance test date and give the RE 30 days written notice prior to the date the acceptance test is expected to begin. The System shall be tested in the presence of a Government Representative and an OEM certified representative. The System shall be tested utilizing the approved test equipment to certify proof of performance and Life Safety compliance. The test shall verify that the total System meets the requirements of this specification. The notification of the acceptance test shall include the expected length (in time) of the test.
- D. Verification Tests:
1. Single mode Fiber Optic Cable: Perform end-to-end attenuation tests in accordance with ANSI/EIA/TIA-568-B.3 and ANSI/EIA/TIA-526-7 using Method A, Optical Power Meter and Light Source. Perform verification acceptance test.
- E. Performance Testing:
1. Perform Category 6 tests in accordance with ANSI/EIA/TIA-568-B.1 and ANSI/EIA/TIA-568-B.2. Test shall include the following: wire map, length, insertion loss, return loss, NEXT, PSNEXT, ELFEXT, PSELFEXT, propagation delay and delay skew.

2. Fiber Optic Links: Perform end-to-end fiber optic cable link tests in accordance with ANSI/EIA/TIA-568-B.3.

F. Total System Acceptance Test: The Contractor shall perform verification tests for UTP copper cabling system(s) and single mode fiber optic cabling system(s) after the complete telecommunication distribution system and workstation outlet are installed.

3.3 TRAINING

- A. Furnish the services of a factory-trained engineer or technician for a total of two four hour classes to instruct designated Facility IRM personnel. Instruction shall include cross connection, corrective, and preventive maintenance of the System and equipment.
- B. Before the System can be accepted by the VA, this training must be accomplished. Training will be scheduled at the convenience of the Facilities Contracting Officer and Chief of Engineering Service.

3.4 GUARANTEE PERIOD OF SERVICE

- A. Contractor's Responsibilities:
 - 1. The Contractor shall guarantee that all installed material and equipment will be free from defects, workmanship, and will remain so for a period of one year from date of final acceptance of the System by the VA. The Contractor shall provide OEM's equipment warranty documents, to the RE (or Facility Contracting Officer if the Facility has taken possession of the building(s)), that certifies each item of equipment installed conforms to OEM published specifications.
 - 2. The Contractor's maintenance personnel shall have the ability to contact the Contractor and OEM for emergency maintenance and logistic assistance, remote diagnostic testing, and assistance in resolving technical problems at any time. The Contractor and OEM shall provide this contact capability at no additional cost to the VA.
 - 3. All Contractor installation, maintenance, and supervisor personnel shall be fully qualified by the OEM and must provide two (2) copies of current and qualified OEM training certificates and OEM certification upon request.
 - 4. Additionally, the Contractor shall accomplish the following minimum requirements during the one year guarantee period:
 - a. Response Time:

- 1) The RE (or facility Contracting Officer if the facility has taken possession of the building[s]) are the Contractor's reporting and contact officials for the System trouble calls, during the guarantee period.
 - 2) A standard workweek is considered 8:00 A.M. to 5:00 P.M., Monday through Friday exclusive of Federal Holidays.
 - 3) The Contractor shall respond and correct on-site trouble calls, during the standard work week to:
 - a) A routine trouble call within one working days of its report. A routine trouble is considered a trouble which causes a system outlet, station, or patch cord to be inoperable.
 - b) An emergency trouble call within 6 hours of its report. An emergency trouble is considered a trouble which causes a subsystem or distribution point to be inoperable at anytime. Additionally, the loss of a minimum of 50 station or system lines shall be deemed as this type of a trouble call.
 - 4) The Contractor shall respond on-site to a catastrophic trouble call within 4 hours of its report. A catastrophic trouble call is considered total system failure.
 - a) If a system failure cannot be corrected within four hours (exclusive of the standard work time limits), the Contractor shall be responsible for providing alternate system CSS or TCO equipment, or cables. The alternate equipment and/or cables shall be operational within four hours after the four hour trouble shooting time.
 - b) Routine or emergency trouble calls in critical emergency health care facilities (i.e., cardiac arrest, intensive care units, etc.) shall also be deemed as a catastrophic trouble call if so determined by the RE or Facility Director. The RE or Facility Contracting Officer shall notify the Contractor of this type of trouble call at the direction of the Facilities Director.
- b. Required on-site visits during the one year guarantee period
- 1) The Contractor shall visit, on-site, for a minimum of eight hours, once every 12 weeks, during the guarantee period, to perform system preventive maintenance, equipment cleaning, and

operational adjustments to maintain the System according the descriptions identified in this SPEC.

- a) The Contractor shall arrange all Facility visits with the RE or Facility Contracting Officer prior to performing the required maintenance visits.
 - b) The Contractor in accordance with the OEM's recommended practice and service intervals shall perform preventive maintenance during a non-busy time agreed to by the RE or Facility Contracting Officer and the Contractor.
 - c) The preventive maintenance schedule, functions and reports shall be provided to and approved by the RE or Facility Contracting Officer.
- 2) The Contractor shall provide the RE or Facility Contracting Officer a type written report itemizing each deficiency found and the corrective action performed during each required visit or official reported trouble call. The Contractor shall provide the RE with sample copies of these reports for review and approval at the beginning of the Total System Acceptance Test. The following reports are the minimum required:
- a) Monthly Report: The Contractor shall provide a monthly summary all equipment and sub-systems serviced during this guarantee period to RE or Facilities Contracting Officer by the fifth working day after the end of each month. The report shall clearly and concisely describe the services rendered, parts replaced and repairs performed. The report shall prescribe anticipated future needs of the equipment and Systems for preventive and predictive maintenance
 - b) Contractor Log: The Contractor shall maintain a separate log entry for each item of equipment and each sub-system of the System. The log shall list dates and times of all scheduled, routine, and emergency calls. Each emergency call shall be described with details of the nature and causes of emergency steps taken to rectify the situation and specific recommendations to avoid such conditions in the future.
- 3) The RE or Facility Contracting Officer shall provide the Facility Engineering Officer, two (2) copies of actual reports for evaluation.

- a) The RE or Facility Contracting Officer shall ensure copies of these reports are entered into the System's official acquisition documents.
- b) The Facilities Chief Engineer shall ensure copies of these reports are entered into the System's official technical as-installed documents.

- - - E N D - - -

SECTION 28 05 00
COMMON WORK RESULTS FOR ELECTRONIC SAFETY AND SECURITY

PART 1 - GENERAL

1.1 DESCRIPTION

- A. This Section, Common Work Results for Electronic Safety and Security (ESS), applies to all sections of Division 28.
- B. Furnish and install fully functional electronic safety and security cabling system(s), equipment and approved accessories in accordance with the specification section(s), drawing(s), and referenced publications. Capacities and ratings of cable and other items and arrangements for the specified items are shown on each system's required Bill of Materials (BOM) and verified on the approved system drawing(s). If there is a conflict between contract's specification(s) and drawings(s), the contract's specification requirements shall prevail.
- C. The Contractor shall provide a fully functional and operating ESS, programmed, configured, documented, and tested as required herein and the respective Safety and Security System Specification(s). The Contractor shall provide calculations and analysis to support design and engineering decisions as specified in submittals. The Contractor shall provide and pay all labor, materials, and equipment, sales and gross receipts and other taxes. The Contractor shall secure and pay for plan check fees, permits, other fees, and licenses necessary for the execution of work as applicable for the project. Give required notices; the Contractor will comply with codes, ordinances, regulations, and other legal requirements of public authorities, which bear on the performance of work.
- D. The Contractor shall provide an ESS, installed, programmed, configured, documented, and tested. The security system shall include but not limited to: physical access control, video assessment and surveillance, video recording and storage, existing intrusion detection, existing duress alarms, existing elevator control interface, existing intercommunication system, existing fire alarm annunciation, equipment cabinetry, dedicated photo badging system and associated live camera, report printer, photo badge printer, and uninterruptible power supplies (UPS). Operator training shall be required as part of the Security Contractors scope. The Security Contractor shall be required to provide necessary maintenance and troubleshooting manuals as well as submittals as identified herein. The work shall include the procurement and installation of electrical wire and cables, the installation and testing of all system components. Inspection, testing, demonstration, and

acceptance of equipment, software, materials, installation, documentation, and workmanship, shall be as specified herein. The Contractor shall provide all associated installation support, including the provision of primary electrical input power circuits.

- E. Repair Service Replacement Parts On-site service during the warranty period shall be provided as specified under "Emergency Service". The Contractor shall guarantee all parts and labor for a term of one (1) year, unless dictated otherwise in this specification from the acceptance date of the system as described in Part 5 of this Specification. The Contractor shall be responsible for all equipment, software, shipping, transportation charges, and expenses associated with the service of the system for one (1) year. The Contractor shall provide 24-hour telephone support for the software program at no additional charge to the owner. Software support shall include all software updates that occur during the warranty period.
- F. Section Includes:
 - 1. Description of Work for Electronic Security Systems,
 - 2. Electronic security equipment coordination with relating Divisions,
 - 3. Submittal Requirements for Electronic Security,
 - 4. Miscellaneous Supporting equipment and materials for Electronic Security,
 - 5. Electronic security installation requirements.

1.2 RELATED WORK

- A. Section 01 00 00 - GENERAL REQUIREMENTS. For General Requirements.
- B. Section 07 84 00 - FIRESTOPPING. Requirements for firestopping application and use.
- C. Section 08 71 00 - DOOR HARDWARE. Requirements for door installation.
- D. Section 26 05 11 - REQUIREMENTS FOR ELECTRICAL INSTALLATIONS. Requirements for connection of high voltage.
- E. Section 26 05 21 - LOW VOLTAGE ELECTRICAL POWER CONDUCTORS AND CABLES (600 VOLTS AND BELOW). Requirements for power cables.
- F. Section 26 05 33 - RACEWAY AND BOXES FOR ELECTRICAL SYSTEMS. Requirements for infrastructure.
- G. Section 26 05 41 - UNDERGROUND ELECTRICAL CONSTRUCTION. Requirements for underground installation of wiring.
- H. Section 28 05 13 - CONDUCTORS AND CABLES FOR ELECTRONIC SAFETY AND SECURITY. Requirements for conductors and cables.
- I. Section 28 05 26 - GROUNDING AND BONDING FOR ELECTRONIC SAFETY AND SECURITY. Requirements for grounding of equipment.

- J. Section 28 05 28.33 - CONDUITS AND BOXES FOR ELECTRONIC SAFETY AND SECURITY. Requirements for infrastructure.
- K. Section 28 08 00 - COMMISSIONING OF ELECTRONIC SAFETY AND SECURITY SYSTEMS. Requirements for Commissioning.
- L. Section 28 13 00 - PHYSICAL ACCESS CONTROL SYSTEMS (PACS). For physical access control integration.
- M. Section 28 13 16 - PHYSICAL ACCESS CONTROL SYSTEM AND DATABASE MANAGEMENT. Requirements for control and operation of all security systems.
- N. Section 28 23 00 - VIDEO SURVEILLANCE. Requirements for security camera systems.

1.3 DEFINITIONS

- A. AGC: Automatic Gain Control.
- B. Basket Cable Tray: A fabricated structure consisting of wire mesh bottom and side rails.
- C. BICSI: Building Industry Consulting Service International.
- D. CCD: Charge-coupled device.
- E. Central Station: A PC with software designated as the main controlling PC of the security access system. Where this term is presented with initial capital letters, this definition applies.
- F. Channel Cable Tray: A fabricated structure consisting of a one-piece, ventilated-bottom or solid-bottom channel section.
- G. Controller: An intelligent peripheral control unit that uses a computer for controlling its operation. Where this term is presented with an initial capital letter, this definition applies.
- H. CPU: Central processing unit.
- I. Credential: Data assigned to an entity and used to identify that entity.
- J. DGP: Data Gathering Panel - component of the Physical Access Control System capable to communicate, store and process information received from readers, reader modules, input modules, output modules, and Security Management System.
- K. DTS: Digital Termination Service: A microwave-based, line-of-sight communications provided directly to the end user.
- L. EMI: Electromagnetic interference.
- M. EMT: Electric Metallic Tubing.
- N. ESS: Electronic Security System.
- O. File Server: A PC in a network that stores the programs and data files shared by users.
- P. GFI: Ground fault interrupter.

- Q. IDC: Insulation displacement connector.
- R. Identifier: A credential card, keypad personal identification number or code, biometric characteristic, or other unique identification entered as data into the entry-control database for the purpose of identifying an individual. Where this term is presented with an initial capital letter, this definition applies.
- S. I/O: Input/Output.
- T. Intrusion Zone: A space or area for which an intrusion must be detected and uniquely identified, the sensor or group of sensors assigned to perform the detection, and any interface equipment between sensors and communication link to central-station control unit.
- U. Ladder Cable Tray: A fabricated structure consisting of two longitudinal side rails connected by individual transverse members (rungs).
- V. LAN: Local area network.
- W. LCD: Liquid-crystal display.
- X. LED: Light-emitting diode.
- Y. Location: A Location on the network having a PC-to-Controller communications link, with additional Controllers at the Location connected to the PC-to-Controller link with RS-485 communications loop. Where this term is presented with an initial capital letter, this definition applies.
- Z. Low Voltage: As defined in NFPA 70 for circuits and equipment operating at less than 50 V or for remote-control and signaling power-limited circuits.
- AA. M-JPEG: Motion - Joint Photographic Experts Group.
- BB. MPEG: Moving picture experts group.
- CC. NEC: National Electric Code
- DD. NEMA: National Electrical Manufacturers Association
- EE. NFPA: National Fire Protection Association
- FF. NTSC: National Television System Committee.
- GG. NRTL: Nationally Recognized Testing Laboratory.
- HH. Open Cabling: Passing telecommunications cabling through open space (e.g., between the studs of a wall cavity).
- II. PACS: Physical Access Control System; A system comprised of cards, readers, door controllers, servers and software to control the physical ingress and egress of people within a given space
- JJ. PC: Personal computer. This acronym applies to the Central Station, workstations, and file servers.

- KK. PCI Bus: Peripheral component interconnect; a peripheral bus providing a high-speed data path between the CPU and peripheral devices (such as monitor, disk drive, or network).
- LL. PDF: (Portable Document Format.) The file format used by the Acrobat document exchange system software from Adobe.
- MM. RCDD: Registered Communications Distribution Designer.
- NN. RFI: Radio-frequency interference.
- OO. RIGID: Rigid conduit is galvanized steel tubing, with a tubing wall that is thick enough to allow it to be threaded.
- PP. RS-232: An TIA/EIA standard for asynchronous serial data communications between terminal devices. This standard defines a 25-pin connector and certain signal characteristics for interfacing computer equipment.
- QQ. RS-485: An TIA/EIA standard for multipoint communications.
- RR. Solid-Bottom or Non-ventilated Cable Tray: A fabricated structure consisting of integral or separate longitudinal side rails, and a bottom without ventilation openings.
- SS. SMS: Security Management System - A SMS is software that incorporates multiple security subsystems (e.g., physical access control, intrusion detection, closed circuit television, intercom) into a single platform and graphical user interface.
- TT. TCP/IP: Transport control protocol/Internet protocol incorporated into Microsoft Windows.
- UU. Trough or Ventilated Cable Tray: A fabricated structure consisting of integral or separate longitudinal rails and a bottom having openings sufficient for the passage of air and using 75 percent or less of the plan area of the surface to support cables.
- VV. UPS: Uninterruptible Power Supply
- XX. UTP: Unshielded Twisted Pair
- YY. Workstation: A PC with software that is configured for specific limited security system functions.

1.4 QUALITY ASSURANCE

- A. Manufacturers Qualifications: The manufacturer shall regularly and presently produce, as one of the manufacturer's principal products, the equipment and material specified for this project, and shall have manufactured the item for at least three years.
- B. Product Qualification:
 - 1. Manufacturer's product shall have been in satisfactory operation, on three installations of similar size and type as this project, for approximately three years.

2. The Government reserves the right to require the Contractor to submit a list of installations where the products have been in operation before approval.

C. Contractor Qualification:

1. The Contractor or security sub-contractor shall be a licensed security Contractor with a minimum of five (5) years experience installing and servicing systems of similar scope and complexity. The Contractor shall be an authorized regional representative of the Security Management System's (PACS) manufacturer. The Contractor shall provide four (4) current references from clients with systems of similar scope and complexity which became operational in the past three (3) years. At least three (3) of the references shall be utilizing the same system components, in a similar configuration as the proposed system. The references must include a current point of contact, company or agency name, address, telephone number, complete system description, date of completion, and approximate cost of the project. The owner reserves the option to visit the reference sites, with the site owner's permission and representative, to verify the quality of installation and the references' level of satisfaction with the system. The Contractor shall provide copies of system manufacturer certification for all technicians. The Contractor shall only utilize factory-trained technicians to install, program, and service the PACS. The Contractor shall only utilize factory-trained technicians to install, terminate and service controller/field panels and reader modules. The technicians shall have a minimum of five (5) continuous years of technical experience in electronic security systems. The Contractor shall have a local service facility. The facility shall be located within 100 miles of the project site. The local facility shall include sufficient spare parts inventory to support the service requirements associated with this contract. The facility shall also include appropriate diagnostic equipment to perform diagnostic procedures. The Resident Engineer reserves the option of surveying the company's facility to verify the service inventory and presence of a local service organization.
2. The Contractor shall provide proof project superintendent with BICSI Certified Commercial Installer Level 1, Level 2, or Technician to provide oversight of the project.
3. Cable installer must have on staff a Registered Communication Distribution Designer (RCDD) certified by Building Industry Consulting Service International. The staff member shall provide

consistent oversight of the project cabling throughout design, layout, installation, termination and testing.

- D. Service Qualifications: There shall be a permanent service organization maintained or trained by the manufacturer which will render satisfactory service to this installation within four hours of receipt of notification that service is needed. Submit name and address of service organizations.

1.5 GENERAL ARRANGEMENT OF CONTRACT DOCUMENTS

- A. The Contract Documents supplement to this specification indicates approximate locations of equipment. The installation and/or locations of the equipment and devices shall be governed by the intent of the design; specification and Contract Documents, with due regard to actual site conditions, recommendations, ambient factors affecting the equipment and operations in the vicinity. The Contract Documents are diagrammatic and do not reveal all offsets, bends, elbows, components, materials, and other specific elements that may be required for proper installation. If any departure from the contract documents is deemed necessary, or in the event of conflicts, the Contractor shall submit details of such departures or conflicts in writing to the owner or owner's representative for his or her comment and/or approval before initiating work.
- B. Anything called for by one of the Contract Documents and not called for by the others shall be of like effect as if required or called by all, except if a provision clearly designed to negate or alter a provision contained in one or more of the other Contract Documents shall have the intended effect. In the event of conflicts among the Contract Documents, the Contract Documents shall take precedence in the following order: the Form of Agreement; the Supplemental General Conditions; the Special Conditions; the Specifications with attachments; and the drawings.

1.6 SUBMITTALS

- A. Submit in accordance with Section 01 33 23, SHOP DRAWINGS, PRODUCT DATA, AND SAMPLES.
- B. The Government's approval shall be obtained for all equipment and material before delivery to the job site. Delivery, storage or installation of equipment or material which has not had prior approval will not be permitted at the job site.
- C. Submittals for individual systems and equipment assemblies which consist of more than one item or component shall be made for the system or assembly as a whole. Partial submittals will not be considered for approval.

1. Mark the submittals, "SUBMITTED UNDER SECTION _____".
 2. Submittals shall be marked to show specification reference including the section and paragraph numbers.
 3. Submit each section separately.
- D. The submittals shall include the following:
1. Information that confirms compliance with contract requirements. Include the manufacturer's name, model or catalog numbers, catalog information, technical data sheets, shop drawings, pictures, nameplate data and test reports as required.
 2. Parts list which shall include those replacement parts recommended by the equipment manufacturer, quantity of parts, current price and availability of each part.
- E. Submittals shall be in full compliance of the Contract Documents. All submittals shall be provided in accordance with this section. Submittals lacking the breath or depth these requirements will be considered incomplete and rejected. Submissions are considered multidisciplinary and shall require coordination with applicable divisions to provide a complete and comprehensive submission package. All submittals shall include adequate descriptive literature, catalog cuts, shop drawings and other data necessary for the Government to ascertain that the proposed equipment and materials comply with specification requirements. Catalog cuts submitted for approval shall be legible and clearly identify equipment being submitted. Additional general provisions are as follows:
1. The Contractor shall schedule submittals in order to maintain the project schedule. For coordination drawings refer to Specification Section 01 33 10 - Design Submittal Procedures, which outline basic submittal requirements and coordination. Section 01 33 10 shall be used in conjunction with this section.
 2. The Contractor shall identify variations from requirements of Contract Documents and state product and system limitations, which may be detrimental to successful performance of the completed work or system.
 3. Each package shall be submitted at one (1) time for each review and include components from applicable disciplines (e.g., electrical work, architectural finishes, door hardware, etc.) which are required to produce an accurate and detailed depiction of the project.
 4. Manufacturer's information used for submittal shall have pages with items for approval tagged, items on pages shall be identified, and capacities and performance parameters for review shall be clearly

- marked through use of an arrow or highlighting. Provide space for Resident Engineer and Contractor review stamps.
5. Technical Data Drawings shall be in the latest version of AutoCAD®, drawn accurately, and in accordance with VA CAD Standards CAD Standard Application Guide, and VA BIM Guide. FREEHAND SKETCHES OR COPIED VERSIONS OF THE CONSTRUCTION DOCUMENTS WILL NOT BE ACCEPTED. The Contractor shall not reproduce Contract Documents or copy standard information as the basis of the Technical Data Drawings. If departures from the technical data drawings are subsequently deemed necessary by the Contractor, details of such departures and the reasons thereof shall be submitted in writing to the Resident Engineer for approval before the initiation of work.
 6. Packaging: The Contractor shall organize the submissions according to the following packaging requirements.
 - a. Binders: For each manual, provide heavy duty, commercial quality, durable three (3) ring vinyl covered loose leaf binders, sized to receive 8.5 x 11 in paper, and appropriate capacity to accommodate the contents. Provide a clear plastic sleeve on the spine to hold labels describing the contents. Provide pockets in the covers to receive folded sheets.
 - 1) Where two (2) or more binders are necessary to accommodate data; correlate data in each binder into related groupings according to the Project Manual table of contents. Cross-referencing other binders where necessary to provide essential information for communication of proper operation and/or maintenance of the component or system.
 - 2) Identify each binder on the front and spine with printed binder title, Project title or name, and subject matter covered. Indicate the volume number if applicable.
 - b. Dividers: Provide heavy paper dividers with celluloid tabs for each Section. Mark each tab to indicate contents.
 - c. Protective Plastic Jackets: Provide protective transparent plastic jackets designed to enclose diagnostic software for computerized electronic equipment.
 - d. Text Material: Where written material is required as part of the manual use the manufacturer's standard printed material, or if not available, specially prepared data, neatly typewritten on 8.5 inches by 11 inches 20 pound white bond paper.

- e. Drawings: Where drawings and/or diagrams are required as part of the manual, provide reinforced punched binder tabs on the drawings and bind them with the text.
 - 1) Where oversized drawings are necessary, fold the drawings to the same size as the text pages and use as a foldout.
 - 2) If drawings are too large to be used practically as a foldout, place the drawing, neatly folded, in the front or rear pocket of the binder. Insert a type written page indicating the drawing title, description of contents and drawing location at the appropriate location of the manual.
 - 3) Drawings shall be sized to ensure details and text is of legible size. Text shall be no less than 1/16" tall.
- f. Manual Content: Submit in accordance with Section 01 00 00, GENERAL REQUIREMENTS.
 - 1) Maintenance and Operation Manuals: Submit as required for systems and equipment specified in the technical sections. Furnish four copies, bound in hardback binders, (manufacturer's standard binders) or an approved equivalent. Furnish one complete manual as specified in the technical section but in no case later than prior to performance of systems or equipment test, and furnish the remaining manuals prior to contract completion.
 - 2) Inscribe the following identification on the cover: the words "MAINTENANCE AND OPERATION MANUAL," the name and location of the system, equipment, building, name of Contractor, and contract number. Include in the manual the names, addresses, and telephone numbers of each subcontractor installing the system or equipment and the local representatives for the system or equipment.
 - 3) The manuals shall include:
 - a) Internal and interconnecting wiring and control diagrams with data to explain detailed operation and control of the equipment.
 - b) A control sequence describing start-up, operation, and shutdown.
 - c) Description of the function of each principal item of equipment.
 - d) Installation and maintenance instructions.
 - e) Safety precautions.
 - f) Diagrams and illustrations.

- g) Testing methods.
 - h) Performance data.
 - i) Pictorial "exploded" parts list with part numbers. Emphasis shall be placed on the use of special tools and instruments. The list shall indicate sources of supply, recommended spare parts, and name of servicing organization.
 - j) Appendix; list qualified permanent servicing organizations for support of the equipment, including addresses and certified qualifications.
- g. Binder Organization: Organize each manual into separate sections for each piece of related equipment. At a minimum, each manual shall contain a title page, table of contents, copies of Product Data supplemented by drawings and written text, and copies of each warranty, bond, certifications, and service Contract issued. Refer to Group I through V Technical Data Package Submittal requirements for required section content.
- h. Title Page: Provide a title page as the first sheet of each manual to include the following information; project name and address, subject matter covered by the manual, name and address of the Project, date of the submittal, name, address, and telephone number of the Contractor, and cross references to related systems in other operating and/or maintenance manuals.
- i. Table of Contents: After the title page, include a type written table of contents for each volume, arranged systematically according to the Project Manual format. Provide a list of each product included, identified by product name or other appropriate identifying symbols and indexed to the content of the volume. Where more than one (1) volume is required to hold data for a particular system, provide a comprehensive table of contents for all volumes in each volume of the set.
- j. General Information Section: Provide a general information section immediately following the table of contents, listing each product included in the manual, identified by product name. Under each product, list the name, address, and telephone number of the installer and maintenance Contractor. In addition, list a local source for replacement parts and equipment.
- k. Drawings: Provide specially prepared drawings where necessary to supplement the manufacturers printed data to illustrate the relationship between components of equipment or systems, or provide control or flow diagrams. Coordinate these drawings with

information contained in Project Record Drawings to assure correct illustration of the completed installation.

- l. Manufacturer's Data: Where manufacturer's standard printed data is included in the manuals, include only those sheets that are pertinent to the part or product installed. Mark each sheet to identify each part or product included in the installation. Where more than one (1) item in tabular format is included, identify each item, using appropriate references from the Contract Documents. Identify data that is applicable to the installation and delete references to information which is not applicable.
 - m. Where manufacturer's standard printed data is not available and the information is necessary for proper operation and maintenance of equipment or systems, or it is necessary to provide additional information to supplement the data included in the manual, prepare written text to provide the necessary information. Organize the text in a consistent format under a separate heading for different procedures. Where necessary, provide a logical sequence of instruction for each operating or maintenance procedure. Where similar or more than one product is listed on the submittal the Contractor shall differentiate by highlighting the specific product to be utilized.
 - n. Calculations: Provide a section for circuit and panel calculations.
 - o. Loading Sheets: Provide a section for DGP Loading Sheets.
 - p. Certifications: Provide section for Contractor's manufacturer certifications.
7. Contractor Review: Review submittals prior to transmittal. Determine and verify field measurements and field construction criteria. Verify manufacturer's catalog numbers and conformance of submittal with requirements of contract documents. Return non-conforming or incomplete submittals with requirements of the work and contract documents. Apply Contractor's stamp with signature certifying the review and verification of products occurred, and the field dimensions, adjacent construction, and coordination of information is in accordance with the requirements of the contract documents.
8. Resubmission: Revise and resubmit submittals as required within 15 calendar days of return of submittal. Make resubmissions under procedures specified for initial submittals. Identify all changes made since previous submittal.

9. Product Data: Within 15 calendar days after execution of the contract, the Contractor shall submit for approval a complete list of all of major products proposed for use. The data shall include name of manufacturer, trade name, model number, the associated contract document section number, paragraph number, and the referenced standards for each listed product.

F. Group 1 Technical Data Package: Group I Technical Data Package shall be one submittal consisting of the following content and organization. Refer to VA Special Conditions Document for drawing format and content requirements. The data package shall include the following:

1. Section I - Drawings:

- a. General - Drawings shall conform to VA CAD Standards Guide. All text associated with security details shall be 1/8" tall and meet VA text standard for AutoCAD™ drawings.
- b. Cover Sheet - Cover sheet shall consist of Project Title and Address, Project Number, Area and Vicinity Maps.
- c. General Information Sheets - General Information Sheets shall consist of General Notes, Abbreviations, Symbols, Wire and Cable Schedule, Project Phasing, and Sheet Index.
- d. Floor Plans - Floor plans shall be produced from the Architectural backgrounds issued in the Construction Documents. The contractor shall receive floor plans from the prime A/E to develop these drawing sets. Security devices shall be placed on drawings in scale. All text associated with security details shall be 1/8" tall and meet VA text standard for AutoCAD™ drawings. Floor plans shall identify the following:
 - 1) Security devices by symbol,
 - 2) The associated device point number (derived from the loading sheets),
 - 3) Wire & cable types and counts
 - 4) Conduit sizing and routing
 - 5) Conduit riser systems
 - 6) Device and area detail call outs
- e. Architectural details - Architectural details shall be produced for each device mounting type (door details for EECS, motion sensor, vibration, Motion Sensor and Camera mounting).
- f. Riser Diagrams - Contractor shall provide a riser diagram indicating riser architecture and distribution of the SMS throughout the facility (or area in scope).

- g. Block Diagrams - Contractor shall provide a block diagram for the entire system architecture and interconnections with SMS subsystems. Block diagram shall identify SMS subsystem (e.g., electronic entry control, intrusion detection, closed circuit television, intercom, and other associated subsystems) integration; and data transmission and media conversion methodologies.
- h. Interconnection Diagrams - Contractor shall provide interconnection diagram for each sensor, and device component. Interconnection diagram shall identify termination locations, standard wire detail to include termination schedule. Diagram shall also identify interfaces to other systems such as elevator control, fire alarm systems, and security management systems.
- i. Security Details:
 - 1) Panel Assembly Detail - For each panel assembly, a panel assembly details shall be provided identifying individual panel component size and content.
 - 2) Panel Details - Provide security panel details identify general arrangement of the security system components, backboard size, wire through size and location, and power circuit requirements.
 - 3) Device Mounting Details - Provide mounting detailed drawing for each security device (physical access control system, intrusion detection, video surveillance and assessment, and intercom systems) for each type of wall and ceiling configuration in project. Device details shall include device, mounting detail, wiring and conduit routing.
 - 4) Details of connections to power supplies and grounding
 - 5) Details of surge protection device installation
 - 6) Sensor detection patterns - Each system sensor shall have associated detection patterns.
 - 7) Equipment Rack Detail - For each equipment rack, provide a scaled detail of the equipment rack location and rack space utilization. Use of BISCII wire management standards shall be employed to identify wire management methodology. Transitions between equipment racks shall be shown to include use vertical and horizontal latter rack system.
 - 8) Security Control Room - The contractor shall provide a layout plan for the Security Control Room. The layout plan shall identify all equipment and details associated with the installation.

- 9) Operator Console - The contractor shall provide a layout plan for the Operator Console. The layout plan shall identify all equipment and details associated with the installation.
Equipment room - the contractor shall provide a layout plan for the equipment room. The layout plan shall identify all equipment and details associated with the installation.
- 10) Equipment Room - Equipment room details shall provide architectural, electrical, mechanical, plumbing, IT/Data and associated equipment and device placements both vertical and horizontally.
- j. Electrical Panel Schedule - Electrical Panel Details shall be provided for all SMS systems electrical power circuits. Panel details shall be provided identifying panel type (Standard, Emergency Power, Emergency/Uninterrupted Power Source, and Uninterrupted Power Source Only), panel location, circuit number, and circuit amperage rating.
- k. Door Schedule - A door schedule shall be developed for each door equipped with electronic security components. At a minimum, the door schedule shall be coordinated with Division 08 work and include the following information:
 - 1) Item Number
 - 2) Door Number (Derived from A/E Drawings)
 - 3) Floor Plan Sheet Number
 - 4) Standard Detail Number
 - 5) Door Description (Derived from Loading Sheets)
 - 6) Data Gathering Panel Input Number
 - 7) Door Position or Monitoring Device Type & Model Number
 - 8) Lock Type, Model Number & Power Input/Draw (standby/active)
 - 9) Card Reader Type & Model Number
 - 10) Shunting Device Type & Model Number
 - 11) Sounder Type & Model Number
 - 12) Manufacturer
 - 13) Misc. devices as required
 - a) Delayed Egress Type & Model Number
 - b) Intercom
 - c) Camera
 - d) Electric Transfer Hinge
 - e) Electric Pass-through device
 - 14) Remarks column indicating special notes or door configurations

2. Camera Schedule - A camera schedule shall be developed for each camera. Contractors shall coordinate with the Resident Engineer to determine camera starting numbers and naming conventions. All drawings shall identify wire and cable standardization methodology. Color coding of all wiring conductors and jackets is required and shall be communicated consistently throughout the drawings package submittal. At a minimum, the camera schedule shall include the following information:
 - a. Item Number
 - b. Camera Number
 - c. Naming Conventions
 - d. Description of Camera Coverage
 - e. Camera Location
 - f. Floor Plan Sheet Number
 - g. Camera Type
 - h. Mounting Type
 - i. Standard Detail Reference
 - j. Power Input & Draw
 - k. Power Panel Location
 - l. Remarks Column for Camera
3. Section II - Data Gathering Panel Documentation Package
 - a. Contractor shall provide Data Gathering Panel (DGP) input and output documentation packages for review at the Shop Drawing submittal stage and also with the as-built documentation package.

The documentation packages shall be provided in both printed and magnetic form at both review stages.
 - b. The Contractor shall provide loading sheet documentation package for the associated DGP, including input and output boards for all field panels associated with the project. Documentation shall be provided in current version Microsoft Excel spreadsheets following the format currently utilized by VA. A separate spreadsheet file shall be generated for each DGP and associated field panels.
 - c. The spreadsheet names shall follow a sequence that shall display the spreadsheets in numerical order according to the DGP system number. The spreadsheet shall include the prefix in the file name that uniquely identifies the project site. The spreadsheet shall detail all connected items such as card readers, alarm inputs, and relay output connections. The spreadsheet shall include an individual section (row) for each panel input, output and card reader. The spreadsheet shall automatically calculate the system

numbers for card readers, inputs, and outputs based upon data entered in initialization fields.

- d. All entries must be verified against the field devices. Copies of the floor plans shall be forwarded under separate cover.
- e. The DGP spreadsheet shall include an entry section for the following information:
 - 1) DGP number
 - 2) First Reader Number
 - 3) First Monitor Point Number
 - 4) First Relay Number
 - 5) DGP, input or output Location
 - 6) DGP Chain Number
 - 7) DGP Cabinet Tamper Input Number
 - 8) DGP Power Fail Input Number
 - 9) Number of Monitor Points Reserved For Expansion Boards
 - 10) Number of Control Points (Relays) Reserved For Expansion Boards
- f. The DGP, input module and output module spreadsheets shall automatically calculate the following information based upon the associated entries in the above fields:
 - 1) System Numbers for Card Readers
 - 2) System Numbers for Monitor Point Inputs
 - 3) System Numbers for Control Points (Relays)
 - 4) Next DGP or input module First Monitor Point Number
 - 5) Next DGP or output module First Control Point Number
- g. The DGP spreadsheet shall provide the following information for each card reader:
 - 1) DGP Reader Number
 - 2) System Reader Number
 - 3) Cable ID Number
 - 4) Description Field (Room Number)
 - 5) Description Field (Device Type i.e.: In Reader, Out Reader, etc.)
 - 6) Description Field
 - 7) DGP Input Location
 - 8) Date Test
 - 9) Date Passed
 - 10) Cable Type
 - 11) Camera Numbers (of cameras viewing the reader location)
- h. The DGP and input module spreadsheet shall provide the following information for each monitor point (alarm input).

- 1) DGP Monitor Point Input Number
- 2) System Monitor Point Number
- 3) Cable ID Number
- 4) Description Field (Room Number)
- 5) Description Field (Device Type i.e.: Door Contact, Motion Detector, etc.)
- 7) DGP or input module Input Location
- 8) Date Test
- 9) Date Passed
- 10) Cable Type
- 11) Camera Numbers (of associated alarm event preset call-ups)
- i. The DGP and output module spreadsheet shall provide the following information for each control point (output relay).
 - 1) DGP Control Point (Relay) Number
 - 2) System (Control Point) Number
 - 3) Cable ID Number
 - 4) Description Field (Room Number)
 - 5) Description Field (Device: Lock Control, Local Sounder, etc.)
 - 6) Description Field
 - 7) DGP or OUTPUT MODULE Output Location
 - 8) Date Test
 - 9) Date Passed Cable Type
 - 10) Camera Number (of associated alarm event preset call-ups)
- j. The DGP, input module and output module spreadsheet shall include the following information or directions in the header and footer:
 - 1) Header
 - a) DGP Input and Output Worksheet
 - b) Enter Beginning Reader, Input, and Output Starting Numbers and Sheet Will Automatically Calculate the Remaining System Numbers.
 - 2) Footer
 - a) File Name
 - b) Date Printed
 - c) Page Number
4. Section IV - Manufacturers' Data: The data package shall include manufacturers' data for all materials and equipment, including sensors, local processors and console equipment provided under this specification.
5. Section V - System Description and Analysis: The data package shall include system descriptions, analysis, and calculations used in

sizing equipment required by these specifications. Descriptions and calculations shall show how the equipment will operate as a system to meet the performance requirements of this specification. The data package shall include the following:

- a. Central processor memory size; communication speed and protocol description; rigid disk system size and configuration; flexible disk system size and configuration; back-up media size and configuration; alarm response time calculations; command response time calculations; start-up operations; expansion capability and method of implementation; sample copy of each report specified; and color photographs representative of typical graphics.
 - b. Software Data: The data package shall consist of descriptions of the operation and capability of the system, and application software as specified.
 - c. Overall System Reliability Calculations: The data package shall include all manufacturers' reliability data and calculations required to show compliance with the specified reliability.
6. Section VI - Certifications & References: All specified manufacturer's certifications shall be included with the data package. Contractor shall provide Project references as outlined in Paragraph 1.4 "Quality Assurance".

G. Group II Technical Data Package

1. The Contractor shall prepare a report of "Current Site Conditions" and submit a report to the Resident Engineer documenting changes to the site, particularly those conditions that affect performance of the system to be installed. The Contractor shall provide specification sheets, or written functional requirements to support the findings, and a cost estimate to correct those site changes or conditions which affect the installation of the system or its performance. The Contractor shall not correct any deficiency without written permission from the Resident Engineer.
2. System Configuration and Functionality: The contractor shall provide the results of the meeting with VA to develop system requirements and functionality including but not limited to:
 - a. Baseline configuration
 - b. Access levels
 - c. Schedules (intrusion detection, physical access control, holidays, etc.)
 - d. Badge database
 - e. System monitoring and reporting (unit level and central control)

f. Naming conventions and descriptors

H. Group III Technical Data Package

1. Development of Test Procedures: The Contractor will prepare performance test procedures for the system testing. The test procedures shall follow the format of the VA Testing procedures and be customized to the contract requirements. The Contractor will deliver the test procedures to the Resident Engineer for approval at least 60 calendar days prior to the requested test date.

I. Group IV Technical Data Package

1. Performance Verification Test

- a. Based on the successful completion of the pre-delivery test, the Contractor shall finalize the test procedures and report forms for the performance verification test (PVT) and the endurance test. The PVT shall follow the format, layout and content of the pre-delivery test. The Contractor shall deliver the PVT and endurance test procedures to the Resident Engineer for approval. The Contractor may schedule the PVT after receiving written approval of the test procedures. The Contractor shall deliver the final PVT and endurance test reports within 14 calendar days from completion of the tests. Refer to Part 3 of this section for System Testing and Acceptance requirements.

2. Training Documentation

- a. New Facilities and Major Renovations: Familiarization training shall be provided for new equipment or systems. Training can include site familiarization training for VA technicians and administrative personnel. Training shall include general information on new system layout including closet locations, turnover of the completed system including all documentation, including manuals, software, key systems, and full system administration rights. Lesson plans and training manuals training shall be oriented to type of training to be provided.
- b. New Unit Control Room:
 - 1) Provide the security personnel with training in the use, operation, and maintenance of the entire control room system (Unit Control and Equipment Rooms). The training documentation must include the operation and maintenance. The first of the training sessions shall take place prior to system turnover and the second immediately after turnover. Coordinate the training sessions with the Owner. Completed classroom sessions will be witnessed and documented by the Architect/Engineer, and

approved by the Resident Engineer. Instruction is not to begin until the system is operational as designed.

- 2) The training documents will cover the operation and the maintenance manuals and the control console operators' manuals and service manuals in detail, stressing all important operational and service diagnostic information necessary for the maintenance and operations personnel to efficiently use and maintain all systems.
- 3) Provide an illustrated control console operator's manual and service manual. The operator's manual shall be written in laymen's language and printed so as to become a permanent reference document for the operators, describing all control panel switch operations, graphic symbol definitions and all indicating functions and a complete explanation of all software.
- 4) The service manual shall be written in laymen's language and printed so as to become a permanent reference document for maintenance personnel, describing how to run internal self diagnostic software programs, troubleshoot head end hardware and field devices with a complete scenario simulation of all possible system malfunctions and the appropriate corrective measures.
- 5) Provide a professional color DVD instructional recording of all the operational procedures described in the operator's manual. All charts used in the training session shall be clearly presented on the video. Any DVD found to be inferior in recording or material content shall be reproduced at no cost until an acceptable DVD is submitted. Provide four copies of the training DVD, one to the architect/engineer and three to the owner.

3. System Configuration and Data Entry:

- a. The contractor is responsible for providing all system configuration and data entry for the SMS and subsystems as well as integrating the VA's current database to new system components. All data entry shall be performed per VA standards & guidelines. The Contractor is responsible for participating in all meetings with the client to compile the information needed for data entry. These meetings shall be established at the beginning of the project and incorporated in to the project schedule as a milestone task. The contractor shall be responsible for all data

collection, data entry, and system configuration. The contractor shall collect, enter, & program and/or configure the following components:

- 1) Physical Access control system components,
 - 2) All existing intrusion detection system components,
 - 3) Video surveillance, control and recording systems,
 - 4) Existing intercom systems components,
 - 5) All other security subsystems shown in the contract documents.
- b. The Contractor is responsible for compiling the card access database for the VA employees, including programming reader configurations, access shifts, schedules, exceptions, card classes and card enrollment databases.
- c. Refer to Part 3 for system programming requirements and planning guidelines.
4. Graphics: Based on CAD as-built drawings developed for the construction project, create all map sets showing locations of all alarms and field devices. Graphical maps of all alarm points installed under this contract including perimeter and exterior alarm points shall be delivered with the system. The Contractor shall create and install all graphics needed to make the system operational. The Contractor shall utilize data from the contract documents, Contractor's field surveys, and all other pertinent information in the Contractor's possession to complete the graphics. The Contractor shall identify and request from the COTR, any additional data needed to provide a complete graphics package. Graphics shall have sufficient level of detail for the system operator to assess the alarm. The Contractor shall supply hard copy, color examples at least 203.2 x 254 mm (8 x 10 in) of each type of graphic to be used for the completed Security system. The graphics examples shall be delivered to the Resident Engineer for review and approval at least 90 calendar days prior to the scheduled date the Contractor requires them.
- J. Group V Technical Data Package: Final copies of the manuals shall be delivered to the Resident Engineer as part of the acceptance test. The draft copy used during site testing shall be updated with any changes required prior to final delivery of the manuals. Each manual's contents shall be identified on the cover. The manual shall include names, addresses, and telephone numbers of each sub-contractor installing equipment or systems, as well as the nearest service representatives for each item of equipment for each system. The manuals shall include a

table of contents and tab sheets. Tab sheets shall be placed at the beginning of each chapter or section and at the beginning of each appendix. The final copies delivered after completion of the endurance test shall include all modifications made during installation, checkout, and acceptance. Six (6) hard-copies and one (1) soft copy on CD of each item listed below shall be delivered as a part of final systems acceptance.

1. Functional Design Manual: The functional design manual shall identify the operational requirements for the entire system and explain the theory of operation, design philosophy, and specific functions. A description of hardware and software functions, interfaces, and requirements shall be included for all system operating modes. Manufacturer developed literature may be used; however, shall be produced to match the project requirements.
2. Equipment Manual: A manual describing all equipment furnished including:
 - a. General description and specifications; installation and checkout procedures; equipment electrical schematics and layout drawings; system schematics and layout drawings; alignment and calibration procedures; manufacturer's repair list indicating sources of supply; and interface definition.
3. Software Manual: The software manual shall describe the functions of all software and include all other information necessary to enable proper loading, testing, and operation. The manual shall include:
 - a. Definition of terms and functions; use of system and applications software; procedures for system initialization, start-up, and shutdown; alarm reports; reports generation, database format and data entry requirements; directory of all disk files; and description of all communications protocols including data formats, command characters, and a sample of each type of data transfer.
4. Operator's Manual: The operator's manual shall fully explain all procedures and instructions for the operation of the system, including:
 - a. Computers and peripherals; system start-up and shutdown procedures; use of system, command, and applications software; recovery and restart procedures; graphic alarm presentation; use of report generator and generation of reports; data entry; operator commands' alarm messages, and printing formats; and system access requirements.

5. Maintenance Manual: The maintenance manual shall include descriptions of maintenance for all equipment including inspection, recommend schedules, periodic preventive maintenance, fault diagnosis, and repair or replacement of defective components.
6. Spare Parts & Components Data: At the conclusion of the Contractor's work, the Contractor shall submit to the Resident Engineer a complete list of the manufacturer's recommended spare parts and components required to satisfactorily maintain and service the systems, as well as unit pricing for those parts and components.
7. Operation, Maintenance & Service Manuals: The Contractor shall provide two (2) complete sets of operating and maintenance manuals in the form of an instructional manual for use by the VA Security Guard Force personnel. The manuals shall be organized into suitable sets of manageable size. Where possible, assemble instructions for similar equipment into a single binder. If multiple volumes are required, each volume shall be fully indexed and coordinated.
8. Equipment and Systems Maintenance Manual: The Contractor shall provide the following descriptive information for each piece of equipment, operating system, and electronic system:
 - a. Equipment and/or system function.
 - b. Operating characteristics.
 - c. Limiting conditions.
 - d. Performance curves.
 - e. Engineering data and test.
 - f. Complete nomenclature and number of replacement parts.
 - g. Provide operating and maintenance instructions including assembly drawings and diagrams required for maintenance and a list of items recommended to stock as spare parts.
 - h. Provide information detailing essential maintenance procedures including the following: routine operations, trouble shooting guide, disassembly, repair and re-assembly, alignment, adjusting, and checking.
 - i. Provide information on equipment and system operating procedures, including the following; start-up procedures, routine and normal operating instructions, regulation and control procedures, instructions on stopping, shut-down and emergency instructions, required sequences for electric and electronic systems, and special operating instructions.
 - j. Manufacturer equipment and systems maintenance manuals are permissible.

9. **Project Redlines:** During construction, the Contractor shall maintain an up-to-date set of construction redlines detailing current location and configuration of the project components. The redline documents shall be marked with the words 'Master Redlines' on the cover sheet and be maintained by the Contractor in the project office. The Contractor will provide access to redline documents anytime during the project for review and inspection by the Resident Engineer or authorized Office of Protection Services representative. Master redlines shall be neatly maintained throughout the project and secured under lock and key in the contractor's onsite project office.
Any project component or assembly that is not installed in strict accordance with the drawings shall be so noted on the drawings. Prior to producing Record Construction Documents, the contractor will submit the Master Redline document to the Resident Engineer for review and approval of all changes or modifications to the documents.
Each sheet shall have Resident Engineer initials indicating authorization to produce "As Built" documents. Field drawings shall be used for data gathering & field changes. These changes shall be made to the master redline documents daily. Field drawings shall not be considered "master redlines".
10. **Record Specifications:** The Contractor shall maintain one (1) copy of the Project Specifications, including addenda and modifications issued, for Project Record Documents. The Contractor shall mark the Specifications to indicate the actual installation where the installation varies substantially from that indicated in the Contract Specifications and modifications issued. (Note related Project Record Drawing information where applicable). The Contractor shall pay particular attention to substitutions, selection of product options, and information on concealed installations that would be difficult to identify or measure and record later. Upon completion of the mark ups, the Contractor shall submit record Specifications to the COTR. As with master relines, Contractor shall maintain record specifications for Resident Engineer review and inspection at anytime.
11. **Record Product Data:** The Contractor shall maintain one (1) copy of each Product Data submittal for Project Record Document purposes. The Data shall be marked to indicate the actual product installed where the installation varies substantially from that indicated in the Product Data submitted. Significant changes in the product delivered to the site and changes in manufacturer's instructions and

recommendations for installation shall be included. Particular attention will be given to information on concealed products and installations that cannot be readily identified or recorded later. Note related Change Orders and mark up of Record Construction Documents, where applicable. Upon completion of mark up, submit a complete set of Record Product Data to the COTR.

12. Miscellaneous Records: The Contractor shall maintain one (1) copy of miscellaneous records for Project Record Document purposes. Refer to other Specifications for miscellaneous record-keeping requirements and submittals concerning various construction activities. Before substantial completion, complete miscellaneous records and place in good order, properly identified and bound or filed, ready for use and reference. Categories of requirements resulting in miscellaneous records include a minimum of the following:
 - a. Certificates received instead of labels on bulk products.
 - b. Testing and qualification of tradesmen. ("Contractor's Qualifications")
 - c. Documented qualification of installation firms.
 - d. Load and performance testing.
 - e. Inspections and certifications.
 - f. Final inspection and correction procedures.
 - g. Project schedule
13. Record Construction Documents (Record As-Built)
 - a. Upon project completion, the contractor shall submit the project master redlines to the Resident Engineer prior to development of Record construction documents. The Resident Engineer shall be given a minimum of a thirty (30) day review period to determine the adequacy of the master redlines. If the master redlines are found suitable by the Resident Engineer, the Resident Engineer will initial and date each sheet and turn redlines over to the contractor for as built development.
 - b. The Contractor shall provide the Resident Engineer a complete set of "as-built" drawings and original master redlined marked "as-built" blue-line in the latest version of AutoCAD drawings unlocked on CD or DVD. The as-built drawing shall include security device number, security closet connection location, data gathering panel number, and input or output number as applicable. All corrective notations made by the Contractor shall be legible when submitted to the COTR. If, in the opinion of the COTR, any redlined notation is not legible, it shall be returned to the

Contractor for re-submission at no extra cost to the Owner. The Contractor shall organize the Record Drawing sheets into manageable sets bound with durable paper cover sheets with suitable titles, dates, and other identifications printed on the cover. The submitted as built shall be in editable formats and the ownership of the drawings shall be fully relinquished to the owner.

- c. Where feasible, the individual or entity that obtained record data, whether the individual or entity is the installer, sub-contractor, or similar entity, is required to prepare the mark up on Record Drawings. Accurately record the information in a comprehensive drawing technique. Record the data when possible after it has been obtained. For concealed installations, record and check the mark up before concealment. At the time of substantial completion, submit the Record Construction Documents to the COTR. The Contractor shall organize into bound and labeled sets for the COTR's continued usage. Provide device, conduit, and cable lengths on the conduit drawings. Exact in-field conduit placement/routings shall be shown. All conduits shall be illustrated in their entire length from termination in security closets; no arrowed conduit runs shall be shown. Pull box and junction box sizes are to be shown if larger than 100mm (4 inch).

K. FIPS 201 Compliance Certificates

- 1. Provide Certificates for all software components and device types utilizing credential verification. Provide certificates for:
 - a. Fingerprint Capture Station
 - b. Card Readers
 - c. Facial Image Capturing Camera
 - d. PIV Middleware
 - e. Template Matcher
 - f. Electromagnetically Opaque Sleeve
 - g. Certificate Management
 - 1) CAK Authentication System
 - 2) PIV Authentication System
 - 3) Certificate Validator
 - 4) Cryptographic Module

L. Approvals will be based on complete submission of manuals together with shop drawings.

M. After approval and prior to installation, furnish the Resident Engineer with one sample of each of the following:

1. A 300 mm (12 inch) length of each type and size of wire and cable along with the tag from the coils of reels from which the samples were taken.
 2. Each type of conduit and pathway coupling, bushing and termination fitting.
 3. Conduit hangers, clamps and supports.
 4. Duct sealing compound.
- N. Completed System Readiness Checklists provided by the Commissioning Agent and completed by the contractor, signed by a qualified technician and dated on the date of completion, in accordance with the requirements of Section 28 08 00 COMMISSIONING OF ELECTRONIC SAFETY AND SECURITY SYSTEMS.
- O. In addition to the requirement of SUBMITTALS, the VA reserves the right to request the manufacturer to arrange for a VA representative to see typical active systems in operation, when there has been no prior experience with the manufacturer or the type of equipment being submitted.

1.7 APPLICABLE PUBLICATIONS

- A. The publications listed below (including amendments, addenda, revisions, supplement, and errata) form a part of this specification to the extent referenced. The publications are referenced in the text by the basic designation only.
- B. American National Standards Institute (ANSI)/ International Code Council (ICC):
- A117.1.....Standard on Accessible and Usable Buildings and Facilities
- C. American National Standards Institute (ANSI)/ Security Industry Association (SIA):
- AC-03.....Access Control: Access Control Guideline Dye Sublimation Printing Practices for PVC Access Control Cards
- CP-01-00.....Control Panel Standard-Features for False Alarm Reduction
- PIR-01-00.....Passive Infrared Motion Detector Standard - Features for Enhancing False Alarm Immunity
- TVAC-01.....CCTV to Access Control Standard - Message Set for System Integration
- D. American National Standards Institute (ANSI)/Electronic Industries Alliance (EIA):

- 330-09.....Electrical Performance Standards for CCTV
Cameras
- 375A-76.....Electrical Performance Standards for CCTV
Monitors
- E. American National Standards Institute (ANSI):
 - ANSI S3.2-99.....Method for measuring the Intelligibility of
Speech over Communications Systems
- F. American Society for Testing and Materials (ASTM)
 - B1-07.....Standard Specification for Hard-Drawn Copper
Wire
 - B3-07.....Standard Specification for Soft or Annealed
Copper Wire
 - B8-04.....Standard Specification for Concentric-Lay-
Stranded Copper Conductors, Hard, Medium-Hard,
or Soft
 - C1238-97 (R03).....Standard Guide for Installation of Walk-Through
Metal Detectors
 - D2301-04.....Standard Specification for Vinyl Chloride
Plastic Pressure Sensitive Electrical Insulating
Tape
- G. Architectural Barriers Act (ABA), 1968
- H. Department of Justice: American Disability Act (ADA)
 - 28 CFR Part 36-2010 ADA Standards for Accessible Design
- I. Department of Veterans Affairs:
 - VHA National CAD Standard Application Guide, 2006
 - VA BIM Guide, V1.0 10
- J. Federal Communications Commission (FCC):
 - (47 CFR 15) Part 15 Limitations on the Use of Wireless
Equipment/Systems
- K. Federal Information Processing Standards (FIPS):
 - FIPS-201-1.....Personal Identity Verification (PIV) of Federal
Employees and Contractors
- L. Federal Specifications (Fed. Spec.):
 - A-A-59544-08.....Cable and Wire, Electrical (Power, Fixed
Installation)
- M. Government Accountability Office (GAO):
 - GAO-03-8-02.....Security Responsibilities for Federally Owned
and Leased Facilities
- N. Homeland Security Presidential Directive (HSPD):

- HSPD-12.....Policy for a Common Identification Standard for
Federal Employees and Contractors
- O. Institute of Electrical and Electronics Engineers (IEEE):
- 81-1983.....IEEE Guide for Measuring Earth Resistivity,
Ground Impedance, and Earth Surface Potentials
of a Ground System
- 802.3af-08.....Power over Ethernet Standard
- 802.3at-09Power over Ethernet (PoE) Plus Standard
- C2-07.....National Electrical Safety Code
- C62.41-02.....IEEE Recommended Practice on Surge Voltages in
Low-Voltage AC Power Circuits
- C95.1-05.....Standards for Safety Levels with Respect to
Human Exposure in Radio Frequency
Electromagnetic Fields
- P. International Organization for Standardization (ISO):
- 7810.....Identification cards - Physical characteristics
- 7811.....Physical Characteristics for Magnetic Stripe
Cards
- 7816-1.....Identification cards - Integrated circuit(s)
cards with contacts - Part 1: Physical
characteristics
- 7816-2.....Identification cards - Integrated circuit cards
- Part 2: Cards with contacts -Dimensions and
location of the contacts
- 7816-3.....Identification cards - Integrated circuit cards
- Part 3: Cards with contacts - Electrical
interface and transmission protocols
- 7816-4.....Identification cards - Integrated circuit cards
- Part 11: Personal verification through
biometric methods
- 7816-10.....Identification cards - Integrated circuit cards
- Part 4: Organization, security and commands
for interchange
- 14443.....Identification cards - Contactless integrated
circuit cards; Contactless Proximity Cards
Operating at 13.56 MHz in up to 5 inches
distance
- 15693.....Identification cards -- Contactless integrated
circuit cards - Vicinity cards; Contactless

- Vicinity Cards Operating at 13.56 MHz in up to
50 inches distance
- 19794.....Information technology - Biometric data
interchange formats
- Q. National Electrical Contractors Association
- 303-2005.....Installing Closed Circuit Television (CCTV)
Systems
- R. National Electrical Manufacturers Association (NEMA):
- 250-08.....Enclosures for Electrical Equipment (1000 Volts
Maximum)
- TC-3-04.....PVC Fittings for Use with Rigid PVC Conduit and
Tubing
- FB1-07.....Fittings, Cast Metal Boxes and Conduit Bodies
for Conduit, Electrical Metallic Tubing and
Cable
- S. National Fire Protection Association (NFPA):
- 70-11..... National Electrical Code (NEC)
- 731-08.....Standards for the Installation of Electric
Premises Security Systems
- 99-2005.....Health Care Facilities
- T. National Institute of Justice (NIJ)
- 0601.02-03.....Standards for Walk-Through Metal Detectors for
use in Weapons Detection
- 0602.02-03.....Hand-Held Metal Detectors for Use in Concealed
Weapon and Contraband Detection
- U. National Institute of Standards and Technology (NIST):
- IR 6887 V2.1.....Government Smart Card Interoperability
Specification (GSC-IS)
- Special Pub 800-37.....Guide for Applying the Risk Management Framework
to Federal Information Systems
- Special Pub 800-63.....Electronic Authentication Guideline
- Special Pub 800-73-3....Interfaces for Personal Identity Verification (4
Parts)
-Pt. 1- End Point PIV Card Application Namespace,
Data Model & Representation
-Pt. 2- PIV Card Application Card Command
Interface
-Pt. 3- PIV Client Application Programming
Interface

-Pt. 4- The PIV Transitional Interfaces & Data Model Specification
- Special Pub 800-76-1....Biometric Data Specification for Personal Identity Verification
- Special Pub 800-78-2....Cryptographic Algorithms and Key Sizes for Personal Identity Verification
- Special Pub 800-79-1....Guidelines for the Accreditation of Personal Identity Verification Card Issuers
- Special Pub 800-85B-1...DRAFTPIV Data Model Test Guidelines
- Special Pub 800-85A-2...PIV Card Application and Middleware Interface Test Guidelines (SP 800-73-3 compliance)
- Special Pub 800-96.....PIV Card Reader Interoperability Guidelines
- Special Pub 800-104A....Scheme for PIV Visual Card Topography
- V. Occupational and Safety Health Administration (OSHA):
 - 29 CFR 1910.97.....Nonionizing radiation
- W. Section 508 of the Rehabilitation Act of 1973
- X. Security Industry Association (SIA):
 - AG-01Security CAD Symbols Standards
- Y. Underwriters Laboratories, Inc. (UL):
 - 1-05.....Flexible Metal Conduit
 - 5-04.....Surface Metal Raceway and Fittings
 - 6-07.....Rigid Metal Conduit
 - 44-05.....Thermoset-Insulated Wires and Cables
 - 50-07.....Enclosures for Electrical Equipment
 - 83-08.....Thermoplastic-Insulated Wires and Cables
 - 294-99.....The Standard of Safety for Access Control System Units
 - 305-08.....Standard for Panic Hardware
 - 360-09.....Liquid-Tight Flexible Steel Conduit
 - 444-08.....Safety Communications Cables
 - 464-09.....Audible Signal Appliances
 - 467-07.....Electrical Grounding and Bonding Equipment
 - 486A-03.....Wire Connectors and Soldering Lugs for Use with Copper Conductors
 - 486C-04.....Splicing Wire Connectors
 - 486D-05.....Insulated Wire Connector Systems for Underground Use or in Damp or Wet Locations
 - 486E-00.....Equipment Wiring Terminals for Use with Aluminum and/or Copper Conductors

- 493-07.....Thermoplastic-Insulated Underground Feeder and
Branch Circuit Cable
- 514A-04.....Metallic Outlet Boxes
- 514B-04.....Fittings for Cable and Conduit
- 51-05.....Schedule 40 and 80 Rigid PVC Conduit
- 609-96.....Local Burglar Alarm Units and Systems
- 634-07.....Standards for Connectors with Burglar-Alarm
Systems
- 636-01.....Standard for Holdup Alarm Units and Systems
- 639-97.....Standard for Intrusion-Detection Units
- 651-05.....Schedule 40 and 80 Rigid PVC Conduit
- 651A-07.....Type EB and A Rigid PVC Conduit and HDPE Conduit
- 752-05.....Standard for Bullet-Resisting Equipment
- 797-07.....Electrical Metallic Tubing
- 827-08.....Central Station Alarm Services
- 1037-09.....Standard for Anti-theft Alarms and Devices
- 1635-10.....Digital Alarm Communicator System Units
- 1076-95.....Standards for Proprietary Burglar Alarm Units
and Systems
- 1242-06.....Intermediate Metal Conduit
- 1479-03.....Fire Tests of Through-Penetration Fire Stops
- 1981-03.....Central Station Automation System
- 2058-05.....High Security Electronic Locks
- 60950.....Safety of Information Technology Equipment
- 60950-1.....Information Technology Equipment - Safety - Part
1: General Requirements
- Z. Uniform Federal Accessibility Standards (UFAS) 1984
- AA. United States Department of Commerce:
Special Pub 500-101Care and Handling of Computer Magnetic Storage
Media

1.8 COORDINATION

- A. Coordinate arrangement, mounting, and support of electronic safety and security equipment:
 - 1. To allow maximum possible headroom unless specific mounting heights that reduce headroom are indicated.
 - 2. To provide for ease of disconnecting the equipment with minimum interference to other installations.
 - 3. To allow right of way for piping and conduit installed at required slope.

4. So connecting raceways, cables, wireways, cable trays, and busways will be clear of obstructions and of the working and access space of other equipment.
- B. Coordinate installation of required supporting devices as required.
- C. Coordinate location of access panels and doors for electronic safety and security items that are behind finished surfaces or otherwise concealed.

1.9 MAINTENANCE & SERVICE

A. General Requirements

1. The Contractor shall provide all services required and equipment necessary to maintain the entire integrated electronic security system in an operational state as specified for a period of one (1) year after formal written acceptance of the system. The Contractor shall provide all necessary material required for performing scheduled adjustments or other non-scheduled work. Impacts on facility operations shall be minimized when performing scheduled adjustments or other non-scheduled work. See also General Project Requirements.

B. Description of Work

1. The adjustment and repair of the security system includes all software updates, panel firmware, and the following new items computers equipment, communications transmission equipment and data transmission media (DTM), local processors, security system sensors, physical access control equipment, facility interface, signal transmission equipment, and video equipment.

C. Personnel

1. Service personnel shall be certified in the maintenance and repair of the selected type of equipment and qualified to accomplish all work promptly and satisfactorily. The Resident Engineer shall be advised in writing of the name of the designated service representative, and of any change in personnel. The Resident Engineer shall be provided copies of system manufacturer certification for the designated service representative.

D. Schedule of Work

1. The work shall be performed during regular working hours, Monday through Friday, excluding federal holidays unless otherwise approved by the Resident Engineer or COTR.

E. System Inspections

1. These inspections shall include:
 - a. The Contractor shall perform two (2) minor inspections at six (6) month intervals or more if required by the manufacturer, and two

(2) major inspections offset equally between the minor inspections to effect quarterly inspection of alternating magnitude.

- 1) Minor Inspections shall include visual checks and operational tests of all console equipment, peripheral equipment, local processors, sensors, electrical and mechanical controls, and adjustments on printers.
- 2) Major Inspections shall include all work described for Minor Inspections and the following: clean all system equipment and local processors including interior and exterior surfaces; perform diagnostics on all equipment; operational tests of the CPU, switcher, peripheral equipment, recording devices, monitors, picture quality from each camera; check, walk test, and calibrate each sensor; run all system software diagnostics and correct all problems; and resolve any previous outstanding problems.

F. Emergency Service

1. The owner shall initiate service calls whenever the system is not functioning properly. The Contractor shall provide the Owner with an emergency service center telephone number. The emergency service center shall be staffed 24 hours a day 365 days a year. The Owner shall have sole authority for determining catastrophic and non-catastrophic system failures within parameters stated in General Project Requirements.
 - a. For catastrophic system failures, the Contractor shall provide same day four (4) hour service response with a defect correction time not to exceed eight (8) hours from notification. Catastrophic system failures are defined as any system failure that the Owner determines will place the facility(s) at increased risk.
 - b. For non-catastrophic failures, the Contractor within eight (8) hours with a defect correction time not to exceed 24 hours from notification.

G. Operation

1. Performance of scheduled adjustments and repair shall verify operation of the system as demonstrated by the applicable portions of the performance verification test.

H. Records & Logs

1. The Contractor shall maintain records and logs of each task and organize cumulative records for each component and for the complete system chronologically. A continuous log shall be submitted for all

devices. The log shall contain all initial settings, calibration, repair, and programming data. Complete logs shall be maintained and available for inspection on site, demonstrating planned and systematic adjustments and repairs have been accomplished for the system.

I. Work Request

1. The Contractor shall separately record each service call request, as received. The record shall include the serial number identifying the component involved, its location, date and time the call was received, specific nature of trouble, names of service personnel assigned to the task, instructions describing the action taken, the amount and nature of the materials used, and the date and time of commencement and completion. The Contractor shall deliver a record of the work performed within five (5) working days after the work was completed.

J. System Modifications

1. The Contractor shall make any recommendations for system modification in writing to the Resident Engineer. No system modifications, including operating parameters and control settings, shall be made without prior written approval from the Resident Engineer. Any modifications made to the system shall be incorporated into the operation and maintenance manuals and other documentation affected.

K. Software

1. The Contractor shall provide all software updates when approved by the Owner from the manufacturer during the installation and 12-month warranty period and verify operation of the system. These updates shall be accomplished in a timely manner, fully coordinated with the system operators, and incorporated into the operations and maintenance manuals and software documentation. There shall be at least one (1) scheduled update near the end of the first year's warranty period, at which time the Contractor shall install and validate the latest released version of the Manufacturer's software at no additional cost to the government. All software changes shall be recorded in a log maintained in the unit control room. An electronic copy of the software update shall be maintained within the log. At a minimum, the contractor shall provide a description of the modification, when the modification occurred, and name and contact information of the individual performing the modification. The log shall be maintained in a white 3 ring binder and the cover marked "SOFTWARE CHANGE LOG".

1.10 MINIMUM REQUIREMENTS

- A. References to industry and trade association standards and codes are minimum installation requirement standards.
- B. Drawings and other specification sections shall govern in those instances where requirements are greater than those specified in the above standards.

1.11 DELIVERY, STORAGE, & HANDLING

- A. Equipment and materials shall be protected during shipment and storage against physical damage, dirt, moisture, cold and rain:
 - 1. During installation, enclosures, equipment, controls, controllers, circuit protective devices, and other like items, shall be protected against entry of foreign matter; and be vacuum cleaned both inside and outside before testing and operating and repainting if required.
 - 2. Damaged equipment shall be, as determined by the Resident Engineer, placed in first class operating condition or be returned to the source of supply for repair or replacement.
 - 3. Painted surfaces shall be protected with factory installed removable heavy craft paper, sheet vinyl or equal.
 - 4. Damaged paint on equipment and materials shall be refinished with the same quality of paint and workmanship as used by the manufacturer so repaired areas are not obvious.
- B. Central Station, Workstations, and Controllers:
 - 1. Store in temperature and humidity controlled environment in original manufacturer's sealed containers. Maintain ambient temperature between 10 to 30 deg C (50 to 85 deg F), and not more than 80 percent relative humidity, non-condensing.
 - 2. Open each container; verify contents against packing list, and file copy of packing list, complete with container identification for inclusion in operation and maintenance data.
 - 3. Mark packing list with designations which have been assigned to materials and equipment for recording in the system labeling schedules generated by cable and asset management system.
 - 4. Save original manufacturer's containers and packing materials and deliver as directed under provisions covering extra materials.

1.12 PROJECT CONDITIONS

- A. Environmental Conditions: System shall be capable of withstanding the following environmental conditions without mechanical or electrical damage or degradation of operating capability:
 - 1. Interior, Controlled Environment: System components, except central-station control unit, installed in temperature-controlled interior

environments shall be rated for continuous operation in ambient conditions of 2 to 50 deg C (36 to 122 deg F) dry bulb and 20 to 90 percent relative humidity, non-condensing. NEMA 250, Type 1 enclosure.

2. Interior, Uncontrolled Environment: System components installed in non-temperature-controlled interior environments shall be rated for continuous operation in ambient conditions of -18 to 50 deg C (0 to 122 deg F) dry bulb and 20 to 90 percent relative humidity, non-condensing. NEMA 250, Type 4X enclosures.
3. Exterior Environment: System components installed in locations exposed to weather shall be rated for continuous operation in ambient conditions of -34 to 50 deg C (-30 to 122 deg F) dry bulb and 20 to 90 percent relative humidity, condensing. Rate for continuous operation where exposed to rain as specified in NEMA 250, winds up to 137 km/h (85 mph) and snow cover up to 610 mm (24 in) thick. NEMA 250, Type 4X enclosures.
4. Hazardous Environment: System components located in areas where fire or explosion hazards may exist because of flammable gases or vapors, flammable liquids, combustible dust, or ignitable fibers shall be rated, listed, and installed according to NFPA 70.
5. Corrosive Environment: For system components subjected to corrosive fumes, vapors, and wind-driven salt spray in coastal zones, provide NEMA 250, Type 4X enclosures.
- B. Security Environment: Use vandal resistant enclosures in high-risk areas where equipment may be subject to damage.
- C. Console: All console equipment shall, unless noted otherwise, be rated for continuous operation under ambient environmental conditions of 15.6 to 29.4 deg C (60 to 85 deg F) and a relative humidity of 20 to 80 percent.

1.13 EQUIPMENT AND MATERIALS

- A. Materials and equipment furnished shall be of current production by manufacturers regularly engaged in the manufacture of such items, for which replacement parts shall be available.
- B. When more than one unit of the same class of equipment is required, such units shall be the product of a single manufacturer.
- C. Equipment Assemblies and Components:
 1. Components of an assembled unit need not be products of the same manufacturer.

2. Manufacturers of equipment assemblies, which include components made by others, shall assume complete responsibility for the final assembled unit.
 3. Components shall be compatible with each other and with the total assembly for the intended service.
 4. Constituent parts which are similar shall be the product of a single manufacturer.
- D. Factory wiring shall be identified on the equipment being furnished and on all wiring diagrams.
- E. When Factory Testing Is Specified:
1. The Government shall have the option of witnessing factory tests. The contractor shall notify the VA through the Resident Engineer a minimum of 15 working days prior to the manufacturers making the factory tests.
 2. Four copies of certified test reports containing all test data shall be furnished to the Resident Engineer prior to final inspection and not more than 90 days after completion of the tests.
 3. When equipment fails to meet factory test and re-inspection is required, the contractor shall be liable for all additional expenses, including expenses of the Government.

1.14 ELECTRICAL POWER

- A. Electrical power of 120 Volts Alternating Current (VAC) shall be as indicated on the drawings. Additional locations requiring primary power required by the security system shall be shown as part of these contract documents. Primary power for the security system shall be configured to switch to emergency backup sources automatically if interrupted without degradation of any critical system function. Alarms shall not be generated as a result of power switching, however, an indication of power switching on (on-line source) shall be provided to the alarm monitor. The Security Contractor shall provide an interface (dry contact closure) between the PACS and the Uninterruptible Power Supply (UPS) system so the UPS trouble signals and main power fail appear on the PACS operator terminal as alarms.
- B. Failure of any on-line battery shall be detected and reported as a fault condition. Battery backed-up power supplies shall be provided sized for 8 hours of operation at actual connected load. Requirements for additional power or locations shall be included with the contract to support equipment and systems offered. The following minimum requirements shall be provided for power sources and equipment.
1. Emergency Generator

- c. Intercom Stations
 - d. Radio System
 - e. Lights: Unit Control Room, Equipment Rooms, & Security Offices
 - f. Outlets: Security Outlets dedicated to security equipment racks or security enclosure assemblies.
 - g. Security Device Power Supplies (DGP, VASS, Card Access, Lock Power, etc.) powered from the security closets or remotely: various locations. All components to be connected to modular UPS.
 - h. Telephone/Radio Recording Equipment: Unit Control Room.
 - i. VASS Camera Power Supplies: Security Closets
 - j. VASS Pan/Tilt Units: Various Locations
 - k. VASS Outdoor Housing Heaters and Blowers: Various Sites
 - l. Intercom Master Control System
 - m. Fiber Optic Receivers/Transmitters
 - n. Security office Weapons Storage
 - o. Outlets that charge handheld radios
2. Uninterruptible Power Supply (UPS) on Emergency Power
- a. The following Control Room Equipment shall be connected to the UPS system:
 - 1) Security System Monitors and Keyboards.
 - 2) CPUs.
 - 3) Communications equipment.
 - 4) VASS equipment.
 - 5) Network Video Recorders, encoders & decoders.
 - 6) All equipment Room racked equipment.
 - 7) Network switches.
 - 8) All other equipment as indicated or as required for a complete operational system.

1.15 TRANSIENT VOLTAGE SUPPRESSION, POWER SURGE SUPPLESION, & GROUNDING

- A. Transient Voltage Surge Suppression: All cables and conductors extending beyond building façade, except fiber optic cables, which serve as communication, control, or signal lines shall be protected against Transient Voltage surges and have Transient Voltage Surge Suppression (TVSS) protection. The TVSS device shall be UL listed in accordance with Standard TIA 497B installed at each end. Lighting and surge suppression shall be a multi-strike variety and include a fault indicator. Protection shall be furnished at the equipment and additional triple solid state surge protectors rated for the application on each wire line circuit shall be installed within 914.4 mm (3 ft) of the building cable entrance. Fuses shall not be used for surge

protection. The inputs and outputs shall be tested in both normal mode and common mode to verify there is no interference.

1. A 10-microsecond rise time by 1000 microsecond pulse width waveform with a peak voltage of 1500 volts and a peak current of 60 amperes.
2. An 8-microsecond rise time by 20-microsecond pulse width waveform with a peak voltage of 1000 volts and a peak current of 500 amperes.
3. Maximum series current: 2 AMPS. Provide units manufactured by Advanced Protection Technologies, model # TE/FA 10B or TE/FA 20B.
4. Operating Temperature and Humidity: -40 to 85 deg C (-40 to 185 deg F), 0 to 95 percent relative humidity.

B. Grounding and Surge Suppression

1. The Security Contractor shall provide grounding and surge suppression to stabilize the voltage under normal operating conditions. To ensure the operation of over current devices, such as fuses, circuit breakers, and relays, underground-fault conditions.
2. Security Contractor shall engineer and provide proper grounding and surge suppression as required by local jurisdiction and prevailing codes and standards referenced in this document.
3. Principal grounding components and features. Include main grounding buses and grounding and bonding connections to service equipment.
4. Details of interconnection with other grounding systems. The lightning protection system shall be provided by the Security Contractor.
5. Locations and sizes of grounding conductors and grounding buses in electrical, data, and communication equipment rooms and closets.
6. AC power receptacles are not to be used as a ground reference point.
7. Any cable that is shielded shall require a ground in accordance with the best practices of the trade and manufactures installation instructions.
8. Protection should be provided at both ends of cabling.

1.16 COMPONENT ENCLOSURES

A. Construction of Enclosures

1. Consoles, power supply enclosures, detector control and terminal cabinets, control units, wiring gutters, and other component housings, collectively referred to as enclosures, shall be so formed and assembled as to be sturdy and rigid.
2. Thickness of metal in-cast and sheet metal enclosures of all types shall not be less than those in Tables I and II, UL 611. Sheet steel used in fabrication of enclosures shall be not less than 14 gauge. Consoles shall be 16-gauge.

3. Doors and covers shall be flanged. Enclosures shall not have pre-punched knockouts. Where doors are mounted on hinges with exposed pins, the hinges shall be of the tight pin type or the ends of hinge pins shall be tack welded to prevent removal. Doors having a latch edge length of less than 609.6 mm (24 in) shall be provided with a single construction core. Where the latch edge of a hinged door is more than 609.6 mm (24 in) or more in length, the door shall be provided with a three-point latching device with construction core; or alternatively with two, one located near each end.
 4. Any ventilator openings in enclosures and cabinets shall conform to the requirements of UL 611. Unless otherwise indicated, sheet metal enclosures shall be designed for wall mounting with tip holes slotted. Mounting holes shall be in positions that remain accessible when all major operating components are in place and the door is open, but shall be in accessible when the door is closed.
 5. Covers of pull and junction boxes provided to facilitate initial installation of the system shall be held in place by tamper proof Torx Center post security screws. Stenciled or painted labels shall be affixed to such boxes indicating they contain no connections. These labels shall not indicate the box is part of the Electronic Security System (ESS).
- B. Consoles & Equipment Racks: All consoles and vertical equipment racks shall include a forced air-cooling system.
1. Vertical Equipment Racks:
 - a. The forced air blowers shall be installed in the vented top of each cabinet and shall not reduce usable rack space.
 - b. The forced air fan shall consist of one fan rated at 105 CFM per rack bay and noise level shall not exceed 55 decibels.
 - c. Vertical equipment racks are to be provided with full sized ventilated locking doors and vented top panels as shown on contract drawings.
 2. Telecommunication/Equipment Racks:
 - a. The forced air blowers shall be installed in the vented top of each rack and shall not reduce usable rack space.
 - b. The forced air fan shall consist of one fan rated at 105 CFM per rack bay and noise level shall not exceed 55 decibels.
 - c. Telecommunication/equipment racks are to be provided with full sized ventilated locking doors and vented top panels as shown on contract drawings.

2. Console racks:

- a. Forced air fans shall be installed in the top rear of each console bay. The forced air fan shall consist of one fan rated at 105 CFM mounted to a 133mm vented blank panel the noise level of each fan shall not exceed 55 decibels. The fans shall be installed so air is pulled from the bottom of the rack or cabinet and exhausted out the top.
- b. Console racks are to be provided with flush mounted hinged rear doors with recessed locking latch on the bottom and middle sections of the consoles. Provide code access to support wiring for devices located on the work surfaces.

C. Tamper Provisions and Tamper Switches:

1. Enclosures, cabinets, housings, boxes and fittings or every product description having hinged doors or removable covers and which contain circuits, or the integrated security system and its power supplies shall be provided with cover operated, corrosion-resistant tamper switches.
2. Tamper switches shall be arranged to initiate an alarm signal that will report to the monitoring station when the door or cover is moved. Tamper switches shall be mechanically mounted to maximize the defeat time when enclosure covers are opened or removed. It shall take longer than 1 second to depress or defeat the tamper switch after opening or removing the cover. The enclosure and tamper switch shall function together in such a manner as to prohibit direct line of sight to any internal component before the switch activates.
3. Tamper switches shall be inaccessible until the switch is activated. Have mounting hardware concealed so the location of the switch cannot be observed from the exterior of the enclosure. Be connected to circuits which are under electrical supervision at all times, irrespective of the protection mode in which the circuit is operating. Be spring-loaded and held in the closed position by the door or cover and be wired so they break the circuit when the door cover is disturbed. Tamper circuits shall be adjustable type screw sets and shall be adjusted by the contractor to eliminate nuisance alarms associated with incorrectly mounted tamper device shall annunciate prior to the enclosure door opening (within 1/4 " tolerance. The tamper device or its components shall not be visible or accessible with common tools to bypass when the enclosure is in the secured mode.

4. The single gang junction boxes for the portrait alarming and pull boxes with less than 102 square mm will not require tamper switches.
5. All enclosures over 305 square mm shall be hinged with an enclosure lock.
6. Control Enclosures: Maintenance/Safety switches on control enclosures, which must be opened to make routing maintenance adjustments to the system and to service the power supplies, shall be push/pull-set automatic reset type.
7. Provide one (1) enclosure tamper switch for each 609 linear mm of enclosure lock side opening evenly spaced.
8. All security screws shall be Torx-Post Security Screws.
9. The contractor shall provide the owner with two (2) torx-post screwdrivers.

1.17 ELECTRONIC COMPONENTS

- A. All electronic components of the system shall be of the solid-state type, mounted on printed circuit boards conforming to UL 796. Boards shall be plug-in, quick-disconnect type. Circuitry shall not be so densely placed as to impede maintenance. All power-dissipating components shall incorporate safety margins of not less than 25 percent with respect to dissipation ratings, maximum voltages, and current-carrying capacity.

1.18 SUBSTITUTE MATERIALS & EQUIPMENT

- A. Where variations from the contract requirements are requested in accordance with the GENERAL CONDITIONS and Section 01 33 23, SHOP DRAWINGS, PRODUCT DATA, AND SAMPLES, the connecting work and related components shall include, but not be limited to additions or changes to branch circuits, circuit protective devices, conduits, wire, feeders, controls, panels and installation methods.
- B. In addition to this Section the Security Contractor shall also reference Section II, Products and associated divisions. The Resident Engineer shall have final authority on the authorization or refusal of substitutions. If there are no proposed substitutions, a statement in writing from the Contractor shall be submitted to the Resident Engineer stating same. In the preparation of a list of substitutions, the following information shall be included, as a minimum:
 1. Identity of the material or devices specified for which there is a proposed substitution.
 2. Description of the segment of the specification where the material or devices are referenced.

3. Identity of the proposed substitute by manufacturer, brand name, catalog or model number and the manufacturer's product name.
 4. A technical statement of all operational characteristic expressing equivalence to items to be substituted and comparison, feature-by-feature, between specification requirements and the material or devices called for in the specification; and Price differential.
- C. Materials Not Listed: Furnish all necessary hardware, software, programming materials, and supporting equipment required to place the specified major subsystems in full operation. Note that some supporting equipment, materials, and hardware may not be described herein. Depending on the manufacturers selected by the COTR, some equipment, materials and hardware may not be contained in either the Contract Documents or these written specifications, but are required by the manufacturer for complete operation according to the intent of the design and these specifications. In such cases, the Resident Engineer shall be given the opportunity to approve the additional equipment, hardware and materials that shall be fully identified in the bid and in the equipment list submittal. The Resident Engineer shall be consulted in the event there is any question about which supporting equipment, materials, or hardware is intended to be included.
- D. Response to Specification: The Contractor shall submit a point-by-point statement of compliance with each paragraph of the security specification. The statement of compliance shall list each paragraph by number and indicate "COMPLY" opposite the number for each paragraph where the Contractor fully complies with the specification. Where the proposed system cannot meet the requirements of the paragraph, and does not offer an equivalent solution, the offers shall indicate "DOES NOT COMPLY" opposite the paragraph number. Where the proposed system does not comply with the paragraph as written, but the bidder feels it will accomplish the intent of the paragraph in a manner different from that described, the offers shall indicate "COMPARABLE". The offers shall include a statement fully describing the "comparable" method of satisfying the requirement. Where a full and concise description is not provided, the offered system shall be considered as not complying with the specification. Any submission that does not include a point-by-point statement of compliance, as described above, shall be disqualified. Submittals for products shall be in precise order with the product section of the specification. Submittals not in proper sequence will be rejected.

1.19 LIKE ITEMS

- A. Where two or more items of equipment performing the same function are required, they shall be exact duplicates produced by one manufacturer. All equipment provided shall be complete, new, and free of any defects.

1.20 WARRANTY

- A. The Contractor shall, as a condition precedent to the final payment, execute a written guarantee (warranty) to the COTR certifying all contract requirements have been completed according to the final specifications. Contract drawings and the warranty of all materials and equipment furnished under this contract are to remain in satisfactory operating condition (ordinary wear and tear, abuse and causes beyond his control for this work accepted) for one (1) year from the date the Contractor received written notification of final acceptance from the COTR. Demonstration and training shall be performed prior to system acceptance. All defects or damages due to faulty materials or workmanship shall be repaired or replaced without delay, to the COTR's satisfaction, and at the Contractor's expense. The Contractor shall provide quarterly inspections during the warranty period. The contractor shall provide written documentation to the COTR on conditions and findings of the system and device(s). In addition, the contractor shall provide written documentation of test results and stating what was done to correct any deficiencies. The first inspection shall occur 90 calendar days after the acceptance date. The last inspection shall occur 30 calendar days prior to the end of the warranty. The warranty period shall be extended until the last inspection and associated corrective actions are complete. When equipment and labor covered by the Contractor's warranty, or by a manufacturer's warranty, have been replaced or restored because of it's failure during the warranty period, the warranty period for the replaced or repaired equipment or restored work shall be reinstated for a period equal to the original warranty period, and commencing with the date of completion of the replacement or restoration work. In the event any manufacturer customarily provides a warranty period greater than one (1) year, the Contractor's warranty shall be for the same duration for that component.

1.22 SINGULAR NUMBER

Where any device or part of equipment is referred to in these specifications in the singular number (e.g., "the switch"), this reference shall be deemed to apply to as many such devices as are required to complete the installation as shown on the drawings.

PART 2 - PRODUCTS

2.1 EQUIPMENT AND MATERIALS

- A. All equipment associated within the Security Control Room, Security Console and Security Equipment Room shall be UL 827, UL 1981, and UL 60950 compliant and rated for continuous operation. Environmental conditions (i.e. temperature, humidity, wind, and seismic activity) shall be taken under consideration at each facility and site location prior to installation of the equipment.
- B. All equipment shall operate on a 120 volts alternating current (VAC); 60 Hz AC power system unless documented otherwise in subsequent sections listed within this specification. All equipment shall have a back-up source of power that will provide a minimum of 8 hours of run time in the event of a loss of primary power to the facility.
- C. The system shall be designed, installed, and programmed in a manner that will allow for ease of operation, programming, servicing, maintenance, testing, and upgrading of the system.
- D. All equipment and materials for the system will be compatible to ensure correct operation.

2.2 EQUIPMENT ITEMS

- A. The Security Management System shall provide full interface with all components of the security subsystem as follows:
 - 1. Shall allow for communication between the Physical Access Control System and Database Management and all subordinate work and monitoring stations, enrollment centers for badging and biometric devices as part of the PACS, local annunciation centers, the electronic Security Management System (SMS), and all other VA redundant or backup command center or other workstations locations.
 - 2. Shall provide automatic continuous communication with all systems that are monitored by the SMS, and shall automatically annunciate any communication failures or system alarms to the SMS operator providing identification of the system, nature of the alarm, and location of the alarm.
 - 3. Controlling devices shall be utilized to interface the SMS with all field devices.
 - 4. The Security control room and security console will be supported by an uninterrupted power supply (UPS) connected to the emergency power distribution system.
 - 5. The Security Equipment room, Security Control Room, and Security Operator Console shall house the following equipment i.e. refer to

individual master specifications for each security subsystem's specific requirements:

- a. Security Console Bays and Equipment Racks
- b. Security Network Servers and Workstations
- c. CCTV Monitoring, Controlling, and Recording Equipment
- d. PACS Monitoring and Controlling Equipment
- e. IDS Monitoring and Controlling Equipment
- f. Security Access Detection Monitoring Equipment
- g. EPPS Monitoring and Controlling Equipment
- h. Main Panels for all Security Systems
- i. Power Supply Units (PSU) for all field devices
- j. Life safety and power monitoring equipment
- k. All other building systems deemed necessary by the VA to include, but not limited to, elevator control, intercom, PA, portable radio, fire alarm monitoring, medical gas alarm panel, generator annunciator panel, and other systems as indicated.
- l. Police two-way radio control consoles/units.

B. Security Console Bays - shall be EIA 310D compliant and:

- 1. Utilize sit-down, and vertical equipment racks in any combination to monitor and control the security subsystems.
- 2. Shall be wide enough for equipment that requires a minimum 19 inch (47.5 cm) mounting area.
- 3. Shall be made of metal, furnished with wire ways, a power strip, a thermostatic controlled bottom or top mounted fan units, a hinge mounted rear door, a hinge mounted steel perforated front door. When possible, pre-fabricated (standard off-the-shelf) security console equipment shall be used in place of customized designed consoles.
- 4. A wire management system shall be designed and installed so that all cables are mounted in a manner that they do not interfere with day-to-day operations, are labeled for quick identification, and so that high voltage power cables do not cause signal interference with low voltage and data carrying cables.
- 5. Shall be mounted on lockable casters.
- 6. Shall be ergonomically designed so that all devices requiring repetitive interaction with by the operator can be easily accessed, observed, and accomplished.
- 7. Controls and displays shall be located so that they are not obscured during normal operation. Control and display units installed with a work bench shall be a minimum of 3 in. (7.5 cm) from all edges of the work bench area.

8. All security subsystem controls shall be installed within the same operating console bay of their associated equipment.
 9. Video monitors shall be mounted above all controls within a console bay and positioned in a manner that minimum strain is placed on the operator viewing them at the console.
 10. At least one workbench for every three (3) console bays shall be provided free of control equipment to allow for appropriate operator workspace.
 11. All console devices shall be labeled and marked with a minimum of quarter inch bold print.
 12. All non-security related equipment that is required to be monitored shall be installed in a console bay separate from the security subsystem equipment and clearly be identified as such.
 13. Console bays and related equipment shall be arranged in priority order and sequenced based upon their pre-defined security subsystem operations criticality established by the Contracting Officer.
- C. Security Console Configuration:
1. The size shall be defined by required security subsystems, as well as any other factors that may influence the overall design of the space.
 2. There will be a main power cut-off button/switch located on the UPS in the event of an electrical fire or related event occurs.
 3. Shall have a fire alarm detection unit that is tied into the main building fire alarm system (existing relocated) and have at least two fire extinguishers located within it.
 4. Shall utilize a fire suppression system similar to that used by the VA's computer and telecommunications room operating areas.
 5. The floor shall be raised a minimum of 4 inches (10 cm) from the concrete floor base as indicated on drawings. Wire ways shall be utilized under the raised floor for separation of signal and power wires and cables.
 6. Access shall be monitored and controlled by the PACS via card reader and fixed camera that utilizes a wide angle lens. A 1 in. (2.5 cm) deadbolt shall be utilized as a mechanical override for the door in the event of electrical failure of the PACS, card reader, or locking mechanism.
 7. There shall only be one point of ingress and egress to and from the Security Control Room. The door shall be made of solid core wood or better. If a window is required for the door, then the window shall be ballistic resistant with a Millar covering.

8. A two-way intercom shall be placed at the point of entry into the Security Control Room for access-communication control purposes.
 9. A remote push-button door unlocking device shall not be installed for the electronic PACS locking mechanism providing access control into the Security Control Room.
 10. All controlling equipment and power supplies shall be rack mounted unless otherwise indicated. All equipment shall be mounted to three quarter inch fire retardant plywood. The plywood shall be fastened to the wall from slab to slab and fixed to the existing walls supports, and covered with gypsum board, finished and painted.
- D. Security Control Room Ventilation
1. Existing HVAC system shall be reconfigured as indicated.
 2. Supplemental HVAC system connected to the emergency power distribution system with separate controls shall be installed as indicated.
- E. Security Control Room and Security Console Lighting:
1. Lighting shall be as indicated on plans.
- F. Remote security console access: The Uptown Division Command Center and Downtown Division Command Center shall be a backup for each other. All system components shall be similar as specified.
1. Both Command Centers shall meet requirements outlined in Sections 2.2.A-G.
 2. Installation of an intercom station or telephone line shall be installed and provide direct one touch call-up for communications between both Command Centers.
 3. The primary Access Control System and Database Management shall have the ability to shut off power and a signal to a secondary control station in the event the area has been compromised.
- G. Wires and Cables:
1. Shall meet or exceed the manufactures recommendation for power and signals.
 2. Shall be carried in an enclosed conduit system, utilizing electromagnetic tubing (EMT) to include the equivalent in flexible metal, rigid galvanized steel (RGS) to include the equivalent of liquid tight.
 3. All conduits will be sized and installed per the NEC. All security system signal and power cables that traverse or originate in a high security office space will contained in either EMT or RGS conduit.

4. All conduit, pull boxes, and junction boxes shall be marked with colored permanent tape or paint that will allow it to be distinguished from all other infrastructure conduit.
5. Conduit fills shall not exceed 50 percent unless otherwise documented.
6. A pull string shall be pulled along and provided with signal and power cables to assist in future installations.
7. At all locations where there is a wall penetration or core drilling is conducted to allow for conduit to be installed, fire stopping materials shall be applied to that area.
8. High voltage and signal cables shall not share the same conduit and shall be kept separate up to the point of connection. High voltage for the security subsystems shall be any cable or sets of cables carrying 30 VDC/VAC or higher.
9. For all equipment that is carrying digital data between the Security Control Room, Security Equipment Room, Security Console, or at a remote monitoring station, it shall not be less than 20 AWG and stranded copper wire for each conductor. The cable or each individual conductor within the cable shall have a shield that provides 100% coverage. Cables with a single overall shield shall have a tinned copper shield drain wire.

2.3 FIBER OPTIC EQUIPMENT

- A. Power over Ethernet (PoE) switches for Access Control and Video Control.
 1. The field-located and central-located fiber optic 10/100/1000 Mbps PoE switches shall utilize 1-10 Ggabit network utilizing single mode fiber optic infrastructure to transmit and receive access control, video and data, pan-tilt-zoom control signals.
 2. The units shall be capable of operating over full range as indicated on drawings.
 3. The units shall be NTSC color compatible.
 4. The units shall support data rates up to 1 Giga bps.
 5. The units shall be rack mountable.
 6. The units shall be UL listed.
 7. The units shall meet or exceed the following specifications:
 - a. Video
 - 1) As required in Specification Section 282300, Video Surveillance.
 - b. Data (Control)

- 1) As required in Specification Section 282300, Video Surveillance and Section 281316, Physical Access Control System and Database Management.

c. Connectors

- 1) Optical: ST
- 2) Copper: RJ 45, CAT 6.

d. Electrical and Mechanical

- 1) Power: 120 VAC.
- 3) Current Protection: Automatic Resettable Solid-State Current Limiters

e. Environmental

- 1) MTBF: > 100,000 hours
- 2) Operating Temp: -40 to 74 deg C (-40 to 165 deg F)
- 3) Storage Temp: -40 to 85 deg C (-40 to 185 deg F)
- 4) Relative Humidity: 0% to 95% (non-condensing)

D. Fiber Optic Sub Rack with Power Supply

1. The Card Cage Rack shall provide high-density racking for fiber-optic modules. The unit shall be designed to mount in standard 483 mm (19 in) instrument racks and to accommodate the equivalent of 15 1-inch modules.

a. Specifications

- 1) Card Orientation: Vertical
- 2) Construction: Aluminum
- 3) Current Consumption: 0.99 A
- 4) Humidity: 95.0 % RH
- 5) Input Power: 100-240 VAC, 60/50 Hz
- 6) Mounting: Mounts in standard 483 mm (19 in) rack using four (4) screws (optional wall brackets purchased separately)
- 7) Number of Outputs: 1.0
- 8) Number of Slots 15.0
- 9) Operating Temperature: -40 to +75 deg C (-40.0 to 167.0 deg F)
- 10) Output Voltage: 13.5 V
- 11) Output Current 6.0 A
- 12) Power Dissipation: 28.0 W
- 13) Power Factor: 48.0
- 14) Power Supply: (built-in)
- 15) Rack Units: 3RU
- 16) Redundant Capability: Yes
- 17) Weight: 2.43 kg (5.35 lb)

18) Width: 483 mm (19.0 in)

2.4 TRANSIENT VOLTAGE SURGE SUPPRESSION DEVICES (TVSS) AND SURGE SUPPRESSION

A. Transient Voltage Surge Suppression

1. All cables and conductors extending beyond building perimeter, except fiber optic cables, which serve as communication, control, or signal lines shall be protected against Transient Voltage surges and have Transient Voltage surge suppression protection (TVSS) UL listed in accordance with Standard 497B installed at each end. Lighting and surge suppression shall be a multi-strike variety and include a fault indicator. Protection shall be furnished at the equipment and additional triple solid state surge protectors rated for the application on each wire line circuit shall be installed within 915 mm (36 in) of the building cable entrance. Fuses shall not be used for surge protection. The inputs and outputs shall be tested in both normal mode and common mode using the following waveforms:
 - a. A 10-microsecond rise time by 1000 microsecond pulse width waveform with a peak voltage of 1500 volts and a peak current of 60 amperes.
 - b. An 8-microsecond rise time by 20-microsecond pulse width waveform with a peak voltage of 1000 volts and a peak current of 500 amperes.
 - c. Maximum series current: 2 AMPS. Provide units manufactured by Advanced Protection Technologies, model # TE/FA 10B or TE/FA 20B or approved equivalent.
 - d. Operating Temperature and Humidity: -40 to + 85 deg C (-40 to 185 deg F), and 0 to 95 percent relative humidity, non-condensing.

B. Physical Access Control Systems

1. Suppressors shall be installed on AC power at the point of service and shall meet the following criteria:
 - a. UL1449 2nd Edition, 2007, listed
 - b. UL1449 S.V.R. of 400 Volts or lower
 - c. Status Indicator Light(s)
 - d. Minimum Surge Current Capacity: 40,000 Amps (8 x 20 µsec)
 - e. Maximum Continuous Current: 15 Amps
 - f. MCOV: 125 VAC
 - g. Service Voltage: 110-120 VAC
2. Suppressors shall be installed on the Low Voltage circuit at both the point of entrance and exit of the building. Suppressors shall meet the following criteria:
 - a. UL 497B

- b. Minimum Surge Current Capacity: 2,000 Amps per pair
 - c. Maximum Continuous Current: 5 Amps
 - d. MCOV: 33 Volts
 - e. Service Voltage: 24Volts
3. Suppressors shall be installed on the communication circuit between the access controller and card reader at both the entrance and exit of the building. Suppressors shall meet the following criteria:
 - a. Conforms with UL497B standards (where applicable)
 - b. Clamp level for 12 and 24V power: 18VDC / 38VDC
 - c. Clamp level for Data/LED: 6.8VDC
 - d. Service Voltage for Power: 12VDC/24VDC
 - e. Service Voltage for Data/LED: <5VDC
 - f. Clamp level - PoE Access Power: 72V
 - g. Clamp level - PoE Access Data: 7.9V
 - h. Service Voltage - PoE Access: 48VAC - 54VAC
 - i. Service Voltage - PoE Data: <5VDC
- C. Intercom Systems
1. Suppressors shall be installed on the AC power at the point of service and shall meet the following criteria:
 - a. UL 1449 Listed
 - b. UL 1449 S.V.R. of 400 Volts or lower
 - c. Diagnostic Indicator Light(s)
 - d. Integrated ground terminating post (where case/chassis ground exists)
 - e. Minimum Surge Current Capacity of 13,000 Amps (8 x 20 μ Sec)
 2. Suppressors shall be installed on incoming central office lines and shall meet the following criteria:
 - a. UL 497A Listed
 - b. Multi Stage protection design
 - c. Auto-reset current protection not to exceed 2 Amps per pair
 - d. Minimum Surge Current of 500 Amps per pair (8 x 20 μ Sec)
 3. Suppressors shall be installed on all telephone/intercom circuits that enter or leave separate buildings and shall meet the following criteria:
 - a. UL 497A Listed (where applicable)
 - b. UL 497B Listed (horns, strobes, speakers or communication circuits over 300 feet)
 - c. Multi Stage protection design
 - d. Auto-reset over-current protection not to exceed 5 Amps per pair
 - e. Minimum Surge Current of 1000 Amps per pair (8 x 20 μ Sec)

D. Intrusion Detection Systems

1. Suppressors shall be installed on AC at the point of service and shall meet the following criteria:
 - a. UL 1449, 2nd Edition 2007, listed
 - b. UL 1449 S.V.R. of 400 Volts or lower
 - c. Status Indicator Lights
 - d. Center screw for terminating Class II transformers
 - e. Minimum Surge Current Capacity of 32,000 Amps (8 x 20 μ Sec)
2. Suppressors shall be installed on all Telephone Communication Interface circuits and shall meet the following criteria:
 - a. UL 497A Listed
 - b. Multi Stage protection design
 - c. Surge Current Capacity: 9,000 Amps (8x20 μ Sec)
 - d. Clamp Voltage: 130Vrms
 - e. Auto reset current protection not to exceed 150 milliAmps
3. Suppressors shall be installed on all burglar alarm initiating and signaling loops and addressable circuits which enter or leave separate buildings. The following criteria shall be met:
 - a. UL 497B for data communications or annunciation (powered loops)
 - b. Fail-short/fail-safe mode.
 - c. Surge Current Capacity: 9,000 Amps (8x20 μ Sec)
 - d. Clamp Voltage: 15 Vrms
 - e. Joule Rating: 76 Joules per pair (10x1000 μ Sec)
 - f. Auto-reset current protection not to exceed 150 milliAmps for UL 497A devices.

E. Video Surveillance System

1. Suppressors shall be installed at each exterior camera location and include protection for 12 and/or 24 volt power, data signal and motor controls (for Pan, Tilt and Zoom systems). SPDs shall protect all modes herein mentioned and contain all modes in a single unit system. Protection for all systems mentioned above shall be incorporated at the head end equipment. Protectors shall meet the following criteria:
 - a. Head-End Power
 - 1) UL 1778, cUL (Battery Back Up)
 - 2) Minimum Surge Current Capacity: 65,000 Amps (8x20 μ sec)
 - 3) Minimum of two (2) NEMA 5-15R Receptacles (one (1) AC power only, one (1) with UPS)
 - 4) All modes protected (L-N, L-G, N-G)

5) EMI/RFI Filtering

6) Maximum Continuous Current: 12 Amps

b. Camera Power

1) Minimum Surge Current Capacity: 1,000 Amps (8X20μsec); 240 Amps for IP Video/PoE cameras

2) Screw Terminal Connection

3) All protection modes L-G (all Lines)

4) MCOV <40VAC

c. Video And Data

1) Surge Current Capacity 1,000 Amps per conductor

3) Protection modes: L-G (Data), Center Pin-G, Shield-G (Coax)

4) Band Pass 0-2GHz

5) Insertion Loss <0.3dB

F. Grounding and Surge Suppression

1. The Security Contractor shall provide grounding and surge suppression to stabilize the voltage under normal operating conditions. This is to ensure the operation of over current devices, such as fuses, circuit breakers, and relays, underground-fault conditions.
2. The Contractor shall engineer, provide, and install proper grounding and surge suppression as required by local jurisdiction and prevailing codes and standards, referenced in this document.
3. Principal grounding components and features shall include: main grounding buses, grounding, and bonding connections to service equipment.
4. The Contractor shall provide detail drawings of interconnection with other grounding systems including lightning protection systems.
5. The Contractor shall provide details of locations and sizes of grounding conductors and grounding buses in electrical, data, and communication equipment rooms and closets.
6. AC power receptacles are not to be used as a ground reference point.
7. Any cable that is shielded shall require a ground in accordance with applicable codes, the best practices of the trade, and all manufacturers' installation instructions.

G. 120 VAC Surge Suppression

1. Continuous Current: Unlimited (parallel connection)
2. Max Surge Current: 13,500 Amps
3. Protection Modes: L - N, L - G, N - G
4. Warranty: Ten Year Limited Warranty
5. Dimension: 73.7 x 41.1 x 52.1 mm (2.90 x 1.62 x 2.05 in)
6. Weight: 2.88 g (0.18 lbs)

7. Housing: ABS

2.5 INSTALLATION KIT

A. General:

1. The kit shall be provided that, at a minimum, includes all connectors and terminals, labeling systems, audio spade lugs, barrier strips, punch blocks or wire wrap terminals, heat shrink tubing, cable ties, solder, hangers, clamps, bolts, conduit, cable duct, and/or cable tray, etc., required to accomplish a neat and secure installation. All wires shall terminate in a spade lug and barrier strip, wire wrap terminal or punch block. Unfinished or unlabeled wire connections shall not be allowed. All unused and partially opened installation kit boxes, fiber-optic, and twisted pair cable reels, conduit, cable tray, and/or cable duct bundles, wire rolls, physical installation hardware shall be turned over to the Contracting Officer. The following sections outline the minimum required installation sub-kits to be used:

2. System Grounding:

- a. The grounding kit shall include all cable and installation hardware required. All head end equipment and power supplies shall be connected to earth ground via internal building wiring, according to the NEC.
- b. This includes, but is not limited to:
 - 1) Control Cable Shields
 - 2) Data Cable Shields
 - 3) Equipment Racks
 - 4) Equipment Cabinets
 - 5) Conduits
 - 6) Cable Duct blocks
 - 7) Cable Trays
 - 8) Power Panels
 - 9) Grounding
 - 10) Connector Panels

3. Wire and Cable: The wire and cable kit shall include all connectors and terminals, audio spade lugs, barrier straps, punch blocks, wire wrap strips, heat shrink tubing, tie wraps, solder, hangers, clamps, labels etc., required to accomplish a neat and orderly installation.
4. Conduit, Cable Duct, and Cable Tray: The kit shall include all conduit, duct, trays, junction boxes, back boxes, cover plates, feed through nipples, hangers, clamps, other hardware required to

accomplish a neat and secure conduit, cable duct, and/or cable tray installation in accordance with the NEC and this document.

5. Equipment Interface: The equipment kit shall include any item or quantity of equipment, cable, mounting hardware and materials needed to interface the systems with the identified sub-system(s) according to the OEM requirements and this document.
6. Labels: The labeling kit shall include any item or quantity of labels, tools, stencils, and materials needed to label each subsystem according to the OEM requirements, as-installed drawings, and this document.
7. Documentation: The documentation kit shall include any item or quantity of items, computer discs, as installed drawings, equipment, maintenance, and operation manuals, and OEM materials needed to provide the system documentation as required by this document and explained herein.

PART 3 - EXECUTION

3.1 COMMON REQUIREMENTS FOR ELECTRONIC SAFETY AND SECURITY INSTALLATION

- A. Comply with NECA 1.
- B. Measure indicated mounting heights to bottom of unit for suspended items and to center of unit for wall-mounting items.
- C. Headroom Maintenance: If mounting heights or other location criteria are not indicated, arrange and install components and equipment to provide maximum possible headroom consistent with these requirements.
- D. Equipment: Install to facilitate service, maintenance, and repair or replacement of components of both electronic safety and security equipment and other nearby installations. Connect in such a way as to facilitate future disconnecting with minimum interference with other items in the vicinity.
- E. Equipment location shall be as close as practical to locations shown on the drawings.
- F. Inaccessible Equipment:
 1. Where the Government determines that the Contractor has installed equipment not conveniently accessible for operation and maintenance, the equipment shall be removed and reinstalled as directed at no additional cost to the Government.
 2. "Conveniently accessible" is defined as being capable of being reached without the use of ladders, or without climbing or crawling

under or over obstacles such as, but not limited to, motors, pumps, belt guards, transformers, piping, ductwork, conduit and raceways.

3.2 FIRESTOPPING

- A. Apply firestopping to penetrations of fire-rated floor and wall assemblies for electronic safety and security installations to restore original fire-resistance rating of assembly. Firestopping materials and installation requirements are specified in Division 07 Section 07 84 00 "Firestopping."

3.3 COMMISSIONING

- A. Provide commissioning documentation in accordance with the requirements of Section 28 08 00 - COMMISSIONING OF ELECTRONIC SAFETY AND SECURITY SYSTEMS for all inspection, start up, and contractor testing required above and required by the System Readiness Checklist provided by the Commissioning Agent.
- B. Components provided under this section of the specification will be tested as part of a larger system. Refer to section 28 08 00 - COMMISSIONING OF ELECTRONIC SAFETY AND SECURITY SYSTEMS and related sections for contractor responsibilities for system commissioning.

3.4 DEMONSTRATION AND TRAINING

- A. Training shall be provided in accordance with Article, INSTRUCTIONS, of Section 01 00 00, GENERAL REQUIREMENTS.
- B. Training shall be provided for the particular equipment or system as required in each associated specification.
- C. A training schedule shall be developed and submitted by the contractor and approved by the Resident Engineer at least 30 days prior to the planned training.
- D. Provide services of manufacturer's technical representative for 48 hours to instruct VA personnel in operation and maintenance of units.
- E. Submit training plans and instructor qualifications in accordance with the requirements of Section 28 08 00 - COMMISSIONING OF ELECTRONIC SAFETY AND SECURITY SYSTEMS.

3.5 WORK PERFORMANCE

- A. Job site safety and worker safety is the responsibility of the contractor.
- B. For work on existing stations, arrange, phase and perform work to assure electronic safety and security service for other buildings at all times. Refer to Article OPERATIONS AND STORAGE AREAS under Section 01 00 00, GENERAL REQUIREMENTS.
- C. New work shall be installed and connected to existing work neatly and carefully. Disturbed or damaged work shall be replaced or repaired to

its prior conditions, as required by Section 01 00 00, GENERAL REQUIREMENTS.

- D. Coordinate location of equipment and conduit with other trades to minimize interferences. See the GENERAL CONDITIONS.

3.6 SYSTEM PROGRAMMING

A. General Programming Requirements

1. This following section shall be used by the contractor to identify the anticipated level of effort (LOE) required setup, program, and configure the Electronic Security System (ESS). The contractor shall be responsible for providing all setup, configuration, and programming to include data entry for the Security Management System (SMS) and subsystems (e.g., network video recorders, Access Control and Video Servers, existing intercoms, existing intrusion devices, including integration of subsystems to the SMS (e.g., camera call up, time synchronization, intercoms)]. System programming for existing or new SMS servers shall not be conducted at the project site.

B. Level of Effort for Programming

1. The Contractor shall perform and complete system programming (including all data entry) at an offsite location using the Contractor's own copy of the SMS software. The Contractor's copy of the SMS software shall be of the Owners current version. Once system programming has been completed, the Contractor shall deliver the data to the Resident Engineer on data entry forms and an approved electronic medium, utilizing data from the contract documents. The completed forms shall be delivered to the Resident Engineer for review and approval at least 90 calendar days prior to the scheduled date the Contractor requires it. The Contractor shall not upload system programming until the Resident Engineer has provided written approval. The Contractor is responsible for backing up the system prior to uploading new programming data. Additional programming requirements are provided as follows:
 - a. Programming for New SMS Server: The contractor shall provide all other system related programming. The contractor will be responsible for uploading personnel information (e.g., ID Cards backgrounds, names, access privileges, personnel photos, access schedules, personnel groupings) along with coordinating with Resident Engineer for device configurations, standards, and groupings. VA shall provide database to support Contractor's data entry tasks. The contractor shall anticipate a weekly coordination meeting and working with Resident Engineer to ensure

data uploading is performed without incident of loss of function or data loss.

- b. Re-loading and data from Existing SMS Servers: The contractor shall perform all related system programming of new servers. The contractor will be responsible for uploading personnel information (e.g., ID Cards backgrounds, names, access privileges, access schedules, personnel groupings) as directed by the VA (Current database information on 3,000 employees). The contractor shall anticipate a weekly coordination meeting and working alongside of Resident Engineer to ensure data uploading is performed without incident of loss of function or data loss. System programming for SMS servers shall be performed by using the Contractor's own server and software. These servers shall not be connected to existing devices or systems at any time.
2. The Contractor shall identify and request from the Resident Engineer, any additional data needed to provide a complete and operational system as described in the contract documents.
3. Contractor and Resident Engineer coordination on programming requires a high level of coordination to ensure programming is performed in accordance with VA requirements and programming uploads do not disrupt existing systems functionality. The contractor shall anticipate a minimum a weekly coordination meeting. Contractor shall ensure data uploading is performed without incident of loss of function or data loss. The following Level of Effort Chart is provided to communicate the expected level of effort required by contractors on VA ESS projects. Calculations to determine actual levels of effort shall be confirmed by the contractor before project award.

Description of Systems	Description of Tasks						
	Develop System Loading Sheets	Coordination	Initial Set-up Configuration	Graphic Maps	System Programming	Final Checks	Level of Effort (Typical Tasks)

SMS Setup & Confi gurat ion	e.g., program monitorin g stations, programm ing networks, interconn ections between CCTV, intercoms , time synchroni zation	e.g., retrieve IP addresses , naming conventio ns, standard event descripti ons, programm ing templates , coordinat e special system needs	e.g., Load system Operating System and Applicati on software, general system configura tions	e.g., develop naming convent ions, develop file folders , confirm ing accurac y of AutoCAD Floor Plans, convert file into jpeg file	e.g., prog ram moni tori ng stat ions , prog ramm ing netw orks , inte rcon nect ions betw een CCTV , inte rcom s, time sync hron izat ion	e.g., check all system diagno stics (e.g., client s, panels)	Load and set-up 4-6 CDs and configure servers (to configure Loading and Configuring software Administrative account, audit log, Keystrokes, mouse clicks, multi-screen configuration
--	---	--	--	---	--	---	--

Electronic Entry Control Systems	e.g., setup of device, door groups & schedule s, REX, Locks, link graphics	e.g., confirming device configurations, naming conventions, event description and narratives	e.g., enter data from loading sheets; configure components, link events, cameras, and graphics		e.g., setup of device, door groups & schedule s, REX, Locks, link graphics	e.g., performing entry testing to confirm correct setup and configuration	e.g., creating a door, door configuration, adding request to exit, door monitors and relays, door timers, door related events (e.g., access, access denied, forced open, held open), linkages, controlled areas, advanced door monitoring, time zones, sequence of operations
----------------------------------	--	--	--	--	--	---	---

Intru sion Dete ction Syste ms	e.g., enter door groups & schedule s, link devices - REX, lock, & graphics	e.g., confir mi ng device configur ations, naming conventi ons, event descript ion and narrativ es	e.g., enter data from loading sheets; configur e componen ts, link events, cameras, and graphics		e.g., , ente r door grou ps & sche dule s, link devi ces - REX, lock , & grap hics	e.g., walk test, device positi on, and maskin g	e.g., setting up monitoring and control points (e.g., motion sensors, glassbreaks, vibration sensor, strobes, sounders) creating intrusion zones, creating arm/disarm panel, timed sequences, time zones, icon placements on graphic maps, clearance levels, events (e.g., armed, disarmed, zone violation, device alarm activations), LCD reader messages,
---	---	--	---	--	--	---	---

CCTV Systems	e.g., programming call-ups recording	e.g., confirming device configurations, naming conventions	e.g., enter data from loading sheets; camera naming convention, sequence s, configure components)		e.g., programming call-ups recording	e.g., confirm area of coverage, call-up per event generated and recording rates	e.g., setting up cameras points, recording ratios (e.g., normal, alarm event) timed recording, linkages, maps placements, call-ups
Intercoms Systems	e.g., programming events & call-ups	e.g., confirming device configurations, naming conventions, event description and narratives	e.g., enter data from loading sheets; configure components, link events, cameras, and graphics		e.g., programming events & call-ups	e.g., confirm operation, SMS event generation and camera call-up	e.g., setup linkages, events for activations, device troubles, land devices on graphic maps
Console Monitoring Components	N/A	per monitor	per monitor	per graphic map	N/A	per monitor	N/A
Note: Programming tasks are supported through the contractor's development of the Technical Data Package Submittals.							

Table 1 Contractor Level of Effort

3.7 TESTING AND ACCEPTANCE

A. Performance Requirements

1. General:

- a. The Contractor shall perform contract field, performance verification, and endurance testing and make adjustments of the completed security system when permitted. The Contractor shall provide all personnel, equipment, instrumentation, and supplies necessary to perform all testing. Written notification of planned testing shall be given to the Resident Engineer at least 60 calendar days prior to the test and after the Contractor has received written approval of the specific test procedures.
 - b. The COTR shall witness all testing and system adjustments during testing. Written permission shall be obtained from the Resident Engineer before proceeding with the next phase of testing. Original copies of all data produced during performance verification and endurance testing shall be turned over to the Resident Engineer at the conclusion of each phase of testing and prior to Resident Engineer approval of the test.
2. Test Procedures and Reports: The test procedures, compliant w/ VA standard test procedures, shall explain in detail, step-by-step actions and expected results demonstrating compliance with the requirements of the specification. The test reports shall be used to document results of the tests. The reports shall be delivered to the Resident Engineer within seven (7) calendar days after completion of each test.

B. Intermediate Testing

1. After completion of 30-50 percent of the installation of ESS cabinet(s) and equipment, one local and remote control stations and prior to any further work, this portion of the system must be pretested, inspected, and certified. Each item of installed equipment shall be checked to ensure appropriate FCC listing & UL certification labels are affixed, NFPA, Emergency, Safety, and JCAHCO guidelines are followed, and proper installation practices are followed. The intermediate test shall include a full operational test.

- C. The inspection and test will be conducted by a factory-certified contractor representative and witnessed by a Government Representative. The results of the inspection will be officially recorded by a designated Government Representative and maintained on file by the

Resident Engineer (RE), until completion of the entire project. The results will be compared to the Acceptance Test results.

D. Contractor's Field Testing (CFT)

1. The Contractor shall calibrate and test all equipment, verify DTM operation, place the integrated system in service, and test the integrated system. Ground rods installed by this Contractor within the base of camera poles shall be tested as specified in IEEE STD 142. The Contractor shall test all security systems and equipment, and provide written proof of a 100% operational system before a date is established for the system acceptance test. Documentation package for CFT shall include completed (fully annotated details of test details) for each device and system tested, and annotated loading sheets documenting complete testing to Resident Engineer approval. CFT test documentation package shall conform to submittal requirements outlined in this Section. The Contractor's field testing procedures shall be identical to the Resident Engineer's acceptance testing procedures. The Contractor shall provide the Resident Engineer with a written listing of all equipment and software indicating all equipment and components have been tested and passed. The Contractor shall deliver a written report to the Resident Engineer stating the installed complete system has been calibrated, tested, and is ready to begin performance verification testing; describing the results of the functional tests, diagnostics, and calibrations; and the report shall also include a copy of the approved acceptance test procedure. Performance verification testing shall not take place until written notice by contractor is received certifying that a contractors field test was successful.

E. Performance Verification Test (PVT)

1. Test team:
 - a. After the system has been pretested and the Contractor has submitted the pretest results and certification to the Resident Engineer, then the Contractor shall schedule an acceptance test to date and give the Resident Engineer written, notice as described herein, prior to the date the acceptance test is expected to begin. The system shall be tested in the presence of a Government Representative, an OEM certified representative, representative of the Contractor and other approved by the Resident Engineer. The system shall be tested utilizing the approved test equipment to certify proof of performance, FCC, UL and Emergency Service compliance. The test shall verify that the total system meets all

the requirements of this specification. The notification of the acceptance test shall include the expected length (in time) of the test.

2. The Contractor shall demonstrate the completed Physical Access Control System PACS complies with the contract requirements. In addition, the Contractor shall provide written certification that the system is 100% operational prior to establishing a date for starting PVT. Using approved test procedures, all physical and functional requirements of the project shall be demonstrated and shown. The PVT will be stopped and aborted as soon as 10 technical deficiencies are found requiring correction. The Contractor shall be responsible for all travel and lodging expenses incurred for out-of-town personnel required to be present for resumption of the PVT. If the acceptance test is aborted, the re-test will commence from the beginning with a retest of components previously tested and accepted.
3. The PVT, as specified, shall not begin until receipt of written certification that the Contractors Field Testing was successful. This shall include certification of successful completion of testing as specified in paragraph "Contractor's Field Testing", and upon successful completion of testing at any time when the system fails to perform as specified. Upon termination of testing by the Resident Engineer or Contractor, the Contractor shall commence an assessment period as described for Endurance Testing Phase II.
4. Upon successful completion of the acceptance test, the Contractor shall deliver test reports and other documentation, as specified, to the Resident Engineer prior to commencing the endurance test.
5. Additional Components of the PVT shall include:
 - a. System Inventory
 - 1) All Device equipment
 - 2) All Software
 - 3) All Logon and Passwords
 - 4) All Cabling System Matrices
 - 5) All Cable Testing Documents
 - 6) All System and Cabinet Keys
 - b. Inspection
 - 1) Contractor shall record an inspection punch list noting all system deficiencies. The contractor shall prepare an inspection punch list format for Resident Engineers approval.
 - 2) As a minimum the punch list shall include a listing of punch list items, punch list item location, description of item

problem, date noted, date corrected, and details of how item was corrected.

6. Partial PVT - At the discretion of Resident engineer, the Performance Verification Test may be performed in part should a 100% compliant CFT be performed. In the event that a partial PVT will be performed instead of a complete PVT; the partial PVT shall be performed by testing 10% of the system. The contractor shall perform a test of each procedure on select devices or equipment.

G. Endurance Test

1. The Contractor shall demonstrate the specified probability of detection and false alarm rate requirements of the completed system. The endurance test shall be conducted in phases as specified below. The endurance test shall not be started until the Resident Engineer notifies the Contractor, in writing, that the performance verification test is satisfactorily completed, training as specified has been completed, and correction of all outstanding deficiencies has been satisfactorily completed. VA shall operate the system 24 hours per day, including weekends and holidays, during Phase I and Phase III endurance testing. VA will maintain a log of all system deficiencies. The Resident Engineer may terminate testing at any time the system fails to perform as specified. Upon termination of testing, the Contractor shall commence an assessment period as described for Phase II. During the last day of the test, the Contractor shall verify the appropriate operation of the system. Upon successful completion of the endurance test, the Contractor shall deliver test reports and other documentation as specified to the Resident Engineer prior to acceptance of the system.
2. Phase I (Testing): The test shall be conducted 24 hours per day for 15 consecutive calendar days, including holidays, and the system shall operate as specified. The Contractor shall make no repairs during this phase of testing unless authorized in writing by the Resident Engineer. If the system experiences no failures, the Contractor may proceed directly to Phase III testing after receiving written permission from the Resident Engineer.
3. Phase II (Assessment):
 - a. After the conclusion of Phase I, the Contractor shall identify all failures, determine causes of all failures, repair all failures, and deliver a written report to the Resident Engineer. The report shall explain in detail the nature of each failure, corrective

action taken, results of tests performed, and recommend the point at which testing should be resumed.

- b. After delivering the written report, the Contractor shall convene a test review meeting at the job site to present the results and recommendations to the Resident Engineer. The meeting shall not be scheduled earlier than five (5) business days after the Resident Engineer receives the report. As part of this test review meeting, the Contractor shall demonstrate all failures have been corrected by performing appropriate portions of the performance verification test. Based on the Contractor's report and the test review meeting, the Resident Engineer will provide a written determine of either the restart date or require Phase I be repeated.
4. Phase III (Testing): The test shall be conducted 24 hours per day for 15 consecutive calendar days, including holidays, and the system shall operate as specified. The Contractor shall make no repairs during this phase of testing unless authorized in writing by the COTR.
5. Phase IV (Assessment):
 1. After the conclusion of Phase III, the Contractor shall identify all failures, determine causes of all failures, repair all failures, and deliver a written report to the COTR. The report shall explain in detail the nature of each failure, corrective action taken, results of tests performed, and recommend the point at which testing should be resumed.
 2. After delivering the written report, the Contractor shall convene a test review meeting at the job site to present the results and recommendations to the COTR. The meeting shall not be scheduled earlier than five (5) business days after receipt of the report by the COTR. As a part of this test review meeting, the Contractor shall demonstrate that all failures have been corrected by repeating appropriate portions for the performance verification test. Based on the review meeting the test should not be scheduled earlier than five (5) business days after the Resident Engineer receives the report. As a part of this test review meeting, the Contractor shall demonstrate all failures have been corrected by repeating appropriate portions of the performance verification test. Based on the Contractor's report and the test review meeting, the Resident Engineer will provide a written determine of either the restart date or require Phase III be

repeated. After the conclusion of any re-testing which the Resident Engineer may require, the Phase IV assessment shall be repeated as if Phase III had just been completed.

H. Exclusions

1. The Contractor will not be held responsible for failures in system performance resulting from the following:
 - a. An outage of the main power in excess of the capability of any backup power source provided the automatic initiation of all backup sources was accomplished and that automatic shutdown and restart of the PACS performed as specified.
 - b. Failure of an Owner furnished equipment or communications link, provided the failure was not due to Contractor furnished equipment, installation, or software.
 - c. Failure of existing Owner owned equipment, provided the failure was not due to Contractor furnished equipment, installation, or software.

- - - E N D - - -

SECTION 28 05 13
CONDUCTORS AND CABLES FOR ELECTRONIC SAFETY AND SECURITY

PART 1 - GENERAL

1.1 DESCRIPTION

- A. This section specifies the finishing, installation, connection, testing and certification the conductors and cables required for a fully functional for electronic safety and security (ESS) system.

1.2 RELATED WORK

- A. Section 01 00 00 - GENERAL REQUIREMENTS. For General Requirements.
- B. Section 07 84 00 - FIRESTOPPING. Requirements for firestopping application and use.
- C. Section 28 05 00 - COMMON WORK RESULTS FOR ELECTRONIC SAFETY AND SECURITY. Requirements for general requirements that are common to more than one section in Division 28.
- D. Section 28 05 26 - GROUNDING AND BONDING FOR ELECTRONIC SAFETY AND SECURITY. Requirements for personnel safety and to provide a low impedance path for possible ground fault currents.
- E. Section 28 05 28.33 - CONDUITS AND BOXES FOR ELECTRONIC SECURITY AND SAFETY. Requirements for infrastructure.
- F. Section 28 08 00 - COMMISSIONING OF ELECTRONIC SAFETY AND SECURITY SYSTEMS. Requirements for commissioning.
- G. Section 31 20 11 - EARTH MOVING (SHORT FORM). For excavation and backfill for cables that are installed in conduit.

1.3 DEFINITIONS

- A. BICSI: Building Industry Consulting Service International.
- B. EMI: Electromagnetic interference.
- C. IDC: Insulation displacement connector.
- D. Ladder Cable Tray: A fabricated structure consisting of two longitudinal side rails connected by individual transverse members (rungs).
- E. Low Voltage: As defined in NFPA 70 for circuits and equipment operating at less than 50 V or for remote-control and signaling power-limited circuits.
- F. Open Cabling: Passing telecommunications cabling through open space (e.g., between the studs of a wall cavity).
- G. RCDD: Registered Communications Distribution Designer.
- H. Solid-Bottom or Nonventilated Cable Tray: A fabricated structure consisting of integral or separate longitudinal side rails, and a bottom without ventilation openings.

I. Trough or Ventilated Cable Tray: A fabricated structure consisting of integral or separate longitudinal rails and a bottom having openings sufficient for the passage of air and using 75 percent or less of the plan area of the surface to support cables.

J. UTP: Unshielded twisted pair.

1.4 QUALITY ASSURANCE

A. See section 28 05 00, Paragraph 1.4.

1.5 SUBMITTALS

A. In accordance with Section 01 33 23, SHOP DRAWINGS, PRODUCT DATA, AND SAMPLES, furnish the following:

1. Manufacturer's Literature and Data: Showing each cable type and rating.
2. Certificates: Two weeks prior to final inspection, deliver to the Resident Engineer/COTR four copies of the certification that the material is in accordance with the drawings and specifications and diagrams for cable management system.
3. Shop Drawings: Cable tray layout, showing cable tray route to scale, with relationship between the tray and adjacent structural, electrical, and mechanical elements. Include the following:
 - a. Vertical and horizontal offsets and transitions.
 - b. Clearances for access above and to side of cable trays.
 - c. Vertical elevation of cable trays above the floor or bottom of ceiling structure.
 - d. Load calculations to show dead and live loads as not exceeding manufacturer's rating for tray and its support elements.
 - e. System labeling schedules, including electronic copy of labeling schedules that are part of the cable and asset identification system of the software specified in Parts 2 and 3.
4. Wiring Diagrams. Show typical wiring schematics including the following:
 - a. Workstation outlets, jacks, and jack assemblies.
 - b. Patch cords.
 - c. Patch panels.
5. Cable Administration Drawings: As specified in Part 3 "Identification" Article.
6. Project planning documents as specified in Part 3.
7. Maintenance Data: For wire and cable to include in maintenance manuals.

1.6 APPLICABLE PUBLICATIONS

- A. Publications listed below (including amendments, addenda, revisions, supplements and errata) form a part of this specification to the extent referenced. Publications are reference in the text by the basic designation only.
- B. American Society of Testing Material (ASTM):
- B633-11.....Standard Specification Standard Specification
for Electrodeposited Coatings of Zinc on Iron
and Steel
- C. ANSI/EIA/TIA Publications:
- | | |
|---------|--|
| 592CAAA | Detailed Specification for Class Iva Dispersion-
Unshifted Single Mode Optical Fiber Cables |
| 568 | Commercial Building Telecommunications Wiring
Standard |
| 569 | Commercial Building Standard for Telecommunications
Pathways and Spaces |
| 598A | Optical Fiber Cable Color Coding |
| 604 | Fiber Optic Connector Intermateability Standard |
| 606A | Administration Standard For The Telecommunications
Infrastructure Of Commercial Buildings |
| 607A | Grounding and Bonding Requirements for
Telecommunications in Commercial Buildings |
- D. Insulated Cable Engineers Association, Inc.:
- S-83-596-11.....Indoor Optical Fiber Cables
- E. National Electrical Manufacturers Association (NEMA):
- 1-10.....Standard Practice of Good Workmanship in
Electrical Construction
- F. National Fire Protection Association (NFPA):
- 70-11.....National Electrical Code (NEC)
- 262-11.....Standard Test for Flame Travel and Smoke of
Wires and Cables for Use in Air Handling Spaces
- G. Underwriters Laboratories, Inc. (UL):
- | | |
|--------------|---|
| 44-05..... | Thermoset-Insulated Wires and Cables |
| 83-08..... | Thermoplastic-Insulated Wires and Cables |
| 444-02..... | Communications Cables |
| 467-07..... | Electrical Grounding and Bonding Equipment |
| 969-95..... | Standard for Marking and Labeling Systems |
| 1451-97..... | Standard for Optical Fiber Cable |
| 1581-01..... | Reference Standard for Electrical Wires, Cables
and Flexible Cords |

1666-12.....Test for Flame Propagation Height of Electrical
and Optical-Fiber Cables Installed Vertically in
Shafts

1.7 DELIVERY, STORAGE, AND HANDLING

- A. Test cables upon receipt at Project site.
 - 1. Test optical fiber cable to determine the continuity of the strand end to end. Use optical loss test set.
 - 2. Test optical fiber cable on reels. Use an optical time domain reflectometer to verify the cable length and locate cable defects, splices, and connector; include the loss value of each. Retain test data and include the record in maintenance data.
 - 3. Test each pair of UTP cable for open and short circuits.

1.8 PROJECT CONDITIONS

- A. Environmental Limitations: Do not deliver or install UTP, optical fiber, and connecting materials until wet work in spaces is complete and dry, and temporary HVAC system is operating and maintaining ambient temperature and humidity conditions at occupancy levels during the remainder of the construction period.

PART 2 - PRODUCTS

2.1 GENERAL

- A. General: All cabling locations shall be in conduit systems as outlined in Division 28 unless a waiver is granted in writing or an exception is noted on the construction drawings.
- B. Cable Trays:
 - 1. Cable Tray Materials: Metal, suitable for indoors, and protected against corrosion by electroplated zinc galvanizing, complying with ASTM B 633, Type 1, not less than 0.000472 inch (0.012 mm) thick.
 - 4. Ladder Cable Trays: Nominally 24 inches (605 mm) wide, and a rung spacing of 12 inches (305 mm) unless otherwise indicated.
- C. Conduit and Boxes: Comply with requirements in Division 28 Section "Conduits and Backboxes for Electrical Systems." Flexible metal conduit shall not be used.
 - 1. Outlet boxes shall be no smaller than 2 inches (50 mm) wide, 3 inches (75 mm) high, and 2-1/2 inches (64 mm) deep.

2.2 UTP CABLE

- A. Description: 100-ohm, 4-pair UTP with a blue thermoplastic jacket.
 - 1. Comply with TIA/EIA-568-B.1 for performance specifications.
 - 2. Comply with TIA/EIA-568-B.2, Category 6.

3. Listed and labeled by an NRTL acceptable to authorities having jurisdiction as complying with UL 444 and NFPA 70 for the following types:
 - a. Communications, Plenum Rated: Type CMP, complying with NFPA 262.
 - b. Communications, Riser Rated: Type CMR, complying with UL 1666.

2.3 UTP CABLE HARDWARE

- A. UTP Cable Connecting Hardware: IDC type, using modules designed for punch-down caps or tools. Cables shall be terminated with connecting hardware of the same category or higher.
- B. Connecting Blocks: 110-style for Category 6. Provide blocks for the number of cables terminated on the block, plus 25 percent spare. Integral with connector bodies, including plugs and jacks where indicated.

2.4 OPTICAL FIBER CABLE

- A. Description: Single mode, 8.2/125-micrometer, 12 and 6-fiber strands (as indicated), nonconductive, tight buffer, optical fiber cable.
 1. Comply with ICEA S-83-596 for mechanical properties.
 2. Comply with TIA/EIA-568-B.3 for performance specifications.
 3. Comply with TIA/EIA 492-CAAB for detailed specifications.
 4. Listed and labeled by an NRTL acceptable to authorities having jurisdiction as complying with UL 444, UL 1651, and NFPA 70 for the following types:
 - a. Plenum Rated, Nonconductive: Type OFNP, complying with NFPA 262.
 - b. Riser Rated, Nonconductive: Type OFNR, complying with UL 1666.
 5. Conductive cable shall be steel armored type.
 6. Maximum Attenuation: 0.35 dB/km at 1310 nm; 0.2 dB/km at 1550 nm.
 7. Rayleigh Backscatter Coefficient (for 1 ns Pulse Width): -77dB at 1310 nm; -82dB at 1550 nm.
- B. Jacket:
 1. Jacket Color: Aqua.
 2. Cable cordage jacket, fiber, unit, and group color shall be according to TIA/EIA-598-A.
 3. Imprinted with fiber count, fiber type, and aggregate length at regular intervals not to exceed 40 inches (1000 mm).

2.6 OPTICAL FIBER CABLE HARDWARE

- A. Cable Connecting Hardware: Meet the Optical Fiber Connector Intermateability Standards (FOCIS) specifications of TIA/EIA-604-2, TIA/EIA-604-3-A, and TIA/EIA-604-12. Comply with TIA/EIA-568-B.3.
 1. Quick-connect, simplex and duplex, Type SC connectors. Insertion loss shall be not more than 0.75 dB.

2.7 RS-485 CABLE

- A. Plenum-Rated Cable: NFPA 70, Type CMP.
 - 1. Paired, 2 pairs, No. 22 AWG, stranded (7x30) tinned copper conductors.
 - 2. Fluorinated ethylene propylene insulation.
 - 3. Unshielded.
 - 4. Fluorinated ethylene propylene jacket.
 - 5. Flame Resistance: NFPA 262, Flame Test.

2.8 LOW-VOLTAGE CONTROL CABLE

- A. Paired Lock Cable: NFPA 70, Type CMG.
 - 1. 1 pair, twisted, No. 16 AWG, stranded (19x29) tinned copper conductors.
 - 2. PVC insulation.
 - 3. Unshielded.
 - 4. PVC jacket.
 - 5. Flame Resistance: Comply with UL 1581.
- B. Plenum-Rated, Paired Lock Cable: NFPA 70, Type CMP.
 - 1. 1 pair, twisted, No. 16 AWG, stranded (19x29) tinned copper conductors.
 - 2. PVC insulation.
 - 3. Unshielded.
 - 4. PVC jacket.
 - 5. Flame Resistance: Comply with NFPA 262.
- C. Paired Lock Cable: NFPA 70, Type CMG.
 - 1. 1 pair, twisted, No. 18 AWG, stranded (19x30) tinned copper conductors.
 - 2. PVC insulation.
 - 3. Unshielded.
 - 4. PVC jacket.
 - 5. Flame Resistance: Comply with UL 1581.
- D. Plenum-Rated, Paired Lock Cable: NFPA 70, Type CMP.
 - 1. 1 pair, twisted, No. 18 AWG, stranded (19x30) tinned copper conductors.
 - 2. Fluorinated ethylene propylene insulation.
 - 3. Unshielded.
 - 4. Plastic jacket.
 - 5. Flame Resistance: NFPA 262, Flame Test.

2.9 CONTROL-CIRCUIT CONDUCTORS

- A. Class 1 Control Circuits: Stranded copper, Type THHN-THWN, in raceway complying with UL 83.

- B. Class 2 Control Circuits: Stranded copper, Type THHN-THWN, in raceway complying with UL 83.
- C. Class 3 Remote-Control and Signal Circuits: Stranded copper, Type TW or TF, complying with UL 83.

2.10 IDENTIFICATION PRODUCTS

- A. Comply with UL 969 for a system of labeling materials, including label stocks, laminating adhesives, and inks used by label printers.

2.11 SOURCE QUALITY CONTROL

- A. Testing Agency: Engage a qualified testing agency to evaluate cables.
- B. Factory test UTP and optical fiber cables on reels according to TIA/EIA-568-B.1.
- C. Factory test UTP cables according to TIA/EIA-568-B.2.
- D. Factory test single mode optical fiber cables according to TIA/EIA-568-B.3.
- E. Cable will be considered defective if it does not pass tests and inspections.
- G. Prepare test and inspection reports.

2.12 WIRE LUBRICATING COMPOUND

- A. Suitable for the wire insulation and conduit it is used with, and shall not harden or become adhesive.
- B. Shall not be used on wire for isolated type electrical power systems.

2.13 FIREPROOFING TAPE

- A. The tape shall consist of a flexible, conformable fabric of organic composition coated one side with flame-retardant elastomer.
- B. The tape shall be self-extinguishing and shall not support combustion. It shall be arc-proof and fireproof.
- C. The tape shall not deteriorate when subjected to water, gases, salt water, sewage, or fungus and be resistant to sunlight and ultraviolet light.
- D. The finished application shall withstand a 200-ampere arc for not less than 30 seconds.
- E. Securing tape: Glass cloth electrical tape not less than 0.18 mm (7 mils) thick, and 19 mm (3/4 inch) wide.

PART 3 - EXECUTION

3.1 INSTALLATION OF CONDUCTORS AND CABLES

- A. Comply with NECA 1.
- B. General Requirements for Cabling:
 - 1. Comply with TIA/EIA-568-B.1.

2. Comply with BICSI ITSIM, Ch. 6, "Cable Termination Practices."
3. Install 110-style IDC termination hardware unless otherwise indicated.
4. Terminate all conductors; no cable shall contain un-terminated elements. Make terminations only at indicated outlets, terminals, and cross-connect and patch panels.
5. Cables may not be spliced. Secure and support cables at intervals not exceeding 30 inches (760 mm) and not more than 6 inches (150 mm) from cabinets, boxes, fittings, outlets, racks, frames, and terminals.
6. Bundle, lace, and train conductors to terminal points without exceeding manufacturer's limitations on bending radii, but not less than radii specified in BICSI ITSIM, "Cabling Termination Practices" Chapter. Install lacing bars and distribution spools.
7. Do not install bruised, kinked, scored, deformed, or abraded cable. Do not splice cable between termination, tap, or junction points. Remove and discard cable if damaged during installation and replace it with new cable.
8. Cold-Weather Installation: Bring cable to room temperature before dereeling. Heat lamps shall not be used for heating.
9. Pulling Cable:
 - a. Comply with BICSI ITSIM, Ch. 4, "Pulling Cable." Monitor cable pull tensions.
 - b. Provide installation equipment that will prevent the cutting or abrasion of insulation during pulling of cables.
 - c. Use ropes made of nonmetallic material for pulling feeders.
 - d. Attach pulling lines for feeders by means of either woven basket grips or pulling eyes attached directly to the conductors, as approved by the Resident Engineer/COTR.
 - e. Pull in multiple cables together in a single conduit.
- C. Spliced cables are not acceptable. Terminations shall be made at equipment or outlet.
- D. Seal cable and wire entering a building from underground, between the wire and conduit where the cable exits the conduit, with a non-hardening approved compound.
- E. Unless otherwise specified in other sections install wiring and connect to equipment/devices to perform the required functions as shown and specified.

- F. Except where otherwise required, install a separate power supply circuit for each system so that malfunctions in any system will not affect other systems.
- G. Where separate power supply circuits are not shown, connect the systems to the nearest panel boards of suitable voltages, which are intended to supply such systems and have suitable spare circuit breakers or space for installation.
- H. Install a red warning indicator on the handle of the branch circuit breaker for the power supply circuit for each system to prevent accidental de-energizing of the systems.
- I. System voltages shall be 120 volts or lower where shown on the drawings or as required by the NEC.
- J. UTP Cable Installation:
 - 1. Comply with TIA/EIA-568-B.2.
 - 2. Do not untwist UTP cables more than 1/2 inch (12 mm) from the point of termination to maintain cable geometry.
- K. Optical Fiber Cable Installation:
 - 1. Comply with TIA/EIA-568-B.3.
 - 2. Cable shall be terminated on connecting hardware that is rack or cabinet mounted.
- L. Open-Cable Installation:
 - 1. Install cabling with horizontal and vertical cable guides in telecommunications spaces with terminating hardware and interconnection equipment.
 - 2. Suspend copper cable not in a wireway or pathway a minimum of 8 inches (200 mm) above ceilings by cable supports not more than [60 inches (1525 mm)] <Insert dimension> apart.
 - 3. Cable shall not be run through structural members or in contact with pipes, ducts, or other potentially damaging items.
- M. Installation of Cable Routed Exposed under Raised Floors:
 - 1. Install plenum-rated cable only.
 - 2. Install cabling after the flooring system has been installed in raised floor areas.
 - 3. Coil cable 72 inches (1830 mm) long shall be neatly coiled not less than 12 inches (300 mm) in diameter below each feed point.
- N. Separation from EMI Sources:
 - 1. Comply with BICSI TDMM and TIA/EIA-569-A recommendations for separating unshielded copper voice and data communication cable from potential EMI sources, including electrical power lines and equipment.

2. Separation between open communications cables or cables in nonmetallic raceways and unshielded power conductors and electrical equipment shall be as follows:
 - a. Electrical Equipment Rating Less Than 2 kVA: A minimum of 5 inches (127 mm).
 - b. Electrical Equipment Rating between 2 and 5 kVA: A minimum of 12 inches (300 mm).
 - c. Electrical Equipment Rating More Than 5 kVA: A minimum of 24 inches (600 mm).
3. Separation between communications cables in grounded metallic raceways and unshielded power lines or electrical equipment shall be as follows:
 - a. Electrical Equipment Rating Less Than 2 kVA: A minimum of 2-1/2 inches (64 mm).
 - b. Electrical Equipment Rating between 2 and 5 kVA: A minimum of 6 inches (150 mm).
 - c. Electrical Equipment Rating More Than 5 kVA: A minimum of 12 inches (300 mm).
4. Separation between communications cables in grounded metallic raceways and power lines and electrical equipment located in grounded metallic conduits or enclosures shall be as follows:
 - a. Electrical Equipment Rating Less Than 2 kVA: No requirement.
 - b. Electrical Equipment Rating between 2 and 5 kVA: A minimum of 3 inches (75 mm).
 - c. Electrical Equipment Rating More Than 5 kVA: A minimum of 6 inches (150 mm).
5. Separation between Cables and Electrical Motors and Transformers, 5 kVA or HP and Larger: A minimum of 48 inches (1200 mm).
6. Separation between Cables and Fluorescent Fixtures: A minimum of 5 inches (127 mm).

3.2 CONTROL CIRCUIT CONDUCTORS

A. Minimum Conductor Sizes:

1. Class 1 remote-control and signal circuits, No. 14 AWG.
2. Class 2 low-energy, remote-control and signal circuits, No. 16 AWG.
3. Class 3 low-energy, remote-control, alarm and signal circuits, No. 12 AWG.

3.3 CONNECTIONS

- #### **A. Comply with requirements in Division 28 Section, PHYSICAL ACCESS CONTROL for connecting, terminating, and identifying wires and cables.**

- B. Comply with requirements in Division 28 Section "VIDEO SURVEILLANCE" for connecting, terminating, and identifying wires and cables.

3.4 FIRESTOPPING

- A. Comply with requirements in Division 07 Section "PENETRATION FIRESTOPPING."
- B. Comply with TIA/EIA-569-A, "Firestopping" Annex A.
- C. Comply with BICSI TDMM, "Firestopping Systems" Article.

3.5 GROUNDING

- A. For communications wiring, comply with ANSI-J-STD-607-A and with BICSI TDMM, "Grounding, Bonding, and Electrical Protection" Chapter.
- B. For low-voltage wiring and cabling, comply with requirements in Division 28 Section "GROUNDING AND BONDING FOR ELECTRONIC SAFETY AND SECURITY."

3.6 IDENTIFICATION

- A. Identify system components, wiring, and cabling complying with TIA/EIA-606-A.
- B. Install a permanent wire marker on each wire at each termination.
- C. Identifying numbers and letters on the wire markers shall correspond to those on the wiring diagrams used for installing the systems.
- D. Wire markers shall retain their markings after cleaning.
- E. In each handhole, install embossed brass tags to identify the system served and function.

3.7 FIELD QUALITY CONTROL

- A. Testing Agency: Engage a qualified testing agency to perform tests and inspections.
- B. Perform tests and inspections.
- C. Tests and Inspections:
 1. Visually inspect UTP and optical fiber cable jacket materials for UL or third-party certification markings. Inspect cabling terminations to confirm color-coding for pin assignments, and inspect cabling connections to confirm compliance with TIA/EIA-568-B.1.
 2. Visually inspect cable placement, cable termination, grounding and bonding, equipment and patch cords, and labeling of all components.
 3. Test UTP cabling for DC loop resistance, shorts, opens, intermittent faults, and polarity between conductors. Test operation of shorting bars in connection blocks. Test cables after termination but not cross connection.
 - a. Test instruments shall meet or exceed applicable requirements in TIA/EIA-568-B.2. Perform tests with a tester that complies with performance requirements in "Test Instruments (Normative)" Annex, complying with measurement accuracy specified in "Measurement

Accuracy (Informative)" Annex. Use only test cords and adapters that are qualified by test equipment manufacturer for channel or link test configuration.

4. Optical Fiber Cable Tests:

a. Test instruments shall meet or exceed applicable requirements in TIA/EIA-568-B.1. Use only test cords and adapters that are qualified by test equipment manufacturer for channel or link test configuration.

b. Link End-to-End Attenuation Tests:

1) Single mode Link Measurements: Test at 1300 or 1550 nm in 1 direction according to TIA/EIA-526-14-A, Method B, One Reference Jumper.

2) Attenuation test results shall be less than that calculated according to equation in TIA/EIA-568-B.1.

D. Document data for each measurement. Print data for submittals in a summary report that is formatted using Table 10.1 in BICSI TDMM as a guide, or transfer the data from the instrument to the computer, save as text files, print, and submit.

E. End-to-end cabling will be considered defective if it does not pass tests and inspections.

F. Prepare test and inspection reports.

3.9 EXISTING WIRING

A. Unless specifically indicated on the plans, existing wiring shall not be reused for the new installation. Only wiring that conforms to the specifications and applicable codes may be reused. If existing wiring does not meet these requirements, existing wiring may not be reused and new wires shall be installed.

- - - E N D - - -

SECTION 28 05 26
GROUNDING AND BONDING FOR ELECTRONIC SAFETY AND SECURITY

PART 1 - GENERAL

1.1 DESCRIPTION

- A. This section specifies the finishing, installation, connection, testing and certification of the grounding and bonding required for a fully functional Electronic Safety and Security (ESS) system.
- B. "Grounding electrode system" refers to all electrodes required by NEC, as well as including made, supplementary, grounding electrodes.
- C. The terms "connect" and "bond" are used interchangeably in this specification and have the same meaning

1.2 RELATED WORK

- A. Section 01 00 00 - GENERAL REQUIREMENTS. For General Requirements.
- B. Section 28 05 00 - REQUIREMENTS FOR ELECTRONIC SAFETY AND SECURITY INSTALLATIONS. For general electrical requirements, quality assurance, coordination, and project conditions that are common to more than one section in Division 28.
- C. Section 28 05 13 - CONDUCTORS AND CABLES FOR ELECTRONIC SAFETY AND SECURITY. Requirements for low voltage power and lighting wiring.
- D. Section 28 08 00 - COMMISSIONING OF ELECTRONIC SAFETY AND SECURITY SYSTEMS. Requirements for commissioning.

1.3 SUBMITTALS

- A. Submit in accordance with Section 28 05 00, COMMON WORK RESULTS FOR ELECTRONIC SAFETY AND SECURITY.
- B. Shop Drawings:
 - 1. Clearly present enough information to determine compliance with drawings and specifications.
 - 2. Include the location of system grounding electrode connections and the routing of aboveground and underground grounding electrode conductors.
- C. Test Reports: Provide certified test reports of ground resistance.
- D. Certifications: Two weeks prior to final inspection, submit four copies of the following to the Resident Engineer:
 - 1. Certification that the materials and installation are in accordance with the drawings and specifications.
 - 2. Certification by the contractor that the complete installation has been properly installed and tested.

1.4 APPLICABLE PUBLICATIONS

- A. Publications listed below (including amendments, addenda, revisions, supplements, and errata) form a part of this specification to the extent referenced. Publications are referenced in the text by designation only.
- B. American Society for Testing and Materials (ASTM):
 - B1-07.....Standard Specification for Hard-Drawn Copper Wire
 - B8-04.....Standard Specification for Concentric-Lay-Stranded Copper Conductors, Hard, Medium-Hard, or Soft
- C. Institute of Electrical and Electronics Engineers, Inc. (IEEE):
 - 81-1983.....IEEE Guide for Measuring Earth Resistivity, Ground Impedance, and Earth Surface Potentials of a Ground System
- D. National Fire Protection Association (NFPA):
 - 70-11.....National Electrical Code (NEC)
- E. Underwriters Laboratories, Inc. (UL):
 - 83-08Thermoplastic-Insulated Wires and Cables
 - 467-07Grounding and Bonding Equipment

PART 2 - PRODUCTS

2.1 GROUNDING AND BONDING CONDUCTORS

- A. Equipment grounding conductors shall be UL 83 insulated stranded copper, except that sizes 6 mm² (10 AWG) and smaller shall be solid copper. Insulation color shall be continuous green for all equipment grounding conductors, except that wire sizes 25 mm² (4 AWG) and larger shall be permitted to be identified per NEC.
- B. Bonding conductors shall be ASTM B8 bare stranded copper, except that sizes 6 mm² (10 AWG) and smaller shall be ASTM B1 solid bare copper wire.

2.2 GROUND RODS

- A. Copper clad steel, 19 mm (3/4-inch) diameter by 3000 mm (10 feet) long, conforming to UL 467.
- B. Quantity of rods shall be as required to obtain the specified ground resistance.

2.3 SPLICES AND TERMINATION COMPONENTS

- A. Components shall meet or exceed UL 467 and be clearly marked with the manufacturer, catalog number, and permitted conductor size(s).

- B. Listed and labeled by an NRTL acceptable to authorities having jurisdiction for applications in which used and for specific types, sizes, and combinations of conductors and other items connected.
- C. Below Grade: Exothermic-welded type connectors.
- D. Above Grade:
 - 1. Bonding Jumpers: Compression-type connectors, using zinc-plated fasteners and external tooth lockwashers.
 - 2. Connection to Building Steel: Exothermic-welded type connectors.
 - 3. Ground Busbars: Two-hole compression type lugs, using tin-plated copper or copper alloy bolts and nuts.
 - 4. Rack and Cabinet Ground Bars: One-hole compression-type lugs, using zinc-plated or copper alloy fasteners.
 - 5. Bolted Connectors for Conductors and Pipes: Copper or copper alloy, pressure type with at least two bolts.
 - a) Pipe Connectors: Clamp type, sized for pipe.
 - 6. Welded Connectors: Exothermic-welding kits of types recommended by kit manufacturer for materials being joined and installation conditions.

2.4 EQUIPMENT RACK AND CABINET GROUND BARS

- A. Provide solid copper ground bars designed for mounting on the framework of open or cabinet-enclosed equipment racks with minimum dimensions of 4 mm thick by 19 mm wide (3/8 inch x ¾ inch).

2.5 GROUND TERMINAL BLOCKS

- A. At any equipment mounting location (e.g., backboards and hinged cover enclosures) where rack-type ground bars cannot be mounted, provide screw lug-type terminal blocks.

2.6 SPLICE CASE GROUND ACCESSORIES

- A. Splice case grounding and bonding accessories shall be supplied by the splice case manufacturer when available. Otherwise, use 16 mm² (6 AWG) insulated ground wire with shield bonding connectors.

2.7 SECURITY CONTROL ROOM GROUND

- A. Provide 3" (762mm) X 8" (2032mm) X ¼" (64mm) copper Telecommunications Ground Bus (TGB) at main server rack location as indicated.
- B. Provide 50mm² (1/0 AWG) stranded copper grounding conductor(s) color coded with a green jacket, bolted at the Room's Communications System TGB and circulate to each equipment rack ground buss bar through the wire management system and bond back to Service Entrance Equipment as indicated. Connect each equipment rack, wire management system's cable

tray, ladder, etc. to the circulating ground wire with a minimum 25mm² (4AWG) stranded Cooper Wire, color coded with a green jacket.

PART 3 - EXECUTION

3.1 GENERAL

- A. Ground in accordance with the NEC, as shown on drawings, and as specified herein.

3.2 INACCESSIBLE GROUNDING CONNECTIONS

- A. Make grounding connections, which are buried or otherwise normally inaccessible (except connections for which periodic testing access is required) by exothermic weld.

3.3 CORROSION INHIBITORS

- A. When making ground and ground bonding connections, apply a corrosion inhibitor to all contact surfaces. Use corrosion inhibitor appropriate for protecting a connection between the metals used.

3.4 CONDUCTIVE PIPING

- A. Bond all conductive piping systems, interior and exterior, to the building to the grounding electrode system. Bonding connections shall be made as close as practical to the equipment ground bus.

3.5 SECURITY EQUIPMENT ROOM GROUNDING

- A. Conduit: Ground and bond metallic conduit systems as follows:
 - 1. Ground metallic service conduit and any pipes entering or being routed within the computer room at each end using 16 mm² (6AWG) bonding jumpers.
 - 2. Bond at all intermediate metallic enclosures and across all joints using 16 mm² (6 AWG) bonding jumpers.

3.6 WIREWAY GROUNDING

- A. Ground and Bond Metallic Wireway Systems as follows:
 - 1. Bond the metallic structures of wireway to provide 100 percent electrical continuity throughout the wireway system by connecting a 16 mm² (6 AWG) bonding jumper at all intermediate metallic enclosures and across all section junctions.
 - 2. Install insulated 16 mm² (6 AWG) bonding jumpers between the wireway system bonded as required in paragraph 1 above, and the closest building ground at each end and approximately every 16 meters (50 feet).
 - 3. Use insulated 16 mm² (6 AWG) bonding jumpers to ground or bond metallic wireway at each end at all intermediate metallic enclosures and cross all section junctions.

4. Use insulated 16 mm² (6 AWG) bonding jumpers to ground cable tray to column-mounted building ground plates (pads) at each end and approximately every 15 meters.

3.7 EXTERIOR LIGHT/CAMERA POLES

- A. Provide 20 ft [6.1 M] of No. 4 bare copper coiled at bottom of pole base excavation prior to pour, plus additional unspliced length in and above foundation as required to reach pole ground stud.

3.8 GROUND RESISTANCE

- A. Grounding system resistance to ground shall not exceed 5 ohms. Make any modifications or additions to the grounding electrode system necessary for compliance without additional cost to the Government. Final tests shall ensure that this requirement is met.
- B. Resistance of the grounding electrode system shall be measured using a four-terminal fall-of-potential method as defined in IEEE 81. Ground resistance measurements shall be made before the electrical distribution system is energized and shall be made in normally dry conditions not fewer than 48 hours after the last rainfall. Resistance measurements of separate grounding electrode systems shall be made before the systems are bonded together below grade. The combined resistance of separate systems may be used to meet the required resistance, but the specified number of electrodes must still be provided.
- C. Services at power company interface points shall comply with the power company ground resistance requirements.
- D. Below-grade connections shall be visually inspected by the Resident Engineer prior to backfilling. The contractor shall notify the Resident Engineer 24 hours before the connections are ready for inspection.

3.9 GROUND ROD INSTALLATION

- A. Drive each rod vertically in the earth, not less than 3000 mm (10 feet) in depth.
- B. Where permanently concealed ground connections are required, make the connections by the exothermic process to form solid metal joints. Make accessible ground connections with mechanical pressure type ground connectors.
- C. Where rock prevents the driving of vertical ground rods, install angled ground rods or grounding electrodes in horizontal trenches to achieve the specified resistance.

3.10 GROUNDING FOR RF/EMI CONTROL

- A. Install bonding jumpers to bond all conduit, cable trays, sleeves and equipment for low voltage signaling and data communications circuits. Bonding jumpers shall consist of 100 mm (4 inches) wide copper strip or two 6 mm² (10 AWG) copper conductors spaced minimum 100 mm (4 inches) apart. Use 16 mm² (6 AWG) copper where exposed and subject to damage.
- B. Comply with the following when shielded cable is used for data circuits.
 - 1. Shields shall be continuous throughout each circuit.
 - 2. Connect shield drain wires together at each circuit connection point and insulate from ground. Do not ground the shield.
 - 3. Do not connect shields from different circuits together.
 - 4. Shield shall be connected at one end only. Connect shield to signal reference at the origin of the circuit. Consult with equipment manufacturer to determine signal reference.

3.11 LABELING

- A. Install labels at the telecommunications bonding conductor and grounding equalizer and at the grounding electrode conductor where exposed.
 - 1. Label Text: "If this connector or cable is loose or if it must be removed for any reason, notify the facility manager."

3.12 FIELD QUALITY CONTROL

- A. Perform tests and inspections.
- B. Tests and Inspections:
 - 1. After installing grounding system but before permanent electrical circuits have been energized, test for compliance with requirements.
 - 2. Inspect physical and mechanical condition. Verify tightness of accessible, bolted, electrical connections with a calibrated torque wrench according to manufacturer's written instructions.
 - 3. Test completed grounding system at each location where a maximum ground-resistance level is specified, at service disconnect enclosure grounding terminal at individual ground rods. Make tests at ground rods before any conductors are connected.
 - a. Measure ground resistance no fewer than two full days after last trace of precipitation and without soil being moistened by any means other than natural drainage or seepage and without chemical treatment or other artificial means of reducing natural ground resistance.

- b. Perform tests by fall-of-potential method according to IEEE 81.
- C. Grounding system will be considered defective if it does not pass tests and inspections.
- D. Prepare test and inspection reports.
- E. Report measured ground resistances that exceed the following values:
 - 1. Power Distribution Units or Panel boards Serving Electronic Equipment: 3 ohm(s).
 - 2. Manhole Grounds: 10 ohms.
- F. Excessive Ground Resistance: If resistance to ground exceeds specified values, notify Architect promptly and include recommendations to reduce ground resistance.

- - - E N D - - -

SECTION 28 05 28
CONDUITS AND BACKBOXES FOR ELECTRONIC SAFETY AND SECURITY

PART 1 - GENERAL

1.1 DESCRIPTION

- A. This section specifies the finishing, installation, connection, testing certification of the conduit, fittings, and boxes to form a complete, coordinated, raceway system(s). Conduits and when approved separate UL Certified and Listed partitioned telecommunications raceways are required for a fully functional Electronic Safety and Security (ESS) system. Raceways are required for all electronic safety and security cabling unless shown or specified otherwise.
- B. Definitions: The term conduit, as used in this specification, shall mean any or all of the raceway types specified.

1.2 RELATED WORK

- A. Section 01 00 00 - GENERAL REQUIREMENTS. For General Requirements.
- B. Section 07 84 00 - FIRESTOPPING. Requirements for sealing around penetrations to maintain the integrity of fire rated construction.
- C. Section 07 92 00 - JOINT SEALANTS. Requirements for sealing around conduit penetrations through the building envelope to prevent moisture migration into the building.
- D. Section 09 91 00 - PAINTING. Requirements for identification and painting of conduit and other devices.
- E. Section 28 05 00 - COMMON WORK RESULTS FOR ELECTRONIC SAFETY AND SECURITY. For general electrical requirements, general arrangement of the contract documents, coordination, quality assurance, project conditions, equipment and materials, and items that is common to more than one section of Division 28.
- F. Section 28 05 26 - GROUNDING AND BONDING FOR ELECTRONIC SAFETY AND SECURITY. Requirements for personnel safety and to provide a low impedance path for possible ground fault currents.
- G. Section 28 08 00 - COMMISSIONING OF ELECTRONIC SAFETY AND SECURITY SYSTEMS. Requirements for commissioning - systems readiness checklists, and training.
- H. Section 31 20 11 - EARTH MOVING (SHORT FORM). For bedding of conduits.

1.3 DEFINITIONS

- A. EMT: Electrical metallic tubing.
- B. ENT: Electrical nonmetallic tubing.
- C. EPDM: Ethylene-propylene-diene terpolymer rubber.

- D. FMC: Flexible metal conduit.
- E. IMC: Intermediate metal conduit.
- F. LFMC: Liquidtight flexible metal conduit.
- G. LFNC: Liquidtight flexible nonmetallic conduit.
- H. NBR: Acrylonitrile-butadiene rubber.
- I. RNC: Rigid nonmetallic conduit.

1.4 QUALITY ASSURANCE

- A. Refer to Paragraph 1.4 Quality Assurance, in Section 28 05 00, COMMON WORK RESULTS FOR ELECTRONIC SAFETY AND SECURITY.

1.5 SUBMITTALS

- A. Submit in accordance with Section 28 05 00, COMMON WORK RESULTS FOR ELECTRONIC SAFETY AND SECURITY and Section 01 33 23, SHOP DRAWINGS, PRODUCT DATA, AND SAMPLES. Furnish the following:
- B. Shop Drawings:
 - 1. Size and location of branch circuit wiring;
 - 2. Size and location of panels and pull boxes
 - 3. Layout of required conduit penetrations through structural elements.
 - 4. The specific item proposed and its area of application shall be identified on the catalog cuts.
- C. Certification: Prior to final inspection, deliver to the Resident Engineer/COTR four copies of the certification that the material is in accordance with the drawings and specifications and has been properly installed.
- D. Completed System Readiness Checklists provided by the Commissioning Agent and completed by the contractor, signed by a qualified technician and dated on the date of completion, in accordance with the requirements of Section 28 08 00 COMMISSIONING OF ELECTRONIC SAFETY AND SECURITY SYSTEMS.
- E. Product Data: For surface raceways, wireways and fittings, floor boxes, hinged-cover enclosures, and cabinets.
- F. Shop Drawings: For the following raceway components. Include plans, elevations, sections, details, and attachments to other work.
 - 1. Custom enclosures and cabinets.
 - 2. Handholes and boxes for underground wiring, including the following:
 - a. Duct entry provisions, including locations and duct sizes.
 - b. Frame and cover design.
 - c. Grounding details.
 - d. Dimensioned locations of cable rack inserts, and pulling-in and lifting irons.
 - e. Joint details.

1.6 APPLICABLE PUBLICATIONS

- A. Publications listed below (including amendments, addenda, revisions, supplements and errata) form a part of this specification to the extent referenced. Publications are referenced in the text by the basic designation only.
- B. American National Standards Institute (ANSI):
 - C80.1-05.....Electrical Rigid Steel Conduit
 - C80.3-05.....Steel Electrical Metal Tubing
 - C80.6-05.....Electrical Intermediate Metal Conduit
 - SCTE 77-10.....Specifications for Underground Enclosure Integrity
- C. National Electrical Manufacturers Association (NEMA):
 - TC-3-04.....PVC Fittings for Use with Rigid PVC Conduit and Tubing
 - FB1-07.....Fittings, Cast Metal Boxes and Conduit Bodies for Conduit, Electrical Metallic Tubing and Cable
- D. National Fire Protection Association (NFPA):
 - 70-11.....National Electrical Code (NEC)
- E. Underwriters Laboratories, Inc. (UL):
 - 1-05.....Flexible Metal Conduit
 - 5-04.....Surface Metal Raceway and Fittings
 - 6-07.....Rigid Metal Conduit
 - 50-07.....Enclosures for Electrical Equipment
 - 360-09.....Liquid-Tight Flexible Steel Conduit
 - 467-07.....Grounding and Bonding Equipment
 - 514A-04.....Metallic Outlet Boxes
 - 514B-04.....Fittings for Cable and Conduit
 - 514C-02.....Nonmetallic Outlet Boxes, Flush-Device Boxes and Covers
 - 651-05.....Schedule 40 and 80 Rigid PVC Conduit
 - 651A-07.....Type EB and A Rigid PVC Conduit and HDPE Conduit
 - 797-07.....Electrical Metallic Tubing
 - 1242-06.....Intermediate Metal Conduit

PART 2 - PRODUCTS

2.1 GENERAL

- A. Conduit Size: In accordance with the NEC, but not less than 20 mm (3/4 inch) unless otherwise shown.

2.2.CONDUIT

- A. Rigid galvanized steel: Shall Conform to UL 6, ANSI C80.1.
- B. Rigid intermediate steel conduit (IMC): Shall Conform to UL 1242, ANSI C80.6.
- C. Electrical metallic tubing (EMT): Shall Conform to UL 797, ANSI C80.3. Maximum size not to exceed 105 mm (4 inches) and shall be permitted only with cable rated 600 volts or less.
- D. Flexible galvanized steel conduit: Shall Conform to UL 1.
- E. Liquid-tight flexible metal conduit: Shall Conform to UL 360.
- F. Direct burial plastic conduit: Shall conform to UL 651 and UL 651A, heavy wall PVC or high density polyethylene (PE).

2.3.WIREWAYS AND RACEWAYS

- A. Surface metal raceway: Shall Conform to UL 5.

2.4.CONDUIT FITTINGS

- A. Rigid steel and IMC conduit fittings:
 - 1. Fittings shall meet the requirements of UL 514B and ANSI/ NEMA FB1.
 - 2. Standard threaded couplings, locknuts, bushings, and elbows: Only steel or malleable iron materials are acceptable. Integral retractable type IMC couplings are also acceptable.
 - 3. Locknuts: Bonding type with sharp edges for digging into the metal wall of an enclosure.
 - 4. Bushings: Metallic insulating type, consisting of an insulating insert molded or locked into the metallic body of the fitting. Bushings made entirely of metal or nonmetallic material are not permitted.
 - 5. Erickson (union-type) and set screw type couplings: Approved for use in concrete are permitted for use to complete a conduit run where conduit is installed in concrete. Use set screws of case hardened steel with hex head and cup point to firmly seat in conduit wall for positive ground. Tightening of set screws with pliers is prohibited.
 - 6. Sealing fittings: Threaded cast iron type. Use continuous drain type sealing fittings to prevent passage of water vapor. In concealed work, install fittings in flush steel boxes with blank cover plates having the same finishes as that of other electrical plates in the room.
- B. Electrical metallic tubing fittings:
 - 1. Fittings shall meet the requirements of UL 514B and ANSI/ NEMA FB1.
 - 2. Only steel or malleable iron materials are acceptable.
 - 3. Couplings and connectors: Concrete tight and rain tight, with connectors having insulated throats. Use gland and ring compression

type couplings and connectors for conduit sizes 50 mm (2 inches) and smaller. Use set screw type couplings with four set screws each for conduit sizes over 50 mm (2 inches). Use set screws of case-hardened steel with hex head and cup point to firmly seat in wall of conduit for positive grounding.

4. Indent type connectors or couplings are prohibited.
5. Die-cast or pressure-cast zinc-alloy fittings or fittings made of "pot metal" are prohibited.

C. Flexible steel conduit fittings:

1. Conform to UL 514B. Only steel or malleable iron materials are acceptable.
2. Clamp type, with insulated throat.

D. Liquid-tight flexible metal conduit fittings:

1. Fittings shall meet the requirements of UL 514B and ANSI/ NEMA FB1.
2. Only steel or malleable iron materials are acceptable.
3. Fittings must incorporate a threaded grounding cone, a steel or plastic compression ring, and a gland for tightening. Connectors shall have insulated throats.

E. Direct burial plastic conduit fittings:

1. Fittings shall meet the requirements of UL 514C and NEMA TC3.
2. As recommended by the conduit manufacturer.

F. Surface metal raceway fittings: As recommended by the raceway manufacturer.

G. Expansion and deflection couplings:

1. Conform to UL 467 and UL 514B.
2. Accommodate, 19 mm (0.75 inch) deflection, expansion, or contraction in any direction, and allow 30 degree angular deflections.
3. Include internal flexible metal braid sized to guarantee conduit ground continuity and fault currents in accordance with UL 467, and the NEC code tables for ground conductors.
4. Jacket: Flexible, corrosion-resistant, watertight, moisture and heat resistant molded rubber material with stainless steel jacket clamps.

2.5 CONDUIT SUPPORTS

- A. Parts and hardware: Zinc-coat or provide equivalent corrosion protection.
- B. Individual Conduit Hangers: Designed for the purpose, having a pre-assembled closure bolt and nut, and provisions for receiving a hanger rod.

- C. Multiple conduit (trapeze) hangers: Not less than 38 mm by 38 mm (1-1/2 by 1-1/2 inch), 12 gage steel, cold formed, lipped channels; with not less than 9 mm (3/8 inch) diameter steel hanger rods.
- D. Solid Masonry and Concrete Anchors: Self-drilling expansion shields, or machine bolt expansion.

2.6 OUTLET, JUNCTION, AND PULL BOXES

- A. UL-50 and UL-514A.
- B. Cast metal where required by the NEC or shown, and equipped with rustproof boxes.
- C. Sheet metal boxes: Galvanized steel, except where otherwise shown.
- D. Flush mounted wall or ceiling boxes shall be installed with raised covers so that front face of raised cover is flush with the wall. Surface mounted wall or ceiling boxes shall be installed with surface style flat or raised covers.
- E. Device faceplates: Type 302 stainless steel unless otherwise indicated.

2.7 CABINETS

- A. NEMA 250, Type 4X, stainless-steel box with removable interior panel and removable front, finished inside with manufacturer's standard enamel.
- B. Hinged door in front cover with flush latch and concealed hinge.
- C. Key latch to match panelboards.
- D. Metal barriers to separate wiring of different systems and voltage.
- E. Accessory feet where required for freestanding equipment.

2.8 WIREWAYS

- A. Equip with hinged covers, except where removable covers are shown.

2.9 WARNING TAPE

- A. Standard, 4-Mil polyethylene 76 mm (3 inches) wide tape non-detectable type, red with black letters, and imprinted with "CAUTION BURIED ELECTRONIC SAFETY AND SECURITY CABLE BELOW".

2.10 HANDHOLES AND BOXES FOR EXTERIOR UNDERGROUND WIRING

- A. Description: Comply with ANSI/SCTE 77.
 - 1. Color of Frame and Cover: Gray.
 - 2. Configuration: Units shall be designed for flush burial and have closed bottom, unless otherwise indicated.
 - 3. Cover: Weatherproof, secured by tamper-resistant locking devices and having structural load rating consistent with enclosure.
 - 4. Cover Finish: Nonskid finish shall have a minimum coefficient of friction of 0.50.
 - 5. Cover Legend: Molded lettering, as indicated for each service.
 - 6. Conduit Entrance Provisions: Conduit-terminating fittings shall mate with entering ducts for secure, fixed installation in enclosure wall.

- B. Polymer-Concrete Handholes and Boxes with Polymer-Concrete Cover:
Molded of sand and aggregate, bound together with polymer resin, and reinforced with steel or fiberglass or a combination of the two.

PART 3 - EXECUTION

3.1 PENETRATIONS

- A. Cutting or Holes:
 - 1. Locate holes in advance where they are proposed in the structural sections such as ribs or beams. Obtain the approval of the Resident Engineer/COTR prior to drilling through structural sections.
 - 2. Cut holes through concrete and masonry in existing structures with a diamond core drill or concrete saw. Pneumatic hammer, impact electric, hand or manual hammer type drills are not allowed, except where permitted by the Resident Engineer/COTR as required by limited working space.
- B. Fire Stop: Where conduits, wireways, and other electronic safety and security raceways pass through fire partitions, fire walls, smoke partitions, or floors, install a fire stop that provides an effective barrier against the spread of fire, smoke and gases as specified in Section 07 84 00, FIRESTOPPING, with rock wool fiber or silicone foam sealant only. Completely fill and seal clearances between raceways and openings with the fire stop material.
- C. Waterproofing: At exterior wall, and roof conduit penetrations, completely seal clearances around the conduit and make watertight as specified in Section 07 92 00, "JOINT SEALANTS".

3.2 INSTALLATION, GENERAL

- A. Install conduit as follows:
 - 1. In complete runs before pulling in cables or wires.
 - 2. Flattened, dented, or deformed conduit is not permitted. Remove and replace the damaged conduits with new undamaged material.
 - 3. Assure conduit installation does not encroach into the ceiling height head room, walkways, or doorways.
 - 4. Cut square with a hacksaw, ream, remove burrs, and draw up tight.
 - 5. Mechanically continuous.
 - 6. Independently support conduit at 2.4 m (8 foot) on center. Do not use other supports i.e., (suspended ceilings, suspended ceiling supporting members, lighting fixtures, conduits, mechanical piping, or mechanical ducts).
 - 7. Support within 300 mm (12 inches) of changes of direction, and within 300 mm (12 inches) of each enclosure to which connected.

8. Close ends of empty conduit with plugs or caps at the rough-in stage to prevent entry of debris, until wires are pulled in.
 9. Conduit installations under fume and vent hoods are prohibited.
 10. Secure conduits to cabinets, junction boxes, pull boxes and outlet boxes with bonding type locknuts. For rigid and IMC conduit installations, provide a locknut on the inside of the enclosure, made up wrench tight. Do not make conduit connections to junction box covers.
 11. Unless otherwise indicated on the drawings or specified herein, all conduits shall be installed concealed within finished walls, floors and ceilings.
- B. Conduit Bends:
1. Make bends with standard conduit bending machines.
 2. Conduit hickey may be used for slight offsets, and for straightening stubbed out conduits.
 3. Bending of conduits with a pipe tee or vise is prohibited.
- C. Layout and Homeruns:
1. Install conduit with wiring, including homeruns, as shown.
 2. Deviations: Make only where necessary to avoid interferences and only after drawings showing the proposed deviations have been submitted approved by the Resident Engineer/COTR.

3.3 CONCEALED WORK INSTALLATION

- A. Furred or Suspended Ceilings and in Walls:
1. Conduit for conductors 600 volts and below:
 - a. Rigid steel, IMC, or EMT. Different type conduits mixed indiscriminately in the same system is prohibited.
 2. Align and run conduit parallel or perpendicular to the building lines.
 3. Connect recessed lighting fixtures to conduit runs with maximum 1800 mm (6 feet) of flexible metal conduit extending from a junction box to the fixture.
 4. Tightening set screws with pliers is prohibited.

3.4 EXPOSED WORK INSTALLATION

- A. Unless otherwise indicated on the drawings, exposed conduit is only permitted in mechanical and electrical rooms.
- B. Conduit for Conductors 600 volts and below:
1. Rigid steel, IMC, or EMT. Different type of conduits mixed indiscriminately in the system is prohibited.
- C. Exposed exterior conduits shall be galvanized rigid steel or IMC.
- D. Align and run conduit parallel or perpendicular to the building lines.

- E. Install horizontal runs close to the ceiling or beams and secure with conduit straps.
- F. Support horizontal or vertical runs at not over 2400 mm (eight foot) intervals.
- G. Surface metal raceways: Use only where shown.
- H. Painting:
 - 1. Paint exposed conduit as specified in Section 09 91 00, "PAINTING".
 - 2. Refer to Section 09 91 00, "PAINTING" for preparation, paint type, and exact color. In addition, paint legends, using 50 mm (two inch) high black numerals and letters, showing the cable voltage rating. Provide legends where conduits pass through walls and floors and at maximum 6000 mm (20 foot) intervals in between.

3.5 EXPANSION JOINTS

- A. Conduits 75 mm (3 inches) and larger, that are secured to the building structure on opposite sides of a building expansion joint, require expansion and deflection couplings. Install the couplings in accordance with the manufacturer's recommendations.
- B. Provide conduits smaller than 75 mm (3 inches) with junction boxes on both sides of the expansion joint. Connect conduits to junction boxes with sufficient slack of flexible conduit to produce 125 mm (5 inch) vertical drop midway between the ends. Flexible conduit shall have a copper green ground bonding jumper installed. In lieu of this flexible conduit, expansion and deflection couplings as specified above for 375 mm (15 inches) and larger conduits are acceptable.
- C. Install expansion and deflection couplings where shown.

3.6 CONDUIT SUPPORTS, INSTALLATION

- A. Safe working load shall not exceed 1/4 of proof test load of fastening devices.
- B. Use pipe straps or individual conduit hangers for supporting individual conduits. Maximum distance between supports is 2.5 m (8 foot) on center.
- C. Support multiple conduit runs with trapeze hangers. Use trapeze hangers that are designed to support a load equal to or greater than the sum of the weights of the conduits, wires, hanger itself, and 90 kg (200 pounds). Attach each conduit with U-bolts or other approved fasteners.
- D. Support conduit independently of junction boxes, pull boxes, fixtures, suspended ceiling T-bars, angle supports, and similar items.
- E. Fasteners and Supports in Solid Masonry and Concrete:
 - 1. Existing Construction:
 - a. Steel expansion anchors not less than 6 mm (1/4 inch) bolt size and not less than 28 mm (1-1/8 inch) embedment.

- b. Power set fasteners not less than 6 mm (1/4 inch) diameter with depth of penetration not less than 75 mm (3 inches).
- c. Use vibration and shock resistant anchors and fasteners for attaching to concrete ceilings.
- F. Hollow Masonry: Toggle bolts are permitted.
- G. Bolts supported only by plaster or gypsum wallboard are not acceptable.
- H. Metal Structures: Use machine screw fasteners or other devices specifically designed and approved for the application.
- I. Attachment by wood plugs, rawl plug, plastic, lead or soft metal anchors, or wood blocking and bolts supported only by plaster is prohibited.
- J. Chain, wire, or perforated strap shall not be used to support or fasten conduit.
- K. Spring steel type supports or fasteners are prohibited for all uses except: Horizontal and vertical supports/fasteners within walls.
- L. Vertical Supports: Vertical conduit runs shall have riser clamps and supports in accordance with the NEC and as shown. Provide supports for cable and wire with fittings that include internal wedges and retaining collars.

3.7 BOX INSTALLATION

- A. Boxes for Concealed Conduits:
 - 1. Flush mounted.
 - 2. Provide raised covers for boxes to suit the wall or ceiling, construction and finish.
- B. In addition to boxes shown, install additional boxes where needed to prevent damage to cables and wires during pulling in operations.
- C. Remove only knockouts as required and plug unused openings. Use threaded plugs for cast metal boxes and snap-in metal covers for sheet metal boxes.
- D. Outlet boxes in the same wall mounted back-to-back are prohibited. A minimum 600 mm (24 inch), center-to-center lateral spacing shall be maintained between boxes).
- E. Minimum size of outlet boxes for ground fault interrupter (GFI) receptacles is 100 mm (4 inches) square by 55 mm (2-1/8 inches) deep, with device covers for the wall material and thickness involved.
- F. Stencil or install phenolic nameplates on covers of the boxes identified on riser diagrams; for example "SIG-FA JB No. 1".
- G. On all Branch Circuit junction box covers, identify the circuits with black marker.

- H. Where existing outlet or device backboxes are abandoned (devices shown to be removed), a type 302 stainless steel faceplate sized as required shall be installed on box.
- I. Where new proximity readers are shown to replace existing proximity/card readers, new 302 stainless steel trim shall be installed where new device trim does not match existing backbox.

3.8 ELECTRONIC SAFETY AND SECURITY CONDUIT

- A. Install the electronic safety and security raceway system as shown on drawings.
- B. Minimum conduit size of 19 mm (3/4 inch), but not less than the size shown on the drawings.
- C. All conduit ends shall be equipped with insulated bushings.
- D. All 100 mm (four inch) conduits within buildings shall include pull boxes after every two 90 degree bends. Size boxes per the NEC.
- E. Vertical conduits/sleeves through closets floors shall terminate not less than 75 mm (3 inches) below the floor and not less than 75 mm (3 inches) below the ceiling of the floor below.
- F. Terminate conduit runs to/from a backboard in a closet or interstitial space at the top or bottom of the backboard. Conduits shall enter communication closets next to the wall and be flush with the backboard.
- G. Where drilling is necessary for vertical conduits, locate holes so as not to affect structural sections such as ribs or beams.
- H. All empty conduits located in communications closets or on backboards shall be sealed with a standard non-hardening duct seal compound to prevent the entrance of moisture and gases and to meet fire resistance requirements.
- I. Conduit runs shall contain no more than four quarter turns (90 degree bends) between pull boxes/backboards. Minimum radius of communication conduit bends shall be as follows (special long radius):

Sizes of Conduit Trade Size	Radius of Conduit Bends mm, Inches
$\frac{3}{4}$	150 (6)
1	230 (9)
1-1/4	350 (14)
1-1/2	430 (17)
2	525 (21)
2-1/2	635 (25)
3	775 (31)
3-1/2	900 (36)
4	1125 (45)

J. Furnish and install 19 mm (3/4 inch) thick fire retardant plywood specified in on the wall of communication closets where shown on drawings . Mount the plywood with the bottom edge 300 mm (one foot) above the finished floor.

K. Furnish and pull wire in all empty conduits. (Sleeves through floor are exceptions).

3.9 COMMISSIONING

- A. Provide commissioning documentation in accordance with the requirements of Section 28 08 00 - "COMMISSIONING OF ELECTRONIC SAFETY AND SECURITY SYSTEMS" for all inspection, start up, and contractor testing required above and required by the System Readiness Checklist provided by the Commissioning Agent.
- B. Components provided under this section of the specification will be tested as part of a larger system. Refer to Section 28 08 00, "COMMISSIONING OF ELECTRONIC SAFETY AND SECURITY SYSTEMS" and related sections for contractor responsibilities for system commissioning.

- - - E N D - - -

SECTION 28 08 00**COMMISSIONING OF ELECTRONIC SAFETY AND SECURITY SYSTEMS****PART 1 - GENERAL****1.1 DESCRIPTION**

- A. The requirements of this Section apply to all sections of Division 28.
- B. This project will have selected building systems commissioned. The complete list of equipment and systems to be commissioned are specified in Section 01 91 00 GENERAL COMMISSIONING REQUIREMENTS. The commissioning process, which the Contractor is responsible to execute, is defined in Section 01 91 00 GENERAL COMMISSIONING REQUIREMENTS. A Commissioning Agent (CxA) appointed by the VA will manage the commissioning process.

1.2 RELATED WORK

- A. Section 01 00 00 GENERAL REQUIREMENTS.
- B. Section 01 91 00 GENERAL COMMISSIONING REQUIREMENTS.
- C. Section 01 33 23 SHOP DRAWINGS, PRODUCT DATA, AND SAMPLES.

1.3 SUMMARY

- A. This Section includes requirements for commissioning the electronic safety and security systems, subsystems and equipment. This Section supplements the general requirements specified in Section 01 91 00 GENERAL COMMISSIONING REQUIREMENTS.
- B. The commissioning activities have been developed to support the VA requirements to meet guidelines for Federal Leadership in Environmental, Energy, and Economic Performance.
- C. Refer to Section 01 91 00 GENERAL COMMISSIONING REQUIREMENTS for more specifics regarding processes and procedures as well as roles and responsibilities for all Commissioning Team members.

1.4 DEFINITIONS

- A. Refer to Section 01 91 00 GENERAL COMMISSIONING REQUIREMENTS for definitions.

1.5 COMMISSIONED SYSTEMS

- A. Commissioning of a system or systems specified in this Division is part of the construction process. Documentation and testing of these systems, as well as training of the VA's Operation and Maintenance personnel, is required in cooperation with the VA and the Commissioning Agent.

- B. The following Electronic Safety and Security systems will be commissioned:
1. Access Control System.
 2. Video Surveillance System.
 3. Security Management System and converged system integration.
 4. UPS System.
 5. Relocated Fire Detection and Alarm system components.
 6. Relocated Intrusion Detection and alarm system components.
 7. Relocated Duress/Panic system components.
 8. Relocated Intercom system components.
 9. Relocated Elevator intercom system components.
 10. Relocated 2-way Radio system components.
 11. Relocated Generator Annunciator Panel.
 12. All other relocated system components as required in the Command Center.

1.6 SUBMITTALS

- A. The commissioning process requires review of selected Submittals. The Commissioning Agent will provide a list of submittals that will be reviewed by the Commissioning Agent. This list will be reviewed and approved by the Resident Engineer prior to forwarding to the Contractor. Refer to Section 01 33 23 SHOP DRAWINGS, PRODUCT DATA, and SAMPLES for further details.
- B. The commissioning process requires Submittal review simultaneously with engineering review. Specific submittal requirements related to the commissioning process are specified in Section 01 91 00 GENERAL COMMISSIONING REQUIREMENTS.

PART 2 - PRODUCTS (NOT USED)

PART 3 - EXECUTION

3.1 PRE-FUNCTIONAL CHECKLISTS

- A. The Contractor shall complete Pre-Functional Checklists to verify systems, subsystems, and equipment installation is complete and systems are ready for Systems Functional Performance Testing. The Commissioning Agent will prepare Pre-Functional Checklists to be used to document equipment installation. The Contractor shall complete the checklists. Completed checklists shall be submitted to the VA and to the Commissioning Agent for review. The Commissioning Agent may spot check a sample of completed checklists. If the Commissioning Agent determines that the information provided on the checklist is not

accurate, the Commissioning Agent will return the marked-up checklist to the Contractor for correction and resubmission. If the Commissioning Agent determines that a significant number of completed checklists for similar equipment are not accurate, the Commissioning Agent will select a broader sample of checklists for review. If the Commissioning Agent determines that a significant number of the broader sample of checklists is also inaccurate, all the checklists for the type of equipment will be returned to the Contractor for correction and resubmission. Refer to SECTION 01 91 00 GENERAL COMMISSIONING REQUIREMENTS for submittal requirements for Pre-Functional Checklists, Equipment Startup Reports, and other commissioning documents.

3.2 CONTRACTORS TESTS

- A. Contractor tests as required by other sections of Division 28 shall be scheduled and documented in accordance with Section 01 00 00 GENERAL REQUIREMENTS. The Commissioning Agent will witness selected Contractor tests. Contractor tests shall be completed prior to scheduling Systems Functional Performance Testing.

3.3 SYSTEMS FUNCTIONAL PERFORMANCE TESTING:

- A. The Commissioning Process includes Systems Functional Performance Testing that is intended to test systems functional performance under steady state conditions, to test system reaction to changes in operating conditions, and system performance under emergency conditions. The Commissioning Agent will prepare detailed Systems Functional Performance Test procedures for review and approval by the Resident Engineer. The Contractor shall review and comment on the tests prior to approval. The Contractor shall provide the required labor, materials, and test equipment identified in the test procedure to perform the tests. The Commissioning Agent will witness and document the testing. The Contractor shall sign the test reports to verify tests were performed. See Section 01 91 00 GENERAL COMMISSIONING REQUIREMENTS, for additional details.

3.4 TRAINING OF VA PERSONNEL

- A. Training of the VA's operation and maintenance personnel is required in cooperation with the Resident Engineer and Commissioning Agent. Provide competent, factory authorized personnel to provide instruction to operation and maintenance personnel concerning the location, operation, and troubleshooting of the installed systems. The instruction shall be scheduled in coordination with the Resident

Engineer after submission and approval of formal training plans.
Refer to Section 01 91 00 GENERAL COMMISSIONING REQUIREMENTS and
Division 28 Sections for additional Contractor training requirements.

----- END -----

SECTION 28 13 00
PHYSICAL ACCESS CONTROL SYSTEM

REVISION 1- 5/7/13

PART 1 - GENERAL

1.1 DESCRIPTION

- A. This section specifies the finishing, installation, connection, testing and certification of a complete and fully operating Physical Access Control System, hereinafter referred to as the PACS.
- B. This Section includes a Physical Access Control System consisting of a system server, one or more networked workstation computers, operating system and application software, and field-installed Controllers connected by a high-speed electronic data transmission network. The PACS shall have the following:
 - 1. Physical Access Control:
 - a. Regulating access through doors and gates as indicated.
 - b. Anti-passback
 - c. Visitor assignment
 - d. Surge and tamper protection
 - e. Secondary alarm annunciator
 - f. Credential cards and readers
 - g. Push-button switches
 - h. RS-232 ASCII interface
 - i. Credential creation and credential holder database and management
 - j. Monitoring of field-installed devices
 - k. Interface with Video Surveillance, paging, Intrusion Detection, and Duress systems.
 - l. Reporting
 - 2. Security:
 - a. Real-time guard tour.
 - b. Time and attendance.
 - c. Key tracking.
 - d. Video and camera control.
- C. System Architecture:
 - 1. Criticality, operational requirements, and/or limiting points of failure may dictate the development of an enterprise and regional server architecture as opposed to system capacity. Provide server and workstation configurations with all necessary connectors, interfaces and accessories as shown.

- D. PACS shall provide secure and reliable identification of Federal employees and contractors by utilizing credential authentication per FIPS-201.
- E. Physical Access Control System (PACS) shall consist of:
1. Head-End equipment server,
 2. Networked PC-based workstations,
 3. Physical Access Control System and Database Management Software,
 4. Credential validation software/hardware,
 5. Field installed controllers,
 6. PIV Middleware,
 7. Card readers (Proximity readers).
 8. PIV cards,
 9. Supportive information system,
 10. Door locks and sensors,
 11. Power supplies,
 12. Interfaces with:
 - a. Video Surveillance and Assessment System,
 - b. Gate controls.
 - c. Automatic door operators,
 - d. Intrusion Detection System,
 - e. Intercommunication System
 - f. Fire Protection System,
 - g. HVAC,
 - h. Building Management System,
 - i. Elevator Controls,
 - j. Duress/Panic System.
- F. Head-End equipment server, workstations and controllers shall be connected by a high-speed electronic data transmission network utilizing single mode fiber optic infrastructure.
- G. Information system supporting PACS , Head-End equipment server, workstations, network switches, routers and controllers shall comply with FIPS 201 requirements (Minimum Security Requirements for Federal Information and Information Systems) and NIST Special Publication 800-53 (Recommended Security Controls for Federal Information Systems).
- H. PACS system shall support:
1. Multiple credential authentication modes,
 2. Bidirectional communication with the reader,

3. Incident response policy implementation capability; system shall have capability to automatically change access privileges for certain user groups to high security areas in case of incident/emergency.
4. Visitor management,
- I. All security relevant decisions shall be made on "secure side of the door". Secure side processing shall include;
 1. Challenge/response management,
 2. PKI path discovery and validation,
 3. Credential identifier processing,
 4. Authorization decisions.
- J. For locations where secure side processing is not applicable the tamper switches and certified cryptographic processing shall be provided per FIPS-140-2.
- K. System Software: Windows based central-station, workstation operating system, server operating system, and application software. Existing Facility Commander software shall be upgraded to the Lenel OnGuard system unless otherwise approved. Lenel Systems International, Inc., 1212 Pittsford-Victor Road, Pittsford, NY 14534; telephone: 585-248-9720. Website: www.lenel.com.
- L. Software and controllers shall be capable of matching full 56 bit FASC-N plus minimum of 32 bits of public key certificate data.
- M. Software shall have the following capabilities:
 1. Multiuser multitasking to allow for independent activities and monitoring to occur simultaneously at different workstations.
 2. Support authentication and enrolment;
 - a. PIV verification,
 - b. Expiration date check,
 - c. Biometric check,
 - d. Digital photo display/check,
 - e. Validate digital signatures of data objects (Objects are signed by the Trusted Authority)
 - f. Private key challenge (CAK & PAK to verify private key public key pairs exist and card is not a clone)
 3. Support CRL validation via OCSP or SCVP on a scheduled basis and automatically deny access to any revoked credential in the system.

4. Graphical user interface to show pull-down menus and a menu tree format that complies with interface guidelines of Microsoft Windows operating system.
5. System license shall be for the entire system and shall include capability for future additions that are within the indicated system size limits specified in this Section.
6. System shall have open architecture that allows importing and exporting of data and interfacing with other systems that are compatible with Windows based operating system.
7. Operator login and access shall be utilized via integrated smart card reader and password protection.

N. Systems Networks:

1. A standalone single-mode fiber optic system network shall interconnect all components of the system. This network shall include communications between a central station and any peer or subordinate workstations, enrollment stations, local annunciation stations, portal control stations or redundant central stations.

O. Security Management System Server Redundancy:

1. The SMS shall support multiple levels of fault tolerance and SMS redundancy listed and described below:
 - a. Hot Standby Servers
 - b. Clustering
 - c. Disk Mirroring
 - d. RAID Level 10
 - e. Distributed Intelligence

P. Number of points:

1. PACS shall support multiple autonomous regional servers that can connect to a master command and controller server.
2. Unlimited number of access control readers, unlimited number of inputs or outputs, unlimited number of client workstations, unlimited number of cardholders.
3. Total system solution to enable enterprise-wide, networked, multi-user access to all system resources via a wide range of options for connectivity with the new system network as well as interfacing with VAMC's existing LAN and WAN.

Q. Console Network:

1. Console network shall provide communication between both Downtown Division and Uptown Division central stations and any subordinate or

separate stations of the system. The console network may be a part of the field device network or may be separate depending upon the manufacturer's system configuration.

- R. Network(s) connecting PCs and Controllers shall comply with NIST Special Publication 800-53 (Recommended Security Controls for Federal Information Systems) and consist of one or more of the following:
 - 1. Local area, IEEE 802.3 Fast Ethernet 1000 BASE-TX, ring topology network based on TCP/IP.

1.2 RELATED WORK

- A. Section 01 00 00 - GENERAL REQUIREMENTS. For General Requirements.
- B. Section 07 84 00 - FIRESTOPPING. Requirements for firestopping application and use.
- C. Section 08 71 00 - DOOR HARDWARE. Requirements for door installation.
- D. Section 26 05 11 - REQUIREMENTS FOR ELECTRICAL INSTALLATIONS. Requirements for connection of high voltage.
- E. Section 26 05 21 - LOW VOLTAGE ELECTRICAL POWER CONDUCTORS AND CABLES (600 VOLTS AND BELOW). Requirements for power cables.
- F. Section 26 05 33 - RACEWAYS AND BOXES FOR ELECTRICAL SYSTEMS. Requirements for infrastructure.
- G. Section 26 05 41 - UNDERGROUND ELECTRICAL CONSTRUCTION. Requirements for underground installation of wiring.
- H. Section 28 05 00 - COMMON WORK RESULTS FOR ELECTRONIC SAFETY AND SECURITY. For general requirements that are common to more than one section in Division 28.
- I. Section 28 05 13 - CONDUCTORS AND CABLES FOR ELECTRONIC SAFETY AND SECURITY. Requirements for conductors and cables.
- J. Section 28 05 26 - GROUNDING AND BONDING FOR ELECTRONIC SAFETY AND SECURITY. Requirements for grounding of equipment.
- K. Section 28 05 28.33 - CONDUITS AND BOXES FOR ELECTRONIC SAFETY AND SECURITY. Requirements for infrastructure.
- L. Section 28 08 00 - COMMISSIONING OF ELECTRONIC SAFETY AND SECURITY. For requirements for commissioning, systems readiness checklists, and training.
- M. Section 28 13 16 - ACCESS CONTROL SYSTEM AND DATABASE MANAGEMENT. Requirements for control and operation of all security systems.
- N. Section 28 23 00 - VIDEO SURVEILLANCE. Requirements for security camera systems.

1.3 QUALITY ASSURANCE

- A. Refer to 25 05 00 COMMON WORK RESULTS FOR ELECTRONIC SAFETY AND SECURITY, Part 1.
- B. The Contractor shall be responsible for providing, installing, and the operation of the PACS as shown. The Contractor shall also provide certification as required.
- C. The security system will be installed and tested to ensure all components are fully compatible as a system and can be integrated with all associated security subsystems, whether the security system is stand-alone or a part of a complete Information Technology (IT) computer network. System shall interface with existing systems as indicated.
- D. Manufacturers Qualifications: The manufacturer shall regularly and presently produce, as one of the manufacturer's principal products, the equipment and material specified for this project, and shall have manufactured the item for at least five years.
- E. Product Qualifications:
 - 1. Manufacturer's product shall have been in satisfactory operation, on ten installations of similar size and type as this project, for approximately five years.
 - 2. The Government reserves the right to require the Contractor to submit a list of installations where the products have been in operation before approval.
- F. Contractor Qualifications:
 - 1. The Contractor or security sub-contractor shall be a licensed security Contractor with a minimum of five (5) years experience installing and servicing systems of similar scope and complexity. The Contractor shall be an authorized regional representative of the Security Management System's (PACS) manufacturer. The Contractor shall provide five (5) current references from clients with systems of similar scope and complexity which became operational in the past five (5) years. At least three (3) of the references shall be utilizing the same system components, in a similar configuration as the proposed system. The references must include a current point of contact, company or agency name, address, telephone number, complete system description, date of completion, and approximate cost of the project. The owner reserves the option to visit the reference sites, with the site owner's permission and representative, to

- verify the quality of installation and the references' level of satisfaction with the system. The Contractor shall provide copies of system manufacturer certification for all technicians. The Contractor shall only utilize factory-trained technicians to install, program, and service the PACS. The Contractor shall only utilize factory-trained technicians to install, terminate and service controller/field equipment and reader modules. The technicians shall have a minimum of five (5) continuous years of technical experience in electronic security systems. The Contractor shall have a local service facility. The facility shall be located within 60 miles of the project site. The local facility shall include sufficient spare parts inventory to support the service requirements associated with this contract. The facility shall also include appropriate diagnostic equipment to perform diagnostic procedures. The Resident Engineer reserves the option of surveying the company's facility to verify the service inventory and presence of a local service organization.
- a. The Contractor shall provide proof project superintendent with BICSI Certified Commercial Installer Level 1, Level 2, or Technician to provide oversight of the project.
 - b. Cable installer must have on staff a Registered Communication Distribution Designer (RCDD) certified by Building Industry Consulting Service International. The staff member shall provide consistent oversight of the project cabling throughout design, layout, installation, termination and testing.
- G. Service Qualifications: There shall be a permanent service organization maintained or trained by the manufacturer which will render satisfactory service to this installation within four hours of receipt of notification that service is needed. Submit name and address of service organizations.

1.4 SUBMITTALS

- A. Submit below items in conjunction with Master Specification Sections 01 33 23, SHOP DRAWINGS, PRODUCT DATA, AND SAMPLES, Section 02 41 00, DEMOLITION, and Section 28 05 00 COMMON WORK RESULTS FOR ELECTRONIC SAFETY AND SECURITY.
- B. Provide certificates of compliance with Section 1.3, Quality Assurance.
- C. Provide a complete and thorough pre-installation and as-built design package in both electronic format and on paper, maximum size 30 x 42

inches (762 x 1067 millimeters); drawing submittals shall be per the established project schedule.

D. Shop drawing and as-built packages shall include, but not be limited to:

1. Index Sheet that shall:

- a. Define each page of the design package to include facility name, building name, floor, and sheet number.
- b. Provide a complete list of all security abbreviations and symbols.
- c. Reference all general notes that are utilized within the design package.
- d. Specification and scope of work pages for all individual security systems that are applicable to the design package that will:
 - 1) Outline all general and job specific work required within the design package.
 - 2) Provide a detailed device identification table outlining device Identification (ID) and use for all security systems equipment utilized in the design package.

2. Drawing sheets that will be plotted on the individual floor plans or site plans shall:

- a. Include a title block as defined above.
- b. Clearly define the drawings scale in both standard and metric measurements.
- c. Provide device identification and location.
- d. Address all signal and power conduit runs and sizes that are associated with the design of the electronic security system and other security elements (e.g., barriers, etc.).
- e. Identify all pull box and conduit locations, sizes, and fill capacities.
- f. Address all general and drawing specific notes for a particular drawing sheet.

3. A detailed riser drawing for each applicable security subsystem shall:

- a. Indicate the sequence of operation.
- b. Relationship of integrated components on one diagram.
- c. Include the number, size, identification, and maximum lengths of interconnecting wires.

- d. Wire/cable types shall be defined by a wire and cable schedule. The schedule shall utilize a lettering system that will correspond to the wire/cable it represents (example: A = 18 AWG/1 Pair Twisted, Unshielded). This schedule shall also provide the manufacturer's name and part number for the wire/cable being installed.
- 4. A detailed system drawing for each applicable security system shall:
 - a. Clearly identify how all equipment within the system, from main panel to device, shall be laid out and connected.
 - b. Provide full detail of all system components wiring from point-to-point.
 - c. Identify wire types utilized for connection, interconnection with associate security subsystems.
 - d. Show device locations that correspond to the floor plans.
 - e. All general and drawing specific notes shall be included with the system drawings.
- 5. A detailed schedule for all of the applicable security subsystems shall be included. All schedules shall provide the following information:
 - a. Device ID.
 - b. Device Location (e.g. site, building, floor, room number, location, and description).
 - c. Mounting type (e.g. flush, wall, surface, etc.).
 - d. Power supply or circuit breaker and power panel number.
 - e. In addition, for the PACS, provide the door ID, door type (e.g. wood or metal), locking mechanism (e.g. strike or electrified lockset) and control device (e.g. proximity reader or biometrics).
- 6. Detail and elevation drawings for all devices that define how they were installed and mounted.
- E. Pre-installation design packages shall go through a full review process conducted by the Contractor along with a VA representative to ensure all work has been clearly defined and completed. All reviews shall be conducted in accordance with the project schedule. There shall be four (4) stages to the review process:
 - 1. 35 percent
 - 2. 65 percent

- 3. 90 percent
 - 4. 100 percent
- F. Provide manufacturer security system product cut-sheets. Submit for approval at least 30 days prior to commencement of formal testing, a Security System Operational Test Plan. Include procedures for operational testing of each component and security subsystem, to include performance of an integrated system test.
 - G. Submit manufacture's certification of Underwriters Laboratories, Inc. (UL) listing as specified. Provide all maintenance and operating manuals per Section 01 00 00, GENERAL REQUIREMENTS, and Section 28 05 00 COMMON WORK RESULTS FOR ELECTRONIC SAFETY AND SECURITY.
 - H. Completed System Readiness Checklists provided by the Commissioning Agent and completed by the contractor, signed by a qualified technician and dated on the date of completion, in accordance with the requirements of Section 28 08 00 COMMISSIONING OF ELECTRONIC SAFETY AND SECURITY SYSTEMS.
 - I. General: Submittals shall be in full compliance of the Contract Documents. All submittals shall be provided in accordance with this section. Submittals lacking the breath or depth these requirements will be considered incomplete and rejected. Submissions are considered multidisciplinary and shall require coordination with applicable divisions to provide a complete and comprehensive submission package. Additional general provisions are as follows:
 - 1. The Contractor shall schedule submittals in order to maintain the project schedule. For coordination drawings refer to Specification Section 01 33 10 - DESIGN SUBMITTAL PROCEDURES, which outline basic submittal requirements and coordination. Section 01 33 10 shall be used in conjunction with this section.
 - 2. The Contractor shall identify variations from requirements of Contract Documents and state product and system limitations, which may be detrimental to successful performance of the completed work or system.
 - 3. Each package shall be submitted at one (1) time for each review and include components from applicable disciplines (e.g., electrical work, architectural finishes, door hardware, etc.) which are required to produce an accurate and detailed depiction of the project.

4. Manufacturer's information used for submittal shall have pages with items for approval tagged, items on pages shall be identified, and capacities and performance parameters for review shall be clearly marked through use of an arrow or highlighting. Provide space for Resident Engineer and Contractor review stamps.
5. Technical Data Drawings shall be in the latest version of AutoCAD®, drawn accurately, and in accordance with VA CAD Standards. FREEHAND SKETCHES OR COPIED VERSIONS OF THE CONSTRUCTION DOCUMENTS WILL NOT BE ACCEPTED. The Contractor shall not reproduce Contract Documents or copy standard information as the basis of the Technical Data Drawings. If departures from the technical data drawings are subsequently deemed necessary by the Contractor, details of such departures and the reasons thereof shall be submitted in writing to the Resident Engineer for approval before the initiation of work.
6. Packaging: The Contractor shall organize the submissions according to the following packaging requirements.
 - a. Binders: For each manual, provide heavy duty, commercial quality, durable three (3) ring vinyl covered loose leaf binders, sized to receive 8.5 x 11 in paper, and appropriate capacity to accommodate the contents. Provide a clear plastic sleeve on the spine to hold labels describing the contents. Provide pockets in the covers to receive folded sheets.
 - 1) Where two (2) or more binders are necessary to accommodate data, correlate data in each binder into related groupings according to the Project Manual table of contents. Cross-referencing other binders where necessary to provide essential information for communication of proper operation and or maintenance of the component or system.
 - 2) Identify each binder on the front and spine with printed binder title, Project title or name, and subject matter covered. Indicate the volume number if applicable.
 - b. Dividers: Provide heavy paper dividers with celluloid tabs for each Section. Mark each tab to indicate contents.
 - c. Protective Plastic Jackets: Provide protective transparent plastic jackets designed to enclose diagnostic software for computerized electronic equipment.
 - d. Text Material: Where written material is required as part of the manual use the manufacturer's standard printed material, or if

not available, specially prepared data, neatly typewritten on 8.5 inches by 11 inches 20 pound white bond paper.

- e. Drawings: Where drawings and/or diagrams are required as part of the manual, provide reinforced punched binder tabs on the drawings and bind them with the text.
 - 1) Where oversized drawings are necessary, fold the drawings to the same size as the text pages and use as a foldout.
 - 2) If drawings are too large to be used practically as a foldout, place the drawing, neatly folded, in the front or rear pocket of the binder. Insert a type written page indicating the drawing title, description of contents and drawing location at the appropriate location of the manual.
 - 3) Drawings shall be sized to ensure details and text is of legible size. Text shall be no less than 1/16" tall.
- f. Manual Content: In each manual include information specified in the individual Specification section, and the following information for each major component of building equipment and controls:
 - 1) General system or equipment description.
 - 2) Design factors and assumptions.
 - 3) Copies of applicable Shop Drawings and Product Data.
 - 4) System or equipment identification including: manufacturer, model and serial numbers of each component, operating instructions, emergency instructions, wiring diagrams, inspection and test procedures, maintenance procedures and schedules, precautions against improper use and maintenance, repair instructions, sources of required maintenance materials and related services, and a manual index.
- g. Binder Organization: Organize each manual into separate sections for each piece of related equipment. At a minimum, each manual shall contain a title page, table of contents, copies of Product Data supplemented by drawings and written text, and copies of each warranty, bond, certifications, and service Contract issued. Refer to Group I through V Technical Data Package Submittal requirements for required section content.
- h. Title Page: Provide a title page as the first sheet of each manual to include the following information; project name and address, subject matter covered by the manual, name and address

of the Project, date of the submittal, name, address, and telephone number of the Contractor, and cross references to related systems in other operating and/or maintenance manuals.

- i. Table of Contents: After the title page, include a type written table of contents for each volume, arranged systematically according to the Project Manual format. Provide a list of each product included, identified by product name or other appropriate identifying symbols and indexed to the content of the volume. Where more than one (1) volume is required to hold data for a particular system, provide a comprehensive table of contents for all volumes in each volume of the set.
- j. General Information Section: Provide a general information section immediately following the table of contents, listing each product included in the manual, identified by product name. Under each product, list the name, address, and telephone number of the installer and maintenance Contractor. In addition, list a local source for replacement parts and equipment.
- k. Drawings: Provide specially prepared drawings where necessary to supplement the manufacturers printed data to illustrate the relationship between components of equipment or systems, or provide control or flow diagrams. Coordinate these drawings with information contained in Project Record Drawings to assure correct illustration of the completed installation.
- l. Manufacturer's Data: Where manufacturer's standard printed data is included in the manuals, include only those sheets that are pertinent to the part or product installed. Mark each sheet to identify each part or product included in the installation. Where more than one (1) item in tabular format is included, identify each item, using appropriate references from the Contract Documents. Identify data that is applicable to the installation and delete references to information which is not applicable.
- m. Where manufacturer's standard printed data is not available and the information is necessary for proper operation and maintenance of equipment or systems, or it is necessary to provide additional information to supplement the data included in the manual, prepare written text to provide the necessary information. Organize the text in a consistent format under a separate heading

for different procedures. Where necessary, provide a logical sequence of instruction for each operating or maintenance procedure. Where similar or more than one product is listed on the submittal the Contractor shall differentiate by highlighting the specific product to be utilized.

- n. Calculations: Provide a section for circuit and panel calculations.
 - o. Loading Sheets: Provide a section for DGP Loading Sheets.
 - p. Certifications: Provide section for Contractor's manufacturer certifications.
7. Contractor Review: Review submittals prior to transmittal. Determine and verify field measurements and field construction criteria. Verify manufacturer's catalog numbers and conformance of submittal with requirements of contract documents. Return non-conforming or incomplete submittals with requirements of the work and contract documents. Apply Contractor's stamp with signature certifying the review and verification of products occurred, and the field dimensions, adjacent construction, and coordination of information is in accordance with the requirements of the contract documents.
8. Resubmission: Revise and resubmit submittals as required within 15 calendar days of return of submittal. Make resubmissions under procedures specified for initial submittals. Identify all changes made since previous submittal.
9. Product Data: Within 15 calendar days after execution of the contract, the Contractor shall submit for approval a complete list of all of major products proposed for use. The data shall include name of manufacturer, trade name, model number, the associated contract document section number, paragraph number, and the referenced standards for each listed product.
- J. Group 1 Technical Data Package: Group I Technical Data Package shall be one submittal consisting of the following content and organization. Refer to VA Special Conditions Document for drawing format and content requirements. The data package shall include the following:
- 1. Section I - Drawings:
 - a. General - Drawings shall conform to VA Special Conditions and CAD Standards Documents. All text associated with security details

shall be 1/8" tall and meet VA text standard for AutoCAD™ drawings.

- b. Cover Sheet - Cover sheet shall consist of Project Title and Address, Project Number, Area and Vicinity Maps.
- c. General Information Sheets - General Information Sheets shall consist of General Notes, Abbreviations, Symbols, Wire and Cable Schedule, Project Phasing, and Sheet Index.
- d. Floor Plans - Floor plans shall be produced from the Architectural backgrounds issued in the Construction Documents. The contractor shall receive floor plans from the prime A/E to develop these drawing sets. Security devices shall be placed on drawings in scale. All text associated with security details shall be 1/8" tall and meet VA text standard for AutoCAD™ drawings. Floor plans shall identify the following:
 - 1) security devices by symbol,
 - 2) the associated device point number (derived from the loading sheets),
 - 3) wire & cable types and counts
 - 4) conduit sizing and routing
 - 5) conduit riser systems
 - 6) device and area detail call outs
- e. Architectural details - Architectural details shall be produced for each device mounting type (door details for doors with physical access control, reader pedestals and mounts, controllers, telecommunications racks, PoE switches, UPSs and power supply details).
- f. Riser Diagrams - Contractor shall provide a riser diagram indicating riser architecture and distribution of the physical access control system throughout the facility (or area in scope).
- g. Block Diagrams - Contractor shall provide a block diagram for the entire system architecture and interconnections with SMS subsystems. Block diagram shall identify SMS subsystem (e.g., physical access control, intrusion detection, closed circuit television, intercom, and other associated subsystems) integration; and data transmission and media conversion methodologies.
- h. Interconnection Diagrams - Contractor shall provide interconnection diagram for each sensor, and device component.

Interconnection diagram shall identify termination locations, standard wire detail to include termination schedule. Diagram shall also identify interfaces to other systems such as elevator control, fire alarm systems, and security management systems.

i. Security Details:

- 1) Panel Assembly Detail - For each assembly, panel assembly details shall be provided identifying individual panel component size, content and rack mounting requirements.
 - 2) Panel Details - Provide security panel details identify general arrangement of the security system components, backboard size, wire through size and location, and power circuit requirements.
 - 3) Device Mounting Details - Provide mounting detailed drawing for each security device (physical access control system, intrusion detection, video surveillance and assessment, and intercom systems) for each type of wall and ceiling configuration in project. Device details shall include device, mounting detail, wiring and conduit routing.
 - 4) Details of connections to power supplies and grounding
 - 5) Details of surge protection device and rack mounted UPS equipment installation
 - 6) Sensor detection patterns - Each system sensor shall have associated detection patterns.
 - 7) Equipment Rack Detail - For each equipment rack, provide a scaled detail of the equipment rack location and rack space utilization. Use of BISCII wire management standards shall be employed to identify wire management methodology. Transitions between equipment racks shall be shown to include use vertical and horizontal latter rack system.
 - 8) Security Control Room - The contractor shall provide a layout plan for the Security Control Room. The layout plan shall identify all equipment and details associated with the installation.
 - 9) Operator Console - The contractor shall provide a layout plan for the Operator Console. The layout plan shall identify all equipment and details associated with the installation.
- Equipment room - the contractor shall provide a layout plan

for the equipment room. The layout plan shall identify all equipment and details associated with the installation.

- 10) Equipment Room - Equipment room details shall provide architectural, electrical, mechanical, plumbing, IT/Data and associated equipment and device placements both vertical and horizontally.
- j. Electrical Panel Schedule - Electrical Panel Details shall be provided for all SMS systems electrical power circuits. Panel details shall be provided identifying panel type (Standard, Emergency Power, Emergency/Uninterrupted Power Source, and Uninterrupted Power Source Only), panel location, circuit number, and circuit amperage rating.
- k. Door Schedule - A door schedule shall be developed for each door equipped with electronic security components. At a minimum, the door schedule shall be coordinated with Division 08 work and include the following information:
 - 1) Item Number
 - 2) Door Number (Derived from A/E Drawings)
 - 3) Floor Plan Sheet Number
 - 4) Standard Detail Number
 - 5) Door Description (Derived from Loading Sheets)
 - 6) Data Gathering Panel Input Number
 - 7) Door Position or Monitoring Device Type & Model Number
 - 8) Lock Type, Model Number & Power Input/Draw (standby/active)
 - 9) Card Reader Type & Model Number
 - 10) Shunting Device Type & Model Number
 - 11) Sounder Type & Model Number
 - 12) Manufacturer
 - 13) Misc. devices as required
 - a) Delayed Egress Type & Model Number
 - b) Intercom
 - c) Camera
 - d) Electric Transfer Hinge
 - e) Electric Pass-through device
 - 14) Remarks column indicating special notes or door configurations
2. Camera Schedule - A camera schedule shall be developed for each camera. Contractors shall coordinate with the Resident Engineer to determine camera starting numbers and naming conventions. All

drawings shall identify wire and cable standardization methodology. Color coding of all wiring conductors and jackets is required and shall be communicated consistently throughout the drawings package submittal. At a minimum, the camera schedule shall include the following information:

- a. Item Number
 - b. Camera Number
 - c. Naming Conventions
 - d. Description of Camera Coverage
 - e. Camera Location
 - f. Floor Plan Sheet Number
 - g. Camera Type
 - h. Mounting Type
 - i. Standard Detail Reference
 - j. Power Input & Draw
 - k. Power Panel Location
 - l. Remarks Column for Camera
3. Section II - Data Gathering Panel Documentation Package
- a. Contractor shall provide Data Gathering Panel (DGP) input and output documentation packages for review at the Shop Drawing submittal stage and also with the as-built documentation package. The documentation packages shall be provided in both printed and magnetic form at both review stages.
 - b. The Contractor shall provide loading sheet documentation package for the associated DGP, including input and output boards for all field panels associated with the project. Documentation shall be provided in current version Microsoft Excel spreadsheets following the format currently utilized by VA. A separate spreadsheet file shall be generated for each DGP and associated field panels.
 - c. The spreadsheet names shall follow a sequence that shall display the spreadsheets in numerical order according to the DGP system number. The spreadsheet shall include the prefix in the file name that uniquely identifies the project site. The spreadsheet shall detail all connected items such as card readers, alarm inputs, and relay output connections. The spreadsheet shall include an individual section (row) for each panel input, output and card reader. The spreadsheet shall automatically calculate

the system numbers for card readers, inputs, and outputs based upon data entered in initialization fields.

- d. All entries must be verified against the field devices. Copies of the floor plans shall be forwarded under separate cover.
- e. The DGP spreadsheet shall include an entry section for the following information:
 - 1) DGP number
 - 2) First Reader Number
 - 3) First Monitor Point Number
 - 4) First Relay Number
 - 5) DGP, input or output Location
 - 6) DGP Chain Number
 - 7) DGP telecommunications Rack Tamper Input Number
 - 8) DGP Power Fail Input Number
 - 9) Number of Monitor Points Reserved For Expansion Boards
 - 10) Number of Control Points (Relays) Reserved For Expansion Boards
- f. The DGP, input module and output module spreadsheets shall automatically calculate the following information based upon the associated entries in the above fields:
 - 1) System Numbers for Card Readers
 - 2) System Numbers for Monitor Point Inputs
 - 3) System Numbers for Control Points (Relays)
 - 4) Next DGP or input module First Monitor Point Number
 - 5) Next DGP or output module First Control Point Number
- g. The DGP spreadsheet shall provide the following information for each card reader:
 - 1) DGP Reader Number
 - 2) System Reader Number
 - 3) Cable ID Number
 - 4) Description Field (Room Number)
 - 5) Description Field (Device Type i.e.: In Reader, Out Reader, etc.)
 - 6) Description Field
 - 7) DGP Input Location
 - 8) Date Test
 - 9) Date Passed
 - 10) Cable Type

- 11) Camera Numbers (of cameras viewing the reader location)
- h. The DGP and input module spreadsheet shall provide the following information for each monitor point (alarm input).
 - 1) DGP Monitor Point Input Number
 - 2) System Monitor Point Number
 - 3) Cable ID Number
 - 4) Description Field (Room Number)
 - 5) Description Field (Device Type i.e.: Door Contact, Motion Detector, etc.)
 - 6) DGP or input module Input Location
 - 7) Date Test
 - 8) Date Passed
 - 9) Cable Type
 - 10) Camera Numbers (of associated alarm event preset call-ups)
- i. The DGP and output module spreadsheet shall provide the following information for each control point (output relay).
 - 1) DGP Control Point (Relay) Number
 - 2) System (Control Point) Number
 - 3) Cable ID Number
 - 4) Description Field (Room Number)
 - 5) Description Field (Device: Lock Control, Local Sounder, etc.)
 - 6) Description Field
 - 7) DGP or OUTPUT MODULE Output Location
 - 8) Date Test
 - 9) Date Passed Cable Type
 - 10) Camera Number (of associated alarm event preset call-ups)
- j. The DGP, input module and output module spreadsheet shall include the following information or directions in the header and footer:
 - 1) Header
 - a) DGP Input and Output Worksheet
 - b) Enter Beginning Reader, Input, and Output Starting Numbers and Sheet Will Automatically Calculate the Remaining System Numbers.
 - 2) Footer
 - a) File Name
 - b) Date Printed
 - c) Page Number

4. Section IV - Manufacturers' Data: The data package shall include manufacturers' data for all materials and equipment, including sensors, local processors and console equipment provided under this specification.
5. Section V - System Description and Analysis: The data package shall include system descriptions, analysis, and calculations used in sizing equipment required by these specifications. Descriptions and calculations shall show how the equipment will operate as a system to meet the performance requirements of this specification. The data package shall include the following:
 - a. Central processor memory size; communication speed and protocol description; rigid disk system size and configuration; flexible disk system size and configuration; back-up media size and configuration; alarm response time calculations; command response time calculations; start-up operations; expansion capability and method of implementation; sample copy of each report specified; and color photographs representative of typical graphics.
 - b. Software Data: The data package shall consist of descriptions of the operation and capability of the system, and application software as specified.
 - c. Overall System Reliability Calculations: The data package shall include all manufacturers' reliability data and calculations required to show compliance with the specified reliability.
6. Section VI - Certifications & References: All specified manufacturer's certifications shall be included with the data package. Contractor shall provide Project references as outlined in Paragraph 1.4 "Quality Assurance".

K. Group II Technical Data Package

1. The Contractor shall prepare a report of "Current Site Conditions" and submit a report to the Resident Engineer documenting changes to the site, particularly those conditions that affect performance of the system to be installed. The Contractor shall provide specification sheets, or written functional requirements to support the findings, and a cost estimate to correct those site changes or conditions which affect the installation of the system or its performance. The Contractor shall not correct any deficiency without written permission from the COTR.

2. System Configuration and Functionality: The contractor shall provide the results of the meeting with VA to develop system requirements and functionality including but not limited to:
 - a. Baseline configuration
 - b. Access levels
 - c. Schedules (intrusion detection, physical access control, holidays, etc.)
 - d. Badge database to include existing database integration
 - e. System monitoring and reporting (unit level and central control)
 - f. Naming conventions and descriptors

L. Group III Technical Data Package

1. Development of Test Procedures: The Contractor will prepare performance test procedures for the system testing. The test procedures shall follow the format of the VA Testing procedures and be customized to the contract requirements. The Contractor will deliver the test procedures to the Resident Engineer for approval at least 60 calendar days prior to the requested test date.

M. Group IV Technical Data Package

1. Performance Verification Test
 - a. Based on the successful completion of the pre-delivery test, the Contractor shall finalize the test procedures and report forms for the performance verification test (PVT) and the endurance test. The PVT shall follow the format, layout and content of the pre-delivery test. The Contractor shall deliver the PVT and endurance test procedures to the Resident Engineer for approval. The Contractor may schedule the PVT after receiving written approval of the test procedures. The Contractor shall deliver the final PVT and endurance test reports within 14 calendar days from completion of the tests. Refer to Part 3 of this section for System Testing and Acceptance requirements.
2. Training Documentation
 - a. New Facilities and Major Renovations: Familiarization training shall be provided for new equipment or systems. Training can include site familiarization training for VA technicians and administrative personnel. Training shall include general information on new system layout including closet locations, turnover of the completed system including all documentation, including manuals, software, key systems, and full system

administration rights. Lesson plans and training manuals training shall be oriented to type of training to be provided.

b. New Unit Control Room:

- 1) Provide the security personnel with training in the use, operation, and maintenance of the entire control room system (Unit Control and Equipment Rooms). The training documentation must include the operation and maintenance. The first of the training sessions shall take place prior to system turnover and the second immediately after turnover. Coordinate the training sessions with the Owner. Completed classroom sessions will be witnessed and documented by the Architect/Engineer, and approved by the Resident Engineer. Instruction is not to begin until the system is operational as designed.
- 2) The training documents will cover the operation and the maintenance manuals and the control console operators' manuals and service manuals in detail, stressing all important operational and service diagnostic information necessary for the maintenance and operations personnel to efficiently use and maintain all systems.
- 3) Provide an illustrated control console operator's manual and service manual. The operator's manual shall be written in laymen's language and printed so as to become a permanent reference document for the operators, describing all control panel switch operations, graphic symbol definitions and all indicating functions and a complete explanation of all software.
- 4) The service manual shall be written in laymen's language and printed so as to become a permanent reference document for maintenance personnel, describing how to run internal self diagnostic software programs, troubleshoot head end hardware and field devices with a complete scenario simulation of all possible system malfunctions and the appropriate corrective measures.
- 5) Provide a professional color DVD instructional recording of all the operational procedures described in the operator's manual. All charts used in the training session shall be clearly presented on the video. Any DVD found to be inferior

in recording or material content shall be reproduced at no cost until an acceptable DVD is submitted. Provide four copies of the training DVD, one to the architect/engineer and three to the owner.

3. System Configuration and Data Entry:

a. The contractor is responsible for providing all system configuration and data entry for the SMS and subsystems (e.g., servers, intercom, network video recorders). All data entry shall be performed per VA standards & guidelines. The Contractor is responsible for participating in all meetings with the client to compile the information needed for data entry. These meetings shall be established at the beginning of the project and incorporated in to the project schedule as a milestone task. The contractor shall be responsible for all data collection, data entry, and system configuration. The contractor shall collect, enter, & program and/or configure the following components:

- 1) Physical Access control system components,
- 2) All existing intrusion detection system components,
- 3) Video surveillance, control and recording systems,
- 4) All existing and new intercom systems components,
- 5) All other security subsystems shown in the contract documents.

b. The Contractor is responsible for compiling the card access database for the VA employees, including programming reader configurations, access shifts, schedules, exceptions, card classes and card enrollment databases. A minimum of 3,000 employees database information will be required to be input into the system.

c. Refer to Part 3 for system programming requirements and planning guidelines.

4. Graphics: Based on CAD as-built drawings developed for the construction project, create all map sets showing locations of all alarms and field devices. Graphical maps of all alarm points installed under this contract including perimeter and exterior alarm points shall be delivered with the system. The Contractor shall create and install all graphics needed to make the system operational. The Contractor shall utilize data from the contract documents, Contractor's field surveys, and all other pertinent information in the Contractor's possession to complete the graphics.

The Contractor shall identify and request from the COTR, any additional data needed to provide a complete graphics package. Graphics shall have sufficient level of detail for the system operator to assess the alarm. The Contractor shall supply hard copy, color examples at least 203.2 x 254 mm (8 x 10 in) of each type of graphic to be used for the completed Security system. The graphics examples shall be delivered to the Resident Engineer for review and approval at least 90 calendar days prior to the scheduled date the Contractor requires them.

N. Group V Technical Data Package: Final copies of the manuals shall be delivered to the Resident Engineer as part of the acceptance test. The draft copy used during site testing shall be updated with any changes required prior to final delivery of the manuals. Each manual's contents shall be identified on the cover. The manual shall include names, addresses, and telephone numbers of each sub-contractor installing equipment or systems, as well as the nearest service representatives for each item of equipment for each system. The manuals shall include a table of contents and tab sheets. Tab sheets shall be placed at the beginning of each chapter or section and at the beginning of each appendix. The final copies delivered after completion of the endurance test shall include all modifications made during installation, checkout, and acceptance. Six (6) hard-copies and one (1) soft copy on CD of each item listed below shall be delivered as a part of final systems acceptance.

1. Functional Design Manual: The functional design manual shall identify the operational requirements for the entire system and explain the theory of operation, design philosophy, and specific functions. A description of hardware and software functions, interfaces, and requirements shall be included for all system operating modes. Manufacturer developed literature may be used; however, shall be produced to match the project requirements.
2. Equipment Manual: A manual describing all equipment furnished including:
 - a. General description and specifications; installation and checkout procedures; equipment electrical schematics and layout drawings; system schematics and layout drawings; alignment and calibration procedures; manufacturer's repair list indicating sources of supply; and interface definition.

3. Software Manual: The software manual shall describe the functions of all software and include all other information necessary to enable proper loading, testing, and operation. The manual shall include:
 - a. Definition of terms and functions; use of system and applications software; procedures for system initialization, start-up, and shutdown; alarm reports; reports generation, database format and data entry requirements; directory of all disk files; and description of all communications protocols including data formats, command characters, and a sample of each type of data transfer.
4. Operator's Manual: The operator's manual shall fully explain all procedures and instructions for the operation of the system, including:
 - a. Computers and peripherals; system start-up and shutdown procedures; use of system, command, and applications software; recovery and restart procedures; graphic alarm presentation; use of report generator and generation of reports; data entry; operator commands' alarm messages, and printing formats; and system access requirements.
5. Maintenance Manual: The maintenance manual shall include descriptions of maintenance for all equipment including inspection, recommend schedules, periodic preventive maintenance, fault diagnosis, and repair or replacement of defective components.
6. Spare Parts & Components Data: At the conclusion of the Contractor's work, the Contractor shall submit to the Resident Engineer a complete list of the manufacturer's recommended spare parts and components required to satisfactorily maintain and service the systems, as well as unit pricing for those parts and components.
7. Operation, Maintenance & Service Manuals: The Contractor shall provide two (2) complete sets of operating and maintenance manuals in the form of an instructional manual for use by the VA Security Guard Force personnel. The manuals shall be organized into suitable sets of manageable size. Where possible, assemble instructions for similar equipment into a single binder. If multiple volumes are required, each volume shall be fully indexed and coordinated.

8. Equipment and Systems Maintenance Manual: The Contractor shall provide the following descriptive information for each piece of equipment, operating system, and electronic system:
 - a. Equipment and/or system function.
 - b. Operating characteristics.
 - c. Limiting conditions.
 - d. Performance curves.
 - e. Engineering data and test.
 - f. Complete nomenclature and number of replacement parts.
 - g. Provide operating and maintenance instructions including assembly drawings and diagrams required for maintenance and a list of items recommended to stock as spare parts.
 - h. Provide information detailing essential maintenance procedures including the following: routine operations, trouble shooting guide, disassembly, repair and re-assembly, alignment, adjusting, and checking.
 - i. Provide information on equipment and system operating procedures, including the following; start-up procedures, routine and normal operating instructions, regulation and control procedures, instructions on stopping, shut-down and emergency instructions, required sequences for electric and electronic systems, and special operating instructions.
 - j. Manufacturer equipment and systems maintenance manuals are permissible.
9. Project Redlines: During construction, the Contractor shall maintain an up-to-date set of construction redlines detailing current location and configuration of the project components. The redline documents shall be marked with the words 'Master Redlines' on the cover sheet and be maintained by the Contractor in the project office. The Contractor will provide access to redline documents anytime during the project for review and inspection by the Resident Engineer or authorized Office of Protection Services representative. Master redlines shall be neatly maintained throughout the project and secured under lock and key in the contractor's onsite project office. Any project component or assembly that is not installed in strict accordance with the drawings shall be so noted on the drawings. Prior to producing Record Construction Documents, the contractor will submit the Master

- Redline document to the Resident Engineer for review and approval of all changes or modifications to the documents. Each sheet shall have Resident Engineer initials indicating authorization to produce "As Built" documents. Field drawings shall be used for data gathering & field changes. These changes shall be made to the master redline documents daily. Field drawings shall not be considered "master redlines".
10. Record Specifications: The Contractor shall maintain one (1) copy of the Project Specifications, including addenda and modifications issued, for Project Record Documents. The Contractor shall mark the Specifications to indicate the actual installation where the installation varies substantially from that indicated in the Contract Specifications and modifications issued. (Note related Project Record Drawing information where applicable). The Contractor shall pay particular attention to substitutions, selection of product options, and information on concealed installations that would be difficult to identify or measure and record later. Upon completion of the mark ups, the Contractor shall submit record Specifications to the COTR. As with master relines, Contractor shall maintain record specifications for Resident Engineer review and inspection at anytime.
 11. Record Product Data: The Contractor shall maintain one (1) copy of each Product Data submittal for Project Record Document purposes. The Data shall be marked to indicate the actual product installed where the installation varies substantially from that indicated in the Product Data submitted. Significant changes in the product delivered to the site and changes in manufacturer's instructions and recommendations for installation shall be included. Particular attention will be given to information on concealed products and installations that cannot be readily identified or recorded later. Note related Change Orders and mark up of Record Construction Documents, where applicable. Upon completion of mark up, submit a complete set of Record Product Data to the COTR.
 12. Miscellaneous Records: The Contractor shall maintain one (1) copy of miscellaneous records for Project Record Document purposes. Refer to other Specifications for miscellaneous record-keeping requirements and submittals concerning various construction activities. Before substantial completion, complete miscellaneous

records and place in good order, properly identified and bound or filed, ready for use and reference. Categories of requirements resulting in miscellaneous records include, a minimum of the following:

- a. Certificates received instead of labels on bulk products.
 - b. Testing and qualification of tradesmen. ("Contractor's Qualifications")
 - c. Documented qualification of installation firms.
 - d. Load and performance testing.
 - e. Inspections and certifications.
 - f. Final inspection and correction procedures.
 - g. Project schedule
13. Record Construction Documents (Record As-Built)
- a. Upon project completion, the contractor shall submit the project master redlines to the Resident Engineer prior to development of Record construction documents. The Resident Engineer shall be given a minimum of a thirty (30) day review period to determine the adequacy of the master redlines. If the master redlines are found suitable by the Resident Engineer, the Resident Engineer will initial and date each sheet and turn redlines over to the contractor for as built development.
 - b. The Contractor shall provide the Resident Engineer a complete set of "as-built" drawings and original master redlined marked "as-built" blue-line in the latest version of AutoCAD drawings unlocked on CD or DVD. The as-built drawing shall include security device number, security closet connection location, data gathering panel number, and input or output number as applicable. All corrective notations made by the Contractor shall be legible when submitted to the COTR. If, in the opinion of the COTR, any redlined notation is not legible, it shall be returned to the Contractor for re-submission at no extra cost to the Owner. The Contractor shall organize the Record Drawing sheets into manageable sets bound with durable paper cover sheets with suitable titles, dates, and other identifications printed on the cover. The submitted as built shall be in editable formats and the ownership of the drawings shall be fully relinquished to the owner.

- c. Where feasible, the individual or entity that obtained record data, whether the individual or entity is the installer, sub-contractor, or similar entity, is required to prepare the mark up on Record Drawings. Accurately record the information in a comprehensive drawing technique. Record the data when possible after it has been obtained. For concealed installations, record and check the mark up before concealment. At the time of substantial completion, submit the Record Construction Documents to the COTR. The Contractor shall organize into bound and labeled sets for the COTR's continued usage. Provide device, conduit, and cable lengths on the conduit drawings. Exact in-field conduit placement/routings shall be shown. All conduits shall be illustrated in their entire length from termination in security closets; no arrowed conduit runs shall be shown. Pull box and junction box sizes are to be shown if larger than 100mm (4 inch).

O. FIPS 201 Compliance Certificates

- 1. Provide Certificates for all software components and device types utilizing credential verification. Provide certificates for:
 - a. Fingerprint Capture Station
 - b. Card Readers
 - c. Facial Image Capturing Camera
 - d. PIV Middleware
 - e. Template Matcher
 - f. Electromagnetically Opaque Sleeve
 - g. Certificate Management
 - 1) CAK Authentication System
 - 2) PIV Authentication System
 - 3) Certificate Validator
 - 4) Cryptographic Module

P. Approvals will be based on complete submission of manuals together with shop drawings.

Q. Completed System Readiness Checklists provided by the Commissioning Agent and completed by the contractor, signed by a qualified technician and dated on the date of completion, in accordance with the requirements of Section 28 08 00 COMMISSIONING OF ELECTRONIC SAFETY AND SECURITY SYSTEMS.

1.5 APPLICABLE PUBLICATIONS

- A. The publications listed below (including amendments, addenda, revisions, supplement, and errata) form a part of this specification to the extent referenced. The publications are referenced in the text by the basic designation only.
- B. American National Standards Institute (ANSI)/ Security Industry Association (SIA):
 - AC-03.....Access Control: Access Control Guideline Dye Sublimation Printing Practices for PVC Access Control Cards
 - C-2.....National Electrical Safety Code
 - TVAC-01.....CCTV to Access Control Standard - Message Set for System Integration
 - X3.154.....Office Machines and Supplies-Alphanumeric Machines-Keypad Arrangement
- C. American National Standards Institute (ANSI)/ International Code Council (ICC):
 - A117.1.....Standard on Accessible and Usable Buildings and Facilities
 - SIA CP-01-2010.....Control Panel Standard
- D. Department of Justice American Disability Act (ADA)
 - 28 CFR Part 36.....ADA Standards for Accessible Design 2010
- E. Department of Veterans Affairs (VA):
 - PACS-R: Physical Access Control System (PACS) Requirements
 - VA Handbook 0730 Security and Law Enforcement
- F. Government Accountability Office (GAO):
 - GAO-03-8-02 Security Responsibilities for Federally Owned and Leased Facilities
- G. National Electrical Contractors Association
 - 303-2005.....Installing Closed Circuit Television (CCTV) Systems
- H. National Electrical Manufacturers Association (NEMA):
 - 250-08.....Enclosures for Electrical Equipment (1000 Volts Maximum)
- I. National Fire Protection Association (NFPA):
 - 70-11..... National Electrical Code

262-11..... Standard Method of Test for Flame Travel and
Smoke of Wires and Cables for Use in Air-
Handling Spaces

J. Underwriters Laboratories, Inc. (UL):

294-99.....The Standard of Safety for Access Control
System Units

305-08.....Standard for Panic Hardware

639-97.....Standard for Intrusion-Detection Units

752-05.....Standard for Bullet-Resisting Equipment

827-08.....Central Station Alarm Services

1076-95.....Standards for Proprietary Burglar Alarm Units
and Systems

1581-08.....Reference Standard for Electrical Wires,
Cables, and Flexible Cords

1666-12.....Test for Flame Propagation Height of Electrical
and Optical-Fiber Cables Installed Vertically
in Shafts

1981-03.....Central Station Automation System

2058-05.....High Security Electronic Locks

K. Homeland Security Presidential Directive (HSPD):

HSPD-12.....Policy for a Common Identification Standard for
Federal Employees and Contractors

L. Federal Communications Commission (FCC):

(47 CFR 15) Part 15 Limitations on the Use of Wireless Equipment/Systems

M. Federal Information Processing Standards (FIPS):

FIPS-140-2.....Security Requirements for Cryptographic Modules

FIPS-201-1.....Personal Identity Verification (PIV) of Federal
Employees and Contractors

N. International Standards Organization (ISO/IEC):

7816.....Identification Cards-Integrated Circuit Cards

14443.....Identification Cards-Contactless Integrated
Circuit Cards-Proximity Cards

15693.....Identification Cards-Contactless Integrated
Circuit Cards-Vicinity Cards

O. National Institute of Standards and Technology (NIST):

IR 6887 V2.1.....Government Smart Card Interoperability
Specification (GSC-IS)

- Special Pub 800-53.....Security Controls for Federal Systems and Organizations
- Special Pub 800-63.....Electronic Authentication Guideline
- Special Pub 800-96.....PIV Card Reader Interoperability Guidelines
- Special Pub 800-73-3....Interfaces for Personal Identity Verification (4 Parts)
-Pt. 1- End Point PIV Card Application Namespace, Data Model & Representation
-Pt. 2- PIV Card Application Card Command Interface
-Pt. 3- PIV Client Application Programming Interface
-Pt. 4- The PIV Transitional Interfaces & Data Model Specification
- Special Pub 800-76-1....Biometric Data Specification for Personal Identity Verification
- Special Pub 800-78-2....Cryptographic Algorithms and Key Sizes for Personal Identity Verification
- Special Pub 800-79-1....Guidelines for the Accreditation of Personal Identity Verification Card Issuers
- Special Pub 800-85B-1...DRAFTPIV Data Model Test Guidelines
- Special Pub 800-85A-2...PIV Card Application and Middleware Interface Test Guidelines (SP 800-73-3 compliance)
- Special Pub 800-96.....PIV Card Reader Interoperability Guidelines
- Special Pub 800-37.....Guide for Applying the Risk Management Framework to Federal Information Systems
- Special Pub 800-96.....PIV Card Reader Interoperability Guidelines
- Special Pub 800-96.....PIV Card Reader Interoperability Guidelines
- Special Pub 800-104A....Scheme for PIV Visual Card Topography
- Special Pub 800-116.....Recommendation for the Use of PIV Credentials in Physical Access Control Systems (PACS)
- P. Institute of Electrical and Electronics Engineers (IEEE):
- C62.41.....IEEE Recommended Practice on Surge Voltages in Low-Voltage AC Power Circuits
- 802.3.....IEEE Standard for Information Technology - Local and Metropolitan Area Networks - Specific Requirements
- Q. International Organization for Standardization (ISO):

7810.....Identification cards - Physical characteristics

7811.....Physical Characteristics for Magnetic Stripe
Cards

7816-1.....Identification cards - Integrated circuit(s)
cards with contacts - Part 1: Physical
characteristics

7816-2.....Identification cards - Integrated circuit cards
- Part 2: Cards with contacts -Dimensions and
location of the contacts

7816-3.....Identification cards - Integrated circuit cards
- Part 3: Cards with contacts - Electrical
interface and transmission protocols

7816-4.....Identification cards - Integrated circuit cards
- Part 11: Personal verification through
biometric methods

7816-10.....Identification cards - Integrated circuit cards
- Part 4: Organization, security and commands
for interchange

14443.....Identification cards - Contactless integrated
circuit cards; Contactless Proximity Cards
Operating at 13.56 MHz in up to 5 inches
distance

15693.....Identification cards -- Contactless integrated
circuit cards - Vicinity cards; Contactless
Vicinity Cards Operating at 13.56 MHz in up to
50 inches distance

19794.....Information technology - Biometric data
interchange formats

R. Uniform Federal Accessibility Standards (UFAS) 1984

S. ADA Standards for Accessible Design 2010

T. Section 508 of the Rehabilitation Act of 1973

1.6 DEFINITIONS

- A. ABA Track: Magnetic stripe that is encoded on track 2, at 75-bpi density in binary-coded decimal format; for example, 5-bit, 16-character set.
- B. Access Control List: A list of (identifier, permissions) pairs associated with a resource or an asset. As an expression of security policy, a person may perform an operation on a resource or asset if and

only if the person's identifier is present in the access control list (explicitly or implicitly), and the permissions in the (identifier, permissions) pair include the permission to perform the requested operation.

- C. Access Control: A function or a system that restricts access to authorized persons only.
- D. API Application Programming Interface
- E. Assurance Level (or E-Authentication Assurance Level): A measure of trust or confidence in an authentication mechanism defined in OMB Memorandum M-04-04 and NIST Special Publication (SP) 800-63, in terms of four levels: [M-04-04]
 - 1. Level 1: LITTLE OR NO confidence
 - 2. Level 2: SOME confidence
 - 3. Level 3: HIGH confidence
 - 4. Level 4: VERY HIGH confidence
- F. Authentication: A process that establishes the origin of information, or determines an entity's identity. In this publication, authentication often means the performance of a PIV authentication mechanism.
- G. Authenticator: A memory, possession, or quality of a person that can serve as proof of identity, when presented to a verifier of the appropriate kind. For example, passwords, cryptographic keys, and fingerprints are authenticators.
- H. Authorization: A process that associates permission to access a resource or asset with a person and the person's identifier(s).
- I. BIO or BIO-A: A FIPS 201 authentication mechanism that is implemented by using a Fingerprint data object sent from the PIV Card to the PACS. Note that the short-hand "BIO (-A)" is used throughout the document to represent both BIO and BIO-A authentication mechanisms.
- J. Biometric: An authenticator produced from measurable qualities of a living person.
- K. CAC EP - CAC End Point with end point PIV applet
- L. CAC NG - CAC Next Generation with transitional PIV applet
- M. Card Authentication Key (CAK): A PIV authentication mechanism (or the PIV Card key of the same name) that is implemented by an asymmetric or symmetric key challenge/response protocol. The CAK is an optional mechanism defined in NIST SP 800-73. [SP800-73] NIST strongly recommends that every PIV Card contain an asymmetric CAK and corresponding certificate, and that agencies use the asymmetric CAK

protocol, rather than a symmetric CAK protocol, whenever the CAK authentication mechanism is used with PACS.

- N. CCTV: Closed-circuit television.
- O. Central Station: A PC with software designated as the main controlling PC of the PACS. Where this term is presented with initial capital letters, this definition applies.
- P. Controller: An intelligent peripheral control unit that uses a computer for controlling its operation. Where this term is presented with an initial capital letter, this definition applies.
- Q. CPU: Central processing unit.
- R. Credential: Data assigned to an entity and used to identify that entity.
- S. File Server: A PC in a network that stores the programs and data files shared by users.
- T. FIPS Federal Information Processing Standards
- U. FRAC - First Responder Authentication Credential
- V. HSPD Homeland Security Presidential Directive
- W. I/O: Input/Output.
- X. Identifier: A credential card, keypad personal identification number or code, biometric characteristic, or other unique identification entered as data into the entry-control database for the purpose of identifying an individual. Where this term is presented with an initial capital letter, this definition applies.
- Y. IEC International Electrotechnical Commission
- Z. ISO International Organization for Standardization
- AA. KB Kilobyte
- BB. kbit/s Kilobits / second
- CC. LAN: Local area network.
- DD. LED: Light-emitting diode.
- EE. Legacy CAC - Contact only Common Access Card with v1 and v2 applets
- FF. Location: A Location on the network having a PC-to-Controller communications link, with additional Controllers at the Location connected to the PC-to-Controller link with RS-485 communications loop. Where this term is presented with an initial capital letter, this definition applies.
- GG. NIST: National Institute of Standards and Technology
- HH. PACS: Physical Access Control System
- II. PC/SC: Personal Computer / Smart Card

JJ. PC: Personal computer. This acronym applies to the Central Station, workstations, and file servers.

KK. PCI Bus: Peripheral component interconnect; a peripheral bus providing a high-speed data path between the CPU and peripheral devices (such as monitor, disk drive, or network).

LL. PDF: (Portable Document Format.) The file format used by the Acrobat document exchange system software from Adobe.

MM. PIV: Personal Identification Verification

NN. PIV-I - PIV Interoperable credential

OO. PoE: Power over Ethernet

PP. PPS: Protocol and Parameters Selection

QQ. RF: Radio frequency.

RR. ROM: Read-only memory. ROM data are maintained through losses of power.

SS. RS-232: An TIA/EIA standard for asynchronous serial data communications between terminal devices. This standard defines a 25-pin connector and certain signal characteristics for interfacing computer equipment.

TT. RS-485: An TIA/EIA standard for multipoint communications.

UU. SMS: Security Management System.

VV. TCP/IP: Transport control protocol/Internet protocol incorporated into Microsoft Windows.

WW. TPDU: Transport Protocol Data Unit

XX. TWIC - Transportation Worker Identification Credential

YY. UPS: Uninterruptible power supply.

ZZ. Vcc: Voltage at the Common Collector

AAA. WAN: Wide area network.

BBB. WAV: The digital audio format used in Microsoft Windows.

CCC. Wiegand: Patented magnetic principle that uses specially treated wires embedded in the credential card.

DDD. Windows: Operating system by Microsoft Corporation.

EEE. Workstation: A PC with software that is configured for specific limited security system functions.

1.7 COORDINATION

A. Coordinate arrangement, mounting, and support of electronic safety and security equipment:

1. To allow maximum possible headroom unless specific mounting heights that reduce headroom are indicated.

2. To provide for ease of disconnecting the equipment with minimum interference to other installations.
 3. To allow right of way for piping and conduit installed at required slope.
 4. So connecting raceways, cables, wireways, cable trays, and busways will be clear of obstructions and of the working and access space of other equipment.
- B. Coordinate installation of required supporting devices and set sleeves in cast-in-place concrete, masonry walls, and other structural components as they are constructed.
- C. Coordinate location of access panels and doors for electronic safety and security items that are behind finished surfaces or otherwise concealed.

1.8 MAINTENANCE & SERVICE

A. General Requirements

1. The Contractor shall provide all services required and equipment necessary to maintain the entire integrated electronic security system in an operational state as specified for a period of one (1) year after formal written acceptance of the system. The Contractor shall provide all necessary material required for performing scheduled adjustments or other non-scheduled work. Impacts on facility operations shall be minimized when performing scheduled adjustments or other non-scheduled work. See also General Project Requirements.

B. Description of Work

1. The adjustment and repair of the security system includes all software updates, panel firmware, and the following new items: computers equipment, communications transmission equipment and data transmission media (DTM), local processors, security system sensors, physical access control equipment, facility interface, signal transmission equipment, and video equipment.

C. Personnel

1. Service personnel shall be certified in the maintenance and repair of the selected type of equipment and qualified to accomplish all work promptly and satisfactorily. The Resident Engineer shall be advised in writing of the name of the designated service representative, and of any change in personnel. The Resident

Engineer shall be provided copies of system manufacturer certification for the designated service representative.

D. Schedule of Work

1. The work shall be performed during regular working hours, Monday through Friday, excluding federal holidays. These inspections shall include:
 - a) The Contractor shall perform two (2) minor inspections at six (6) month intervals or more if required by the manufacturer, and two (2) major inspections offset equally between the minor inspections to effect quarterly inspection of alternating magnitude.
 - 1) Minor Inspections shall include visual checks and operational tests of all console equipment, peripheral equipment, local processors, sensors, electrical and mechanical controls, and adjustments on printers.
 - 2) Major Inspections shall include all work described for Minor Inspections and the following: clean all system equipment and local processors including interior and exterior surfaces; perform diagnostics on all equipment; operational tests of the CPU, PoE switches, peripheral equipment, recording devices, monitors, picture quality from each camera; check, walk test, and calibrate each sensor; run all system software diagnostics and correct all problems; and resolve any previous outstanding problems.

E. Emergency Service

1. The owner shall initiate service calls whenever the system is not functioning properly. The Contractor shall provide the Owner with an emergency service center telephone number. The emergency service center shall be staffed 24 hours a day 365 days a year. The Owner shall have sole authority for determining catastrophic and non-catastrophic system failures within parameters stated in General Project Requirements.
 - a. For catastrophic system failures, the Contractor shall provide same day four (4) hour service response with a defect correction time not to exceed eight (8) hours from notification. Catastrophic system failures are defined as any system failure that the Owner determines will place the facility(s) at increased risk.

- b. For non-catastrophic failures, the Contractor within eight (8) hours with a defect correction time not to exceed 24 hours from notification.

F. Operation

1. Performance of scheduled adjustments and repair shall verify operation of the system as demonstrated by the applicable portions of the performance verification test.

G. Records & Logs

1. The Contractor shall maintain records and logs of each task and organize cumulative records for each component and for the complete system chronologically. A continuous log shall be submitted for all devices. The log shall contain all initial settings, calibration, repair, and programming data. Complete logs shall be maintained and available for inspection on site, demonstrating planned and systematic adjustments and repairs have been accomplished for the system.

H. Work Request

1. The Contractor shall separately record each service call request, as received. The record shall include the serial number identifying the component involved, its location, date and time the call was received, specific nature of trouble, names of service personnel assigned to the task, instructions describing the action taken, the amount and nature of the materials used, and the date and time of commencement and completion. The Contractor shall deliver a record of the work performed within five (5) working days after the work was completed.

I. System Modifications

1. The Contractor shall make any recommendations for system modification in writing to the COTR. No system modifications, including operating parameters and control settings, shall be made without prior written approval from the COTR. Any modifications made to the system shall be incorporated into the operation and maintenance manuals and other documentation affected.

J. Software

1. The Contractor shall provide all software updates when approved by the Owner from the manufacturer during the installation and 12-month warranty period and verify operation of the system. These updates shall be accomplished in a timely manner, fully coordinated with the

system operators, and incorporated into the operations and maintenance manuals and software documentation. There shall be at least one (1) scheduled update near the end of the first year's warranty period, at which time the Contractor shall install and validate the latest released version of the Manufacturer's software. All software changes shall be recorded in a log maintained in the unit control room. An electronic copy of the software update shall be maintained within the log. At a minimum, the contractor shall provide a description of the modification, when the modification occurred, and name and contact information of the individual performing the modification. The log shall be maintained in a white 3 ring binder and the cover marked "SOFTWARE CHANGE LOG".

1.9 PERFORMANCE REQUIREMENTS

- A. PACS shall provide support for multiple authentication modes and bidirectional communication with the reader. PACS shall provide implementation capability for enterprise security policy and incident response.
- B. All processing of authentication information must occur on the "safe side" of a door
- C. Physical Access Control System shall provide access to following Security Areas:
 - 1. Controlled
 - 2. Limited
 - 3. Exclusion
- D. PACS shall provide:
 - 1. One authentication factor for access to Controlled security areas
 - 2. Two authentication factors for access to Limited security areas
 - 3. Three authentication factors for access to Exclusion security areas
- E. PACS shall provide Credential Validation and Path Validation per NIST 800-116.
- F. The PACS System shall have an Enterprise Path Validation Module (PVM) component that processes X.509 certification paths composed of X.509 v3 certificates and X.509 v2 CRLs. The PVM component MUST support the following features:
 - 1. Name chaining;
 - 2. Signature chaining;
 - 3. Certificate validity;

4. Key usage, basic constraints, and certificate policies certificate extensions;
 5. Full CRLs; and
 6. CRLs segmented on names.
- G. Distributed Processing: System shall be a fully distributed processing system so that information, including time, date, valid codes, access levels, and similar data, is downloaded to Controllers so that each Controller makes access-control decisions for that Location. Do not use intermediate Controllers for physical access control. If communications to Central Station are lost, all Controllers shall automatically buffer event transactions until communications are restored, at which time buffered events shall be uploaded to the Central Station.
- H. Data Capacity:
1. 130 different card-reader formats.
 2. 999 comments.
 3. 16 graphic file types for importing maps.
- J. Location Capacity:
1. 512 reader-controlled doors minimum at each campus (UD & DD).
 2. Unlimited total access credentials.
 3. Unlimited supervised alarm inputs.
 4. Unlimited programmable outputs.
 5. 32,000 custom action messages per Location to instruct operator on action required when alarm is received.
- K. System Network Requirements:
1. Interconnect system components and provide automatic communication of status changes, commands, field-initiated interrupts, and other communications required for proper system operation.
 2. Communication shall not require operator initiation or response, and shall return to normal after partial or total network interruption such as power loss or transient upset.
 3. System shall automatically annunciate communication failures to the operator and identify the communication link that has experienced a partial or total failure.
 4. Communications Controller may be used as an interface between the Central Station display systems and the field device network. Communications Controller shall provide functions required to attain the specified network communications performance.

5. All system components shall integrate with and operate on a single mode fiber optic infrastructure.
- L. Central Station shall provide operator interface, interaction, display, control, and dynamic and real-time monitoring. Central Station shall control system networks to interconnect all system components, including workstations and field-installed Controllers.
- M. Field equipment shall include Controllers, sensors, and controls. Controllers shall serve as an interface between the Central Station and sensors and controls. Data exchange between the Central Station and the Controllers shall include down-line transmission of commands, software, and databases to Controllers. The up-line data exchange from the Controller to the Central Station shall include status data such as intrusion alarms, status reports, and entry-control records. Controllers are classified as alarm-annunciation or entry-control type.
- N. System Response to Alarms: Field device network shall provide a system end-to-end response time of 1 second or less for every device connected to the system. Alarms shall be annunciated at the Central Station within 1 second of the alarm occurring at a Controller or device controlled by a local Controller, and within 100 ms if the alarm occurs at the Central Station. Alarm and status changes shall be displayed within 100 ms after receipt of data by the Central Station. All graphics shall be displayed, including graphics-generated map displays, on the console monitor within 5 seconds of alarm receipt at the security console. This response time shall be maintained during system heavy load.
- O. False Alarm Reduction: The design of Central Station and Controllers shall contain features to reduce false alarms. Equipment and software shall comply with SIA CP-01.
- P. Error Detection: A cyclic code error detection method shall be used between Controllers and the Central Station, which shall detect single- and double-bit errors, burst errors of eight bits or less, and at least 99 percent of all other multibit and burst error conditions. Interactive or product error detection codes alone will not be acceptable. A message shall be in error if one bit is received incorrectly. System shall retransmit messages with detected errors. A two-digit decimal number shall be operator assignable to each communication link representing the number of retransmission attempts. When the number of consecutive retransmission attempts equals the

assigned quantity, the Central Station shall print a communication failure alarm message. System shall monitor the frequency of data transmission failure for display and logging.

- Q. Data Line Supervision: System shall initiate an alarm in response to opening, closing, shorting, or grounding of data transmission lines.
- R. Door Hardware Interface: Coordinate with Division 08 Sections that specify door hardware required to be monitored or controlled by the PACS. The Controllers in this Section shall have electrical characteristics that match the signal and power requirements of door hardware. Integrate door hardware specified in Division 08 Sections to function with the controls and PC-based software and hardware in this Section.
- S. References to industry and trade association standards and codes are minimum installation requirement standards.
- T. Drawings and other specification sections shall govern in those instances where requirements are greater than those specified in the above standards.

1.10 EQUIPMENT AND MATERIALS

- A. Materials and equipment furnished shall be of current production by manufacturers regularly engaged in the manufacture of such items, for which replacement parts shall be available.
- B. When more than one unit of the same class of equipment is required, such units shall be the product of a single manufacturer.
- C. Equipment Assemblies and Components:
 - 1. Components of an assembled unit need not be products of the same manufacturer.
 - 2. Manufacturers of equipment assemblies, which include components made by others, shall assume complete responsibility for the final assembled unit.
 - 3. Components shall be compatible with each other and with the total assembly for the intended service.
 - 4. Constituent parts which are similar shall be the product of a single manufacturer.
- D. Factory wiring shall be identified on the equipment being furnished and on all wiring diagrams.
- E. When Factory Testing Is Specified:
 - 1. The Government shall have the option of witnessing factory tests. The contractor shall notify the VA through the Resident Engineer a

- minimum of 15 working days prior to the manufacturers making the factory tests.
- 2. Four copies of certified test reports containing all test data shall be furnished to the Resident Engineer prior to final inspection and not more than 90 days after completion of the tests.
- 3. When equipment fails to meet factory test and re-inspection is required, the contractor shall be liable for all additional expenses, including expenses of the Government.

1.11 WARRANTY OF CONSTRUCTION.

- A. Warrant PACS work subject to the Article "Warranty of Construction" of FAR clause 52.246-21.
- B. Demonstration and training shall be performed prior to system acceptance.
- C. All system equipment and components shall carry a full three year warranty. Warranty shall start upon full acceptance of the system.

1.12 GENERAL REQUIREMENTS

- A. For general requirements that are common to more than one section in Division 28 refer to Section 28 05 00, REQUIREMENTS FOR ELECTRONIC SAFETY AND SECURITY INSTALLATIONS.
- B. General requirements applicable to this section include:
 - 1. General Arrangement Of Contract Documents,
 - 2. Delivery, Handling and Storage,
 - 3. Project Conditions,
 - 4. Electrical Power,
 - 5. Lightning, Power Surge Suppression, and Grounding,
 - 6. Electronic Components,
 - 7. Substitute Materials and Equipment, and
 - 8. Like Items.

PART 2 - PRODUCTS

2.1 GENERAL

- A. All equipment and materials for the system will be compatible to ensure correct operation as outlined in FIPS 201, March 2006 and HSPD-12.
- B. The security system characteristics listed in this section will serve as a guide in selection of equipment and materials for the PACS. If updated or more suitable versions are available then the Contracting Officer will approve the acceptance of prior to an installation.

C. PACS equipment shall meet or exceed all requirements listed below.

D. A PACS shall be comprised of, but not limited to, the following components:

1. Physical Access Control System
2. Application Software
3. System Database
4. Surge and Tamper Protection
5. Standard Workstation Hardware
6. Communications Workstation
7. Controllers (Data Gathering Panel)
8. Secondary Alarm Annunciator
9. Keypads
10. Proximity Readers
11. Combination Proximity Readers/Keypads
12. Credential Cards
13. Biometric Identity Verification Equipment as required.
14. Enrolment Center (To be provided in accordance with the VA PIV enrollment and issuance system) as required.
15. System Sensors and Related Equipment
16. Push Button Switches
17. Interfaces
18. Door and Gate Hardware interface
19. RS-232 ASCII Interface
20. Real Time Guard Tour
21. Video and Camera Control
22. Cables
23. Power supplies
24. PoE Switches

2.2 SECURITY MANAGEMENT SYSTEM (SMS)

- A. Shall allow the configuration of an enrollment and badging, alarm monitoring, administrative, asset management, digital video management, intrusion detection, visitor enrollment, remote access level management, and integrated client workstations or any combination of all or some.
- B. Shall be expandable to support an unlimited number of individual module or integrated client workstations. All access control field hardware, including Data Gathering Panels (DGP), shall be connected to all physical access control system workstation on the network.

- C. Shall have the ability to compose, file, maintain, update, and print reports for either individuals or the system as follows.
 - 1. Individual reports that consist of an employee's name, office location, phone number or direct extension, and normal hours of operation. The report shall provide a detail listing of the employee's daily events in relation to accessing points within a facility.
 - 2. System reports shall be able to produce information on a daily/weekly/monthly basis for all events, alarms, and any other activity associated with a system user.
- D. All reports shall be in a date/time format and all information shall be clearly presented. Shall be designed to allow it to work with any industry standard network protocol and topology listed below:
 - 1. Transmission Control Protocol (TCP)/IP
 - 2. Novell Netware (IPX/SPX)
 - 3. Banyan VINES
 - 4. IBM LAN Server (NetBEUI)
 - 5. Microsoft LAN Manager (NetBEUI)
 - 6. Network File System (NFS) Networks
 - 7. Remote Access Service (RAS) via ISDN, x.25.
- E. Shall provide full interface and control of the PACS to include the following subsystems within the PACS:
 - 1. Public Key Infrastructure
 - 2. Card Management
 - 3. Identity and Access Management
 - 4. Personal Identity Verification
- F. Shall have the following features or compatibilities:
 - 1. The ability to be operated locally or remotely via a LAN, WAN, internet, or intranet.
 - 2. Event and Alarm Monitoring
 - 3. Database Partitioning
 - 4. Ability to fully integrate with all other security subsystems
 - 5. Enhanced Monitoring Station with Split Screen Views
 - 6. Alternate and Extended Shunt by Door
 - 7. Escort Management
 - 8. Enhanced IT-based Password Protection
 - 10. N-man Rule and Occupancy Restrictions
 - 11. Open Journal Data Format for Enhanced Reporting

- 12. Automated Personnel Import
- 13. ODBC Support
- 14. Windows 2000 Professional, Windows Server 2008, Windows XP
Professionals for Servers, Windows 7
- 15. Field-Level Audit Trail
- 16. Cardholder Access Events

2.3 APPLICATION SOFTWARE

- A. System Software: Based on 64-bit, Microsoft Windows central-station and workstation operating system and application software. Software shall have the following features:
 - 1. Multiuser multitasking to allow independent activities and monitoring to occur simultaneously at different workstations.
 - 2. Graphical user interface to show pull-down menus and a menu tree format.
 - 3. Capability for future additions within the indicated system size limits.
 - 4. Open architecture that allows importing and exporting of data and interfacing with other systems that are compatible with operating system.
 - 5. Password-protected operator and smart card login and access.
- B. Peer Computer Control Software: Shall detect a failure of a central computer, and shall cause the other central computer to assume control of all system functions without interruption of operation. Drivers shall be provided in both central computers to support this mode of operation.
- C. Application Software: Interface between the alarm annunciation and entry-control Controllers, to monitor sensors and DTS links, operate displays, report alarms, generate reports, and help train system operators. Software shall have the following functions:
 - 1. Resides at the Central Station, workstations, and Controllers as required to perform specified functions.
 - 2. Operate and manage peripheral devices.
 - 3. Manage files for disk I/O, including creating, deleting, and copying files; and automatically maintain a directory of all files, including size and location of each sequential and random-ordered record.
 - 4. Import custom icons into graphics views to represent alarms and I/O devices.

5. Globally link I/O so that any I/O can link to any other I/O within the same Location, without requiring interaction with the host PC. This operation shall be at the Controller.
6. Globally code I/O links so that any access-granted event can link to any I/O with the same Location without requiring interaction with the host PC. This operation shall be at the Controller.
7. Messages from PC to Controllers and Controllers to Controllers shall be on a polled network that utilizes check summing and acknowledgment of each message. Communication shall be automatically verified, buffered, and retransmitted if message is not acknowledged.
8. Selectable poll frequency and message time-out settings shall handle bandwidth and latency issues for TCP/IP, RF, and other PC-to-Controller communications methods by changing the polling frequency and the amount of time the system waits for a response.
9. Automatic and encrypted backups for database and history backups shall be automatically stored at the central control server and encrypted with a nine-character alphanumeric password, which must be used to restore or read data contained in backup.
10. Operator audit trail for recording and reporting all changes made to database and system software.

D. Workstation Software:

1. Password levels shall be individually customized at each workstation to allow or disallow operator access to program functions for each Location.
2. Workstation event filtering shall allow user to define events and alarms that will be displayed at each workstation. If an alarm is unacknowledged (not handled by another workstation) for a preset amount of time, the alarm will automatically appear on the filtered workstation.

E. Controller Software:

1. Controllers shall operate as an autonomous intelligent processing unit. Controllers shall make decisions about physical access control, alarm monitoring, linking functions, and door locking schedules for its operation, independent of other system components. Controllers shall be part of a fully distributed processing control network. The portion of the database associated with a Controller and consisting of parameters, constraints, and the latest value or

status of points connected to that Controller, shall be maintained in the Controller.

2. Functions: The following functions shall be fully implemented and operational within each Controller:

- a. Monitoring inputs.
- b. Controlling outputs.
- c. Automatically reporting alarms to the Central Station.
- d. Reporting of sensor and output status to Central Station on request.
- e. Maintaining real time, automatically updated by the Central Station at least once a day.
- f. Communicating with the Central Station.
- g. Executing Controller resident programs.
- h. Diagnosing.
- i. Downloading and uploading data to and from the Central Station.

3. Controller Operations at a Location:

- a. Location: Up to 64 Controllers connected to single mode fiber optic loop. Globally operating I/O linking and anti-passback functions between Controllers within the same Location without central-station or workstation intervention. Linking and anti-passback shall remain fully functional within the same Location even when the Central Station or workstations are off line.
- b. In the event of communications failure between the Central Station and a Location, there shall be no degradation in operations at the Controllers at that Location. The Controllers at each Location shall be connected to a memory buffer with a capacity to store up to 50,000 events; there shall be no loss of transactions in system history files until the buffer overflows.
- c. Buffered events shall be handled in a first-in-first-out mode of operation.

4. Individual Controller Operation:

- a. Controllers shall transmit alarms, status changes, and other data to the Central Station when communications circuits are operable. If communications are not available, Controllers shall function in a stand-alone mode and operational data, including the status and alarm data normally transmitted to the Central Station, shall be stored for later transmission to the Central Station. Storage

capacity for the latest 1024 events shall be provided at each Controller.

- b. Card-reader ports of a Controller shall be custom configurable for at least 120 different card-reader or keypad formats. Multiple reader or keypad formats may be used simultaneously at different Controllers or within the same Controller.
 - c. Controllers shall provide a response to card-readers or keypad entries in less than 0.10 seconds, regardless of system size.
 - d. Controllers that are reset, or powered up from a nonpowered state, shall automatically request a parameter download and reboot to its proper working state. This shall happen without any operator intervention.
 - e. Initial Startup: When Controllers are brought on-line, database parameters shall be automatically downloaded to them. After initial download is completed, only database changes shall be downloaded to each Controller.
 - f. Failure Mode: On failure for any reason, Controllers shall perform an orderly shutdown and force Controller outputs to a predetermined failure mode state, consistent with the failure modes shown and the associated control device.
 - g. Startup After Power Failure: After power is restored, startup software shall initiate self-test diagnostic routines, after which Controllers shall resume normal operation.
 - h. Startup After Controller Failure: On failure, if the database and application software are no longer resident, Controllers shall not restart, but shall remain in the failure mode until repaired. If database and application programs are resident, Controllers shall immediately resume operation. If not, software shall be restored automatically from the Central Station.
5. Communications Monitoring:
- a. System shall monitor and report status of single mode fiber optic and TCP/IP communication status of each Location.
 - b. Communication status window shall display which Controllers are currently communicating, a total count of missed polls since midnight, and which Controller last missed a poll.
 - c. Communication status window shall show the type of CPU, the type of I/O board, and the amount of RAM memory for each Controller.

6. Operating systems shall include a real-time clock function that maintains seconds, minutes, hours, day, date, and month. The real-time clock shall be automatically synchronized with the Central Station at least once a day to plus or minus 10 seconds. The time synchronization shall be automatic, without operator action and without requiring system shutdown.

F. PC-to-Controller Communications:

1. Central-station or workstation communications shall use the following:
 - a. TCP/IP LAN utilizing 1 Gigabit network interface cards.
 - b. Direct connection using serial ports of the PC.
2. Serial Port Configuration: Each serial port used for communications shall be individually configurable for "direct communications."
3. Multiport Communications Board: Use if more than two serial ports are needed.
 - a. Expandable and modular design. Use a 4-, 8-, or 16-serial port configuration that is expandable to 32 or 64 serial ports.
 - b. Connect the first board to an internal PCI bus adapter card.
4. Direct serial, TCP/IP communications shall be alike in the monitoring or control of system.
5. TCP/IP network interface card shall have an option to set the poll frequency and message response time-out settings.
6. PC-to-Controller and Controller-to-Controller communications (TCP/IP) shall use a polled-communication protocol that checks sum and acknowledges each message. All communications shall be verified and buffered and retransmitted if not acknowledged.

G. TCP/IP PC-to-Controller Communications:

1. Communication software on the PC shall supervise the PC-to-Controller communications link.
2. Loss of communications to any Controller shall result in an alarm at all PCs running the communications software.
3. When communications are restored, all buffered events shall automatically upload to the PC, and any database changes shall be automatically sent to the Controller.

H. Controller-to-Controller Communications:

1. Controller-to-Controller Communications: Single Mode Fiber Optic communications network methodology.
2. Communications signal shall be regenerated at each Controller.

I. Database Downloads:

1. All data transmissions from PCs to a Location, and between Controllers at a Location, shall include a complete database checksum to check the integrity of the transmission. If the data checksum does not match, a full data download shall be automatically retransmitted.
2. If a Controller is reset for any reason, it shall automatically request and receive a database download from the PC. The download shall restore data stored at the Controller to their normal working state and shall take place with no operator intervention.

J. Operator Interface:

1. Inputs in system shall have two icon representations, one for the normal state and one for the abnormal state.
2. When viewing and controlling inputs, displayed icons shall automatically change to the proper icon to display the current system state in real time. Icons shall also display the input's state, whether armed or bypassed, and if the input is in the armed or bypassed state due to a time zone or a manual command.
3. Outputs in system shall have two icon representations, one for the secure (locked) state and one for the open (unlocked) state.
4. Icons displaying status of the I/O points shall be constantly updated to show their current real-time condition without prompting by the operator.
5. The operator shall be able to scroll the list of I/Os and press the appropriate toolbar button, or right click, to command the system to perform the desired function.
6. Graphic maps or drawings containing inputs, outputs, and override groups shall include the following:
 - a. Database to import and store full-color maps or drawings and allow for input, output, and override group icons to be placed on maps.
 - b. Maps to provide real-time display animation and allow for control of points assigned to them.
 - c. System to allow inputs, outputs, and override groups to be placed on different maps.
 - d. Software to allow changing the order or priority in which maps will be displayed.
7. Override Groups Containing I/Os:

- a. System shall incorporate override groups that provide the operator with the status and control over user-defined "sets" of I/Os with a single icon.
 - b. Icon shall change automatically to show the live summary status of points in that group.
 - c. Override group icon shall provide a method to manually control or set to time zone points in the group.
 - d. Override group icon shall allow the expanding of the group to show icons representing the live status for each point in the group, individual control over each point, and the ability to compress the individual icons back into one summary icon.
8. Schedule Overrides of I/Os and Override Groups:
- a. To accommodate temporary schedule changes that do not fall within the holiday parameters, the operator shall have the ability to override schedules individually for each input, output, or override group.
 - b. Each schedule shall be composed of a minimum of two dates with separate times for each date.
 - c. The first time and date shall be assigned the override state that the point shall advance to, when the time and date become current.
 - d. The second time and date shall be assigned the state that the point shall return to, when the time and date become current.
9. Copy command in database shall allow for like data to be copied and then edited for specific requirements, to reduce redundant data entry.

K. Operator Access Control:

- 1. Control operator access to system controls through three password-protected operator levels. System operators and managers with appropriate password clearances shall be able to change operator levels for operators.
- 2. Three successive attempts by an operator to execute functions beyond their defined level during a 24-hour period shall initiate a software tamper alarm.
- 3. A minimum of 32 passwords shall be available with the system software. System shall display the operator's name or initials in the console's first field. System shall print the operator's name

or initials, action, date, and time on the system printer at login and logoff.

4. The password shall not be displayed or printed.
5. Each password shall be definable and assignable for the following:
 - a. Commands usable.
 - b. Access to system software.
 - c. Access to application software.
 - d. Individual zones that are to be accessed.
 - e. Access to database.

M. Operator Commands:

1. Command Input: Plain-language words and acronyms shall allow operators to use the system without extensive training or data-processing backgrounds. System prompts shall be a word, a phrase, or an acronym.
2. Command inputs shall be acknowledged and processing shall start in not less than 0.10 second.
3. Tasks that are executed by operator's commands shall include the following:
 - a. Acknowledge Alarms: Used to acknowledge that the operator has observed the alarm message.
 - b. Place Zone in Access: Used to remotely disable intrusion alarm circuits emanating from a specific zone. System shall be structured so that console operator cannot disable tamper circuits.
 - c. Place Zone in Secure: Used to remotely activate intrusion alarm circuits emanating from a specific zone.
 - d. System Test: Allows the operator to initiate a system-wide operational test.
 - e. Zone Test: Allows the operator to initiate an operational test for a specific zone.
 - f. Print reports.
 - g. Change Operator: Used for changing operators.
 - h. Security Lighting Controls: Allows the operator to remotely turn on/off security lights.
 - i. Display Graphics: Used to display any graphic displays implemented in the system. Graphic displays shall be completed within 5 seconds from time of operator command.
 - j. Run system tests.

- k. Generate and format reports.
- l. Request help with the system operation.
 - 1) Include in main menus.
 - 2) Provide unique, descriptive, context-sensitive help for selections and functions with the press of one function key.
 - 3) Provide navigation to specific topic from within the first help window.
 - 4) Help shall be accessible outside the applications program.
- m. Entry-Control Commands:
 - 1) Lock (secure) or unlock (open) each controlled entry and exit up to four times a day through time-zone programming.
 - 2) Arm or disarm each monitored input up to four times a day through time-zone programming.
 - 3) Enable or disable readers or keypads up to twice a day through time-zone programming.
 - 4) Enable or disable cards or codes up to four times per day per entry point through access-level programming.
- 4. Command Input Errors: Show operator input assistance when a command cannot be executed because of operator input errors. Assistance screen shall use plain-language words and phrases to explain why the command cannot be executed. Error responses that require an operator to look up a code in a manual or other document are not acceptable. Conditions causing operator assistance messages include the following:
 - a. Command entered is incorrect or incomplete.
 - b. Operator is restricted from using that command.
 - c. Command addresses a point that is disabled or out of service.
 - d. Command addresses a point that does not exist.
 - e. Command is outside the system's capacity.
- N. Alarms:
 - 1. System Setup:
 - a. Assign manual and automatic responses to incoming point status change or alarms.
 - b. Automatically respond to input with a link to other inputs, outputs, operator-response plans, unique sound with use of WAV files, and maps or images that graphically represent the point location.
 - c. 60-character message field for each alarm.

- d. Operator-response-action messages shall allow message length of at least 65,000 characters, with database storage capacity of up to 50,000 messages. Setup shall assign messages to access point.
 - e. Secondary messages shall be assignable by the operator for printing to provide further information and shall be editable by the operator.
 - f. Allow 25 secondary messages with a field of 4 lines of 60 characters each.
 - g. Store the most recent 5000 alarms for recall by the operator using the report generator.
2. Software Tamper:
- a. Annunciate a tamper alarm when unauthorized changes to system database files are attempted. Three consecutive unsuccessful attempts to log onto system shall generate a software tamper alarm.
 - b. Annunciate a software tamper alarm when an operator or other individual makes three consecutive unsuccessful attempts to invoke functions beyond their authorization level.
 - c. Maintain a transcript file of the last 10000 commands entered at the each Central Station to serve as an audit trail. System shall not allow write access to system transcript files by any person, regardless of their authorization level.
 - d. Allow only acknowledgment of software tamper alarms.
3. Read access to system transcript files shall be reserved for operators with the highest password authorization level available in system.
4. Animated Response Graphics: Highlight alarms with flashing icons on graphic maps; display and constantly update the current status of alarm inputs and outputs in real time through animated icons.
5. Multimedia Alarm Annunciation: WAV files to be associated with alarm events for audio annunciation or instructions.
6. Alarm Handling: Each input may be configured so that an alarm cannot be cleared unless it has returned to normal, with options of requiring the operator to enter a comment about disposition of alarm. Allow operator to silence alarm sound when alarm is acknowledged.
7. Alarm Automation Interface: High-level interface to Central Station alarm automation software systems. Allows input alarms to be passed

- to and handled by automation systems in same manner as burglar alarms, using TCP-IP interface.
8. CCTV Alarm Interface: Allow commands to be sent to CCTV systems during alarms (or input change of state) through serial ports.
 9. Camera Control: Provides operator ability to select and control cameras from graphic maps.
 - O. Alarm Monitoring: Monitor sensors, Controllers, and DTS circuits and notify operators of an alarm condition. Display higher-priority alarms first and, within alarm priorities, display the oldest unacknowledged alarm first. Operator acknowledgment of one alarm shall not be considered acknowledgment of other alarms nor shall it inhibit reporting of subsequent alarms.
 1. Displayed alarm data shall include type of alarm, location of alarm, and secondary alarm messages.
 2. Printed alarm data shall include type of alarm, location of alarm, date and time (to nearest second) of occurrence, and operator responses.
 3. Maps shall automatically display the alarm condition for each input assigned to that map, if that option is selected for that input location.
 4. Alarms initiate a status of "pending" and require the following two handling steps by operators:
 - a. First Operator Step: "Acknowledged." This action shall silence sounds associated with the alarm. The alarm remains in the system "Acknowledged" but "Un-Resolved."
 - b. Second Operator Step: Operators enter the resolution or operator comment, giving the disposition of the alarm event. The alarm shall then clear.
 5. Each workstation shall display the total pending alarms and total unresolved alarms.
 6. Each alarm point shall be programmable to disallow the resolution of alarms until the alarm point has returned to its normal state.
 7. Alarms shall transmit to Central Station in real time.
 8. Alarms shall be displayed and managed from a minimum of four different windows.
 - a. Input Status Window: Overlay status icon with a large red blinking icon. Selecting the icon will acknowledge the alarm.

- b. History Log Transaction Window: Display name, time, and date in red text. Selecting red text will acknowledge the alarm.
 - c. Alarm Log Transaction Window: Display name, time, and date in red. Selecting red text will acknowledge the alarm.
 - d. Graphic Map Display: Display a steady colored icon representing each alarm input location. Change icon to flashing red when the alarm occurs. Change icon from flashing red to steady red when the alarm is acknowledged.
9. Once an alarm is acknowledged, the operator shall be prompted to enter comments about the nature of the alarm and actions taken. Operator's comments may be manually entered or selected from a programmed predefined list, or a combination of both.
 10. For locations where there are regular alarm occurrences, provide programmed comments. Selecting that comment shall clear the alarm.
 11. The time and name of the operator who acknowledged and resolved the alarm shall be recorded in the database.
 12. Identical alarms from same alarm point shall be acknowledged at same time the operator acknowledges the first alarm. Identical alarms shall be resolved when the first alarm is resolved.
 13. Alarm functions shall have priority over downloading, retrieving, and updating database from workstations and Controllers.
 14. When a reader-controlled output (relay) is opened, the corresponding alarm point shall be automatically bypassed.
- P. Monitor Display: Display text and graphic maps that include zone status integrated into the display. Colors are used for the various components and current data. Colors shall be uniform throughout the system.
1. Color Code:
 - a. FLASHING RED: Alerts operator that a zone has gone into an alarm or that primary power has failed.
 - b. STEADY RED: Alerts operator that a zone is in alarm and alarm has been acknowledged.
 - c. YELLOW: Advises operator that a zone is in access.
 - d. GREEN: Indicates that a zone is secure and that power is on.
 2. Graphics:
 - a. Support 32,000 graphic display maps and allow import of maps from a minimum of 16 standard formats from another drawing or graphics program including AutoCad.

- b. Allow I/O to be placed on graphic maps by the drag-and-drop method.
 - c. Operators shall be able to view the inputs, outputs, and the point's name by moving the mouse cursor over the point on graphic map.
 - d. Inputs or outputs may be placed on multiple graphic maps. The operator shall be able to toggle to view graphic map associated with inputs or outputs.
 - e. Each graphic map shall have a display-order sequence number associated with it to provide a predetermined order when toggled to different views.
 - f. Camera icons shall have the ability to be placed on graphic maps that, when selected by an operator, will open a video window, display the camera associated with that icon, and provide pan-tilt-zoom control.
 - g. Input, output, or camera placed on a map shall allow the ability to arm or bypass an input, open or secure an output, or control the pan-tilt-zoom function of the selected camera.
- Q. System test software enables operators to initiate a test of the entire system or of a particular portion of the system.
- 1. Test Report: The results of each test shall be stored for future display or printout. The report shall document the operational status of system components.
- R. Report Generator Software: Include commands to generate reports for displaying, printing, and storing on disk and tape. Reports shall be stored by type, date, and time. Report printing shall be the lowest priority activity. Report generation mode shall be operator selectable but set up initially as periodic, automatic, or on request. Include time and date printed and the name of operator generating the report. Report formats may be configured by operators.
- 1. Automatic Printing: Setup shall specify, modify, or inhibit the report to be generated; the time the initial report is to be generated; the time interval between reports; the end of period; and the default printer.
 - 2. Printing on Requests: An operator may request a printout of any report.
 - 3. Alarm Reports: Reporting shall be automatic as initially set up. Include alarms recorded by system over the selected time and

information about the type of alarm [(such as door alarm, intrusion alarm, tamper alarm, etc.)] <Insert alarm types>, the type of sensor, the location, the time, and the action taken.

4. Access and Secure Reports: Document zones placed in access, the time placed in access, and the time placed in secure mode.
5. Custom Reports: Reports tailored to exact requirements of who, what, when, and where. As an option, custom report formats may be stored for future printing.
6. Automatic History Reports: Named, saved, and scheduled for automatic generation.
7. Cardholder Reports: Include data, or selected parts of the data, as well as the ability to be sorted by name, card number, imprinted number, or by any of the user-defined fields.
8. Cardholder by Reader Reports: Based on who has access to a specific reader or group of readers by selecting the readers from a list.
9. Cardholder by Access-Level Reports: Display everyone that has been assigned to the specified access level.
10. Who Is In (Muster) Report:
 - a. Emergency Muster Report: One click operation on toolbar launches report.
 - b. Cardholder Report. Contain a count of persons that are "In" at a selected Location and a count with detailed listing of name, date, and time of last use, sorted by the last reader used or by the group assignment.
11. Panel Labels Reports: Printout of control-panel field documentation including the actual location of equipment, programming parameters, and wiring identification. Maintain system installation data within system database so that they are available on-site at all times.
12. Activity and Alarm On-Line Printing: Activity printers for use at workstations; prints all events or alarms only.
13. History Reports: Custom reports that allows the operator to select any date, time, event type, device, output, input, operator, Location, name, or cardholder to be included or excluded from the report.
 - a. Initially store history on the hard disk of the host PC.
 - b. Permit viewing of the history on workstations or print history to any system printer.

- c. The report shall be definable by a range of dates and times with the ability to have a daily start and stop time over a given date range.
 - d. Each report shall depict the date, time, event type, event description, device, or I/O name, cardholder group assignment, and cardholder name or code number.
 - e. Each line of a printed report shall be numbered to ensure that the integrity of the report has not been compromised.
 - f. Total number of lines of the report shall be given at the end of the report. If the report is run for a single event such as "Alarms," the total shall reflect how many alarms occurred during that period.
14. Reports shall have the following four options:
- a. View on screen.
 - b. Print to system printer. Include automatic print spooling and "Print To" options if more than one printer is connected to system.
 - c. "Save to File" with full path statement.
 - d. System shall have the ability to produce a report indicating status of system inputs and outputs or of inputs and outputs that are abnormal, out of time zone, manually overridden, not reporting, or in alarm.
15. Custom Code List Subroutine: Allow the access codes of system to be sorted and printed according to the following criteria:
- a. Active, inactive, or future activate or deactivate.
 - b. Code number, name, or imprinted card number.
 - c. Group, Location, access levels.
 - d. Start and stop code range.
 - e. Codes that have not been used since a selectable number of days.
 - f. In, out, or either status.
 - g. Codes with trace designation.
16. The reports of system database shall allow options so that every data field may be printed.
17. The reports of system database shall be constructed so that the actual position of the printed data shall closely match the position of the data on the data-entry windows.
- S. Anti-Passback:

1. System shall have global and local anti-passback features, selectable by Location. System shall support hard and soft anti-passback.
2. Hard Anti-Passback: Once a credential holder is granted access through a reader with one type of designation (IN or OUT), the credential holder may not pass through that type of reader designation until the credential holder passes through a reader of opposite designation.
3. Soft Anti-Passback: Should a violation of the proper IN or OUT sequence occur, access shall be granted, but a unique alarm shall be transmitted to the control station, reporting the credential holder and the door involved in the violation. A separate report may be run on this event.
4. Timed Anti-Passback: A Controller capability that prevents an access code from being used twice at the same device (door) within a user-defined amount of time.
5. Provide four separate zones per Location that can operate without requiring interaction with the host PC (done at Controller). Each reader shall be assignable to one or all four anti-passback zones. In addition, each anti-passback reader can be further designated as "Hard," "Soft," or "Timed" in each of the four anti-passback zones. The four anti-passback zones shall operate independently.
6. The anti-passback schemes shall be definable for each individual door.
7. The Master Access Level shall override anti-passback.
8. System shall have the ability to forgive (or reset) an individual credential holder or the entire credential holder population anti-passback status to a neutral status.

T. Visitor Assignment:

1. Provide for and allow an operator to be restricted to only working with visitors. The visitor badging subsystem shall assign credentials and enroll visitors. Allow only access levels that have been designated as approved for visitors.
2. Provide an automated log of visitor name, time and doors accessed, and whom visitor contacted.
3. Allow a visitor designation to be assigned to a credential holder.
4. PACS shall be able to restrict the access levels that may be assigned to credentials that are issued to visitors.

5. Allow operator to recall visitors' credential holder file, once a visitor is enrolled in the system.
 6. The operator may designate any reader as one that deactivates the credential after use at that reader. The history log shall show the return of the credential.
 7. System shall have the ability to use the visitor designation in searches and reports. Reports shall be able to print all or any visitor activity.
- U. Training Software: Enables operators to practice system operation including alarm acknowledgment, alarm assessment, response force deployment, and response force communications. System shall continue normal operation during training exercises and shall terminate exercises when an alarm signal is received at the console.
- V. Entry-Control Enrollment Software: Database management functions that allow operators to add, delete, and modify access data as needed.
1. The enrollment station shall not have alarm response or acknowledgment functions.
 2. Provide multiple, password-protected access levels. Database management and modification functions shall require a higher operator access level than personnel enrollment functions.
 3. The program shall provide means to disable the enrollment station when it is unattended to prevent unauthorized use.
 4. The program shall provide a method to enter personnel identifying information into the entry-control database files through enrollment stations. In the case of personnel identity verification subsystems, this shall include biometric data. Allow entry of personnel identifying information into the system database using menu selections and data fields. The data field names shall be customized during setup to suit user and site needs. Personnel identity verification subsystems selected for use with the system shall fully support the enrollment function and shall be compatible with the entry-control database files.
 5. Cardholder Data: Provide 99 user-defined fields. System shall have the ability to run searches and reports using any combination of these fields. Each user-defined field shall be configurable, using any combination of the following features:
 - a. MASK: Determines a specific format that data must comply with.

- b. REQUIRED: Operator is required to enter data into field before saving.
 - c. UNIQUE: Data entered must be unique.
 - d. DEACTIVATE DATE: Data entered will be evaluated as an additional deactivate date for all cards assigned to this cardholder.
 - e. NAME ID: Data entered will be considered a unique ID for the cardholder.
6. Personnel Search Engine: A report generator with capabilities such as search by last name, first name, group, or any predetermined user-defined data field; by codes not used in definable number of days; by skills; or by seven other methods.
 7. Multiple Deactivate Dates for Cards: User-defined fields to be configured as additional stop dates to deactivate any cards assigned to the cardholder.
 8. Batch card printing.
 9. Default card data can be programmed to speed data entry for sites where most card data are similar.
 10. Enhanced ACSII File Import Utility: Allows the importing of cardholder data and images.
 11. Card Expire Function: Allows readers to be configured to deactivate cards when a card is used at selected devices.
- W. System Redundancy & High Availability: The system shall provide multiple levels of communications redundancy and failover for all PACS hosted controllers, digital video recorders, and client workstations. The PACS shall be capable of automatically re-routing communications to alternate computers across the system without operator intervention.
1. PACS system configuration with multiple regional application/database servers shall provide at a minimum the following redundancy and failover capability:
 - a) The PACS shall support the same level of communications redundancy and failover for network-attached devices per regional application/database server, allowable to span across regional application/database servers in the event of a regional application/database server failure.
 - b) In case of a regional application/database server failure, client workstations shall be able to failover to their designated backup regional application/database server to allow continuous system operations.

- c) In case of a regional application/database server failure, upon server restoration, the ISMS shall automatically update and synchronize the regional application/database server.
 - d) Client workstations which transition to a backup regional application/database server shall be able to be redirected back to their default regional application/database server, once the regional application/database server functions have been restored.
- X. Mobile Enterprise Solutions: The SMS shall support a Mobile Enterprise. Mobile Enterprise functionality shall be a seamlessly integrated, robust solution that transports virtually all SMS client functions to a wearable, portable computer. The portable computer shall connect to the network and SMS Server via 802.11b wireless Ethernet online, or shall be operated as a standalone solution that synchronizes with the SMS Server on an operational basis.

2.4 SURGE AND TAMPER PROTECTION

- A. Surge Protection: Protect components from voltage surges originating external to equipment housing and entering through power, communication, signal, control, or sensing leads. Include surge protection for external wiring of each conductor-entry connection to components.
 - 1. Minimum Protection for Power Connections 120 V and More: Auxiliary panel suppressors complying with requirements in Division 26 Section "Transient-Voltage Suppression for Low-Voltage Electrical Power Circuits."
 - 2. Minimum Protection for Communication, Signal, Control, and Low-Voltage Power Connections: Comply with requirements in Division 26 Section "Transient-Voltage Suppression for Low-Voltage Electrical Power Circuits" as recommended by manufacturer for type of line being protected.
- B. Tamper Protection: Tamper switches on enclosures, control units, pull boxes, junction boxes, cabinets, and other system components shall initiate a tamper-alarm signal when unit is opened or partially disassembled. Control-station control-unit alarm display shall identify tamper alarms and indicate locations.

2.5 PACS SERVER HARDWARE

- A. SMS Server Computer: Standard unmodified PC of modular design. The CPU size shall have a 64-bit processor and operating speed shall be at least 3.4 GHz.
1. Processor family: Intel® Xeon® E5640 (4 core, 2.66 GHz, 12MB L3, 80W).
 2. Number of processors: 2
 3. Memory: 12GB RAM , expandable to a minimum of 192 GB without additional chassis or power supplies. Memory protection Mirrored Memory, Online Spare, Advanced ECC, Memory Lock Step Mode.
 4. Input/Output: 2 expansions slots, Network Controller (2) 1GbE NC382i Multifunction 4 Ports.
 5. Power Supply: Dual - minimum capacity of 460 W hot plug.
 6. Real-Time Clock:
 - a. Accuracy: Plus or minus 1 minute per month.
 - b. Time Keeping Format: 24-hour time format including seconds, minutes, hours, date, day, and month; resettable by software.
 - c. Clock shall function for 1 year without power.
 - d. Provide automatic time correction once every 24 hours by synchronizing clock with the Time Service Department of the U.S. Naval Observatory.
 7. Serial Ports: Provide two RS-232-F serial ports for general use, with additional ports as required. Data transmission rates shall be selectable under program control.
 8. Parallel Port: An enhanced parallel port.
 9. The server shall have a 1 GB NIC or greater network card, rated at 100/1000 MB/sec.
 10. The server shall have dual 500 GB hard disk drives, hot swappable minimum.
 11. The server shall have a CD / DVD combo drive.
 12. The server operating system shall be Windows 2008 Server, 64 bit.
 13. The Web Server shall be IIS 7.0 or better.
 14. The Database shall be SQL Server 2012 (Standard, or Enterprise) or approved equal.
 15. Sound Card: For playback and recording of digital WAV sound files that are associated with audible warning and alarm functions.

16. Color Monitor: 24" or larger LED HD (1920 x 1080) monitor with true color support. The server shall have a dedicated 1 GB HD accelerated video card with at least 64 MB onboard RAM.
17. Keyboard: With a minimum of 64 characters, standard ASCII character set based on ANSI X3.154.
18. Mouse: Standard, compatible with the installed software.
19. Special function keyboard attachments or special function keys to facilitate data input of the following operator tasks:
 - a. Help.
 - b. Alarm Acknowledge.
 - c. Place Zone in Access.
 - d. Place Zone in Secure.
 - e. System Test.
 - f. Print Reports.
 - g. Change Operator.
20. Optical Drive: 24X IDE CD-RW/DVD
21. Report Printer:
 - a. Connected to the Central Station and designated workstations.
 - b. Laser printer with minimum resolution of 1200 dpi.
 - c. RAM: 2 MB, minimum.
 - d. Printing Speed: Minimum 12 pages per minute.
 - e. Paper Handling: Automatic sheet feeder with 250-sheet paper cassette and with automatic feed.
 - f. Interface: Bidirectional parallel and universal serial bus.
- B. Redundant Central Computer: One identical redundant central computer, connected in a hot standby, peer configuration. This computer shall automatically maintain its own copies of system software, application software, and data files. System transactions and other activities that alter system data files shall be updated to system files of redundant computer in near real-time. If central computer fails, redundant computer shall assume control immediately and automatically.
- C. PACS controllers clustering shall support the following features:
 1. Assignment of Master and alternate master controllers for cluster communication to the SMS server
 2. Primary and backup communication paths to the SMS server
 3. Encrypted communications
 4. Up to 16 controllers per cluster

- 5. Logical event linking between controllers in a cluster independent of SMS server communication
- 6. Asynchronous communication via TCP/IP (Polled devices shall not be acceptable)
- D. UPS: Self-contained; complying with requirements in Division 26 Section "Static Uninterruptible Power Supply."

2.6 STANDARD WORKSTATION HARDWARE

- A. Workstation shall consist of a standard unmodified PC, with accessories and peripherals that configure the workstation for a specific duty.
- B. Workstation Computer: Standard unmodified PC of modular design. The CPU shall be 64-Bit with operating speed shall be at least 2 GHz.
 - 1. Memory: 1 GB of usable installed memory, expandable to a minimum of 2 GB without additional chassis or power supplies.
 - 2. Operating system shall be Windows 2008, 64 bit.
 - 3. Power Supply: Minimum capacity of 300 W.
 - 4. Real-Time Clock:
 - a. Accuracy: Plus or minus 1 minute per month.
 - b. Time Keeping Format: 24-hour time format including seconds, minutes, hours, date, day, and month; resettable by software.
 - c. Provide automatic time correction once every [24 hours] <Insert number of hours or minutes> by synchronizing clock with the Central Station.
 - 5. Serial Ports: Provide two RS-232-F serial ports for general use, with additional ports as required. Data transmission rates shall be selectable under program control.
 - 6. Parallel Port: An enhanced parallel port.
 - 7. LAN Adapter Card: 10/100/1000 Mbps PCI bus, internal network interface card.
 - 8. Sound Card: For playback and recording of digital WAV sound files that are associated with audible warning and alarm functions.
 - 9. Color Monitor: Not less than 24 inches (610 mm), with a minimum resolution of 1280 by 1024 pixels, noninterlaced, and a maximum dot pitch of 0.28 mm. The video card shall support at least 256 colors at a resolution of 1280 by 1024 at a minimum refresh rate of 70 Hz.
 - 10. Keyboard: With a minimum of 64 characters, standard ASCII character set based on ANSI X3.154.
 - 11. Mouse: Standard, compatible with the installed software.

12. Disk storage shall include the following, each with appropriate controller:

- a. Minimum 30 GB hard disk, maximum average access time of 10 ms.
- b. Floppy Disk Drive: High density, 3-1/2-inch (90-mm) size.

13. Optical Drive: 24X IDE CD-RW/DVD

- C. Redundant Workstation: One identical redundant workstation, connected in a hot standby, peer configuration. This workstation shall automatically maintain its own copies of system software, application software, and data files. System transactions and other activities that alter system data files shall be updated to system files of redundant workstation in near real time. If its associated workstation fails, redundant workstation shall assume control immediately and automatically.

2.7 COMMUNICATIONS WORKSTATION

A. Standard workstation, modified as follows:

- 1. Additional RS-232-F serial ports as required. Multiplexed serial ports shall be expandable with 8 character transmit and receive buffers for each port. Total buffer size shall be a minimum of 2 MB.

2.8 CONTROLLERS

- A. Controllers: Intelligent peripheral control unit, complying with UL 294, that stores time, date, valid codes, access levels, and similar data downloaded from the Central Station or workstation for controlling its operation.
- B. Subject to compliance with requirements in this Article, manufacturer shall be Lenel or approved equal.
- C. Controllers shall be rack mounted unless otherwise indicated.
- D. Power Backup: Rack mounted UPS sized to provide run time during a power outage of 90 minutes, complying with UL 924.
- D. Alarm Annunciation Controller:
 - 1. The Controller shall automatically restore communication within 10 seconds after an interruption with the field device network with dc line supervision on each of its alarm inputs.
 - a. Inputs: Monitor dry contacts for changes of state that reflect alarm conditions. Provides at least eight alarm inputs, which are suitable for wiring as normally open or normally closed contacts for alarm conditions.
 - b. Alarm-Line Supervision:

- 1) Supervise the alarm lines by monitoring each circuit for changes or disturbances in the signal, and for conditions as described in UL 1076 for line security equipment by monitoring for abnormal open, grounded, or shorted conditions using dc change measurements. System shall initiate an alarm in response to an abnormal current, which is a dc change of 5 percent or more for longer than 500 ms.
- 2) Transmit alarm-line-supervision alarm to the Central Station during the next interrogation cycle after the abnormal current condition.

c. Outputs: Managed by Central Station software.

E. Entry-Control Controller:

1. Function: Provide local entry-control functions including one- and two-way communications with access-control devices such as proximity readers, combination proximity readers/keypads, biometric personal identity verification devices, door strikes, magnetic latches, electrified hardware, electrified panic hardware, gate and door operators, and exit push-buttons.
 - a. Operate as a stand-alone portal Controller using the downloaded database during periods of communication loss between the Controller and the field-device network.
 - b. Accept information generated by the entry-control devices; automatically process this information to determine valid identification of the individual present at the portal:
 - 1) On authentication of the credentials or information presented, check privileges of the identified individual, allowing only those actions granted as privileges.
 - 2) Privileges shall include, but not be limited to, time of day control, day of week control, group control, and visitor escort control.
 - c. Maintain a date-, time-, and Location-stamped record of each transaction. A transaction is defined as any successful or unsuccessful attempt to gain access through a controlled portal by the presentation of credentials or other identifying information.
2. Inputs:
 - a. Data from entry-control devices; use this input to change modes between access and secure.

- b. Database downloads and updates from the Central Station that include enrollment and privilege information.
- 3. Outputs:
 - a. Indicate success or failure of attempts to use entry-control devices and make comparisons of presented information with stored identification information.
 - b. Grant or deny entry by sending control signals to portal-control devices[and mask intrusion alarm annunciation from sensors stimulated by authorized entries].
 - c. Maintain a date-, time-, and Location-stamped record of each transaction and transmit transaction records to the Central Station.
 - d. Door Prop Alarm: If a portal is held open for longer than 20 seconds, alarm sounds and signal sent to the Central Station.
- 4. With power supplies sufficient to power at voltage and frequency required for field devices and portal-control devices.
- 5. Data Line Problems: For periods of loss of communications with Central Station, or when data transmission is degraded and generating continuous checksum errors, the Controller shall continue to control entry by accepting identifying information, making authentication decisions, checking privileges, and controlling portal-control devices.
 - a. Store up to 1000 transactions during periods of communication loss between the Controller and access-control devices for subsequent upload to the Central Station on restoration of communication.
- 6. Controller mounting: Entry Control Controllers shall be rack mounted unless otherwise indicated.
- 6. Controller Power: NFPA 70, Class II power supply transformer, with 12- or 24-V ac secondary, backup battery and charger. Power supply shall be rack mounted unless otherwise indicated.
 - a. Backup Power: Rack mounted UPS.
 - b. Backup Power Supply Capacity: 90 minutes of battery supply. Submit battery and charger calculations.
 - c. Power Monitoring: Provide manual dynamic battery load test, initiated and monitored at the control center; with automatic disconnection of the Controller when battery voltage drops below Controller limits. Report by using local Controller-mounted LEDs

and by communicating status to Central Station. Indicate normal power on and battery charger on trickle charge. Indicate and report the following:

- 1) Trouble Alarm: Normal power off load assumed by battery.
- 2) Trouble Alarm: Low battery.
- 3) Alarm: Power off.

2.9 PIV MIDDLEWARE

- A. PIV Middleware shall provide three-factor authentication, including biometric matching using a fingerprint capture device capable of single fingerprint capture. Unit shall enable digital certificates can to be verified by security personnel using the issuer's certificate authority, SCVP, OCSP responder/repeater, or the TSA hot list for TWIC cardholders. All cards shall be validated using FIPS-201 challenge-response protocol in order to identify forged or cloned cards. PIV Middleware solution shall validate all PIV, TWIC, NG CAC, and FRAC cards. TWIC card FASC-Ns shall also be verified against a live or cached TSA hot list.
- B. PIV Middleware shall have ability to:
 1. Verify cardholder identity and validates FIPS 201-compliant PIV-II, next-generation (NG) CAC, TWIC, or FRAC credentials in real-time
 2. Perform three-factor authentication of cardholder using PIN, biometrics, and certificate (or serial numbers) detecting forged or cloned cards
 3. Enroll FASC-N, photo, and pertinent cardholder information into PACS software
 4. Automatically suspend a cardholder's badge if his or her PIV, TWIC, or CAC card certificate serial number is on the Certificate Revocation List (CRL)
 5. Upload a cardholder transaction audit trail to central database or exports it to a .csv file for centralized transaction management
 6. Compatible with biometric mobile terminal for off-site verification and enrollment
 7. Re-validate imported cardholder certificates on a periodic basis via the Internet
 8. Operate with commercial, off-the-shelf (COTS) FIPS 201 PIV-II and ANSI INCITS 378-compliant fingerprint capture devices
 9. Revalidate imported cardholder certificates at regular intervals, ensuring that the credentials used in PACS system are backed by a

valid set of digital certificates. Digital certificates are verified against local OCSP repeater/validation authority using the issuer's validation authority, or Microsoft Crypto Application Programming Interface (API) on Windows XP SP3 or Vista.

10. Certificate Manager shall fully support SCVP and OCSP for fast, online validation.
 11. Provide verification of TWIC credentials against a live TSA hot list.
 12. Support uploading local transactions to a central database for consolidated activity reporting. This application shall support a variety of ODBC- or ADO-compliant databases, including Oracle, SQL Server 2005, Informix, DB2, and Firebird.
 13. Provide user with ability to produce canned transaction log queries as well as creating queries directly from the SQL database.
- C. PIV Middleware PC requirements:
1. PIV Middleware software shall operate on Intel-based PC with minimum Workstation requirements listed above, and Microsoft Windows 2008 operating system.
 2. Unit shall fingerprint capture devices and smart card reader.
- D. PIV Middleware shall be FIPS 201 approved product.

2.10 CARD READERS

- A. Power: Card reader shall be powered from its associated Controller, including its standby power source.
- B. Response Time: Card reader shall respond to passage requests by generating a signal that is sent to the Controller. Response time shall be 500 ms or less, from the time the card reader finishes reading the credential card until a response signal is generated.
- C. Enclosure: Suitable for surface, semiflush, or pedestal mounting. Mounting types shall additionally be suitable for installation in the following locations:
 1. Indoors, controlled environment.
 2. Indoors, uncontrolled environment.
 3. Outdoors, with built-in heaters or other cold-weather equipment to extend the operating temperature range as needed for operation at the site.
- D. Display: LED or other type of visual indicator display shall provide visual status indications and user prompts. Indicate power on/off,

whether user passage requests have been accepted or rejected, and whether the door is locked or unlocked.

- E. Shall be utilized for controlling the locking hardware on a door and allows for reporting back to the main control panel with the time/date the door was accessed, the name of the person accessing the point of entry, and its location.
- F. Will be fully programmable and addressable, locally and remotely, and hardwired to the system.
- G. Shall be individually home run to the main panel.
- H. Shall be installed in a manner that they comply with:
 - 1. The Uniform Federal Accessibility Standards (UFAS)
 - 2. The Americans with Disabilities Act (ADA)
 - 3. The ADA Standards for Accessible Design
- I. Shall support a variety of card readers that must encompass a wide functional range. The PACS may combine any of the card readers described below for installations requiring multiple types of card reader capability (i.e., card only, card and/or PIN, card and/or biometrics, card and/or pin and/or biometrics, supervised inputs, etc.). These card readers shall be available in the approved technology to meet FIPS 201, and is ISO 14443 A or B, ISO/IEC 7816 compliant. The reader output can be Wiegand, RS-22, 485 or TCP/IP.
- J. Shall be housed in an aluminum bezel with a wide lead-in for easy card entry.
- K. Shall contain read head electronics, and a sender to encode digital door control signals.
- L. LED's shall be utilized to indicate card reader status and access status.
- M. Shall be able to support a user defined downloadable off-line mode of operation (e.g. locked, unlocked), which will go in effect during loss of communication with the main control panel.
- N. Shall provide audible feedback to indicate access granted/denied decisions. Upon a card swipe, two audible tones or beeps shall indicate access granted and three tones or beeps shall indicate access denied. All keypad buttons shall provide tactile audible feedback.
- O. Shall have a minimum of two programmable inputs and two programmable outputs.
- P. All card readers that utilize keypad controls along with a reader and shall meet the following specifications:

1. Entry control keypads shall use a unique combination of alphanumeric and other symbols as an identifier. Keypads shall contain an integral alphanumeric/special symbols keyboard with symbols arranged in ascending ASCII code ordinal sequence. Communications protocol shall be compatible with the local processor.
- Q. Shall include a Light Emitting Diode (LED) or other type of visual indicator display and provide visual or visual and audible status indications and user prompts. The display shall indicate power on/off, and whether user passage requests have been accepted or rejected. The design of the keypad display or keypad enclosure shall limit the maximum horizontal and vertical viewing angles of the keypad. The maximum horizontal viewing angle shall be plus and minus five (5) degrees or less off a vertical plane perpendicular to the plane of the face of the keypad display. The maximum vertical viewing angle shall be plus and minus 15 degrees or less off a horizontal plane perpendicular to the plane of the face of the keypad display.
1. Shall respond to passage requests by generating a signal to the local processor. The response time shall be 500 milliseconds or less from the time the last alphanumeric symbol is entered until a response signal is generated.
 2. Shall be powered from the source as designed and shall not dissipate more than 150 Watts.
 3. Shall be suitable for surface, semi-flush, pedestal, or weatherproof mounting as required.
 4. Shall provide a means for users to indicate a duress situation by entering a special code.
- R. Contactless Smart Cards and Readers
1. Smart card readers shall read credential cards whose characteristics of size and technology meet those defined by ISO/IEC 7816, 14443, 15693.
 2. The readers shall have "flash" download capability to accommodate card format changes.
 3. The card reader shall have the capability of reading the card data and transmitting the data to the main monitoring panel.
 4. The card reader shall be contactless and meet or exceed the following technical characteristics:
 - a. Data Output Formats: FIPS 201 low outputs the FASC-N in an assortment of Wiegand bit formats from 40 - 200 bits. FIPS 201

medium outputs a combination FASC-N and HMAC in an assortment of Wiegand bit formats from 32 - 232 bits. All Wiegand formats or the upgradeability from Low to Medium Levels can be field configured with the use of a command card.

- b. FIPS 201 readers shall be able to read, but not be limited to, DESfire and iCLASS cards.
- c. Reader range shall comply with ISO standards 7816, 14443, and 15693, and also take into consideration conditions, are at a minimum 1" to 2" (2.5 - 5 cm).
- d. APDU Support: At a minimum, the contactless interface shall support all card commands for contactless based access specified in Section 7, End-point PIV Card Application Card Command Interface of SP 800-73-1, Interfaces for Personal Identity Verification.
- e. Buffer Size: The reader shall contain a buffer large enough to receive the maximum size frame permitted by ISO/IEC 7816-3, Section 9.4.
- f. ISO 14443 Support: The PIV Reader shall support parts (1 through 4) of ISO/IEC 14443 as amended in the References of this publication.
- g. Type A and B Communication Signal Interfaces: The contactless interface of the reader shall support both the Type A and Type B communication signal interfaces as defined in ISO/IEC 14443-2:2001.
- h. Type A and B Initialization and Anti-Collision The contactless interface of the reader shall support both Type A and Type B initialization and anti-collision methods as defined in ISO/IEC 14443-3:2001.
- i. Type A and B Transmission Protocols: The contactless interface of the reader shall support both Type A and Type B transmission protocols as defined in ISO/IEC 14443-4:2001.
- j. Retrieval Time: Retrieval time for 4 KB of data through the contactless interface of the reader shall not exceed 0.5 seconds.
- k. Transmission Speeds: The contactless interface of the reader shall support bit rates of fc/128 (~106 kbits/s), fc/64 (~212 kbits/s), and configurable to allow activation/deactivation.
- l. Readability Range: The reader shall not be able to read PIV card more than 10cm(4inch) from the reader.

2.11 KEYPADS

- A. Designed for use with unique combinations of alphanumeric and other symbols as an Identifier. Keys of keypads shall contain an integral alphanumeric/special symbol keyboard with symbols arranged in ascending ASCII-code ordinal sequence. Communications protocol shall be compatible with Controller.
 - 1. Keypad display or enclosure shall limit viewing angles of the keypad as follows:
 - a. Maximum Horizontal Viewing Angle: 5 degrees or less off in either direction of a vertical plane perpendicular to the plane of the face of the keypad display.
 - b. Maximum Vertical Viewing Angle: 15 degrees or less off in either direction of a horizontal plane perpendicular to the plane of the face of the keypad display.
 - 2. Duress Codes: Provide duress situation indication by entering a special code.

2.12 CREDENTIAL CARDS

- A. Personal Identity Verification (PIV) credential cards shall comply to Federal Information Processing Standards Publication (FIPS) 201.
- B. Visual Card Topography shall be compliant with NIST 800-104.
- C. PIV logical credentials shall contain multiple data elements for the purpose of verifying the cardholder's identity at graduated assurance levels. These mandatory data elements shall collectively comprise the data model for PIV logical credentials, and include the following:
 - 1. CHUID
 - 2. PIN
 - 3. PIV authentication data (one asymmetric key pair and corresponding certificate)
- D. The credential card (PIV) shall be an ISO 14443 type smart card with contactless interface that operates at 13.56 MHZ.

2.13 SYSTEM SENSORS AND RELATED EQUIPMENT

- A. The PACS (Physical Access Control System) and related Equipment provided by the Contractor shall meet or exceed the following performer specifications:
- B. Request to Exit Detectors:
 - 1. Passive Infrared Request to Exit Motion Detector (REX PIR) (1) The Contractor shall provide a surface mounted motion detector to signal the physical access control system request to exit input. The

motion detector shall be a passive infrared sensor designed for wall or ceiling mounting 2134 to 4572 mm (7 to 15 ft) height. The detector shall provide two (2) form "C" (SPDT) relays rated one (1) Amp. @ 30 VDC for DC resistive loads. The detectors relays shall be user adjustable with a latch time from 1-60 seconds. The detector shall also include a selectable relay reset mode to follow the timer or absence of motion. The detection pattern shall be adjustable plus or minus fourteen (± 14) degrees. The detector shall operate on 12 VDC with approximately 26 mA continuous current draw. The detector shall have an externally visible activation LED. The motion detector shall measure approximately 38 mm H x 158 mm W x 38 mm D (1.5 x 6.25 x 1.5 in). The detector shall be immune to radio frequency interference. The detector shall not activate or set-up on critical frequencies in the range 26 to 950 Megahertz using a 50 watt transmitter located 30.5 cm (1 ft) from the unit or attached wiring. The detector shall be available on gray or black enclosures. The color of the housing shall be coordinated with the surrounding surface.

C. Guard tour stations:

1. The guard tour station shall be single gang brushed steel plate flush mounted in a single gang box. The switch shall be a normally open momentary keyed switch.

D. Key Bypass:

1. Shall be utilized for all doors that have a mortise or rim mounted door hardware.
2. Each door shall be individually keyed with one master key per secured area.
3. Cylinders shall be 7-Pin Large Format Interchangeable Core (LFIC) utilizing Corbin cylinder to match existing and keyed as directed by VAMC Locksmith. Keys for the cylinders shall be constructed of solid material and produced and cut by the same distributor. Keys shall not be purchased, cut, and supplied by multiple dealers.
4. All keys shall have a serial number cut into the key. No two serial numbers shall be the same.
5. All keys and cylinders shall be stored in a secure area that is monitored by the Intrusion Detection System.

E. Automatic Door Opener and Closer:

1. Interface as required with existing automatic door operators as required.

F. Door Status Indicators:

1. Shall monitor and report door status to the SMS.
2. Door Position Sensor:
 - a. Shall provide an open or closed indication for all doors operated on the PACS and report directly to the SMS.
 - b. Shall also provide alarm input to the Intrusion Detection System for all doors operated by the PACS and all other doors that require monitoring by the intrusion detection system.
 - c. Switches for doors operated by the PACS shall be double pole double throw (DPDT). One side of the switch shall monitor door position and the other side if the switch shall report to the intrusion detection system. For doors with electromagnetic locks a magnetic bonding sensor (MBS) can be used in place of one side of a DPDT switch, in turn allowing for the use of a single pole double throw (SPDT) switch in it place of a DPDT switch.
 - d. Switches for doors not operated by the PACS shall be SPDT and report directly to the IDS.
 - e. Shall be surface or flush mounted and wide gap with the ability to operate at a maximum distance of up to 2" (5 cm).

2.14 PUSH BUTTON SWITCHES

- A. Push-Button Switches: Momentary-contact back-lighted push buttons, with stainless-steel switch enclosures.
1. Electrical Ratings:
 - a. Minimum continuous current rating of 10 A at 120 V ac.
 - b. Contacts that will make 720 VA at 60 A and that will break at 720 VA at 10 A.
 2. Enclosures: Flush or surface mounting. Push buttons shall be suitable for flush mounting in the switch enclosures.
 3. Enclosures shall additionally be suitable for installation in the following locations:
 - a. Indoors, controlled environment.
 - b. Indoors, uncontrolled environment.
 - c. Outdoors.
 4. Power: Push-button switches shall be powered from their associated Controller, using dc control.

2.15 PORTAL CONTROL DEVICES

- A. Shall be used to assist the PACS.
- B. Such devices shall:
 - 1. Provide a means of monitoring the doors status.
 - 2. Allow for exiting a space via either a push button, request to exit, or panic/crash bar.
 - 3. Provide a means of override to the PACS via a keypad or key bypass.
 - 4. Assist door operations utilizing automatic openers and closures.
 - 5. Provide a secondary means of access to a space via a keypad.
- C. Shall be connected to and monitored by the main PACS panel.
- D. Shall be installed in a manner that they comply with:
 - 1. The Uniform Federal Accessibility Standards (UFAS)
 - 2. The Americans with Disabilities Act (ADA)
 - 3. The ADA Standards for Accessible Design
- E. Shall provide a secondary means of physical access control within a secure area.
- F. Push-Button Switches:
 - 1. Shall be momentary contact, back lighted push buttons, and stainless steel switch enclosures for each push button as shown. Buttons are to be utilized for secondary means of releasing a locking mechanism.
 - a. In an area where a push button is being utilized for remote access of the locking device then no more than two (2) buttons shall operate one door from within one secure space. Buttons will not be wired in series with one other.
 - b. In an area where locally stationed guards control entry to multiple secure points via remote switches. An interface board shall be designed and constructed for only the amount of buttons it shall house. These buttons shall be flush mounted and clearly labeled for ease of use. All buttons shall be connected to the PACS and SMS system for monitoring purposes.
 - c. Shall have double-break silver contacts that will make 720 VA at 60 amperes and break 720 VA at 10 amperes.
- G. Entry Control Devices:
 - 1. Shall be hardwired to the PACS main control panel and operated by either a card reader or a biometric device via a relay on the main control panel.
 - 2. Shall be fail-safe in the event of power failure to the PACS system.

3. Shall operate at 24 VCD, with the exception of turnstiles and be powered by a separate power supply dedicated to the door control system. Each power supply shall be rated to operate a minimum of two doors simultaneously without error to the system or overload the power supply unit.
4. Shall have a diode or metal-oxide varistor (MOV) to protect the controller and power supply from reverse current surges or back-check.
5. Electric Strikes/Bolts: Shall be:
 - a. Made of heavy-duty construction and tamper resistant design.
 - b. Tested to over one million cycles.
 - c. Rated for a minimum of 1000 lbs. holding strength.
 - d. Utilize an actuating solenoid for the strike/bolt. The solenoid shall move from fully open to fully closed position and back in not more than 500 milliseconds and be rated for continuous duty.
 - e. Utilize a signal switch that will indicate to the system if the strike/bolt is not engaged or is unlocked when it should be secured.
 - f. Flush mounted within the door frame.
6. Electric Mortise Locks: Shall be installed within the door and an electric transfer hinge shall be utilized to allow the wires to be transferred from the door frame to the lock. If utilized with a double door then the lock shall be installed inside the active leaf. Electric Mortise Locks shall:
 - a. Be Schlage AD-301 or approved equal and Installed by the Division 8 "DOOR HARDWARE" Contractor.
 - b. Have integral FIPS 201-1 Compliant proximity or combination keypad/proximity reader as indicated.
 - c. Have integrated Request to Exit switch for new and existing doors receiving physical access control devices.
 - d. Provide integration of the Electric Mortise Locks with the PACS for:
 - 1) Lock Power. Fail Secure.
 - 2) Request to Exit switch.
 - 3) Door Position switch.
 - e. Mechanical key override with 7-Pin Large Format Interchangeable Core (LFIC) utilizing Corbin cylinder and keyed as directed by VAMC Locksmith.

- f. Lever action and trim to match existing door hardware on campus.
7. Electrifies Panic Hardware: Shall be installed within the door and an electric transfer hinge shall be utilized to allow the wires to be transferred from the door frame to the lock. Electrified Panic Hardware shall:
- a. Provided and installed by the Division 8 "DOOR HARDWARE" Contractor.
 - b. Have integrated Request to Exit switch.
 - d. Provide integration of the Electrifies Panic Hardware with the PACS for:
 - 1) Lock Power. Fail Secure.
 - 2) Request to Exit switch.
 - 3) Door Position switch.
8. Request to Exit (RQE): Shall be equal to Von Duprin 050251-RX or approved equal and shall be installed within existing door hardware. An electric transfer hinge or door loop (as indicated) shall be utilized to allow the wires to be transferred from the door frame to the RQE switch. Contractor shall modify existing panic hardware and door as required to integrate RQE into existing hardware. If existing hardware cannot be retrofitted, it shall be replaced with new electrified panic hardware described above. RQE shall have the following:
- a. Provide integration of the RQE with the PACS for:
 - 1) Request to Exit switch.
 - 2) Door Position switch.
7. Electromagnetic Locks:
- a. These locks shall be without mechanical linkage utilizing no moving parts, and securing the door to its frame solely on electromagnetic force.
 - b. Shall be comprised of two pieces, the mag-lock and the door plate. The electromagnetic locks shall be surface mounted to the door frame and the door plate shall be surface mounted to the door.
 - c. Ensure a diode is installed in line with the DC voltage supplying power to the unit in order to prevent back-check on the system when the electromagnetic lock is powered.

- d. Shall utilize a magnetic bonding sensor (MBS) to monitor the door status and report that status to the SMS.
- e. Electromagnetic locks shall meet the following minimum technical characteristics:

Operating Voltage		24 VDC
Current Draw		.5A
Holding Force	Swing Doors	675 kg (1500 lbs)
	Sliding Doors	225 kg (500 lbs)

- 8. Vehicle Gate Operator: Interface electrical operation of existing gate with controls of this Section. Vehicle gate operators shall be connected, monitored, and controlled, by the security access Controllers.

2.16 SECONDARY ALARM ANNUNCIATOR

- A. Secondary Alarm Annunciation Site: A workstation with limited I/O capacity, consisting of a secondary alarm annunciation workstation to allow the operator to duplicate functions of the main operator interface, and to show system status changes.

2.17 INTERFACES

A. CCTV System Interface

- 1. An Ethernet interface associated driver, and controller shall be provided for connection of the SMS Central Computer to the CCTV Alarm interface and switcher. The interface shall provide alarm data to the CCTV Alarm interface for automatic camera call-up. The Security Contractor shall be responsible for programming the command strings into the SMS Server.

B. Intercom System Interface

- 1. The CCTV call-up from intercom stations shall be through the intercom unit via Ethernet communications interface to the SMS system, then through the Network Video Recorder.
 - a. Application Software
 - 1) Provides the interface between the Alarm Annunciation System and Operator; all sensors, local processors and data links, drive displays, report alarms, and report generation.
 - 2) Software is categorized as System Software and Application Software. System Software must consist of software to support set-up, operation, hard drive back-ups and maintenance

processor. Application Software must consist of software to provide the completion of Physical Access Control System.

C. Power Supplies:

1. Shall be UL rated and able to adequately power (enter number) entry control devices on a continuous base without failure. Power supplies shall be rack mounted unless other indicated and shall be connected to the rack mounted UPS.
2. Shall meet the following minimum technical characteristics:

INPUT POWER	110 VAC 60 HZ (enter amperage)A
OUTPUT VOLTAGE	12 VDC Nominal (13.8 VDC) 24 VDC Nominal (27.6 VDC) Filtered and Regulated
BATTERY	Not required when connected to UPS. Stand alone units are dependent on Output Voltage shall provide up to 100 Ah
OUTPUT CURRENT	10 amp max. @ 13.8 VDC 5 amp max. @ 27.6 VDC
PRIMARY FUSE SIZE	6.3 amp (non-removable)
BATTERY FUSE SIZE	12 amp, 3AG
CHARGING CIRCUIT	Built-in standard

2.18 FLOOR SELECT ELEVATOR CONTROL

- A. Elevator access control shall be integral to security access.
1. System shall be capable of providing full elevator security and control through dedicated Controllers without relying on the control-station host PC for elevator control decisions.
 2. Access-control system shall enable and disable car calls on each floor and floor select buttons in each elevator car, restricting passengers' access to the floors where they have been given access as indicated.
 3. System setup shall, through programming, automatically secure and unsecure each floor select button of a car individually by time and day. Each floor select button within a car shall be separately controlled so that some floors may be secure while others remain unsecure.

4. When a floor select button is secure, it shall require the passenger to use his/her access code and have access to that floor before the floor select button will operate. The passenger's credential shall determine which car call and floor select buttons are to be enabled, restricting access to floors unless authorized by system's access code database. Floor select button shall be enabled only in the car where the credential holder is the passenger.
- B. PACS shall record which call button is pressed, along with credential and time information.
 1. System Controller shall record elevator access data.
 2. The Controller shall reset all additional call buttons that may have been enabled by the user's credential.
 3. The floor select elevator control shall allow for manual override either individually by floor or by cab as a group from a workstation PC.

2.19 REAL TIME GUARD TOUR

- A. Guard tour module shall provide the ability to plan, track, and route tours. Module shall input an alarm during tour if guard fails to make a station. Tours can be programmed for sequential or random tour-station order.
 1. Guard tour setup shall define specific routes or tours for the guard to take, with time restrictions in which to reach every predefined tour station.
 2. Guard tour activity shall be automatically logged to the central-station PC's hard drive.
 3. If the guard is early or late to a tour station, a unique alarm per station shall appear at the Central Station to indicate the time and station.
 4. Guard tour setup shall allow the tours to be executed sequentially or in a random order with an overall time limit set for the entire tour instead of individual times for each tour station.
 5. Setup shall allow recording of predefined responses that will display for the operator at the control station should a "Failed to Check-in" alarm occur.
- B. Guard Tour Live Tracking Window: Opened automatically at the initiating monitoring station whenever a tour is launched. The Guard Tour Live Tracking Window shall consist of a series of columns including:

1. Checkpoint Sequence Number
2. Checkpoint Name
3. Checkpoint Status
4. Checkpoint Min Time
5. Checkpoint Max Time
6. Checkpoint Time (0 if status is "not reached" or "missed")
7. The following checkpoint statuses shall be supported:
 - a. Checkpoint Not Reached
 - b. Checkpoint Reached On Time
 - c. Checkpoint Reached Early
 - d. Checkpoint Overdue
 - e. Checkpoint Reached Late
 - f. Checkpoint Out of Sequence
 - g. Checkpoint Missed
 - h. Guard Tour Initiated
 - i. Guard Tour Completed
 - j. Guard Tour Completed With Errors
 - k. Guard Tour Cancelled
 - l. Guard Tour Terminated

C. Guard tour and other system features shall operate simultaneously with no interference.

Y. D. Guard Tour Live Video: Multiple live camera views shall be displayed simultaneously in a "sliding window" format. The next checkpoint to be reached shall be highlighted within the video matrix. The matrix shall include a number of cameras before and after that checkpoint.

E. Guard Tour Module Capacity: 999 possible guard tour definitions with each tour having up to 99 tour stations. System shall allow all 999 tours to be running at same time.

2.20 VIDEO AND CAMERA CONTROL

A. Control station or designated workstation displays live video from a CCTV source.

1. Control Buttons: On the display window, with separate control buttons to represent Left, Right, Up, Down, Zoom In, Zoom Out, Scan, and a minimum of two custom command auxiliary controls.
2. Provide at least seven icons to represent different types of cameras, with ability to import custom icons. Provide option for

display of icons on graphic maps to represent their physical location.

3. Provide the alarm-handling window with a command button that will display the camera associated with the alarm point.
- B. Display mouse-selectable icons representing each camera source, to select source to be displayed. For CCTV sources that are connected to a network video recorder, control station shall automatically send control commands through a COM port to display the requested camera when the camera icon is selected.
- C. Allow cameras with preset positioning to be defined by displaying a different icon for each of the presets. Provide control with Next and Previous buttons to allow operator to cycle quickly through the preset positions.

2.21 WIRES AND CABLES

- A. Refer to section 280513 "CONDUCTORS AND CABLES FOR ELECTRONIC SAFETY AND SECURITY".
- B. PVC-Jacketed, RS-232 Cable: Paired, 2 pairs, No. 22 AWG, stranded (7x30) tinned copper conductors, polypropylene insulation, and individual aluminum foil-polyester tape shielded pairs with 100 percent shield coverage; PVC jacket. Pairs are cabled on common axis with No. 24 AWG, stranded (7x32) tinned copper drain wire.
 1. NFPA 70, Type CM.
 2. Flame Resistance: UL 1581 Vertical Tray.
- C. Plenum-Type, RS-232 Cable: Paired, 2 pairs, No. 22 AWG, stranded (7x30) tinned copper conductors, plastic insulation, and individual aluminum foil-polyester tape shielded pairs with 100 percent shield coverage; plastic jacket. Pairs are cabled on common axis with No. 24 AWG, stranded (7x32) tinned copper drain wire.
 1. NFPA 70, Type CMP.
 2. Flame Resistance: NFPA 262 Flame Test.
- D. RS-485 communications require 2 twisted pairs, with a distance limitation of 4000 feet (1220 m).
- E. PVC-Jacketed, RS-485 Cable: Paired, 2 pairs, twisted, No. 22 AWG, stranded (7x30) tinned copper conductors, PVC insulation, unshielded, PVC jacket, and NFPA 70, Type CMG.

- F. Plenum-Type, RS-485 Cable: Paired, 2 pairs, No. 22 AWG, stranded (7x30) tinned copper conductors, fluorinated-ethylene-propylene insulation, unshielded, and fluorinated-ethylene-propylene jacket.
 - 1. NFPA 70, Type CMP.
 - 2. Flame Resistance: NFPA 262 Flame Test.
- G. Multiconductor, Readers and Wiegand Keypads Cables: No. 22 AWG, paired and twisted multiple conductors, stranded (7x30) tinned copper conductors, semirigid PVC insulation, overall aluminum foil-polyester tape shield with 100 percent shield coverage, plus tinned copper braid shield with 65 percent shield coverage, and PVC jacket.
 - 1. NFPA 70, Type CMG.
 - 2. Flame Resistance: UL 1581 Vertical Tray.
- H. Paired Readers and Wiegand Keypads Cable: Paired, 3 pairs, twisted, No. 20 AWG, stranded (7x28) tinned copper conductors, polyethylene (polyolefin) insulation, individual aluminum foil-polyester tape shielded pairs each with No. 20 AWG, stranded (19x34) tinned copper drain wire, 100 percent shield coverage, and PVC jacket.
 - 1. NFPA 70, Type CM.
 - 2. Flame Resistance: UL 1581 Vertical Tray.
- I. Plenum-Type, Multiconductor, Readers and Keypads Cable: 6 conductors, No. 20 AWG, stranded (7x28) tinned copper conductors, fluorinated-ethylene-propylene insulation, overall aluminum foil-polyester tape shield with 100 percent shield coverage plus tinned copper braid shield with 85 percent shield coverage, and fluorinated-ethylene-propylene jacket.
 - 1. NFPA 70, Type CMP.
 - 2. Flame Resistance: NFPA 262 Flame Test.
- J. Paired Lock Cable: 1 pair, twisted, No. 18 AWG, stranded (19x30) tinned copper conductors, PVC insulation, unshielded, and PVC jacket.
 - 1. NFPA 70, Type CMG.
 - 2. Flame Resistance: UL 1581 Vertical Tray.
- K. Plenum-Type, Paired Lock Cable: 1 pair, twisted, No. 18 AWG, stranded (19x30) tinned copper conductors, fluorinated-ethylene-propylene insulation, unshielded, and plastic jacket.
 - 1. NFPA 70, Type CMP.
 - 2. Flame Resistance: NFPA 262 Flame Test.
- L. Paired Input Cable: 1 pair, twisted, No. 22 AWG, stranded (7x30) tinned copper conductors, polypropylene insulation, overall aluminum

foil-polyester tape shield with No. 22 AWG, stranded (7x30) tinned copper drain wire, 100 percent shield coverage, and PVC jacket.

1. NFPA 70, Type CMR.

2. Flame Resistance: UL 1666 Riser Flame Test.

M. Plenum-Type, Paired Input Cable: 1 pair, twisted, No. 22 AWG, stranded (7x30) tinned copper conductors, fluorinated-ethylene-propylene insulation, aluminum foil-polyester tape shield (foil side out), with No. 22 AWG drain wire, 100 percent shield coverage, and plastic jacket.

1. NFPA 70, Type CMP.

2. Flame Resistance: NFPA 262 Flame Test.

N. Paired AC Transformer Cable: 1 pair, twisted, No. 18 AWG, stranded (7x26) tinned copper conductors, PVC insulation, unshielded, and PVC jacket.

1. NFPA 70, Type CMG.

O. Plenum-Type, Paired AC Transformer Cable: 1 pair, twisted, No. 18 AWG, stranded (19x30) tinned copper conductors, fluorinated-ethylene-propylene insulation, unshielded, and plastic jacket.

1. NFPA 70, Type CMP.

2. Flame Resistance: NFPA 262 Flame Test.

P. Elevator Travel Cable: Steel center core, with shielded, twisted pairs, No. 20 AWG conductor size.

1. Steel Center Core Support: Preformed, flexible, low-torsion, zinc-coated, steel wire rope; insulated with 60 deg C flame-resistant PVC and covered with a nylon or cotton braid.

2. Shielded Pairs: Insulated copper conductors; color-coded, insulated with 60 deg C flame-resistant PVC; each pair shielded with bare copper braid for 85 percent coverage.

3. Jute Filler: Electrical grade, dry.

4. Binder: Helically wound synthetic fiber.

5. Braid: Rayon or cotton braid applied with 95 percent coverage.

6. Jacket: 60 deg C PVC specifically compounded for flexibility and abrasion resistance.

Q. LAN (Ethernet) Cabling: Comply with Division 28 Section "Conductors and Cables for Electronic Safety and Security."

PART 3 - EXECUTION**3.1 GENERAL**

- A. The Contractor shall install all system components and appurtenances in accordance with the manufacturers' instructions, ANSI C2, and shall furnish all necessary interconnections, services, and adjustments required for a complete and operable system as specified. Control signals, communications, and data transmission lines grounding shall be installed as necessary to preclude ground loops, noise, and surges from affecting system operation. Equipment, materials, installation, workmanship, inspection, and testing shall be in accordance with manufacturers' recommendations and as modified herein.
- B. Consult the manufacturers' installation manuals for all wiring diagrams, schematics, physical equipment sizes, etc., before beginning system installation. Refer to the Riser/Connection diagram for all schematic system installation/termination/wiring data.
- C. All equipment shall be attached to walls and ceiling/floor assemblies and shall be held firmly in place (e.g., sensors shall not be supported solely by suspended ceilings). Fasteners and supports shall be adequate to support the required load.

3.2 CURRENT SITE CONDITIONS

- A. The Contractor shall visit the site and verify that site conditions are in agreement with the design package. The Contractor shall report all changes to the site or conditions which will affect performance of the system to the Owner in a report as defined in paragraph Group II Technical Data Package. The Contractor shall not take any corrective action without written permission from the Owner.

3.3 EXAMINATION

- A. Examine pathway elements intended for cables. Check raceways, cable trays, and other elements for compliance with space allocations, installation tolerances, hazards to cable installation, and other conditions affecting installation.
- B. Examine roughing-in for LAN and control cable conduit systems to PCs, Controllers, card readers, and other cable-connected devices to verify actual locations of conduit and back boxes before device installation.
- C. Proceed with installation only after unsatisfactory conditions have been corrected.

3.4 PREPARATION

- A. Comply with recommendations in SIA CP-01.
- B. Comply with EIA/TIA-606, "Administration Standard for the Telecommunications Infrastructure of Commercial Buildings."
- C. Obtain detailed Project planning forms from manufacturer of access-control system; develop custom forms to suit Project. Fill in all data available from Project plans and specifications and publish as Project planning documents for review and approval.
 - 1. Record setup data for control station and workstations.
 - 2. For each Location, record setup of Controller features and access requirements.
 - 3. Propose start and stop times for time zones and holidays, and match up access levels for doors.
 - 4. Set up groups, linking, and list inputs and outputs for each Controller.
 - 5. Assign action message names and compose messages.
 - 6. Set up alarms. Establish interlocks between alarms, intruder detection, and video surveillance features.
 - 7. Prepare and install alarm graphic maps.
 - 8. Develop user-defined fields.
 - 9. Develop screen layout formats.
 - 10. Propose setups for guard tours and key control.
 - 11. Discuss badge layout options; design badges.
 - 12. Complete system diagnostics and operation verification.
 - 13. Prepare a specific plan for system testing, startup, and demonstration.
 - 14. Develop acceptance test concept and, on approval, develop specifics of the test.
 - 15. Develop cable and asset management system details; input data from construction documents. Include system schematics and Technical Drawings.
- D. In meetings with Architect and Owner, present Project planning documents and review, adjust, and prepare final setup documents. Use final documents to set up system software.

3.5 CABLING

- A. Comply with NECA 1, "Good Workmanship in Electrical Contracting."
- B. Install cables and wiring according to requirements in Division 28 Section "Conductors and Cables for Electronic Safety and Security."

- C. Wiring Method: Install wiring in raceway and cable tray except within consoles, cabinets, desks, and counters. Conceal raceway and wiring except in unfinished spaces.
- D. Install LAN cables using techniques, practices, and methods that are consistent with Category 6 rating of components and that ensure Category 6 performance of completed and linked signal paths, end to end.
- E. Install cables without damaging conductors, shield, or jacket.
- F. Boxes and enclosures containing security system components or cabling, and which are easily accessible to employees or to the public, shall be provided with a lock. Boxes above ceiling level in occupied areas of the building shall not be considered to be accessible. Junction boxes and small device enclosures below ceiling level and easily accessible to employees or the public shall be covered with a suitable cover plate and secured with tamperproof screws.
- G. Install end-of-line resistors at the field device location and not at the Controller or panel location.

3.6 CABLE APPLICATION

- A. Comply with EIA/TIA-569, "Commercial Building Standard for Telecommunications Pathways and Spaces."
- B. Cable application requirements are minimum requirements and shall be exceeded if recommended or required by manufacturer of system hardware.
- C. RS-232 Cabling: Install at a maximum distance of 50 feet (15 m).
- D. RS-485 Cabling: Install at a maximum distance of 4000 feet (1220 m).
- E. Card Readers and Keypads:
 - 1. Install number of conductor pairs recommended by manufacturer for the functions specified.
 - 2. Unless manufacturer recommends larger conductors, install No. 22 AWG wire if maximum distance from Controller to the reader is 250 feet (75 m), and install No. 20 AWG wire if maximum distance is 500 feet (150 m).
 - 3. For greater distances, install "extender" or "repeater" modules recommended by manufacturer of the Controller.
 - 4. Install minimum No. 18 AWG shielded cable to readers and keypads that draw 50 mA or more.
- F. Install minimum No. 16 AWG cable from Controller to electrically powered locks. Do not exceed 250 feet (75 m). Larger conductor will be required for greater distances.

- G. Install minimum No. 18 AWG ac power wire from transformer to Controller, with a maximum distance of 25 feet (8 m).

3.7 GROUNDING

- A. Comply with Division 26 Section "Grounding and Bonding for Electrical Systems."
- B. Comply with IEEE 1100, "Power and Grounding Sensitive Electronic Equipment."
- C. Ground cable shields, drain conductors, and equipment to eliminate shock hazard and to minimize ground loops, common-mode returns, noise pickup, cross talk, and other impairments.
- D. Signal Ground:
 - 1. Terminal: Locate in each equipment room and wiring closet; isolate from power system and equipment grounding.
 - 2. Bus: Mount on wall of main equipment room with standoff insulators.
 - 3. Backbone Cable: Extend from signal ground bus to signal ground terminal in each equipment room and wiring closet.

3.8 INSTALLATION

- A. System installation shall be in accordance with UL 294, manufacturer and related documents and references, for each type of security subsystem designed, engineered and installed.
- B. Components shall be configured with appropriate "service points" to pinpoint system trouble in less than 30 minutes.
- C. The Contractor shall install all system components including Government furnished equipment, and appurtenances in accordance with the manufacturer's instructions, documentation listed in Sections 1.4 and 1.5 of this document, and shall furnish all necessary connectors, terminators, interconnections, services, and adjustments required for a operable system.
- D. The PACS will be designed, engineered, installed, and tested to ensure all components are fully compatible as a system and can be integrated with all associated security subsystems, whether the system is a stand alone or a network.
- E. For integration purposes, the PACS shall be integrated where appropriate with the following associated security subsystems:
 - 1. CCTV:
 - a. Provide 24 hour coverage of all entry points to the perimeter and agency buildings. As well as all emergency exits utilizing a fixed color camera.

- b. Be able to monitor, control and record cameras on a 24 hours basis.
 - c. Be programmed automatically call up a camera when an access point is but into an alarm state.
 - d. For additional PACS system requirements as they relate to the CCTV, refer to Section 28 23 00, VIDEO SURVEILLANCE.
- 2. IDS:
 - a. Be able monitor door control sensors.
 - b. Be able to monitor and control the IDS on a 24 hours basis.
 - c. Be programmed to go into an alarm state when an IDS device is put into an alarm state, and notify the operator via an audible alarm.
 - d. Monitor existing IDS on campus as indicated.
- 4. EPPS:
 - a. Be programmed to go into an alarm state when an emergency call box or duress alarm/panic device is activated, and notify the Physical Access Control System and Database Management of an alarm event.
- F. Integration with these security subsystems shall be achieved by computer programming or the direct hardwiring of the systems.
- G. For programming purposes refer to the manufacturers requirements for correct system operations. Ensure computers being utilized for system integration meet or exceed the minimum system requirements outlined on the systems software packages.
- H. The Contractor shall visit the site and verify that site conditions are in agreement/compliance with the design package. The Contractor shall report all changes to the site or conditions that will affect performance of the system to the Contracting Officer in the form of a report. The Contractor shall not take any corrective action without written permission received from the Contracting Officer.
- I. Existing Equipment:
 - 1. The Contractor shall connect to and utilize existing door equipment, control signal transmission lines, and devices as outlined in the design package. Door equipment and signal lines that are usable in their original configuration without modification may be reused with Contracting Officer approval.
 - 2. The Contractor shall perform a field survey, including testing and inspection of all existing door equipment and signal lines intended

to be incorporated into the PACS, and furnish a report to the Contracting Officer as part of the site survey report. For those items considered nonfunctioning, provide (with the report) specification sheets, or written functional requirements to support the findings and the estimated cost to correct the deficiency. As part of the report, the Contractor shall include a schedule for connection to all existing equipment.

3. The Contractor shall make written requests and obtain approval prior to disconnecting any signal lines and equipment, and creating equipment downtime. Such work shall proceed only after receiving Contracting Officer approval of these requests. If any device fails after the Contractor has commenced work on that device, signal or control line, the Contractor shall diagnose the failure and perform any necessary corrections to the equipment.
 4. The Contractor shall be held responsible for repair costs due to Contractor negligence, abuse, or improper installation of equipment.
 5. The Contracting Officer shall be provided a full list of all equipment that is to be removed or replaced by the Contractor, to include description and serial/manufacturer numbers where possible. The Contractor shall dispose of all equipment that has been removed or replaced based upon approval of the Contracting Officer after reviewing the equipment removal list. In all areas where equipment is removed or replaced the Contractor shall repair those areas to match the current existing conditions.
- J. Enclosure Penetrations: All enclosure penetrations shall be from the bottom of the enclosure unless the system design requires penetrations from other directions. Penetrations of interior enclosures involving transitions of conduit from interior to exterior, and all penetrations on exterior enclosures shall be sealed with rubber silicone sealant to preclude the entry of water and will comply with VA Master Specification 07 84 00, Firestopping. The conduit riser shall terminate in a hot-dipped galvanized metal cable terminator. The terminator shall be filled with an approved sealant as recommended by the cable manufacturer and in such a manner that the cable is not damaged.
- K. Cold Galvanizing: All field welds and brazing on factory galvanized boxes, enclosures, and conduits shall be coated with a cold galvanized paint containing at least 95 percent zinc by weight.
- L. Control Panels:

1. Connect power and signal lines to the controller.
2. Program the panel as outlined by the design and per the manufacturer's programming guidelines.

M. SMS:

1. Coordinate with the VA agency's IT personnel to interface the system with on the local LAN or Intranet and provide the security system protection levels required to insure only authorized VA personnel have access to the system.
2. Program and set-up the SMS to ensure it is in full operation.

N. Card Readers:

1. Connect all signal inputs and outputs as shown and specified.
2. Terminate input signals as required.
3. Program and address the reader as per the design package.
4. Readers shall be surface or flushed mounted and all appropriate hardware shall be provided to ensure the unit is installed in an enclosed conduit system.

O. Biometrics:

1. Connect all signal input and output cables along with all power cables.
2. Program and ensure the device is in operating order.

P. Portal Control Devices:

1. Install all signal input and output cables as well as all power cables.
2. Devices shall be surface or flush mounted as per the design package.
3. Program all devices and ensure they are working.

Q. Door Status Indicators:

1. Install all signal input and output cables as well as all power cables.
2. RTE's shall be surface mounted and angled in a manner that they cannot be compromised from the non-secure side of a windowed door, or allow for easy release of the locking device from a distance no greater than 6 feet from the base of the door.
3. Door position sensors shall be surface or flush mounted and wide gap with the ability to operate at a maximum distance of up to 2" (5 cm).

R. Entry Control Devices:

1. Install all signal input and power cables.
2. Strikes and bolts shall be mounted within the door frame.

3. Mortise locks shall be mounted within the door and an electric transfer hinge shall be utilized to transfer the wire from within the door frame to the mortise lock inside the door.
4. Electromagnetic locks shall be installed with the mag-lock mounted to the door frame and the metal plate mounted to the door.

S. System Start-Up:

1. The Contractor shall not apply power to the PACS until the following items have been completed:
 - a. PACS equipment items and have been set up in accordance with manufacturer's instructions.
 - b. A visual inspection of the PACS has been conducted to ensure that defective equipment items have not been installed and that there are no loose connections.
 - c. System wiring has been tested and verified as correctly connected as indicated.
 - d. All system grounding and transient protection systems have been verified as installed and connected as indicated.
 - e. Power supplies to be connected to the PACS have been verified as the correct voltage, phasing, and frequency as indicated.
2. Satisfaction of the above requirements shall not relieve the Contractor of responsibility for incorrect installation, defective equipment items, or collateral damage as a result of Contractor work efforts.
3. The Commissioning Agent will observe startup and contractor testing of selected equipment. Coordinate the startup and contractor testing schedules with the Resident Engineer and Commissioning Agent. Provide a minimum of 7 days prior notice.

T. Supplemental Contractor Quality Control:

1. The Contractor shall provide the services of technical representatives who are familiar with all components and installation procedures of the installed PACS; and are approved by the Contracting Officer.
2. The Contractor will be present on the job site during the preparatory and initial phases of quality control to provide technical assistance.
3. The Contractor shall also be available on an as needed basis to provide assistance with follow-up phases of quality control.

4. The Contractor shall participate in the testing and validation of the system and shall provide certification that the system installed is fully operational as all construction document requirements have been fulfilled.

3.9 SYSTEM SOFTWARE

- A. Install, configure, and test software and databases for the complete and proper operation of systems involved. Assign software license to Owner.

3.10 FIELD QUALITY CONTROL

- A. Manufacturer's Field Service: Engage a factory-authorized service representative to inspect, test, and adjust field-assembled components and equipment installation, including connections, and to assist in field testing. Report results in writing.
- B. Perform the following field tests and inspections and prepare test reports:
 1. LAN Cable Procedures: Inspect for physical damage and test each conductor signal path for continuity and shorts. Use Class 2, bidirectional, Category 5 tester. Test for faulty connectors, splices, and terminations. Test according to TIA/EIA-568-1, "Commercial Building Telecommunications Cabling Standards - Part 1 General Requirements." Link performance for UTP cables must comply with minimum criteria in TIA/EIA-568-B.
 2. Test each circuit and component of each system. Tests shall include, but are not limited to, measurements of power supply output under maximum load, signal loop resistance, and leakage to ground where applicable. System components with battery backup shall be operated on battery power for a period of not less than 10 percent of the calculated battery operating time. Provide special equipment and software if testing requires special or dedicated equipment.
 3. Operational Test: After installation of cables and connectors, demonstrate product capability and compliance with requirements. Test each signal path for end-to-end performance from each end of all pairs installed. Remove temporary connections when tests have been satisfactorily completed.

3.11 PROTECTION

- A. Maintain strict security during the installation of equipment and software. Rooms housing the control station, and workstations that

have been powered up shall be locked and secured, with an activated access-control system reporting to a Central Station.

3.12 COMMISSIONING

- A. Provide commissioning documentation in accordance with the requirements of Section 28 08 00 - COMMISSIONING OF ELECTRONIC SAFETY AND SECURITY SYSTEMS for all inspection, start up, and contractor testing required above and required by the System Readiness Checklist provided by the Commissioning Agent.
- B. Components provided under this section of the specification will be tested as part of a larger system. Refer to Section 28 08 00 - COMMISSIONING OF ELECTRONIC SAFETY AND SECURITY SYSTEMS and related sections for contractor responsibilities for system commissioning.

3.13 DEMONSTRATION AND TRAINING

- A. Provide services of manufacturer's technical representative for forty eight hours to instruct VA personnel in operation and maintenance of units. Training will be scheduled at the VAMC and at the VA's convenience.
- B. Submit training plans and instructor qualifications in accordance with the requirements of Section 28 08 00 - COMMISSIONING OF ELECTRONIC SAFETY AND SECURITY SYSTEMS.
- C. Develop separate training modules for the following:
 - 1. Computer system administration personnel to manage and repair the LAN and databases and to update and maintain software.
 - 2. Operators who prepare and input credentials to man the control station and workstations and to enroll personnel.
 - 3. Security personnel.
 - 4. Hardware maintenance personnel.
 - 5. Corporate management.
- D. All testing and training shall be compliant with the VA General Requirements, Section 01 00 00, GENERAL REQUIREMENTS.

-----END-----

SECTION 28 13 16
PHYSICAL ACCESS CONTROL SYSTEM AND DATABASE MANAGEMENT

PART 1 - GENERAL

1.1 DESCRIPTION

- A. This section specifies the finishing, installation, connection, testing and certification of a complete and fully operation Physical Access Control Database Management System, hereinafter referred to as the PACMS.
- B. This Section includes a Physical Security Access System Database Management consisting of database management software. Requirements for hardware supporting database management are described in Section 28 13 00 PHYSICAL ACCESS CONTROL, Part 2.

1.2 RELATED WORK

- A. Section 01 00 00 - GENERAL REQUIREMENTS. For General Requirements.
- B. Section 28 05 00 - COMMON WORK RESULTS FOR ELECTRONIC SAFETY AND SECURITY. Requirements for general requirements that are common to more than one section in Division 28.
- C. Section 28 05 13 - CONDUCTORS AND CABLES FOR ELECTRONIC SAFETY AND SECURITY. Requirements for conductors and cables.
- D. Section 28 05 26 - GROUNDING AND BONDING FOR ELECTRONIC SAFETY AND SECURITY. Requirements for grounding and bonding.
- E. Section 28 05 28.33 - CONDUITS AND BOXES FOR ELECTRONIC SAFETY AND SECURITY. Requirements for infrastructure.
- F. Section 28 08 00 - COMMISSIONING OF ELECTRONIC SAFETY AND SECURITY SYSTEMS. For requirements for commissioning and systems readiness checklists.
- G. Section 28 13 00 - PHYSICAL ACCESS CONTROL SYSTEM. Requirements for physical access control system.
- H. Section 28 23 00 - VIDEO SURVEILLANCE. Requirements for security camera systems.

1.3 QUALITY ASSURANCE

- A. The Contractor shall be responsible for providing, installing, and the operation of the Access Control System and Database Management as shown. The Contractor shall also provide certification as required.
- B. The security system shall be installed and tested to ensure all components are fully compatible as a system and can be integrated

with all associated security subsystems, whether the security system is stand-alone or a part of a Information Technology (IT) computer network.

- C. The Contractor or security sub-contractor shall be a licensed security Contractor as required within the state or jurisdiction of where the installation work is being conducted.
- D. The manufacturers of all hardware and software components employed in the SMS shall be established vendors to the access control/security monitoring industry for no less than five (5) years and shall have successfully implemented at least 5 systems of similar size and complexity.
- E. Contractor / Integrator Qualifications
 - 1. The security system integrator shall have been regularly engaged in the installation and maintenance of integrated access control systems and have a proven track record with similar systems of the same size, scope, and complexity.
 - 2. The security system integrator shall supply information attesting to the fact that their firm is an authorized product integrator certified with the SMS. A minimum of one technician shall be a installer certified by the SMS manufacturer.
 - 3. The security system integrator shall supply information attesting to the fact that their installation and service technicians are competent factory trained and certified personnel capable of maintaining the system and providing reasonable service time.
 - 4. The security system integrator shall provide a minimum of three (3) references whose systems are of similar complexity and have been installed and maintained by the security system integrator in the last five (5) years.
 - 5. There shall be a local representative and factory authorized local service organization that shall carry a complete stock of parts and provide maintenance for these systems.
- F. Service Qualifications: There shall be a permanent service organization maintained or trained by the manufacturer which will render satisfactory service to this installation within four hours of receipt of notification that service is needed. Submit name and address of service organizations.

1.4 SUBMITTALS

- A. Submit below items in conjunction with Master Specification Sections 01 33 23, SHOP DRAWINGS, PRODUCT DATA, AND SAMPLES, and Section 02 41 00, DEMOLITION.
- B. Provide certificates of compliance with Section 1.3, Quality Assurance.
- C. Provide a pre-installation and as-built design package in both electronic format and on paper, minimum size 30 x 42 inches (762mm x 1067mm); drawing submittals shall be per the established project schedule.
- D. Pre-installation design and as-built packages shall include, but not be limited to:
 - 1. Index Sheet that shall:
 - a. Define each page of the design package to include facility name, building name, floor, and sheet number.
 - b. Provide a list of all security abbreviations and symbols.
 - c. Reference all general notes that are utilized within the design package.
 - d. Specification and scope of work pages for all security systems that are applicable to the design package that will:
 - 1) Outline all general and job specific work required within the design package.
 - 2) Provide a device identification table outlining device Identification (ID) and use for all security systems equipment utilized in the design package.
 - 2. Drawing sheets that will be plotted on the individual floor plans or site plans shall:
 - a. Include a title block as defined above.
 - b. Define the drawings scale in both standard and metric measurements.
 - c. Provide device identification and location.
 - d. Address all signal and power conduit runs and sizes that are associated with the design of the electronic security system and other security elements (e.g., barriers, etc.).
 - e. Identify all pull box and conduit locations, sizes, and fill capacities.

- f. Address all general and drawing specific notes for a particular drawing sheet.
- 3. A riser drawing for each applicable security subsystem shall:
 - a. Indicate the sequence of operation.
 - b. Relationship of integrated components on one diagram.
 - c. Include the number, size, identification, and maximum lengths of interconnecting wires.
 - d. Wire/cable types shall be defined by a wire and cable schedule. The schedule shall utilize a lettering system that will correspond to the wire/cable it represents (example: A = 18 AWG/1 Pair Twisted, Unshielded). This schedule shall also provide the manufacturer's name and part number for the wire/cable being installed.
- 4. A system drawing for each applicable security system shall:
 - a. Identify how all equipment within the system, from main panel to device, shall be laid out and connected.
 - b. Provide full detail of all system components wiring from point-to-point.
 - c. Identify wire types utilized for connection, interconnection with associate security subsystems.
 - d. Show device locations that correspond to the floor plans.
 - e. All general and drawing specific notes shall be included with the system drawings.
- 5. A schedule for all of the applicable security subsystems shall be included. All schedules shall provide the following information:
 - a. Device ID.
 - b. Device Location (e.g. site, building, floor, room number, location, and description).
 - c. Mounting type (e.g. flush, wall, surface, etc.).
 - d. Power supply or circuit breaker and power panel number.
 - e. In addition, for the CCTV Systems, provide the camera ID, camera type (e.g. fixed or pan/tilt/zoom (P/T/Z), lens type (e.g. for fixed cameras only) and housing model number.
- 6. Detail and elevation drawings for all devices that define how they were installed and mounted.
- E. Pre-installation design packages shall be reviewed by the Contractor along with a VA representative to ensure all work has

been completed. All reviews shall be conducted in accordance with the project schedule. There shall be four (4) stages to the review process:

1. 35 percent
 2. 65 percent
 3. 90 percent
 4. 100 percent
- F. Provide manufacturer security system product cut-sheets. Submit for approval at least 30 days prior to commencement of formal testing, a Security System Operational Test Plan. Include procedures for operational testing of each component and security subsystem, to include performance of an integrated system test.
- G. Submit manufacture's certification of Underwriters Laboratories, Inc. (UL) listing as specified. Provide all maintenance and operating manuals per Section 01 00 00, GENERAL REQUIREMENTS.

1.5 APPLICABLE PUBLICATIONS

- A. Refer to 25 05 00 COMMON WORK RESULTS FOR ELECTRONIC SAFETY AND SECURITY, Part 1

1.6 WARRANTY OF CONSTRUCTION.

- A. Warrant PACMS work subject to the Article "Warranty of Construction" of FAR clause 52.246-21 and Section 280500.
- B. Demonstration and training shall be performed prior to system acceptance.

PART 2 - PRODUCTS

2.1 SYSTEM DATABASE

- A. Database and database management software shall be HSPD-12 and FIPS compliant. Database and database management software shall define and modify each point in database using operator commands. Definition shall include parameters and constraints associated with each system device.
- B. Database Operations:
1. System data management shall be in a hierarchical menu tree format, with navigation through expandable menu branches and manipulated with use of menus and icons in a main menu and system toolbar.
 2. Navigational Aids:
 - a. Toolbar icons for add, delete, copy, print, capture image, activate, deactivate, and muster report.

- b. Point and click feature to facilitate data manipulation.
 - c. Next and previous command buttons visible when editing database fields to facilitate navigation from one record to the next.
 - d. Copy command and copy tool in the toolbar to copy data from one record to create a new similar record.
3. All data entry shall be automatically checked for duplicate and illegal data and shall verify that data are in a valid format.
 4. Provide a memo or note field for each item that is stored in database, allowing the storing of information about any defining characteristics of the item. Memo field is used for noting the purpose the item was entered for, reasons for changes that were made, and the like.

C. File Management:

1. Provide database backup and restoration system, allowing selection of storage media, including hard discs, optical media, flash drives, and designated network resources.
2. Provide manual and automatic mode of backup operations. The number of automatic sequential backups before the oldest backup becomes overwritten; FIFO mode shall be operator selectable.
3. Backup program shall provide manual operation from any PC on the LAN and shall operate while system remains operational.

D. Database Segmentation:

1. The System shall employ advanced database segmentation functionality. Each segment shall be allowed to have its own unique set of cardholders, hardware, and system parameters including access control field hardware, timezones, access levels, etc., which shall allow System Administrators to expand upon current hardware constraints. As such, only credentials that are assigned access levels to card readers in a segment need to be downloaded to the Data Gathering Panels in that segment.
2. Cardholders shall be allowed to belong to one segment, many segments, or all segments.
3. The database segmentation functionality shall also provide a capability to object records in the system, where segment

System Administrators and Operators can only view, add, modify, delete, and manipulate cardholders, system parameters and access control field hardware that belong to their respective segments.

4. System Administrators and System Operators shall be assigned the segments they are allowed to view and control. System Administrators and System Operators may be assigned to more than one segment and a segment may be assigned to more than one System Administrator and System Operator. A one-to-many relationship shall exist for System Administrators and System Operators with respect to segments. The SYSTEM shall support unlimited segments.

E. Bi-Directional Data Exchange

1. The System shall support a real time, bi directional data interface to external databases such as Human Resources, Time and Attendance, Food Service Systems. The interface shall allow data to be imported into or exported out of the SYSTEM in real time or in a batch mode basis. Data used for import shall be retrieved directly from an external database or through an import file. Data provided for export shall be applied directly to an external database or through an export file. Any data shall be imported or exported including image data. The file used for import or created by export shall have the ability to be structured in a wide variety of ways, but shall always be in ASCII text format.
2. The System shall also support a one step download and distribution process of cardholder and security information from the external database to the SYSTEM database, all the way down to the Intelligent Field Controller (ISC) database. This shall be a guaranteed process, even if the communication path between the SYSTEM database server and the ISC is broken. If the communication path is broken, the data shall be stored in a temporary queue and shall be automatically downloaded once the communication path is restored.

F. Database connectivity:

1. The SMS database shall support open direct database connectivity for importing cardholder and card ID data from external systems and/or database applications. The PACS SMS

shall facilitate interfacing by providing the following capabilities:

- a. Real time and batch processing of data via ODBC, JDBC or OLE DB over a network connection.
- b. Insert, update, and delete record information.
- c. Automatic download of data to control panels (data gathering panels) based on database changes.
- d. Provide audit trail in the operator history/archive database for all database changes initiated by the interface.

G. Operator Passwords:

- 1. Software shall support up to 32,000 individual system operators, each with a unique password.
- 2. Operator Password: One to eight alphanumeric characters.
- 3. Allow passwords to be case sensitive.
- 4. Allow use of Single sign-off (SSO) password.
- 5. Passwords shall not be displayed when entered.
- 6. Provide each password with a unique and customizable password profile, and allow several operators to share a password profile. Include the following features in the password profile:
 - a. Allow for at least 32,000 operator password profiles.
 - b. Predetermine the highest-level password profile for access to all functions and areas of program.
 - c. Allow or disallow operator access to any program operation, including the functions of View, Add, Edit, and Delete.
 - d. Restrict which doors an operator can assign access to.
- 7. Operators shall use a user name and password to log on to system.
 - a. This user name and password is used to access database areas and programs as determined by the associated profile.
- 8. Make provision to allow the operator to log off without fully exiting program. User may be logged off but program will remain running while displaying the login window for the next operator.

H. Access Card/Code Operation and Management: Access authorization shall be by card, by a combination of both (card plus PIN), by a biometric, by combination of PIN and biometric.

1. Access authorization shall verify the card or card-and-PIN validation, and the access level (time of day, day of week, date), anti-passback status, and number of uses last.
 2. Use data-entry windows to view, edit, and issue access levels. Access authorization entry management system shall maintain and coordinate all access levels to prevent duplication or the incorrect creation of levels.
 3. Allow assignment of multiple cards/codes to a cardholder.
 4. Allow assignment of at least four access levels for each Location to a cardholder. Each access level may contain any combination of doors.
 5. Each door may be assigned four time zones.
 6. Access codes may be up to 11 digits in length.
 7. Software shall allow the grouping of locations so cardholder data can be shared by all locations in the group.
 8. Visitor Access: Issue a visitor badge, without assigning that person a card or code, for data tracking or photo ID purposes.
 9. Cardholder Tracing: Allow for selection of cardholder for tracing. Make a special audible and visual annunciation at control station when a selected card or code is used at a designated code reader. Annunciation shall include an automatic display of the cardholder image.
 10. Allow option for each cardholder to be given either an unlimited number of uses or a number from 1 to 9998 that regulates the number of times the card can be used before it is automatically deactivated.
 11. Provide for cards and codes to be activated and deactivated manually or automatically by date. Provide for multiple deactivate dates to be preprogrammed.
- I. Security Access Integration:
1. Photo ID badging and photo verification shall use same database as the security access and may query data from cardholder, group, and other personal information to build a custom ID badge.
 2. The SMS shall provide a means for manually importing and exporting selected data in XML format. This mechanism shall support the import and export of any and all classes or types

of data in the system. Specific data validation and logging requirements shall be met.

3. The system shall also support importing from CSV files.
 4. The SMS shall provide an automated import mechanism (preferably XML-based). This mechanism shall support the import of most classes or types of data into the system. Specific data validation and logging requirements shall be met.
 5. The SMS shall provide a Data Mapping feature that provides field mapping information using the XSLT file based on the input data or an external XSLT file.
 6. Automatic or manual image recall and manual access based on photo verification shall also be a means of access verification and entry.
 7. System shall allow sorting of cardholders together by group or other characteristic for a fast and efficient method of reporting on, and enabling or disabling, cards or codes.
- J. Key control and tracking shall be an integrated function of cardholder data.
1. Provide the ability to store information about which conventional metal keys are issued and to whom, along with key construction information.
 2. Reports shall be designed to list everyone that has possession of a specified key.
- K. Operator Comments:
1. With the press of one appropriate button on toolbar, the user shall be permitted to make operator comments into history at anytime.
 2. Automatic prompting of operator comment shall occur before the resolution of each alarm.
 3. Operator comments shall be recorded by time, date, and operator number.
 4. Comments shall be sorted and viewed through reports and history.
 5. The operator may enter comments in two ways; either or both may be used:
 - a. Manually entered through keyboard data entry (typed), up to 65,000 characters per each alarm.

- b. Predefined and stored in database for retrieval on request.
- 6. System shall have a minimum of 999 predefined operator comments with up to 64 characters per comment.

L. Group:

- 1. Group names may be used to sort cardholders into groups that allow the operator to determine the tenant, vendor, contractor, department, division, or any other designation of a group to which the person belongs.
- 2. System software shall have the capacity to assign 1 of 32,000 group names to an access authorization.
- 3. Make provision in software to deactivate and reactivate all access authorizations assigned to a particular group.
- 4. Allow sorting of history reports and code list printouts by group name.

M. Time Zones:

- 1. Each zone consists of a start and stop time for 7 days of the week and three holiday schedules. A time zone is assigned to inputs, outputs, or access levels to determine when an input shall automatically arm or disarm, when an output automatically opens or secures, or when access authorization assigned to an access level will be denied or granted.
- 2. Up to four time zones may be assigned to inputs and outputs to allow up to four arm or disarm periods per day or four lock or unlock periods per day; up to three holiday override schedules may be assigned to a time zone.
- 3. Data-entry window shall display a dynamically linked bar graph showing active and inactive times for each day and holiday, as start and stop times are entered or edited.
- 4. System shall have the capacity for 2048 time zones for each Location.

N. Holidays:

- 1. Three different holiday schedules may be assigned to a time zone. Holiday schedule consists of date in format MM/DD/YYYY and a description. When the holiday date matches the current date of the time zone, the holiday schedule replaces the time zone schedule for that 24-hour period.
- 2. System shall have the capacity for 32,000 holidays.

3. Three separate holiday schedules may be applied to a time zone.
 4. Holidays have an option to be designated as occurring on the designated date each year. These holidays remain in system and will not be purged.
 5. Holidays not designated to occur each year shall be automatically purged from database after the date expires.
- O. Access Levels:
1. System shall allow for the creation at least 32,000 access levels.
 2. System shall allow for access to be restricted to any area by reader and by time. Access levels shall determine when and where an Identifier is authorized.
 3. System shall be able to create multiple door and time zone combinations under same access level so that an Identifier may be valid during different time periods at different readers even if the readers are on the same Controller.
- P. User-Defined Fields:
1. System shall provide a minimum of 99 user-defined fields, each with up to 50 characters, for specific information about each credential holder.
 2. System shall accommodate a title for each field; field length shall be 20 characters.
 3. A "Required" option may be applied to each user-defined field that, when selected, forces the operator to enter data in the user-defined field before the credential can be saved.
 4. A "Unique" option may be applied to each user-defined field that, when selected, will not allow duplicate data from different credential holders to be entered.
 5. Data format option may be assigned to each user-defined field that will require the data to be entered with certain character types in specific spots in the field entry window.
 6. A user-defined field, if selected, will define the field as a deactivate date. The selection shall automatically cause the data to be formatted with the windows MM/DD/YYYY date format. The credential of the holder will be deactivated on that date.
 7. A search function shall allow any one user-defined field or combination of user-defined fields to be searched to find the

appropriate cardholder. The search function shall include search for a character string.

8. System shall have the ability to print cardholders based on and organized by the user-defined fields.

Q. Code Tracing:

1. System shall perform code tracing selectable by cardholder and by reader.
2. Any code may be designated as a "traced code" with no limit to how many codes can be traced.
3. Any reader may be designated as a "trace reader" with no limit to which or how many readers can be used for code tracing.
4. When a traced code is used at a trace reader, the access-granted message that usually appears on the monitor window of the Central Station shall be highlighted with a different color than regular messages. A short singular beep shall occur at the same time the highlighted message is displayed on the window.
5. The traced cardholder image (if image exists) shall appear on workstations when used at a trace reader.

R. Database and File Replication:

1. The Security Management System shall be capable of supporting database and file replication using Microsoft SQL Server Replication Services and Microsoft File Replication Services for providing distributed database replication across multiple PACS application servers allowing for system expansion and delivering N tiers of server redundancy.
2. Database and file replication shall not require any proprietary database or file replication software.

PART 3 - EXECUTION

3.1 INSTALLATION

- A. System installation shall be in accordance with manufacturer and related documents and references, for each type of security subsystem designed, engineered and installed.
- B. All software shall be installed per the design package and the manufacturer's installation specifications.

3.2 TESTING AND TRAINING

- A. All testing and training shall be compliant with the VA General Requirements, Section 01 00 00, GENERAL REQUIREMENTS.
- B. Perform testing and system certification as outlined in section 28 05 00 COMMON WORK RESULTS FOR ELECTRONIC SAFETY AND SECURITY.
- C. The software shall be entered into the SMS computer systems and debugged. The Contractor shall be responsible for documenting and entering the initial database into the system. The Contractor shall provide the necessary blank forms with instructions to fill in all the required data information that will make up the database. The database shall then be reviewed by the Contractor and entered into the system. Prior to full operation, a complete demonstration of the computer real time functions shall be performed. A printed validation log shall be provided as proof of operation for each software application package. In addition, a point utilization report shall be furnished listing each point, the associated programs utilizing that point as an input or output and the programs which that point initiates.
- D. Upon satisfactory on line operation of the system software, the entire installation including all subsystems shall be inspected. The Contractor shall perform all tests, furnish all test equipment and consumable supplies necessary and perform any work as required to establish performance levels for the system in accordance with the specifications. Each device shall be tested as a working component of the completed system. All system controls shall be inspected for proper operation and response.
- E. Tests shall demonstrate the response time and display format of each different type of input sensor and output control device. Response time shall be measured with the system functioning at full capacity. Computer operation shall be tested with the complete data file.
- F. The Contractor shall provide a competent trainer who has extensive experience on the installed systems and in delivering training to provide the instruction. As an alternative, the Contractor may propose the use of factory training personnel and coordinate the number of personnel to be trained.

3.3 MAINTENANCE

- A. The Contractor shall offer a Support Agreement (SSA) in order for Technical Support Specialists to reactively troubleshoot system problems.
- B. As part of the agreement, 5x9 telephone support (Standard and Enhanced SSA) will be provided to the Contractor by Certified Technicians. An option of 7x24 Standby telephone support (Enhanced SSA) shall be offered.
- C. As part of the agreement, Flashable and Non-Flashable (Chips) firmware and documentation shall be provided.
- D. As part of the agreement, access to Security Management System (SMS) software patches and software release updates shall be provided.
- E. The Support Agreement shall cover the current version of the SMS software release one full version back, and associated controller hardware.

-----END-----

**SECTION 28 23 00
VIDEO SURVEILLANCE**

REVISION 1- 5/7/13

PART 1 - GENERAL

1.1 DESCRIPTION

- A. Provide and install a complete Video Surveillance System, which is identified as the Video Assessment and Surveillance System hereinafter referred to as the VASS System as specified in this section.
- B. This Section includes video surveillance system consisting of cameras, data transmission wiring, and a control station with its associated equipment.
- C. Video surveillance system Video assessment & surveillance system shall be integrated with monitoring and control system specified in Division 28 Section PHYSICAL ACCESS CONTROL that specifies systems integration.

1.2 RELATED WORK

- A. Section 01 00 00 - GENERAL REQUIREMENTS. For General Requirements.
- B. Section 07 84 00 - FIRESTOPPING. Requirements for firestopping application and use.
- C. Section 26 05 11 - REQUIREMENTS FOR ELECTRICAL INSTALLATIONS. Requirements for connection of high voltage.
- D. Section 26 05 21 - LOW VOLTAGE ELECTRICAL POWER CONDUCTORS AND CABLES (600 VOLTS AND BELOW). Requirements for power cables.
- E. Section 26 05 41 - UNDERGROUND ELECTRICAL CONSTRUCTION. Requirements for underground installation of wiring.
- F. Section 28 05 00 - COMMON WORK RESULTS FOR ELECTRONIC SAFETY AND SECURITY. Requirements for general requirements that are common to more than one section in Division 28.
- G. Section 28 05 13 - CONDUCTORS AND CABLES FOR ELECTRONIC SAFETY AND SECURITY. Requirements for conductors and cables.
- H. Section 28 05 26 - GROUNDING AND BONDING FOR ELECTRONIC SAFETY AND SECURITY. Requirements for grounding of equipment.
- I. Section 28 05 28.33 - CONDUITS AND BACKBOXES FOR ELECTRONIC SAFETY AND SECURITY. Requirements for infrastructure.
- J. Section 28 08 00 - COMMISSIONING OF ELECTRONIC SAFETY AND SECURITY. Requirements for commissioning, systems readiness checklists, and training.
- K. Section 28 13 00 - PHYSICAL ACCESS CONTROL SYSTEM. Requirements for physical access control system integration.

L. Section 28 13 16 - PHYSICAL ACCESS CONTROL SYSTEM AND DATABASE MANAGEMENT. Requirements for control and operation of all security systems.

1.3 DEFINITIONS

- A. AGC: Automatic gain control.
- B. API: Application Programmer Interface.
- C. B/W: Black and white.
- D. CCD: Charge-coupled device.
- E. H.264 (also known as MPEG4 Part 10): A encoding format that compresses video much more effectively than older (MPEG4) standards.
- F. ips: Images per second.
- G. HD: High Definition.
- H. MPEG: Moving picture experts group.
- I. MPEG4: a video encoding and compression standard that uses inter-frame encoding to significantly reduce the size of the video stream being transmitted.
- J. NTSC: National Television System Committee.
- K. NVR: Network Video Recorder.
- L. ONVIF: Open Network Video Interface Forum
- M. PoE: Power over Ethernet.
- N. PTZ: refers to a movable camera that has the ability to pan left and right, tilt up and down, and zoom or magnify a scene.
- O. SDK: Software Developer's Kit.
- P. UPS: Uninterruptible power supply.

1.4 QUALITY ASSURANCE

- A. The Contractor shall be responsible for providing, installing, and the operation of the VASS System as shown. The Contractor shall also provide certification as required.
- B. The security system shall be installed and tested to ensure all components are fully compatible as a system and can be integrated with all associated security subsystems.
- C. The Contractor or security sub-contractor shall be a licensed security Contractor as required within the state or jurisdiction of where the installation work is being conducted.
- D. Manufacturers Qualifications: The manufacturer shall regularly and presently produce, as one of the manufacturer's principal products, the

equipment and material specified for this project, and shall have manufactured the item for at least three years.

E. Product Qualification:

1. Manufacturer's product shall have been in satisfactory operation, on three installations of similar size and type as this project, for approximately three years.
2. The Government reserves the right to require the Contractor to submit a list of installations where the products have been in operation before approval.

F. Contractor Qualification:

1. The Contractor or security sub-contractor shall be a licensed security Contractor with a minimum of five (5) years experience installing and servicing systems of similar scope and complexity. The Contractor shall be an authorized regional representative of the Video Assessment and Surveillance System's (VASS) manufacturer. The Contractor shall provide five (5) current references from clients with systems of similar scope and complexity which became operational in the past three (3) years. At least three (3) of the references shall be utilizing the same system components, in a similar configuration as the proposed system. The references must include a current point of contact, company or agency name, address, telephone number, complete system description, date of completion, and approximate cost of the project. The owner reserves the option to visit the reference sites, with the site owner's permission and representative, to verify the quality of installation and the references' level of satisfaction with the system. The Contractor shall provide copies of system manufacturer certification for all technicians. The Contractor shall only utilize factory-trained technicians to install, program, and service the VASS. The Contractor shall only utilize factory-trained technicians to install, terminate and service cameras, control, and recording equipment. The technicians shall have a minimum of five (5) continuous years of technical experience in electronic security systems. The Contractor shall have a local service facility. The facility shall be located within 60 miles of the project site. The local facility shall include sufficient spare parts inventory to support the service requirements associated with this contract. The facility shall also include appropriate diagnostic equipment to

- perform diagnostic procedures. The COTR reserves the option of surveying the company's facility to verify the service inventory and presence of a local service organization.
2. The Contractor shall provide proof project superintendent with BICSI Certified Commercial Installer Level 1, Level 2, or Technician to provide oversight of the project.
 3. Cable installer must have on staff a Registered Communication Distribution Designer (RCDD) certified by Building Industry Consulting Service International. The staff member shall provide consistent oversight of the project cabling throughout design, layout, installation, termination and testing.
- G. Service Qualifications: There shall be a permanent service organization maintained or trained by the manufacturer which will render satisfactory service to this installation within four hours of receipt of notification that service is needed. Submit name and address of service organizations.

1.5 SUBMITTALS

- A. Submit below items in conjunction with Specification Sections 01 33 23, Shop Drawings, Product Data, and Samples, and Section 02 41 00, Demolition Drawings.
- B. Provide certificates of compliance with Section 1.4, Quality Assurance.
- C. Provide a pre-installation and as-built design package in both electronic format and on paper, maximum size 762 x 1067 millimeters (30 x 42 inches); drawing submittals shall be per the established project schedule.
- D. Pre-installation design and as-built packages shall include, but not be limited to:
 1. Index Sheet that shall:
 - a. Define each page of the design package to include facility name, building name, floor, and sheet number.
 - b. Provide a list of all security abbreviations and symbols.
 - c. Reference all general notes that are utilized within the design package.
 - d. Specification and scope of work pages for all security systems that are applicable to the design package that will:

- 1) Outline all general and job specific work required within the design package.
 - 2) Provide a device identification table outlining device Identification (ID) and use for all security systems equipment utilized in the design package.
2. Floor plans, site plans, and enlarged plans shall:
- a. Include a title block as defined above.
 - b. Define the drawings scale in both standard and metric measurements.
 - c. Provide device identification and location.
 - d. Address all signal and power conduit runs and sizes that are associated with the design of the electronic security system and other security elements (e.g., barriers, etc.).
 - e. Identify all pull box and conduit locations, sizes, and fill capacities.
 - f. Address all general and drawing specific notes for a particular drawing sheet.
3. A riser drawing for each applicable security subsystem shall:
- a. Indicate the sequence of operation.
 - b. Relationship of integrated components on one diagram.
 - c. Include the number, size, identification, and maximum lengths of interconnecting wires.
 - d. Wire/cable types shall be defined by a wire and cable schedule. The schedule shall utilize a lettering system that will correspond to the wire/cable it represents (example: A = 18 AWG/1 Pair Twisted, Unshielded). This schedule shall also provide the manufacturer's name and part number for the wire/cable being installed.
4. A system drawing for each applicable security system shall:
- a. Identify how all equipment within the system, from main panel to device, shall be laid out and connected.
 - b. Provide full detail of all system components wiring from point-to-point.
 - c. Identify wire types utilized for connection, interconnection with associate security subsystems.
 - d. Show device locations that correspond to the floor plans.
 - e. All general and drawing specific notes shall be included with the system drawings.

5. A schedule for all of the applicable security subsystems shall be included. All schedules shall provide the following information:
 - a. Device ID.
 - b. Device Location (e.g. site, building, floor, room number, location, and description).
 - c. Mounting type (e.g. flush, wall, surface, etc.).
 - d. Power supply or circuit breaker and power panel number.
 - e. In addition, for the VASS Systems, provide the camera ID, camera type (e.g. fixed or pan/tilt/zoom (P/T/Z), lens type (e.g. for fixed cameras only) and housing model number.
6. Detail and elevation drawings for all devices that define how they were installed and mounted.
- E. Pre-installation design packages shall be reviewed by the Contractor along with a VA representative to ensure all work has been clearly defined and completed. All reviews shall be conducted in accordance with the project schedule. There shall be four (4) stages to the review process:
 1. 35 percent
 2. 65 percent
 3. 90 percent
 4. 100 percent
- F. Provide manufacturer security system product cut-sheets. Submit for approval at least 30 days prior to commencement of formal testing, a Security System Operational Test Plan. Include procedures for operational testing of each component and security subsystem, to include performance of an integrated system test.
- G. Submit manufacture's certification of Underwriters Laboratories, Inc. (UL) listing as specified. Provide all maintenance and operating manuals per the VA General Requirements, Section 01 00 00, GENERAL REQUIREMENTS.
- H. Submit completed System Readiness Checklists provided by the Commissioning Agent and completed by the contractor, signed by a qualified technician and dated on the date of completion, in accordance with the requirements of Section 28 08 00 COMMISSIONING OF ELECTRONIC SAFETY AND SECURITY SYSTEMS.
- I. Provide calculations for NVR sizing. Calculations shall be based on a minimum 50% duty cycle and full resolution recording. Show all data rates and total memory requirements.

1.6 APPLICABLE PUBLICATIONS

- A. The publications listed below (including amendments, addenda, revisions, supplement, and errata) form a part of this specification to the extent referenced. The publications are referenced in the text by the basic designation only.
- B. American National Standards Institute (ANSI)/Electronic Industries Alliance (EIA):
 - 330-09.....Electrical Performance Standards for CCTV Cameras
 - 375A-76.....Electrical Performance Standards for CCTV Monitors
- C. Federal Information Processing Standard (FIPS):
 - 140-2-02.....Security Requirements for Cryptographic Modules
- D. International Electrotechnical Commission (IEC):
 - 60529.....Classification of Degrees of Protection Provided by Enclosures
 - 62262.....Degrees of Protection Provided by Enclosures for Electrical Equipment Against External Mechanical Impacts (IK Code)
 - 14496-10.....[MPEG-4](#) Part 10, Advanced Video Coding
- E. Institute of Electrical and Electronics Engineers (IEEE):
 - C62.41-02.....IEEE Recommended Practice on Surge Voltages in Low-Voltage AC Power Circuits
 - 802.3af-08.....Power over Ethernet Standard
- F. Federal Communications Commission (FCC):
 - (47 CFR 15) Part 15 Limitations on the Use of Wireless Equipment/Systems
- G. National Electrical Contractors Association (NECA):
 - 303-2005.....Installing Closed Circuit Television (CCTV) Systems
- H. National Fire Protection Association (NFPA):
 - 70-08.....Article 780-National Electrical Code
- I. Open Network Video Interface Forum (ONVIF):
 - Version 2.2-2012.....Core Specification
- J. Physical Security Interoperability Alliance (PSIA):
 - IPMD/RaCM.....Video, Recording and Content Management Conformance Test Tool
- K. Underwriters Laboratories, Inc. (UL):

983-06.....Standard for Surveillance Camera Units
 3044-01.....Standard for Surveillance Closed Circuit
 Television Equipment

1.7 COORDINATION

- A. Coordinate arrangement, mounting, and support of video surveillance equipment:
 - 1. To allow maximum possible headroom unless specific mounting heights that reduce headroom are indicated.
 - 2. To provide for ease of disconnecting the equipment with minimum interference to other installations.
 - 3. To allow right of way for piping and conduit installed at required slope.
 - 4. So connecting raceways, cables, wireways, cable trays, and busways will be clear of obstructions and of the working and access space of other equipment.
- B. Coordinate installation of required supporting devices and set sleeves in cast-in-place concrete, masonry walls, and other structural components as they are constructed.
- C. Coordinate location of access panels and doors for video surveillance items that are behind finished surfaces or otherwise concealed.

1.8 WARRANTY OF CONSTRUCTION

- A. Warrant VASS System work subject to the Article "Warranty of Construction" of FAR clause 52.246-21.
- B. Demonstration and training shall be performed prior to system acceptance.
- C. All system equipment and components shall carry a full three year warranty. Warranty shall start upon full acceptance of the system.

PART 2 - PRODUCTS

2.1 GENERAL

- A. Surge Protection: Protect components from voltage surges originating external to equipment housing and entering through power, communication, signal, control, or sensing leads. Include surge protection for external wiring of each conductor entry connection to components.

- B. Power Connections: Comply with requirements in Section 28 05 00 COMMON WORK REQUIREMENTS FOR ELECTRONIC SAFETY AND SECURITY, Part 2, as recommended by manufacturer for type of line being protected.
- C. Tamper Protection: Tamper switches on enclosures, control units, pull boxes, junction boxes, cabinets, and other system components shall initiate a tamper-alarm signal when unit is opened or partially disassembled. Control-station, control-unit alarm display shall identify tamper alarms and indicate locations.

2.2 CAMERAS

- A. All Cameras shall be HD, and EIA 330, ONVIF and UL 983 Compliant.
- B. Minimum Protection for Communication, Signal, Control, and Low-Voltage UL 983 compliant as well as:
 - 1. Charge coupled device (CCD cameras and shall conform to National Television System Committee (NTSC) formatting.
 - 2. Fixed cameras shall be HD color and the primary choice for monitoring following the activities described below. Pan/Tilt/Zoom (P/T/Z) cameras shall be HD color and are to be utilized to complement the fixed cameras.
 - 3. Shall be powered over Ethernet. Network PoE switches supporting cameras shall have a UPS power source to ensure cameras are still operational in the event of loss of primary power to the VASS System.
 - 5. Shall be rated for continuous operation under the environmental conditions listed in Part 1, Project Conditions.
 - 6. Each function and activity shall be addressed within the system by a unique user defined name, with minimum of twenty (20) characters. The use of codes or mnemonics identifying the VASS action shall not be accepted.
 - 7. Shall come with built-in video motion detection that shall automatically monitor and process information from each camera. The camera motion detection shall detect motion within the camera's field of view and provide automatic visual, remote alarms as a result of detected motion.
 - 8. Shall be programmed to digitally flip from color to black and white at dusk and vice versa at low light conditions.
 - 9. Will be fitted with AI/DC lenses to ensure the image quality under different light conditions.
 - 10. Indoor cameras shall have 128X or more Dynamic Light Range.

11. Shall have Auto Back Focus.
12. Camera housings shall meet IEC 62262, IK10 rating for vandal resistance.
13. Exterior camera housings or housings exposed to high humidity conditions shall be IEC 60529, IP66 rated.
14. P/T/Z cameras shall be utilized in a manner that they complement fixed cameras and shall not be used as a primary means of monitoring activity.
15. Dummy or fake cameras will not be utilized at any time.
16. Appropriate signage shall be designed, provided, and posted that notifies people that an area is under camera surveillance.

2.3 DIGITAL BASED VIDEO MANAGEMENT SYSTEM

A. Key Features

1. Open Platform: Open API/SDK, supports seamless integration with third party applications.
2. Multi-server and multi-site video surveillance solution: Unlimited recording of video from IP cameras, Network Video Recorders, IP video encoder/decoders for selected analog cameras.
3. Optimized Recording Storage Management: Unique data storage and archiving solution that combines superior performance and scalability and cost efficient long-term video storage
4. Wide IP camera and device support: Supports connection of more than 839 IP cameras, Network Video Recorders, and IP video encoder/decoders through dedicated device integration.
5. ONVIF™ and PSIA compliant: Shall support ONVIF™ and PSIA compliant cameras and devices.
6. Wide compression technology support: Shall support compression methods; MPEG4 ASP, MxPEG and H.264, besides MJPEG and MPEG4
7. System configuration wizards: Guides the user through the process of adding cameras, configuring video and recording, adjustment of motion detection and user configuration
8. Sequence Explorer: Displaying sequences and time intervals in thumbnail pre-views, the Sequence Explorer gives unparalleled visual overview of recorded video combined with smooth navigation
9. Overlay buttons: Intuitive control of cameras, camera-integrated devices and other integrated systems- directly from the camera view

10. Independent Playback: Instant and independent playback function allows you to independently playback recorded video for one or more cameras, while in live viewing or playback mode
11. Built-in Video Motion Detection: Independent of camera model and supporting up to 64 cameras simultaneously per server
12. Multiple language support: Let operators use the system in their native language with support for 20 different languages
13. Multi-channel, two-way audio: Communicate with people at gates/entrances or broadcast messages to many people at once with multichannel, two-way audio
14. Fast evidence export: Quickly deliver authentic evidence to public authorities by exporting video to various formats, including video from multiple cameras with viewer, logs, and user notes.
15. Shall provide overall control, programming, monitoring, and recording of all cameras and associated devices within the VASS System.
16. Have the ability to adjust bandwidth, image quality and image rate.
17. All connections within the system shall be via CAT-6 cable and RJ-45 jacks. If existing analog equipment is reconnected to part of the system, then either an encoder/decoder/decoder will be utilized to convert the analog signal to a digital one.
18. The VASS network system shall conform to all VA agency wide security standards for administrator and operator use.
19. The Video Management Software shall support live or recorded video monitoring of 1 to 36 video streams simultaneously on a single monitor with any possible combination of layouts.
20. The VMS shall support the ability to create a map that represents the physical location of cameras and other devices throughout the surveillance system. Maps shall be created in AutoCad, Release 2011 or from images stored in JPEG, BMP, PNG, or GIF image formats. Maps shall have the ability to contain links so as to create a hierarchy of interlinked maps.
21. The VMS shall support the ability to drag and drop a video source from a map into a window for live or recorded video and audio monitoring.
22. The VMS shall support control of a mechanical pan-tilt-zoom camera with a USB joystick.

23. The VMS shall provide the ability to change the exposure, iris, IR filter, focus, backlight compensation, gain, priority, and white balance settings for a video source.
24. The VMS shall interface and operate seamlessly with the SMS software and operate as one system.

B. Administration Features

1. Single Management Application: A new Management Application provides a consolidated single point management access to Recording Servers.
2. System configuration wizards: Guides the user through the process of adding cameras, configuring video and recording, adjustment of motion detection and user configuration.
3. Automated device discovery: Enables fast discovery of camera devices using methods such as Universal Plug And Play, Broadcast and IP Range scanning.
4. Smart bulk configuration option: Change settings across multiple devices simultaneously and in a very few clicks.
5. Adaptable application behavior: Guides novice users, while expert users can optimize the application for efficient use.
6. Export/import of system and user configuration data: System backup for reliable system operation and fast system recovery. System cloning for efficient rollout of multiple systems with the same, or similar, configuration.
7. Import of off-line configuration data: Enabling off-line editing of configuration data, including camera and device definitions.
8. Automatic system restore points: A 'Restore Point' is created each time a configuration change is confirmed.
9. Enables easy rollback to previously defined system configuration points and enables cancelation of undesired configuration changes and restoration of earlier valid configurations.

C. Integration Options

1. Open Software Development Kit (SDK) makes it possible to video enable business processes, through seamless integration of third party applications, such as video analytics, access systems, etc.
2. Compatible with Central for alarm overviews and operational status for video surveillance.

3. Integrate with physical access control systems, alarms, gates, building management systems, etc. using hardware I/O, internal events and TCP/IP events
4. Create, import and use HTML pages for navigation between views or to trigger a Smart Wall preset
5. Develop third party plug-ins for the Smart Client to expand with new functionality

D. Server Modules

1. Recording Server

- a. Simultaneous digital multi-channel video and audio recording and live viewing (relaying).
 - b. Two-way audio enables integrated control of microphones and speakers connected to IP devices.
 - c. Bandwidth optimized multi-streaming by splitting a single camera video stream to differentiated streams for live view and recording, where each can be optimized independently with respect to frame rate and resolution.
 - d. Connectivity to cameras, video encoder/decoders and selected NVRs supports MJPEG, MPEG4, MPEG4 ASP*, H.264* and MxPEG.
 - e. Auto-detect camera models during setup.
2. Flexible multi-site, multi-server license structure charged per camera.
 3. Unlimited number of installed cameras; simultaneous recording and live view of up to 64 cameras per server.
 4. Recording technology: secure high speed database holding JPEG images or MPEG4 and MxPEG streams including audio.
 5. Recording speed: 15 frames per second per camera.
 6. Recording quality depends entirely on camera and video encoder/decoder capabilities: no software limitation.
 7. Start cameras on live view requests from clients.
 8. Unlimited recording capacity with multiple archives possible per day.
 9. Hourly to daily database archiving with optional automatic move to network drive saves storage capacity on the local server - with images still available transparently for playback
 10. Built-in, real-time, camera independent motion detection (VMD); fully adjustable sensitivity, zone exclusions, recording activation with frame rate speed up, and alert activation through email or SMS.

11. Start recording on event.
12. Client initiated start of recording based on pre-defined recording time and access privileges.
13. Pan Tilt Zoom (PTZ) preset positions, up to 50 per camera.
14. Absolute* and relative PTZ positioning.
15. PTZ go-to preset position on events.
16. Combine PTZ patrolling and go-to positions on events.
17. Set multiple patrolling schedules per camera per day: i.e. different for day/night/weekend.
18. PTZ scanning on supported devices: viewing or recording while moving slowly between PTZ positions.
19. VMD-sensitive PTZ patrolling among selected presets allows sending of Wipe and Wash commands to supported PTZ models.
20. On pre-defined events remote commands are automatically sent to display live video remotely on computers running the Smart Client software.
21. Client with Matrix Plug-in.
 - a. Flexible notification (sound, e-mail and SMS) and camera patrolling scheduling, triggered by time or event.
22. Hard Drives and power supplies shall be hot swappable.
23. Provide a rack-mounted, fully sized, dedicated auto-failover recording server module at both the Uptown and Downtown Monitoring Stations. Provide all programming as required for automatic failover recording capabilities.

E. Recording Server Manager

1. Local console management of the Recording Server accessible from the notification area.
2. Start and stop Recording Server service.
3. Access to Recording Server configuration settings.
4. Access to Recording Server help system.
5. View system status and log information.

F. Image Server

1. Remote access for Smart and Remote Clients.
2. Built-in web server for download and launch of clients and plug-ins.
3. Set up one Master and multiple Slave Servers.
4. Authenticate access based on Microsoft Active Directory user account, or user name and password.

5. Authorize access privileges per Microsoft Active Directory user account/group, user profile or grant full access.
6. User profiles control access to: Live view, PTZ, PTZ presets, Output control, Events, Listen to microphone, Talk to speaker, Manual recording; Playback, AVI export, JPG export, DB export, Sequences, Smart Search and audio. As well as Set up views, Edit private views and Edit shared public views.
7. Audit logs of exported evidence by user and file.
8. Audit logs of client user activity by time, locations and cameras.

G. Recording Viewer

1. Playback recorded video and audio locally on the Video management software.

H. Recording Server.

1. View up to 16 cameras time-synched during playback.
2. Scrollable activity timeline with magnifying feature.
3. Instant search on recordings based on date/time and activity/alarm (Video Motion Detection).
4. 'Smart Search' for highlighted image zones and objects.
5. Evidence can be generated as a printed report, a JPEG image, an AVI film or in the native database format.
6. Export audio recordings in WAV or AVI format.
7. Export video digitally zoomed to view area of interest only and to minimize export footprint size.
8. Export 'Evidence CD or DVD' containing native database and Recording Viewer for instant, easy viewing by authorities.
9. Encryption & password protection option for exported recordings and files.
10. Ability to add comments to exported evidence, also encrypted.
11. Option to send email.
12. Ability to create a failover connection for a video or audio source. If the video or audio source is connected to goes offline, then the failover NVR will take over the connection.
13. De-interlacing of video from analog cameras.
14. IPIX technology for PTZ in 360° recorded images.
15. All cameras on the VASS System shall be recorded in real time using a Network Video Recorder (NVR) with integral storage. The type of recording device utilized should be determined by the size and type

of VASS System designed and installed, and to what extent the system is to be utilized.

16. All recording devices (NVRs) shall be 47.5 cm (19 inch) rack-mountable.
17. All NVR's that are viewable over an Intranet or Internet will be routed through an encryptor.
18. Encryptors shall:
 - a. Comply with FIPS PUB 140-2.
 - b. Support TCP/IP.
 - c. Directly interfaces to low-cost commercial routers.
 - d. Provide packet-based crypto synchronization.
 - e. Encrypt source and destination IP addresses.
 - f. Support web browser based management requiring no additional software.
 - g. Have a high data sustained throughput – 1.544 Mbps (T1) full duplex data rate.
 - h. Provide for both bridging and routing network architecture support.
 - i. Support Electronic Key Management System (EKMS) compatible.
 - j. Have remote management ability.
 - k. Automatically reconfigure when secure network or wide area network changes.
19. Shall record video to a hard drive-based digital storage medium in MPEG, MPEG4 or H.264 format.
20. Shall meet the following minimum requirements:
 - a. Record at minimum rate of 15 IPS.
 - b. Have a minimum of eight (8) to 16 looping inputs.
 - c. Have a minimum of eight (8) to 16 alarm inputs and two (2) relay outputs.
 - d. Shall provide instantaneous playback of all recorded images.
 - e. Be IP addressable, if part of a VASS network.
 - f. Have built-in digital motion detection with masking and sensitivity adjustments.
 - g. Easy playback and forward/reverse search capabilities.
 - h. Complete audit trail database, with minimum of a six-month history that tracks all events related to the alarm; specifically who, what, where and when.

- i. NVR management capability providing automatic video routing to a back-up spare recorder in case of failure.
 - j. Accessible locally and remotely via the internet, intranet, or a personal digital assistant (PDA).
 - k. Records all alarm events in real time, ensuring 60 seconds before and after the event are included in the recording.
 - l. Utilize RS-232 or fiber optic connections for integration with the SMS computer station via a remote port on a network hub.
 - m. Allow for independently adjustable frame rate settings.
 - n. Be compatible with the matrix switcher utilized to operate the cameras.
- 21. Shall store video for a minimum of 30 days at full resolution.
 - 22. Storage capacity and data rate of each NVR shall have a 20% spare capacity for future growth.

I. PDA Server

- 1. Remote access for PDA Client.
- 2. Handle login and session requests between PDA clients and Image Server.
- 3. Resize video surveillance images to fit the screen layout of PDA Client.

J. Smart Client Module

- 1. Smart Client includes all the features of Remote Client plus more:
- 2. Installed per default on Recording Server for local viewing and playback of video and audio.
- 3. Start recording on cameras for a pre-defined time (default 5 minutes). Subject to privileges set by administrator.
- 4. Independent Playback capability allows for instant playback of recorded video for one or more cameras, while in live and playback mode
- 5. Live view digital zoom allows zoomed-out recordings while the operator digitally can zoom in to see details.
- 6. 'Update On Motion Only' optimizes CPU usage by letting motion detection control whether the image should be decoded and displayed or not. The visual effect is a still image in the view until motion is detected.
- 7. Shared and private camera views offer 1x1 up to 10x10 layouts in addition to asymmetric views.

8. Views optimized for both 4:3 and 16:9 screen ratios.
 9. Multiple computer monitor support with a main window and any number of either windowed or full screen views.
 10. Hotspot function for working in details with a camera selected from a view containing multiple cameras.
 11. Carousel function allows a specified view to rotate between pre-defined cameras with individual timing and order with multiple appearances. Carousel function can be controlled allowing the operator to pause carousel function and to switch to previous or next camera.
 12. Overlay buttons provides intuitive control of cameras, camera-integrated devices and other integrated systems- directly from the camera view
 13. Matrix function to view live video from multiple cameras through the Image Server in any view layout with customizable rotation path, remotely controlled by Smart
 14. Clients or Recording Servers sending Matrix remote commands
 15. Send Matrix remote commands to display live video remotely on computers running the Matrix Monitor or the Smart Client with Matrix Plug-in.
 16. Cameras' built-in audio sources available in live and in playback.
 17. Separate pop-up window displaying sequences and time intervals in thumbnail pre-views, the Sequence Explorer gives unparalleled visual overview of recorded video combined with smooth navigation
 18. Presents recorded sequences for individual cameras, or all cameras in a view
 19. Seamlessly available in both Live and Playback modes
 20. Smooth navigation with sliding preview and "drag-andthrow" function for video thumbnails
 21. Instant playback of video sequences
 22. Application Options allows users to adapt the layout and personalize the application to their particular preferences
- K. Remote Client
1. View live video or playback recordings for unlimited number of cameras simultaneously; from the same or different servers.
 2. Advanced video navigation including fast/slow playback, jump to date/time, single step and video motion search.

3. Individual views can be user-defined in various layouts: view or playback camera images from multiple servers simultaneously in the same view.
 4. Shared views can be managed centrally via the server with admin/user rights and user groups.
 5. Import static or active HTML maps for fast navigation to cameras and good premise overviews.
 6. Control output port relay operation, for example control of gates.
 7. Quick overview of sequences with detected motion and preview window.
 8. Quick overview of events/alerts.
 9. Control PTZ cameras remotely, also using preset positions.
 10. Remote PTZ Point-and-Click control
 11. Remote PTZ zoom to a marked rectangle.
 12. Take manual control over a PTZ camera that runs a patrolling scheme; after a timeout with no activity the camera reverts to its scheduled patrolling.
 13. IPIX 1x2 or 2x2 'Quad View' for viewing all 360° at once.
 14. Optional video compression in streaming from server to client gives better use of bandwidth.
 15. Create AVI files or save JPEG images.
 16. Print incident reports with free-text user comments.
 17. System logon using user name and password.
 18. System logon using Microsoft Active Directory user accounts.
- L. PDA Client
1. View live or playback video from a single server or from multiple servers in half-screen or full-screen formats.
 2. In live view you can control Pan/Tilt/Zoom cameras manually or use preset positions, and control the cameras' output relays to trigger external actions like opening doors or gates, turning on lights, etc.
 3. To find recordings, you can jump to specific time/date or to next detected motion, or use motion detection sequence overviews.
 4. When viewing recordings, you can playback at variable speed or single step image by image.
 5. The PDA client shall connect to the VMS server using any IP connection; typically wireless LAN, GPRS, etc.
 6. Video compression from the server to PDA optimizes bandwidth usage.
 7. System logon using user name and password.

M. Matrix Monitor

1. Virtual Matrix showing live video directly from up to 4 cameras at a time triggered remotely by Matrix remote commands.
2. Camera view shifts by FIFO (first-in-first-out)
3. Multiple events can control a single Matrix monitor and single events can control multiple monitors.

N. Minimum System Requirements VMS Server

1. HW Platform:
 - a. Minimum Processor Quad core Intel® Xeon® 2.0 GHz. 6GB RAM
 - b. Minimum 1 GB disk space available, excluding space needed for recordings.
 - c. Hard Disk Drive Configuration 6 SATA, hot-swappable, RAID 5
2. Operating System (OS): Windows Server 2008 (64 bit*), Windows 7 Professional (64 bit*), Windows 7 Enterprise (64 bit*) and Windows 7 Ultimate (64 bit*).
3. Software:
 - a. Microsoft .NET 3.5 Framework SP1, or newer.
 - b. DirectX 9.0 or newer required to run Playback Viewer application.

O. Minimum System Requirements PDA Server

1. HW Platform:
 - a. Minimum 2.4 GHz CPU and 1 GB RAM (2.4 GHz dual core processor and 2 GB RAM or more recommended).
 - b. Minimum 1 GB disk space available.
2. OS: Windows Server 2008 (64 bit*), Windows 7 Professional (64 bit*)
3. Software:
 - a. Microsoft .NET 2.0 (not compatible with newer versions). Internet Information Server (IIS) 5.1.

P. Minimum System Requirements VMS Client

1. HW Platform:
 - a. Minimum 2.4 GHz Pentium 4 CPU, 2 GB RAM (more powerful CPU and higher RAM recommended for Smart Clients running high number of cameras and multiple views and displays).
2. Graphics Card:
 - a. Video Card PCI Express, DirectX 9.0c compliant with 128 MB RAM (Intel® GMA 900 or better, NVIDIA® 6600 or better, ATI X1300 or better)
3. OS: Windows Server 2008 (64 bit*), Windows 7 Professional (64 bit*), Windows 7 Enterprise (64 bit*) and Windows 7 Ultimate (64 bit*).

4. Software:

- a. DirectX 9.0 or newer required to run Playback Viewer application.
- b. Microsoft .NET 3.5 Framework SP1, or newer.

5. Shall be capable of operating up to 4 monitors.

6. Monitors shall be LED backlit and sized as indicated on plans, minimum 24". Monitors shall be capable 1920x1080 (1080p) resolution.

Q. Minimum System Requirements VMS Remote Monitoring Station:

1. HW Platform:

- a. Minimum 2.4 GHz Pentium 4 CPU, 2 GB RAM (more powerful CPU and higher RAM recommended for Smart Clients running high number of cameras and multiple views and displays).

2. Graphics Card:

- a. Video Card PCI Express, DirectX 9.0c compliant with 128 MB RAM (Intel® GMA 900 or better, NVIDIA® 6600 or better, ATI X1300 or better)

3. OS: Windows Server 2008 (64 bit*), Windows 7 Professional (64 bit*), Windows 7 Enterprise (64 bit*) and Windows 7 Ultimate (64 bit*).

4. Software:

- a. DirectX 9.0 or newer required to run Playback Viewer application.
- b. Microsoft .NET 3.5 Framework SP1, or newer.

5. Shall be capable of operating up to 4 monitors.

6. Monitors shall be LED backlit and sized as indicated on plans, minimum 24". Monitors shall be capable 1920x1080 (1080p) resolution.

R. Licensing Structure

1. Base Server License

- a. An VMS Base Server license is mandatory for installing the product.

2. The Base Server license contains:

- a. Unlimited numbers of Recording Server licenses
- b. Unlimited numbers of Smart Clients, Remote Clients, PDA Clients and Matrix Monitor licenses

3. Camera License

- a. To connect to a camera, a Device License per camera channel is required
- b. In total, for all copies of the product installed under a given Base Server license, the product may only be used with as many cameras as you have purchased camera licenses for • Video

encoder/decoders and DVRs with multiple analog cameras require a license per channel to operate

- c. Camera Licenses can be purchased in any numbers. To extend the installation with additional Camera Licenses, the Base Server License number (SLC) is required when ordering.

4. Client License:

- a. All client modules are not licensed and can be installed and used on any number of computers.

5. All NVRs and licensing shall be sized for 20% spare capacity for future growth.

a. NVR storage:

- i. NVRs shall be sized to store data for a minimum of 30 days.
- ii. NVR data rate should have a 20% spare capacity for future growth.

S. IP NETWORK ENCODER/DECODER/DECODER (Where required)

1. The unit shall be used for video monitoring and surveillance over IP networks. Network decoder shall decode MPEG-4 digital video to analog video.
2. The encoder/decoder/decoder shall use MPEG-4 compression for efficient distribution of images over a network.
3. The encoder/decoder/decoder shall be available as a standalone unit that can be horizontally or vertically mounted in standard 19" rack.
4. The encoder/decoder shall support 100BASE-TX and PoE 802.3af network interfaces for streaming video and control data over standards compliant networks.
5. The encoder/decoder shall support user selectable image dimensions, to enable lower bandwidth.
6. The encoder/decoder shall support user configuration of network parameters including: Static IP address; Subnet Mask; Gateway; and Control Port for control communications.
7. The encoder/decoder shall support user configuration of camera parameters including: Camera Name; Location; and Security Level.
8. The encoder/decoder shall include, but not be limited to the following:
 - a. The encoder/decoder shall use "hybrid" technology in providing both analog and network connections with the purpose of allowing users to integrate existing equipment and digital IP products.

- 1) The encoder/decoder shall provide one composite video input and output connection.
- 2) The encoder/decoder shall provide one Ethernet connection.
- b. The encoder/decoder shall have the following digital resolution:
 - 1) D1: 720x576 (NTSC); 720x480 (PAL)
 - 2) CIF: 352 x 288 (NTSC); 352 x 240 (PAL)
 - 3) QCIF: 160 x 144 (NTSC); 160 x 112 (PAL)
- c. The encoder/decoder shall have a digital frame rate of up to 30 frames per second (NTSC) at 720x480 resolution or 25 fps (PAL) at 720x586 resolution.
- d. The encoder/decoder shall use the following protocols:
 - 1) TCP/IP
 - 2) UDP/IP
 - 3) DHCP
 - 4) Multicast
 - 5) Data Throttle
 - 6) Heart beat
- e. The encoder/decoder shall have the following connectors:
 - 1) Power connector: 3-pin male - for connecting the external power supply
 - 2) I/O connector: 16-pin male - for connecting alarm, audio, RS-232, RS-485 input and output
 - 3) Video I/O connector: SVHS style - for input and output connection of two composite monitors
 - 4) Ethernet port: RJ-45 - for connecting to a network
- f. The encoder/decoder shall have the following indicators:
 - 1) Power LED
 - 2) Link - indicates activity on the Ethernet port
 - 3) Tx activity
 - 4) Rx activity
5. The encoder/decoder shall have the following additional specifications:
 - a. Video
 - 1) Video signal output: 1 V p-p into 75 ohms
 - 2) Input termination: 75 ohm
 - 3) Video compression standard: MPEG-4
 - 4) Audio compression standard: MPEG-1 Layer 2
 - b. Audio

- 1) Audio input: 315 mV, 40 kOhms, unbalanced
- 2) Audio output: 315 mV, 600 ohms, unbalanced
- c. Electrical
 - 1) External power supply: 100 to 240 VAC
 - 2) Output voltage: 13.5 V, 1.33 A
 - 3) Power consumption: 0.5 W maximum

T. POE Extender

- 1. Shall have standard 10/100 Base T Ethernet interface.
- 2. Shall be 12V, 24V, POE Power supply.
- 3. Shall have the following Status LEDs
 - a. Power On
 - b. Standard Ethernet Traffic Link
 - c. Extended Ethernet Traffic, 10/100Base T
- 4. Shall have the following connectors:
 - a. Ethernet Interface: RJ-45 Connector
 - b. Extended Interface: RJ-45 Connector
 - c. Power: IEC380-8 inlet
- 5. Shall have 2544 TCP/IP Packet Transmission
- 6. Shall be compatible with IEE 802.3af, IEEE 802.3at
- 7. Shall comply with the following:
 - a. FCC Part 15, Subpart B, Class B 2010
 - b. UL listed
 - c. ROHS
- 8. Shall be rack mounted.
- 9. Shall extend data + POE up to 2,000 feet.

U. POE Switch:

- 1. The switch shall comply with IEEE 802.3af Power over Ethernet.
- 2. The switch is also the power injectors which transmit DC Voltage to the Cat6 cable and transfer data and power simultaneously to remote PD (Powered Device) equipments.
- 3. The module shall Auto-detect of PoE IEEE 802.3af equipment; protect devices from being damaged by incorrect installation.
- 4. The switch shall provide power, link speed, PoE In-use and fiber port status indicating LED's for monitoring proper system operation.
- 5. The switch shall provide a RS-232 serial connection for local management of the device.
- 6. The switch shall be a 1U (one U, 1.75 inches) 19-inch rack mountable equipment that can be installed in standard cabinet or 19-inch rack.

7. The switch shall have the following features:
 - a. Data Interface: Ethernet IEEE802.3/3u/3ab/3z
 - b. Data Rate:
 - 1) Port-1 to Port-24: 10/100 Mbps
 - 2) Port-25 and Port-26 TP: 10/100/1000 Mbps
 - 3) Port-25 and Port-26 SFP: 1000 Mbps
 - c. Data Inputs: As Indicated
 - d. Operation Mode: Simplex or Duplex
 - e. Optical Interface: 3.3V SFP (Small Form-Factor Pluggable) slot
 - f. Number of SFP Optical Ports: Minimum of 2
 - g. Optical Fiber: Single mode 1310nm
 - h. Status Indicators:
 - 1) Power
 - 2) Fan Failure
 - 3) Link Established
 - 4) POE in use
 - i. Connectors:
 - 1) Optical: SFP Slot
 - 2) Power: Universal AC Socket
 - 3) Data: RJ-45
 - 4) Console: DB9 Type RS-232 serial com
 - j. MTBF: >50,000 hours
 - k. POE power to all data ports at 7W.
8. Switch shall be UL Listed
9. Switch shall comply with FCC Part 15, Class A.
10. Switch shall be LAN Base Layer 2.

2.4 VIDEO DISPLAY EQUIPMENT

- A. Video Display Equipment
 1. Will consist of color monitors and shall be EIA 375A compliant.
 2. Shall be able to display digital, and other images in either NTSC or MPEG format associated with the operation of the Security Management System (SMS).
 3. Shall:
 - a. Have front panel controls that provide for power on/off, horizontal and vertical hold, brightness, and contrast.
 - b. Accept multiple inputs, either directly or indirectly.
 - c. Have the capabilities to observe and program the VASS System.

- d. Be installed in a manner that they cannot be witnessed by the general public.
- B. Light Emitting Diode (LED) Flat Panel Display Monitor
- C. The 24-inch, 32-inch, and 46-inch color LED monitors shall have a flat screen and 24-inch and 46-inch-inch diagonal viewing area and consists of an LED panel, bezel, and pan and tilt wall bracket.
- E. The monitor shall meet or exceed the following specifications:
 - 1. The monitor shall incorporate a 24-inch, 32-inch, and 46-inch active matrix TFT LED panel.
 - a. The monitor shall have a maximum 1920 X 1080 resolution.
 - c. The contrast ratio shall be 2000000:1 minimum.
 - d. The typical brightness shall be 250 cd/m²
 - e. The monitor shall display at least 16.7 million colors.
 - f. The light source for the LED panel shall have a lifetime of 100,000 hours.
 - g. The scan frequency horizontal shall be 30 K to 80 KHz and the scan frequency vertical shall be 56 to 75 Hz.
 - h. The viewing angle for the monitor shall be 170 degrees horizontal and 170 degrees vertical.
 - 2. The monitor shall have automatic NTSC or PAL recognition.
 - 3. The monitor shall have a picture-in-picture function.
 - 4. The monitor shall use the following signal connectors:
 - a. High Definition Multimedia Interface (HDMI).
 - b. Audio in/out
 - 5. The monitor shall have one/two audio speaker(s).
 - a. The speaker shall be 0.5 W minimum.
 - 6. The monitor shall have the following front control panel buttons:
 - a. Power on/off
 - b. LED indicator
 - c. Mode
 - d. Increase (volume)
 - e. Decrease (volume)
 - f. Up (contrast adjustment)
 - g. Down (brightness adjustment)
 - h. Menu
 - i. Auto
 - 7. The monitor shall have the following options for adjustment in an onscreen display menu:

- a. Color
- b. Tint
 - 1) NTSC mode only
 - a) Brightness
 - b) Contrast
 - c) Sharpness
 - d) Volume
 - e) Language
 - f) Scan
 - g) Color Temp
 - h) H-Position
 - i) Recall
- F. The electrical specifications for the monitor shall be as follows:
 - 1. Input voltage shall be 120 VAC.
 - 2. Power consumption shall be 130 W maximum.
- G. The environmental specifications for the monitor shall be as follows:
 - 1. Operating temperature shall be 32 to 104 degrees Fahrenheit or 0 to 40 degrees Celsius.
 - 2. Operating humidity shall be 10 to 85 percent.
- H. The physical specifications for the monitor shall be as follows:
- I. The monitor shall conform to these compliance standards:
 - 1. FCC
 - 2. CE (EMC/LVD)
 - 3. UL

2.5 CONTROLLING EQUIPMENT

- A. Shall be utilized to call up, operate, and program all cameras associated VASS System components.
- B. Will have the ability to operate the cameras locally and remotely. A network server shall be utilized as the VASS System controller.
- C. The controller shall be able to fit into a standard 47.5 cm (19 inch) equipment rack.
- D. User shall be able to drag and drop any camera to any monitor on the Video Display.
- D. Control and programming keyboards and joystick shall be provided with its own type of switcher. All keyboards shall:
 - 1. Be located at each monitoring station.
 - 2. Be addressable for programming purposes.
 - 3. Provide interface between the operator and the VASS System.
 - 4. Provide full control and programming of the switcher.

5. Have the minimum following controls:
 - a. programming
 - b. switching
 - c. lens function
 - d. P/T/Z
 - e. environmental housing
 - f. annotation

2.6 VIDEO CAMERAS

A. Shall be from one of the following manufacturers:

1. Avigilon
2. Axis
3. Panasonic
4. Bosch

B. Megapixel High Definition Integrated Digital Network Camera

1. The fixed and PTZ network cameras shall offer dual video streams with up to 3.1 megapixel resolution (2048 x 1536) in progressive scan format.
2. An alarm input and relay output shall be built in for integration with hard wired external sensors.
3. The network camera shall be capable of firmware upgrades through a network using a software-based device utility.
4. The network camera shall offer auto back focus (ABF) functionality through a push button on the camera. ABF parameters shall also be configurable through a standard Web browser interface.
5. The network camera shall offer a video output port providing an NTSC/PAL analog video output signal for adjusting field of view and focus at the camera.
6. The network camera shall provide advanced low-light capabilities for color and day/night models with sensitivity down to 0.2 lux in color and 0.02 lux in black-white (B-W).
7. The network camera shall have removable IR cut filter mechanism for increased sensitivity in low-light installations. The sensitivity of IR cut filter removal shall be configurable through a Web browser.
8. The network camera shall support two simultaneous, configurable video streams. H.264 and MJPEG compression formats shall be available for primary and secondary streams with selectable unicast

and multicast protocols. The streams shall be configurable in a variety of frame rates and bit rates.

9. The network camera shall support industry standard Power over Ethernet (PoE)
10. IEEE 802.3af to supply power to the camera over the network. The network camera shall also offer a 24 VAC power input for optional use.
11. The network camera shall use a standard Web browser interface for remote administration and configuration of camera parameters.
12. The network camera shall have a window blanking feature to conceal user-defined privacy areas that cannot be viewed by an operator. The network camera shall support up to four blanked windows. A blanked area shall appear on the screen as a solid gray window.
13. The network camera shall support standard IT protocols.
14. The network camera shall support open architecture best practices with a published API available to third-party network video recording and management systems.
15. Megapixel High Definition Integrated Digital Network Camera Technical Specifications:

Imaging Device	1/3-inch, effective
Imager Type	CMOS, Progressive scan
Maximum Resolution	2048 x 1536
Signal-to-Noise Ratio	50 dB
Auto Iris Lens Type	DC drive
Electronic Shutter Range	1~1/100,000 sec
Wide Dynamic Range	60 dB
White Balance Range	2,000° to 10,000°K
Sensitivity	f/1.2; 2,850K; SNR >24dB Color (1x/33ms) 0.50 lux Color SENS (15x/500 ms) 0.12 lux Mono SENS (15x/500 ms) Mono (1x/33ms) 0.25 lux 0.03 lux
Dome Attenuation	Clear Zero light loss Smoke f/1.0 light loss
Compression	H.264 in base profile and MJPEG
Video Streams	Up to 2 simultaneous streams, the second Stream variable based on the setup of the primary stream
Frame Rate	Up to 30, 25, 24, 15, 12.5, 12, 10,

	8, 7.5, 6.5, 4, 3, 2, and 1 (depending upon coding, resolution, and stream configuration)
Available Resolutions	<p>3.1 MPx2048 x 1536; 4:3 aspect ratio; 2.0 ips max., 10.0 Mbps bit rate for MJPEG; 3.0 ips max., 2.6 Mbps bit rate H.264</p> <p>2.1 MPx1920 x 1080; 16:9 aspect ratio; 15.0 ips max., 10.0 Mbps bit rate for MJPEG; 5.0 ips max., 2.7 Mbps bit rate H.264 3.1.9 MPx1600 x 1200; 4:3 aspect ratio; 15.0 ips max., 10.0 Mbps bit rate for MJPEG; 6.0 ips max., 2.6 Mbps bit rate H.264</p> <p>1.3 MPx1280 x 1024; 5:4 aspect ratio; 15.0 ips max., 10.0 Mbps bit rate for MJPEG; 8.0 ips max., 2.5 Mbps bit rate H.264</p> <p>1.2 MPx1280 x 960; 4:3 aspect ratio; 15.0 ips max., 9.8 Mbps bit rate for MJPEG; 9.8 ips max., 8.5 Mbps bit rate H.264 6.0.9 MPx1280 x 720; 16:9 aspect ratio; 30.0 ips max., 10.0 Mbps bit rate for MJPEG; 12.5 ips max., 2.5 Mbps bit rate H.264</p> <p>0.5 MPx800 x 600; 4:3 aspect ratio; 30.0 ips max., 5.8 Mbps bit rate for MJPEG; 25.0 ips max., 2.0 Mbps bit rate H.264 8.0.3 MPx640 x 480; 4:3 aspect ratio; 30.0 ips max., 3.7 Mbps bit rate for MJPEG; 30.0 ips max., 1.6 Mbps bit rate H.264</p> <p>0.1 MPx320 x 240; 4:3 aspect ratio; 30.0 ips max., 0.9 Mbps bit rate for MJPEG; 30.0 ips max., 0.4 Mbps bit rate H.264</p> <p>Additional 640 x 512, 640 x 352, 480 x 368, 480 x 272, 320 x 256, 320 x 176</p>
Supported Protocols	TCP/IP, UDP/IP (Unicast, Multicast IGMP), UPnP, DNS, DHCP, RTP, RTSP, NTP, IPv4, SNMP, QoS, HTTP, HTTPS, LDAP(client), SSH, SSL, STMP, FTP, MDNS(Bonjour), and 802.1x (EAP)
Security Access	Password protected
Software Interface	Web browser view and setup, up to 16 cameras
Connectors	RJ-45 for 100Base-TX, Auto MDI/MDI-X

Cable	Cat6 cable or better for 100Base-TX
Input Voltage	24 VAC or PoE (IEEE802.3af class 3)
Power Consumption	6 W
Current Consumption	PoE <200 mA maximum 24 VAC <295 mA nominal; <390 mA maximum
Alarm Input	10 VDC maximum, 5 mA maximum
Alarm Output	0 to 15 VDC maximum, 75 mA maximum
Lens Mount	CS mount, adjustable
Pan/Tilt Adjustment	Pan 368° Tilt 160° (10° to 170°) Rotate 355°

16. Accessories

- a. Pendant mount
- b. Wall mount for pendant
- c. Corner adapter for wall mount
- d. Pole adapter for wall mount

17. Recommended Lenses

- a. Megapixel lens, varifocal, 2.2~6.0 mm, f/1.3~2.0
- b. Megapixel lens, varifocal, 2.8~8.0 mm, f/1.1~1.9
- c. Megapixel lens, varifocal, 2.8~12.0 mm, f/1.4~2.7
- d. Megapixel lens, varifocal, 15.0~50.0 mm, f/1.5~2.1

C.NETWORK CAMERAS

1. Shall be IEEE 802.3af and ONVIF compliant.
 - a. Shall be utilized for interior and exterior purposes.
 - b. A Category 6 cable will be the primary source for carrying signals up to 100 m(300 ft.) from a PoE switch hub or network server. If any camera is installed greater than 100 m (300 ft.) from the controlling device then the following will be required:
 - 1) PoE Extenders.
 - c. Shall be routed to a controlling device via a network switch.
 - d. Shall be a programmable IP address that allows for installation of multiple units in the same Local Area Network (LAN) environment.
 - e. Incorporate a minimum of Transmission Control Protocol (TCP)/IP, User Datagram Protocol (UDP), Hypertext Transfer Protocol (HTTP), File Transfer Protocol (FTP), Internet Control Message Protocol (ICMP0, Address Resolution Protocol (ARP), Real-Time Transport

Protocol (RTP), Dynamic Host Configuration Protocol (DHCP), Network Time Protocol (NTP), Simple Mail Transfer Protocol (SMTP), Internet Group Management Protocol (IGMP), and Differentiated Service Code Point (DSCP) protocols for various network applications.

D. CAMERA HOUSINGS AND MOUNTS

1. This section pertains to all interior and exterior housings, domes, and applicable wall, ceiling, corner, pole, and rooftop mounts associated with the housing. Housings and mounts shall be specified in accordance to the type of cameras used.
2. All cameras and lenses shall be enclosed in a vandal proof, tamper resistant housing. Any additional mounting hardware required to install the camera housing at its specified location shall be provided along with the housing.
3. The camera and lens contained inside the housing shall be installed on a camera mount. All additional mounting hardware required to install the camera housing at its specified location shall be provided along with the housing.
4. Shall be manufactured in a manner that are capable of supporting a maximum of three (3) cameras with housings, and meet environmental requirements for the geographical area the camera support equipment is being installed on or within.
5. Environmentally Sealed
 - a. Shall be designed in manner that it provides a condensation free environment for correct camera operation.
 - b. Shall be operated in a 100 percent condensing humidity atmosphere.
 - c. Shall be constructed in a manner that:
 - 1) Has a fill valve to allow for the introduction of nitrogen into the housing to eliminate existing atmospheric air and pressurize the housing to create moisture free conditions.
 - 2) Has an overpressure valve to prevent damage to the housing in the event of over pressurization.
 - 3) Is equipped with a humidity indicator that is visible to the eye to ensure correct atmospheric conditions at all times.

- 4) The leak rate of the housing is not to be greater than 13.8kPa or 2 pounds per square inch at sea level within a 90 day period.
- 5) It shall contain camera mounts or supports as needed to allow for correct positioning of the camera and lens.
- 6) The housing and sunshield are to be white in color.
6. All electrical and signal cables required for correct operations shall be supplied in a hardened carrier system from the controller to the camera.
7. The mounting bracket shall be adjustable to allow for the housing weight of the camera and the housing unit it is placed in.
8. Accessibility to the camera and mounts shall be taken into consideration for maintenance and service purposes.

E. Indoor Mounts

1. Ceiling Mounts:

- a. This enclosure and mount shall be installed in a finished or suspended ceiling.
- b. The enclosure and mount shall be fastened to the finished ceiling, and shall not depend on the ceiling tile grid for complete support.
- c. Suspended ceiling mounts shall be low profile, and shall be suitable for replacement of 610mm x 610mm (2 foot by 2 foot) ceiling tiles.

2. Wall Mounts:

- a. The enclosure shall be installed in manner that it matches the existing décor and placed at a height that it will be unobtrusive, unable to cause personal harm, and prevents tampering and vandalism.
- b. The mount shall contain a manual pan/tilt head that will provide 360 degrees of horizontal and vertical positioning from a horizontal position, and has a locking bar or screw to maintain its fixed position once it has been adjusted.

F. Interior Domes

1. The interior dome shall be a pendant mount, pole mount, ceiling mount, surface mount, or corner mounted equipment and impact resistant and vandal-proof.

2. The lower portion of the dome that provides camera viewing shall be made of black opaque acrylic and shall have a light attenuation factor of no more than 1 f-stop.
3. The housing shall be equipped with integral pan/tilt capabilities complete with wiring, wiring harness, connectors, receiver/driver, pan/tilt control system, pre-position cards, or any other hardware and equipment as needed to fully provide a fully functional pan/tilt dome.
4. The pan/tilt mechanism shall be:
 - a. Constructed of heavy duty bearings and hardened steel gears.
 - b. Permanently lubricated to ensure smooth and consistent movement of all parts throughout the life of the product.
 - c. Equipped with motors that are thermally or impedance protected against overload damage.
 - d. Pan movements shall be 360 degrees and tilt movement shall not be less than +/- 90 degrees.
 - e. Pan speed shall be a minimum of 10 degrees per second.

G. Exterior Domes

1. The exterior dome shall meet all requirements outlined in the interior dome paragraph above.
2. The housing shall be constructed to be dust and water tight, and fully operational in 100 percent condensing humidity.

H. Exterior Wall Mounts

1. Shall have an adjustable head for mounting the camera.
2. Shall be constructed of aluminum, stainless steel, or steel with a corrosion-resistant finish.
3. The head shall be adjustable for not less than plus and minus 90 degrees of pan, and not less than plus and minus 45 degrees of tilt. If the bracket is to be used in conjunction with a pan/tilt, the bracket shall be supplied without the adjustable mounting head, and shall have a bolt-hole pattern to match the pan/tilt base.
4. Shall be installed at a height that allows for maximum coverage of the area being monitored.

2.10 WIRES AND CABLES

- A. Refer to Section 280513, Conductors and Cables for Electronic Safety and Security.
- B. Shall meet or exceed the manufacturer's recommendation for power and signal.

- B. Refer to Section 280528, Conduits and Backboxes for Electronic Safety and Security.
- C. All conduits will be sized and installed per the NEC. All security system signal and power cables that traverse or originate in a high security office space will be contained in either EMT or RGS conduit.

PART 3 - EXECUTION

3.1. GENERAL

- A. Installation: The Contractor shall install all system components including Owner furnished equipment, and appurtenances in accordance with the manufacturer's instructions, ANSI C2 and as shown, and shall furnish all necessary connectors, terminators, interconnections, services, and adjustments required for a complete and operable data transmission system.
- B. Identification and Labeling: The Contractor shall supply permanent identification labels for each cable at each end that will appear on the as-built drawings. The labeling format shall be identified and a complete record shall be provided to the Owner with the final documentation. Each cable shall be identified by type or signal being carried and termination points. The labels shall be printed on letter size label sheets that are self laminated vinyl that can be printed from a computer data base or spread sheet. The labels shall be E-Z code WES12112 or equivalent.
 - 1. The Contractor shall provide all personnel, equipment, instrumentation, and supplies necessary to perform all testing.
- C. Transient Voltage Surge Suppressors (TVSS): The Contractor shall mount TVSS within 3 m (118 in) of equipment to be protected inside terminal cabinets or suitable NEMA 1 enclosures. Terminate off-premise conductors on input side of device. Connect the output side of the device to the equipment to be protected. Connect ground lug to a low impedance earth ground (less than 10 ohms) via Number 12 AWG insulated, stranded copper conductor.
- D. Contractor's Field Test: The Contractor shall verify the complete operation of the data transmission system during the Contractor's Field Testing. Field test shall include a bit error rate test. The Contractor shall perform the test by sending a minimum of 1,000,000 bits of data on each DTM circuit and measuring the bit error rate. The bit error rate shall not be greater than one (1) bit out of each 100,000 bits sent for each dial-up DTM circuit, and one (1) bit out of

1,000,000 bits sent for each leased or private DTM circuit. The Contractor shall submit a report containing results of the field test.

- E. Acceptance Test and Endurance Test: The wire line data transmission system shall be tested as a part of the completed IDS and EECS during the Acceptance test and Endurance Test as specified.
- F. Identification and Labeling: The Contractor shall supply identification tags or labels for each cable. Cable shall be labeled at both end points and at intermediate hand holes, manholes, and junction boxes. The labeling format shall be identified and a complete record shall be provided to the Owner with the final documentation. Each cable shall be identified with type of signal being carried and termination points.

3.2 INSTALLATION

- A. System installation shall be in accordance with NECA 303, manufacturer and related documents and references, for each type of security subsystem designed, engineered and installed.
- B. Components shall be configured with appropriate "service points" to pinpoint system trouble in less than 30 minutes.
- C. The Contractor shall install all system components including Government furnished equipment, and appurtenances in accordance with the manufacturer's instructions, documentation listed in Sections 1.5 of this document, and shall furnish all necessary connectors, terminators, interconnections, services, and adjustments required for a complete and operable system.
- D. The VASS System will be designed, engineered, installed, and tested to ensure all components are fully compatible as a system and can be integrated with all associated security subsystems, whether the system is a stand alone or a complete network.
- E. For integration purposes, the VASS System shall be integrated where appropriate with the following associated security subsystems:
 - 1. PACS:
 - a. Provide 24 hour coverage of all entry points to the perimeter and agency buildings, as well as all emergency exits utilizing a fixed color camera.
 - b. Record cameras on a 24 hours basis.

- c. Be programmed go into an alarm state when an emergency exit is opened, and notify the Physical Access Control System and Database Management of an alarm event.
- 2. IDS:
 - a. Provide a recorded alarm event via a color camera that is connected to the IDS system by either direct hardwire or a security system computer network.
 - b. Record cameras on a 24 hours basis.
 - c. Be programmed to go into an alarm state when an IDS device is put into an alarm state, and notify the PACS.
 - d. For additional VASS System requirements as they relate to the IDS, refer to Section 28 16 00 "INTRUSION DETECTION".
- 3. Security Access Detection:
 - a. Provide full coverage of all vehicle and lobby entrance screening areas utilizing a fixed color camera.
 - b. Record cameras on a 24 hours basis.
 - c. The VASS System should have facial recognition software to assist in identifying individuals for current and future purposes.
- 4. EPPS:
 - a. Provide a recorded alarm event via a color camera that is connected to the EPPS system by either direct hardwire or a security system computer network.
 - b. Record cameras on a 24 hours basis.
 - c. Be programmed to go into an alarm state when an emergency call box or duress alarm/panic device is activated, and notify the Physical Access Control System and Database Management of an alarm event.
- F. Integration with these security subsystems shall be achieved by computer programming or the direct hardwiring of the systems.
- G. For programming purposes refer to the manufacturers requirements for correct system operations. Ensure computers being utilized for system integration meet or exceed the minimum system requirements outlined on the systems software packages.
- H. A complete VASS System shall be comprised of, but not limited to, the following components:
 - 1. Cameras
 - 2. Lenses
 - 3. Video Display Equipment

4. Camera Housings and Mounts
 5. Controlling Equipment
 6. Recording Devices
 7. Wiring and Cables
- I. The Contractor shall visit the site and verify that site conditions are in agreement/compliance with the design package. The Contractor shall report all changes to the site or conditions that will affect performance of the system to the Contracting Officer in the form of a report. The Contractor shall not take any corrective action without written permission received from the Contracting Officer.
- J. Existing Equipment
1. The Contractor shall connect to and utilize existing video equipment, video and control signal transmission lines, and devices as outlined in the design package. Video equipment and signal lines that are usable in their original configuration without modification may be reused with Contracting Officer approval.
 2. The Contractor shall perform a field survey, including testing and inspection of all existing video equipment and signal lines intended to be incorporated into the VASS System, and furnish a report to the Contracting Officer as part of the site survey report. For those items considered nonfunctioning, provide (with the report) specification sheets, or written functional requirements to support the findings and the estimated cost to correct the deficiency. As part of the report, the Contractor shall include a schedule for connection to all existing equipment.
 3. The Contractor shall make written requests and obtain approval prior to disconnecting any signal lines and equipment, and creating equipment downtime. Such work shall proceed only after receiving Contracting Officer approval of these requests. If any device fails after the Contractor has commenced work on that device, signal or control line, the Contractor shall diagnose the failure and perform any necessary corrections to the equipment.
 4. The Contractor shall be held responsible for repair costs due to Contractor negligence, abuse, or incorrect installation of equipment.
 5. The Contracting Officer shall be provided a full list of all equipment that is to be removed or replaced by the Contractor, to include description and serial/manufacturer numbers where possible.

The Contractor shall dispose of all equipment that has been removed or replaced based upon approval of the Contracting Officer after reviewing the equipment removal list. In all areas where equipment is removed or replaced the Contractor shall repair those areas to match the current existing conditions.

- K. Enclosure Penetrations: All enclosure penetrations shall be from the bottom of the enclosure unless the system design requires penetrations from other directions. Penetrations of interior enclosures involving transitions of conduit from interior to exterior, and all penetrations on exterior enclosures shall be sealed with rubber silicone sealant to preclude the entry of water and will comply with VA Specification 07 84 00, Firestopping. The conduit riser shall terminate in a hot-dipped galvanized metal cable terminator. The terminator shall be filled with an approved sealant as recommended by the cable manufacturer and in such a manner that the cable is not damaged.
- L. Cold Galvanizing: All field welds and brazing on factory galvanized boxes, enclosures, and conduits shall be coated with a cold galvanized paint containing at least 95 percent zinc by weight.
- M. Interconnection of Console Video Equipment: The Contractor shall connect signal paths between video equipment as specified by the OEM. Cables shall be as short as practicable for each signal path without causing strain at the connectors. Rack mounted equipment on slide mounts shall have cables of sufficient length to allow full extension of the slide rails from the rack.
- N. Cameras:
 - 1. Install the cameras with the focal length lens as indicated for each zone.
 - 2. Connect power and signal lines to the camera.
 - 3. Aim camera to give field of view as needed to cover the alarm zone.
 - 4. Aim fixed mounted cameras installed outdoors facing the rising or setting sun sufficiently below the horizon to preclude the camera looking directly at the sun.
 - 5. Focus the lens to give a sharp picture (to include checking for day and night focus and image quality) over the entire field of view
 - 6. Synchronize all cameras so the picture does not roll on the monitor when cameras are selected.
 - 7. PTZ cameras shall have all preset positions and privacy areas defined and programmed.

O. Monitors:

1. Install the monitors as shown and specified in design and construction documents.
2. Connect all signal inputs and outputs as shown and specified.
3. Terminate video input signals as required.
4. Connect the monitor to AC power.

P. Video Server:

1. Install the video server per design and construction documents, and as specified by the OEM.
2. Connect video server to AC power (UPS).
3. Connect to VASS network.
4. Install operating system and Video Management Software.
5. Provide Video Management Software programming per VA guidance and the requirements provided by the Owner. Programming shall include:
 - a. Camera names
 - b. Screen views
 - c. Camera recording schedules (continuous and event) driven recording. Events include alarms from other systems (sensors), manual input, and video motion detection.
 - d. Video detection zones for each camera requiring video motion detection
 - e. Alarm interface
 - f. Alarm outputs
 - g. GUI maps, views, icons and actions
 - h. PTZ controls (presets, time schedules for privacy zones etc.)
 - i. Reports

Q. Video Workstation:

1. Install the video workstation per design and construction documents, and as specified by the OEM.
2. Connect video workstation to AC power (UPS).
3. Connect to VASS network.
4. Install operating system and application software.
5. Provide application software programming per VA guidance and the requirements provided by the Owner. Programming shall include:
 - a. Screen views
 - b. Graphical User Interface (GUI) maps, views, icons and actions
 - c. Alarm outputs
 - d. Reports

R. Network Switch:

1. Install the network switch per design and construction documents, and as specified by the OEM.
2. Connect network switch to AC power (UPS).
3. Connect network cameras to network switch.
4. Configure the network switch per manufacturer's recommendation and project requirements.

S. Network Recording Equipment

1. Install the NVR or video storage unit as shown in the design and construction documents, and as specified by the OEM.
2. Connect recording device to AC power (UPS).
3. Connect recording device to network switch as shown and specified.
4. Configure network connections
5. Provide recording unit programming per VA guidance and the requirements provided by the Owner. Programming shall include:
 - a. Camera names
 - b. Screen views
 - c. Camera recording schedules (continuous and event) driven recording. Events include alarms from other systems (sensors), manual input, and video motion detection.
 - d. Video detection zones for each camera requiring video motion detection
 - e. Alarm interface
 - f. Alarm outputs
 - g. GUI maps, views, icons and actions
 - h. PTZ controls (presets, time schedules for privacy zones etc.)
 - i. Reports

T. Video Recording Equipment:

1. Install the video recording equipment as shown in the design and construction documents, and as specified by the OEM.
2. Connect video signal inputs and outputs as shown and specified.
3. Connect alarm signal inputs and outputs as shown and specified.
4. Connect video recording equipment to AC power.
5. Program the video recording equipment;
 - a. Recording schedules
 - b. Camera caption

U. Video Signal Equipment:

1. Install the video signal equipment as shown in the design and construction documents, and as specified by the OEM.
2. Connect video or signal inputs and outputs as shown and specified.
3. Terminate video inputs as required.
4. Connect alarm signal inputs and outputs as required.
5. Connect control signal inputs and outputs as required
6. Connect electrically powered equipment to AC power.

V. Camera Housings, Mounts, and Poles:

1. Install the camera housings and mounts as specified by the manufacturer and as shown, provide mounting hardware sized appropriately to secure each camera, housing and mount with maximum wind and ice loading encountered at the site.
2. Provide a foundation for each camera pole as specified and shown.
3. Provide a ground rod for each camera pole and connect the camera pole to the ground rod as specified in Division 26 of the VA Master Specification and the VA Electrical Manual 730.
4. Provide electrical and signal transmission cabling to the mount location via a hardened carrier system from the Physical Access Control System and Database Management to the device.
5. Connect signal lines and AC power to the housing interfaces.
6. Connect pole wiring harness to camera.

3.3 SYSTEM START-UP

- A. The Contractor shall not apply power to the VASS System until the following items have been completed:
1. VASS System equipment items and have been set up in accordance with manufacturer's instructions.
 2. A visual inspection of the VASS System has been conducted to ensure that defective equipment items have not been installed and that there are no loose connections.
 3. System wiring has been tested and verified as correctly connected as indicated.
 4. All system grounding and transient protection systems have been verified as installed and connected as indicated.
 5. Power supplies to be connected to the VASS System have been verified as the correct voltage, phasing, and frequency as indicated.
- B. The Commissioning Agent will observe startup and contractor testing of selected equipment. Coordinate the startup and contractor testing

schedules with the Resident Engineer and Commissioning Agent. Provide a minimum of 7 days prior notice.

- C. Satisfaction of the above requirements shall not relieve the Contractor of responsibility for incorrect installation, defective equipment items, or collateral damage as a result of Contractor work efforts.

3.4 SUPPLEMENTAL CONTRACTOR QUALITY CONTROL

- A. The Contractor shall provide the services of technical representatives who are familiar with all components and installation procedures of the installed VASS System; and are approved by the Contracting Officer.
- B. The Contractor will be present on the job site during the preparatory and initial phases of quality control to provide technical assistance.
- C. The Contractor shall also be available on an as needed basis to provide assistance with follow-up phases of quality control.
- D. The Contractor shall participate in the testing and validation of the system and shall provide certification that the system installed is fully operational as all construction document requirements have been fulfilled.

3.5 COMMISSIONING

- A. Provide commissioning documentation in accordance with the requirements of Section 28 08 00 - COMMISSIONING OF ELECTRONIC SAFETY AND SECURITY SYSTEMS for all inspection, start up, and contractor testing required above and required by the System Readiness Checklist provided by the Commissioning Agent.
- B. Components provided under this section of the specification will be tested as part of a larger system. Refer to Section 28 08 00 - "COMMISSIONING OF ELECTRONIC SAFETY AND SECURITY SYSTEMS" and related sections for contractor responsibilities for system commissioning.

3.6 DEMONSTRATION AND TRAINING

- A. All testing and training shall be compliant with the VA General Requirements, Section 01 00 00, "GENERAL REQUIREMENTS".
- B. Provide services of manufacturer's technical representative for forty eight hours to instruct VA personnel in operation and maintenance of units. Training will be scheduled at the VAMC and at the VA's convenience.
- C. Submit training plans and instructor qualifications in accordance with the requirements of Section 28 08 00 - "COMMISSIONING OF ELECTRONIC SAFETY AND SECURITY SYSTEMS".

-----END-----

SECTION 31 20 11
EARTHWORK (SHORT FORM)

PART 1 - GENERAL

1.1:DESCRIPTION:

This section specifies the requirements for furnishing all equipment, materials, labor and techniques for earthwork including excavation, fill, backfill and site restoration utilizing fertilizer, seed and/or sod.

1.2 DEFINITIONS:

A. Unsuitable Materials:

1. Fills: Topsoil, frozen materials; construction materials and materials subject to decomposition; clods of clay and stones larger than 75 mm (3 inches); organic materials, including silts, which are unstable; and inorganic materials, including silts, too wet to be stable.
2. Existing Subgrade (except footings): Same materials as above paragraph, that are not capable of direct support of slabs, pavement, and similar items, with the possible exception of improvement by compaction, proofrolling, or similar methods of improvement.
3. Existing Subgrade (footings only): Same as Paragraph 1, but no fill or backfill. If materials differ from design requirements, excavate to acceptable strata subject to Resident Engineer's approval.

B. Earthwork: Earthwork operations required within the new construction area. It also includes earthwork required for auxiliary structures and buildings and sewer and other trenchwork throughout the job site.

C. Degree of Compaction: Degree of compaction is expressed as a percentage of maximum density obtained by the test procedure presented in AASHTO T99 Method A.

D. The term fill means fill or backfill as appropriate.

1.3 RELATED WORK:

A. Safety Requirements: Section 00 72 00, GENERAL CONDITIONS, Article, ACCIDENT PREVENTION.

B. Protection of existing utilities, fire protection services, existing equipment, roads, and pavements: Section 01 00 00, GENERAL REQUIREMENTS.

C. Subsurface Investigation: Section 01 00 00, GENERAL REQUIREMENTS, Article, PHYSICAL DATA.

1.4 CLASSIFICATION OF EXCAVATION:

A. Unclassified Excavation: Removal and disposal of pavements and other man-made obstructions visible on the surface; utilities, and other items

including underground structures indicated to be demolished and removed; together with any type of materials regardless of character of material and obstructions encountered.

1.5 SUBMITTALS:

- A. Submit in accordance with Section 01 33 23, SHOP DRAWINGS, PRODUCT DATA, AND SAMPLES.
- B. Contractor shall submit procedure and location for disposal of unused satisfactory material. Proposed source of borrow material. Notification of encountering rock in the project. Advance notice on the opening of excavation or borrow areas. Advance notice on shoulder construction for rigid pavements.

1.8 APPLICABLE PUBLICATIONS:

- A. Publications listed below form a part of this specification to the extent referenced. Publications are referenced in the text by the basic designation only.
- B. American Society for Testing and Materials (ASTM):
 - D698-e1.....Laboratory Compaction Characteristics of Soil
Using Standard Effort
 - D2487-06.....Standard Classification of Soil for Engineering
Purposes (Unified Soil Classification System)

PART 2 - PRODUCTS

2.1 MATERIALS:

- A. Fills: Materials approved from on site and off site sources having a minimum dry density of 1760 kg/m³ (110 pcf), a maximum Plasticity Index of 6, and a maximum Liquid Limit of 30.
- B. Fertilizer: (5-10-5) delivered to site in unopened containers that clearly display the manufacturer's label, indicating the analysis of the contents.
- C. Sod: Comparable species with existing turf. Use State Certified or State Approved sod when available. Deliver sod to site immediately after cutting and in a moist condition. Thickness of cut must be 19 mm to 32 mm (3/4 inch to 1 1/4 inches) excluding top growth. There shall be no broken pads and torn or uneven ends
- D. Buried Warning and Identification Tape: Polyethylene plastic and metallic core or metallic-faced, acid- and alkali-resistant polyethylene plastic warning tape manufactured specifically for warning and identification of buried utility lines. Provide tape on rolls, 3 inch minimum width, color coded as specific below for the intended utility with warning and identification imprinted in bold black letters

continuously over the entire tape length. Warning and identification to read, "CAUTION, BURIED (intended service) LINE BELOW" or similar wording. Color and printing shall be permanent, Unaffected by moisture or soil. Warning tape color codes:

Red: Electric

Orange: Telephone and Other Communications

- H. Warning Tape for Metallic Piping: Acid and alkali-resistant polyethylene plastic tape conforming to the width, color, and printing requirements specified above. Minimum thickness of tape shall be 0.076 mm (0.003 inch). Tape shall have a minimum strength of 10.3 MPa (1500 psi) lengthwise, and 8.6 MPa (1250 psi) crosswise, with a maximum 350 percent elongation.
- I. Detectable Warning Tape for Non-Metallic Piping: Polyethylene plastic tape conforming to the width, color, and printing requirements specified above. Minimum thickness of the tape shall be 0.102 mm (0.004 inch). Tape shall have a minimum strength of 10.3 MPa (1500 psi) lengthwise and 8.6 MPa (1250 psi) crosswise. Tape shall be manufactured with integral wires, foil backing, or other means of enabling detection by a metal detector when tape is buried up to 0.9 m (3 feet) deep. Encase metallic element of the tape in a protective jacket or provide with other means of corrosion protection.

PART 3 - EXECUTION

3.1 SITE PREPARATION:

- A. Clearing: Clearing within the limits of earthwork operations as described or designated by the Resident Engineer. Work includes removal of shrubs, debris, trash and any other obstructions. Remove materials from the Medical Center.
- B. Grubbing: Remove stumps and roots 75 mm (3 inches) and larger diameter. Undisturbed sound stumps, roots up to 75 mm (3 inches) diameter, and nonperishable solid objects which will be a minimum of 900 mm (3 feet) below subgrade or finished embankment may be left.
- C. Trees and Shrubs: Trees and shrubs, not shown for removal, may be removed from the areas within 4500 mm (15 feet) of new construction and 2250 mm (7'-6") of utility lines if such removal is approved in advance by the Resident Engineer. Remove materials from the Medical Center Cemetery Property.
- D. Stripping Topsoil: Unless otherwise indicated on the drawings, the limits of earthwork operations shall extend anywhere the existing grade is filled or cut or where construction operations have compacted or

otherwise disturbed the existing grade or turf. Strip topsoil as defined herein, from within the limits of earthwork operations as specified above unless specifically indicated or specified elsewhere in the specifications or shown on the drawings. Topsoil shall be fertile, friable, natural topsoil of loamy character and characteristic of the locality. Topsoil shall be capable of growing healthy horticultural crops of grasses. Stockpile topsoil and protect as directed by the Resident Engineer. Eliminate foreign material, such as weeds, roots, stones, subsoil, frozen clods, and similar foreign materials, larger than 0.014 m³ (1/2 cubic foot) in volume, from soil as it is stockpiled. Retain topsoil on the station. Remove foreign materials larger than 50 mm (2 inches) in any dimension from topsoil used in final grading. Topsoil work, such as stripping, stockpiling, and similar topsoil work, shall not, under any circumstances, be carried out when the soil is wet so that the tilth of the soil will be destroyed.

- E. Disposal: All materials removed from the property shall be disposed of at a legally approved site, for the specific materials, and all removals shall be in accordance with all applicable Federal, State and local regulations.

3.2 EXCAVATION:

- A. Shoring, Sheet piling and Bracing: Shore, brace, or slope to its angle of repose banks of excavations to protect workmen, banks, adjacent paving, structures, and utilities, in compliance with OSHA requirements.
 - 1. Extend shoring and bracing to the bottom of the excavation. Shore excavations that are carried below the elevations of adjacent existing foundations.
 - 2. If the bearing of any foundation is disturbed by excavating, improper shoring or removal of shoring, placing of backfill, and similar operations, provide a concrete fill support under disturbed foundations, as directed by Resident Engineer, at no additional cost to the Government. Do not remove shoring until permanent work in excavation has been inspected and approved by Resident Engineer.
- B. Excavation Drainage: Operate pumping equipment, and/or provide other materials, means and equipment as required, to keep excavations free of water and subgrades dry, firm, and undisturbed until approval of permanent work has been received from Resident Engineer. Approval by the Resident Engineer is also required before placement of the permanent work on all subgrades. Replace disturbed subgrade in trenches by mechanically tamped sand or gravel. Groundwater flowing toward or into

excavations shall be controlled to prevent sloughing of excavation slopes and walls, boils, uplift and heave in the excavation and to eliminate interference with orderly progress of construction. Control measures shall be taken by the time the excavation reaches the water level in order to maintain the integrity of the in situ material. While the excavation is open, the water level shall be maintained continuously below the working level.

C. Trench Earthwork:

1. Utility trenches:

- a. Excavate to a width as necessary for sheeting and bracing and proper performance of the work.
- b. Grade bottom of trenches with bell-holes, scooped-out to provide a uniform bearing.
- c. Support piping on suitable undisturbed earth unless a mechanical support is shown. Unstable material removed from the bottom of the trench or excavation shall be replaced with select granular material placed in layers not exceeding 150 mm (6 inches) loose thickness.
- d. The length of open trench in advance of pipe laying shall not be greater than is authorized by the Resident Engineer.
- e. Provide buried utility lines with utility identification tape. Bury tape 300 mm (12 inches) below finished grade; under pavements and slabs, bury tape 150 mm (6 inches) below top of subgrade.
- f. Bury detection wire directly above non-metallic piping at a distance not to exceed 300 mm (12 inches) above the top of pipe. The wire shall extend continuously and unbroken, from manhole to manhole. The ends of the wire shall terminate inside the manholes at each end of the pipe, with a minimum of 0.9 m (3 feet) of wire, coiled, remaining accessible in each manhole. The wire shall remain insulated over its entire length. The wire shall enter manholes between the top of the corbel and the frame, and extend up through the chimney seal between the frame and the chimney seal. For force mains, the wire shall terminate in the valve pit at the pump station end of the pipe.
- g. Initial backfill material shall be placed and compacted with approved tampers to a height of at least one foot above the utility pipe or conduit. The backfill shall be brought up evenly on both sides of the pipe for the full length of the pipe. Care shall be taken to ensure thorough compaction of the fill under the haunches of the pipe. Backfill to top of pipe shall be compacted

to 95 percent of ASTM D 698 maximum density. Plastic piping shall have bedding to spring line of pipe. Provide materials as follows:

- 1) Class I: Angular, 6 to 40 mm (0.25 to 1.5 inches), graded stone, including a number of fill materials that have regional significance such as coral, slag, cinders, crushed stone, and crushed shells.
- 2) Class II: Coarse sands and gravels with maximum particle size of 40 mm (1.5 inches), including various graded sands and gravels containing small percentages of fines, generally granular and noncohesive, either wet or dry. Soil Types GW, GP, SW, and SP are included in this class as specified in ASTM D 2487.
- 3) Clean, coarsely graded natural gravel, crushed stone or a combination thereof identified in accordance with ASTM D 2487 for bedding and backfill. Maximum particle size shall not exceed 75 mm (3 inches).

D. Site Earthwork: Excavation shall be accomplished as required by drawings and specifications. Remove subgrade materials that are determined by the Resident Engineer as unsuitable, and replace with acceptable material.

3.3 FILLING AND BACKFILLING:

- A. General: Do not fill or backfill until all debris, unsatisfactory soil materials, obstructions, and deleterious materials have been removed from the excavation. Proof-roll exposed subgrades with a fully loaded dump truck. Use excavated materials or borrow for fill and backfill, as applicable. Do not use unsuitable excavated materials. Do not backfill until pipes coming in contact with backfill have been installed, and inspected and approved by Resident Engineer.
- B. Proof-rolling Existing Subgrade: - Proof rolling shall be done on an exposed subgrade free of surface water (wet conditions resulting from rainfall) which would promote degradation of an otherwise acceptable subgrade. Notify the Resident Engineer a minimum of 3 days prior to proof rolling. Proof rolling shall be performed in the presence of the Resident Engineer.
- C. Placing: Place material in horizontal layers not exceeding 200 mm (8 inches) in loose depth and then compacted. Do not place material on surfaces that are muddy, frozen, or contain frost.
- D. Compaction: Use approved equipment (hand or mechanical) well suited to the type of material being compacted. Do not operate mechanized

vibratory compaction equipment within 3000 mm (10 feet) of new or existing building walls without the prior approval of the Resident Engineer. Moisten or aerate material as necessary to provide the moisture content that will readily facilitate obtaining the specified compaction with the equipment used. Compact each layer until there is no evidence of further.

- E. Borrow Material: Borrow material shall be selected to meet the requirements and conditions of the particular fill or embankment for which it is to be used. Borrow material shall be obtained from the borrow areas within the limits of the project site, selected by the Contractor or from approved private sources.

3.4 GRADING:

- A. Finish subgrade in a condition acceptable to the Resident Engineer. Maintain finished subgrade in a smooth and compacted condition until the succeeding operation has been accomplished. Scarify, compact, and grade the subgrade prior to further construction when approved compacted subgrade is disturbed by contractor's subsequent operations or adverse weather.

3.5 LAWN AREAS:

- A. General: Harrow and till to a depth of 100 mm (4 inches), existing lawn areas to remain, which are disturbed during construction. Establish existing or design grades by dragging or similar operations. Do not carry out lawn areas earthwork out when the soil is wet so that the tilth of the soil will be destroyed. Plant bed must be approved by Resident Engineer before sodding operation begins.
- B. Finished Grading: Begin finish grading after rough grading has had sufficient time for settlement. Scarify subgrade surface in lawn areas to a depth of 100 mm (4 inches). Apply topsoil so that after normal compaction, dragging and raking operations (to bring surface to indicated finish grades) there will be a minimum of 100 mm (4 inches) of topsoil over all lawn areas; make smooth, even surface and true grades, which will not allow water to stand at any point. Shape top and bottom of banks to form reverse curves in section; make junctions with undisturbed areas to conform to existing topography. Solid lines within grading limits indicate finished contours. Existing contours, indicated by broken lines are believed approximately correct but are not guaranteed.
- C. Fertilizing: Incorporate fertilizer into the soil to a depth of 100 mm (4 inches) at a rate of 12 kg/100 m² (25 pounds per 1000 square feet).

- D. Sodding: Topsoil shall be firmed by rolling and during periods of high temperature the topsoil shall be watered lightly immediately prior to laying sod. Sod strips shall be tightly butted at the ends and staggered in a running bond fashion. Placement on slopes shall be from the bottom to top of slope with sod strips running across slope. Secure sodded slopes by pegging or other approved methods. Roll sodded area with a roller not to exceed 225 kg/m (150 pounds per foot) of the roller width to improve contact of sod with the soil. Sod shall match existing grassy areas.
- E. Watering: The Resident Engineer is responsible for having adequate water available at the site. As sodding is completed in any one section, the entire sodded area shall be thoroughly irrigated by the contractor, to a sufficient depth, that the underside of the new sod pad and soil, immediately below sod, is thoroughly wet. Resident Engineer will be responsible for sod after installation and acceptance.

3.6 DISPOSAL OF UNSUITABLE AND EXCESS EXCAVATED MATERIAL:

- A. Disposal: Remove surplus satisfactory soil and waste material, including unsatisfactory soil, trash, and debris, and legally dispose of it off Medical Center property.
- B. Place excess excavated materials suitable for fill and/or backfill on site where directed.
- C. Remove from site and dispose of any excess excavated materials after all fill and backfill operations have been completed.

3.7 CLEAN-UP:

Upon completion of earthwork operations, clean areas within contract limits, remove tools, and equipment. Provide site clear, clean, free of debris, and suitable for subsequent construction operations. Remove debris, rubbish, and excess material from the Medical Center.

- - - E N D - - -

SECTION 32 31 00
Cantilever Gate System

PART 1 - GENERAL

1.1 DESCRIPTION

- A. This section specifies industrial cantilevered gate systems and related items.

1.2 RELATED WORK

- A. Section 31 20 11 Earthwork
- B. Section 03 30 53 Cast-in-Place Concrete

1.3 MANUFACTURER'S QUALIFICATIONS

- A. Cantilevered gate system and accessories shall be products of manufacturers regularly engaged in manufacturing items of type specified.

1.4 SUBMITTALS

- A. Submit in accordance with Section 01 33 23, SHOP DRAWINGS, PRODUCT DATA AND SAMPLES.
- B. Shop Drawings: Identifying all parts by name and material and showing design, construction, installation, anchorage and relation to adjacent construction.
- C. Manufacturer's Literature and Data.

1.5 APPLICABLE PUBLICATIONS

- A. American Society for Testing and Materials (ASTM):
 - B117.....Practice for Operating Salt-Spray (Fog) Apparatus
 - D523.....Aluminum and Aluminum Alloy Extruded Bars, Rods, Wire, Shapes and Tubes
 - D822.....Practice for Conducting Tests on Paint and Related Coatings and Materials using Filtered Open-Flame Carbon-Arc Light and Water Exposure Apparatus
 - D1654.....Test Method for Evaluation of Painted or Coated Specimens Subjected to Corrosive Environments
 - D2244.....Test Method for Calculation of Color Differences from Instrumentally Measured Color Coordinates
 - D2794.....Test Method for Resistance of Organic Coatings to the Effects of Rapid Deformation (Impact)

D3359.....Test Method for Measuring Adhesion by Tape Test
F1184.....Industrial & Commercial Horizontal Slide Gates

1.5 PRODUCT HANDLING AND STORAGE

- A. Upon receipt at the job site, all materials shall be checked to ensure that no damage occurred during shipping or handling. Materials shall be stored in such a manner to ensure proper ventilation and drainage, and to protect against damage, weather, vandalism, and theft.

PART 2 - MATERIALS

2.1 DESCRIPTION

- A. Basis of design for cantilevered vehicle gates shall be the Transport II gate system, Majestic style as manufactured by Ameristar Fence Produces, Inc., Tulsa, Oklahoma.
- B. The project gate schedule shall include the following additional information for each cantilevered gate:
1. 24'-0" nominal gate opening
 2. Posts shall be square and sized to meet load requirements.

2.2 MATERIALS

- A. The materials used for cantilever gate framing including uprights, diagonal braces and pickets shall be manufactured from ASTM B221 aluminum (designation 6063-T-6) with a yield strength of 25,000 PSI, a tensile strength of 30,000 PSI and a standard mill finish. Rails shall be manufactured from ASTM B221 aluminum (designation 6063-T-6) with minimum yield strength of 25,000 PSI, a tensile strength of 30,000 PSI and a standard mill finish.
- B. Material for diagonal bracing and uprights shall be 2" sq. x ¼" aluminum. The design of the top and bottom enclosed track shall conform to the manufacturers 5" x 2" Fast-Trak system. Material for pickets shall be 1" x 1/8" wall aluminum.
- C. Internal roller truck assembly shall be self-aligning swivel ball-and-socket type running on four bearing wheels. Internal roller truck assembly shall be affixed to the hanger bracket by means of a 5/8" diameter industrial-grade rod end/center bolt, with a minimum static load rating of 10,000 pounds. Attachment of the center bolt to the truck body shall be by means of a swivel joint to ensure equivalent and consistent loading on all bearing wheels and internal track surfaces throughout the travel of the gate.

2.3 FABRICATION

- A. Pickets, enclosed track, uprights and diagonal bracing shall be pre-drilled and labeled for easy assembly. All components shall be precut to specified lengths.
- B. Top and bottom rail extrusions shall be mechanically fastened to vertical uprights and reinforced with diagonal braces, as required by drawing.
- C. The manufactured components shall be subjected to the Ameristar thermal stratification coating process (high-temperature, in-line, multi-stage, and multi-layer) including, as a minimum, a six-stage pretreatment/wash and an electrostatic spray application of a polyester finish. The topcoat shall be a "no-mar" TGIC polyester powder coat finish with a minimum thickness of 2 mils (0.0508mm). The color shall be (specify Black, Bronze, White, or Desert Sand). The stratification-coated framework shall be capable of meeting the performance requirements for each quality characteristic shown in Table 1.

Table 1 - Coating Performance Requirements		
Quality Characteristics	ASTM Test Method	Performance Requirements
Adhesion	D3359 - Method B	Adhesion (Retention of Coating) over 90% of test area (Tape and knife test).
Corrosion Resistance	B117, D714 & D1654	Corrosion Resistance over 3,500 hours (Scribed per D1654; failure mode is accumulation of 1/8" coating loss from scribe or medium #8 blisters).
Impact Resistance	D2794	Impact Resistance over 60 inch lb. (Forward impact using 0.625" ball).
Weathering Resistance	D822 D2244, D523 (60° Method)	Weathering Resistance over 1,000 hours (Failure mode is 60% loss of gloss or color variance of more than 3 delta-E color units).

PART 3 - EXECUTION

3.1 PREPARATION

- A. All new gate installations shall be laid out by the contractor in accordance with the construction plans.
- B. All hardware shall be installed in accordance with the Transport installation instructions. Transport cantilever gates shall be installed so they comply with current ASTM F2200 & UL325 standards.
- C. Gate stops shall be installed on each track in a way that conforms to current ASTM F2200 standards.

3.2 GATE INSTALLATION

- A. Gate post shall be spaced according to specified gate elevation. Posts shall be set in concrete footings having a minimum depth of 48" with a minimum diameter of 12".

3.3 CLEANING

- A. The contractor shall clean the jobsite of excess materials. Residual soil from post-hole excavations shall be removed or used as fill material for ductbank backfill.

- - - E N D - - -

SECTION 32 31 13
CHAIN LINK FENCES AND GATES

PART 1 - GENERAL

1.1 DESCRIPTION

- A. This work consists of all labor, materials, and equipment necessary for furnishing and installing chain link fence, gates and accessories in conformance with the lines, grades, and details as shown.

1.2 RELATED WORK

- A. Grounding of fencing for enclosures of electrical equipment and for lightning protection as shown: Section 26 05 26, GROUNDING AND BONDING FOR ELECTRICAL SYSTEMS.
- B. Card readers and biometric devices: Section 28 13 11, PHYSICAL ACCESS CONTROL SYSTEMS
- C. Security fences: Section 32 31 53, PERIMETER SECURITY FENCES AND GATES.

1.3 MANUFACTURER'S QUALIFICATIONS

- A. Fence, gates, and accessories shall be products of manufacturers' regularly engaged in manufacturing items of type specified.

1.4 SUBMITTALS

- A. In accordance with Section 01 33 23, SHOP DRAWINGS, PRODUCT DATA AND SAMPLES, furnish the following:
 - 1. Manufacturer's Literature and Data: Chain link fencing, gates and all accessories.
 - 2. Manufacturer's Certificates: Zinc-coating complies with complies with specifications.
- B. Shop Drawings for sliding gates, motion sensor activation and access control devices.
- C. Certification that fence alignment meets requirements of contract documents.

1.5 APPLICABLE PUBLICATIONS

- A. The publications listed below form a part of this specification to the extent referenced. The publications are referenced in the text by the basic designation only.
- B. American Society for Testing and Materials (ASTM):
 - A392-07.....Zinc-Coated Steel Chain-Link Fence Fabric
 - A817-07.....Metal-Coated Steel Wire for Chain-Link Fence Fabric and Marcellled Tension Wire

C94/C94M-07.....	Ready-Mixed Concrete
F567-07.....	Installation of Chain-Link Fence
F626-(R2003).....	Fence Fittings
F1043-06.....	Strength and Protective Coatings on Metal Industrial Chain-Link Fence Framework
F1083-08.....	Pipe, Steel, Hot-Dipped Zinc-Coated (Galvanized) Welded, for Fence Structures.

PART 2 - PRODUCTS

2.1 GENERAL

- A. Materials shall conform to ASTM F1083 and ASTM A392 ferrous metals, zinc-coated; and detailed specifications forming the various parts thereto; and other requirements specified herein. Zinc-coat metal members (including fabric, gates, posts, rails, hardware and other ferrous metal items) after fabrication shall be reasonably free of excessive roughness, blisters and sal-ammoniac spots.

2.2 CHAIN-LINK FABRIC

- A. ASTM A392 9 gauge wire woven in a 50 mm (2 inch) mesh. Top and bottom selvage shall have twisted and barbed finish. Zinc-coating weight shall be 570 grams/m² (2.0 ounces per square foot).
- B. Fabric and fencing system shall be coated in black PVC.

2.3 POST, FOR GATES AND FENCING

- A. ASTM F1083, Grade SK-40A, round, zinc-coated steel. Dimensions and weights of posts shall conform to the tables in the ASTM Specification. Provide post braces and truss rods for each gate, corner, pull or end post. Provide truss rods with turnbuckles or other equivalent provisions for adjustment.

2.4 TOP RAIL AND BOTTOM RAIL

- A. ASTM F1083, Grade SK-40A, round, zinc-coated steel. Dimensions and weights of posts shall conform to the tables in the ASTM Specification; fitted with suitable expansion sleeves and means for securing rail to each gate, corner, and end posts.

2.5 TOP AND BOTTOM TENSION WIRE

- A. ASTM A817 and ASTM F626, zinc-coated, having minimum coating the same as the fence fabric.

2.6 ACCESSORIES

- A. Accessories as necessary caps, rail and brace ends, wire ties or clips, braces and tension bands, tension bars, truss rods, and miscellaneous accessories conforming to ASTM F626

2.7 GATES

- A. ASTM F900, type as shown. Gate framing, bracing, latches, and other hardware zinc-coating weight shall be the same as the FABRIC. Gate leaves more than 2400 mm (8 feet) wide shall have either intermediate members and diagonal truss rods, or shall have tubular members as necessary to provide rigid construction, free from sag or twist. Gates less than 2400 mm (8 feet) wide shall have truss rods or intermediate braces. Attach gate fabric to the gate frame by method standard with the manufacturer, except that welding will not be permitted. Arrange latches for padlocking so that padlock will be accessible from both sides of the gate regardless of the latching arrangement. When required, extend each end member of gate frame sufficiently above the top member or provide three strands of barbed wire in horizontal alignment with barbed wire strands on the fence.

2.8 GATE HARDWARE

- A. Manufacturer's standard products, installed complete. The type of hinges shall allow gates to swing through 180 degrees, from closed to open position. Hang and secure gates in such a manner that, when locked, they cannot be lifted off hinges.

2.9 CONCRETE

- A. ASTM C94/C94M, using 19 mm (3/4 inch) maximum-size aggregate, and having minimum compressive strength of 25 mPa (3000 psig) at 28 days. Non-shrinking grout shall consist of one part Portland cement to three parts clean, well-graded sand, non-shrinking grout additive and the minimum amount of water to produce a workable mix.

PART 3 - EXECUTION

3.1 INSTALLATION

- A. Install fence by properly trained crew, on previously prepared surfaces, to line and grade as shown. Install fence in accordance with ASTM F567 and with the manufacturer's printed installation instructions, except as modified herein or as shown. Maintain all equipment, tools, and machinery while on the project in sufficient quantities and capacities for proper installation of posts, chain links and accessories.

- B. A Registered Professional Land Surveyor or Registered Civil Engineer specified in Section 01 00 00, GENERAL REQUIREMENTS, shall stake out and certify the fence alignment to meet the requirements as shown.

3.2 EXCAVATION

- A. Excavation for concrete-embedded items shall be of the dimensions shown, except in bedrock. If bedrock is encountered before reaching the required depth, continue the excavation to the depth shown or 450 mm (18 inches) into the bedrock, whichever is less, and provide a minimum of 50 mm (2 inches) larger diameter than the outside diameter of the post. Clear loose material from post holes. Grade area around finished concrete footings as shown and dispose of excess earth as directed by the COR.

3.3 POST SETTING

- A. Install posts plumb and in alignment. Set post in concrete footings of dimensions as shown, except in bedrock. Thoroughly compact concrete so as it to be free of voids and finished in a slope or dome to divert water running down the post away from the footing. Straight runs between braced posts shall not exceed 150 m (500 feet). Install posts in bedrock with a minimum of 25 mm (one inch) of non-shrinking grout around each post. Thoroughly work non-shrinking grout into the hole so as to be free of voids and finished in a slope or dome. Cure concrete and grout a minimum of 72 hours before any further work is done on the posts.

3.4 POST SETTING IN STRUCTURES

- A. Install post in retaining walls, curbs, concrete slabs, or similar construction in proper size galvanized pipe sleeves set into the concrete or built into the masonry as shown. Set sleeves plumb and 13 mm (1/2 inch) above the finished structure. Fill space solidly between sleeve and post with non-shrinking grout, molten lead, or sulphur, and finish to divert water running down the post away from the post base.

3.5 POST CAPS

- A. Fit all exposed ends of post with caps. Provide caps that fit snugly and are weathertight. Where top rail is used, provide caps to accommodate the top rail. Install post caps as recommended by the manufacturer and as shown.

3.6 SUPPORTING ARMS

- A. Design supporting arms, when required, to be weathertight. Where top rail is used, provide arms to accommodate the top rail. Install supporting arms as recommended by the manufacturer and as shown.

3.7 TOP RAILS AND BOTTOM RAILS

- A. Install rails before installing chain link fabric. Provide suitable means for securing rail ends to terminal and intermediate post. Top rails shall pass through intermediate post supporting arms or caps as shown. The rails shall have expansion couplings (rail sleeves) spaced as recommended by the manufacturer. Where fence is located on top of a wall, install expansion couplings over expansion joints in wall.

3.8 TOP AND BOTTOM TENSION WIRE

- A. Install and pull taut tension wire before installing the chain-link fabric.

3.9 ACCESSORIES

- A. Supply accessories (posts braces, tension bands, tension bars, truss rods, and miscellaneous accessories), as required and recommended by the manufacturer, to accommodate the installation of a complete fence, with fabric that is taut and attached properly to posts, rails, and tension wire.

3.10 FABRIC

- A. Pull fabric taut and secured with wire ties or clips to the top rail bottom rail and tension wire close to both sides of each post and at intervals of not more than 600 mm (24 inches) on centers. Secure fabric to posts using stretcher bars and ties or clips.

3.11 GATES

- A. Install gates plumb, level, and secure for full opening without interference. Set keepers, stops and other accessories into concrete as required by the manufacturer and as shown. Adjust hardware for smooth operation and lubricate where necessary.

3.12 REPAIR OF GALVANIZED SURFACES

- A. Use galvanized repair compound, stick form, or other method, where galvanized surfaces need field or shop repair. Repair surfaces in accordance with the manufacturer's printed directions.

3.13 FINAL CLEAN-UP

- A. Remove all debris, rubbish and excess material from the station.

- - - E N D - - -

SECTION 32 31 32
VEHICULAR SLIDE GATE OPERATOR

PART 1 - GENERAL

1.1 WORK INCLUDED

- A. Furnish and install a complete microprocessor based vehicular slide gate operator system, with a solid-state board to control all functions of the slide gate operator, as described herein and shown on the plans. Include all necessary control boards, power supplies, loop detectors, connectors, and accessories for a complete operational system.

1.2 CONTRACT DOCUMENTS

- A. All equipment and work specified in this section shall comply, with all the General Conditions of the specifications, contract documents, and drawings as indicated.

1.3 RELATED WORK

- A. Parking control / gate operator systems contractor shall coordinate all work with other contractors and trades where necessary.
- B. All necessary conduit, raceways and pull boxes shall be installed by the electrical contractor.
- C. Installation of the vehicular slide gate operator system shall be coordinated with the installation of other parking control related systems.

1.4 QUALITY ASSURANCE

- A. Installation shall comply with all applicable codes.
- B. All equipment shall be new, in current production, and the standard products of a manufacturer of vehicular gate operator equipment.
- C. Manufacturer shall guarantee availability of parts, for a minimum of seven (7) years from date of shipment.
- D. If required, manufacturer shall be able to demonstrate features, functions and operating characteristics to the Owner.
- E. System shall be installed by a factory authorized contractor, with technicians specifically trained in this system.
- F. On-site maintenance and repair service shall be available locally and within four (4) hours of notification for emergency condition.

1.5 REFERENCE STANDARDS

- A. Vehicular Slide Gate Operator shall be in compliance with Underwriter Laboratories Inc. (UL) Standard for Safety - Door, Drapery, Gate, Louver and Window Operators and Systems, UL 325 Fourth Edition; and

Underwriters Laboratories Inc. (UL) Standard for Safety - Tests for Safety-Related Controls Employing Solid-State Devices, UL 991 Second Edition.

- B. Vehicular Slide Gate Operator shall be tested for compliance to UL 325 and UL 991 and shall be LISTED by a Nationally Recognized Testing Laboratory (NRTL).
- C. Vehicular slide gate fabrication, construction and installation shall conform to ASTM F2200; Standard Specification for Automated Vehicular Gate Construction.

1.6 SUBMITTALS

- A. Provisions: Comply with Section 01 33 00 SUBMITTALS.
- B. Shall include an equipment list, data sheet(s), system description, block diagrams on equipment to be furnished and electrical wiring diagrams for installation.
- C. Shall include all data necessary to evaluate design, quality and configuration of proposed equipment and system(s).

1.7 WARRANTY

- A. Products shall include a factory warranty that equipment is free from defects in design, material, manufacturing and operation. Factory warranty period shall be for five (5) years parts and workmanship; 60-months from date of shipment.
- B. Manufacturer shall not be responsible for improper use, handling, or installation of the product.
- C. Installing contractor shall guarantee the equipment, wire and installation for 12-months from date of acceptance.

PART 2 - PRODUCTS

2.1 ACCEPTABLE MANUFACTURERS

- A. Basis is Design: 9000 series vehicular slide gate operator system, manufactured by DoorKing, Inc., Inglewood, California. The vehicular slide gate system specified meets requirements of the specifications and shall be considered as the acceptable Base Bid.

2.2 SYSTEM DESCRIPTION

- A. Slide Gate Operator:
 - 1. The slide gate operator shall use a microprocessor based solid-state control board that controls all functions of the slide gate operator. Operator shall be rated for continuous duty for use in residential, commercial and industrial applications.

2. Motor shall be coupled to the primary gear reduction system via pulley and drive belt to reduce noise and vibration.
3. Primary reduction and power transfer shall be provided by worm gear running in a continuous oil bath.
4. Operator limit switches shall be direct driven and shall not be accessible, easily tampered with or activated from outside the operator cabinet.
5. Pulling medium shall provide a positive mechanical connection to the gate system. Friction driven rail type pulling mediums shall not be allowed. Roller chain pulling medium shall be minimum size #40.
6. Operator shall be capable of being mounted at the front, center or rear of the gate system, shall be designed for either left or right hand mount and shall be designed for pad mounting.
7. Operator frame shall use 3/16 steel. Operator cover shall use 1/4-inch ABS finished in charcoal gray, coarse suede texture.
8. Operator shall have two 115 VAC convenience outlets available for accessory transformer power and shall have a built-in lockable power disconnect and reset switch.
9. A built-in "T-Handle" quick disconnect shall be provided to place the gate in manual operation.

B. Control Circuit:

1. Control board shall have connections for optional Gate Tracker board. Gate tracker shall record operator cycles (x100), input errors, loop detector errors, obstruction hits, and power up events. Record shall be time and date stamped.
2. Control board shall allow a stop or a stop and reverse function (settable) from a safety related input.
3. Control board shall have two ports for plug in of vehicular loop detectors, (DoorKing, Models 9409 or 9410).
4. A dry set of relay contacts shall be available for external use, and shall have four programmable functions.
5. A special input shall allow the gate to be partially opened.
6. A timer override function shall cause an opening gate to stop and then reverse direction when the reverse loop(s) or reverse input is clear even if the gate has not reached the full open position, to help reduce tailgating.
7. Control board shall have separate inputs for external contact and non-contact entrapment protection devices.

8. Functions will be user programmable by DIP-switches located on the control board.
- C. Primary Electronic Reverse: The vehicular gate operator shall be equipped with an inherent electronic current sensor. The electronic reverse shall automatically cause the gate operator to stop and reverse if an obstruction is sensed during the open or close cycle.
- D. Secondary Entrapment Prevention
 1. Non-contact sensors, or contact sensors, or combination thereof, shall be utilized to prevent persons from becoming entrapped in the gate system.
 2. Warning signs shall be installed in accordance with manufacturer's installation instructions and UL 325 guidelines.
- E. A complete operational system shall be provided.

2.3 EQUIPMENT

- A. Model 9000 Vehicular Slide Gate Operator
 1. 10:1 worm gear reducer running in a continuous oil bath.
 2. Solid-state control circuit and motor control.
 3. Direct driven limit switches.
 4. Adjustable partial open limit switch.
 5. Anti-Tailgate feature.
 6. UL Class of Operation: I, II, III and IV.
 7. #40 roller chain.
 8. Dimensions: 28 inches high, 16.5 inches wide, 19 inches deep.
 9. Horsepower / Voltage
 - a. 1/2 HP: 1000 Lb maximum gate weight. 35-ft maximum gate length, approximately 1-ft/sec gate speed.
 - i. 115 VAC
 - ii. 208 VAC
 - iii. 230 VAC
 - iv. 460 VAC
 - b. 1 HP: 1500 Lb maximum gate weight. 35-ft maximum gate length, approximately 1-ft/sec gate speed.
 - i. 115 VAC
 - ii. 208 VAC
 - iii. 230 VAC
- B. Secondary Entrapment Prevention
 1. Non-contact sensors (photo-cells).
 - a. P/N 8080-010 Infrared thru-beam, 165 foot sensing distance.

- b. P/N 8080-011 Photo-reflective beam, 30 foot sensing distance.
 - c. P/N 8080-030 Polarized photo-reflective beam, 35 foot sensing distance.
 - d. P/N 8080-031 Infrared thru-beam 65 foot sensing distance.
- 2. Contact sensors
 - a. P/N 8080-015 Single-sided sensitivity with mounting channel.
 - b. P/N 8080-020 Three-sided sensitivity with mounting channel.
 - c. P/N 8080-021 Sensor designed to mount on 2 inch round post.
 - d. P/N 8080-022 Sensor designed to mount on 2 inch square post.
- C. Options
 - 1. Vehicle Loop Detectors
 - a. P/N 9410-010 Single channel detector.
 - b. P/N 9409-010 Two channel detector.
 - 2. Chain tray kit (P/N 2601-270) available in 10-ft sections.
 - 3. Red/Green traffic signal (P/N 1603-208).
 - 4. Environmental Control
 - a. P/N 1601-154 Heater kit.
 - 5. Drive Chain
 - a. P/N 2600-444 Nickel plated drive chain, #40.
 - 6. Gate Tracker: The vehicular slide gate operator shall have output for connection to Gate Tracker control board (P/N 2351-010). Gate Tracker shall maintain a detailed electronic record of cycles, input errors, loop detector errors, obstruction hits, and each time power is applied to the operator, time and date stamped.
- D. A complete operational system shall be provided.

PART 3 - EXECUTION

3.1 INSTALLATION

- A. It is preferred, but not required, that this product be installed by a qualified technician who is certified by the Institute of Door Dealer Education and Accreditation (IDEA) as a Certified Automatic Gate Operator Installer (CAGOI).
- B. Model 9000 shall be mounted directly to a concrete pad, firmly secured, plumb and level.
- C. Wiring shall be uniform and in accordance with national electric codes and manufacturers instructions.
- D. All splices shall be in easily accessible junction boxes or on terminal boards.
- E. All cable runs in all junction boxes shall be tagged and identified.

F. Coordinate all work with other effected trades and contractors.

3.2 SYSTEM INITIALIZING AND PROGRAMMING

A. System shall be turned on and adjustment made to meet requirements of specifications and on-site conditions.

B. System shall function as specified.

3.3 SYSTEM TEST PROCEDURES

A. System shall be completely tested to assure that all components and accessories are hooked-up and in working order.

B. System shall be pre-tested by contractor and certified to function in accordance with plans and specifications.

C. System shall be tested in presence of owner's representative.

3.4 OWNER INSTRUCTIONS

A. Installation contractor shall conduct up to (1) hour of instruction in use and operation of the system to designated owner representatives, within (30) days of acceptance.

B. Installation contractor shall conduct up to (1) hour of technical training, in troubleshooting and service of the system, to designated owner representatives within (90) days of system acceptance.

3.5 MANUALS AND DRAWINGS

A. Contractor shall provide owner with (2) copies of standard factory prepared operation, installation and maintenance manuals. Manuals shall include typical wiring diagrams.

B. Contractor shall provide owner with (2) copies of any risers, layouts, and special wiring diagrams showing any changes to standard drawings, if required on project.

3.6 MAINTENANCE

A. The manufacturer recommends periodic maintenance at three month intervals as described in the installation and maintenance manual.

B. External reversing devices should be checked at least once a month.

- - - E N D - - -

SECTION 32 31 53
PERIMETER SECURITY FENCES AND GATES

PART 1 - GENERAL

1.1 DESCRIPTION

- A. This work consists of all labor, materials, and equipment necessary for furnishing and installing perimeter security fences, gates and accessories in conformance with the lines, grades, and details as shown.

1.2 RELATED WORK

- A. Grounding of fencing for enclosures of electrical equipment and for lightning protection as shown: Section 26 05 26 GROUNDING AND BONDING FOR ELECTRICAL SYSTEMS.
- B. Card readers and biometric devices: Section 28 13 11, PHYSICAL ACCESS CONTROL SYSTEMS.

1.3 MANUFACTURER'S QUALIFICATIONS

- A. Fence, gates, and accessories shall be products of manufacturers regularly engaged in manufacturing items of type specified.

1.4 SUBMITTALS

- A. In accordance with Section 01 33 23, SHOP DRAWINGS, PRODUCT DATA AND SAMPLES, furnish the following:
 - 1. Manufacturer's Literature and Data: Fencing, gates and all accessories.
 - 2. Manufacturer's Certificates:
 - a. Zinc-coating complies with specifications.
 - b. Structural characteristics comply with indicated and criteria.
 - c. Connections comply with requirements indicated.
- B. Shop Drawings for Security fence and motorized cantilevered vehicle gate system.
- C. Certification that fence alignment meets requirements of contract documents.

1.5 APPLICABLE PUBLICATIONS

- A. The publications listed below form a part of this specification to the extent referenced. The publications are referenced in the text by the basic designation only.
- B. American Society for Testing and Materials (ASTM):
 - A853-04(R2010).....Steel Wire, Carbon, for General Use
 - C94/C94M-11.....Ready-Mixed Concrete

F626-08.....Fence Fittings
 F1083-10.....Pipe, Steel, Hot-Dipped Zinc-Coated
 (Galvanized) Welded, for Fence Structures.

PART 2 - PRODUCTS

2.1 GENERAL

- A. Materials shall conform to ASTM F1083 ferrous metals, zinc-coated; and detailed specifications forming the various parts thereto; and other requirements specified herein. Zinc-coat metal members (including fabric, gates, posts, rails, hardware and other ferrous metal items) after fabrication shall be reasonably free of excessive roughness, blisters and sal-ammoniac spots.
- B. Basis of design: Ornamental Fencing shall be as manufactured by Ameristar Fence Products, Inc., in Tulsa, Oklahoma.
 - 1. Montage II, Classic, 3 rail at the Uptown Division.
 - 2. Echelon II, Majestic 3 rail at the Downtown Division.

2.2 PERIMETER SECURITY FENCE

- A. The perimeter security fence shall be a metal palisade style fence system. The system shall include all components such as pickets, pales, rails, posts, gates and hardware required.
 - 1. Metal palisade style fence system.B. Material:
 - 1. Steel frame for Montage II.
 - 2. Aluminum frame for Echelon II.
- C. Heights:
 - 1. As noted on the drawings.
- D.Gates:
 - 1. Gates shall be designed to meet the same forced entry and anti-climb characteristics as the other portions of the fence.
 - 2. Provide motorized sliding gates for vehicle access.
- F. Finishes:
 - 1. Aluminum: Black powercoat on aluminum
 - 2. Steel: Black epoxy primer and acrylic topcoat.

2.3 ACCESSORIES

- A. Accessories as necessary caps, rail and brace ends, wire ties or clips, braces and tension bands, tension bars, truss rods, and miscellaneous accessories conforming to ASTM F626

2.4 CONCRETE

- A. STM C94/C94M, using 3/4 inch (19 mm) maximum-size aggregate, and having minimum compressive strength of 3000 psig (25 mPa) at 28 days.

Non-shrinking grout shall consist of one part Portland cement to three parts clean, well-graded sand, non-shrinking grout additive and the minimum amount of water to produce a workable mix.

PART 3 - EXECUTION

3.1 INSTALLATION

- A. Install fence by properly trained crew, on previously prepared surfaces, to line and grade as shown. Install fence in accordance with the manufacturer's printed installation instructions, except as modified herein or as shown. Maintain all equipment, tools, and machinery while on the project in sufficient quantities and capacities for proper installation of posts, pickets,, rails, pales, and accessories.
- B. Engage the services of a Registered Professional Land Surveyor or Registered Civil Engineer specified in Section 01 00 00, GENERAL REQUIREMENTS, to stake out and certify that the fence alignment meets the requirements as shown.

3.2 EXCAVATION

- A. Excavation for concrete-embedded items shall be of the dimensions shown, except in bedrock. If bedrock is encountered before reaching the required depth, continue the excavation to the depth shown or 18 inches (450 mm) into the bedrock, whichever is less, and provide a minimum of 2 inches (50 mm) larger diameter than the outside diameter of the post. Clear loose material from post holes. Grade area around finished concrete footings as shown and dispose of excess earth as directed by the Resident Engineer.

3.3 POST SETTING

- A. Install posts plumb and in alignment. Set post in concrete footings of dimensions as shown, except in bedrock. Thoroughly compact concrete so as it to be free of voids and finished in a slope or dome to divert water running down the post away from the footing. Straight runs between braced posts shall not exceed 500 feet (150 m). Install posts in bedrock with a minimum of one inch (25 mm) of non-shrinking grout around each post. Thoroughly work non-shrinking grout into the hole so as to be free of voids and finished in a slope or dome. Cure concrete

and grout a minimum of 72 hours before any further work is done on the posts.

3.4 POST CAPS

- A. Fit all exposed ends of post with caps. Provide caps that fit snugly and are weathertight. Where top rail is used, provide caps to accommodate the top rail. Install post caps as recommended by the manufacturer and as shown.

3.5 SUPPORTING ARMS

- A. Design supporting arms, when required, to be weathertight. Where top rail is used, provide arms to accommodate the top rail. Install supporting arms as recommended by the manufacturer and as shown.

3.6 TOP RAILS AND BOTTOM RAILS

- A. Install rails before installing pickets. Provide suitable means for securing rail ends to terminal and intermediate post. Top rails shall pass through intermediate post supporting arms or caps as shown. The rails shall have expansion couplings (rail sleeves) spaced as recommended by the manufacturer. Where fence is located on top of a wall, install expansion couplings over expansion joints in wall.

3.7 ACCESSORIES

- B. Supply accessories (post braces, truss rods, and miscellaneous accessories), as required and recommended by the manufacturer, to ensure complete installation.

3.8 GATES

- A. Install gates plumb, level, and secure for full opening without interference. Set keepers, stops and other accessories into concrete as required by the manufacturer and as shown. Test gates, hardware, locking mechanisms and releases for proper operation. Adjust and lubricate as necessary.

3.9 REPAIR OF GALVANIZED SURFACES

- A. Use galvanized repair compound, stick form, or other method, where galvanized surfaces need field or shop repair. Repair surfaces in accordance with the manufacturer's printed directions.

3.10 FINAL CLEAN-UP

- A. Remove all debris, rubbish and excess material from the station.

- - - E N D - - -

SECTION 34 71 13
VEHICLE BARRIERS

PART 1 - GENERAL

1.1 DESCRIPTION

- A. This section includes passive High-Security Vehicle Barricades of fixed and removable bollards with plastic covers of crash resistance rating.

1.2 RELATED WORK

- A. Section 03 30 00, CAST-IN-PLACE CONCRETE, for concrete fill and patchwork of existing pavement, curb and gutters and pedestrian walkways.

1.3 SYSTEM DESCRIPTION

- A. Barricade system mounted in existing concrete pavement and pedestrian tile pavers.

1.4 SUBMITTALS

- A. Product Data: For each type of product indicated.
- B. Shop Drawings: Include plans, elevations, sections, details, and attachments to other work. Indicate dimensions, required clearances, method of field assembly, and location and size of each field connection.
- C. Certificate test reports confirming compliance's with specified resistive rating.

1.5 QUALITY ASSURANCE

- A. Installer Qualifications: Manufacturer's authorized representative who is trained and approved for installation of units required for this Project.

1.6 PERFORMANCE

- A. Performance Evaluation. All passive vehicle barriers shall be certified for their resistance to ramming according to "Test Method of Vehicle Crash Testing of Perimeter Barriers and Gates" SD-STD-02.01 Revision A March 2003.
- B. The system shall have been certified by the United States Department of State to have a performance evaluation per Department of State D.O.S. Specification SDSDT- 0201.
1. STOPPING CAPACITY.
 2. Normal Operation. Vehicle barrier(s) shall provide excellent security and positive control of normal traffic in both directions

by providing an almost insurmountable obstacle to non-armored or non-tracked vehicles.

3. The Vehicle barrier(s) system shall be designed to stop a vehicle attacking from either direction.

4. The Vehicle barrier(s) shall provide an anti-ram resistance capable of stopping a vehicle(s) weighing: 4,000 pounds (1,800 Kg):

a. K4 = 30 mph (48 kph)

1.7 COORDINATION

A. Coordinate installation of anchorages for bollards. Furnish setting drawings, templates, and directions for installing anchorages, including sleeves, concrete inserts, anchor bolts, and items with integral anchors, that are to be embedded in concrete or masonry. Deliver such items to Project site in time for installation.

1.8 APPLICABLE PUBLICATIONS:

A. Department of State D.O.S. Specification SDSDT- 0201.

PART 2-PRODUCTS

2.1 METAL BOLLARDS

A. Fixed bollards shall be galvanized steel pipe with a 6" minimum nominal diameter and 36" height above finished pavement and anchored in concrete.

B. Removable bollards shall be galvanized steel pipe with a 6" minimum nominal diameter and 36" height above finished pavement and set in galvanized steel sleeves. Sleeves shall be anchored in concrete.

C. Bollard diameter, height and anchorage shall be sized to meet anti-ram resistance as specified.

2.1 PLASTIC BOLLARD COVERS

A. Covers shall be cylinders with banded tops.

B. Diameter and height shall be sized to provide full coverage of fixed and removable bollards.

C. Color shall be as selected by the VA from the manufacture's full range color pallet.

2.2 ACCESSORIES

A. Padlock and hardware for removable covers shall be provided by manufacturer.

PART 3-EXECUTION**3.1 EXAMINATION**

- A. Examine substrates, areas, and conditions, with Installer present, for compliance with requirements for installation tolerances, critical dimensions, and other conditions affecting performance.
- B. For the record, prepare written report, endorsed by Installer, listing conditions detrimental to performance.
- C. Proceed with installation only after unsatisfactory conditions have been corrected.

3.2 INSTALLATION

- A. Install bollards and bollard covers as outlined in manufactures installation instructions.

3.3 FIELD QUALITY CONTROL

- A. Additional testing and inspecting, at Contractor's expense, will be performed to determine compliance of replaced or additional work with specified requirements.

---END---

APPENDICIES

Equipment List

FAR/VAAR Index

FAR Documents

VAAR Documents

Interior Room Signs

Construction Sign

Safety Sign

279 - POLICE SERVICE

A. RECEPTION AREAS

1. WAITING (WRC01)

JSN	NAME	QTY	ACQ / INS	DESCRIPTION	SPEC
A6046	Artwork, Decorative, With Frame	AR	VV	This JSN is to be used for determining and defining location of decorative artwork.	
F0305	Chair, Waiting Room, Single	AR	VV	Single seat waiting room chair with foam padded seat and back. Upholstered with either woven fabric textile or vinyl. Arms and floor glides included.	
F0740	Table, Occasional, Lamp	AR	VV	Occasional lamp table (end table) approximately 20" high X 27" wide X 27" deep with choice of finishes (wood, oak veneer, or high pressure laminate).	
F2000	Basket, Wastepaper, Round, Metal	AR	VV	Round wastepaper basket, approximately 18" high X 16" diameter. This metal unit is used to collect and temporarily store small quantities of paper refuse.	
F2300	Rack, Magazine, Wall Mounted	AR	VV	Wall mounted magazine rack with nine (9) magazine holding compartments.	
F2310	Rack, Pamphlet, Wall Mounted	AR	VV	Wall mounted pamphlet rack up to 12 (twelve) pamphlet holding pockets. Unit is used to store and display educational pamphlets.	
F2420	Lamp, Table, With Shade	AR	VV	Table lamp, 27-34" high X 6" wide X 6" deep with linen shade. Convenience outlet required at point of use.	
F3200	Clock, Battery, 12" Diameter	AR	VV	Clock, 12" diameter. Round surface, easy to read numbers with sweep second hand. Wall mounted unit for use when impractical to install a fully synchronized clock system. Battery operated, (batteries not included).	

2. RECEPTION (RECP1)

JSN	NAME	QTY	ACQ / INS	DESCRIPTION	SPEC
A1010	Telecommunication Outlet	AR	CC	Telecommunication outlet location. Refer to electrical drawings for layout.	27 31 00
A1015	Telephone, Desk, Multiple Line	AR	VV	Telephone, desk, multiple line.	27 31 00
C0038	Rail, Apron	AR	CC	Refer to drawings for casework plans and elevations: Apron rail. Also referred to as an apron front, apron panel, or knee space rail. Used to close in front knee space area and/or provide work surface support between two base cabinets or a base cabinet and wall. Apron rails should be ordered in pairs to provide both front and rear work surface support.	12 32 00

**EQUIPMENT LIST UPDATE
279 POLICE SERVICE**

June 2008

CT030	Countertop, Solid Surface	AR	CC	Countertop is solid surface with backsplash. Priced per linear foot. Refer to architectural drawings for depth and layout.	12 36 00
F0280	Chair, Swivel, Low Back	AR	VV	Chair, Swivel, Low Back	
F2000	Basket, Wastepaper, Round, Metal	AR	VV	Round wastepaper basket, approximately 18" high X 16" diameter. This metal unit is used to collect and temporarily store small quantities of paper refuse.	
M1801	Computer, Microprocessing, w/Flat Panel Monitor	AR	CC	Desk top microprocessing computer. The unit shall consist of a central processing mini tower, flat panel monitor, keyboard, mouse and speakers. The system shall have the following minimum characteristics: a 2.8 GHz Pentium processor; 512 MB memory; 80GB hard drive; 32/48x CD-ROM/DVD combo; a 3.5" floppy drive; 1.44MB network interface card; video 32 MB NVIDIA; a 15 inch flat panel color monitor. The computer is used throughout the facility to input, manipulate and retrieve information.	
M1840	Printer/Copier/Fax Combination	AR	VV	Multifunctional printer, fax, scanner and copier (PFC) all-in-one machine.	
U0004	Desk/Workspace (Refer to drawings)	AR	CC	Refer to architectural drawings for layout.	12 34 00
U0005	Base Cabinets (Refer to drawings)	AR	CC	Refer to architectural drawings for layout.	12 34 00
U0006	Wall Cabinets (Refer to drawings)	AR	CC	Refer to architectural drawings for layout.	12 34 00
U0008	Security glass (Refer to drawings)	AR	CC	Laminated security glass panels w/ stainless steel supports. Refer to architectural drawings.	12 34 00
U0009	Security glass (Refer to drawings)	AR	CC	Low gyp. bd. wall with solid surface cap with Laminated glass panel and stainless steel support system above. Refer to architectural drawings.	12 34 00
3. TOILET (TLT1)					
JSN	NAME	QTY	ACQ / INS	DESCRIPTION	SPEC
A1066	Mirror, Float Glass, With SS Frame	3	CC	A high quality 1/4" polished float glass mirror 36X18, framed in a one-piece, bright polished, stainless steel channel frame with 90° mitered corners. All edges of the mirror are protected by absorbing filler strips. Mirror has a galvanized steel back with integral horizontal hanging brackets and wall hanger for concealed mounting. For mounting above single wall mounted lavatories located in toilet areas, Doctors examination offices, etc. May also be used above double lavatories, either wall or countertop mounted, found in restroom areas.	10 28 00
A5075	Dispenser, Soap, Disposable	3	VV	Disposable soap dispenser. One-handed dispensing operation. Designed to accommodate disposable soap cartridge and valve.	
A5080	Dispenser, Paper Towel, SS, Surface Mounted	3	VV	A surface mounted. For general purpose use throughout the facility.	10 28 00
A5090	Disposal, Sanitary Napkin, SS, Surface Mounted	2	CC	A surface mounted, satin finish stainless steel, sanitary napkin disposal. Disposal features a flip-up cover, secured to the container by a heavy duty stainless steel piano-hinge. Disposal may be secured to wall or toilet partition. For general purpose use in female toilet stalls or rooms and uni-sex toilet rooms.	10 28 00

**EQUIPMENT LIST UPDATE
279 POLICE SERVICE**

June 2008

A5109	Grab Bar, 1-1/4" Dia., SS	6	CC	A 1-1/4" diameter, satin finish stainless steel, peened gripping surface, 36" grab bar and 42" grab bar with concealed mounting flanges. Snap over flanges are provided to conceal mounting screws. A selection of mounting kits and concealed anchor devices are available from the manufacturers for different types of installations. Grab bar shall comply with barrier-free accessibility guidelines for structural strength. For typical water closet applications in toilet stalls and rooms where ADA (American's With Disabilities Act) requirements must be met.	10 28 00
A5145	Hook, Garment, Double, SS, Surface Mounted 48" and 60" A.F.F.	6	CC	A surface mounted, satin finish stainless steel, double garment hook. Equipped with a concealed mounting bracket that is secured to a concealed wall plate. For general purpose use throughout the facility to hang various items of apparel.	10 28 00
A5200	Dispenser, Toilet Tissue, SS, 2-Roll, Surface Mntd	3	CC	A concealed surface mounted, double roll, satin finish stainless steel, toilet tissue dispenser. Unit accommodates two standard-core toilet tissue rolls through 5" in diameter. Spindles are chrome plated plastic with a heavy-duty internal spring and turn freely for non-controlled delivery.	10 28 00
	Basket, Wastepaper, Round, Metal	3	VV	Round wastepaper basket, approximately 18" high X 16" diameter. This metal unit is used to collect and temporarily store small quantities of paper refuse.	
P3100	Lavatory, Vitreous China	3	CC	Wall mounted, slab type, vitreous china, lavatory (approximate bowl size 20"X18") with: faucet holes on 4" centers; gooseneck spout; wrist blade handles; and grid strainer. <i>Refer to Plumbing drawings</i>	22 40 00
P9050	Toilet, Wall Hung, Siphon Jet	3	CC	Siphon jet water closet/ toilet. This unit is wall hung with an elongated bowl, top spud flush valve, seat with open front and check hinge, and carrier. Used throughout the health care facility in restrooms. <i>Refer to Plumbing drawings.</i>	22 40 00
B. DUTY AREAS					
1. OPERATIONS (XXYYZ)					
JSN	NAME	QTY	ACQ / INS	DESCRIPTION	SPEC
A1010	Telecommunication Outlet	AR	CC	Telecommunication outlet location. <i>Refer to electrical drawings for layout.</i>	27 31 00
A1012	Telephone, Desk, Multiple Line	AR	VV	Telephone, desk, multiple line.	27 31 00
A5145	Hook, Garment, Double, SS, Surface Mounted 48" and 60" A.F.F.	4	CC	A surface mounted, satin finish stainless steel, double garment hook. Equipped with a concealed mounting bracket that is secured to a concealed wall plate. For general purpose use throughout the facility to hang various items of apparel.	10 28 00
A5210	Bracket, Television, Wall Mounted, w/Adjust Arm	AR	CC	Wall mounted television bracket with adjustable arm. Consists of movable arm with full 120 degree swivel. Designed for holding flat screen televisions.	05 50 00

**EQUIPMENT LIST UPDATE
279 POLICE SERVICE**

June 2008

JSN	NAME	QTY	ACQ / INS	DESCRIPTION	SPEC
A5220	Bracket, Television, Wall Backing	AR	CC	Wall mounted television bracket backing which provides additional support and strength for the installation of the television bracket. Option available for interior or exterior plate and sized for 12" 16" or 24" stud spacing.	05 50 00
CT030	Countertop, solid surface	AR	CC	Countertop is solid surface with backsplash. Priced per linear foot. Refer to architectural drawings for depth and layout.	12 36 00
F0280	Chair, Swivel, Low Back	AR	VV	Low back contemporary swivel chair; 37" high X 25" wide X 31" deep with a five (5) caster swivel base, arms and foam padded seat and back upholstered with either woven textile fabric or vinyl.	
F2000	Basket, Wastepaper, Round, Metal	AR	VV	Round wastepaper basket, approximately 18" high X 16" diameter. This metal unit is used to collect and temporarily store small quantities of paper refuse.	
F3200	Clock, Battery, 12" Diameter	AR	VV	Clock, 12" diameter. Round surface, easy to read numbers with sweep second hand. Wall mounted unit for use when impractical to install a fully synchronized clock system. Battery operated, (batteries not included).	
M0510	TV (monitor) Flat Screen	AR	CC	TV Flat Screen with Remote Control. <i>Refer to electrical drawings.</i>	
M1801	Computer, Microprocessing, w/Flat Panel Monitor	AR	CC	Desk top microprocessing computer. The unit shall consist of a central processing mini tower, flat panel monitor, keyboard, mouse and speakers. The system shall have the following minimum characteristics: a 2.8 GHz Pentium processor; 512 MB memory; 80GB hard drive; 32/48x CD-ROM/DVD combo; a 3.5" floppy drive; 1.44MB network interface card; video 32 MB NVIDIA; a 15 inch flat panel color monitor. The computer is used throughout the facility to input, manipulate and retrieve information.	
M1840	Printer/Copier/Fax Combination	AR	VV	Multifunctional printer, fax, scanner and copier (PFC) all-in-one machine.	
M4125	Radio Communication System	AR	VV	Radio equipment to support daily administrative, patient transport, emergency, mass casualty, fire protection and security operations. Includes base station(s), handheld portables, vehicle units, antennas, power supplies, controllers, electrical panels, computers, pagers and other equipment as required. The size, complexity and cost of the system depend on the geographic region covered, dispersement of the facility staff, size and capability of the facility, facility mission and distances to supporting police, fire and disaster relief organizations.	
U0004	Desk/Workspace (<i>Refer to drawings</i>)	AR	CC	<i>Refer to architectural drawings for layout.</i>	12 34 00
U0005	Base Cabinets (<i>Refer to drawings</i>)	AR	CC	<i>Refer to architectural drawings for layout.</i>	12 34 00
U0006	Wall Cabinets (<i>Refer to drawings</i>)	AR	CC	<i>Refer to architectural drawings for layout.</i>	12 34 00
U0010	Shelving (<i>Refer to drawings</i>)	AR	CC	18" deep plastic laminate shelving w/ Stainless steel L-brackets for support. Priced per linear foot. Note: blocking to be installed in all walls where shelving is to be located. <i>Refer to architectural drawings for layout.</i>	12 34 00
U0011	Raised floor	AR	CC	Premanufactured raised floor system to be located behind operations console.	12 34 00
X0001	Communications Server (<i>Refer to drawings</i>)	6	CC	<i>Refer to electrical drawings.</i>	
X0002	UPS (<i>Refer to drawings</i>)	2	CC	<i>Refer to electrical drawings.</i>	

**EQUIPMENT LIST UPDATE
279 POLICE SERVICE**

June 2008

JSN	NAME	QTY	ACQ / INS	DESCRIPTION	SPEC
X0003	Maintenance-Bypass (<i>Refer to drawings</i>)	2	CC	<i>Refer to electrical drawings.</i>	

2. HOLDING (SRS01)					
JSN	NAME	QTY	ACQ / INS	DESCRIPTION	SPEC
U0007	Holding bench	1	CC	Wood bench on steel supports anchored to floor. 3'-0" wide by 9'-1/2" deep, seat to be 17'-1/2" A.F.F.	06 20 00

3. ARMORY AND WEAPONS (SRS01)					
JSN	NAME	QTY	ACQ / INS	DESCRIPTION	SPEC
F2000	Basket, Wastepaper, Round, Metal	1	VV	Round wastepaper basket, approximately 18" high X 16" diameter. This metal unit is used to collect and temporarily store small quantities of paper refuse in patient rooms, administrative areas and nursing stations.	
U0010	Shelving (<i>Refer to drawings</i>)	AR	CC	18" deep plastic laminate shelving w/ Stainless steel L-brackets for support. Priced per linear foot. Note: blocking to be installed in all walls where shelving is to be located. <i>Refer to architectural drawings for layout.</i>	12 34 00
U0012	Cage	AR	CC	Wire mesh partitions, ceiling and wall panels w/ wire mesh gate. <i>Refer to architectural drawings for size.</i>	10 22 13

4. LOUNGE / WORKROOM (CRA01)					
JSN	NAME	QTY	ACQ / INS	DESCRIPTION	SPEC
A1010	Telecommunication Outlet	AR	CC	Telecommunication outlet location. <i>Refer to electrical drawings for layout.</i>	27 31 00
A1015	Telephone, Desk, Multiple Line	AR	VV	Telephone, desk, multiple line.	27 31 00
A5075	Dispenser, Soap, Disposable	2	VV	Disposable soap dispenser. One-handed dispensing operation. Designed to accommodate disposable soap cartridge and valve.	
A5080	Dispenser, Paper Towel, SS, Surface Mounted	2	VV	A surface mounted, satin finish stainless steel, single-fold, paper towel dispenser. Dispenser features: tumbler lock; front hinged at bottom; and refill indicator slot. Minimum capacity 400 single-fold paper towels. For general purpose use throughout the facility.	10 28 00
A5145	Hook, Garment, Double, SS, Surface Mounted 48" and 60" A.F.F.	4	CC	A surface mounted, satin finish stainless steel, double garment hook. Equipped with a concealed mounting bracket that is secured to a concealed wall plate. For general purpose use throughout the facility to hang various items of apparel.	10 28 00

**EQUIPMENT LIST UPDATE
279 POLICE SERVICE**

June 2008

JSN	NAME	QTY	ACQ / INS	DESCRIPTION	SPEC
A5210	Bracket, Television, Wall Mounted, w/Adjust Arm	AR	CC	Wall mounted television bracket with adjustable arm. Consists of platform arm with full 120 degree swivel. Designed for holding wall mounted television units in patient rooms.	
A5220	Bracket, Television, Wall Backing	AR	CC	Wall mounted television bracket backing which provides additional support and strength for the installation of the television bracket. Option available for interior or exterior plate and sized for 12" 16" or 24" stud spacing.	
A6046	Artwork, Decorative, With Frame	AR	VV	This JSN is to be used for determining and defining location of decorative artwork.	
CS010	Sink, SS, Single Compartment, 22"X19"	2	CC	Under-counter mounted. <i>Refer to plumbing drawings</i>	22 40 00
CT030	Countertop, solid surface	AR	CC	Countertop is solid surface with backsplash. Priced per linear foot. Refer to architectural drawings for depth and layout.	12 36 00
F0225	Chair, Dining Room	AR	VV	Dining room chair with glides. Chair has straight legs with cushioned cloth or vinyl seat.	
F0280	Chair, Swivel, Low Back	AR	VV	Low back contemporary swivel chair, 37" high X 25" wide X 31" deep with a five (5) caster swivel base, arms and foam padded seat and back upholstered with either woven textile fabric or vinyl.	
F0795	Table, Dining	2	VV	Dining table. Rectangular 6'-0" long" X 36" wide. Used in dining facilities and can comfortably seat up to four (4) persons.	
F2000	Basket, Wastepaper, Round, Metal	AR	VV	Round wastepaper basket, approximately 18" high X 16" diameter. This metal unit is used to collect and temporarily store small quantities of paper refuse.	
F3055	Whiteboard, With Sliding Panels.	AR	VV	Standard installations consist of sliding panels and a fixed back panel with the choice of chalkboard, markerboard, bulletin board, or a combination of these choices.	
F3200	Clock, Battery, 12" Diameter	AR	VV	Clock, 12" diameter. Round surface, easy to read numbers with sweep second hand. Wall mounted unit for use when impractical to install a fully synchronized clock system. Battery operated, (batteries not included).	
M0510	TV (monitor) Flat Screen	AR	CC	TV Flat Screen with Remote Control. <i>Refer to electrical drawings.</i>	
R7000	Refrigerator, 14 Cubic Feet	1	VV	This is a 14 Cubic Foot frostless top mount refrigerator/freezer approximately 64" H x 28" W x 29" D. Combination unit that is used in households or other areas where general purpose storage of perishable items is required.	
U0004	Desk/Workspace (<i>Refer to drawings</i>)	AR	CC	<i>Refer to architectural drawings for layout.</i>	12 34 00
U0005	Base Cabinets (<i>Refer to drawings</i>)	AR	CC	<i>Refer to architectural drawings for layout.</i>	12 34 00
U0006	Wall Cabinets (<i>Refer to drawings</i>)	AR	CC	<i>Refer to architectural drawings for layout.</i>	12 34 00

5. LOCKER ROOM (LR001)

JSN	NAME	QTY	ACQ / INS	DESCRIPTION	SPEC
-----	------	-----	-----------	-------------	------

**EQUIPMENT LIST UPDATE
279 POLICE SERVICE**

June 2008

JSN	NAME	QTY	ACQ / INS	DESCRIPTION	SPEC
A1040	Locker, 2 Person, Double Tier, 72x12x18	AR	VV	Two person locker, double tier, 72Hx12Wx18D. This unit includes hooks for coats and hats. Door equipped with safety guard handles. Designed for storage of coats, hats, and other personal belongings. Other width and depths are available.	
A1080	Mirror, Posture, Wall Mounted	2	CC	Wall mounted posture mirror. Consists of a 1/4" plate glass in a sturdy corrosion resistant frame with water proof back. For educational and therapy programs.	10 28 00
A5025	Bench, Locker Room, Portable	AR	VV	Locker room bench. Floor mounting -1-1/4" thick. Benches are sanded smooth with two coats of moisture-resistant sealer to ensure a protective, satin gloss surface, and mounted on strong steel pedestal anchored to the floor. Over all height of 18" includes pedestal. Size as required.	
	-OR-				
A5020	Bench, Locker Room, Floor Mounted	AR	VV	Portable locker room bench. Approximately 1-1/2" thick. Benches shall be laminated hardwood with a moisture resistant sealer or anodized aluminum Units are mounted on strong pedestals.	
A5145	Hook, Garment, Double, SS, Surface Mounted 48" and 60"	4	CC	A surface mounted, satin finish stainless steel, double garment hook. Equipped with a concealed mounting bracket that is secured to a concealed wall plate. For general purpose use throughout the facility to hang various items of apparel.	10 28 00
F2000	Basket, Wastepaper, Round, Metal	AR	VV	Round wastepaper basket, approximately 18" high X 16" diameter. This metal unit is used to collect and temporarily store small quantities of paper refuse.	

6. OFFICE (OFC01)

JSN	NAME	QTY	ACQ / INS	DESCRIPTION	SPEC
A1010	Telecommunication Outlet	AR	CC	Telecommunication outlet location. Refer to electrical drawings for layout.	27 31 00
A1016	Telephone, Desk, With Speaker	AR	VV	Telephone, desk, 1 line.	27 31 00
A5145	Hook, Garment, Double, SS, Surface Mounted 48" and 60"	AR	CC	A surface mounted, satin finish stainless steel, double garment hook. Equipped with a concealed mounting bracket that is secured to a concealed wall plate. For general purpose use throughout the facility to hang various items of apparel.	10 28 00
A6046	Artwork, Decorative, With Frame	AR	VV	This JSN is to be used for determining and defining location of decorative artwork.	
F0120	Bookcase, Executive, 3 Shelf, Wood	AR	VV	Freestanding open shelf woodgrain bookcase, approximately 48" high X 36" wide X 13" deep with three (3) adjustable shelves and four (4) non-marking floor glides.	
F0235	Chair, Executive, Side	AR	VV	Executive side chair, 35" high x 26" wide x 27" deep with cushioned seat, back and arms. Straight leg or sled base available.	
F0240	Chair, Executive, Swivel	AR	VV	Executive swivel chair, 39" high X 26" wide X 26" deep with arms, a five (5) caster base and tilt mechanism. Seat and back have foam rubber cushions. Upholstery may be either woven fabric or vinyl.	
F0600	Credenza, Executive, Wood	AR	VV	Executive credenza with two (2) box drawers, two (2) file drawers, a center closed storage area with adjustable shelf and floor glides.	

**EQUIPMENT LIST UPDATE
279 POLICE SERVICE**

June 2008

JSN	NAME	QTY	ACQ / INS	DESCRIPTION	SPEC
F0650	Desk, Executive, Wood	AR	VV	Double pedestal executive desk, 30" high X 72" wide X 36" deep with center pencil drawer, three (3) box drawers and reference slide in right hand pedestal; one (1) box drawer, one (1) file drawer, and reference slide in left hand pedestal, locks for each section (pedestal) of the desk, and metal suspension hardware for the file drawer.	
F0710	Table, Computer, With Print Shelf	AR	VV	Computer work table, approximately 31" high X 49" wide X 24" deep with retractable shelf(s) for keyboard and/or extra work space, adjustable shelves for printer and printer paper, and (optional) dual wheel casters (two locking).	
F0725	Table, Occasional, Executive, Wood	AR	VV	Executive chairside table, approximately 21" high X 26" wide X 20" deep. Used as an occasional table in an executive suite.	
F2000	Basket, Wastepaper, Round, Metal	AR	VV	Round wastepaper basket, approximately 18" high X 16" diameter. This metal unit is used to collect and temporarily store small quantities of paper refuse.	
F3200	Clock, Battery, 12" Diameter	AR	VV	Clock, 12" diameter. Round surface, easy to read numbers with sweep second hand. Wall mounted unit for use when impractical to install a fully synchronized clock system. Battery operated, (batteries not included).	
M1801	Computer, Microprocessing, w/Flat Panel Monitor	AR	VV	Desk top microprocessing computer. The unit shall consist of a central processing mini tower, flat panel monitor, keyboard, mouse and speakers. The system shall have the following minimum characteristics: a 2.8 GHz Pentium processor; 512 MB memory; 80GB hard drive; 32/48x CD-ROM/DVD combo; a 3.5" floppy drive; 1.44MB network interface card; video 32 MB NVIDIA; a 15 inch flat panel color monitor. The computer is used throughout the facility to input, manipulate and retrieve information.	
M1825	Printer, Computer	AR	VV	High resolution computer printer with a variety of type styles and sheet/envelope feeder trays. Database information reflects network ready, medium duty office style laser printers. Other types of printers (bubble jet, dot matrix, line or plotter) as well as light or heavy use capabilities are available.	

NOTES/ ABBREVIATIONS

CC	Contractor furnished and installed equipment
VC	VA purchased and Contractor installed equipment
VV	VA purchased and installed equipment
AR	As required

FAR/VAAR Index

Referenced FAR and VAAR Documents

1. Specification Section 01 00 00
 - a. FAR 52.243-10
 - b. FAR 52.236-9
 - c. FAR 52.236-2
2. Specification Section 01 33 23
 - a. FAR 52.243-4 Changes
 - b. FAR 52.236-21 Specifications and Drawings for Construction
 - c. VAAR 852.236-88 Contract Changes – Supplement
 - d. VAAR 852.236-91 SPECIAL NOTES (JUL 2002)
3. Specification Section 01 42 19
 - a. FAR 52.211-1 (8/98) Availability of Specifications Listed in the GSA Index of Federal Specifications, Standards and Commercial Item Descriptions, FPMR Part 101-29.
 - b. FAR 52.211-3 (6/88) Availability of Specifications Not Listed in the GSA Index of Federal Specifications, Standards and Commercial Item Descriptions.
 - c. FAR 52.211-4 (6/88) Availability for Examination of Specifications Not Listed in the GSA Index of Federal Specifications, Standards and Commercial Item Descriptions.
4. FAR 52.246-21 Warranty of Construction
 - a. 07 84 00
 - b. 07 92 00
 - c. 08 14 00
 - d. 08 71 00
 - e. 09 56 16

FAR Section 52 - <http://www.farsmarterbids.com/regs/fars/section.php?citation=FARS-52.243-4>

VAAR 852 - <http://www.va.gov/oal/library/vaar/vaar852.asp>

FARS

- Chapter 1: Federal Acquisition Regulation
- Part 52: Solicitation Provisions and Contract Clauses
- Subpart 52.2: Text of Provisions and Clauses

Section 52.236-10: Operations and Storage Areas.

As prescribed in [36.510](#), insert the following clause:

Operations and Storage Areas (Apr 1984)

- (a) The Contractor shall confine all operations (including storage of materials) on Government premises to areas authorized or approved by the Contracting Officer. The Contractor shall hold and save the Government, its officers and agents, free and harmless from liability of any nature occasioned by the Contractor's performance.
- (b) Temporary buildings (e.g., storage sheds, shops, offices) and utilities may be erected by the Contractor only with the approval of the Contracting Officer and shall be built with labor and materials furnished by the Contractor without expense to the Government. The temporary buildings and utilities shall remain the property of the Contractor and shall be removed by the Contractor at its expense upon completion of the work. With the written consent of the Contracting Officer, the buildings and utilities may be abandoned and need not be removed.
- (c) The Contractor shall, under regulations prescribed by the Contracting Officer, use only established roadways, or use temporary roadways constructed by the Contractor when and as authorized by the Contracting Officer. When materials are transported in prosecuting the work, vehicles shall not be loaded beyond the loading capacity recommended by the manufacturer of the vehicle or prescribed by any Federal, State, or local law or regulation. When it is necessary to cross curbs or sidewalks, the Contractor shall protect them from damage. The Contractor shall repair or pay for the repair of any damaged curbs, sidewalks, or roads.

(End of Clause)

FARS

- Chapter 1: Federal Acquisition Regulation
- Part 52: Solicitation Provisions and Contract Clauses
- Subpart 52.2: Text of Provisions and Clauses

Section 52.236-9: Protection of Existing Vegetation, Structures, Equipment, Utilities, and Improvements.

As prescribed in [36.509](#), insert the following clause:

Protection of Existing Vegetation, Structures, Equipment, Utilities, and Improvements (Apr 1984)

- (a)The Contractor shall preserve and protect all structures, equipment, and vegetation (such as trees, shrubs, and grass) on or adjacent to the work site, which are not to be removed and which do not unreasonably interfere with the work required under this contract. The Contractor shall only remove trees when specifically authorized to do so, and shall avoid damaging vegetation that will remain in place. If any limbs or branches of trees are broken during contract performance, or by the careless operation of equipment, or by workmen, the Contractor shall trim those limbs or branches with a clean cut and paint the cut with a tree-pruning compound as directed by the Contracting Officer.
- (b)The Contractor shall protect from damage all existing improvements and utilities
- (1)at or near the work site, and
- (2)on adjacent property of a third party, the locations of which are made known to or should be known by the Contractor.

The Contractor shall repair any damage to those facilities, including those that are the property of a third party, resulting from failure to comply with the requirements of this contract or failure to exercise reasonable care in performing the work. If the Contractor fails or refuses to repair the damage promptly, the Contracting Officer may have the necessary work performed and charge the cost to the Contractor.

(End of Clause)

FARS

- Chapter 1: Federal Acquisition Regulation
- Part 52: Solicitation Provisions and Contract Clauses
- Subpart 52.2: Text of Provisions and Clauses

Section 52.236-2: Differing Site Conditions.

As prescribed in [36.502](#), insert the following clause:

Differing Site Conditions (Apr 1984)

- (a)The Contractor shall promptly, and before the conditions are disturbed, give a written notice to the Contracting Officer of -
- (1)Subsurface or latent physical conditions at the site which differ materially from those indicated in this contract; or
- (2)Unknown physical conditions at the site, of an unusual nature, which differ materially from those ordinarily encountered and generally recognized as inhering in work of the character provided for in the contract.
- (b)The Contracting Officer shall investigate the site conditions promptly after receiving the notice. If the conditions do materially so differ and cause an increase or decrease in the Contractor's cost of, or the time required for, performing any part of the work under this contract, whether or not changed as a result of the conditions, an equitable adjustment shall be made under this clause and the contract modified in writing accordingly.
- (c)No request by the Contractor for an equitable adjustment to the contract under this clause shall be allowed, unless the Contractor has given the written notice required; *provided*, that the time prescribed in paragraph (a) of this clause for giving written notice may be extended by the Contracting Officer.
- (d)No request by the Contractor for an equitable adjustment to the contract for differing site conditions shall be allowed if made after final payment under this contract.

(End of Clause)

FARS

- Chapter 1: Federal Acquisition Regulation
- Part 52: Solicitation Provisions and Contract Clauses
- Subpart 52.2: Text of Provisions and Clauses

Section 52.243-4: Changes.

As prescribed in [43.205](#)(d), insert the following clause: The 30-day period may be varied according to agency procedures.

Changes (Jun 2007)

- (a)The Contracting Officer may, at any time, without notice to the sureties, if any, by written order designated or indicated to be a change order, make changes in the work within the general scope of the contract, including changes -
- (1) In the specifications (including drawings and designs);
 - (2) In the method or manner of performance of the work;
 - (3) In the Government-furnished property or services; or
 - (4) Directing acceleration in the performance of the work.
- (b)Any other written or oral order (which, as used in this paragraph (b), includes direction, instruction, interpretation, or determination) from the Contracting Officer that causes a change shall be treated as a change order under this clause; Provided, that the Contractor gives the Contracting Officer written notice stating -
- (1) The date, circumstances, and source of the order; and
 - (2) That the Contractor regards the order as a change order.
- (c)Except as provided in this clause, no order, statement, or conduct of the Contracting Officer shall be treated as a change under this clause or entitle the Contractor to an equitable adjustment.
- (d)If any change under this clause causes an increase or decrease in the Contractor's cost of, or the time required for, the performance of any part of the work under this contract, whether or not changed by any such order, the Contracting Officer shall make an equitable adjustment and modify the contract in writing. However, except for an adjustment based on defective specifications, no adjustment for any change under paragraph (b) of this clause shall be made for any costs incurred more than 20 days before the Contractor gives written notice as required. In the case of defective specifications for which the Government is responsible, the equitable adjustment shall include any increased cost reasonably incurred by the Contractor in attempting to comply with the defective specifications.
- (e)The Contractor must assert its right to an adjustment under this clause within 30 days after (1) receipt of a written change order under paragraph

(a) of this clause or (2) the furnishing of a written notice under paragraph (b) of this clause, by submitting to the Contracting Officer a written statement describing the general nature and amount of the proposal, unless this period is extended by the Government. The statement of proposal for adjustment may be included in the notice under paragraph (b) of this clause.

(f) No proposal by the Contractor for an equitable adjustment shall be allowed if asserted after final payment under this contract.

(End of Clause)

FARS

- Chapter 1: Federal Acquisition Regulation (FARS)
- Part 52: Solicitation Provisions and Contract Clauses
- Subpart 52.2: Text of Provisions and Clauses

Section 52.236-21: Specifications and Drawings for Construction.

As prescribed in [36.521](#), insert the following clause:

Specifications and Drawings for Construction (Feb 1997)

- (a) The Contractor shall keep on the work site a copy of the drawings and specifications and shall at all times give the Contracting Officer access thereto. Anything mentioned in the specifications and not shown on the drawings, or shown on the drawings and not mentioned in the specifications, shall be of like effect as if shown or mentioned in both. In case of difference between drawings and specifications, the specifications shall govern. In case of discrepancy in the figures, in the drawings, or in the specifications, the matter shall be promptly submitted to the Contracting Officer, who shall promptly make a determination in writing. Any adjustment by the Contractor without such a determination shall be at its own risk and expense. The Contracting Officer shall furnish from time to time such detailed drawings and other information as considered necessary, unless otherwise provided.
- (b) Wherever in the specifications or upon the drawings the words "directed", "required", "ordered", "designated", "prescribed", or words of like import are used, it shall be understood that the "direction", "requirement", "order", "designation", or "prescription", of the Contracting Officer is intended and similarly the words "approved", "acceptable", "satisfactory", or words of like import shall mean "approved by," or "acceptable to", or "satisfactory to" the Contracting Officer, unless otherwise expressly stated.
- (c) Where "as shown," "as indicated", "as detailed", or words of similar import are used, it shall be understood that the reference is made to the drawings accompanying this contract unless stated otherwise. The word "provided" as used herein shall be understood to mean "provide complete in place," that is "furnished and installed".
- (d) Shop drawings means drawings, submitted to the Government by the Contractor, subcontractor, or any lower tier subcontractor pursuant to a construction contract, showing in detail
- (1) the proposed fabrication and assembly of structural elements, and
 - (2) the installation (i.e., fit, and attachment details) of materials or equipment. It includes drawings, diagrams, layouts, schematics, descriptive literature, illustrations, schedules, performance and test data, and similar materials furnished by the contractor to explain in detail specific portions of the work required by the contract. The Government may duplicate, use, and disclose in any manner and for any purpose shop drawings delivered under this contract.

(e) If this contract requires shop drawings, the Contractor shall coordinate all such drawings, and review them for accuracy, completeness, and compliance with contract requirements and shall indicate its approval thereon as evidence of such coordination and review. Shop drawings submitted to the Contracting Officer without evidence of the Contractor's approval may be returned for resubmission. The Contracting Officer will indicate an approval or disapproval of the shop drawings and if not approved as submitted shall indicate the Government's reasons therefore. Any work done before such approval shall be at the Contractor's risk. Approval by the Contracting Officer shall not relieve the Contractor from responsibility for any errors or omissions in such drawings, nor from responsibility for complying with the requirements of this contract, except with respect to variations described and approved in accordance with (f) below.

(f) If shop drawings show variations from the contract requirements, the Contractor shall describe such variations in writing, separate from the drawings, at the time of submission. If the Contracting Officer approves any such variation, the Contracting Officer shall issue an appropriate contract modification, except that, if the variation is minor or does not involve a change in price or in time of performance, a modification need not be issued.

(g) The Contractor shall submit to the Contracting Officer for approval four copies (unless otherwise indicated) of all shop drawings as called for under the various headings of these specifications. Three sets (unless otherwise indicated) of all shop drawings, will be retained by the Contracting Officer and one set will be returned to the Contractor.

(End of Clause)

Alternate I (Apr 1984). When record shop drawings are required and reproducible shop drawings are needed, add the following sentences to paragraph (g) of the basic clause:

Upon completing the work under this contract, the Contractor shall furnish a complete set of all shop drawings as finally approved. These drawings shall show all changes and revisions made up to the time the equipment is completed and accepted.

Alternate II (Apr 1984). When record shop drawings are required and reproducible shop drawings are not needed, the following sentences shall be added to paragraph (g) of the basic clause:

Upon completing the work under this contract, the Contractor shall furnish _____ [*Contracting Officer complete by inserting desired amount*] sets of prints of all shop drawings as finally approved. These drawings shall show changes and revisions made up to the time the equipment is completed and accepted.

FARS

- Chapter 1: Federal Acquisition Regulation
- Part 52: Solicitation Provisions and Contract Clauses
- Subpart 52.2: Text of Provisions and Clauses

Section 52.211-1: Availability of Specifications Listed in the GSA Index of Federal Specifications, Standards and Commercial Item Descriptions, FPMR Part 101-29.

As prescribed in [11.204](#)(a), insert the following provision:

Availability of Specifications Listed in the GSA Index of Federal Specifications, Standards and Commercial Item Descriptions, FPMR part 101-29 (Aug 1998)

- (a)The GSA Index of Federal Specifications, Standards and Commercial Item Descriptions, FPMR Part 101-29, and copies of specifications, standards, and commercial item descriptions cited in this solicitation may be obtained for a fee by submitting a request to-

GSA Federal Supply Service
Specifications Section, Suite 8100
470 East L'Enfant Plaza SW
Washington, DC 20407

Telephone (202) 619-8925
Facsimile (202) 619-8978.

- (b)If the General Services Administration, Department of Agriculture, or Department of Veterans Affairs issued this solicitation, a single copy of specifications, standards, and commercial item descriptions cited in this solicitation may be obtained free of charge by submitting a request to the addressee in paragraph (a) of this provision. Additional copies will be issued for a fee.

(End of Provision)

FARS

- Chapter 1: Federal Acquisition Regulation
- Part 52: Solicitation Provisions and Contract Clauses
- Subpart 52.2: Text of Provisions and Clauses

Section 52.211-3: Availability of Specifications Not Listed in the GSA Index of Federal Specifications, Standards and Commercial Item Descriptions.

As prescribed in [11.204\(c\)](#), insert a provision substantially the same as the following:

Availability of Specifications Not Listed in the GSA Index of Federal Specifications, Standards and Commercial Item Descriptions (Jun 1988)

The specifications cited in this solicitation may be obtained from:

(Activity) _____

(Complete address) _____

(Telephone number) _____

(Person to be contacted) _____

The request should identify the solicitation number and the specification requested by date, title, and number, as cited in the solicitation.

(End of Provision)

FARS

- Chapter 1: Federal Acquisition Regulation
- Part 52: Solicitation Provisions and Contract Clauses
- Subpart 52.2: Text of Provisions and Clauses

Section 52.211-4: Availability for Examination of Specifications Not Listed in the GSA Index of Federal Specifications, Standards and Commercial Item Descriptions.

As prescribed in [11.204](#)(d), insert a provision substantially the same as the following:

Availability for Examination of Specifications Not Listed in the GSA
Index of Federal Specifications, Standards and Commercial Item
Descriptions (Jun 1988)

(Activity) _____

(Complete address) _____

(Telephone number) _____

(Person to be contacted) _____

(Time(s) for viewing) _____

(End of Provision)

FARS

- Chapter 1: Federal Acquisition Regulation
- Part 52: Solicitation Provisions and Contract Clauses
- Subpart 52.2: Text of Provisions and Clauses

Section 52.246-21: Warranty of Construction.

As prescribed in [46.710\(e\)\(1\)](#), the contracting officer may insert a clause substantially as follows in solicitations and contracts when a fixed-price construction contract (see [46.705\(c\)](#)) is contemplated, and the use of a warranty clause has been approved under agency procedures:

Warranty of Construction (Mar 1994)

- (a) In addition to any other warranties in this contract, the Contractor warrants, except as provided in paragraph (i) of this clause, that work performed under this contract conforms to the contract requirements and is free of any defect in equipment, material, or design furnished, or workmanship performed by the Contractor or any subcontractor or supplier at any tier.
- (b) This warranty shall continue for a period of 1 year from the date of final acceptance of the work. If the Government takes possession of any part of the work before final acceptance, this warranty shall continue for a period of 1 year from the date the Government takes possession.
- (c) The Contractor shall remedy at the Contractor's expense any failure to conform, or any defect. In addition, the Contractor shall remedy at the Contractor's expense any damage to Government-owned or controlled real or personal property, when that damage is the result of -
- (1) The Contractor's failure to conform to contract requirements; or
 - (2) Any defect of equipment, material, workmanship, or design furnished.
- (d) The Contractor shall restore any work damaged in fulfilling the terms and conditions of this clause. The Contractor's warranty with respect to work repaired or replaced will run for 1 year from the date of repair or replacement.
- (e) The Contracting Officer shall notify the Contractor, in writing, within a reasonable time after the discovery of any failure, defect, or damage.
- (f) If the Contractor fails to remedy any failure, defect, or damage within a reasonable time after receipt of notice, the Government shall have the right to replace, repair, or otherwise remedy the failure, defect, or damage at the Contractor's expense.
- (g) With respect to all warranties, express or implied, from subcontractors, manufacturers, or suppliers for work performed and materials furnished under this contract, the Contractor shall -
- (1) Obtain all warranties that would be given in normal commercial practice;

(2)Require all warranties to be executed, in writing, for the benefit of the Government, if directed by the Contracting Officer; and

(3)Enforce all warranties for the benefit of the Government, if directed by the Contracting Officer.

(h)In the event the Contractor's warranty under paragraph (b) of this clause has expired, the Government may bring suit at its expense to enforce a subcontractor's, manufacturer's, or supplier's warranty.

(i)Unless a defect is caused by the negligence of the Contractor or subcontractor or supplier at any tier, the Contractor shall not be liable for the repair of any defects of material or design furnished by the Government nor for the repair of any damage that results from any defect in Government-furnished material or design.

(j)This warranty shall not limit the Government's rights under the Inspection and Acceptance clause of this contract with respect to latent defects, gross mistakes, or fraud.

(End of Clause)

Alternate I (Apr 1984). If the Government specifies in the contract the use of any equipment by "brand name and model," the contracting officer may add a paragraph substantially the same as the following paragraph (k) to the basic clause:

(k)Defects in design or manufacture of equipment specified by the Government on a "brand name and model" basis, shall not be included in this warranty. In this event, the Contractor shall require any subcontractors, manufacturers, or suppliers thereof to execute their warranties, in writing, directly to the Government.

FARS

- Chapter 1: Federal Acquisition Regulation
- Part 52: Solicitation Provisions and Contract Clauses
- Subpart 52.2: Text of Provisions and Clauses

Section 52.236-10: Operations and Storage Areas.

As prescribed in [36.510](#), insert the following clause:

Operations and Storage Areas (Apr 1984)

- (a) The Contractor shall confine all operations (including storage of materials) on Government premises to areas authorized or approved by the Contracting Officer. The Contractor shall hold and save the Government, its officers and agents, free and harmless from liability of any nature occasioned by the Contractor's performance.
- (b) Temporary buildings (e.g., storage sheds, shops, offices) and utilities may be erected by the Contractor only with the approval of the Contracting Officer and shall be built with labor and materials furnished by the Contractor without expense to the Government. The temporary buildings and utilities shall remain the property of the Contractor and shall be removed by the Contractor at its expense upon completion of the work. With the written consent of the Contracting Officer, the buildings and utilities may be abandoned and need not be removed.
- (c) The Contractor shall, under regulations prescribed by the Contracting Officer, use only established roadways, or use temporary roadways constructed by the Contractor when and as authorized by the Contracting Officer. When materials are transported in prosecuting the work, vehicles shall not be loaded beyond the loading capacity recommended by the manufacturer of the vehicle or prescribed by any Federal, State, or local law or regulation. When it is necessary to cross curbs or sidewalks, the Contractor shall protect them from damage. The Contractor shall repair or pay for the repair of any damaged curbs, sidewalks, or roads.

(End of Clause)

852.236-88 Contract Changes - Supplement.

As prescribed in 836.578, insert the following clause:

CONTRACT CHANGES - SUPPLEMENT (JUL 2002)

The clauses entitled "Changes" in FAR 52.243-4 and "Differing Site Conditions" in FAR 52.236-2 are supplemented as follows:

(a) Paragraphs (a)(1) through (a)(4) apply to proposed contract changes costing over \$500,000.

- (1) When requested by the contracting officer, the contractor shall submit proposals for changes in work to the resident engineer. Proposals, to be submitted as expeditiously as possible but within 30 calendar days after receipt of request, shall be in legible form, original and two copies, with an itemized breakdown that will include material, quantities, unit prices, labor costs (separated into trades), construction equipment, etc. (Labor costs are to be identified with specific material placed or operation performed.) The contractor must obtain and furnish with a proposal an itemized breakdown as described above, signed by each subcontractor participating in the change regardless of tier. When certified cost or pricing data are required under FAR Subpart 15.403, the cost or pricing data shall be submitted in accordance with FAR 15.403-5.
- (2) When the necessity to proceed with a change does not allow sufficient time to negotiate a modification or because of failure to reach an agreement, the contracting officer may issue a change order instructing the contractor to proceed on the basis of a tentative price based on the best estimate available at the time, with the firm price to be determined later. Furthermore, when the change order is issued, the contractor shall submit a proposal, which includes the information required by paragraph (a)(1), for cost of changes in work within 30 calendar days.
- (3) The contracting officer will consider issuing a settlement by determination to the contract if the contractor's proposal required by paragraphs (a)(1) or (a)(2) of this clause is not received within 30 calendar days or if agreement has not been reached.
- (4) Bond premium adjustment, consequent upon changes ordered, will be made as elsewhere specified at the time of final settlement under the contract and will not be included in the individual change.

(b) Paragraphs (b)(1) through (b)(11) apply to proposed contract changes costing \$500,000 or less:

- (1) When requested by the contracting officer, the contractor shall submit proposals for changes in work to the resident engineer. Proposals, to

be submitted as expeditiously as possible but within 30 calendar days after receipt of request, shall be in legible form, original and two copies, with an itemized breakdown that will include material, quantities, unit prices, labor costs (separated into trades), construction equipment, etc. (Labor costs are to be identified with specific material placed or operation performed.) The contractor must obtain and furnish with a proposal an itemized breakdown as described above, signed by each subcontractor participating in the change regardless of tier. When certified cost or pricing data or information other than cost or pricing data are required under FAR 15.403, the data shall be submitted in accordance with FAR 15.403-5. No itemized breakdown will be required for proposals amounting to less than \$1,000.

- (2) When the necessity to proceed with a change does not allow sufficient time to negotiate a modification or because of failure to reach an agreement, the contracting officer may issue a change order instructing the contractor to proceed on the basis of a tentative price based on the best estimate available at the time, with the firm price to be determined later. Furthermore, when the change order is issued, the contractor shall submit within 30 calendar days, a proposal that includes the information required by paragraph (b)(1) for the cost of the changes in work.
- (3) The contracting officer will consider issuing a settlement by determination to the contract if the contractor's proposal required by paragraphs (b)(1) or (b)(2) of this clause is not received within 30 calendar days, or if agreement has not been reached.
- (4) Allowances not to exceed 10 percent each for overhead and profit for the party performing the work will be based on the value of labor, material, and use of construction equipment required to accomplish the change. As the value of the change increases, a declining scale will be used in negotiating the percentage of overhead and profit. Allowable percentages on changes will not exceed the following: 10 percent overhead and 10 percent profit on the first \$20,000; 7-1/2 percent overhead and 7-1/2 percent profit on the next \$30,000; 5 percent overhead and 5 percent profit on balance over \$50,000. Profit shall be computed by multiplying the profit percentage by the sum of the direct costs and computed overhead costs.
- (5) The prime contractor's or upper-tier subcontractor's fee on work performed by lower-tier subcontractors will be based on the net increased cost to the prime contractor or upper-tier subcontractor, as applicable. Allowable fee on changes will not exceed the following: 10 percent fee on the first \$20,000; 7-1/2 percent fee on the next \$30,000; and 5 percent fee on balance over \$50,000.
- (6) Not more than four percentages, none of which exceed the percentages shown above, will be allowed regardless of the number of tiers of subcontractors.

- (7)Where the contractor's or subcontractor's portion of a change involves credit items, such items must be deducted prior to adding overhead and profit for the party performing the work. The contractor's fee is limited to the net increase to contractor of subcontractors' portions cost computed in accordance herewith.
- (8)Where a change involves credit items only, a proper measure of the amount of downward adjustment in the contract price is the reasonable cost to the contractor if he/she had performed the deleted work. A reasonable allowance for overhead and profit are properly includable as part of the downward adjustment for a deductive change. The amount of such allowance is subject to negotiation.
- (9)Cost of Federal Old Age Benefit (Social Security) tax and of Worker's Compensation and Public Liability insurance appertaining to changes are allowable. While no percentage will be allowed thereon for overhead or profit, prime contractor's fee will be allowed on such items in subcontractors' proposals.
- (10)Overhead and contractor's fee percentages shall be considered to include insurance other than mentioned herein, field and office supervisors and assistants, security police, use of small tools, incidental job burdens, and general home office expenses and no separate allowance will be made therefore. Assistants to office supervisors include all clerical, stenographic and general office help. Incidental job burdens include, but are not necessarily limited to, office equipment and supplies, temporary toilets, telephone and conformance to OSHA requirements. Items such as, but not necessarily limited to, review and coordination, estimating and expediting relative to contract changes are associated with field and office supervision and are considered to be included in the contractor's overhead and/or fee percentage.
- (11)Bond premium adjustment, consequent upon changes ordered, will be made as elsewhere specified at the time of final settlement under the contract and will not be included in the individual change.

(End of Clause)

852.236-91 Special notes.

As prescribed in 836.579, insert the following clause:

SPECIAL NOTES (JUL 2002)

(a) Signing of the bid shall be deemed to be a representation by the bidder that:

(1) Bidder is a construction contractor who owns, operates, or maintains a place of business, regularly engaged in construction, alteration, or repair of buildings, structures, and communications facilities, or other engineering projects, including furnishing and installing of necessary equipment; or

(2) If newly entering into a construction activity, bidder has made all necessary arrangements for personnel, construction equipment, and required licenses to perform construction work; and

(3) Upon request, prior to award, bidder will promptly furnish to the Government a statement of facts in detail as to bidder's previous experience (including recent and current contracts), organization (including company officers), technical qualifications, financial resources and facilities available to perform the contemplated work.

(b) Unless otherwise provided in this contract, where the use of optional materials or construction is permitted, the same standard of workmanship, fabrication and installation shall be required irrespective of which option is selected. The contractor shall make any change or adjustment in connecting work or otherwise necessitated by the use of such optional material or construction, without additional cost to the Government.

(c) When approval is given for a system component having functional or physical characteristics different from those indicated or specified, it is the responsibility of the contractor to furnish and install related components with characteristics and capacities compatible with the approved substitute component as required for systems to function as noted on drawings and specifications. There shall be no additional cost to the Government.

(d) In some instances it may have been impracticable to detail all items in specifications or on drawings because of variances in manufacturers' methods of achieving specified results. In such instances the contractor will be required to furnish all labor, materials, drawings, services and connections necessary to produce systems or equipment which are completely installed, functional, and ready for operation by facility personnel in accordance with their intended use.

(e) Claims by the contractor for delay attributed to unusually severe weather must be supported by climatological data covering the period and the same

period for the 10 preceding years. When the weather in question exceeds in intensity or frequency the 10-year average, the excess experienced shall be considered "unusually severe." Comparison shall be on a monthly basis. Whether or not unusually severe weather in fact delays the work will depend upon the effect of weather on the branches of work being performed during the time under consideration.

(End of Clause)

FARS

- Chapter 1: Federal Acquisition Regulation
- Part 52: Solicitation Provisions and Contract Clauses
- Subpart 52.2: Text of Provisions and Clauses

Section 52.236-10: Operations and Storage Areas.

As prescribed in [36.510](#), insert the following clause:

Operations and Storage Areas (Apr 1984)

- (a) The Contractor shall confine all operations (including storage of materials) on Government premises to areas authorized or approved by the Contracting Officer. The Contractor shall hold and save the Government, its officers and agents, free and harmless from liability of any nature occasioned by the Contractor's performance.
- (b) Temporary buildings (e.g., storage sheds, shops, offices) and utilities may be erected by the Contractor only with the approval of the Contracting Officer and shall be built with labor and materials furnished by the Contractor without expense to the Government. The temporary buildings and utilities shall remain the property of the Contractor and shall be removed by the Contractor at its expense upon completion of the work. With the written consent of the Contracting Officer, the buildings and utilities may be abandoned and need not be removed.
- (c) The Contractor shall, under regulations prescribed by the Contracting Officer, use only established roadways, or use temporary roadways constructed by the Contractor when and as authorized by the Contracting Officer. When materials are transported in prosecuting the work, vehicles shall not be loaded beyond the loading capacity recommended by the manufacturer of the vehicle or prescribed by any Federal, State, or local law or regulation. When it is necessary to cross curbs or sidewalks, the Contractor shall protect them from damage. The Contractor shall repair or pay for the repair of any damaged curbs, sidewalks, or roads.

(End of Clause)

FARS

- Chapter 1: Federal Acquisition Regulation
- Part 52: Solicitation Provisions and Contract Clauses
- Subpart 52.2: Text of Provisions and Clauses

Section 52.236-9: Protection of Existing Vegetation, Structures, Equipment, Utilities, and Improvements.

As prescribed in [36.509](#), insert the following clause:

Protection of Existing Vegetation, Structures, Equipment, Utilities, and Improvements (Apr 1984)

- (a)The Contractor shall preserve and protect all structures, equipment, and vegetation (such as trees, shrubs, and grass) on or adjacent to the work site, which are not to be removed and which do not unreasonably interfere with the work required under this contract. The Contractor shall only remove trees when specifically authorized to do so, and shall avoid damaging vegetation that will remain in place. If any limbs or branches of trees are broken during contract performance, or by the careless operation of equipment, or by workmen, the Contractor shall trim those limbs or branches with a clean cut and paint the cut with a tree-pruning compound as directed by the Contracting Officer.
- (b)The Contractor shall protect from damage all existing improvements and utilities
- (1)at or near the work site, and
- (2)on adjacent property of a third party, the locations of which are made known to or should be known by the Contractor.

The Contractor shall repair any damage to those facilities, including those that are the property of a third party, resulting from failure to comply with the requirements of this contract or failure to exercise reasonable care in performing the work. If the Contractor fails or refuses to repair the damage promptly, the Contracting Officer may have the necessary work performed and charge the cost to the Contractor.

(End of Clause)

FARS

- Chapter 1: Federal Acquisition Regulation
- Part 52: Solicitation Provisions and Contract Clauses
- Subpart 52.2: Text of Provisions and Clauses

Section 52.236-2: Differing Site Conditions.

As prescribed in [36.502](#), insert the following clause:

Differing Site Conditions (Apr 1984)

- (a)The Contractor shall promptly, and before the conditions are disturbed, give a written notice to the Contracting Officer of -
- (1)Subsurface or latent physical conditions at the site which differ materially from those indicated in this contract; or
- (2)Unknown physical conditions at the site, of an unusual nature, which differ materially from those ordinarily encountered and generally recognized as inhering in work of the character provided for in the contract.
- (b)The Contracting Officer shall investigate the site conditions promptly after receiving the notice. If the conditions do materially so differ and cause an increase or decrease in the Contractor's cost of, or the time required for, performing any part of the work under this contract, whether or not changed as a result of the conditions, an equitable adjustment shall be made under this clause and the contract modified in writing accordingly.
- (c)No request by the Contractor for an equitable adjustment to the contract under this clause shall be allowed, unless the Contractor has given the written notice required; *provided*, that the time prescribed in paragraph (a) of this clause for giving written notice may be extended by the Contracting Officer.
- (d)No request by the Contractor for an equitable adjustment to the contract for differing site conditions shall be allowed if made after final payment under this contract.

(End of Clause)

FARS

- Chapter 1: Federal Acquisition Regulation
- Part 52: Solicitation Provisions and Contract Clauses
- Subpart 52.2: Text of Provisions and Clauses

Section 52.243-4: Changes.

As prescribed in [43.205](#)(d), insert the following clause: The 30-day period may be varied according to agency procedures.

Changes (Jun 2007)

- (a)The Contracting Officer may, at any time, without notice to the sureties, if any, by written order designated or indicated to be a change order, make changes in the work within the general scope of the contract, including changes -
- (1) In the specifications (including drawings and designs);
 - (2) In the method or manner of performance of the work;
 - (3) In the Government-furnished property or services; or
 - (4) Directing acceleration in the performance of the work.
- (b)Any other written or oral order (which, as used in this paragraph (b), includes direction, instruction, interpretation, or determination) from the Contracting Officer that causes a change shall be treated as a change order under this clause; Provided, that the Contractor gives the Contracting Officer written notice stating -
- (1) The date, circumstances, and source of the order; and
 - (2) That the Contractor regards the order as a change order.
- (c)Except as provided in this clause, no order, statement, or conduct of the Contracting Officer shall be treated as a change under this clause or entitle the Contractor to an equitable adjustment.
- (d)If any change under this clause causes an increase or decrease in the Contractor's cost of, or the time required for, the performance of any part of the work under this contract, whether or not changed by any such order, the Contracting Officer shall make an equitable adjustment and modify the contract in writing. However, except for an adjustment based on defective specifications, no adjustment for any change under paragraph (b) of this clause shall be made for any costs incurred more than 20 days before the Contractor gives written notice as required. In the case of defective specifications for which the Government is responsible, the equitable adjustment shall include any increased cost reasonably incurred by the Contractor in attempting to comply with the defective specifications.
- (e)The Contractor must assert its right to an adjustment under this clause within 30 days after (1) receipt of a written change order under paragraph

(a) of this clause or (2) the furnishing of a written notice under paragraph (b) of this clause, by submitting to the Contracting Officer a written statement describing the general nature and amount of the proposal, unless this period is extended by the Government. The statement of proposal for adjustment may be included in the notice under paragraph (b) of this clause.

(f) No proposal by the Contractor for an equitable adjustment shall be allowed if asserted after final payment under this contract.

(End of Clause)

FARS

- Chapter 1: Federal Acquisition Regulation (FARS)
- Part 52: Solicitation Provisions and Contract Clauses
- Subpart 52.2: Text of Provisions and Clauses

Section 52.236-21: Specifications and Drawings for Construction.

As prescribed in [36.521](#), insert the following clause:

Specifications and Drawings for Construction (Feb 1997)

- (a) The Contractor shall keep on the work site a copy of the drawings and specifications and shall at all times give the Contracting Officer access thereto. Anything mentioned in the specifications and not shown on the drawings, or shown on the drawings and not mentioned in the specifications, shall be of like effect as if shown or mentioned in both. In case of difference between drawings and specifications, the specifications shall govern. In case of discrepancy in the figures, in the drawings, or in the specifications, the matter shall be promptly submitted to the Contracting Officer, who shall promptly make a determination in writing. Any adjustment by the Contractor without such a determination shall be at its own risk and expense. The Contracting Officer shall furnish from time to time such detailed drawings and other information as considered necessary, unless otherwise provided.
- (b) Wherever in the specifications or upon the drawings the words "directed", "required", "ordered", "designated", "prescribed", or words of like import are used, it shall be understood that the "direction", "requirement", "order", "designation", or "prescription", of the Contracting Officer is intended and similarly the words "approved", "acceptable", "satisfactory", or words of like import shall mean "approved by," or "acceptable to", or "satisfactory to" the Contracting Officer, unless otherwise expressly stated.
- (c) Where "as shown," "as indicated", "as detailed", or words of similar import are used, it shall be understood that the reference is made to the drawings accompanying this contract unless stated otherwise. The word "provided" as used herein shall be understood to mean "provide complete in place," that is "furnished and installed".
- (d) Shop drawings means drawings, submitted to the Government by the Contractor, subcontractor, or any lower tier subcontractor pursuant to a construction contract, showing in detail
- (1) the proposed fabrication and assembly of structural elements, and
 - (2) the installation (i.e., fit, and attachment details) of materials or equipment. It includes drawings, diagrams, layouts, schematics, descriptive literature, illustrations, schedules, performance and test data, and similar materials furnished by the contractor to explain in detail specific portions of the work required by the contract. The Government may duplicate, use, and disclose in any manner and for any purpose shop drawings delivered under this contract.

(e) If this contract requires shop drawings, the Contractor shall coordinate all such drawings, and review them for accuracy, completeness, and compliance with contract requirements and shall indicate its approval thereon as evidence of such coordination and review. Shop drawings submitted to the Contracting Officer without evidence of the Contractor's approval may be returned for resubmission. The Contracting Officer will indicate an approval or disapproval of the shop drawings and if not approved as submitted shall indicate the Government's reasons therefore. Any work done before such approval shall be at the Contractor's risk. Approval by the Contracting Officer shall not relieve the Contractor from responsibility for any errors or omissions in such drawings, nor from responsibility for complying with the requirements of this contract, except with respect to variations described and approved in accordance with (f) below.

(f) If shop drawings show variations from the contract requirements, the Contractor shall describe such variations in writing, separate from the drawings, at the time of submission. If the Contracting Officer approves any such variation, the Contracting Officer shall issue an appropriate contract modification, except that, if the variation is minor or does not involve a change in price or in time of performance, a modification need not be issued.

(g) The Contractor shall submit to the Contracting Officer for approval four copies (unless otherwise indicated) of all shop drawings as called for under the various headings of these specifications. Three sets (unless otherwise indicated) of all shop drawings, will be retained by the Contracting Officer and one set will be returned to the Contractor.

(End of Clause)

Alternate I (Apr 1984). When record shop drawings are required and reproducible shop drawings are needed, add the following sentences to paragraph (g) of the basic clause:

Upon completing the work under this contract, the Contractor shall furnish a complete set of all shop drawings as finally approved. These drawings shall show all changes and revisions made up to the time the equipment is completed and accepted.

Alternate II (Apr 1984). When record shop drawings are required and reproducible shop drawings are not needed, the following sentences shall be added to paragraph (g) of the basic clause:

Upon completing the work under this contract, the Contractor shall furnish _____ [*Contracting Officer complete by inserting desired amount*] sets of prints of all shop drawings as finally approved. These drawings shall show changes and revisions made up to the time the equipment is completed and accepted.

FARS

- Chapter 1: Federal Acquisition Regulation
- Part 52: Solicitation Provisions and Contract Clauses
- Subpart 52.2: Text of Provisions and Clauses

Section 52.211-1: Availability of Specifications Listed in the GSA Index of Federal Specifications, Standards and Commercial Item Descriptions, FPMR Part 101-29.

As prescribed in [11.204](#)(a), insert the following provision:

Availability of Specifications Listed in the GSA Index of Federal Specifications, Standards and Commercial Item Descriptions, FPMR part 101-29 (Aug 1998)

- (a)The GSA Index of Federal Specifications, Standards and Commercial Item Descriptions, FPMR Part 101-29, and copies of specifications, standards, and commercial item descriptions cited in this solicitation may be obtained for a fee by submitting a request to-

GSA Federal Supply Service
Specifications Section, Suite 8100
470 East L'Enfant Plaza SW
Washington, DC 20407

Telephone (202) 619-8925
Facsimile (202) 619-8978.

- (b)If the General Services Administration, Department of Agriculture, or Department of Veterans Affairs issued this solicitation, a single copy of specifications, standards, and commercial item descriptions cited in this solicitation may be obtained free of charge by submitting a request to the addressee in paragraph (a) of this provision. Additional copies will be issued for a fee.

(End of Provision)

FARS

- Chapter 1: Federal Acquisition Regulation
- Part 52: Solicitation Provisions and Contract Clauses
- Subpart 52.2: Text of Provisions and Clauses

Section 52.211-3: Availability of Specifications Not Listed in the GSA Index of Federal Specifications, Standards and Commercial Item Descriptions.

As prescribed in [11.204\(c\)](#), insert a provision substantially the same as the following:

Availability of Specifications Not Listed in the GSA Index of Federal Specifications, Standards and Commercial Item Descriptions (Jun 1988)

The specifications cited in this solicitation may be obtained from:

(Activity) _____

(Complete address) _____

(Telephone number) _____

(Person to be contacted) _____

The request should identify the solicitation number and the specification requested by date, title, and number, as cited in the solicitation.

(End of Provision)

FARS

- Chapter 1: Federal Acquisition Regulation
- Part 52: Solicitation Provisions and Contract Clauses
- Subpart 52.2: Text of Provisions and Clauses

Section 52.211-4: Availability for Examination of Specifications Not Listed in the GSA Index of Federal Specifications, Standards and Commercial Item Descriptions.

As prescribed in [11.204](#)(d), insert a provision substantially the same as the following:

Availability for Examination of Specifications Not Listed in the GSA
Index of Federal Specifications, Standards and Commercial Item
Descriptions (Jun 1988)

(Activity) _____

(Complete address) _____

(Telephone number) _____

(Person to be contacted) _____

(Time(s) for viewing) _____

(End of Provision)

FARS

- Chapter 1: Federal Acquisition Regulation
- Part 52: Solicitation Provisions and Contract Clauses
- Subpart 52.2: Text of Provisions and Clauses

Section 52.246-21: Warranty of Construction.

As prescribed in [46.710\(e\)\(1\)](#), the contracting officer may insert a clause substantially as follows in solicitations and contracts when a fixed-price construction contract (see [46.705\(c\)](#)) is contemplated, and the use of a warranty clause has been approved under agency procedures:

Warranty of Construction (Mar 1994)

- (a) In addition to any other warranties in this contract, the Contractor warrants, except as provided in paragraph (i) of this clause, that work performed under this contract conforms to the contract requirements and is free of any defect in equipment, material, or design furnished, or workmanship performed by the Contractor or any subcontractor or supplier at any tier.
- (b) This warranty shall continue for a period of 1 year from the date of final acceptance of the work. If the Government takes possession of any part of the work before final acceptance, this warranty shall continue for a period of 1 year from the date the Government takes possession.
- (c) The Contractor shall remedy at the Contractor's expense any failure to conform, or any defect. In addition, the Contractor shall remedy at the Contractor's expense any damage to Government-owned or controlled real or personal property, when that damage is the result of -
- (1) The Contractor's failure to conform to contract requirements; or
 - (2) Any defect of equipment, material, workmanship, or design furnished.
- (d) The Contractor shall restore any work damaged in fulfilling the terms and conditions of this clause. The Contractor's warranty with respect to work repaired or replaced will run for 1 year from the date of repair or replacement.
- (e) The Contracting Officer shall notify the Contractor, in writing, within a reasonable time after the discovery of any failure, defect, or damage.
- (f) If the Contractor fails to remedy any failure, defect, or damage within a reasonable time after receipt of notice, the Government shall have the right to replace, repair, or otherwise remedy the failure, defect, or damage at the Contractor's expense.
- (g) With respect to all warranties, express or implied, from subcontractors, manufacturers, or suppliers for work performed and materials furnished under this contract, the Contractor shall -
- (1) Obtain all warranties that would be given in normal commercial practice;

(2)Require all warranties to be executed, in writing, for the benefit of the Government, if directed by the Contracting Officer; and

(3)Enforce all warranties for the benefit of the Government, if directed by the Contracting Officer.

(h)In the event the Contractor's warranty under paragraph (b) of this clause has expired, the Government may bring suit at its expense to enforce a subcontractor's, manufacturer's, or supplier's warranty.

(i)Unless a defect is caused by the negligence of the Contractor or subcontractor or supplier at any tier, the Contractor shall not be liable for the repair of any defects of material or design furnished by the Government nor for the repair of any damage that results from any defect in Government-furnished material or design.

(j)This warranty shall not limit the Government's rights under the Inspection and Acceptance clause of this contract with respect to latent defects, gross mistakes, or fraud.

(End of Clause)

Alternate I (Apr 1984). If the Government specifies in the contract the use of any equipment by "brand name and model," the contracting officer may add a paragraph substantially the same as the following paragraph (k) to the basic clause:

(k)Defects in design or manufacture of equipment specified by the Government on a "brand name and model" basis, shall not be included in this warranty. In this event, the Contractor shall require any subcontractors, manufacturers, or suppliers thereof to execute their warranties, in writing, directly to the Government.

FARS

- Chapter 1: Federal Acquisition Regulation
- Part 52: Solicitation Provisions and Contract Clauses
- Subpart 52.2: Text of Provisions and Clauses

Section 52.236-10: Operations and Storage Areas.

As prescribed in [36.510](#), insert the following clause:

Operations and Storage Areas (Apr 1984)

- (a) The Contractor shall confine all operations (including storage of materials) on Government premises to areas authorized or approved by the Contracting Officer. The Contractor shall hold and save the Government, its officers and agents, free and harmless from liability of any nature occasioned by the Contractor's performance.
- (b) Temporary buildings (e.g., storage sheds, shops, offices) and utilities may be erected by the Contractor only with the approval of the Contracting Officer and shall be built with labor and materials furnished by the Contractor without expense to the Government. The temporary buildings and utilities shall remain the property of the Contractor and shall be removed by the Contractor at its expense upon completion of the work. With the written consent of the Contracting Officer, the buildings and utilities may be abandoned and need not be removed.
- (c) The Contractor shall, under regulations prescribed by the Contracting Officer, use only established roadways, or use temporary roadways constructed by the Contractor when and as authorized by the Contracting Officer. When materials are transported in prosecuting the work, vehicles shall not be loaded beyond the loading capacity recommended by the manufacturer of the vehicle or prescribed by any Federal, State, or local law or regulation. When it is necessary to cross curbs or sidewalks, the Contractor shall protect them from damage. The Contractor shall repair or pay for the repair of any damaged curbs, sidewalks, or roads.

(End of Clause)

852.236-88 Contract Changes - Supplement.

As prescribed in 836.578, insert the following clause:

CONTRACT CHANGES - SUPPLEMENT (JUL 2002)

The clauses entitled "Changes" in FAR 52.243-4 and "Differing Site Conditions" in FAR 52.236-2 are supplemented as follows:

(a) Paragraphs (a)(1) through (a)(4) apply to proposed contract changes costing over \$500,000.

(1) When requested by the contracting officer, the contractor shall submit proposals for changes in work to the resident engineer. Proposals, to be submitted as expeditiously as possible but within 30 calendar days after receipt of request, shall be in legible form, original and two copies, with an itemized breakdown that will include material, quantities, unit prices, labor costs (separated into trades), construction equipment, etc. (Labor costs are to be identified with specific material placed or operation performed.) The contractor must obtain and furnish with a proposal an itemized breakdown as described above, signed by each subcontractor participating in the change regardless of tier. When certified cost or pricing data are required under FAR Subpart 15.403, the cost or pricing data shall be submitted in accordance with FAR 15.403-5.

(2) When the necessity to proceed with a change does not allow sufficient time to negotiate a modification or because of failure to reach an agreement, the contracting officer may issue a change order instructing the contractor to proceed on the basis of a tentative price based on the best estimate available at the time, with the firm price to be determined later. Furthermore, when the change order is issued, the contractor shall submit a proposal, which includes the information required by paragraph (a)(1), for cost of changes in work within 30 calendar days.

(3) The contracting officer will consider issuing a settlement by determination to the contract if the contractor's proposal required by paragraphs (a)(1) or (a)(2) of this clause is not received within 30 calendar days or if agreement has not been reached.

(4) Bond premium adjustment, consequent upon changes ordered, will be made as elsewhere specified at the time of final settlement under the contract and will not be included in the individual change.

(b) Paragraphs (b)(1) through (b)(11) apply to proposed contract changes costing \$500,000 or less:

(1) When requested by the contracting officer, the contractor shall submit proposals for changes in work to the resident engineer. Proposals, to

be submitted as expeditiously as possible but within 30 calendar days after receipt of request, shall be in legible form, original and two copies, with an itemized breakdown that will include material, quantities, unit prices, labor costs (separated into trades), construction equipment, etc. (Labor costs are to be identified with specific material placed or operation performed.) The contractor must obtain and furnish with a proposal an itemized breakdown as described above, signed by each subcontractor participating in the change regardless of tier. When certified cost or pricing data or information other than cost or pricing data are required under FAR 15.403, the data shall be submitted in accordance with FAR 15.403-5. No itemized breakdown will be required for proposals amounting to less than \$1,000.

- (2) When the necessity to proceed with a change does not allow sufficient time to negotiate a modification or because of failure to reach an agreement, the contracting officer may issue a change order instructing the contractor to proceed on the basis of a tentative price based on the best estimate available at the time, with the firm price to be determined later. Furthermore, when the change order is issued, the contractor shall submit within 30 calendar days, a proposal that includes the information required by paragraph (b)(1) for the cost of the changes in work.
- (3) The contracting officer will consider issuing a settlement by determination to the contract if the contractor's proposal required by paragraphs (b)(1) or (b)(2) of this clause is not received within 30 calendar days, or if agreement has not been reached.
- (4) Allowances not to exceed 10 percent each for overhead and profit for the party performing the work will be based on the value of labor, material, and use of construction equipment required to accomplish the change. As the value of the change increases, a declining scale will be used in negotiating the percentage of overhead and profit. Allowable percentages on changes will not exceed the following: 10 percent overhead and 10 percent profit on the first \$20,000; 7-1/2 percent overhead and 7-1/2 percent profit on the next \$30,000; 5 percent overhead and 5 percent profit on balance over \$50,000. Profit shall be computed by multiplying the profit percentage by the sum of the direct costs and computed overhead costs.
- (5) The prime contractor's or upper-tier subcontractor's fee on work performed by lower-tier subcontractors will be based on the net increased cost to the prime contractor or upper-tier subcontractor, as applicable. Allowable fee on changes will not exceed the following: 10 percent fee on the first \$20,000; 7-1/2 percent fee on the next \$30,000; and 5 percent fee on balance over \$50,000.
- (6) Not more than four percentages, none of which exceed the percentages shown above, will be allowed regardless of the number of tiers of subcontractors.

- (7)Where the contractor's or subcontractor's portion of a change involves credit items, such items must be deducted prior to adding overhead and profit for the party performing the work. The contractor's fee is limited to the net increase to contractor of subcontractors' portions cost computed in accordance herewith.
- (8)Where a change involves credit items only, a proper measure of the amount of downward adjustment in the contract price is the reasonable cost to the contractor if he/she had performed the deleted work. A reasonable allowance for overhead and profit are properly includable as part of the downward adjustment for a deductive change. The amount of such allowance is subject to negotiation.
- (9)Cost of Federal Old Age Benefit (Social Security) tax and of Worker's Compensation and Public Liability insurance appertaining to changes are allowable. While no percentage will be allowed thereon for overhead or profit, prime contractor's fee will be allowed on such items in subcontractors' proposals.
- (10)Overhead and contractor's fee percentages shall be considered to include insurance other than mentioned herein, field and office supervisors and assistants, security police, use of small tools, incidental job burdens, and general home office expenses and no separate allowance will be made therefore. Assistants to office supervisors include all clerical, stenographic and general office help. Incidental job burdens include, but are not necessarily limited to, office equipment and supplies, temporary toilets, telephone and conformance to OSHA requirements. Items such as, but not necessarily limited to, review and coordination, estimating and expediting relative to contract changes are associated with field and office supervision and are considered to be included in the contractor's overhead and/or fee percentage.
- (11)Bond premium adjustment, consequent upon changes ordered, will be made as elsewhere specified at the time of final settlement under the contract and will not be included in the individual change.

(End of Clause)

852.236-91 Special notes.

As prescribed in 836.579, insert the following clause:

SPECIAL NOTES (JUL 2002)

(a) Signing of the bid shall be deemed to be a representation by the bidder that:

(1) Bidder is a construction contractor who owns, operates, or maintains a place of business, regularly engaged in construction, alteration, or repair of buildings, structures, and communications facilities, or other engineering projects, including furnishing and installing of necessary equipment; or

(2) If newly entering into a construction activity, bidder has made all necessary arrangements for personnel, construction equipment, and required licenses to perform construction work; and

(3) Upon request, prior to award, bidder will promptly furnish to the Government a statement of facts in detail as to bidder's previous experience (including recent and current contracts), organization (including company officers), technical qualifications, financial resources and facilities available to perform the contemplated work.

(b) Unless otherwise provided in this contract, where the use of optional materials or construction is permitted, the same standard of workmanship, fabrication and installation shall be required irrespective of which option is selected. The contractor shall make any change or adjustment in connecting work or otherwise necessitated by the use of such optional material or construction, without additional cost to the Government.

(c) When approval is given for a system component having functional or physical characteristics different from those indicated or specified, it is the responsibility of the contractor to furnish and install related components with characteristics and capacities compatible with the approved substitute component as required for systems to function as noted on drawings and specifications. There shall be no additional cost to the Government.

(d) In some instances it may have been impracticable to detail all items in specifications or on drawings because of variances in manufacturers' methods of achieving specified results. In such instances the contractor will be required to furnish all labor, materials, drawings, services and connections necessary to produce systems or equipment which are completely installed, functional, and ready for operation by facility personnel in accordance with their intended use.

(e) Claims by the contractor for delay attributed to unusually severe weather must be supported by climatological data covering the period and the same

period for the 10 preceding years. When the weather in question exceeds in intensity or frequency the 10-year average, the excess experienced shall be considered "unusually severe." Comparison shall be on a monthly basis. Whether or not unusually severe weather in fact delays the work will depend upon the effect of weather on the branches of work being performed during the time under consideration.

(End of Clause)

INTERIOR SIGN SCHEDULE									
DIVISION	ROOM	DOOR NO	VA STANDARD SIGNAGE TYPE AND GRAPHIC				EXISTING	NOTES	
			IN-03.01	IN-04.01	IN-09.01	IN-9.02	IN-09.03		
DOWNTOWN (DD)									
	WAITING 100DD	100						1D209 VA Police	1
	ELECTRICAL ID-275							1D275 Electrical Closet	1
	COMMAND CENTER 101DD	101	1D209A	Command Center					2
	RECEPTION 102DD								2
	LOUNGE/WORKROOM 103DD								2
	HOLDING 104DD	104	1D209B	Holding					2
	ARMORY 105DD	105	1D209C	Armory					2
	LOCKERS 106DD	106	1D209D	Locker Room					2
	FEMALE TOILET 107DD	107	1D209E						3, 4
	MALE TOILET 108DD	108	1D209F		MEN	WOMEN			3, 5
	ADVN 109DD	109	1D209K	Office					2
	ASST CHIEF 110DD	110	1D209J	Office					2
	CHIEF 111DD	111	1D209I	Office					2
	EXIST TOILET 112	112						1D224A WOMEN	6
UPTOWN (UD)	PHYSICAL SECURITY COORDINATOR 113DD	113	1D209H	Office					2
	TRAINING OFFICER 114DD	114	1D209G	Training Office					2
	PASSAGE 115DD	115	1D209						2
	WAITING 100UD	100						1A256 VA Police	1
	COMMAND CENTER 101UD	101	1A256A	Command Center					7
	RECEPTION 102UD								
	ARMORY 104UD	104	1A256B	Armory					7
	UNISEX TOILET 105UD	105	1A256I				RESTROOM		3, 8
	HOLDING 106UD	106	1A256H	Holding					2
	EXIST CHIEF 107UD	107	1A256C					1A256C Office	1
	EXIST ASST CHIEF 108UD	108	1A256D					1A256D Office	1
	EXIST DETECTIVE 109UD	109	1A256E					1A256E Office	1
	LOUNGE/WORKROOM 111UD	111	1A256F	Lounge					7
	LOCKERS 112UD	112	1A256G	Locker Room					7
	PASSAGE 113UD	113	1A256						2

SIGNAGE NOTES:

1. SALVAGE AND REINSTALL EXISTING
2. INTERIOR SIGN IN-03.01 SHALL BE LOCATED ABOVE INTERIOR SIGN IN-04.01.
3. ROOM LABEL SHALL INCLUDE INTERNATIONAL HC SYMBOLS
4. INTERIOR SIGN IN-03.01 SHALL BE LOCATED ABOVE INTERIOR SIGN IN-09.02
5. INTERIOR SIGN IN-03.01 SHALL BE LOCATED ABOVE INTERIOR SIGN IN-09.01
6. REMOVE SIGN AND TURN OVER TO VA COR
7. INTERIOR SIGN IN-03.01 SHALL BE LOCATED BELOW INTERIOR SIGN IN-04.01
8. INTERIOR SIGN IN-03.01 SHALL BE LOCATED BELOW INTERIOR SIGN IN-09.03

SIGNAGE GENERAL NOTES:

1. SIGNS SET IN BEVELED AND MITERED CLEAR ANODIZED FRAME TO MATCH EXISTING
2. PANEL FOR INTERIOR SIGN IN-04.01 SHALL BE CLEAR WITH CUSTOM VA MEDALIONGRAPHIC INSERT BEHIND CLEAR PANEL. PANEL SHALL MATCH EXISTING.
3. OBTAIN CUSTOM GRAPHICS FROM VA COR. ALL INTERIOR SIGNS TO MATCH EXISTING IN DESIGN, COLOR AND FRAME.
4. SIGN SIZE, GRAPHIC PROCESS (WITH BRAILLE), COLORS, TYPE STYLE (HELVEITICA MEDIUM AND GRADE 2 BRAILLE), MOUNTING AND INSTALLATION SHALL MATCH EXISTING AND COMPLY WITH THE 2005 VA INTERIOR DESIGN MANUAL.

Room Number Identification

Size

76 mm H x 229 mm W
(3" H x 9" W)

Description & Use

Sign is to be placed on all rooms that require identification.

Message Configuration

(Refer to layout drawing for lettering sizes and dimensions)

Sign Components

Sliding Rail Back; Etched Sign Plaque; Aluminum Top Accent Bar; End Cap

Graphic Process

Tactile room number with accompanying Braille.

Colors

Text: Refer to Color Chart.
Background & Accent Bar: Refer to Color Chart

Type Style

Helvetica Medium
Grade 2 Braille

Mounting

Double sided foam tape, silastic adhesive or screw.

Installation

Knob side of door, 1575 mm (63") to top of sign and 50 mm (2") over from door frame.

Recommendations

This sign is to be used for all rooms, but can also be used to identify corridors and alcoves as necessary. Do not use on exterior and stairwell doors.



Message Layout A

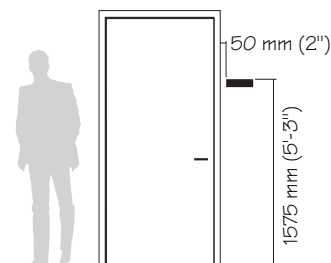
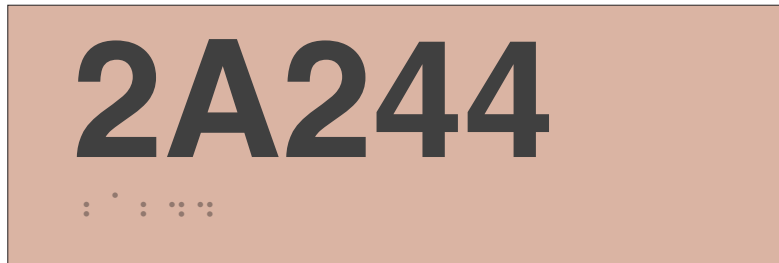

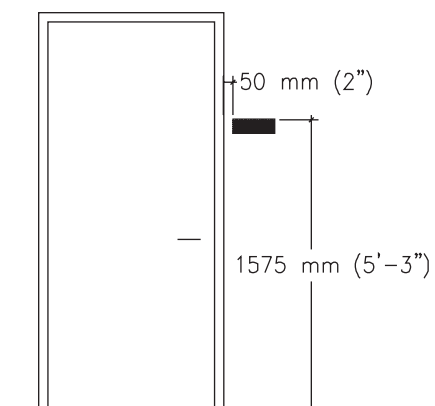
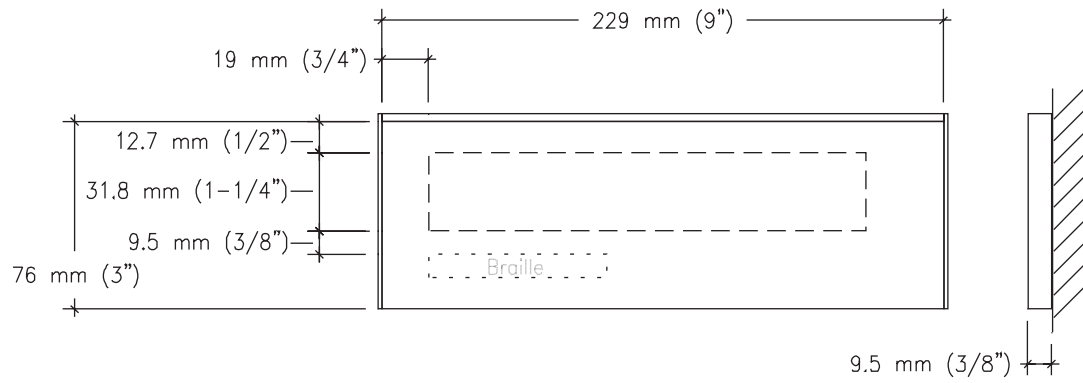

Sign Size

76 mm H x 229 mm W
(3" H x 9" W)

Description & Use

This sign always has a Type 03 as its top sign component. Use this sign to secondary rooms or rooms that have short names.

Message Configuration

(Refer to layout drawing for lettering sizes and dimensions)
Layout A is suggested for short titles. Layout B is for longer names or titles. Layout C is specific identification by number or letter.

Sign Components

Sliding Rail Back; Copy Panel; Top Accent Bar; End Caps

Graphic Process

Surface applied vinyl.

Colors

Text: Refer to Color Chart.
Background & Accent Bar: Refer to Color Chart

Typography

Helvetica Medium

Mounting

Double sided foam tape, silastic adhesive or screw.

Installation

Knob side of door, 1500 mm (60") to top of sign and 50 mm (2") over from door frame.

Recommendations

This sign is for rooms that do not require long or large text.



Message Layout A

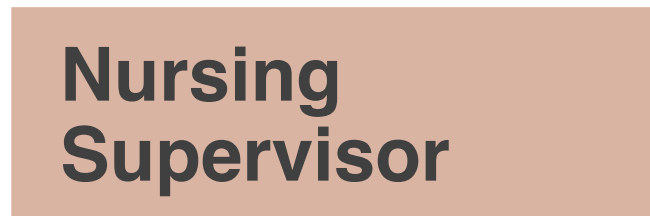

Message Layout B



Message Layout C

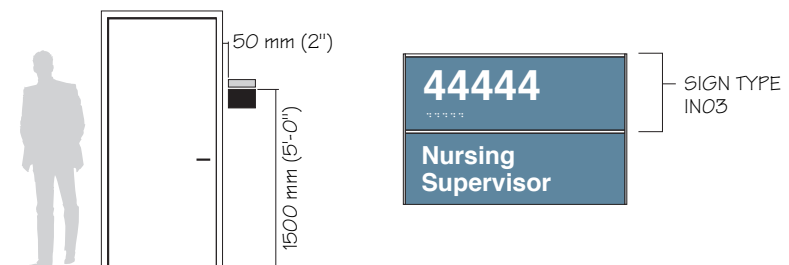

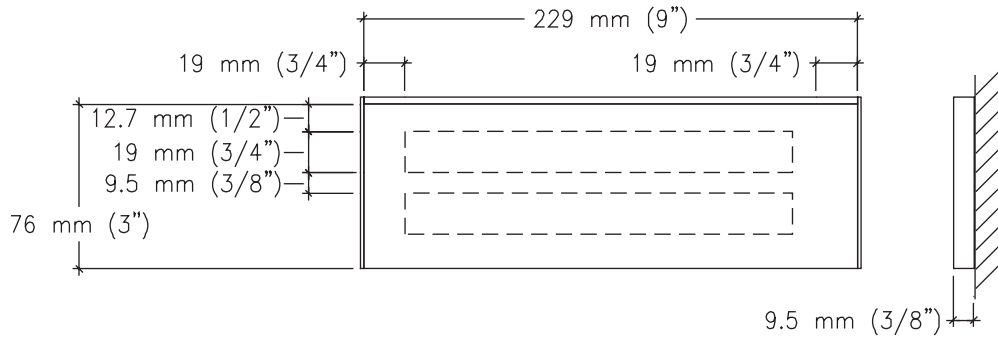

Message Layout A

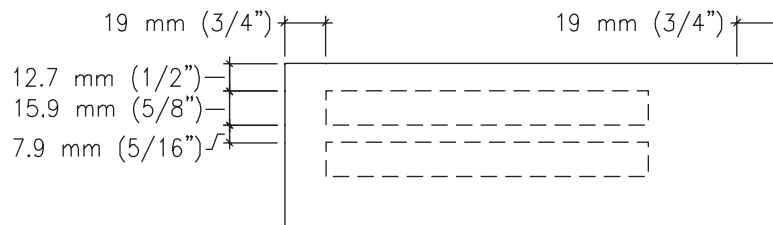

Message Layout B

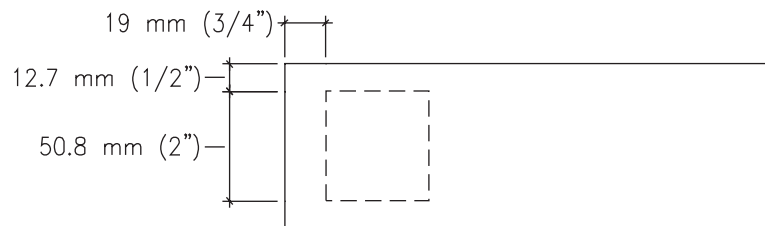

Message Layout C

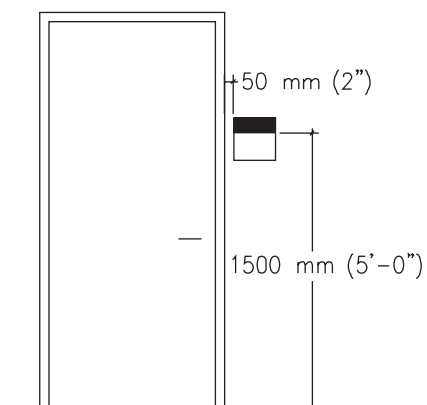

IN-09.01-7

Interior Signs

Pictogram & Symbol Signs

Size

229 mm H x 229 mm W
(9" H x 9" W)

Description & Use

Use these signs to inform with a symbol as well as text.

Message Configuration

(Refer to layout drawing for lettering sizes and dimensions)

Sign Components

Etched sign plaque face laminated to acrylic backing plaque.

Graphic Process

Tactile symbol and text with accompanying Braille.

Colors

Text: Refer to Color Chart.
Background & Accent Bar: Refer to Color Chart

Typography

Helvetica Medium
Grade 2 Braille

Mounting

Double sided foam tape or silastic adhesive.

Installation

On wall or door 1575 mm (63") to top of sign and on door, center.

Recommendations

These signs are for use on restrooms or stair doors or under a Type IN-03 sign.

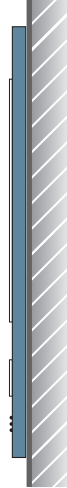
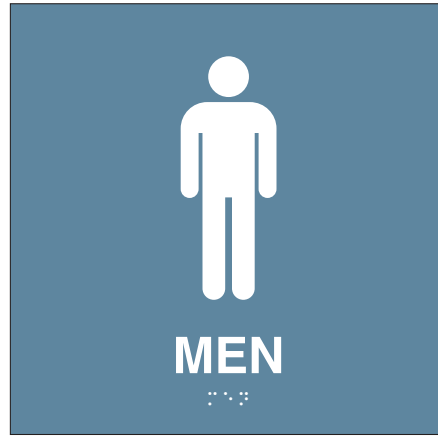

IN-09.01



IN-09.02



IN-09.03



IN-09.04



IN-09.05



IN-09.06



IN-09.07

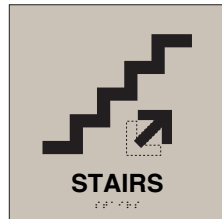

IN-03

IN-09.06



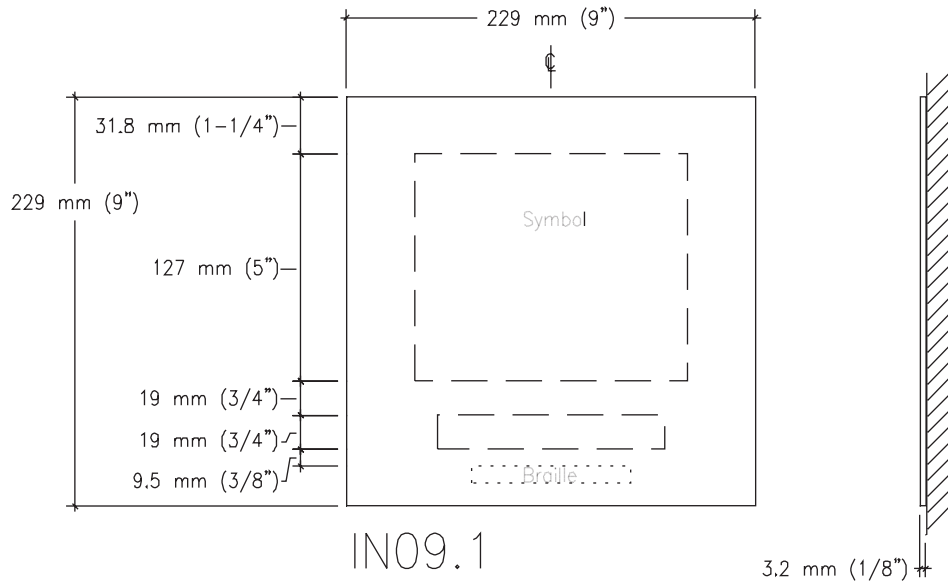

IN09.1

IN09.2

IN09.3

IN09.4

IN09.5

IN09.6

IN09.7

ARROW: Refer to standards for arrow positioning relative to text.

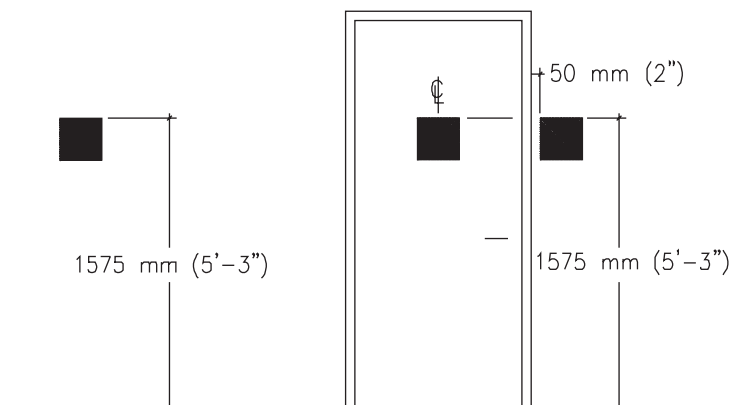

Existing Interior Signage Examples



Secondary Sign Typical
for Uptown Locations

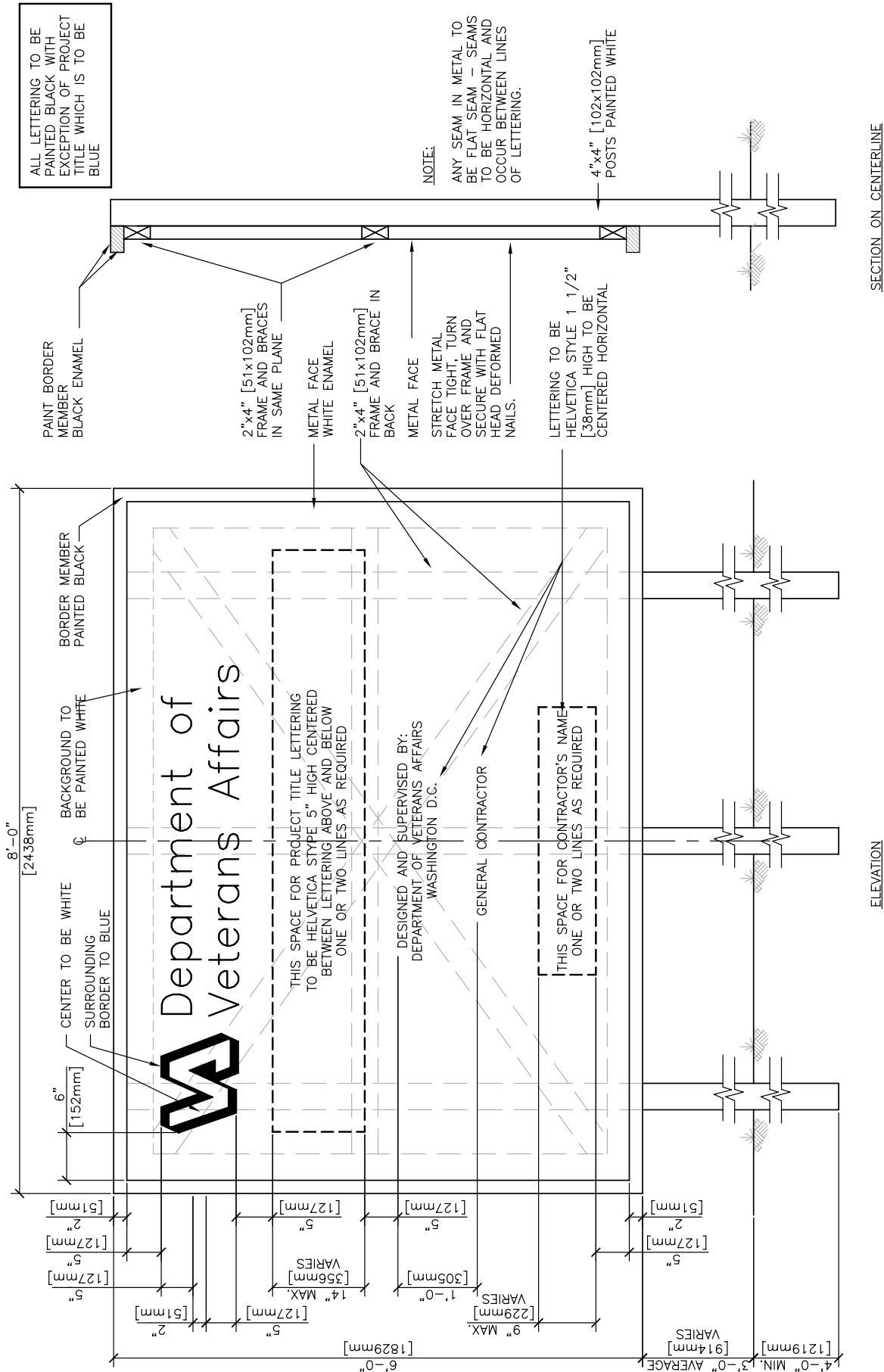

Primary Sign Typical
for All Spaces at Downtown
locations and Corridor doors at
Uptown locations

ELEVATION

CONSTRUCTION SIGN

NTS

