

REMOVAL NOTES

1. INSPECT ENTIRE PROJECT INITIALLY TO ASCERTAIN EXTENT OF REMOVAL WORK. INFORM ARCHITECT OF ANY DISCREPANCIES.
2. PROTECT ADJACENT AREAS NOT SCHEDULED FOR DEMOLITION FROM DAMAGE DUE TO REMOVAL.
3. SCHEDULE REMOVAL WORK TO AVOID INTERRUPTING OR DISTURBING ACTIVITIES OF ADJACENT OCCUPIED AREAS.
4. PROVIDE BARRICADES DURING DEMOLITION WORK TO PREVENT UNAUTHORIZED ACCESS.
5. PROTECT AGAINST EXCESSIVE DUST OR OTHER ENVIRONMENTAL HAZARDS. CONDUCT ASBESTOS INSPECTION AND REMOVE ACCORDING TO STANDARD APPROVED PROCEDURES PRIOR TO COMMENCING OTHER REMOVAL.
6. ASSIGN DEMOLITION WORK TO APPROPRIATE TRADES BEST SUITED FOR THE PARTICULAR TYPE OF WORK TO AVOID UNNECESSARY DAMAGE DUE TO THE EFFORTS OF UNSKILLED WORKERS.
7. COORDINATE WITH APPLICABLE UTILITY COMPANIES AND OWNER FOR UTILITY SHUTDOWNS AND RELATED CAPPING NECESSITATED BY REMOVAL WORK.
8. COMPLETE ALL WORK IN A NEAT, EFFICIENT AND WORKMANLIKE MANNER.
9. REMOVE FROM JOBSITE AND DISPOSE OF PROPERLY ALL DISCARDED MATERIAL.
10. PATCH AND REPAIR ALL SURFACES ADJACENT TO REMOVAL.
11. CLEAN, RESTORE, REPAIR OR REPLACE NON-REMOVAL ITEMS OR SURFACES IF TEMPORARILY REMOVED, DAMAGED, EXPOSED, DISTURBED, OR ALTERED BY REMOVAL WORK.
12. CLEAN ENTIRE SPACE IN ANTICIPATION OF NEW CONSTRUCTION.

SCOPE OF WORK:

REMOVAL OF EXISTING STANDARD TUB
REPLACE WITH NEW F&E FAB WALK IN TUB
REMOVAL OF ANY TILE SURROUND AND FLOORING AS REQUIRED FOR THE INSTALLATION OF NEW TUB.
RELOCATION OF WATER SUPPLY LINES AND DRAIN AS REQUIRED PER MAUP SPECS FOR NEW TUB CONTROL AND DRAIN LOACTION.
TUB IS SHORTER THAN STANDARD TUB.
NEW WALL TO BE PADDED OUT TO ACCEPT NEW TUB
REPLACE ALL EXISTING TILE AS REQUIRED BY INSTALLATION TO MATCH EXISTING .
PAINT AND PATCH AS REQUIRED TO MATCH EXISTING .
USE ONLY CEMENT BACKER BOARD FOR NEW PADDED OUT WALL AT TUB TILE SIDE .. NON TILE SIDE MAY BE GREEN BOARD PAINTED TO MATCH EXISTING .

INSPECT CONDITION OF SUB FLOORING DURING DEMOLITION AND ADVISE AS TO CONDITION SOME REPLACEMENT MAY BE REQUIRED DO TO POSSIBLE WATER DAMAGE

WHIRLPOOL JET OPTION IF CHOSEN WILL REQUIRE MINIMAL ELECTRICAL WORK FOR RECPACLE FOLLOW MAUP SPEC FOR AMP REQUIREMENT OF CIRCUIT .
PANEL LOAD TO BE VEIFIED BY ELECTRICIAN PRIOR TO PURCHASE

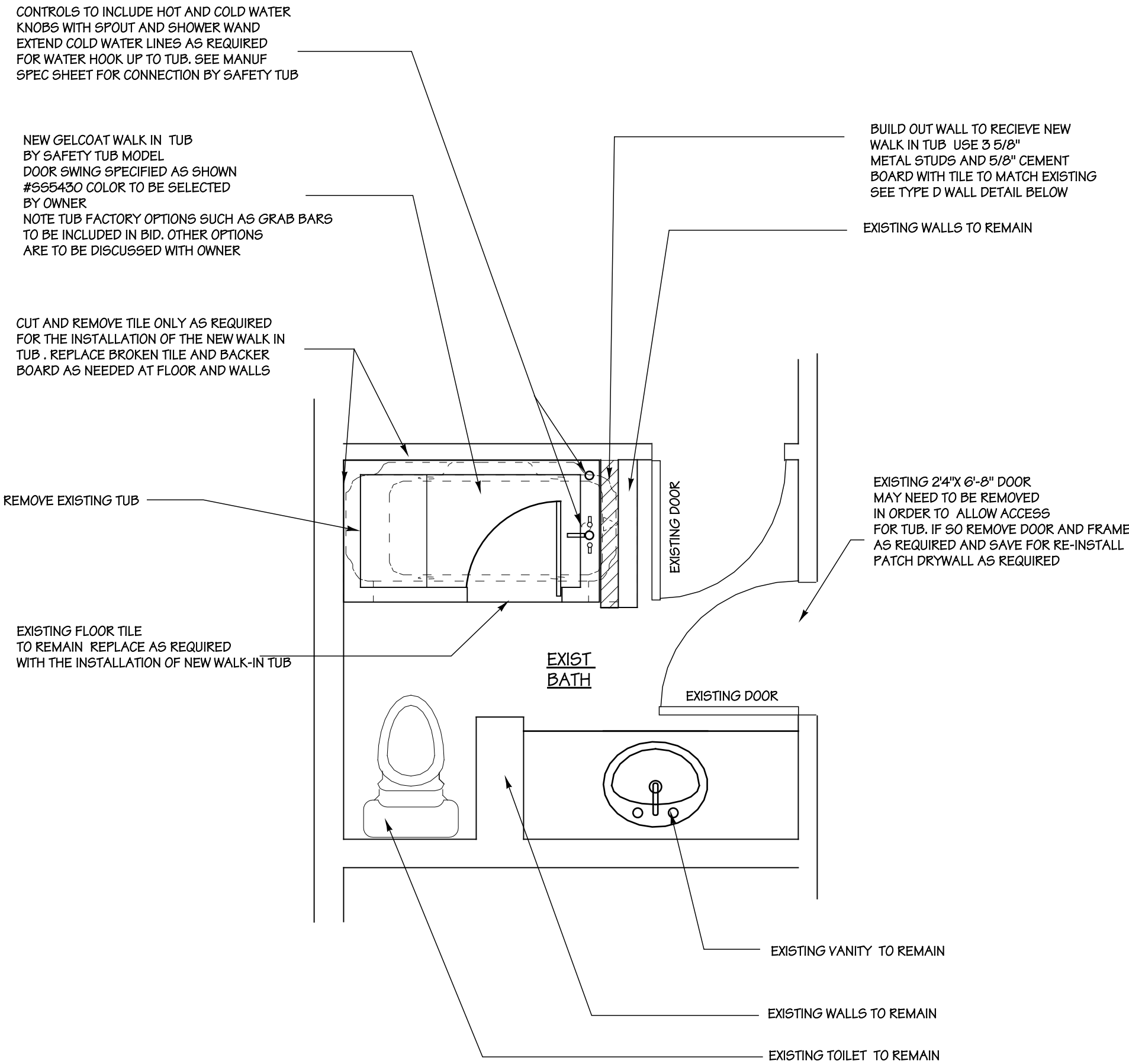

BATH ROOM FLOOR PLAN
SCALE 1/2" = 1'-0"

Note:
ALL FINISHES TO BE SELECTED BY OWNERS REP
CONTRACTOR TO PURCHASE AND INSTALL
CONTRACTOR TO PROVIDE SAMPLES OF INTENDED FINISHES DURING BID PHASE. IE COUNTER TOPS MATERIAL BACKSPLASH , CERAMIC TILE ETC. ALL MATERIALS ARE SUBJECT TO APPROVAL AND REVIEW OF ARCHITECT AND OWNERS REP

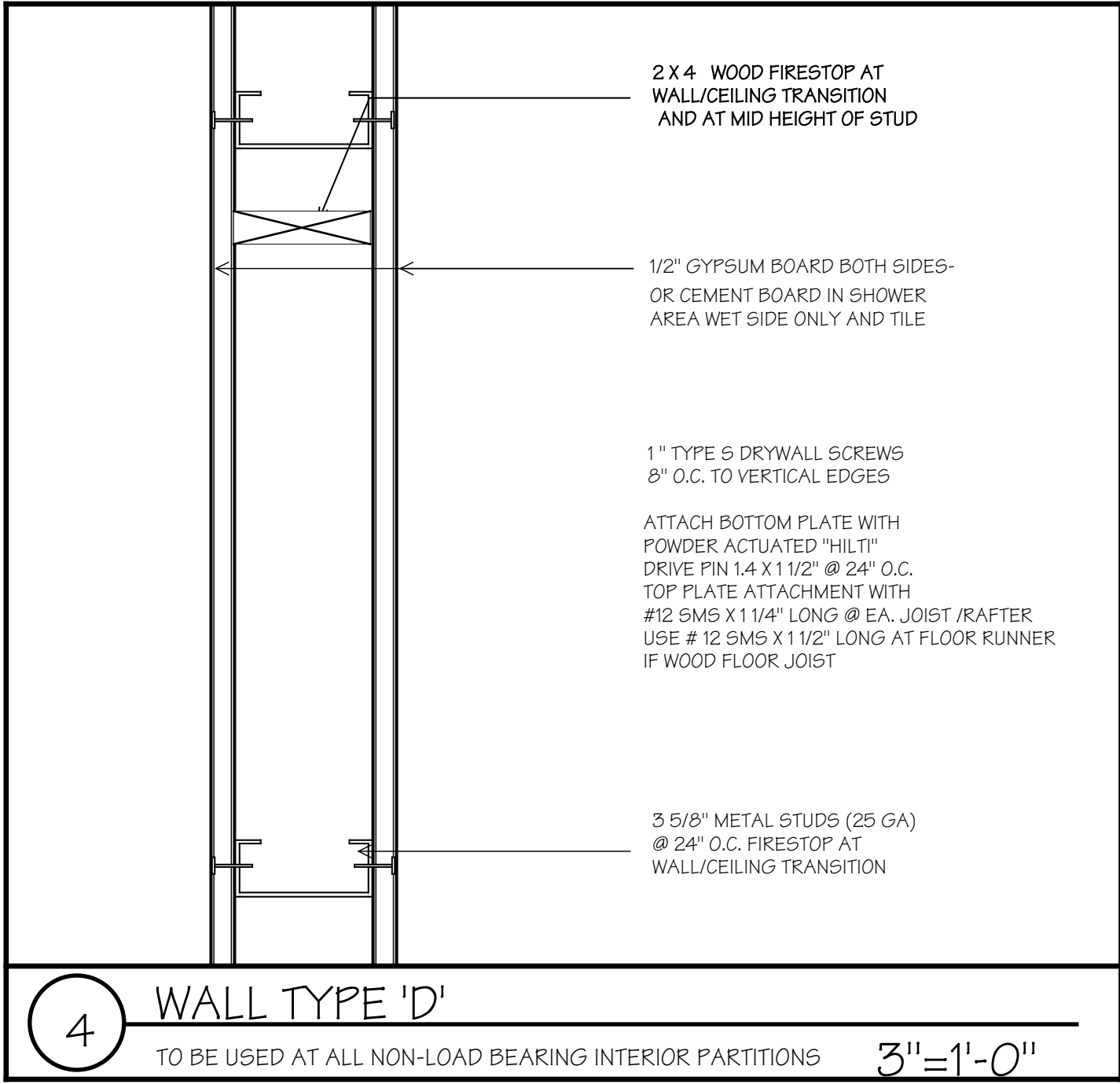

REVISIONS	DATE

Contract	
Permit	
Bid	
Date	4/20/13
Scale	AS NOTED
Drawn	EJI
Job	GSA-B
Sheet	A2.01
Of XX	Sheets