

DOOR SCHEDULE						
DOOR	READER	DOOR SWITCH	REX	HINGE	LOCK	
M10.01	1	1	IN LOCK	YES	MORTISE	
M10.02	2	1	NONE	YES	MORTISE	
M10.03	1	1	NONE	YES	MORTISE	
M10.04	2	1	NONE	YES	MORTISE	
M10.05	1	1	NONE	YES	MORTISE	
M10.06	1	1	NONE	YES	MORTISE	
M10.07	1	1	NONE	YES	MORTISE	
M10.08	1	1	NONE	YES	MORTISE	
M10.09	1	1	NONE	YES	MORTISE	
M10.10	1	1	NONE	YES	MORTISE	
M10.11	1	1	NONE	YES	MORTISE	
M10.12	1	1	IN LOCK	YES	MORTISE	
M10.13	1	1	NONE	YES	MORTISE	
M10.14	1	1	NONE	YES	MORTISE	
M10.15	1	1	NONE	YES	MORTISE	
M10.16	2	1	NONE	YES	MORTISE	
M10.17	2	1	NONE	YES	MORTISE	
M10.18	2	1	NONE	YES	MORTISE	
M10.19	2	1	NONE	YES	MORTISE	
M10.20	2	1	NONE	YES	MORTISE	
M10.21	2	1	NONE	YES	MORTISE	
M10.22	2	1	NONE	YES	MORTISE	
M10.23	2	1	NONE	YES	MORTISE	
M10.24	1	1	NONE	YES	MORTISE	
M10.25	1	1	IN LOCK	YES	MORTISE	
M10.26	1	1	NONE	YES	MORTISE	
M10.27	1	1	NONE	YES	MORTISE	
M10.28	1	1	NONE	YES	MORTISE	
M10.29	1	1	NONE	YES	MORTISE	
M10.30	2	1	NONE	YES	MORTISE	
M10.31	1	1	NONE	YES	MORTISE	
M10.32	1	1	NONE	YES	MORTISE	
M10.33	1	1	NONE	YES	MORTISE	
M10.34	1	1	NONE	YES	MORTISE	
M10.35	1	1	IN LOCK	YES	MORTISE	

CAMERA SCHEDULE									
CAMERA NUMBER	MOUNT	FIXED	LENS	POWER	PIZ	MUX1	MUX2	MUX3	QUAD3
C01	CEILING	YES	VARI-FOCAL	DISTRIB.	NO	NO	NO	NO	NO
C02	CEILING	YES	VARI-FOCAL	DISTRIB.	NO	YES	NO	YES	NO
C03	CEILING	YES	VARI-FOCAL	DISTRIB.	NO	YES	NO	YES	NO
C04	CEILING	YES	VARI-FOCAL	DISTRIB.	NO	YES	NO	YES	NO
C05	CEILING	YES	VARI-FOCAL	DISTRIB.	NO	YES	NO	YES	NO
C06	CEILING	YES	VARI-FOCAL	DISTRIB.	NO	YES	NO	YES	NO
C07	CEILING	YES	VARI-FOCAL	DISTRIB.	NO	YES	NO	YES	NO
C08	CEILING	YES	VARI-FOCAL	DISTRIB.	NO	YES	NO	YES	NO
C09	CEILING	YES	VARI-FOCAL	DISTRIB.	NO	YES	NO	YES	NO
C10	CEILING	YES	VARI-FOCAL	DISTRIB.	NO	YES	NO	YES	NO
C11	CEILING	YES	VARI-FOCAL	DISTRIB.	NO	YES	NO	YES	NO
C12	CEILING	YES	VARI-FOCAL	DISTRIB.	NO	YES	NO	YES	NO
C13	CEILING	YES	VARI-FOCAL	DISTRIB.	NO	YES	NO	YES	NO
C14	CEILING	YES	VARI-FOCAL	DISTRIB.	NO	YES	NO	YES	NO
C15	CEILING	YES	VARI-FOCAL	DISTRIB.	NO	YES	NO	YES	NO
C16	CEILING	YES	VARI-FOCAL	DISTRIB.	NO	YES	NO	YES	NO
C17	CEILING	YES	VARI-FOCAL	DISTRIB.	NO	YES	NO	YES	NO
C18	EXISTING	YES	EXISTING	EXISTING	NO	NO	YES	NO	YES
C19	EXISTING	YES	EXISTING	EXISTING	NO	NO	YES	NO	YES

SYMBOL LEGEND	
[Symbol]	CODE BLUE BUTTON INTEGRATED INTO NURSE CALL SYSTEM
[Symbol]	NURSE CALL SYSTEM CONTROL
[Symbol]	AMERICAN DYNAMICS ACCESSORY VIDEO QUAD
[Symbol]	BIOMAX 100MB-FX MEDIA CONVERTER
[Symbol]	ISTAR DOOR CONTROLLER (BY IDENTIFIER READER CAPACITY)
[Symbol]	ALARMAY CCTV-34-00-00-04 OUTPUT CAMERA POWER SUPPLY
[Symbol]	IP WALL MOUNT VIDEO MONITOR
[Symbol]	AMERICAN DYNAMICS 8V-18 CHANNEL VIDEO MULTIPLEXOR
[Symbol]	HONEYWELL 878R SUPERVISOR
[Symbol]	FLOOR MOUNT NURSE CALL WITH SPEAKER
[Symbol]	SOFTWARE NURSE IN-A-RE SINGLE DOOR CONTROLLER INSTALLED IN PRACTICE ON
[Symbol]	HD 15.5" 1600X1200 QVGA MONITOR
[Symbol]	IP WALL MOUNT VIDEO MONITOR
[Symbol]	66 1/2" WALL MOUNT DOOR POSITION SWITCH
[Symbol]	ELECTRIFIED MORTISE LOCKSET (BY OTHERS)
[Symbol]	ELECTRIC TRANSFER LOCKSET (BY OTHERS)
[Symbol]	ETHERNET NETWORK SWITCH
[Symbol]	AMERICAN DYNAMICS ACCESSORY 18V-18 600V FIBER PORTING CAMERA

FOR PROJECT COORDINATION CALL: STEVE LEMON
913-905-6726

- KEY NOTES:**
- KEY IN FROM STAIRWELL SIDE
 - DOOR INTERLOCKED WITH OTHER DOOR IN ROOM. DOOR WILL NOT UNLOCK WHILE OTHER DOOR IS OPEN
 - CAMERA VIDEO TO BE VIEWED ONLY AT A-132 AND A-137. REFER TO CAMERA SCHEDULE.
 - LOCATE AS INDICATED. ONE ADJACENT TO TOILET, THE OTHER ADJACENT TO SHOWER. HEIGHT TO BE DETERMINED BY OWNER.
 - LOCATION AND HEIGHT TO BE DETERMINED BY OWNER.
 - ETHERNET NETWORK SWITCH FOR ISTAR CONTROLLERS. CONNECT TO EXISTING SECURITY NETWORK ON 11TH FLOOR. SEE DETAIL 1.
 - REMOTE RELEASE BUTTON TO UNLOCK SALLYPORT. ONE BUTTON FOR INNER, ONE FOR OUTER. LOCATION TO BE DETERMINED BY OWNER.
 - CODE BLUE BUTTON AND NURSE CALL SYSTEM TO BE INTERFACED TO EXISTING FACILITY SYSTEMS. INSTALLATION HEIGHT AND LOCATION TO BE DETERMINED BY OWNER.

- PLAN NOTES:**
- ALL CAMERA VIDEO WILL BE VIEWED AT BOTH NURSE STATIONS UNLESS OTHERWISE NOTED. REFER TO CAMERA SCHEDULE.
 - CAMERA DISPLAYS AT EACH NURSE STATION SHALL BE CONTROLLED INDEPENDENTLY.
 - ONLY STAIRWELL DOOR LOCKS SHALL HAVE INTEGRATED REQUEST TO EXIT DEVICE.
 - NO REQUEST TO EXIT DEVICES SHALL BE USED ON DOORS.
 - DOOR POSITION SWITCHES ARE NECESSARY FOR PROPER DOOR FUNCTIONALITY. NO DOOR ALARMS SHALL BE RECEIVED BY VA POLICE.
 - ALL DURESS ALARMS SHALL BE RECEIVED BY THE VA POLICE.

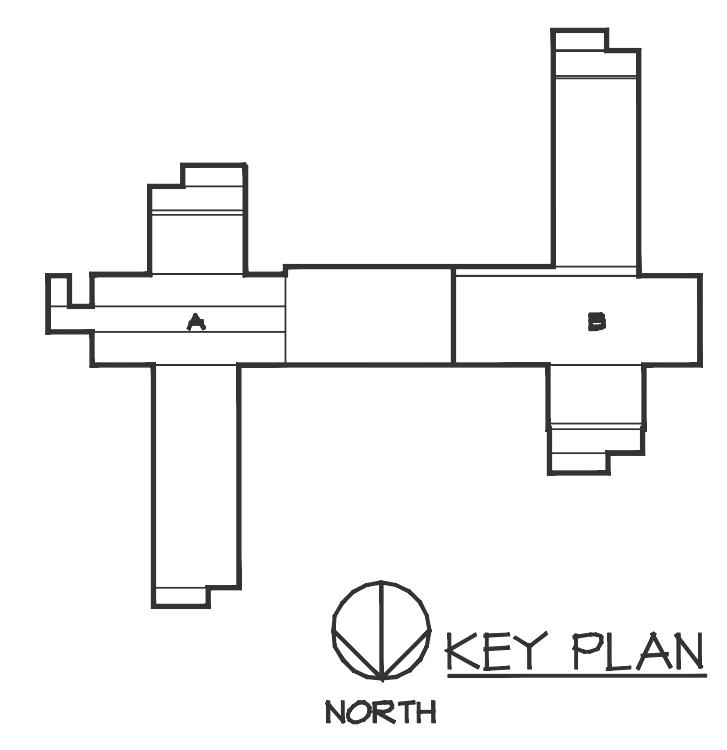

SIEMENS
Siemens Building Technologies, Inc.
8066 First Street
Lenexa, Kansas 66214
Tel: (913) 492-3040
Fax: (913) 492-9039

THIS DRAWING AND DESIGNS ARE THE PROPERTY OF SIEMENS BUILDING TECHNOLOGIES, INC. AND SHALL BE USED ONLY FOR THE PROJECT AND SITE SPECIFICALLY IDENTIFIED HEREON. ANY REUSE OR MODIFICATION OF THIS DRAWING WITHOUT EXPRESS WRITTEN PERMISSION FROM SIEMENS BUILDING TECHNOLOGIES, INC. IS PROHIBITED. THIS NOTICE SHALL BEAR THE DATE OF THIS NOTICE.

NO.	DATE	REVISION	DESCRIPTION
0			
1			
2			
3			
4			
5			

DRAWING PREPARED FOR:
KANSAS CITY VA HOSPITAL
4801 LINWOOD BLVD.
KANSAS CITY, MO.
84241-KC VAMC Inpt Psych Renovation

DRAWN BY: CLN
SCALE: 3/32" = 1'
DATE: 9/1/10
JOB NO: 440P-059700
CHECKED BY: KEB
SHEET NO.

SES227
Dwg. 37 of 69