



HH MCGUIRE
VA MEDICAL CENTER
RICHMOND, VIRGINIA

MENTAL HEALTH RECOVERY
ENHANCEMENT CENTER
PROJECT NO. 652.310.500

CONSTRUCTION DOCUMENTS
AUGUST 24, 2012



DRAWING INDEX

GENERAL DRAWINGS

- G1000 COVER SHEET
- G1001 DRAWING INDEX
- G1011 FIRST FLOOR LIFE SAFETY PLAN
- G1011.A FIRST INTERSTITIAL FLOOR LIFE SAFETY PLAN
- G102 SECOND FLOOR LIFE SAFETY PLAN
- G102.A SECOND INTERSTITIAL FLOOR LIFE SAFETY PLAN

PHASING DRAWINGS

- PH001 PHASING DIAGRAM - PHASE 1 DEMOLITION
- PH002 PHASING DIAGRAM - PHASE 1 NEW WORK
- PH003 PHASING DIAGRAM - PHASES 2 AND 3

CIVIL DRAWINGS

- GS01 GENERAL NOTES, LEGEND AND ABBREVIATIONS
- GS02 DEMOLITION PLAN
- GS03 GRADING AND DRAINAGE PLAN
- GS04 SITE LAYOUT PLAN

LANDSCAPE DRAWINGS

- LP101 LANDSCAPE PLAN
- LP102 LANDSCAPE DETAILS, SCHEDULE AND LAYOUT PLAN

STRUCTURAL DRAWINGS

- S-001 GENERAL NOTES AND STRUCTURAL ABBREVIATIONS
- S-002 GENERAL NOTES AND STRUCTURAL LEGEND
- SB101 FOUNDATION PLAN
- SB301 FOUNDATION SECTIONS
- SB501 TYPICAL FOUNDATION DETAILS
- SF101 FIRST FLOOR FRAMING PLAN
- SF102 SECOND FLOOR FRAMING PLAN
- SF103 INTERSTITIAL FLOOR FRAMING PLAN
- SF104 ROOF FRAMING PLAN
- SF301 FRAMING SECTIONS
- SF302 FRAMING SECTIONS
- SF303 FRAMING SECTIONS
- SF304 FRAMING SECTIONS
- SF501 TYPICAL FRAMING DETAILS
- SF502 TYPICAL FRAMING DETAILS
- SF601 COLUMN SCHEDULE

ARCHITECTURAL DRAWINGS

- AE001 SYMBOLS AND ABBREVIATIONS
- AE002 TYPICAL MOUNTING HEIGHTS AND TOILET ELEVATIONS
- AE003 PARTITION TYPES
- AE004 HANDRAILS AND WALL PROTECTION DETAILS
- AD101 FIRST FLOOR DEMOLITION PLAN
- AD102 FIRST FLOOR REFLECTED CEILING DEMOLITION PLAN
- AD103 ROOF DEMOLITION PLAN
- AS101 FIRST FLOOR PLAN
- AS101.A FIRST INTERSTITIAL FLOOR PLAN
- AS102 SECOND FLOOR PLAN
- AS102.A SECOND INTERSTITIAL FLOOR PLAN
- AS103 ROOF PLAN
- AS111 FIRST FLOOR ENLARGED PLANS
- AS112 SECOND FLOOR ENLARGED PLANS
- AS121 FIRST FLOOR REFLECTED CEILING PLAN
- AS122 SECOND FLOOR REFLECTED CEILING PLAN
- AS123 ENLARGED REFLECTED CEILING PLANS
- AS131 FIRST FLOOR FINISH PLAN
- AS132 SECOND FLOOR FINISH PLAN
- AS133 ENLARGED FLOOR FINISH PLANS
- AS141 FIRST FLOOR EQUIPMENT PLAN
- AS142 SECOND FLOOR EQUIPMENT PLAN
- AS201 EAST AND WEST EXTERIOR ELEVATIONS
- AS202 NORTH AND SOUTH EXTERIOR ELEVATIONS
- AS210 ENLARGED EXTERIOR ELEVATIONS
- AS301 BUILDING SECTIONS
- AS302 ROOF GARDEN SECTION AND DETAILS
- AS310 WALL SECTIONS
- AS311 WALL SECTIONS
- AS401 STAIR#1 PLANS, SECTIONS AND DETAILS
- AS402 STAIR#2 PLANS, SECTIONS AND DETAILS
- AS403 STAIR#3 PLANS, SECTIONS AND DETAILS
- AS404 ELEVATOR SECTION AND DETAILS
- AE501 WALL DETAILS
- AE502 WALL DETAILS
- AE503 PLAN DETAILS
- AE504 PLAN DETAILS
- AE505 ROOFING DETAILS
- AE601 DOOR SCHEDULE
- AE602 DOOR DETAILS
- AE603 WINDOW TYPES AND DETAILS
- AE604 FINISH SCHEDULE AND LEGEND
- AE701 CASEWORK ELEVATIONS
- AE702 CASEWORK ELEVATIONS
- AE703 CASEWORK ELEVATIONS
- AE704 CASEWORK SECTIONS
- AE705 CASEWORK SECTIONS
- AE706 CASEWORK SECTIONS AND DETAILS
- AE707 RECEPTION DESK ENLARGED PLAN, ELEVATIONS AND DETAILS

FIRE PROTECTION DRAWINGS

- F-001 LEGEND NOTES AND DETAILS
- FP101 FIRST FLOOR PLAN
- FP102 FIRST FLOOR INTERSTITIAL PLAN
- FP103 SECOND FLOOR PLAN
- FP104 SECOND FLOOR INTERSTITIAL PLAN

PLUMBING DRAWINGS

- P-001 GENERAL NOTES, LEGEND AND SCHEDULES
- PD101 CRAWL SPACE DEMOLITION PLANS AND NOTES
- PD102 FIRST FLOOR DEMOLITION PLAN AND NOTES
- PD103 FIRST FLOOR INTERSTITIAL DEMOLITION PLAN
- PF101 CRAWL SPACE PLAN
- PL101 FIRST FLOOR PLAN
- PL102 FIRST FLOOR INTERSTITIAL PLAN
- PL103 SECOND FLOOR PLAN
- PL104 SECOND FLOOR INTERSTITIAL PLAN

MECHANICAL DRAWINGS

- M-001 MECHANICAL LEGEND AND NOTES
- M-002 MECHANICAL PHASING PLANS AND NOTES
- MD101 FIRST FLOOR DEMOLITION PLAN AND NOTES
- MD102 FIRST FLOOR INTERSTITIAL DEMOLITION PLAN
- MD103 FIRST FLOOR INTERSTITIAL PIPING DEMOLITION PLAN
- MD104 ROOF DEMOLITION PLAN
- MH101 FIRST FLOOR PLAN AND NOTES
- MH102 FIRST FLOOR INTERSTITIAL PLAN
- MH103 SECOND FLOOR PLAN
- MH104 SECOND FLOOR INTERSTITIAL PLAN
- MH105 ROOF PLAN
- MP101 FIRST FLOOR INTERSTITIAL PIPING PLAN
- MP102 SECOND FLOOR INTERSTITIAL PIPING PLAN
- M-401 ENLARGED MECHANICAL ROOM DEMOLITION, NEW WORK, AND NOTES
- M-501 DETAILS
- M-601 SCHEDULES
- M-602 SCHEDULES
- M-701 FLOW DIAGRAM AND PIPING DETAILS
- M-801 CONTROLS
- M-802 CONTROLS
- M-803 CONTROLS

ELECTRICAL DRAWINGS

- ES001 ELECTRICAL LEGEND, NOTES AND SCHEDULES
- ES002 ELECTRICAL SCHEDULES AND SITE PLAN
- ED111 FIRST FLOOR LIGHTING DEMOLITION PLAN
- ED211 FIRST FLOOR POWER AND SYSTEMS DEMOLITION PLAN
- ES111 FIRST FLOOR PLAN-LIGHTING
- ES121 SECOND FLOOR PLAN-LIGHTING
- ES211 FIRST FLOOR PLAN-POWER
- ES212 SECOND FLOOR PLAN-POWER
- ES222 SECOND FLOOR INTERSTITIAL PLAN
- ES213 ROOF PLAN-POWER
- ES214 LIGHTNING PROTECTION SYSTEM AND GROUNDING
- ES401 ENLARGED PLANS
- ES501 RISER DIAGRAM, EQUIPMENT SCHEDULES, AND DETAILS
- ES601 PANEL SCHEDULES
- ES701 SYSTEMS, ONE LINES, SCHEDULES, DETAILS, AND NOTES
- ES711 FIRST FLOOR PLAN-SYSTEMS
- ES712 SECOND FLOOR PLAN-SYSTEMS

VICINITY MAP

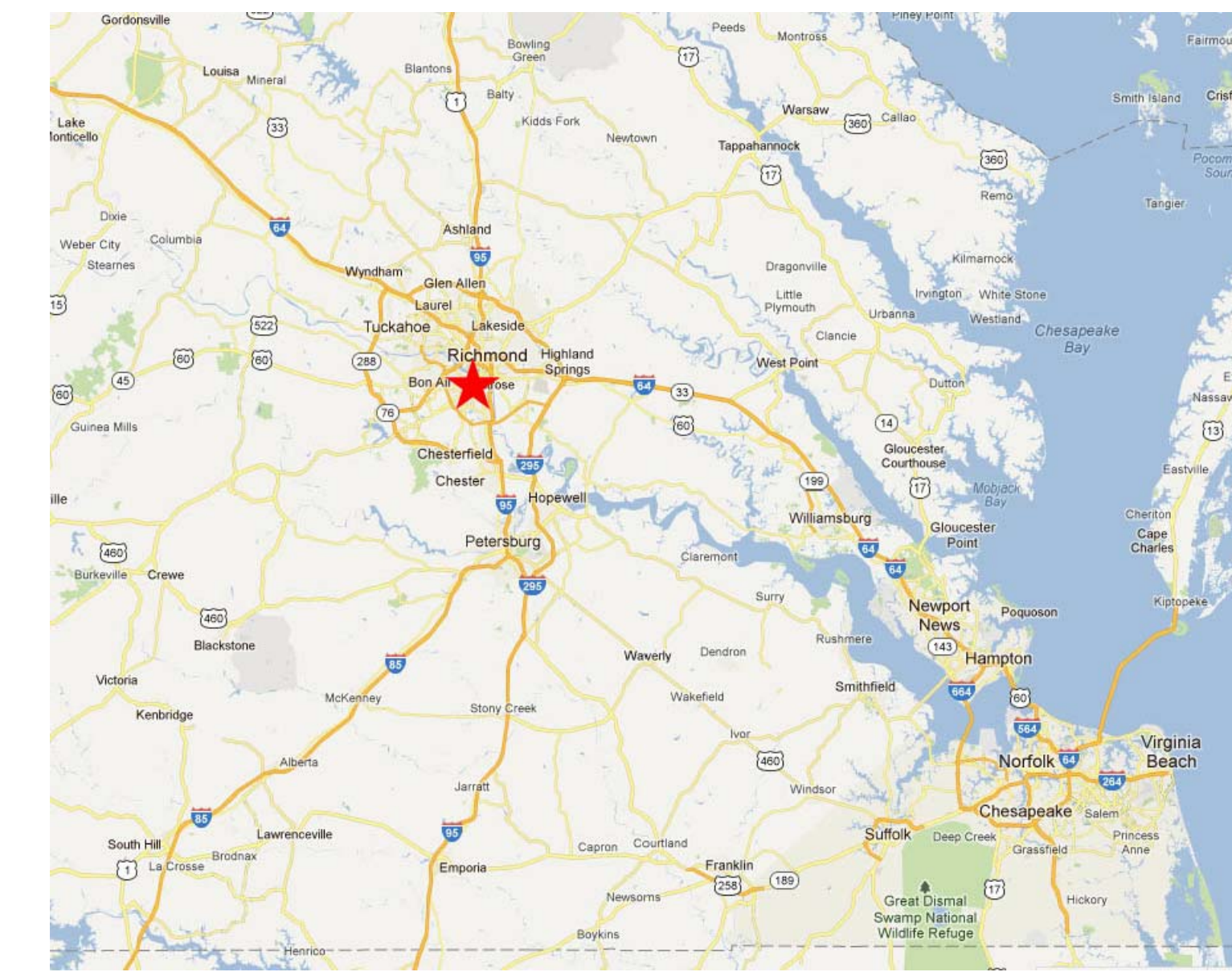

LOCATION MAP

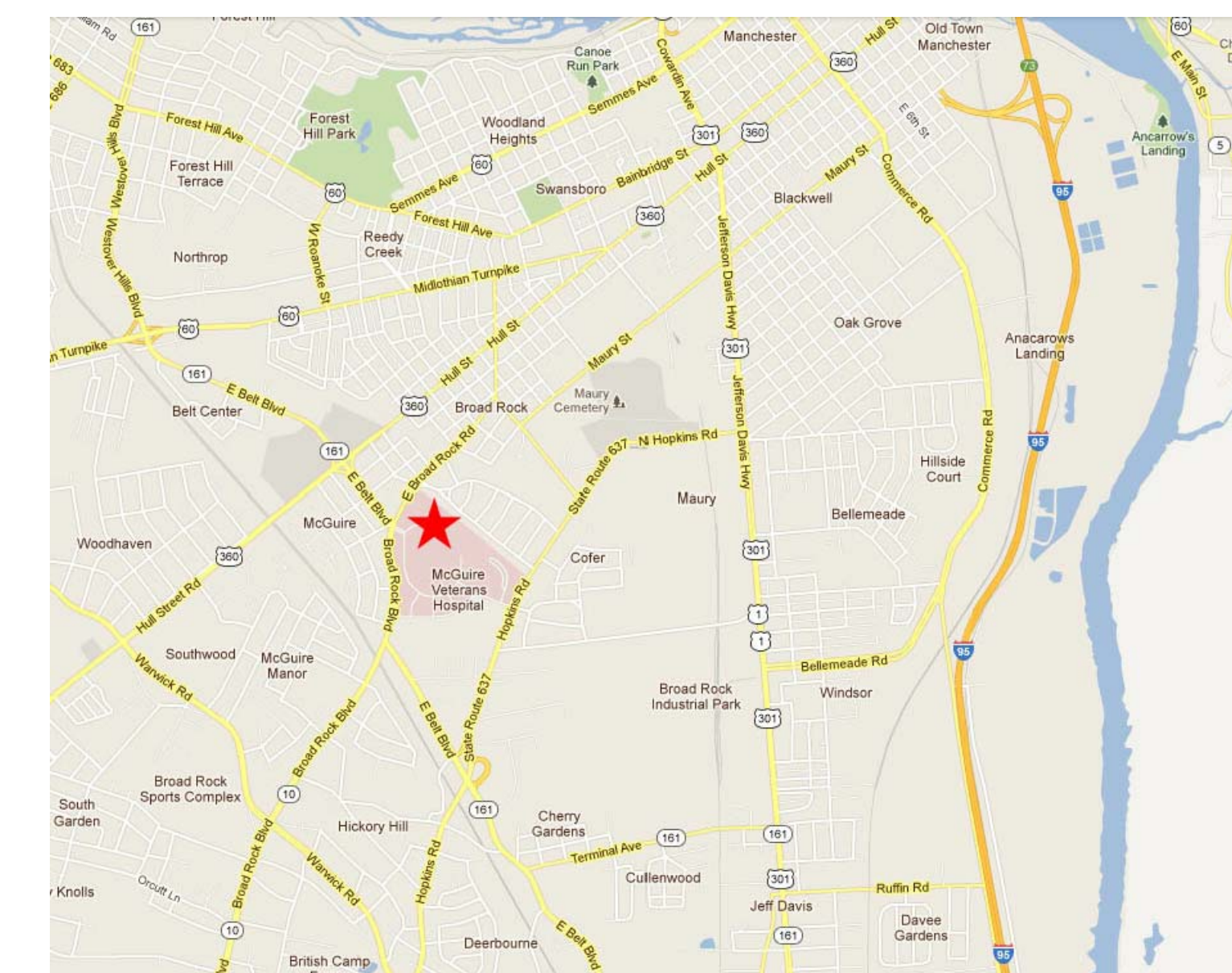

KEY PLAN

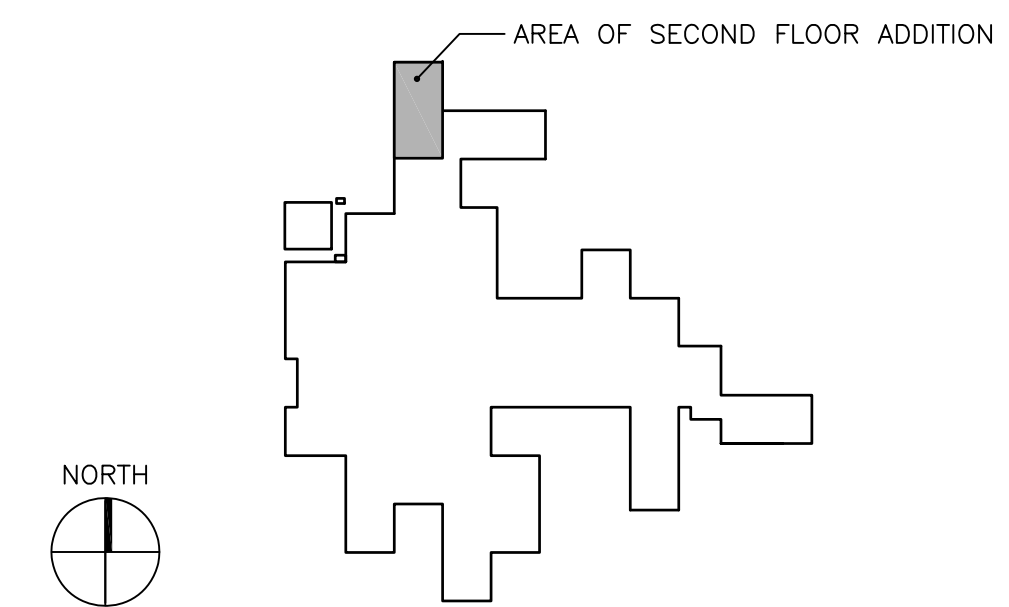

FULLY SPRINKLERED

A QUALITY CONTROL ASSURANCE CHECK HAS BEEN MADE ON THIS PROJECT'S DOCUMENTS AND CORRECTIONS HAVE BEEN MADE. THE UNDERSIGNED STATES THAT THESE PLANS AND SPECIFICATIONS SUBMITTED FOR REVIEW ARE COMPLETE AND READY FOR BIDDING.

SIGNED: _____ JAMES M. COLLINS, P.E., LEED GA
PRESIDENT

CONSULTANT ENGINEER:



1111 E MAIN STREET, SUITE 1905
RICHMOND, VA 23219
PHONE: 804.644.4690

SEAL:

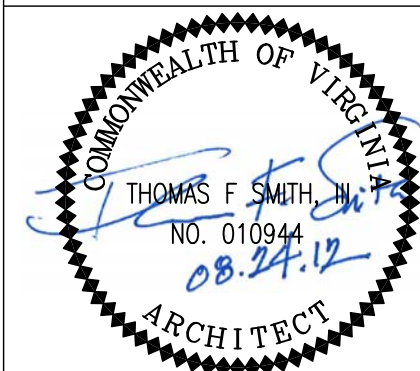

ARCHITECT:



131 HANBURY ROAD, SUITE C
CHESAPEAKE, VA 23322
PHONE: 757.389.5518

Drawing Title
DRAWING INDEX

Approved Project Director

Project Title
Mental Health Recovery
Enhancement Center
HH McGuire VA Medical Center

Location
Richmond, VA

Date
08.24.12
FOR CONSTRUCTION

Checked
TFS

Drawn
JMG

Project Number
310
Building Number
500

Drawing Number
GIO01

Office of
Construction
and Facilities
Management



three inches = one foot
 one and one half inches = one foot
 one inch = one foot
 three quarters inch = one foot
 one half inch = one foot
 three eighths inch = one foot
 one quarter inch = one foot
 one eighth inch = one foot

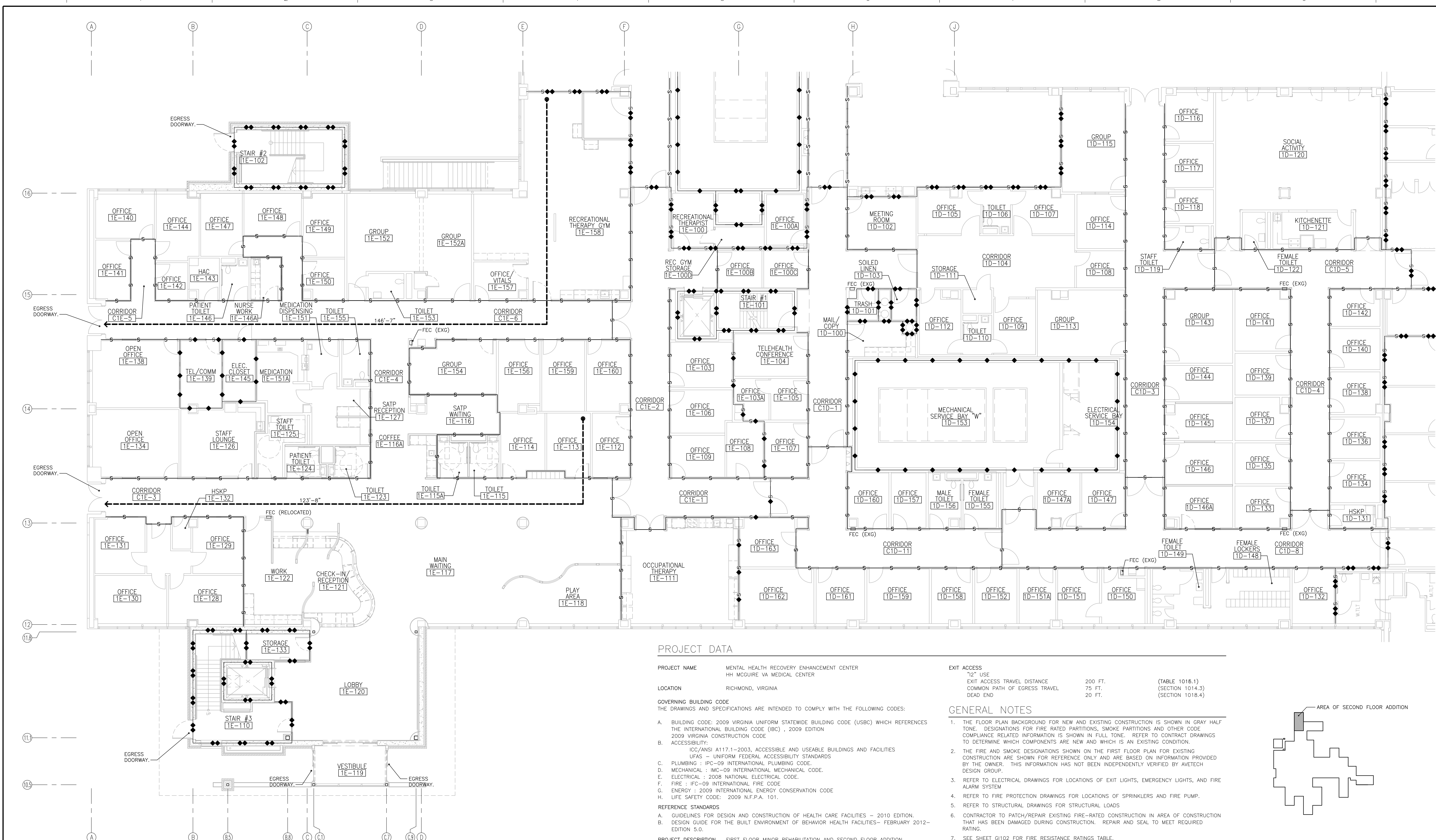

FIRST FLOOR LIFE SAFETY PLAN
 SCALE: 1/8" = 1'-0"

PROJECT DATA

PROJECT NAME	MENTAL HEALTH RECOVERY ENHANCEMENT CENTER HH MCGUIRE VA MEDICAL CENTER	EXIT ACCESS	"12" USE	
LOCATION	RICHMOND, VIRGINIA	EXIT ACCESS TRAVEL DISTANCE	200 FT.	(TABLE 1016.1)
GOVERNING BUILDING CODE	THE DRAWINGS AND SPECIFICATIONS ARE INTENDED TO COMPLY WITH THE FOLLOWING CODES:	COMMON PATH OF EGRESS TRAVEL	75 FT.	(SECTION 1014.3)
A. BUILDING CODE:	2009 VIRGINIA UNIFORM STATEWIDE BUILDING CODE (USBC) WHICH REFERENCES THE INTERNATIONAL BUILDING CODE (IBC), 2009 EDITION	DEAD END	20 FT.	(SECTION 1018.4)
B. ACCESSIBILITY:	ICC/ANSI A117.1-2003, ACCESSIBLE AND USEABLE BUILDINGS AND FACILITIES UFAS - UNIFORM FEDERAL ACCESSIBILITY STANDARDS			
C. PLUMBING:	IPC-09 INTERNATIONAL PLUMBING CODE.			
D. MECHANICAL:	IMC-09 INTERNATIONAL MECHANICAL CODE.			
E. ELECTRICAL:	2008 NATIONAL ELECTRICAL CODE.			
F. FIRE:	IFC-09 INTERNATIONAL FIRE CODE.			
G. ENERGY:	2009 INTERNATIONAL ENERGY CONSERVATION CODE			
H. LIFE SAFETY CODE:	2009 N.F.P.A. 101.			

- REFERENCE STANDARDS**
- A. GUIDELINES FOR DESIGN AND CONSTRUCTION OF HEALTH CARE FACILITIES - 2010 EDITION.
 - B. DESIGN GUIDE FOR THE BUILT ENVIRONMENT OF BEHAVIOR HEALTH FACILITIES- FEBRUARY 2012- EDITION 5.0.
- PROJECT DESCRIPTION** FIRST FLOOR MINOR REHABILITATION AND SECOND FLOOR ADDITION
- USE OR OCCUPANCY :**
 1-2 INSTITUTIONAL (SECTION 303)
 PRIMARY USE: MEDICAL OFFICE BUILDING
- TYPE OF CONSTRUCTION :**
 NONCOMBUSTIBLE PROTECTED CONSTRUCTION CLASSIFICATION: TYPE 1B (SECTION 602)
- FIRE SUPPRESSION SYSTEM :**
 EXISTING BUILDING IS FULLY SPRINKLED
 NEW ADDITION AND CONSTRUCTION IS TO BE FULLY SPRINKLED PER NFPA 13.

GENERAL NOTES

1. THE FLOOR PLAN BACKGROUND FOR NEW AND EXISTING CONSTRUCTION IS SHOWN IN GRAY HALF TONE. DESIGNATIONS FOR FIRE RATED PARTITIONS, SMOKE PARTITIONS AND OTHER CODE COMPLIANCE RELATED INFORMATION IS SHOWN IN FULL TONE. REFER TO CONTRACT DRAWINGS TO DETERMINE WHICH COMPONENTS ARE NEW AND WHICH IS AN EXISTING CONDITION.
2. THE FIRE AND SMOKE DESIGNATIONS SHOWN ON THE FIRST FLOOR PLAN FOR EXISTING CONSTRUCTION ARE SHOWN FOR REFERENCE ONLY AND ARE BASED ON INFORMATION PROVIDED BY THE OWNER. THIS INFORMATION HAS NOT BEEN INDEPENDENTLY VERIFIED BY AVETECH DESIGN GROUP.
3. REFER TO ELECTRICAL DRAWINGS FOR LOCATIONS OF EXIT LIGHTS, EMERGENCY LIGHTS, AND FIRE ALARM SYSTEM.
4. REFER TO FIRE PROTECTION DRAWINGS FOR LOCATIONS OF SPRINKLERS AND FIRE PUMP.
5. REFER TO STRUCTURAL DRAWINGS FOR STRUCTURAL LOADS.
6. CONTRACTOR TO PATCH/REPAIR EXISTING FIRE-RATED CONSTRUCTION IN AREA OF CONSTRUCTION THAT HAS BEEN DAMAGED DURING CONSTRUCTION. REPAIR AND SEAL TO MEET REQUIRED RATING.
7. SEE SHEET G102 FOR FIRE RESISTANCE RATINGS TABLE.

LEGEND

--- (dashed line)	PATH OF TRAVEL	◆ (diamond)	1 HR RATED SMOKE BARRIER
—◆— (line with diamond)	1 HR FIRE RESISTIVE RATED LINE	◆◆ (double diamond)	2 HR RATED SMOKE BARRIER
—◆◆— (line with double diamond)	2 HR FIRE RESISTIVE RATED LINE	□ (square)	FIRE EXTINGUISHER CABINET
-S-	SMOKE PARTITION		

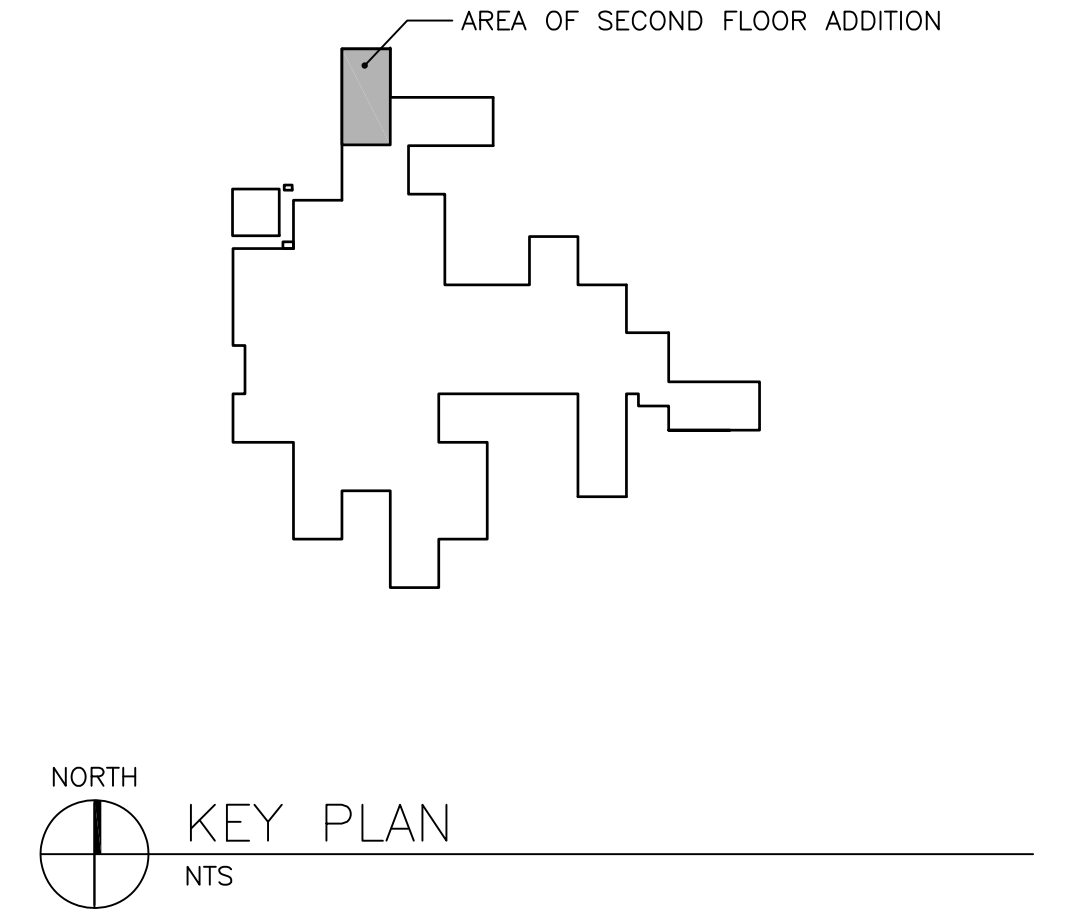

FULLY SPRINKLERED

Revisions	Date

CONSULTANT ENGINEER:

CLARK NEXSEN
 Architecture & Engineering

1111 E MAIN STREET, SUITE 1905
 RICHMOND, VA 23219
 PHONE: 804.644.4690

SEAL:

THOMAS F. SMITH, P.E.
 NO. 016944
 08.24.12
 ARCHITECT

ARCHITECT:

Avetech
 design group, plc

131 HANBURY ROAD, SUITE C
 CHESAPEAKE, VA 23322
 PHONE: 757.389.5518

Drawing Title
FIRST FLOOR LIFE SAFETY PLAN

Approved Project Director

Project Title
 Mental Health Recovery Enhancement Center
 HH McGuire VA Medical Center

Location
 Richmond, VA

Date
 08/24/12 FOR CONSTRUCTION

Checked
 TFS

Drawn
 JMG

Project Number
 310

Building Number
 500

Drawing Number
 G101

Office of Construction and Facilities Management

Department of Veterans Affairs

PROJECT DATA

PROJECT NAME: MENTAL HEALTH RECOVERY ENHANCEMENT CENTER
 HH MCGUIRE VA MEDICAL CENTER
 LOCATION: RICHMOND, VIRGINIA
 GOVERNING BUILDING CODE: 2009 VIRGINIA CONSTRUCTION CODE
 THE DRAWINGS AND SPECIFICATIONS ARE INTENDED TO COMPLY WITH THE FOLLOWING CODES:
 A. BUILDING CODE: 2009 VIRGINIA UNIFORM STATEWIDE BUILDING CODE (USBC) WHICH REFERENCES THE INTERNATIONAL BUILDING CODE (IBC), 2009 EDITION
 B. ACCESSIBILITY: ICC/ANSI A117.1-2003, ACCESSIBLE AND USEABLE BUILDINGS AND FACILITIES
 C. PLUMBING: IPC-09 INTERNATIONAL PLUMBING STANDARDS
 D. MECHANICAL: IMC-09 INTERNATIONAL MECHANICAL CODE
 E. ELECTRICAL: 2009 NATIONAL ELECTRICAL CODE
 F. FIRE: IFC-09 INTERNATIONAL FIRE CODE
 G. ENERGY: 2009 INTERNATIONAL ENERGY CONSERVATION CODE
 H. LIFE SAFETY CODE: 2009 N.F.P.A. 101
 REFERENCE STANDARDS
 A. GUIDELINES FOR DESIGN AND CONSTRUCTION OF HEALTH CARE FACILITIES - 2010 EDITION
 B. DESIGN GUIDE FOR THE BUILT ENVIRONMENT OF BEHAVIOR HEALTH FACILITIES- FEBRUARY 2012- EDITION 5.0

PROJECT DESCRIPTION: FIRST FLOOR MINOR REHABILITATION AND SECOND FLOOR ADDITION
 USE OR OCCUPANCY: I-2 INSTITUTIONAL (SECTION 303)
 PRIMARY USE: MEDICAL OFFICE BUILDING
 TYPE OF CONSTRUCTION: NONCOMBUSTIBLE PROTECTED
 CONSTRUCTION CLASSIFICATION: TYPE 1B (SECTION 602)
 FIRE SUPPRESSION SYSTEM: EXISTING BUILDING IS FULLY SPRINKLED
 NEW ADDITION AND CONSTRUCTION IS TO BE FULLY SPRINKLED PER NFPA 13.

EXIT ACCESS
 "12" USE
 EXIT ACCESS TRAVEL DISTANCE: 200 FT. (TABLE 1018.1)
 COMMON PATH OF EGRESS TRAVEL: 75 FT. (SECTION 1014.3)
 DEAD END: 20 FT. (SECTION 1018.4)
 SEPARATION OF EXITS: 208'-8" / 3 = 69'-7" (SECTION 1015.2.1)

OCCUPANT LOAD CALCULATIONS (TABLE 1004.1.1)

ROOM NAME	ROOM NUMBER	SF/OCC	AREA	OCC	OCCUPANCY LOAD
SATP DAYROOM	206/207	1,836	11,700	117	109
PRRC DAYROOM	226/227	1,200	1,697	17	80
GROUP	203	374	4,584	306	25
CONFERENCE	257	241	15	15	16
GROUP	260	404	15	15	27
GROUP	263	332	15	15	22
CONFERENCE	265	216	15	15	15
BREAK ROOM	255	181	15	15	12
TOTAL		4,584		306	

EGRESS WIDTH CALCULATIONS (SECTION 1005)

OCCUPANCY	INCHES/OCC	INCHES REQUIRED	INCHES PROVIDED
DOORS/CORRIDORS	440	0.2	88
STAIRS	440	0.3	132

MINIMUM NUMBER OF EXITS (TABLE 1021.1)
 OCCUPANCY = 1-500
 REQUIRED: 2
 PROVIDED: 2

PLUMBING FIXTURE REQUIREMENTS (TABLE 2902.1)

FIXTURE	INSTITUTIONAL EMPLOYEES REQUIRED	INSTITUTIONAL VISITORS REQUIRED	TOTAL REQUIRED	TOTAL PROVIDED
WATER CLOSET	5	6	11	12
LAVATORY	4	4	8	12
DRINKING FOUNTAIN	2	1	3	4
SERVICE SINK	1	1	1	1

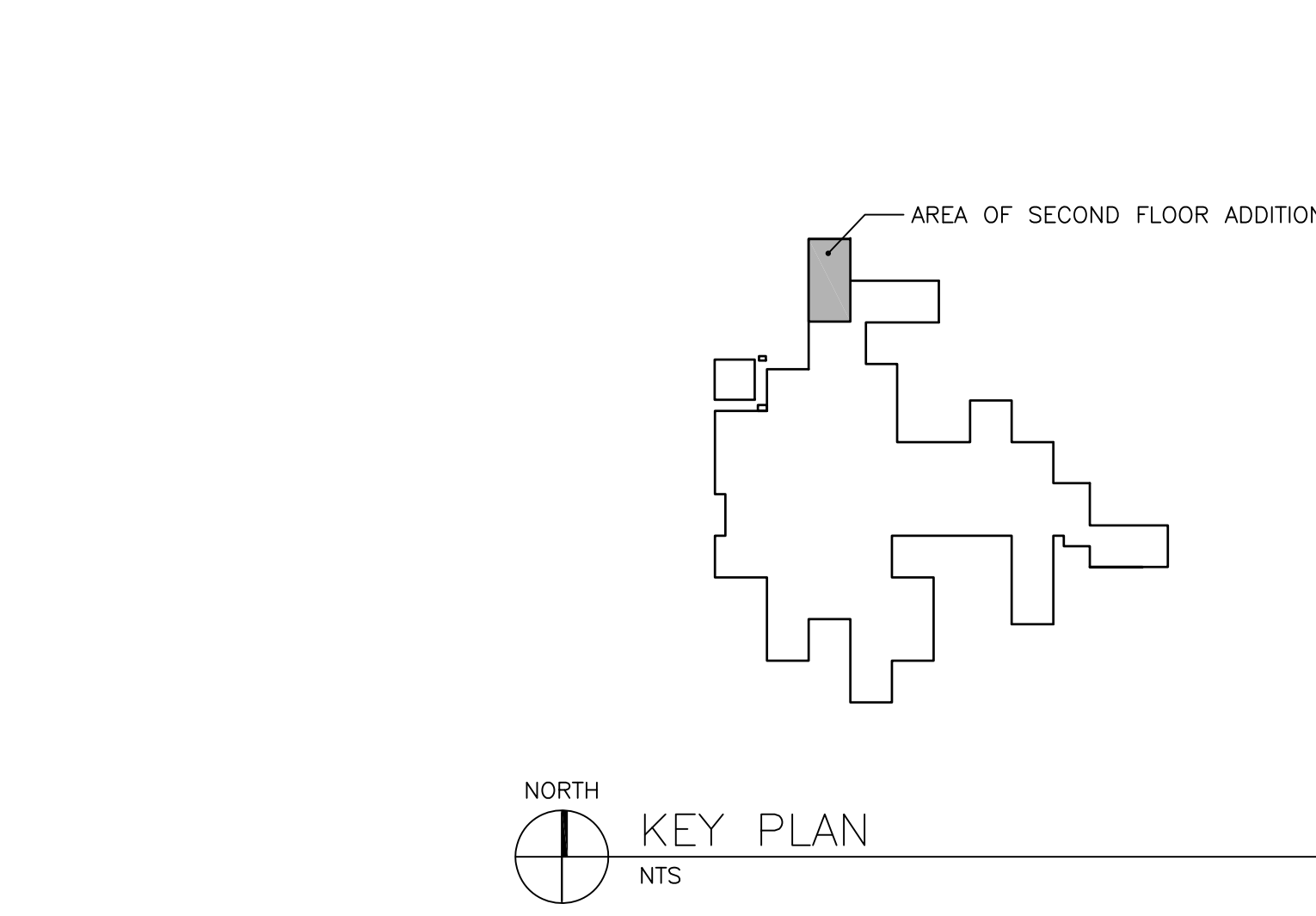

FIRE RESISTANCE RATINGS

ITEM	IBC 2009 - TABLE 601 -TYPE 1B	NFPA 220 - TABLE 4.1.1 (EXISTING: TYPE II/222)	FIRE RATING	UL DESIGN #
STRUCTURAL FRAME	2 HRS	COLUMNS SUPPORTING MORE THAN 1 FLOOR SUPPORTING 1 FLOOR ONLY SUPPORTING ROOF ONLY	2 HRS 2 HRS 1 HRS	UL X829 UL X827 (AT DINING RM) UL X829
SUPPORTING ROOF ONLY EXISTING ROOF/NEW LEVEL 2 FLOOR SLAB	1 HR 2 HRS	SUPPORTING MORE THAN 1 FLOOR SUPPORTING 1 FLOOR ONLY SUPPORTING ROOF ONLY EXISTING ROOF/NEW LEVEL 2 FLOOR SLAB	2 HRS 2 HRS 2 HRS	ADD 3" CONC TOPPING TO EXG 2-1/2" CONC SLAB =5-1/2" AOI 216.1, TABLE 2.1
BEARING WALLS: NON-BEARING WALLS AND PARTITIONS EXTERIOR SEPARATION >30"	N/A	N/A	N/A	N/A
INTERIOR FLOOR CONSTRUCTION INTERSTITIAL FLOOR CONSTRUCTION (NEW)	0 HRS 2 HRS	EXTERIOR NON-BEARING WALLS INTERIOR BEARING WALLS FLOOR ASSEMBLY FLOOR ASSEMBLY	0 HRS 0 HRS 2 HRS 2 HRS	0 HRS 0 HRS D902 D902
ROOF CONSTRUCTION	1 HR	ROOF-CEILING ASSEMBLIES	1 HR	P717
MISCELLANEOUS RATINGS: IBC 2009:		NFPA 101:		SUMMARY FIRE RATING
SHAFT ENCLOSURES	2 HR	SHAFT ENCLOSURES <4 STORIES	1 HR	REFER TO PARTITION TYPES ON SHEET AE003
CORRIDORS VERTICAL EXIT ENCLOSURES	0 HRS	CORRIDORS- SMOKE TIGHT VERTICAL EXIT ENCLOSURES <4 STORIES	0 HRS	
SMOKE BARRIERS SOILED LINEN ROOMS STORAGE ROOMS	2 HR 1 HR 0 HR	SMOKE BARRIERS <4 STORIES SMOKE BARRIERS SOILED LINEN ROOMS	1 HR 1 HR 1 HR	

GENERAL NOTES

- THE FLOOR PLAN BACKGROUND FOR NEW AND EXISTING CONSTRUCTION IS SHOWN IN GRAY HALF TONE. DESIGNATIONS FOR FIRE RATED PARTITIONS, SMOKE PARTITIONS AND OTHER CODE COMPLIANCE RELATED INFORMATION IS SHOWN IN FULL TONE. REFER TO CONTRACT DRAWINGS TO DETERMINE WHICH COMPONENTS ARE NEW AND WHICH IS AN EXISTING CONDITION.
- THE FIRE AND SMOKE DESIGNATIONS SHOWN ON THE FIRST FLOOR PLAN FOR EXISTING CONSTRUCTION ARE SHOWN FOR REFERENCE ONLY AND ARE BASED ON INFORMATION PROVIDED BY THE OWNER. THIS INFORMATION HAS NOT BEEN INDEPENDENTLY VERIFIED BY AVETECH DESIGN GROUP.
- REFER TO ELECTRICAL DRAWINGS FOR LOCATIONS OF EXIT LIGHTS, EMERGENCY LIGHTS, AND FIRE ALARM SYSTEM.
- REFER TO FIRE PROTECTION DRAWINGS FOR LOCATIONS OF SPRINKLERS AND FIRE PUMP.
- REFER TO STRUCTURAL DRAWINGS FOR STRUCTURAL LOADS.
- CONTRACTOR TO PATCH/REPAIR EXISTING FIRE-RATED CONSTRUCTION IN AREA OF CONSTRUCTION THAT HAS BEEN DAMAGED DURING CONSTRUCTION. REPAIR AND SEAL TO MEET REQUIRED RATING.

LEGEND

- PATH OF TRAVEL
- ◆ 1 HR FIRE RESISTIVE RATED LINE
- ◆ 2 HR FIRE RESISTIVE RATED LINE
- ◆ 1 HR RATED SMOKE BARRIER
- SMOKE PARTITION
- FECS FIRE EXTINGUISHER CABINET
- 80 CODE REQUIRED EXIT CAPACITY (REQUIRED)
- 100 PROVIDED EXIT CAPACITY (ACTUAL)

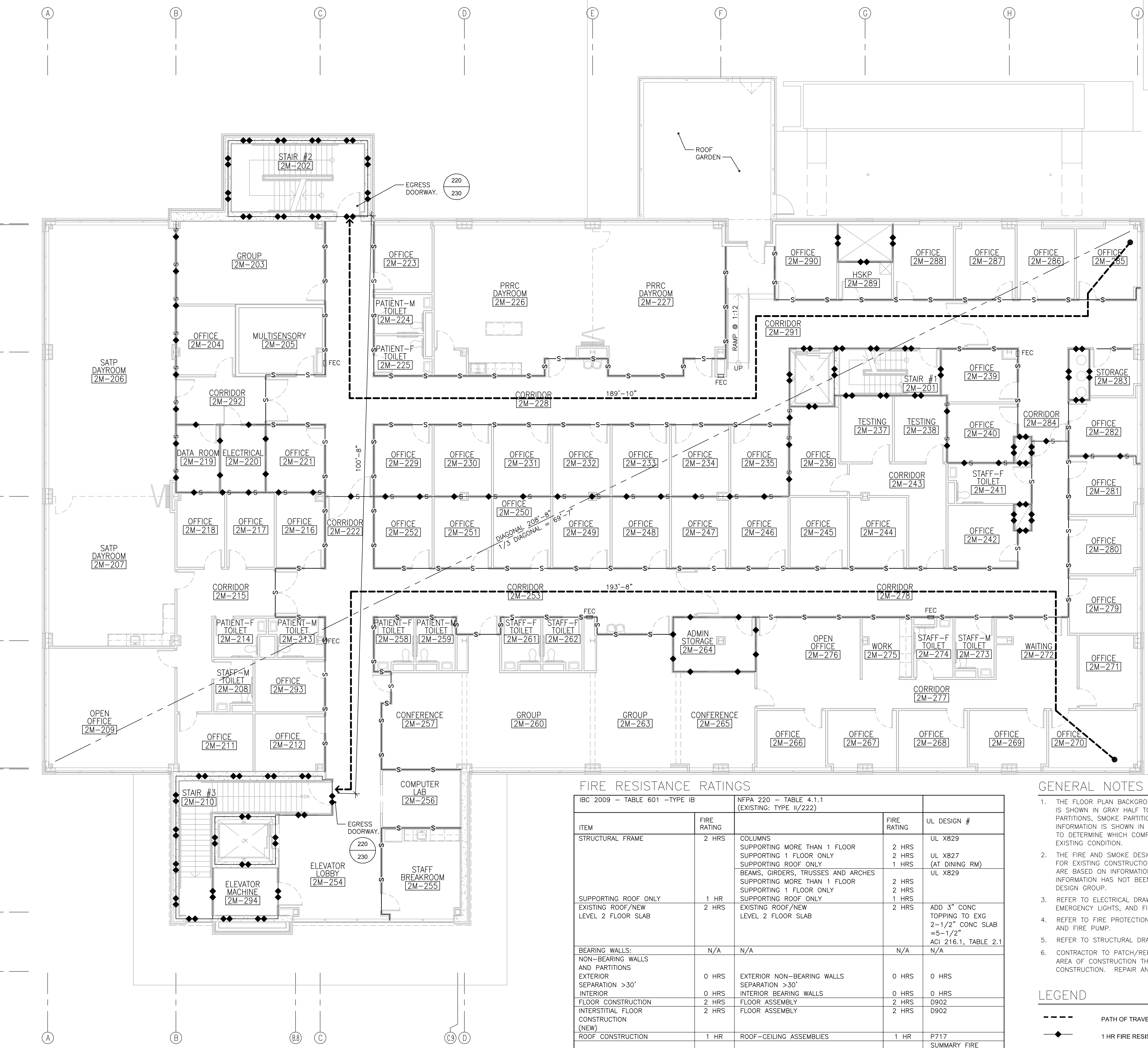

CONSULTANT ENGINEER:



1111 E MAIN STREET, SUITE 1905
 RICHMOND, VA 23219
 PHONE: 804.644.4690

SEAL:

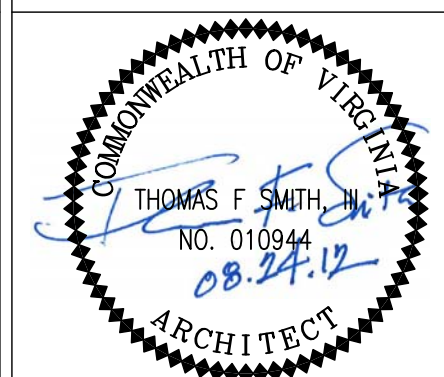

ARCHITECT:



131 HANBURY ROAD, SUITE C
 CHESAPEAKE, VA 23322
 PHONE: 757.389.5518

Project Title: **SECOND FLOOR LIFE SAFETY PLAN**

Approved Project Director: _____

Project Name: **Mental Health Recovery Enhancement Center**
 HH McGuire VA Medical Center

Location: **Richmond, VA**

Date: **08/24/12 FOR CONSTRUCTION**

Checked: **BCC**

Drawn: **JMY**

Project Number: **310**

Building Number: **500**

Drawing Number: **G1102**

Office of Construction and Facilities Management

Department of Veterans Affairs

three inches = one foot
 one and one half inches = one foot
 one inch = one foot
 three quarters inch = one foot
 one half inch = one foot
 three eighths inch = one foot
 one quarter inch = one foot
 one eighth inch = one foot

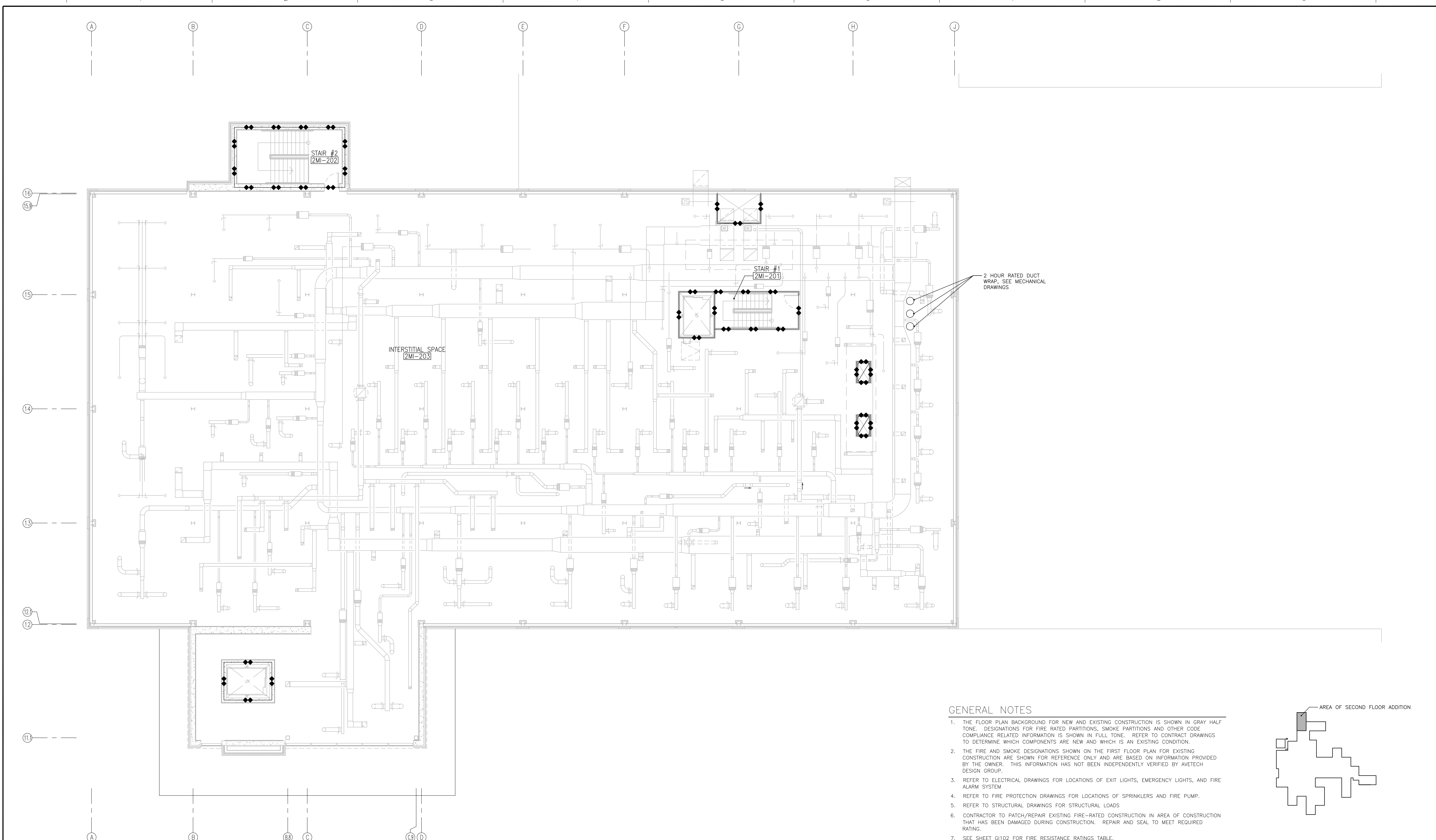

2 HOUR RATED DUCT WRAP. SEE MECHANICAL DRAWINGS

SECOND INTERSTITIAL FLOOR LIFE SAFETY PLAN
 SCALE: 1/8" = 1'-0"

GENERAL NOTES

1. THE FLOOR PLAN BACKGROUND FOR NEW AND EXISTING CONSTRUCTION IS SHOWN IN GRAY HALF TONE. DESIGNATIONS FOR FIRE RATED PARTITIONS, SMOKE PARTITIONS AND OTHER CODE COMPLIANCE RELATED INFORMATION IS SHOWN IN FULL TONE. REFER TO CONTRACT DRAWINGS TO DETERMINE WHICH COMPONENTS ARE NEW AND WHICH IS AN EXISTING CONDITION.
2. THE FIRE AND SMOKE DESIGNATIONS SHOWN ON THE FIRST FLOOR PLAN FOR EXISTING CONSTRUCTION ARE SHOWN FOR REFERENCE ONLY AND ARE BASED ON INFORMATION PROVIDED BY THE OWNER. THIS INFORMATION HAS NOT BEEN INDEPENDENTLY VERIFIED BY AVETECH DESIGN GROUP.
3. REFER TO ELECTRICAL DRAWINGS FOR LOCATIONS OF EXIT LIGHTS, EMERGENCY LIGHTS, AND FIRE ALARM SYSTEM.
4. REFER TO FIRE PROTECTION DRAWINGS FOR LOCATIONS OF SPRINKLERS AND FIRE PUMP.
5. REFER TO STRUCTURAL DRAWINGS FOR STRUCTURAL LOADS.
6. CONTRACTOR TO PATCH/REPAIR EXISTING FIRE-RATED CONSTRUCTION IN AREA OF CONSTRUCTION THAT HAS BEEN DAMAGED DURING CONSTRUCTION. REPAIR AND SEAL TO MEET REQUIRED RATING.
7. SEE SHEET G102 FOR FIRE RESISTANCE RATINGS TABLE.

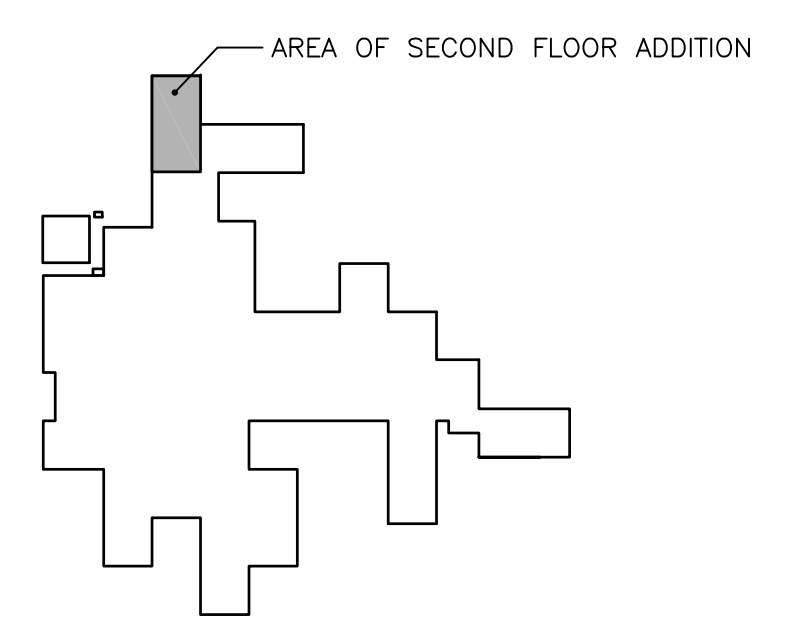

LEGEND

- PATH OF TRAVEL
- ◆ 1 HR FIRE RESISTIVE RATED LINE
- ◆ 2 HR FIRE RESISTIVE RATED LINE
- S— SMOKE PARTITION
- ◆ 1 HR RATED SMOKE BARRIER
- ◆ 2 HR RATED SMOKE BARRIER
- FEC FIRE EXTINGUISHER CABINET

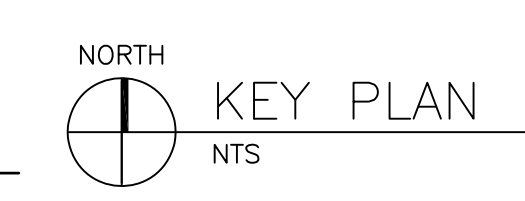

FULLY SPRINKLERED

Revisions	Date

CONSULTANT ENGINEER:

CELEBRATING 90 YEARS
CLARK • NEXSEN
 Architecture & Engineering

1111 E MAIN STREET, SUITE 1905
 RICHMOND, VA 23219
 PHONE: 804.644.4690

SEAL:

ARCHITECT:

131 HANBURY ROAD, SUITE C
 CHESAPEAKE, VA 23322
 PHONE: 757.389.5518

Drawing Title
 SECOND INTERSTITIAL FLOOR LIFE SAFETY PLAN

Approved Project Director

Project Title
 Mental Health Recovery Enhancement Center
 HH McGuire VA Medical Center

Location
 Richmond, VA

Date
 08/24/12 FOR CONSTRUCTION

Checked
 TFS

Drawn
 JMG

Project Number
 310

Building Number
 500

Drawing Number
 G102.A

Office of Construction and Facilities Management