

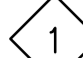

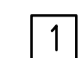

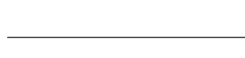

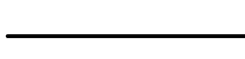

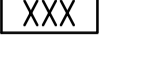

LEGEND

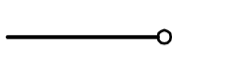
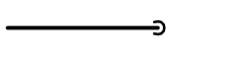
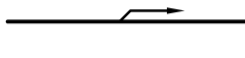
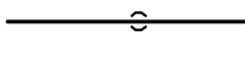
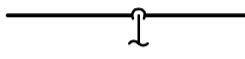
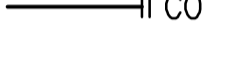
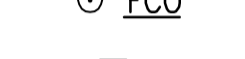
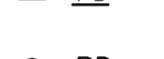

GENERAL

-  DEMOLITION NOTE IDENTIFICATION
-  CONSTRUCTION NOTE IDENTIFICATION
-  INDICATES EXISTING ITEM
-  INDICATES NEW ITEM
-  CONNECT NEW TO EXISTING
-  ROOM NUMBER IDENTIFICATION
-  DOMESTIC COLD WATER (DCW)
-  DOMESTIC HOT WATER (120°F) (DHW)
-  DOMESTIC HOT WATER RECIRCULATING (HWR)
-  SOIL, WASTE OR SANITARY SEWER
-  VENT PIPING
-  PIPE TURNING UP
-  PIPE TURNING DOWN
-  PITCH DOWN IN DIRECTION OF ARROW
-  BOTTOM CONNECTION
-  TOP CONNECTION
-  CLEANOUT
-  CLEANOUT, FLOOR TYPE
-  FLOOR DRAIN WITH DEEP SEAL P-TRAP
-  ROOF DRAIN
-  REDUCER

ABBREVIATIONS

- AFF ABOVE FINISHED FLOOR
- ADA AMERICANS WITH DISABILITY ACT
- ARCH ARCHITECTURAL
- DIA DIAMETER
- DWG DRAWING
- EX EXISTING
- EXR EXISTING TO REMAIN
- RD ROOF DRAIN
- TYP TYPICAL
- WSV WASTE STACK VENT
- DN DOWN
- SAN SANITARY
- SD STORM DRAIN

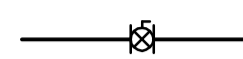
VALVES AND ACCESSORIES

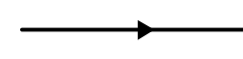
-  BALL VALVE
-  CAPPED PIPE
-  DIRECTION OF FLOW

GENERAL NOTES

1. PROVIDE ALL LABOR MATERIAL AND EQUIPMENT REQUIRED FOR THE COMPLETION AND OPERATION OF ALL SYSTEMS IN THIS SECTION OF WORK IN ACCORDANCE WITH CONTRACT PLANS, SPECIFICATIONS AND ALL APPLICABLE STATE AND LOCAL CODES.
2. PROVIDE A COMPLETE SYSTEM OF HOT AND COLD WATER, AND WASTE AND VENT PIPING TO ALL FIXTURES WITHIN THE BUILDING.
3. ALL WATER, SOIL, WASTE, AND VENT PIPING LINES SHALL BE CONCEALED IN THE BUILDING CONSTRUCTION, EXCEPT WHERE INDICATED OTHERWISE.
4. BASIS-OF-DESIGN FIXTURES AND EQUIPMENT LISTED IN THE SCHEDULES, ON THIS SHEET, BY MANUFACTURER AND MODEL NUMBER INDICATE GENERAL QUALITY AND PERFORMANCE CHARACTERISTICS REQUIRED. ITEMS HAVING EQUAL CHARACTERISTICS BY OTHER MANUFACTURERS WILL BE ACCEPTABLE.
5. COORDINATE WITH ARCHITECTURAL DRAWINGS BEFORE ROUGHING-IN PLUMBING FIXTURES.
6. ROUTING OF ALL PIPING SHALL BE COORDINATED WITH OTHER TRADES.
7. FIXTURES AND EQUIPMENT ARE INDICATED IN THE PLUMBING FIXTURE SCHEDULE, PUMP SCHEDULE, WATER HEATER SCHEDULE AND SPECIALTIES SCHEDULE AS A GUIDE FOR GENERAL QUALITY AND PERFORMANCE DESIRED. FIXTURES AND EQUIPMENT BY OTHERS ARE ACCEPTABLE PROVIDED THEY ARE OF THE SAME TYPE, QUALITY AND OPERATION.
8. ALL PLUMBING VENTS WITHIN A 25'-0" RADIUS OF ANY ROOF TOP UNIT OR FRESH AIR INTAKE SHALL BE OFFSET TO CLEAR OUTSIDE THE RADIUS.
9. PROTECT COPPER PIPING AGAINST CONTACT WITH MASONRY, CONCRETE OR DISSIMILAR METALS. HANGERS, SUPPORTS, ANCHORS AND CLIPS SHALL BE COPPER OR METAL PLATED.
10. MAKE PROPER PIPING CONNECTIONS TO ALL FIXTURES AND EQUIPMENT EVEN THOUGH ALL BRANCH MAINS, ELBOWS AND CONNECTIONS ARE NOT SHOWN.

PLUMBING PHASING NOTE:

THESE PHASING NOTES OUTLINE A PROPOSED MEANS OF ACCOMPLISHING THE PROJECT CONSTRUCTION WHILE THE ADJACENT AREAS OF THE HOSPITAL REMAIN IN OPERATION. THEY DEFINE IN GENERAL THE CONCEPT AND SCOPE OF PHASING FOR THE PROJECT. THEY ARE NOT INTENDED TO LIST EACH AND EVERY ACTION THAT WILL BE REQUIRED. A DEFINITIVE SEQUENCE AND TIME SCHEDULE FOR ACCOMPLISHING THE WORK WILL BE ESTABLISHED BY THE CONTRACTOR'S PROPOSED CONSTRUCTION SCHEDULE. WHERE UTILITY OUTAGES ARE INTERRUPTED BEYOND THE SCHEDULED AND COORDINATED TIME PERIODS AND AFFECT OPERATION OF ADJACENT REMAINING HOSPITAL OPERATIONS, TEMPORARY UTILITIES SHALL BE PROVIDED UNDER THIS CONTRACT.

DURING CONSTRUCTION IN PATIENT CARE AREAS, COMPLY WITH THE HOSPITAL'S ICRA PLAN (LEVEL IV) FOR INFECTION CONTROL. ADDRESS WORK ON 2ND FLOOR - NEW CONSTRUCTION - AND TEMPORARY LOSS OF SERVICES ON FIRST FLOOR.

PUMP SCHEDULE								
MARK	SYSTEM	LOCATION	TYPE	CAPACITY			ELECTRICAL	NOTES
				GPM	FT. HD.	RPM	HP	
SP-1	ELEVATOR	ELEVATOR PIT	SUBMERSIBLE	50	20	1550	1/2	1
NOTES: 1.ZOELLER OIL GUARD PUMP AND CONTROL SYSTEM.								

PLUMBING SPECIALTIES SCHEDULE		
MARK	EQUIPMENT DESCRIPTION	MANUFACTURERS BASIS-OF-DESIGN PRODUCT
FCO	FLOOR CLEANOUT	JAY R. SMITH FIG. 4023S-NB
FD-1	FLOOR DRAIN	JAY R. SMITH FIG. 2005-NB-B, ROUND GRATE; SIZE 4"
WCO	WALL CLEANOUT	JAY R. SMITH FIG. 4472 WITH 4715 DEEP COVER
TP	TRAP PRIMER	MIFAB M2-501
RD-1	ROOF DRAIN	JAY R. SMITH FIG.1019Y; SIZE 6"
WHA	WATER HAMMER ARRESTER	WILKINS 1250

PLUMBING FIXTURE SCHEDULE

FIXTURE						CONNECTIONS					MANUFACTURER'S MODEL NUMBER / ACCESSORIES	NOTES	
MARK	FIXTURE	TYPE	MANUFACTURER	MODEL NO.	STYLE	CW	HW	WASTE	VENT (MIN)	MOUNTING			MOUNTING HEIGHT
P-1B	WATER CLOSET (ADA)	FLUSH VALVE	CRANE	31082	ELONGATED BOWL	1"	-	4"	2"	FLOOR MOUNTED BACK OUTLET	-	SLOAN FLUSHOMETER MODEL 611-1.6, CHURCH PLASTIC SEAT MODEL #9500SSC, OPEN FRONT, LESS COVER, EXTRA HEAVY DUTY SOLID PLASTIC, SELF SUSTAINING CHECK HINGE.	1,2,3
P-3	LAVATORY (ADA)	SELF-DRAINING	WALLGATE	ALS_180	BACK AND SIDE SPLASH SHIELDS	1/2"	1/2"	1 1/2"	2"	WALL	-	P-TRAP WITH CLEAN OUT PLUG, SUPPLIES: LOOSE KEY, ANGLE STOPS, CHROME PLATED CAST BRASS	1,3
P-4	SINK (ADA)	SINGLE COMPARTMENT	ELKAY	EG25224	SELF-RIMMING	1/2"	1/2"	1 1/2"	2"	COUNTERMOUNT	-	SEAMLESSLY FORMED OF 18 GAUGE, TYPE 304 NICKEL BEARING STAINLESS STEEL, SELF-RIMMING, AMERICAN STANDARD "COLONY SOFT" 4175.501, METAL LEVER HANDLE, SEPARATE HANDSPRAY	
P-4B	SINK (ADA)	DOUBLE COMPARTMENT	ELKAY	CR3322	SELF-RIMMING	1/2"	1/2"	2"	2"	COUNTERMOUNT	-	304 (18-8) NICKEL BEARING STAINLESS STEEL WITH 4 FAUCET HOLES UNLESS NOTED OTHERWISE. BOWL AND FAUCET DECK RECESS: 3/16" BELOW OUTSIDE EDGE OF SINK.	
P-5	MOP BASIN	RAISED RIM	STERN-WILLIAMS	HL-1800	24" x 24"	1/2"	1/2"	3"	2"	FLOOR	-	FURNISH 5' VINYL HOSE WITH PAIL HOOK AND WALL BRACKET AND 4-STATION S.S. MOP HOLDER BOBRICK B-223 X 30	
P-8B	ELECTRIC WATER COOLER	DUPLEX UNIT	ELKAY	LZSTL8WSK	BARRIER-FREE SPLIT LEVEL	1/2"	-	1 1/2"	2"	WALL	ADA HGT. - 36" STD. HGT. - 42"	MOUNTING HEIGHT IS FROM FINISHED FLOOR TO TOP OF BUBBLER, BARRIER-FREE ACCESS, SELF-CONTAINED	
P-9	ICE MAKER VALVE BOX	RECESSED	OATEY	38602	-	1/2"	-	-	-	WALL	-	INSTALL FIRE-RATED ICE MAKER OUTLET BOXES MADE OF BULK MOLDED COMPOUND THERMOSET FIRE-RATE PLASTIC IN LOCATION WHERE IS REQUIRED TO BE INSTALLED IN A RATED WALL ASSEMBLY.	
P-10	WASHER BOX	RECESSED	OATEY	38747	-	1/2"	1/2"	2"	2"	WALL	-	INSTALL FIRE-RATED WASHING MACHINE OUTLET BOXES MADE OF BULK MOLDED COMPOUND THERMOSET FIRE-RATE PLASTIC IN LOCATION WHERE IS REQUIRED TO BE INSTALLED IN A RATED WALL ASSEMBLY.	
NOTES: 1. SEE ARCHITECTURAL FOR MOUNTING HEIGHTS.													
2. MOUNTING HEIGHT MEASURED TO TOP OF RIM.													
3. COORDINATE WALL HUNG FIXTURE HEIGHTS WITH ARCHITECTURAL BATHROOM ELEVATIONS.													

CONSULTANT ENGINEER:



1111 E MAIN STREET, SUITE 1905
RICHMOND, VA 23219
PHONE: 804.644.4690



ARCHITECT:



131 HANBURY ROAD, SUITE C
CHESAPEAKE, VA 23322
PHONE: 757.389.5518

Drawing Title
GENERAL NOTES,
LEGEND, AND
SCHEDULES

Approved Project Director

Project Title
Mental Health Recovery
Enhancement Center
HH McGuire VA Medical Center

Location
Richmond, VA

Date
08/24/12
FOR CONSTRUCTION

Checked
MLM

Drawn
JLB

Project Number
310

Building Number
500

Drawing Number

P-001

Office of
Construction
and Facilities
Management



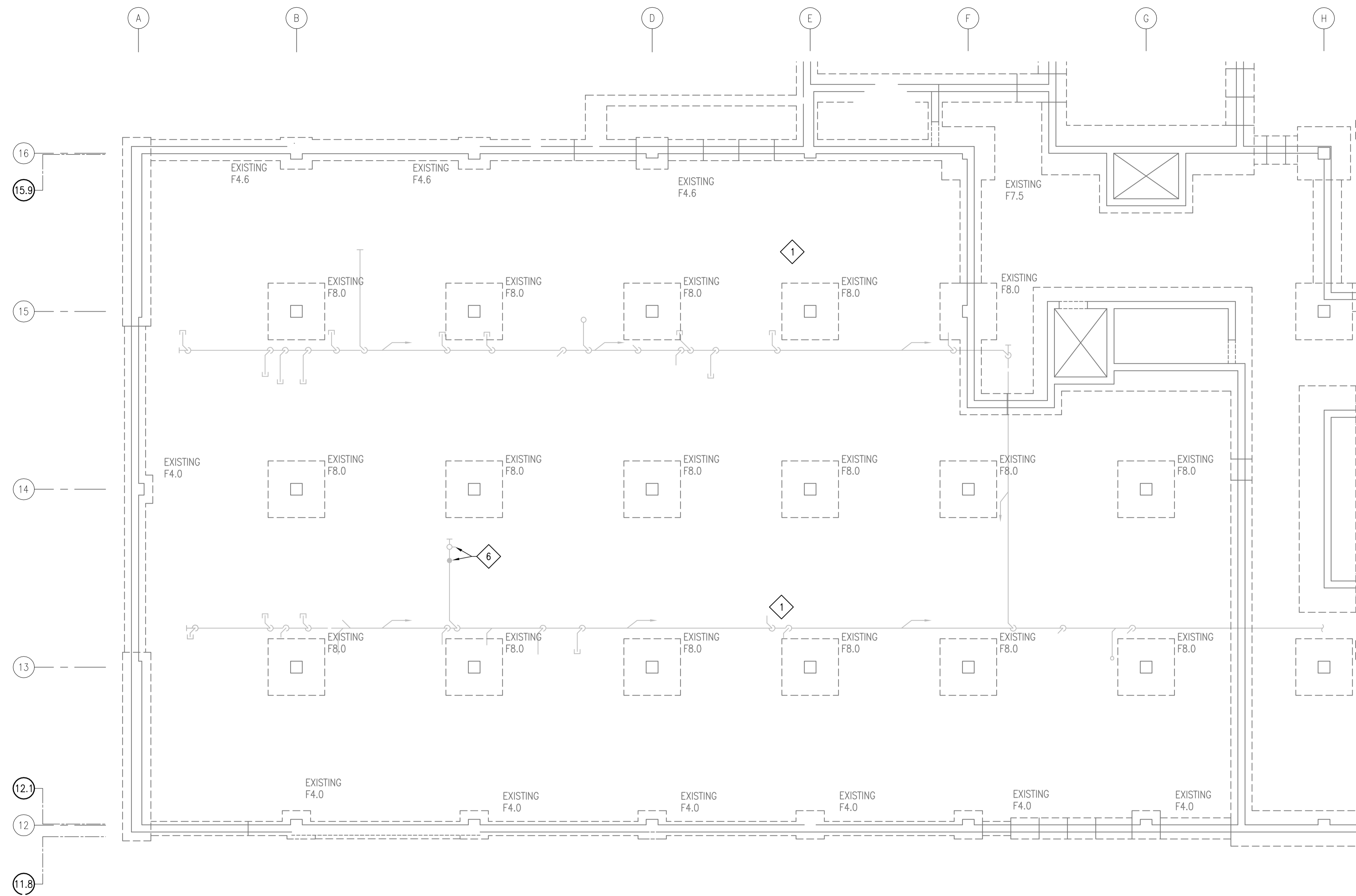

CRAWL SPACE DEMOLITION PLAN
1/8"=1'-0"

NOTES	
1.	REMOVE EXISTING SANITARY WASTE PIPING AND CAP BACK AT MAIN.
2.	REMOVE EXISTING PLUMBING FIXTURES, AND PIPING.
3.	REMOVE EXISTING DOMESTIC WATER PIPING AND CAP BACK AT MAIN.
4.	REMOVE EXISTING ROOF DRAINS. REMOVE STORM PIPING BACK TO MAIN AND CAP.
5.	REMOVE EXISTING ROOF DRAINS.
6.	CAP WATER CLOSET TRAP BELOW SLAB. REMOVE LAVATORY SANITARY WASTE PIPING TO BRANCH AND CAP.
7.	REMOVE EXISTING DOMESTIC WATER PIPING AND CAP.
8.	REMOVE EXISTING SINK. CAP SANITARY WASTE, VENT, AND DOMESTIC WATER FOR FUTURE USE.

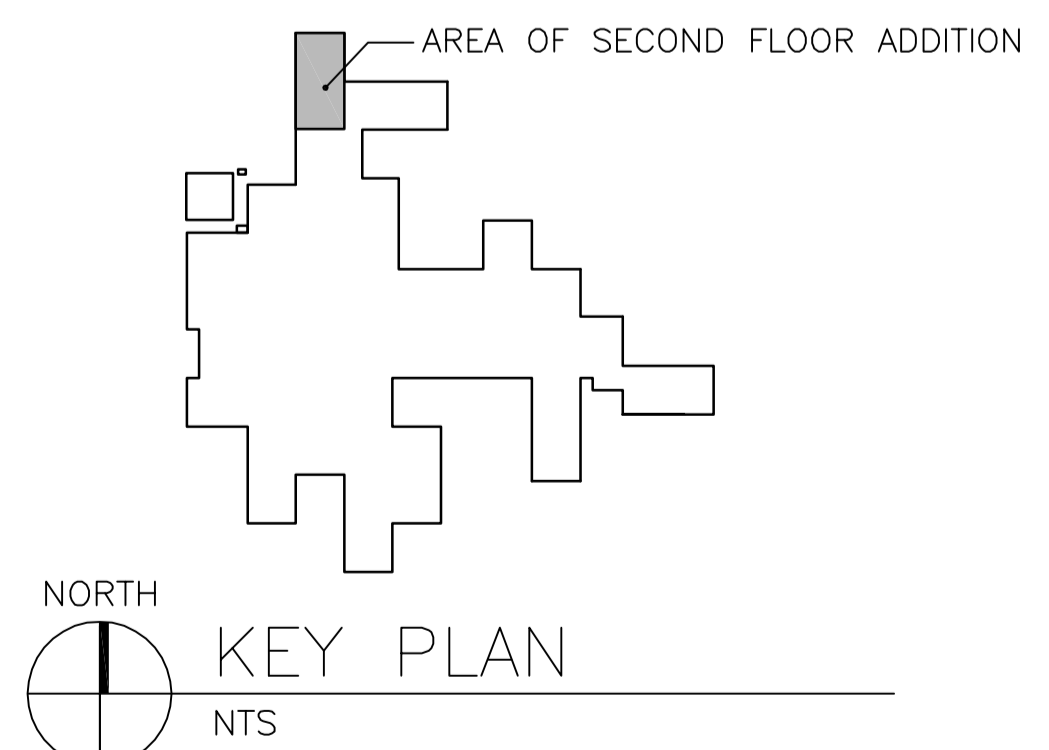

FULLY SPRINKLERED

Revisions	Date

CONSULTANT ENGINEER:

1111 E MAIN STREET, SUITE 1905
RICHMOND, VA 23219
PHONE: 804.644.4690

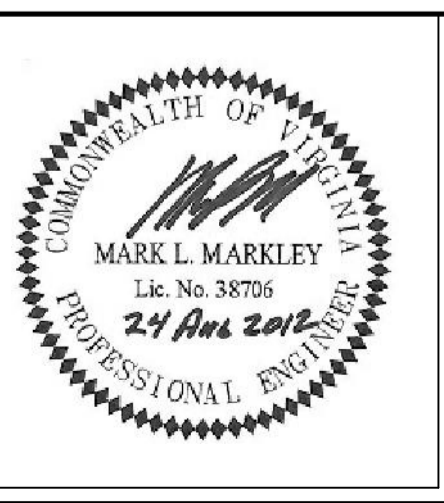

ARCHITECT:

131 HANBURY ROAD, SUITE C
CHESAPEAKE, VA 23322
PHONE: 757.389.5518

Drawing Title CRAWL SPACE DEMOLITION PLANS AND NOTES	
Approved Project Director	

Project Title Mental Health Recovery Enhancement Center HH McGuire VA Medical Center		
Location Richmond, VA		
Date 08/24/12 FOR CONSTRUCTION	Checked MLM	Drawn JLB

Project Number 310
Building Number 500
Drawing Number PD101

Office of Construction and Facilities Management

Department of Veterans Affairs

Scale indicators: three inches = one foot, one and one half inches = one foot, one inch = one foot, three quarters inch = one foot, one half inch = one foot, three eighths inch = one foot, one quarter inch = one foot, one eighth inch = one foot.

three inches = one foot
 one and one half inches = one foot
 one inch = one foot
 three quarters inch = one foot
 one half inch = one foot
 three eighths inch = one foot
 one quarter inch = one foot
 one eighth inch = one foot
 one eighth inch = one foot



FIRST FLOOR DEMOLITION PLAN
 1/8"=1'-0"

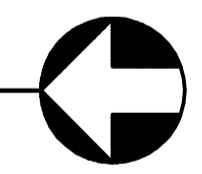

X	NOTES
	1. FOR DEMOLITION NOTES SEE SHEET PD101.

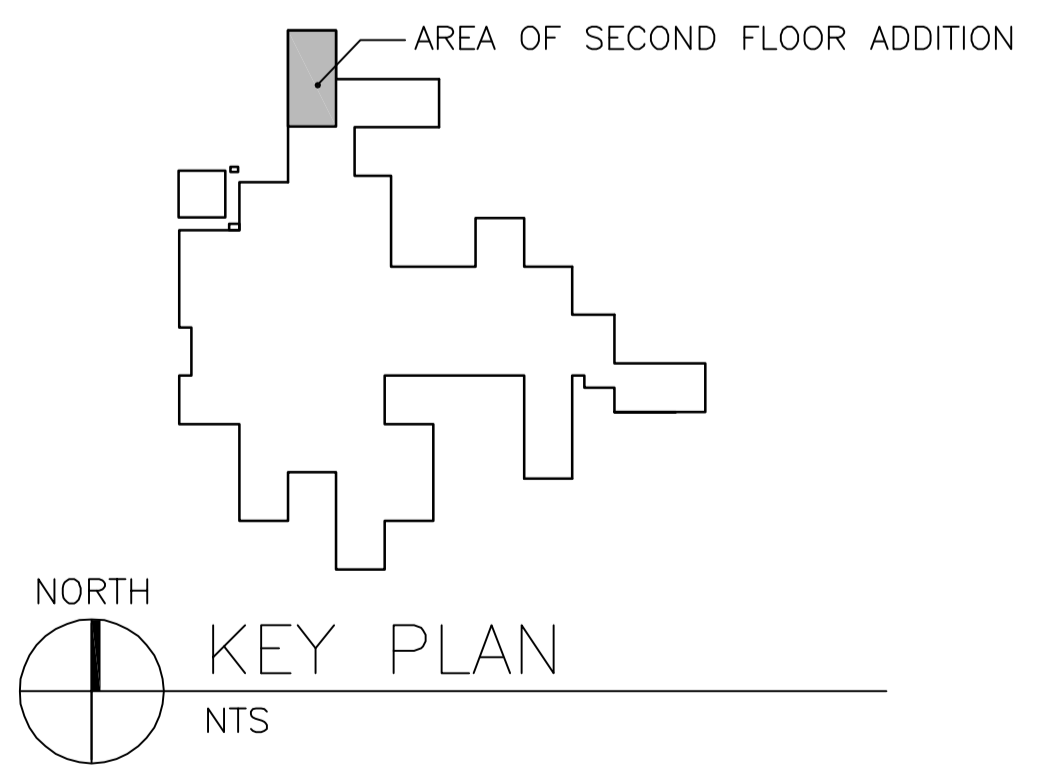

FULLY SPRINKLERED

Revisions	Date

CONSULTANT ENGINEER:

1111 E MAIN STREET, SUITE 1905
 RICHMOND, VA 23219
 PHONE: 804.644.4690

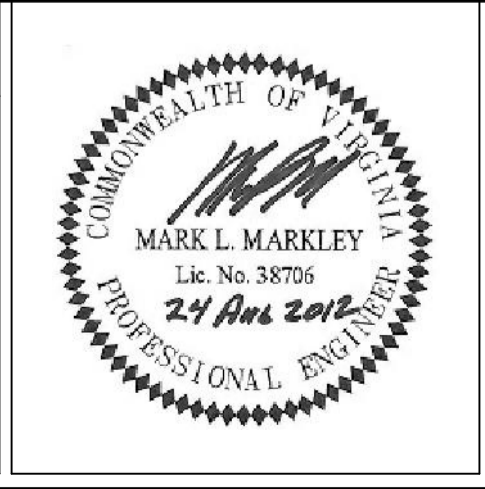

ARCHITECT:

131 HANBURY ROAD, SUITE C
 CHESAPEAKE, VA 23322
 PHONE: 757.389.5518

Drawing Title FIRST FLOOR DEMOLITION PLAN AND NOTES	
Approved Project Director	

Project Title Mental Health Recovery Enhancement Center HH McGuire VA Medical Center		
Location Richmond, VA		
Date 08/24/12 FOR CONSTRUCTION	Checked MLM	Drawn JLB

Project Number 310
Building Number 500
Drawing Number PD102

Office of Construction and Facilities Management
 Department of Veterans Affairs

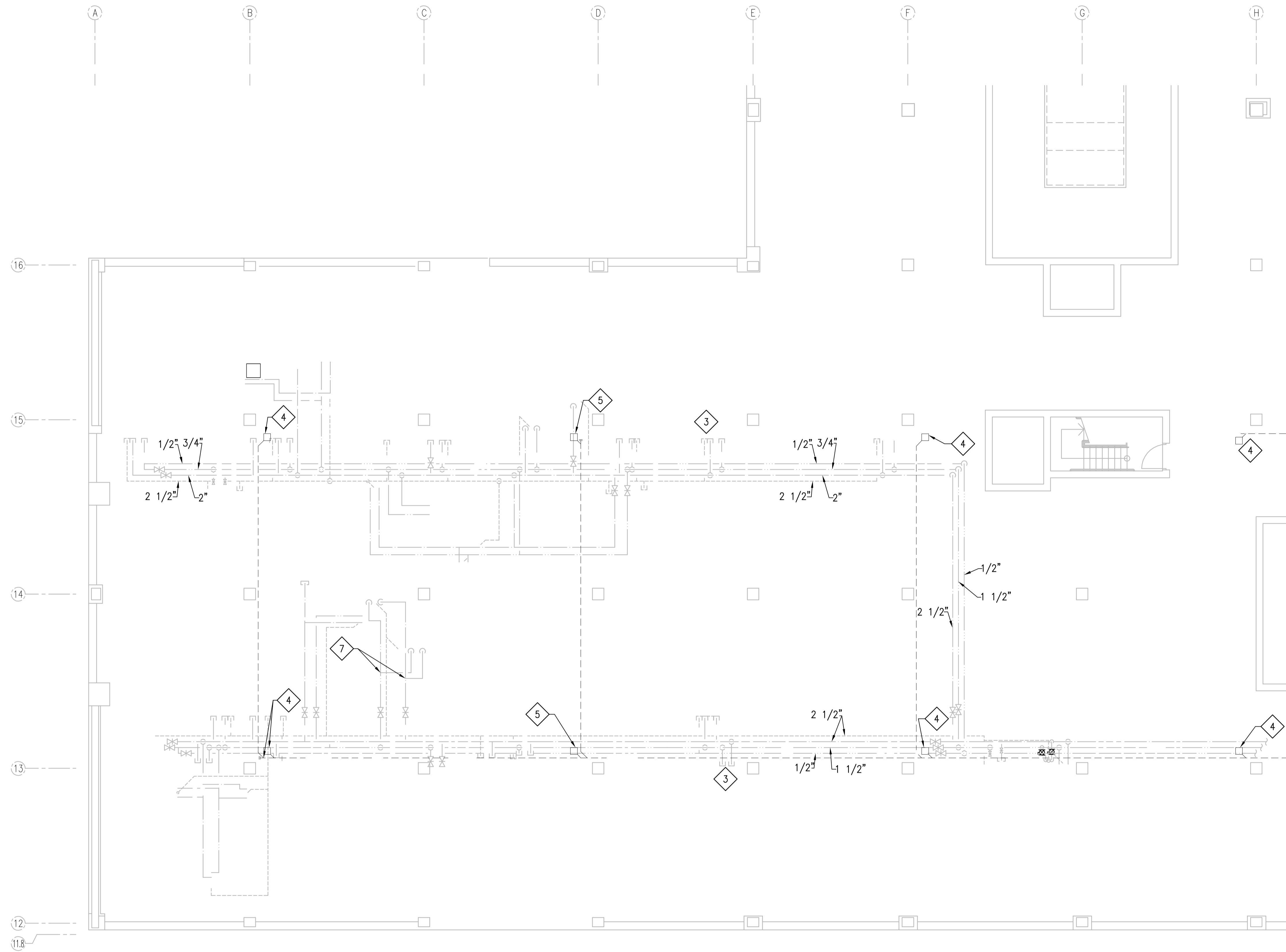



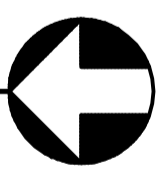

FIRST FLOOR INTERSTITIAL DEMOLITION PLAN
1/8"=1'-0"

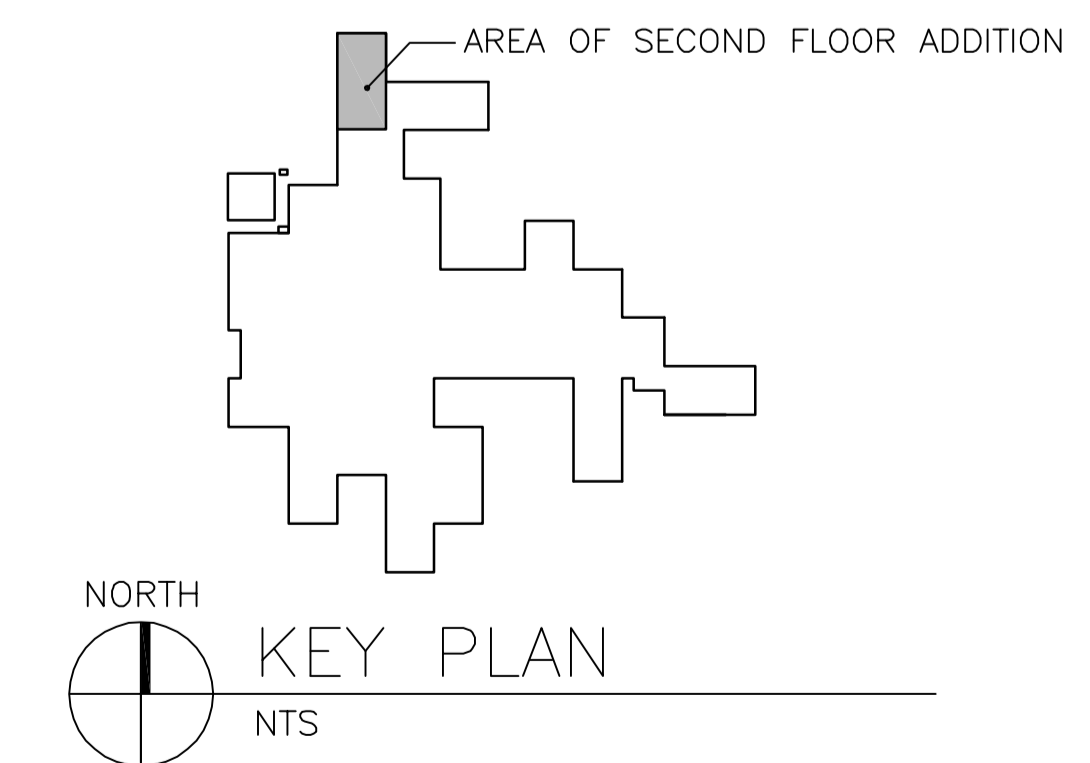

NOTES	
1. FOR DEMOLITION NOTES SEE SHEET PD101.	



FULLY SPRINKLERED

Revisions Date	CONSULTANT ENGINEER:  1111 E MAIN STREET, SUITE 1905 RICHMOND, VA 23219 PHONE: 804.644.4690		ARCHITECT:  131 HANBURY ROAD, SUITE C CHESAPEAKE, VA 23322 PHONE: 757.389.5518	Drawing Title FIRST FLOOR INTERSTITIAL DEMOLITION PLAN Approved Project Director	Project Title Mental Health Recovery Enhancement Center HH McGuire VA Medical Center Location Richmond, VA Date 08/24/12 FOR CONSTRUCTION	Project Number 310 Building Number 500 Drawing Number PD103 Checked MILM Drawn JLB	Office of Construction and Facilities Management 
	VA FORM 08-6231						

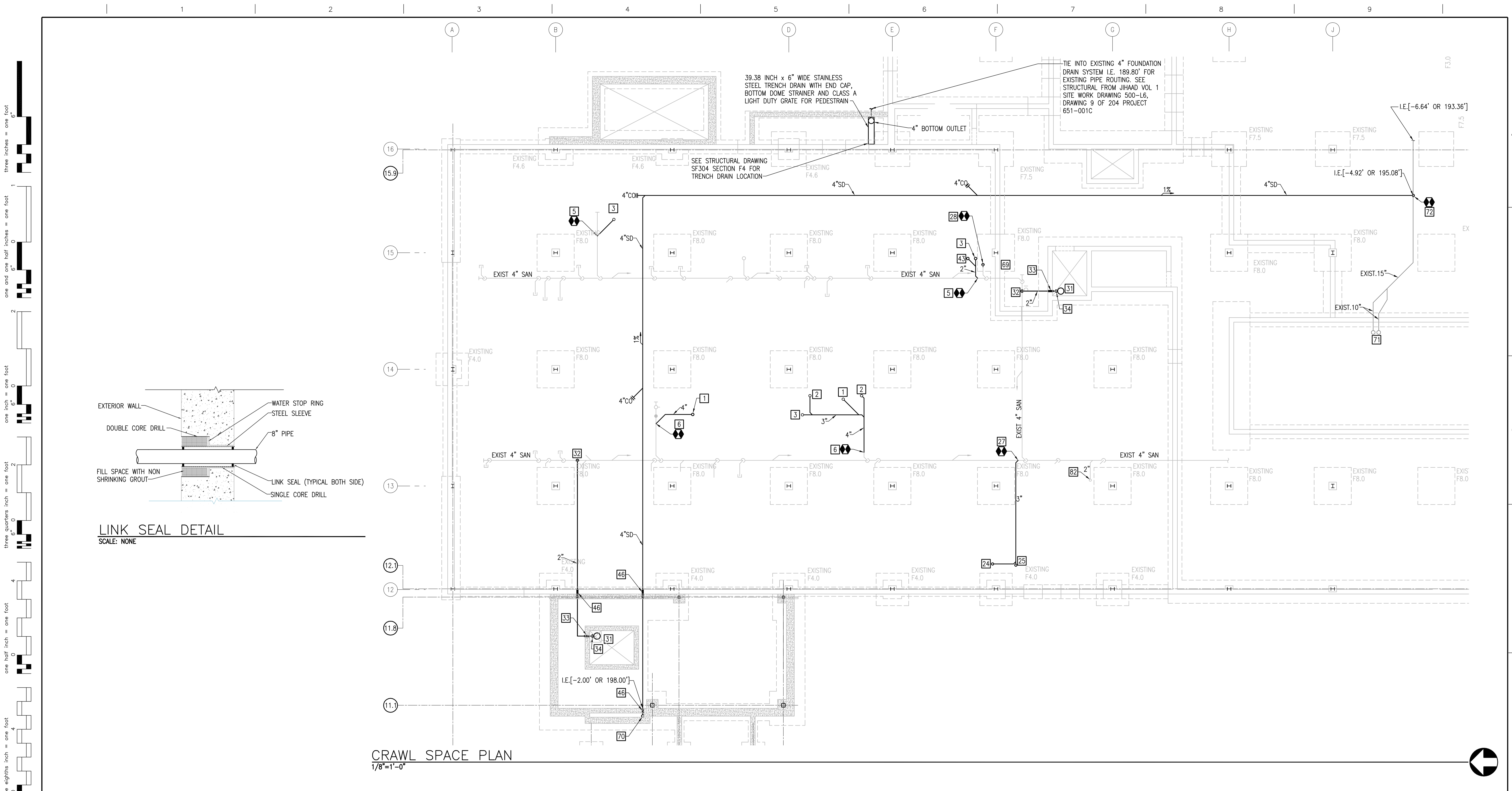

- NOTES**
- 4" SANITARY WASTE UP TO P-1B.
 - 2" SANITARY WASTE UP TO P-3.
 - 2" SANITARY WASTE UP TO P-4.
 - CONNECT 2" VENT TO EXISTING VENT LINE.
 - CONNECT 2" SANITARY WASTE TO EXISTING 4" WASTE LINE.
 - CONNECT 4" SANITARY WASTE TO EXISTING 4" WASTE LINE.
 - 1" DCW UP TO P-1B.
 - 1/2" DCW AND DHW UP TO P-3.
 - 1/2" DCW AND DHW UP TO P-4.
 - 2" SANITARY WASTE UP TO P-4B.
 - 2" SANITARY WASTE UP TO P-8B.
 - 2" SANITARY WASTE UP TO P-5.
 - 1/2" VENT UP.
 - 1/2" DCW UP TO P-8B.
 - 3/4" DCW AND DHW UP TO P-5.
 - 1/2" DCW UP TO P-9.
 - 1/2" DCW AND DHW UP TO P-4B.
 - 3" UP TO FLOOR DRAIN WITH TRAP PRIMER TAP.
 - UP TO 3" ROOF DRAIN.
 - EXISTING 6" STORM PIPE.
 - EXISTING 8" STORM PIPE.
 - EXISTING 10" STORM PIPE.
 - EXISTING 12" STORM PIPE.
 - 3" SANITARY WASTE UP TO P-10.
 - 3" UP TO FCO.
 - 1/2" DCW AND DHW DN TO P-10.
 - CONNECT 3" SANITARY TO EXISTING 4" WASTE PIPE.
 - REMOVE EXISTING PLUG AND INSTALL NEW DEEP SEAL P-TRAP WITH HUB FOR HVAC CONDENSATE PIPE.
 - CONNECT 6" STORM DRAIN PIPE TO EXISTING STORM DRAIN MAIN.
 - STORM DRAIN.
 - SUMP PUMP SP-1.
 - CONNECT 2" FORCE MAIN WASTE INTO EXISTING 4" SANITARY.
 - CORE ELEVATOR WALL, INSTALL PIPE SLEEVE WITH WATER STOP RING AND DOUBLE LINK SEALS.
 - 2" UP FROM SUMP PUMP.
 - 2" VENT DOWN.
 - 3" VENT THRU ROOF (VTR).
 - UP TO 6" ROOF DRAIN.
 - 1/2" DCW UP TO ROOF GARDEN.
 - 6" ROOF DRAIN UP TO ROOF GARDEN.
 - WALL HYDRANT ON SECOND FLOOR ROOF GARDEN.
 - UP TO 4" ROOF DRAIN.
 - 1/2" DCW TO ICE MAKER MACHINE.
 - 2" SANITARY UP TO ICE MAKER MACHINE.
 - PROVIDE FAUCET MOUNTED EYEWASH.
 - 3" RAIN LEADER UP TO ROOF DRAIN.
 - CORE WALL, INSTALL PIPE SLEEVE WITH WATER STOP RING AND DOUBLE LINK SEALS. SEE DETAIL THIS SHEET.
 - 3" ROOF DRAIN.
 - CONNECT 1/2" DCW TO EXISTING 1 1/2" DCW.
 - CONNECT 1/2" DHW TO EXISTING 3/4" DHW.
 - CONNECT 1 1/2" DCW TO EXISTING 2 1/2" DCW.
 - CONNECT 3/4" DHW TO EXISTING 1 1/2" DHW.
 - CONNECT 1/2" HWR TO EXISTING 1/2" HWR.

CONSULTANT ENGINEER:

CLARK NEXSEN
Architecture & Engineering

1111 E MAIN STREET, SUITE 1905
RICHMOND, VA 23219
PHONE: 804.644.4690

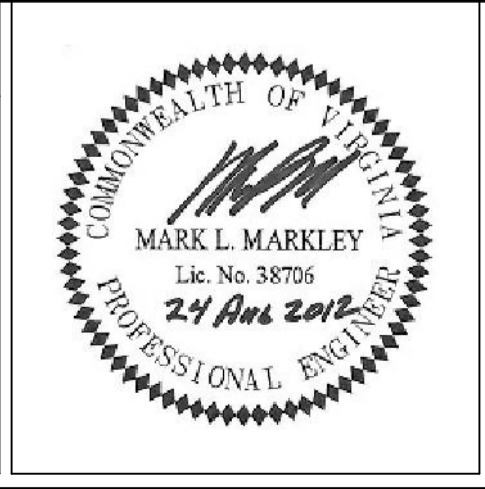

ARCHITECT:

Avetech
design group, plc

131 HANBURY ROAD, SUITE C
CHESAPEAKE, VA 23322
PHONE: 757.389.5518

Drawing Title:
CRAWL SPACE PLAN

Approved Project Director:

Project Title:
Mental Health Recovery Enhancement Center
HH McGuire VA Medical Center

Location:
Richmond, VA

Date:
08/24/12
FOR CONSTRUCTION

Checked:
MLM

Drawn:
JLB

Project Number:
310
Building Number:
500

Drawing Number:
PF101

Office of Construction and Facilities Management

Department of Veterans Affairs

three eighths inch = one foot
one eighth inch = one foot
one quarter inch = one foot
one half inch = one foot
three quarters inch = one foot
one inch = one foot
one and one half inches = one foot
two inches = one foot
three inches = one foot

three inches = one foot
 one and one half inches = one foot
 one inch = one foot
 three quarters inch = one foot
 one half inch = one foot
 three eighths inch = one foot
 one quarter inch = one foot
 one eighth inch = one foot



FIRST FLOOR PLAN
 1/8"=1'-0"

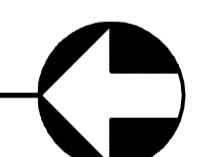

NOTES		
53. CONNECT 1/2" DCW TO EXISTING 2 1/2" DCW.	67. 1" DCW DN TO P-1B.	80. 4" OVERFLOW DRAIN.
54. CONNECT 1/2" DCW TO EXISTING 2" DCW.	68. 1/2" DCW AND DHW DN TO P-3.	81. OVERFLOW DISCHARGE 2" ABOVE FINISH GRADE.
55. CONNECT 3/4" DCW TO EXISTING 2" DCW.	69. ROUTE ALARM CABLE AND CONTROL PANEL IN ELEVATOR EQUIPMENT ROOM LOCATED IN THIS AREA.	82. EXISTING 2" WASTE UP TO SINK.
56. CONNECT 1/2" DHW TO EXISTING 1 1/2" DHW.	70. 4" SD DN FROM ABOVE.	83. EXISTING 2" VENT UP.
57. CONNECT 1" DCW TO EXISTING 2" DCW.	71. EXISTING 10" SD FROM ABOVE.	84. CONNECT EXISTING DCW AND DHW LINES DN TO SINK.
58. CONNECT 3/4" DHW TO EXISTING 1 1/2" DHW.	72. CONNECT 4" SD TO EXISTING 15" SD.	
59. CONNECT 3/4" DCW TO EXISTING 2 1/2" DCW.	73. CONNECT 3" SD TO 4" SD RISER.	
60. CONNECT 2" DCW TO EXISTING 2 1/2" DCW.	74. 4" SD DOWN.	
61. FOR CONSTRUCTION NOTES SEE SHEET PF101.	75. 4" SD UP AND DOWN.	
62. 8" STORM PIPE DOWN.	76. 1/2" DCW DN TO P-9.	
63. 6" STORM PIPE DOWN.	77. 1/2" DN FROM TRAP PRIMER.	
64. 6" STORM PIPE UP.	78. 4" OVERFLOW PIPE UP.	
65. 8" STORM PIPE UP.	79. 4" OVERFLOW PIPE DN.	
66. 1/2" DCW AND DHW DN TO P-4.		

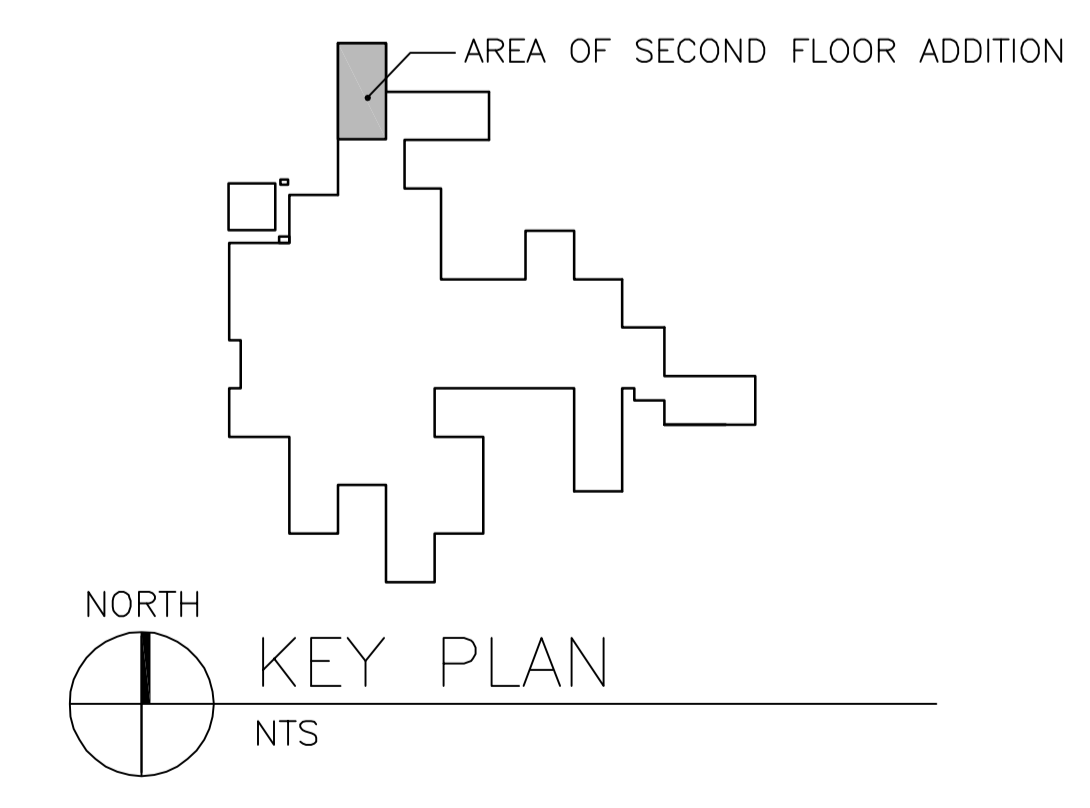

FULLY SPRINKLERED

CONSULTANT ENGINEER: 1111 E MAIN STREET, SUITE 1905 RICHMOND, VA 23219 PHONE: 804.644.4690		ARCHITECT: 131 HANBURY ROAD, SUITE C CHESAPEAKE, VA 23322 PHONE: 757.389.5518	Drawing Title FIRST FLOOR PLAN	Project Title Mental Health Recovery Enhancement Center HH McGuire VA Medical Center	Project Number 310	Office of Construction and Facilities Management
			Approved Project Director	Location Richmond, VA	Building Number 500	
Revisions	Date	Date 08/24/12 FOR CONSTRUCTION	Checked MLM	Drawn JLB	Date 08/24/12 FOR CONSTRUCTION	

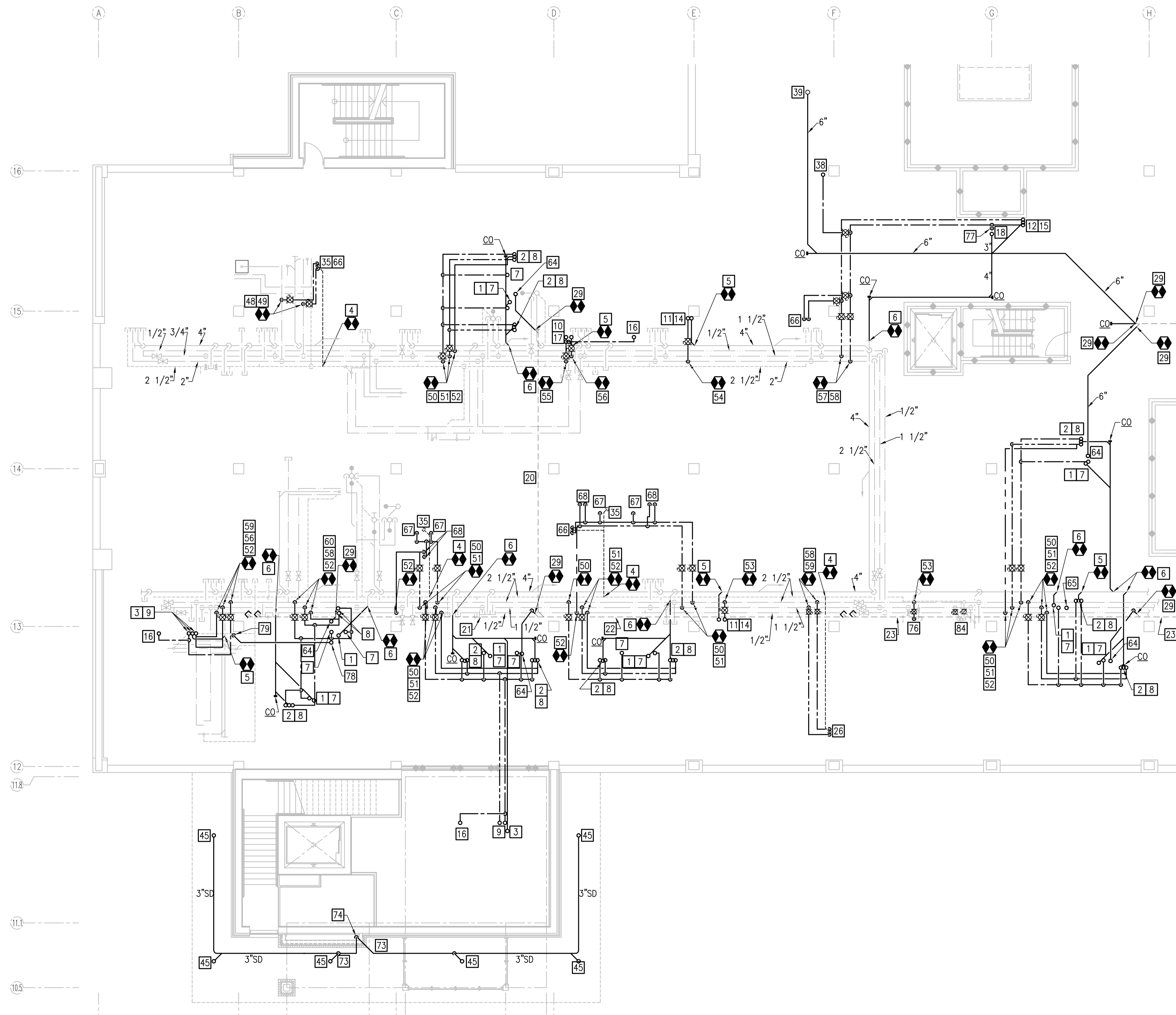

FIRST FLOOR INTERSTITIAL PLAN
1/8"=1'-0"

NOTES

1. FOR CONSTRUCTION NOTES SEE SHEET PF101.

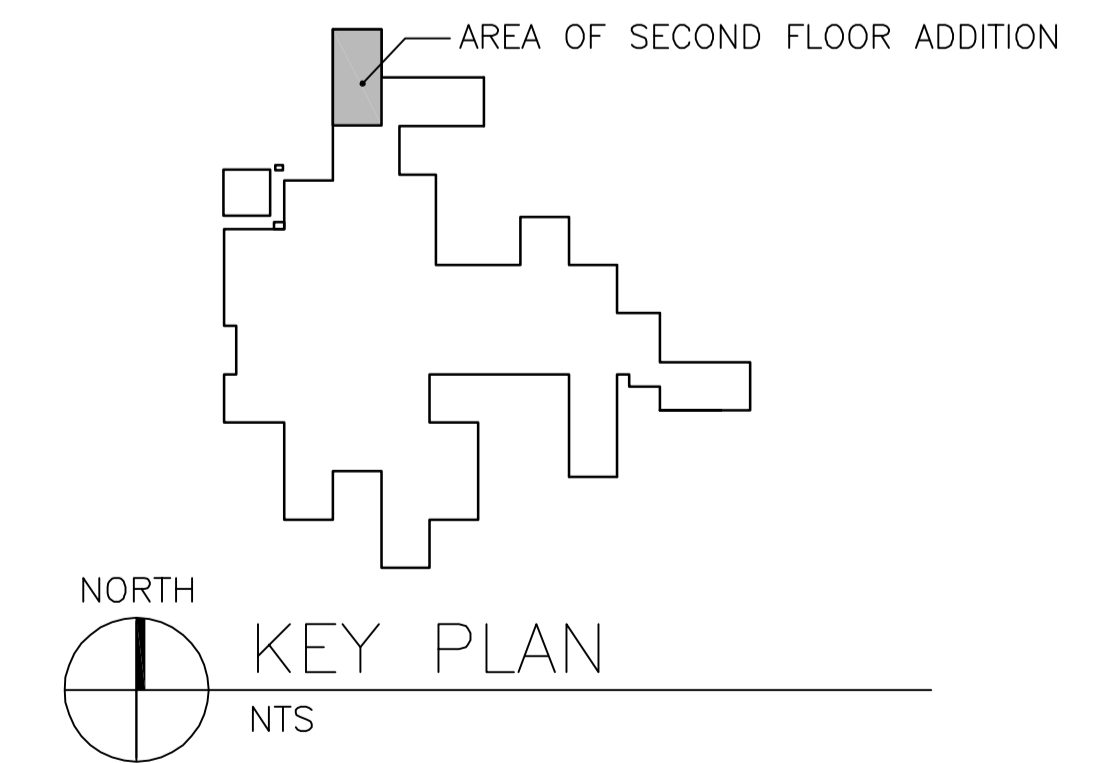

FULLY SPRINKLERED

Revisions	Date

CONSULTANT ENGINEER:



1111 E MAIN STREET, SUITE 1905
RICHMOND, VA 23219
PHONE: 804.644.4690

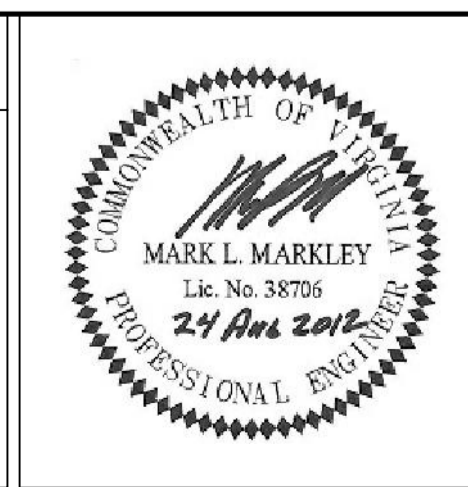

ARCHITECT:



131 HANBURY ROAD, SUITE C
CHESAPEAKE, VA 23322
PHONE: 757.389.5518

Drawing Title FIRST FLOOR INTERSTITIAL PLAN	
Approved Project Director	

Project Title Mental Health Recovery Enhancement Center HH McGuire VA Medical Center		
Location Richmond, VA		
Date 08.24.12 FOR CONSTRUCTION	Checked MLM	Drawn JLB

Project Number 310
Building Number 500
Drawing Number PL102

Office of Construction and Facilities Management



Department of Veterans Affairs

Scale indicators for various drawing sizes: three inches = one foot, one and one half inches = one foot, one inch = one foot, three quarters inch = one foot, one half inch = one foot, three eighths inch = one foot, one quarter inch = one foot, one eighth inch = one foot.

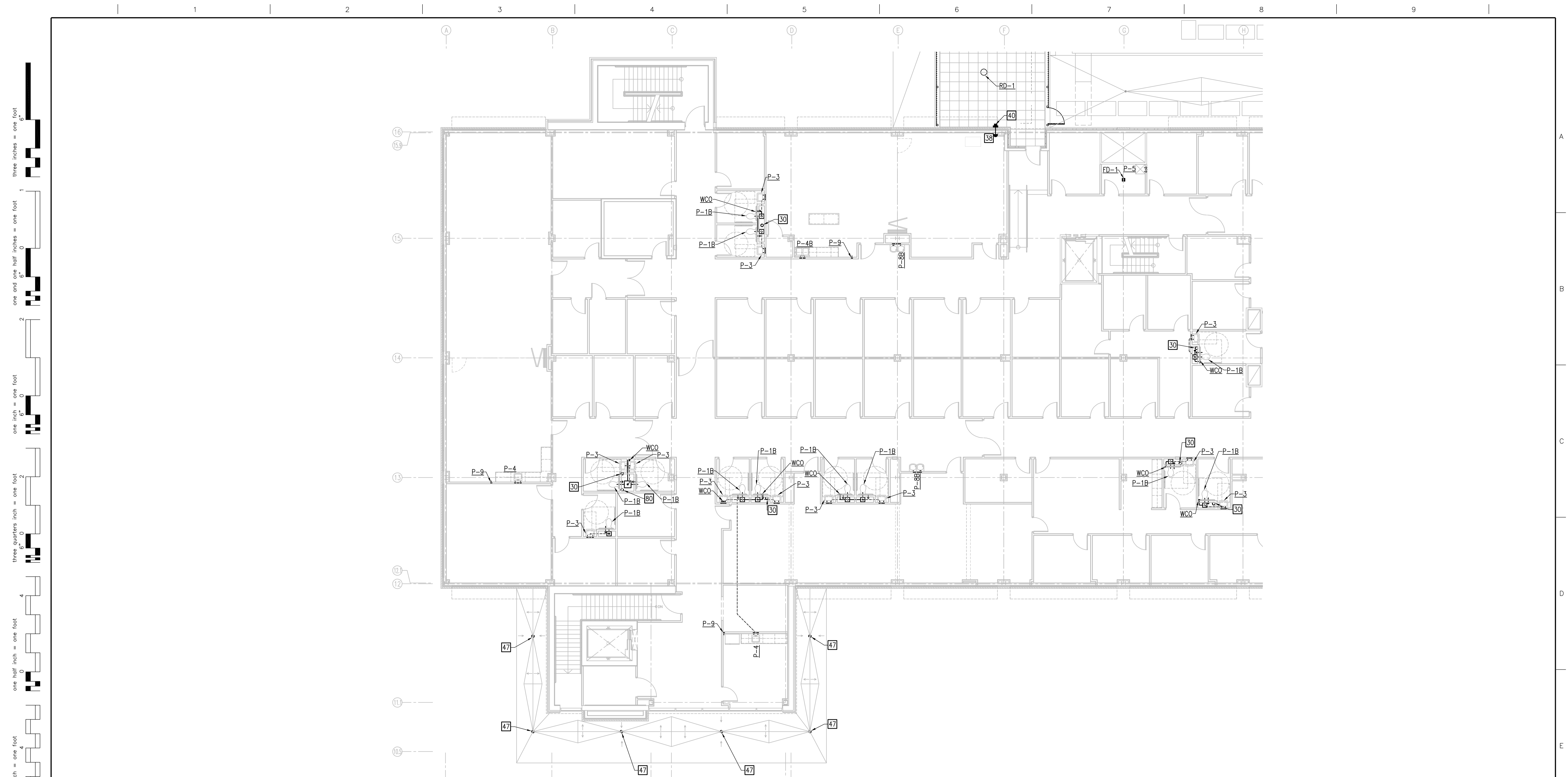



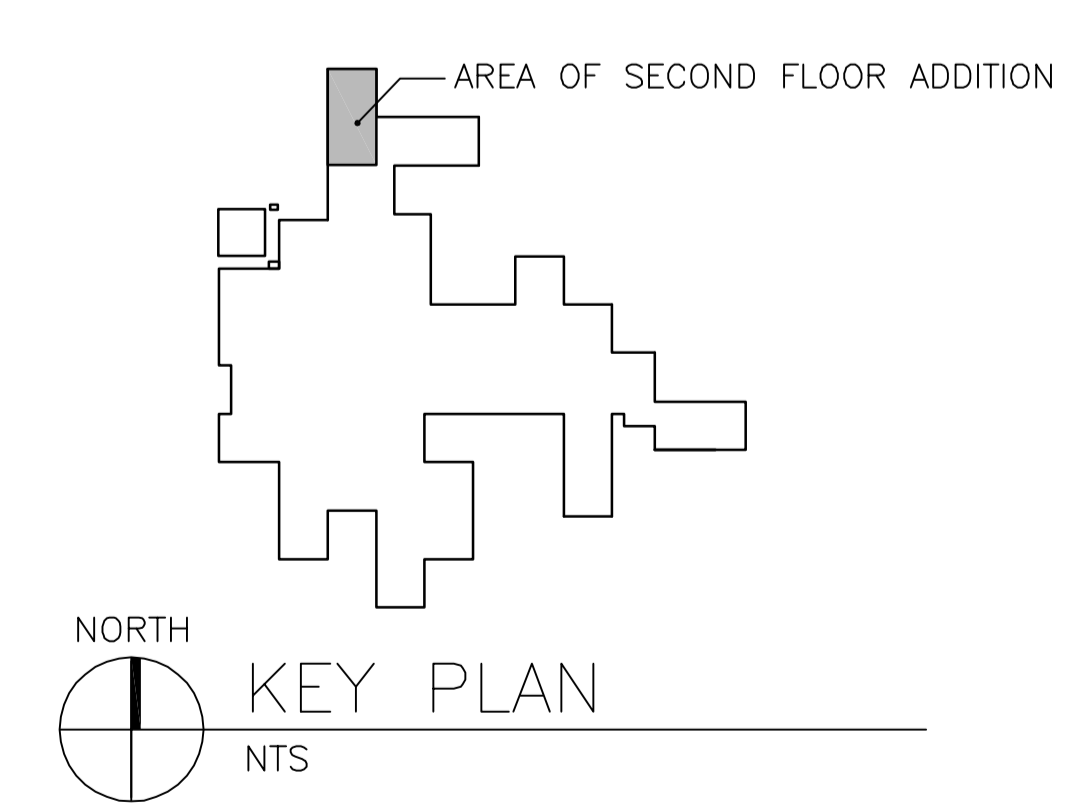

SECOND FLOOR PLAN
1/8"=1'-0"

NOTES	
1. FOR CONSTRUCTION NOTES SEE SHEET PF101.	



FULLY SPRINKLERED

CONSULTANT ENGINEER:  1111 E MAIN STREET, SUITE 1905 RICHMOND, VA 23219 PHONE: 804.644.4690	 ARCHITECT:  131 HANBURY ROAD, SUITE C CHESAPEAKE, VA 23322 PHONE: 757.389.5518	Drawing Title SECOND FLOOR PLAN	Project Title Mental Health Recovery Enhancement Center HH McGuire VA Medical Center	Project Number 310	Office of Construction and Facilities Management 
		Approved Project Director	Location Richmond, VA	Building Number 500	
Revisions	Date	Date 08/24/12 FOR CONSTRUCTION	Checked MLM	Drawn JLB	

Scale indicators: three eighths inch = one foot, one quarter inch = one foot, one eighth inch = one foot, one half inch = one foot, one inch = one foot, one and one half inches = one foot, one inch = one foot, one and one half inches = one foot, three quarters inch = one foot, three eighths inch = one foot, one quarter inch = one foot, one eighth inch = one foot.

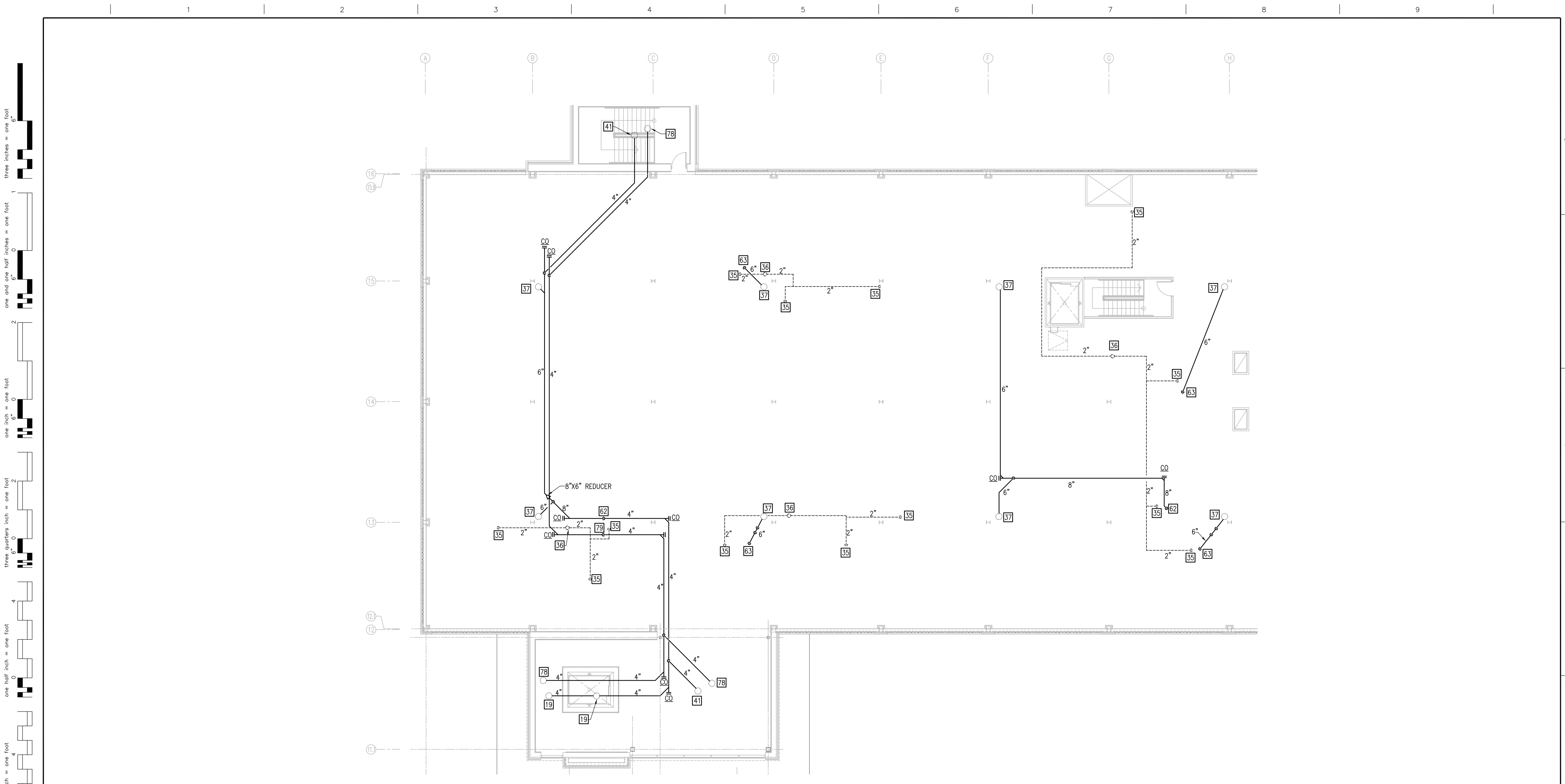

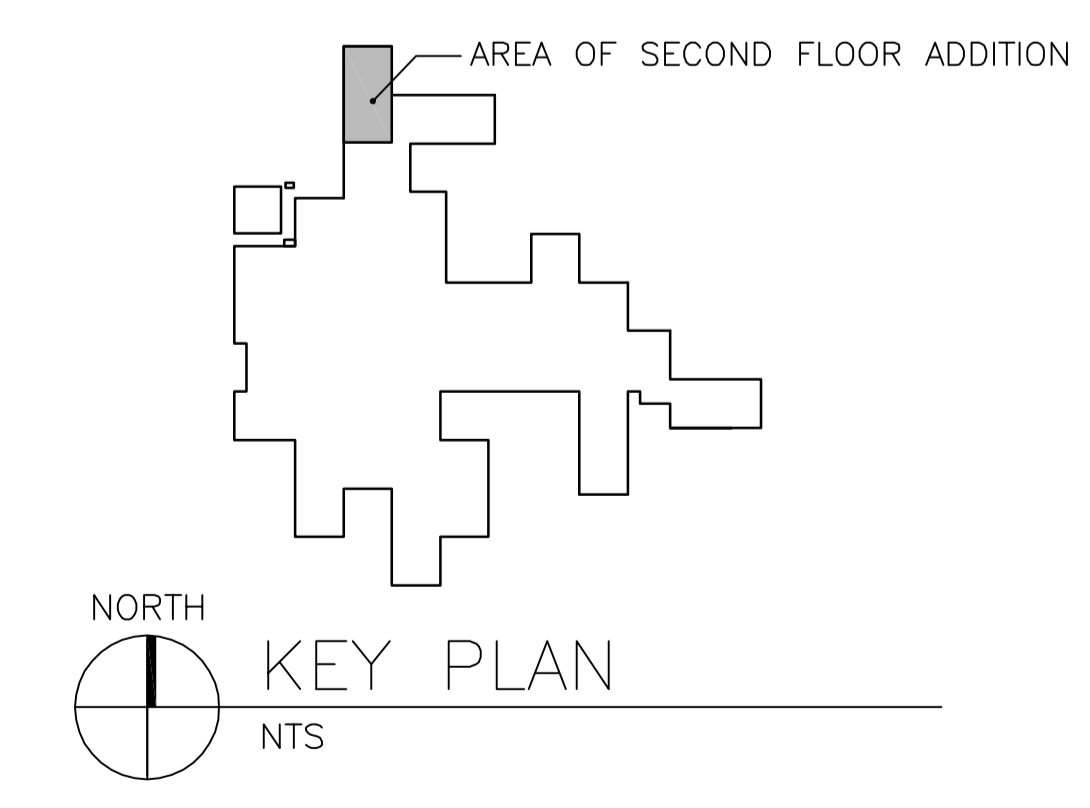

SECOND FLOOR INTERSTITIAL PLAN
1/8"=1'-0"

NOTES	
1. FOR CONSTRUCTION NOTES SEE SHEET PF101.	



FULLY SPRINKLERED

CONSULTANT ENGINEER:  1111 E MAIN STREET, SUITE 1905 RICHMOND, VA 23219 PHONE: 804.644.4690	 ARCHITECT:  131 HANBURY ROAD, SUITE C CHESAPEAKE, VA 23322 PHONE: 757.389.5518	Drawing Title SECOND FLOOR INTERSTITIAL PLAN	Project Title Mental Health Recovery Enhancement Center HH McGuire VA Medical Center	Project Number 310 Building Number 500	Office of Construction and Facilities Management 
		Approved Project Director	Location Richmond, VA	Date 08/24/12 FOR CONSTRUCTION	