

NORTH  PHASE 1 – SECOND FLOOR DEMOLITION PLAN  
SCALE: 1/16" = 1'-0"

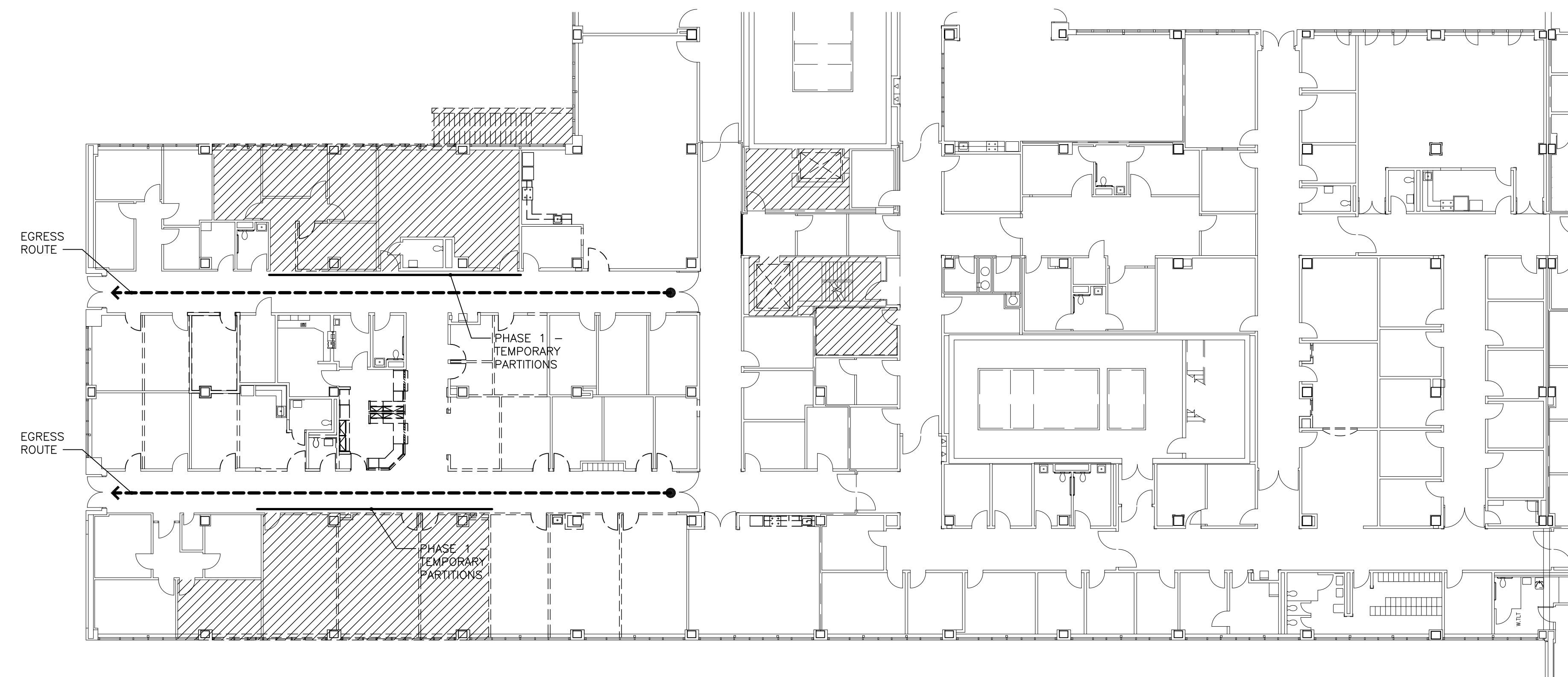

NORTH  PHASE 1 – FIRST FLOOR DEMOLITION PLAN  
SCALE: 1/16" = 1'-0"

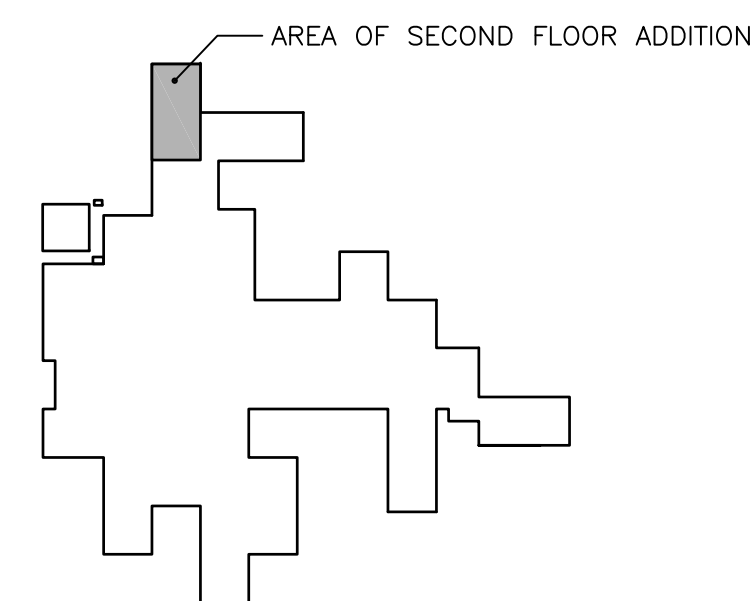

NORTH  
KEY PLAN  
NTS

		<b>CONSULTANT ENGINEER:</b>		<b>SEAL:</b>		<b>ARCHITECT:</b>		<b>Drawing Title</b> PHASING DIAGRAM - PHASE 1 DEMOLITION		<b>Project Title</b> Mental Health Recovery Enhancement Center HH McGuire VA Medical Center		<b>Project Number</b> 310 <b>Building Number</b> 500		<b>Office of Construction and Facilities Management</b>			
		 1111 E MAIN STREET, SUITE 1905 RICHMOND, VA 23219 PHONE: 804.644.4690				 131 HANBURY ROAD, SUITE C CHESAPEAKE, VA 23322 PHONE: 757.389.5518		<b>Approved: Project Director</b>		<b>Location</b> Richmond, VA		<b>Drawing Number</b> PH001					
<b>Revisions:</b>										<b>Date</b> 08.24.12 FOR CONSTRUCTION		<b>Checked</b> TFS		<b>Drawn</b> JMG		 <b>Department of Veterans Affairs</b>	
<b>Date</b>																	







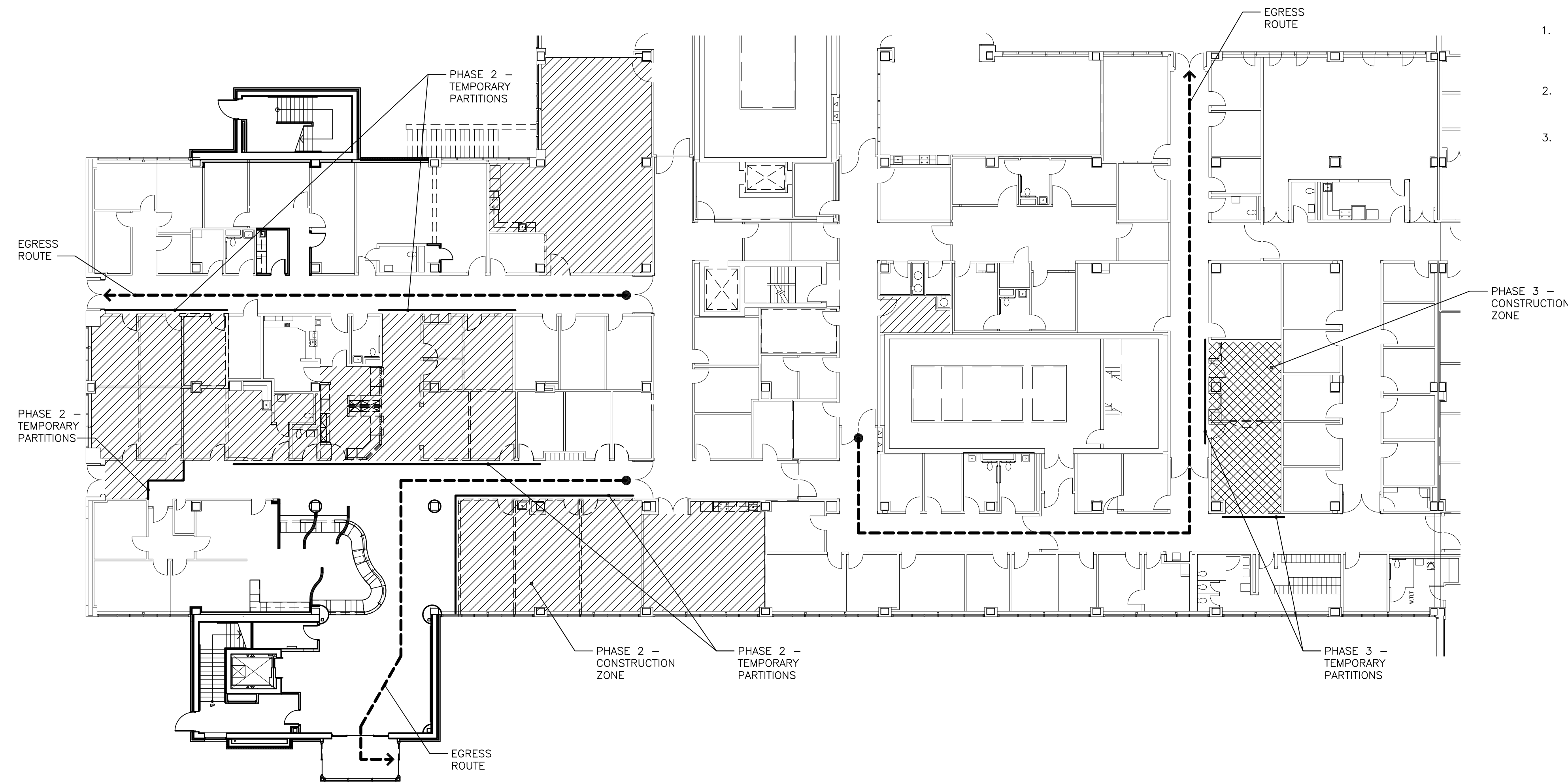

NORTH PHASE 2 AND 3 - FIRST FLOOR DEMOLITION PLAN  
SCALE: 1/16" = 1'-0"

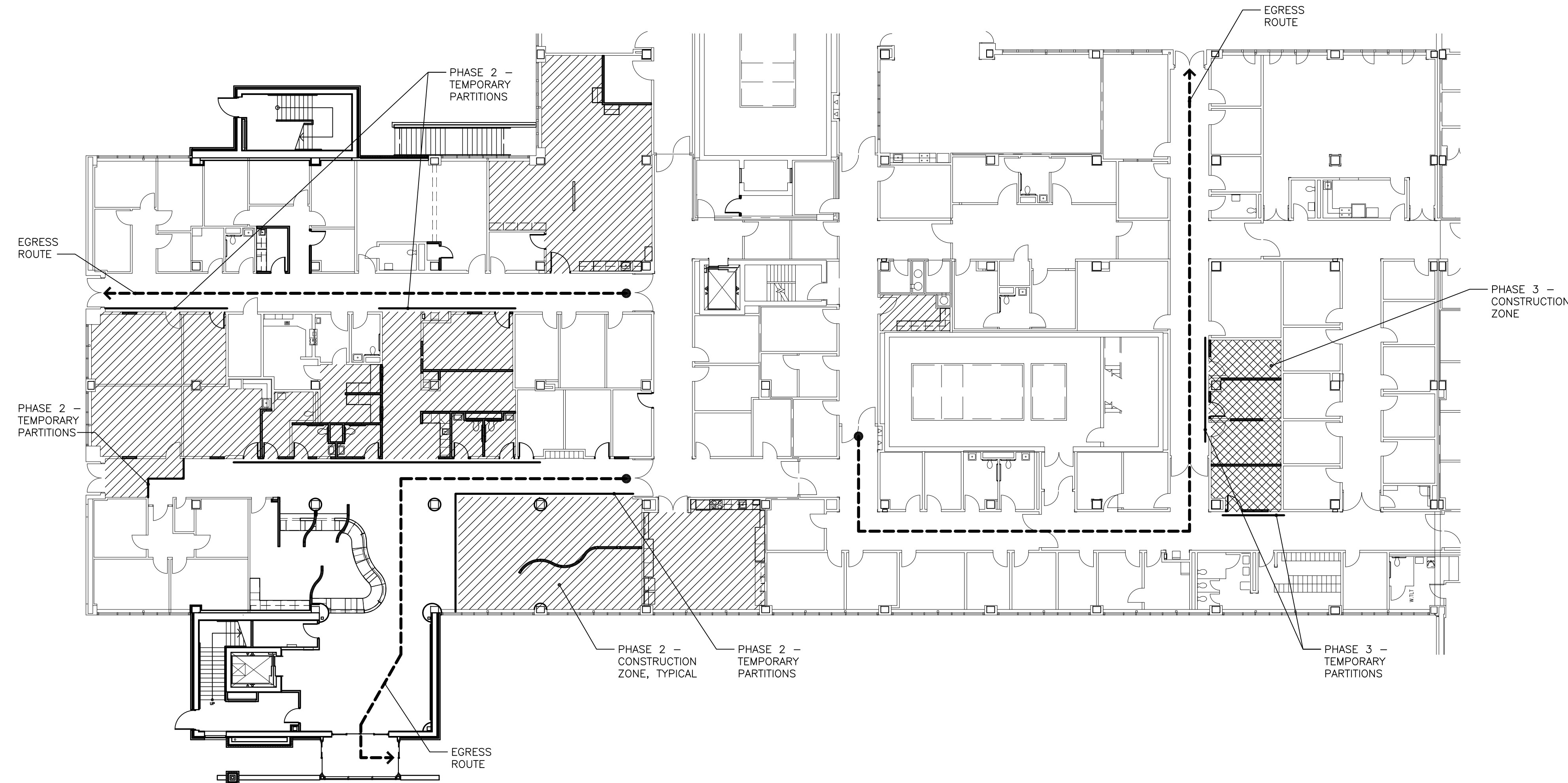

NORTH PHASE 2 AND 3 - FIRST FLOOR NEW WORK PLAN  
SCALE: 1/16" = 1'-0"

### GENERAL NOTES

1. THE CONTRACTOR SHALL MAKE ALL OF THE NECESSARY ADJUSTMENTS TO THE EXISTING MECHANICAL, ELECTRICAL AND PLUMBING SYSTEMS IN ORDER TO MAINTAIN CONTINUITY OF SERVICE IN OCCUPIED AREAS ADJACENT TO THE CONSTRUCTION ZONES. THESE ADJUSTMENTS SHALL BE PLANNED TO ALSO ALLOW FOR CONTINUITY IN OPERATION OF ALL OTHER NON-ADJACENT EXISTING FACILITIES.
2. ALL PHASING IS PROPOSED TO ACCOMMODATE OWNER PROGRAMS AND ALLOW CONTINUOUS OPERATION. CONTRACTOR SHALL VERIFY FEASIBILITY OF PROPOSED PHASING IN TERMS OF CONSTRUCTABILITY, UTILITY TIE-INS, INFECTION CONTROL AND LIFE SAFETY REQUIREMENTS OF THE FACILITY.
3. CONTRACTOR SHALL PROVIDE SAFE MEANS OF EGRESS AT ALL TIMES THROUGH THE LAYOUT AREA.

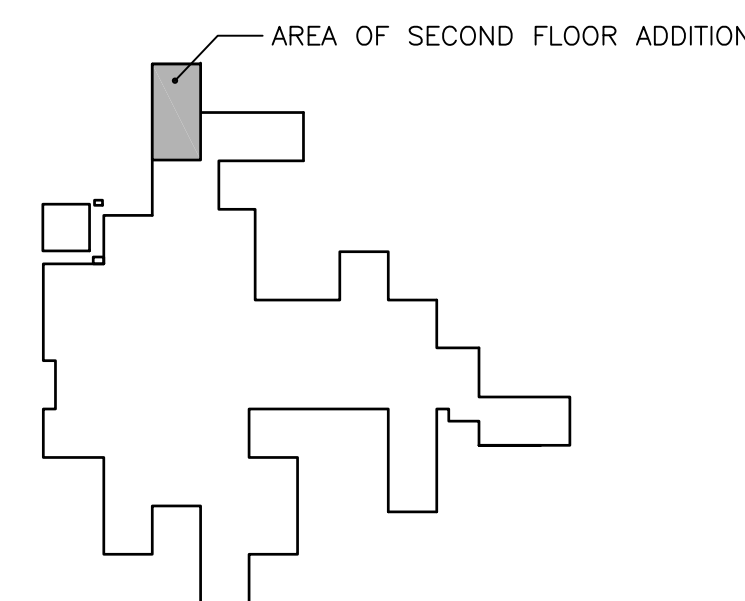

NORTH KEY PLAN  
NTS

CONSULTANT ENGINEER:



1111 E MAIN STREET, SUITE 1905  
RICHMOND, VA 23219  
PHONE: 804.644.4690

SEAL:

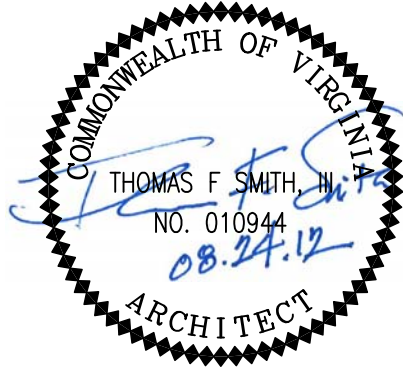

ARCHITECT:



131 HANBURY ROAD, SUITE C  
CHESAPEAKE, VA 23322  
PHONE: 757.389.5518

Drawing Title  
PHASING DIAGRAM -  
PHASES 2 AND 3

Approved Project Director

Project Title  
Mental Health Recovery  
Enhancement Center  
HH McGuire VA Medical Center

Location  
Richmond, VA

Date  
08/24/12  
FOR CONSTRUCTION

Checked  
TFS

Drawn  
JMG

Project Number  
310  
Building Number  
500  
Drawing Number  
PH003

Office of  
Construction  
and Facilities  
Management

