

Size

Sign:  
915 mm H x 610 mm W  
(36" H x 24" W)  
Sign Face:  
610 mm H x 610 mm W  
(24" H x 24" W)

Description

Portable, non-illuminated thermo-formed white plastic A-frame sign with changeable sign panels. This type of sign is for displaying changeable messages in various locations.

Message Configuration

(Refer to message layout drawing for dimensions.)

Sign Components

Non-illuminated sign panel.

Graphic Process

Silk-screened

Colors

Layout A

Type: Reflective White T2  
Background: VA Blue B4

Layout B

Type: Black T4  
Background: White B (#TBD)  
Band: Yellow B8 w/Type: Black T4

Layout C

Type: Black T4  
Background: White B (#TBD)  
Band: Orange B18 w/Type: White (#TBD)

Layout D

Type: Black T4  
Background: White B (#TBD)  
Band: Red B3 w/ Type: White (#TBD)

Typography

Helvetica Medium

Mounting

Free standing

Installation

Position sign so drivers have a clear, unobstructed view of the sign. It is recommended that this sign be placed at the entrance to the VA site.

When placing this type of sign near curbs or parking places, be sure the sign is set far enough back that over hanging front and rear of automobiles do not come in contact with the sign.

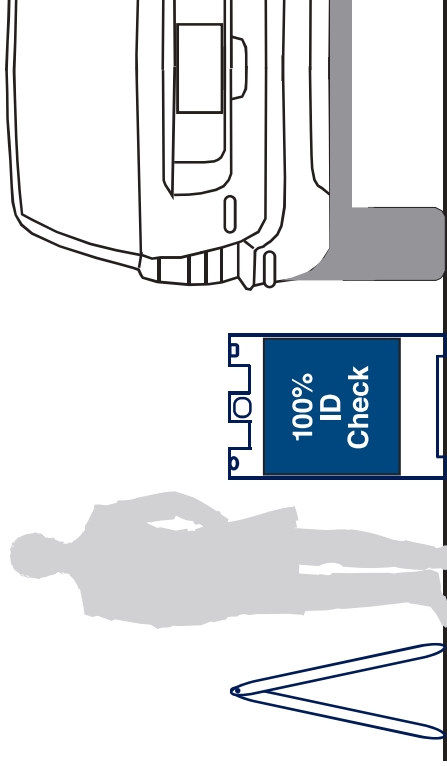

Message Layout A

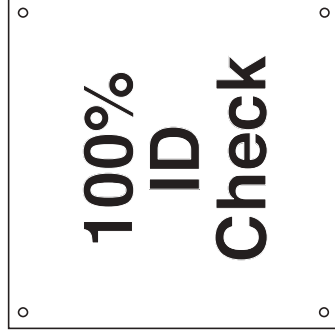

Message Layout B



Message Layout C



Message Layout D



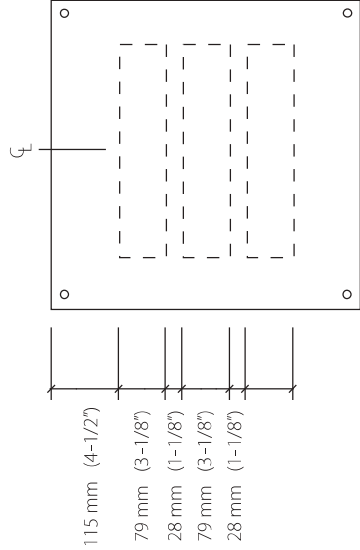
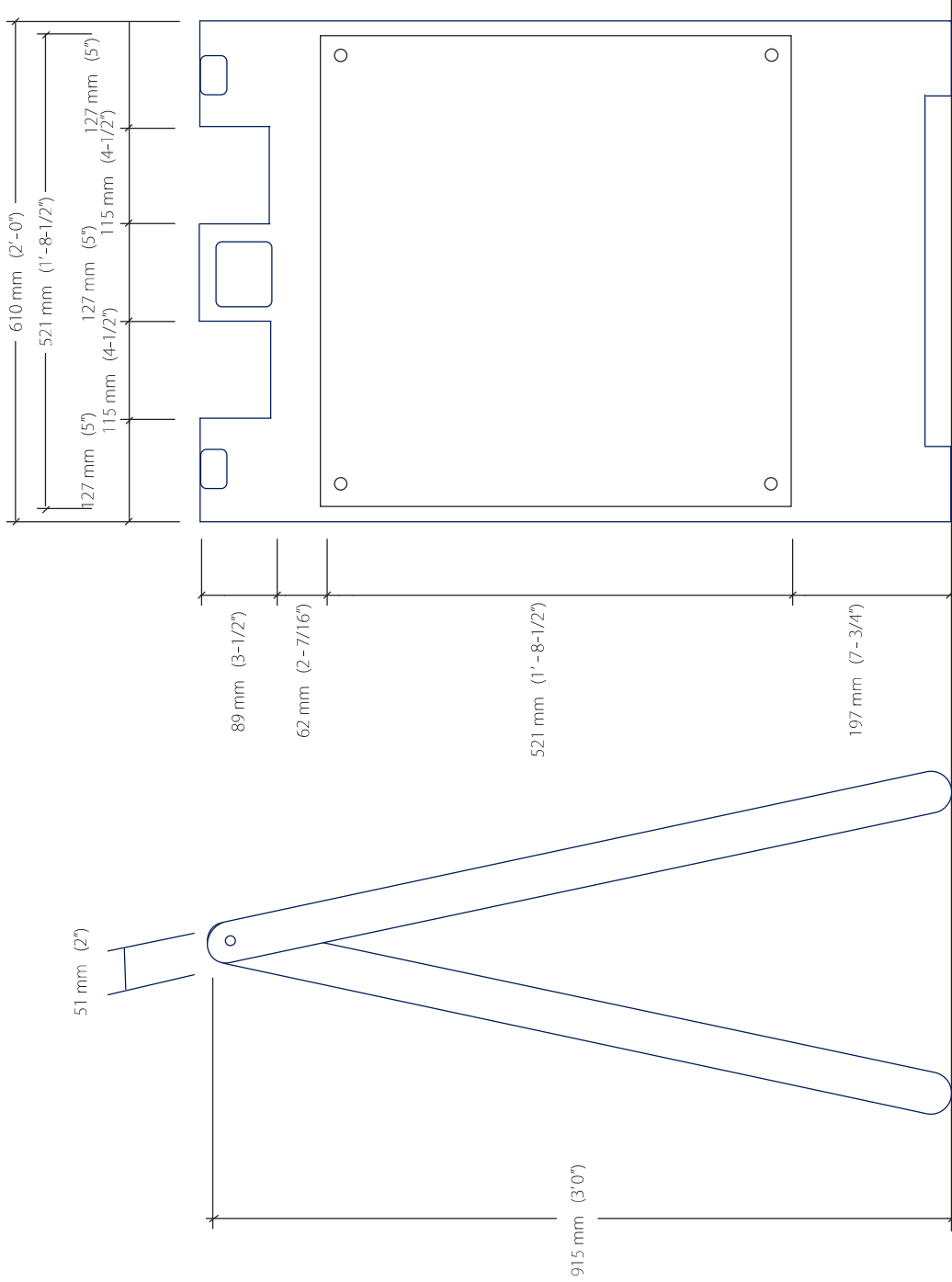

Message Layout A

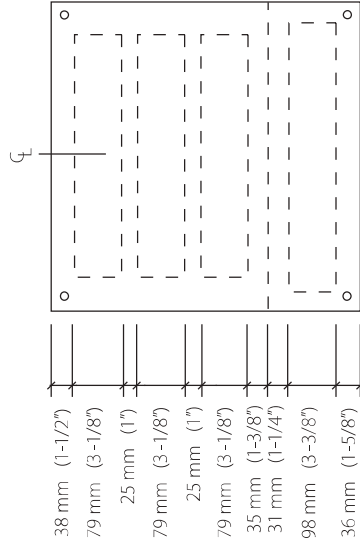

Message Layouts B, C & D