

FINAL SUBMISSION
APRIL 9, 2013

IF SHEET IS LESS THAN (30"x42") IT IS
A REDUCED PRINT; SCALE ACCORDINGLY

CS101

BES DESIGN/BUILD 766 MIDDLE ST., FARMHOPPE, AL 36532 251-890-5778 ARCH. & ENGR. SEAL KHA FL. CERT. #8268	NATURAL RESOURCES & ENVIRONMENTAL AFFAIRS SATISFACTORY TO DATE	P.W. DWG. NO.	DEPARTMENT OF THE NAVY NAVAL SUPPORT ACTIVITY PANAMA CITY, FLORIDA
	SAFETY DEPARTMENT SATISFACTORY TO DATE	DRAWN BY LRR	CONSTRUCT NAVAL BRANCH HEALTH CLINIC PANAMA CITY
	FIRE DEPARTMENT SATISFACTORY TO DATE	CHECKED BY KCH	SITE PLAN
	PUBLIC WORKS SUPERVISOR SATISFACTORY TO DATE	SUPERVISOR KCH	SIZE F
APPROVED DATE		DATE	CODE IDENT. NO. N/A
PUBLIC WORKS OFFICER		CONSTR. CONTR. NO.	NAVFAC DRAWING NO. N/A
SCALE 1" = 30'		MACC.	T.O.# SHEET 1 OF 3

LEGEND:

- EXISTING PROPERTY LINE
- EXISTING FENCE
- NEW FENCE
- EXISTING WOODLINE/VEGETATION
- NEW WOODLINE/VEGETATION
- EXISTING WATERLINE
- EXISTING GAS LINE
- EXISTING SANITARY SEWER FORCE MAIN
- EXISTING OVERHEAD UTILITIES
- POINT NUMBER (X) MARKS POINT LOCATION

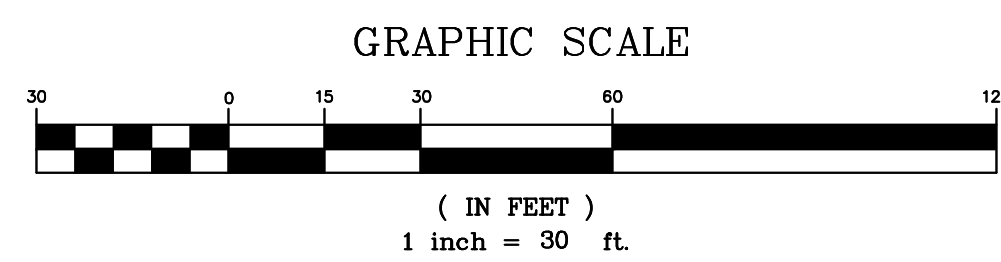

KCI TBM#6
N=424060.06
E=1575062.77
ELEV=18.50

LIMITS OF VA BUILD PERIMETER
ROAD CONTRACT (NIC)

POND 2
TOP INSIDE 14
CONTOUR

6" CHAIN LINK FENCE
ON LINE

FUTURE EXPANSION
(10,000± SF)

VA CLINIC

LIMITS OF NAVY CONTRACT,
ALL WORK SHOWN OUTSIDE THIS
LIMIT IS N.I.C.

FUTURE EXP.
1,556± SF

FFE: 18.50
NAVY CLINIC

SMALL TREES AND BRUSH

POND 3
TOP INSIDE 14
CONTOUR

NAVAL CONC.
MONUMENT DO-51
N=423608.71
E=1575925.34
ELEV=14.59

FOR 3" LB 3/24

6" CHAIN LINK FENCE
0.34' OUT

2" VERT PVC PIPES
TAP MARKERS

6" WOOD PRIVACY FENCE

MAGNOLIA BEACH ROAD
COUNTY ROAD 392-B
60' PUBLIC R/W

FINAL SUBMISSION
APRIL 9, 2013

IF SHEET IS LESS THAN (30"x42") IT IS
A REDUCED PRINT; SCALE ACCORDINGLY

CS102

<p>BES DESIGN/BUILD</p> <p>766 MIDDLE ST., FARMHOPPE, AL 36532 251-890-5778</p> <p>ARCH. & ENGR. SEAL</p> <p>KENNETH L. HARRIS No. 40149 4/9/13 STATE OF ALABAMA PROFESSIONAL ENGINEER</p> <p>KHA FL. CERT. #8268</p>	<p>NATURAL RESOURCES & ENVIRONMENTAL AFFAIRS</p> <p>SATISFACTORY TO DATE</p>		<p>P.W. DWG. NO.</p>		<p>DEPARTMENT OF THE NAVY NAVAL SUPPORT ACTIVITY PANAMA CITY, FLORIDA</p>	
	<p>SAFETY DEPARTMENT</p> <p>SATISFACTORY TO DATE</p>		<p>DRAWN BY LRR</p>		<p>CONSTRUCT NAVAL BRANCH HEALTH CLINIC PANAMA CITY</p>	
	<p>FIRE DEPARTMENT</p> <p>SATISFACTORY TO DATE</p>		<p>CHECKED BY KCH</p>		<p>SITE GEOMETRY PLAN</p>	
	<p>PUBLIC WORKS SUPERVISOR</p> <p>SATISFACTORY TO DATE</p>		<p>APPROVED KCH</p>		<p>DATE</p>	
		<p>PUBLIC WORKS OFFICER</p>		<p>SIZE F</p>		<p>CODE IDENT. NO. N/A</p>
				<p>SCALE 1" = 30'</p>		<p>CONSTR. CONTR. NO. N/A</p>
				<p>MACC.</p>		<p>T.O.#</p>
				<p>SHEET 2 OF 3</p>		

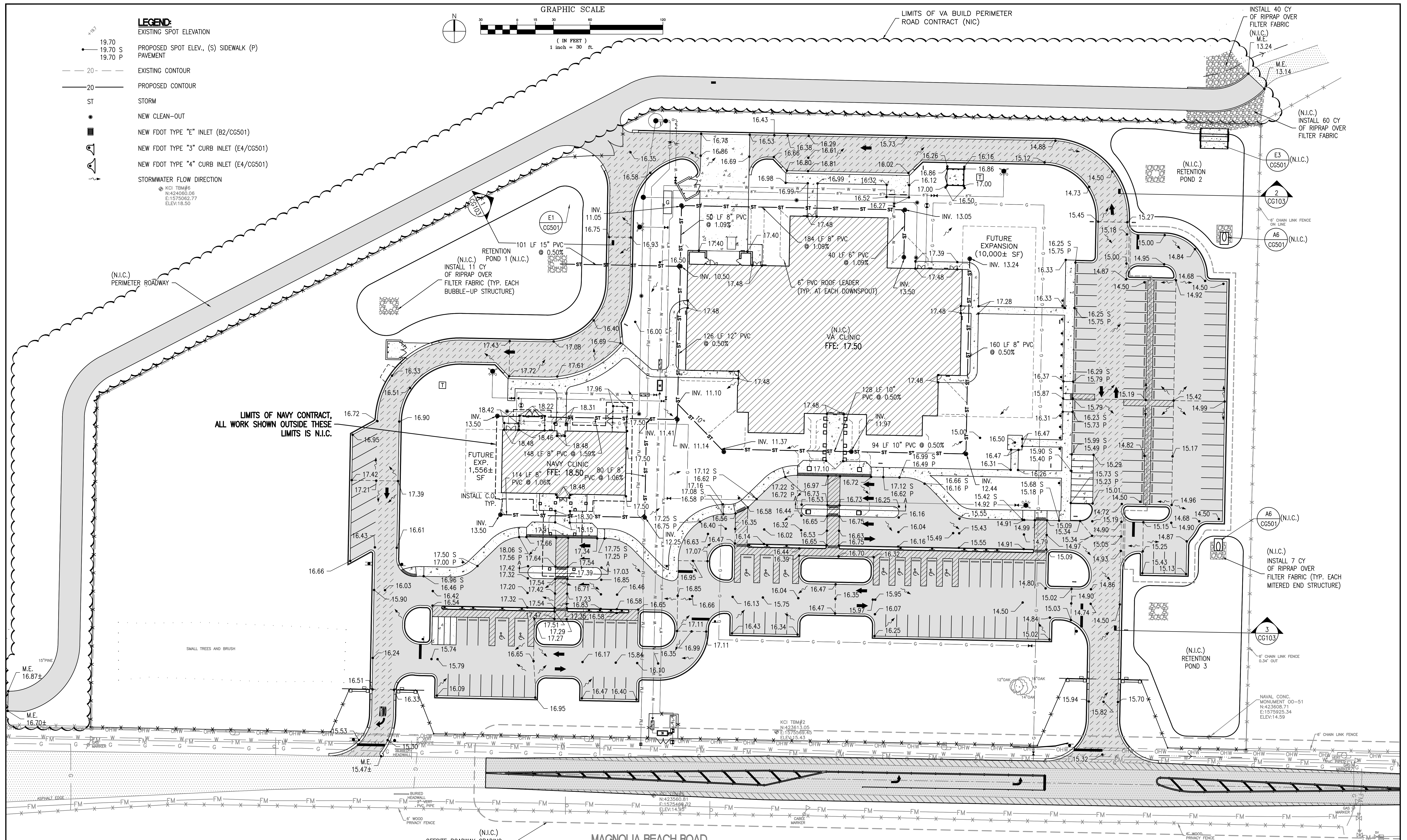

FINAL SUBMISSION
APRIL 9, 2013

IF SHEET IS LESS THAN (30"x42") IT IS
A REDUCED PRINT; SCALE ACCORDINGLY

BES DESIGN/BUILD 766 MIDDLE ST. FAIRHOPE, AL 36532 251-990-5778 ARCH. & ENGINEER SEAL KHA FL PROFESSIONAL ENGINEER CERT. #8268	NATURAL RESOURCES & ENVIRONMENTAL AFFAIRS SATISFACTORY TO DATE	P.W. DWG. NO.	DEPARTMENT OF THE NAVY NAVAL SUPPORT ACTIVITY PANAMA CITY, FLORIDA
	SAFETY DEPARTMENT SATISFACTORY TO DATE	DRAWN BY LRR	CONSTRUCT NAVAL BRANCH HEALTH CLINIC PANAMA CITY
	FIRE DEPARTMENT SATISFACTORY TO DATE	CHECKED BY KCH	GRADING AND STORMWATER PLAN
	PUBLIC WORKS SUPERVISOR SATISFACTORY TO DATE	SUPERVISOR KCH	SIZE F
APPROVED DATE		DATE	NAVFAC DRAWING NO. N/A
PUBLIC WORKS OFFICER		CONSTR. CONTR. NO.	SCALE 1" = 30'