

STEEL STUD LINTEL SCHEDULE

WALL SIZE	OPENING WIDTH	LINTEL SIZE
4" STUD WALLS		
	0' TO 3'-0"	(2) 8"x18 GA
	3'-0" TO 6'-0"	(2)10"x16 GA
6" STUD WALLS		
	0' TO 3'-0"	(3) 8"x18 GA
	3'-0" TO 6'-0"	(3)10"x16 GA

NOTES:

- ALL STUD LINTELS SHALL BE CAPPED TOP & BOTTOM W/ A 14 GA RUNNER TO MATCH WALL STUD THICKNESS
- ALL LINTELS SHALL BEAR OR BE SUPPORTED BY A DOUBLE STUD @ EACH SIDE OF OPENING.

LEGEND

- WRD WALL TO ROOF DECK
- 12'-2" WALL HEIGHT
- 9'-8" HEIGHT OF HEADER
- AA WALL TYPE

NOTES:

- ALL PARTITIONS EXTENDING TO ROOF DECK OVER 12' LENGTH SHALL BE BRACED @ 4'-0" O.C.
- PROVIDE U CHANNEL BRIDGING @ 8'-0" OC VERT. WHERE WALL STUDS EXTEND TO ROOF DECK. GYP. BRD SHALL EXTEND TO ROOF DECK.
- PROVIDE SEALANT AROUND DUCTWORK, AND CONDUIT PENETRATING WALL BOARD. COORDINATE STUD SPACING TO ROOF DECK WITH DUCTWORK SIZES.
- PROVIDE CLIP TRACK BLOCKING AT ALL SCHEDULED EQUIP. GRAB BARS, CABINETS, ETC... COORDINATE WITH TRADES.
- ALL WALLS THAT EXTEND TO ROOF DECK SHALL HAVE GYP. BRD. IN ATTIC SPACE (BOTH SIDES) THAT SHALL BE TAPED AND MUDDED. FINISH AND PAINTING IS NOT REQUIRED.

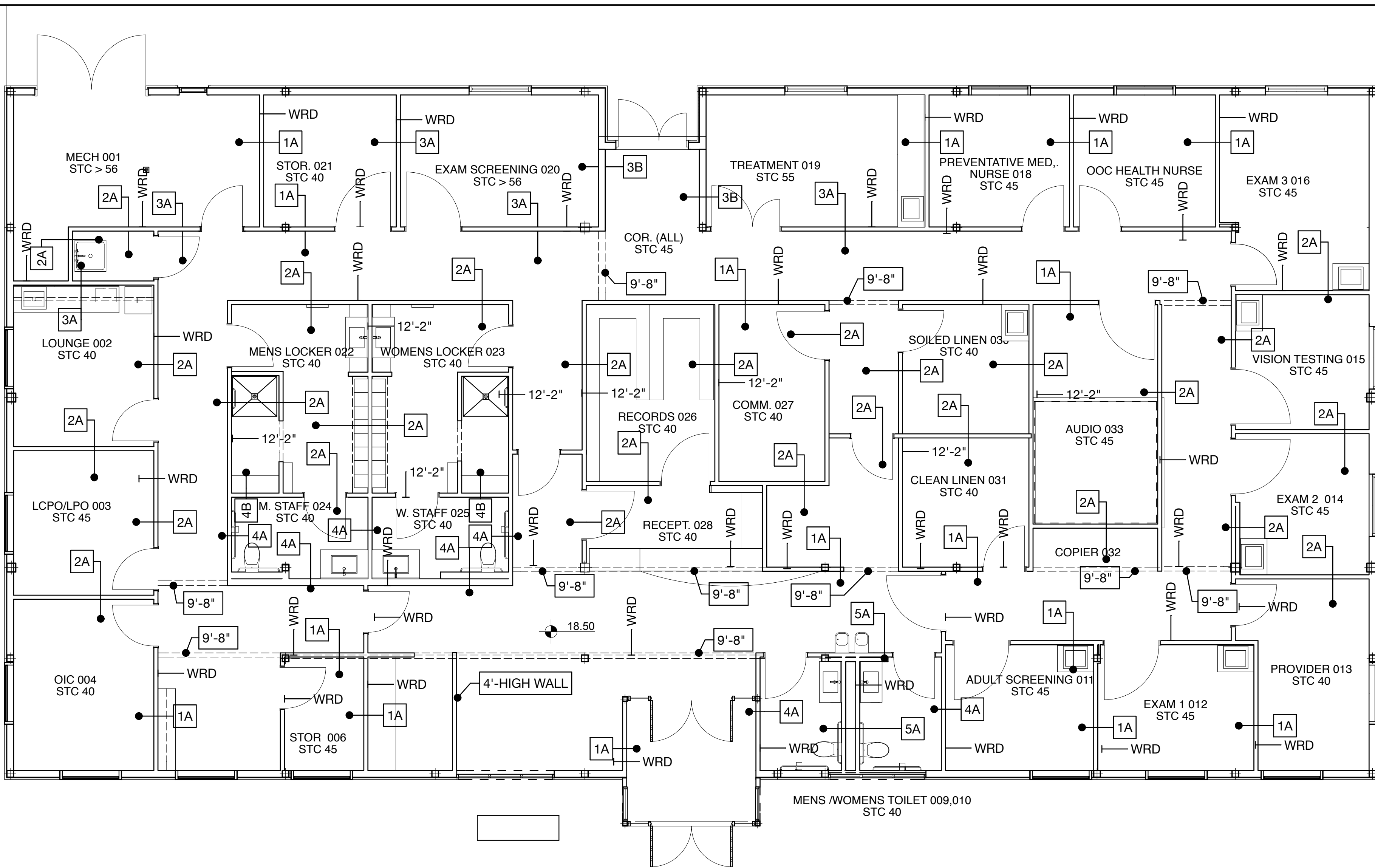

1
A106

PARTITION FLOOR PLAN

SCALE: 3/16" = 1'-0"

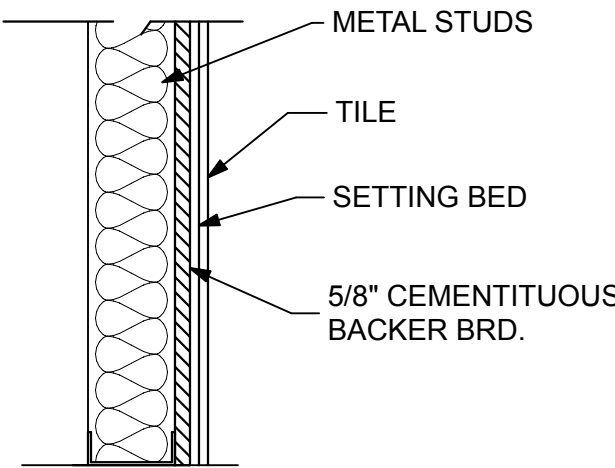
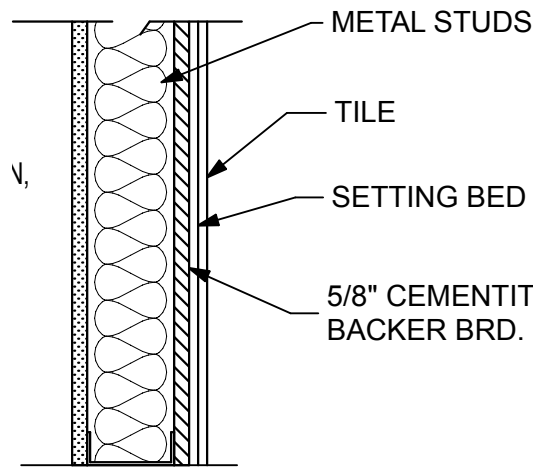
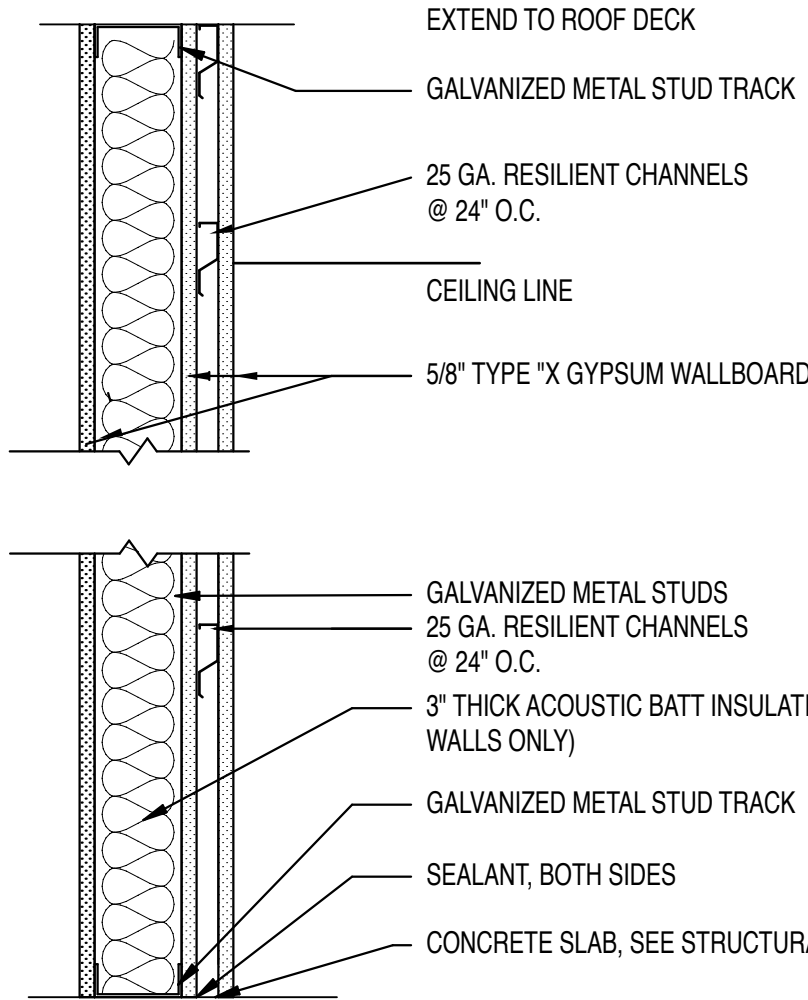
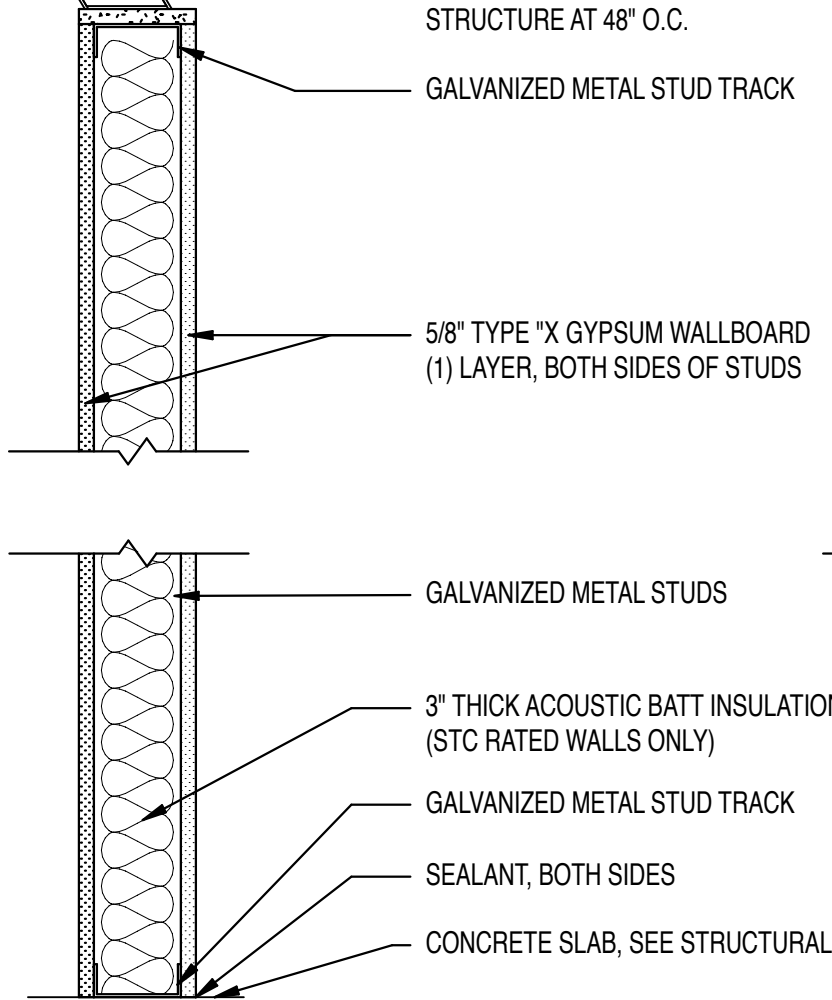
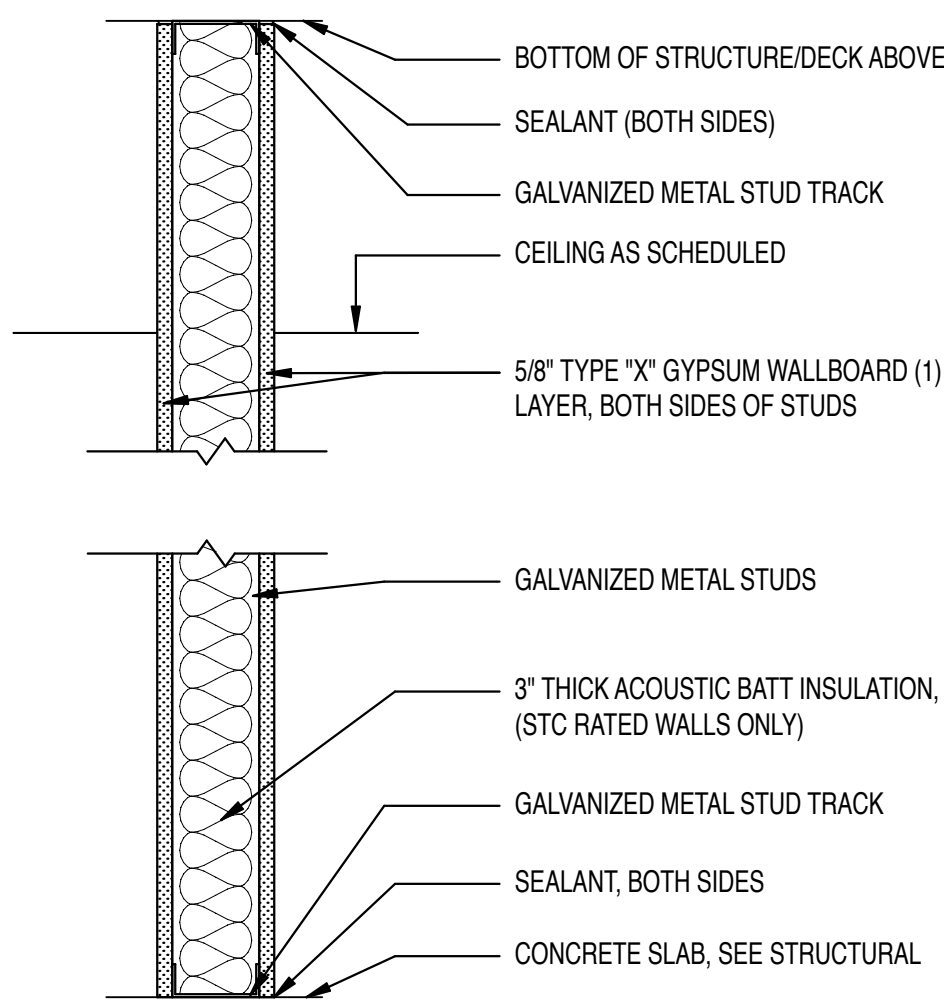

- 1A 3 5/8" METAL STUDS @ 16" O.C. (STC 45)
- 1B 6" METAL STUDS @ 24" O.C. (STC 45)
- 1C 8" METAL STUDS @ 16" O.C.
- 1D 3 5/8" METAL STUDS @ 16" O.C. W/ 5/8" GYPSUM WALLBOARD ON ROOM SIDE ONLY

NOTE: SEE WALL SECTION AND DETAILS FOR EXTERIOR PARTITIONS. ALL EXTERIOR WALLS SHALL HAVE MOLD RESISTANCE GYPSUM BOARD.

- 2A 3 5/8" METAL STUDS @ 16" O.C. (STC 45)
- 2B 6" METAL STUDS @ 16" O.C.
- 2C 8" METAL STUDS @ 16" O.C.

- 3A 3 5/8" METAL STUDS @ 16" O.C. (STC > 56)
- 3B 6" METAL STUDS @ 16" O.C.

- 4A 3 5/8" METAL STUDS @ 16" O.C. (STC 45)
- 4B BACKER BRD. AND TILE BOTH SIDES

NOTE: ALL TOILET ROOMS SHALL HAVE 5/8" CEMENTITIOUS BACKER BOARD (IN LIEU OF 5/8" GYPSUM WALL BOARD) WITH TILE WANSOT. PROVIDE 5/8" MOISTURE RESISTANT GYPSUM IN ALL TOILET ROOMS, LOCKER ROOM AND SHOWER ROOMS

- 5A 3 5/8" METAL STUDS @ 16" O.C. (STC 45)
- NOTE: ALL TOILET ROOMS SHALL HAVE 5/8" CEMENTITIOUS BACKER BOARD (IN LIEU OF 5/8" GYPSUM WALL BOARD) WITH TILE WANSOT. PROVIDE 5/8" MOISTURE RESISTANT GYPSUM IN ALL TOILET ROOMS, LOCKER ROOM AND SHOWER ROOMS

2 PARTITION TYPE 1

3 PARTITION TYPE 2

4 PARTITION TYPE 3

5 PARTITION TYPE 4

6 PARTITION TYPE 5

FINAL SUBMISSION
April 9, 2013

IF SHEET IS LESS THAN (30"x42") IT IS
A REDUCED PRINT; SCALE ACCORDINGLY

A106

 766 MIDDLE ST. FAIRHOPE, AL 36532 251-590-5778 ARCH. & ENGR. SEAL 	NATURAL RESOURCES & ENVIRONMENTAL AFFAIRS SATISFACTORY TO DATE	P.W. DWG. NO. DRAWN BY RWC	DEPARTMENT OF THE NAVY NAVAL FACILITIES ENGINEERING COMMAND PANAMA CITY, FLORIDA
	SAFETY DEPARTMENT SATISFACTORY TO DATE	CHECKED BY BC	CONSTRUCT NAVAL BRANCH HEALTH CLINIC PANAMA CITY
	FIRE DEPARTMENT SATISFACTORY TO DATE	SUPERVISOR WWB	PARTITION FLOOR PLAN
	PUBLIC WORKS SUPERVISOR SATISFACTORY TO DATE	APPROVED DATE PUBLIC WORKS OFFICER	SIZE F HQMC PROJ. NO. 520-13-200 SCALE AS NOTED MACC. T.O.# SHEET 7 OF 32