

**1 ROOF SECTION AT EXTERIOR WALL**  
SCALE: 3/4"=1'-0"

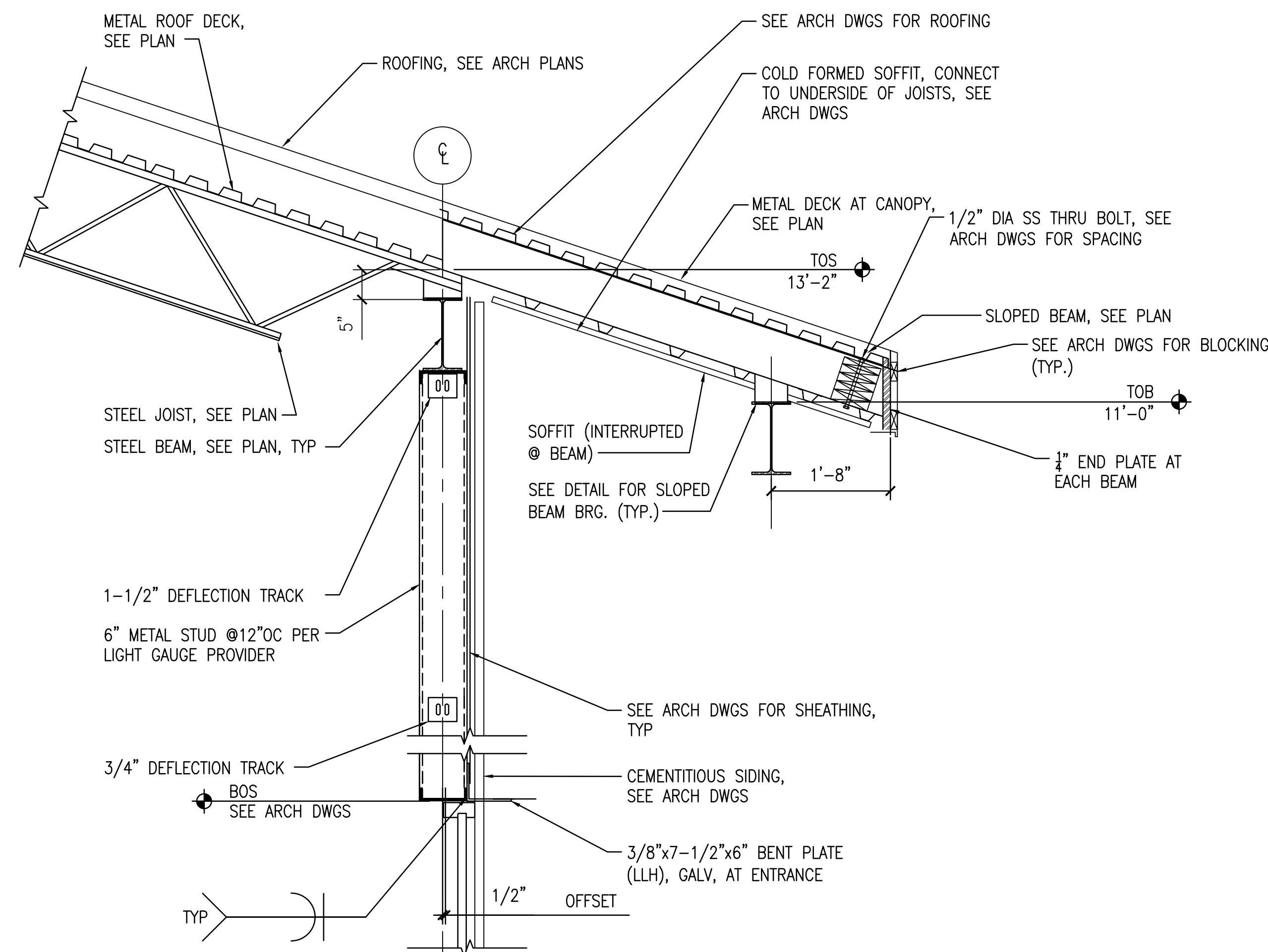

**2 ROOF SECTION AT EXTERIOR WALL**  
SCALE: 3/4"=1'-0"

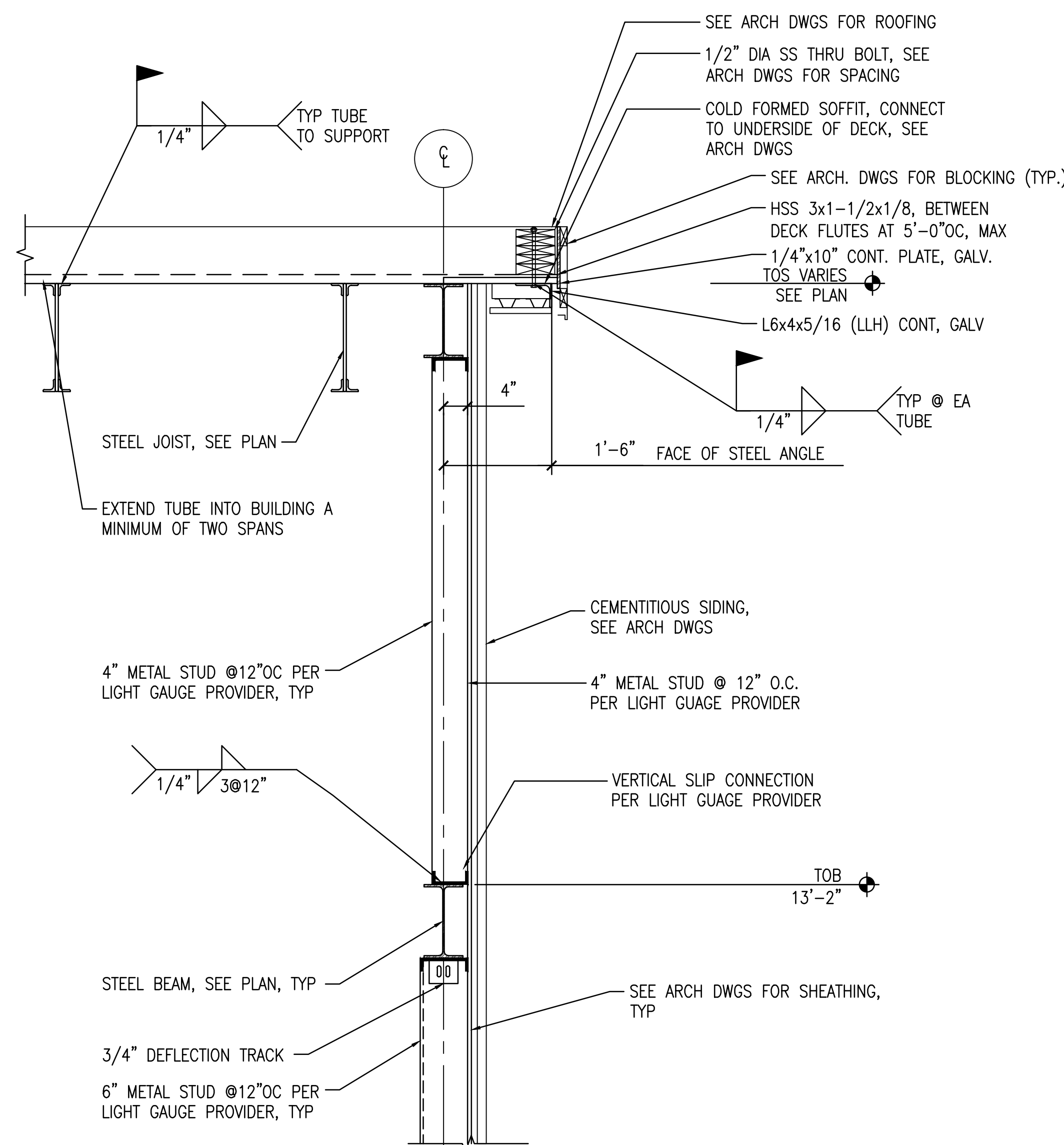

**3 ROOF SECTION AT EXTERIOR WALL**  
SCALE: 3/4"=1'-0"

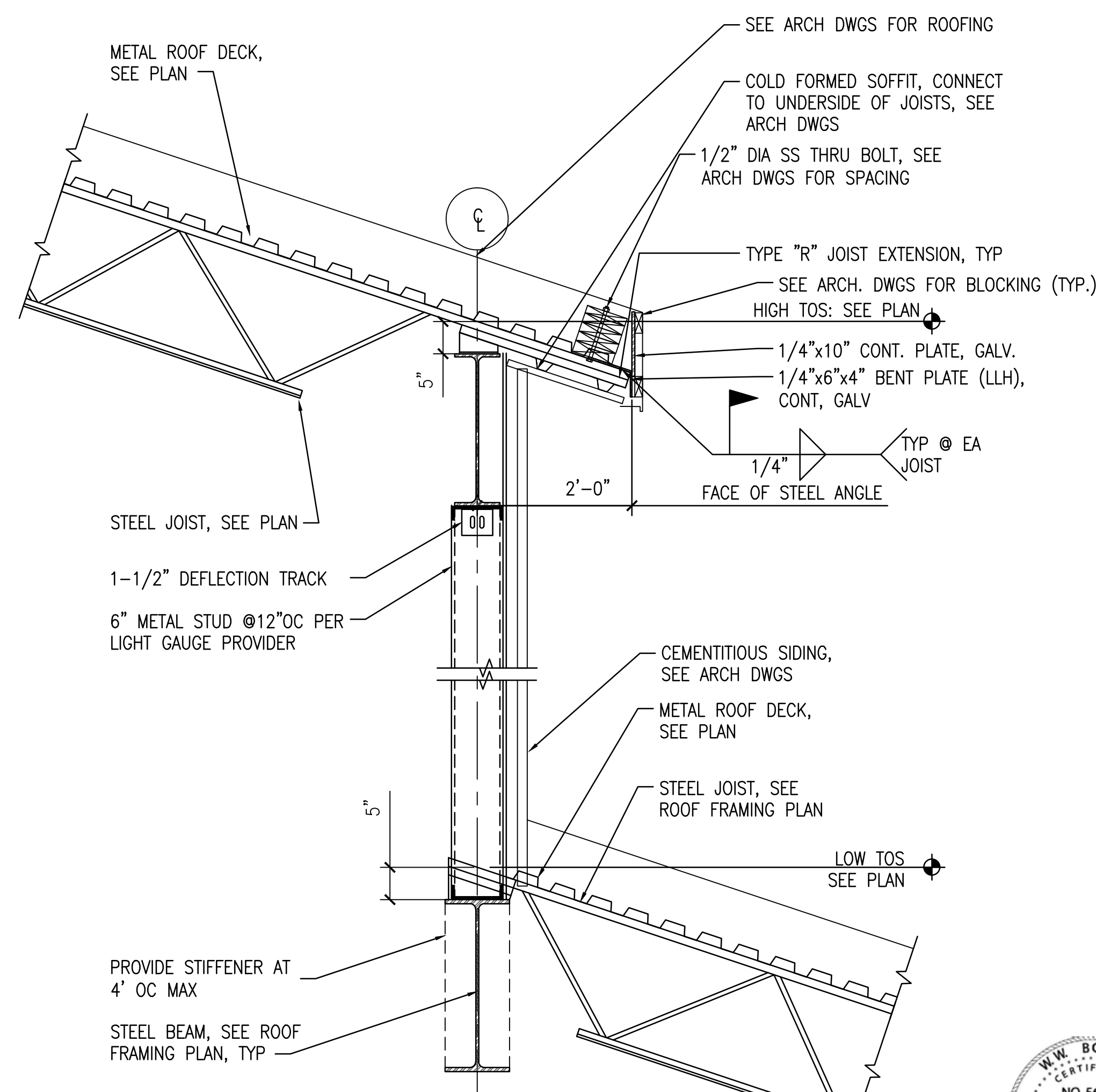

**4 ROOF SECTION AT CLERESTORY WALL**  
SCALE: 3/4"=1'-0"



FINAL SUBMISSION  
APRIL 9, 2013

|   |   |                           |   |               |
|---|---|---------------------------|---|---------------|
| <br>766 MIDDLE ST., FARMHIRE, AL 36532 251-990-5778<br>ARCH. & ENGR. SEAL<br> | NATURAL RESOURCES & ENVIRONMENTAL AFFAIRS | P.W. DWG. NO.             | DEPARTMENT OF THE NAVY<br><b>NAVAL SUPPORT ACTIVITY</b><br>PANAMA CITY, FLORIDA |               |
|   | SAFETY DEPARTMENT                         | DRAWN BY                  | CONSTRUCT NAVAL BRANCH HEALTH CLINIC<br>PANAMA CITY                             |               |
|   | FIRE DEPARTMENT                           | CHECKED BY                | <b>ROOF FRAMING SECTIONS</b>  |               |
|   | PUBLIC WORKS SUPERVISOR                   | SUPERVISOR                | N/A   |               |
| APPROVED DATE   |   | SIZE<br>F                 | CODE IDENT. NO.<br>N/A  | N/A           |
| PUBLIC WORKS OFFICER  |   | PROJECT NO.<br>520-13-200 | CONSTR. CONTR. NO.  | SHEET 6 OF 10 |