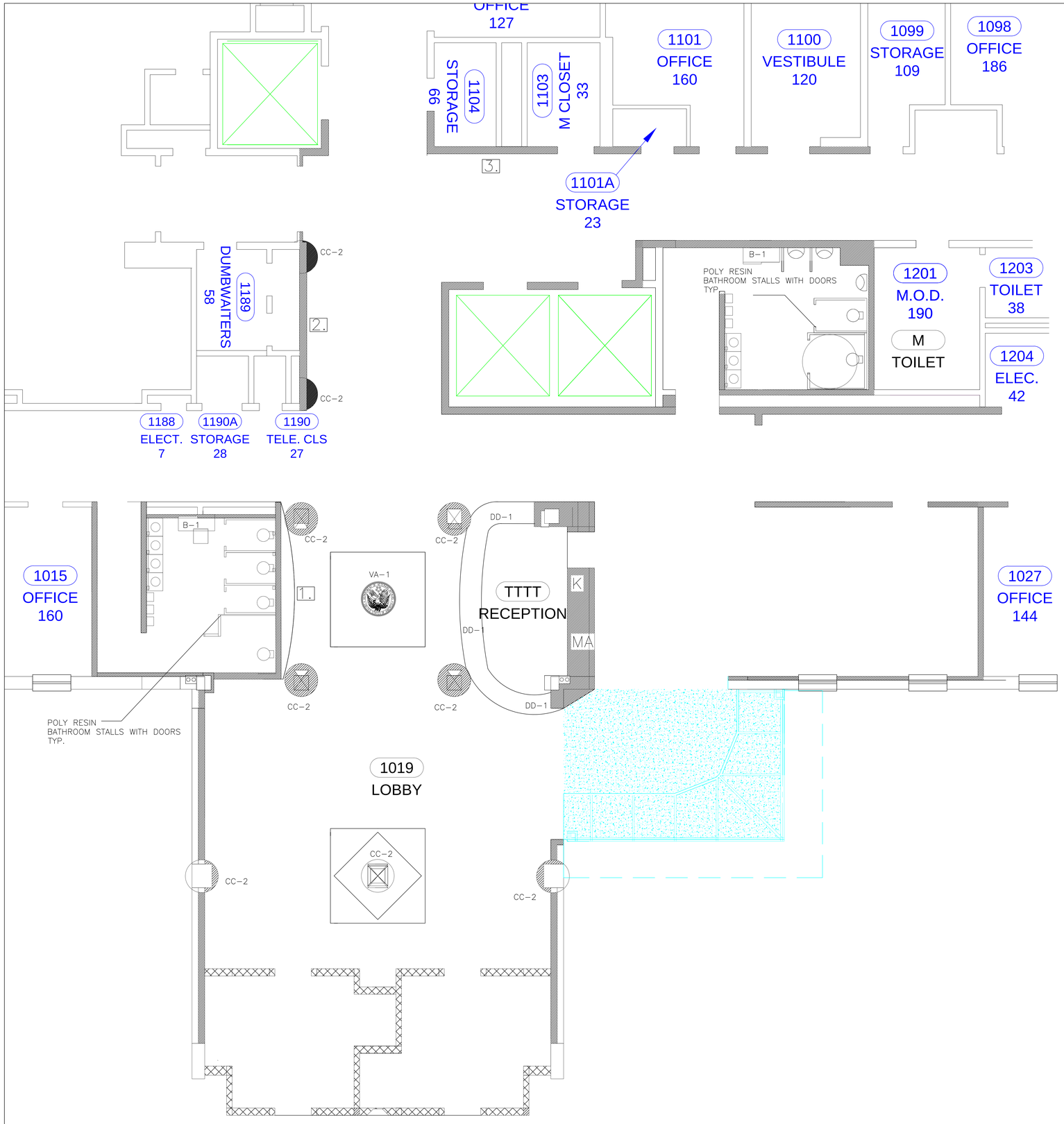

LEGEND

SCALE IS ¼" = 1"

	HATCH AREA INDICATES GLASS INCLOSURE
	HATCH AREA INDICATES NEW FRAMING AND/OR DRYWALL. SOME AREAS WILL REQUIRE ONLY NEW FINISHES. REFER TO CONSTRUCTION DOCUMENTS.
	HATCH AREA INDICATES STORE FRONT WINDOWS & SLIDING GLASS DOORS
1.	MEMORIAL WALL PURCHASE AND CONTRACTOR TO PROVIDED
2.	DIRECTORY OF CAMPUS PURCHASE AND CONTRACTOR TO PROVIDED
3.	ICARE PURCHASE AND CONTRACTOR TO PROVIDED
CC-2	COLUMN COVERS. SEE FINISH SCHEDULE DRAWING A-102
VA-1	DEPARTMENT OF VETERANS AFFAIRS SEAL. SEE SCHEDULE A-102.
B-1	BABY CHANGING STATION. SEE SCHEDULE A-102
DD-1	CASE WORK TO BE PROVIDED BY GOVERNMENT AND INSTALLED BY CONTRACTOR.

Revision	Date
REVISION: CLARIFICATION IN SCOPE	01 JULY 2013

RECOMMEND APPROVAL

REQUESTER	Date		
CHIEF OF SERVICE	Date	CHIEF OF STAFF	Date
ASSOC. DIR. PATIENT CARE SVC.	Date	ASSOC. DIR. for OPERATIONS	Date
APPROVAL BY: MEDICAL CENTER DIRECTOR			Date

Drawing Title: NEW WALL PLAN

Approved: Safety Manager/M&O Supervisor

Approved: Chief of Facilities Management Svr.

Project Title: B-2 ENTRANCE RENOVATION

Building Number: BUILDING #2 | Checked | Drawn: BLF

Location: W.G.(Bill) Hefner Medical Center, 1601 Brenner Ave., Salisbury NC 28144

Date: 15 MAY 2013

Project No. 659-13-115

DRAWING NO. A-101

DWG. 5 OF 28

Department of Veterans Affairs