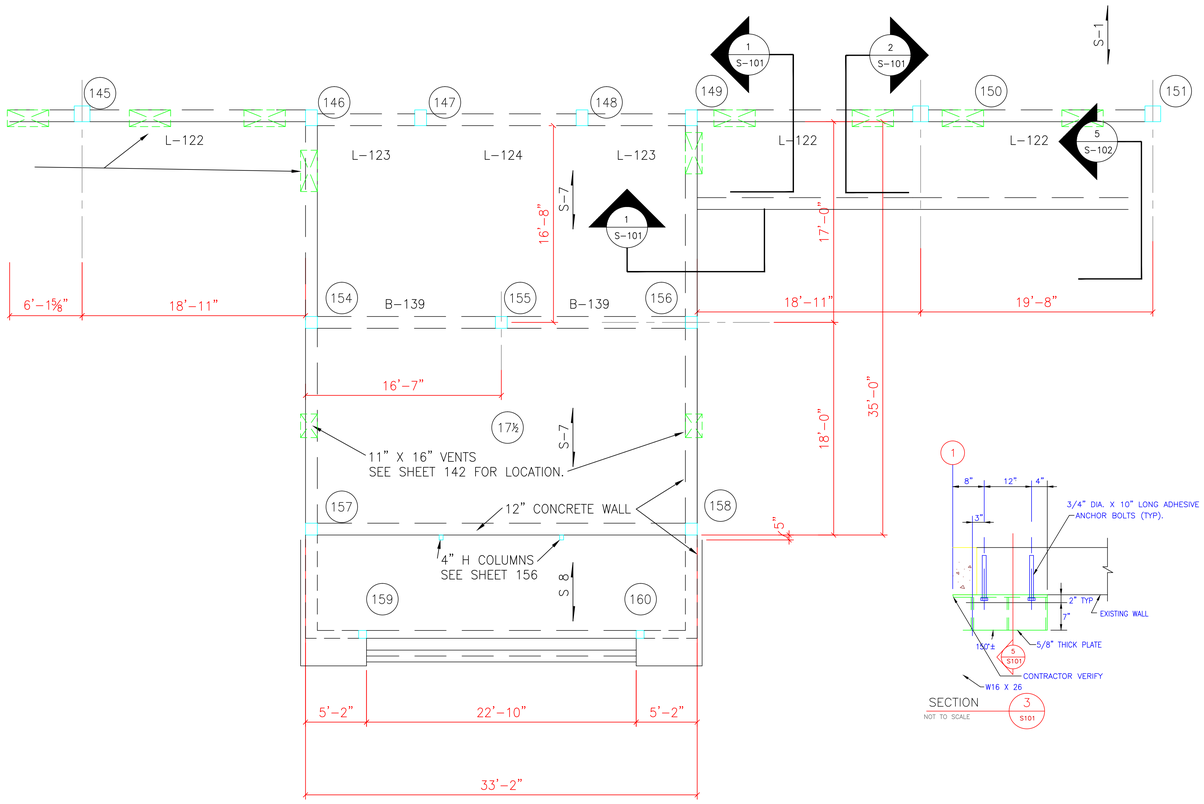

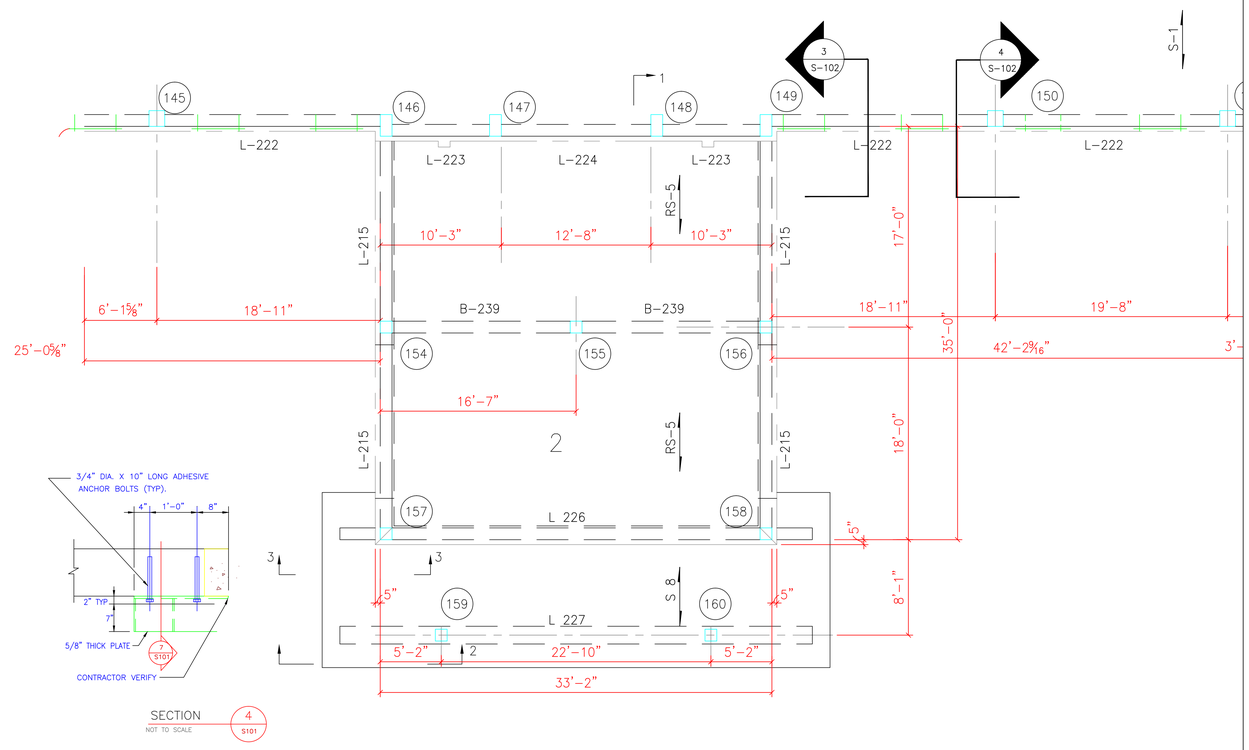

LEFT & CENTER WINGS FIRST FLOOR FRAMING PLAN

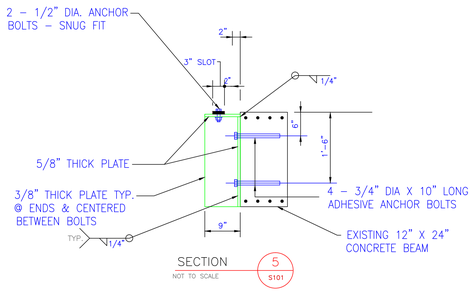

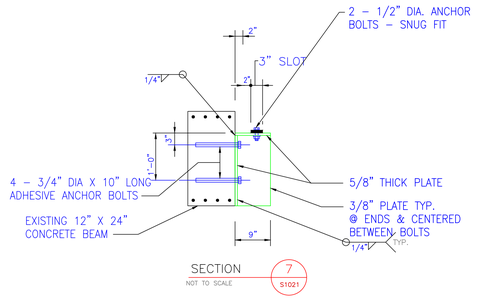

LEFT & CENTER WINGS SECOND FLOOR FRAMING PLAN

KEY NOTES:

CONTRACTOR TO VERIFY EXISTING CONDITIONS.

THESE DETAILS ON S-101 IS FOR GENERAL INFORMATION AND IS NOT TO BE USED IN CONSTRUCTION. CONTRACTOR TO DEVELOP SHOW DRAWINGS REVIEWED AND APPROVED BY A REGISTER ENGINEER TO BE SUBMITTED TO THE GOVERNMENT FOR APPROVAL.

THESE DETAILS ALONG WITH AS-BULTS DRAWINGS FOUND WITHIN THE PACKET ARE PROVIDED TO HELP IN DESIGNING PROCESS AND UNDERSTANDING SCOPE AS WELL.

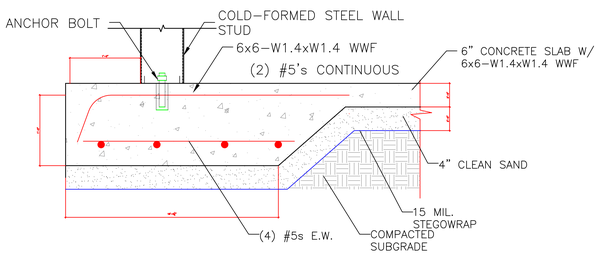

CONCRETE SLAB

NOT TO SCALE

1-1 / S-101

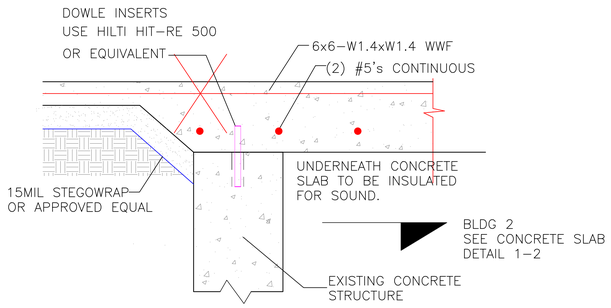

CONCRETE SLAB

NOT TO SCALE

5 / S-101

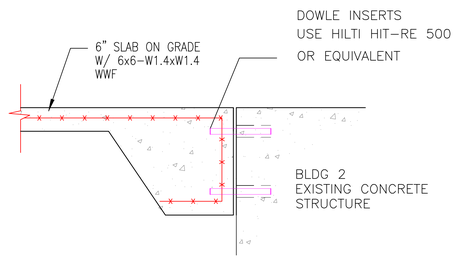

CONCRETE SLAB

NOT TO SCALE

1 & 2 / S-101

Revision	Date
REVISION: CLARIFICATION IN SCOPE	01 JULY 2013

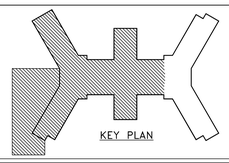

RECOMMEND APPROVAL

REQUESTER	Date		
CHIEF OF SERVICE	Date	CHIEF OF STAFF	Date
ASSOC. DIR. PATIENT CARE SVC.	Date	ASSOC. DIR. for OPERATIONS	Date
APPROVAL BY: MEDICAL CENTER DIRECTOR			Date

Drawing Title: STANDARD DETAILS

Approved: Safety Manager/M&O Supervisor

Approved:Chief of Facilities Management Svr.

Project Title: B-2 ENTRANCE RENOVATION

Building Number: BUILDING #2 | Checked | Drawn: BLF

Location: W.G.(Bill) Hefner Medical Center, 1601 Brenner Ave., Salisbury NC 28144

Date: 30 APR 2013

Project No. S-101

DRAWING NO. S-101

DWG. 23 OF 28

Department of Veterans Affairs