

DRAWING NOTES:

- ① CONTRACTOR SHALL PROVIDE (2)#12; #12EG IN 3/4" C FROM GYRO TECH BI-FOLD DOOR CONTROL PANEL IN DOOR HEADER TO PANEL 3-97/10.
- ② CONTRACTOR SHALL INSTALL ACUSENSOR DOOR ACTIVATING DEVICE. DEVICE SHALL BE INSTALLED ON OPERATOR HOUSING AND SEALED FOR PROTECTION AGAINST DUST AND MOISTURE. THE ACUVISION SENSOR SHALL BE INSTALLED ON FOLD SIDE OF DOOR PANELS.

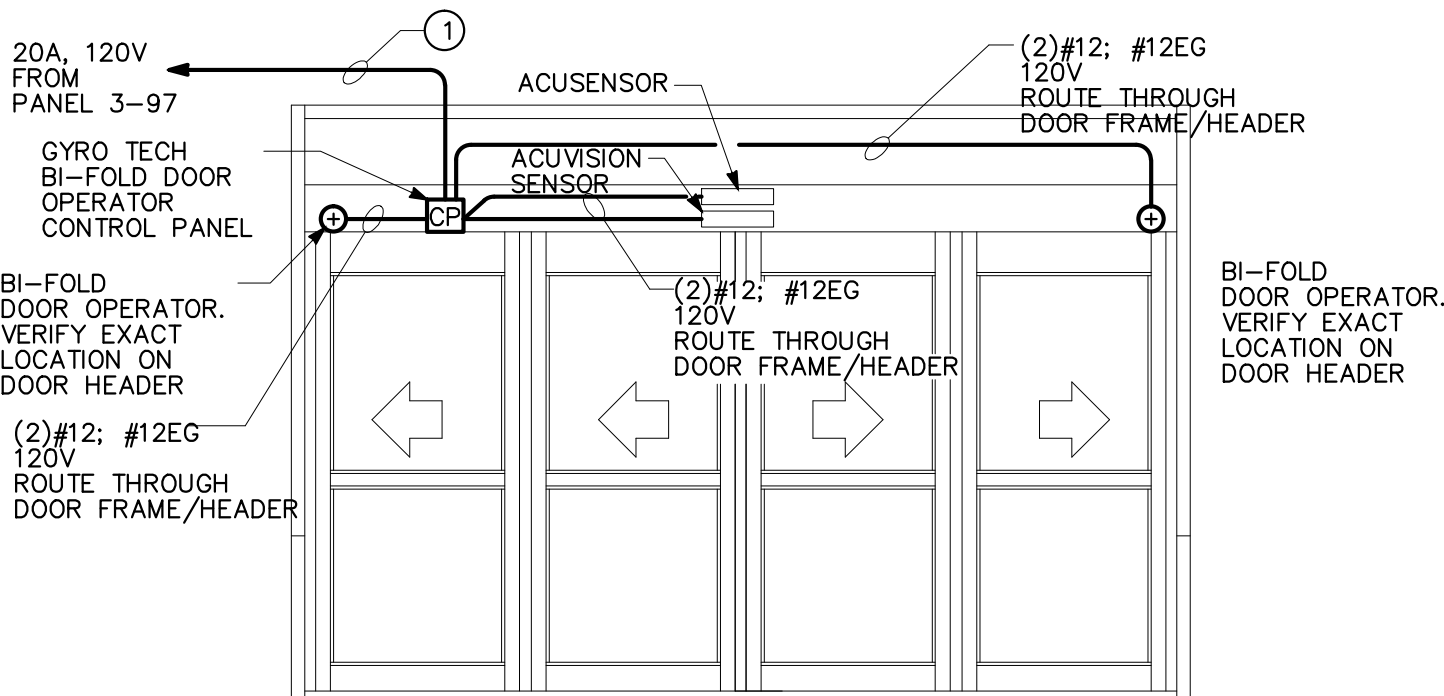

BI-FOLD DOOR ELEVATION

2

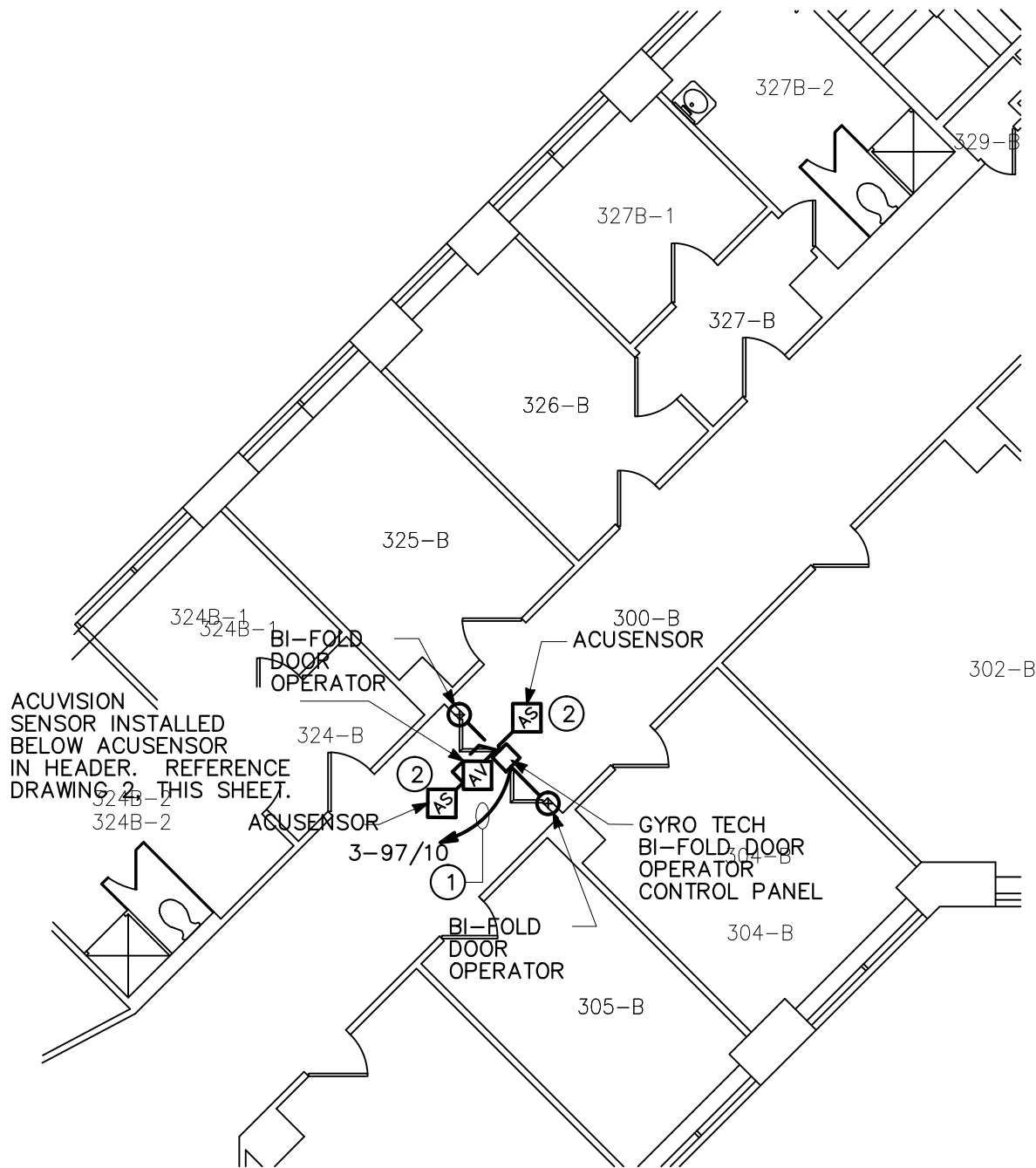

NO SCALE



PARTIAL THIRD FLOOR PLAN - ELECTRICAL

1/8" = 1'-0"

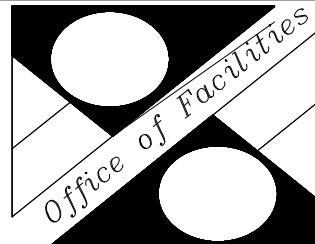
6/14/2013 10:22:09 AM

		VA WESTERN NEW YORK HEALTHCARE SYSTEM 3495 BAILEY AVENUE BUFFALO, NEW YORK 14215		Drawing Title PARTIAL 3RD FLOOR PLAN AND DETAIL		Date: JUNE 14, 2013	
				Project Title WOMEN'S WELLNESS ENTRY DOOR		Station No. 528	
				Building Number 1		Checked JFW	Drawn JTR
				Location: V.A.M.C. BUFFALO, NEW YORK		13-s22 E100	
ISSUE FOR BID		6/14/13		 			
Revisions		Date					
013 10:22:09 AM							