

one-eighth inch = one foot  
one-quarter inch = one foot  
three-eighths inch = one foot  
one-half inch = one foot  
three-quarters inch = one foot  
one inch = one foot

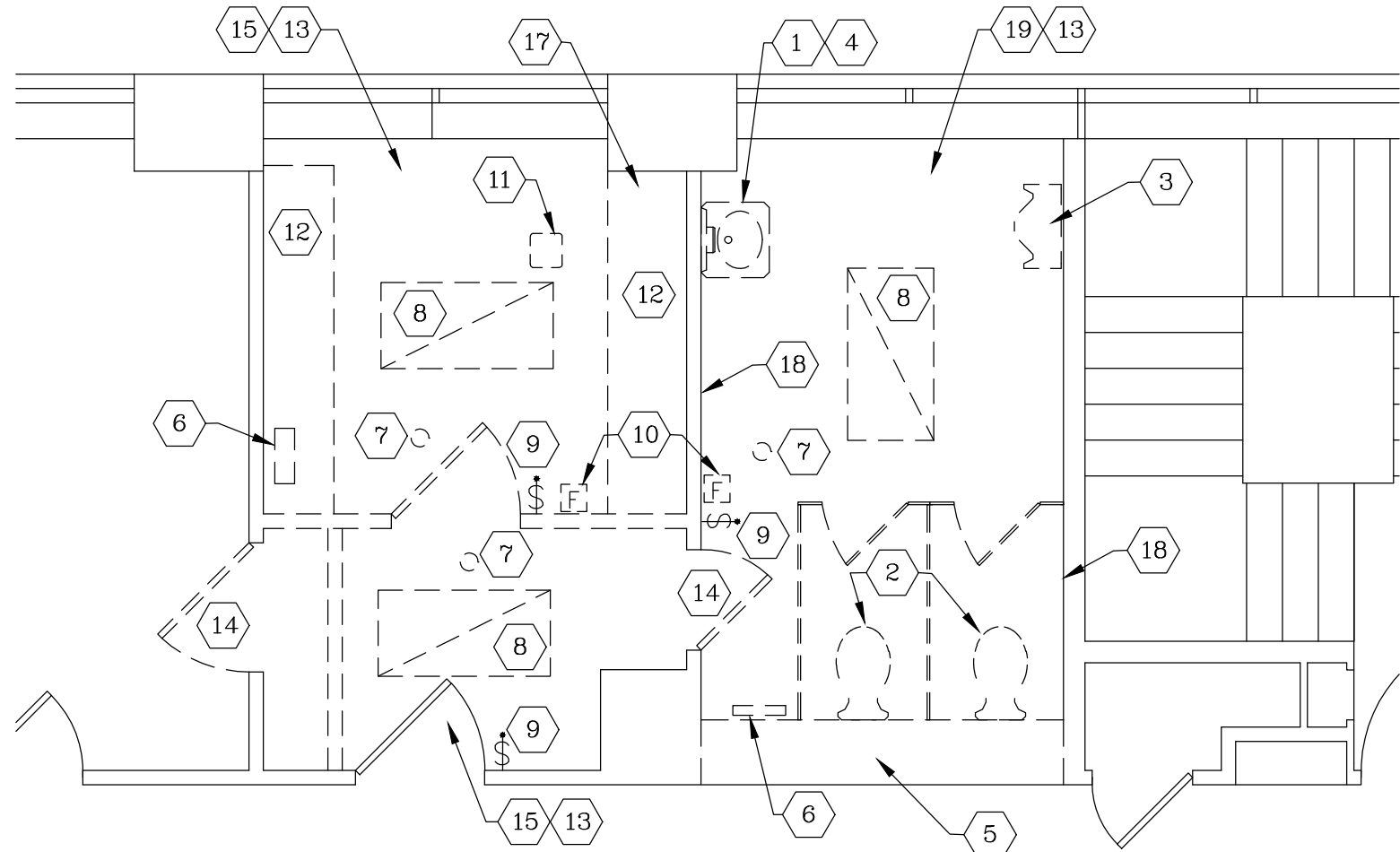

DEMO PLAN - 3B  
SCALE: 1/4"=1'-0"

DEMOLITION NOTES

- 1 DISCONNECT AND REMOVE EXISTING WALL HUNG SINK. REMOVE ALL RELATED PIPING BACK TO MAINS AND CAP.
- 2 DISCONNECT AND REMOVE EXISTING FLOOR MOUNTED TOILET. REMOVE ALL RELATED PIPING BACK TO MAINS AND CAP.
- 3 DISCONNECT AND REMOVE EXISTING FLOOR MTD URINAL. REMOVE ALL RELATED PIPING BACK TO MAINS AND CAP.
- 4 REMOVE EXISTING MIRROR, TOWEL AND SOAP DISPENSERS AND TURN OVER TO OWNER.
- 5 REMOVE INTERIOR BLOCK CHASE WALL IN ITS ENTIRETY AND CUT OUT OPENING FOR DOOR FRAME ON COORIDOR WALL. PATCH EXISTING SIDEWALLS AND CONCRETE FLOOR.
- 6 REMOVE EXISTING RETURN GRILLE.
- 7 REMOVE EXISTING SPRINKLER HEAD.
- 8 REMOVE EXISTING 2'x4' LIGHT AND RELATED WIRING AND CONDUIT.
- 9 DISCONNECT AND REMOVE EXISTING SWITCH AND ALL RELATED WIRING AND CONDUIT.
- 10 REMOVE EXISTING FIRE ALARM DEVICE AND ALL RELATED WIRING.
- 11 REMOVE EXISTING WIRELESS DEVICE AND TURN OVER TO OWNER.
- 12 REMOVE EXISTING CONCRETE CURB DOWN TO EXISTING FLOOR HEIGHT, MAKE ENTIRE SURFACE LEVEL AND PREPARE FOR FOR NEW FLOORING.
- 13 REMOVE EXISTING LAY-IN TILE CEILING AND GRID IN ITS ENTIRETY.
- 14 REMOVE EXISTING DOOR AND FRAME. ENCLOSE OPENING WITH STUDS AND DRYWALL FLUSH WITH EXISTING SURFACE. PAINT TO MATCH EXISTING.
- 15 ABATE EXISTING ASBESTOS FLOORING AND MASTIC AND PREPARE SURFACE FOR NEW FLOORING.
- 16 DISCONNECT AND REMOVE EXISTING OUTLET AND ALL RELATED WIRING AND CONDUIT BACK TO PANEL.
- 17 REMOVE EXISTING BUILT-IN METAL CABINET.

GENERAL NOTES - DEMO

- A. REMOVE ALL WIRING AND CONDUIT NO LONGER IN SERVICE BACK TO PANEL.
- B. REMOVE ALL PIPING BACK TO MAINS AND CAP. DO NOT LEAVE ANY DEAD LEGS FOR ANY SERVICE.
- C. PROPERLY DISPOSE OF ALL REMOVED ITEMS UNLESS OTHERWISE NOTED.
- D. ABATE ASBESTOS CONTAINING INSULATION ON ALL WATER PIPING IN WALLS BEHIND PLUMBING FIXTURES TO BE REMOVED - APPROXIMATELY 50 LINEAR FEET.

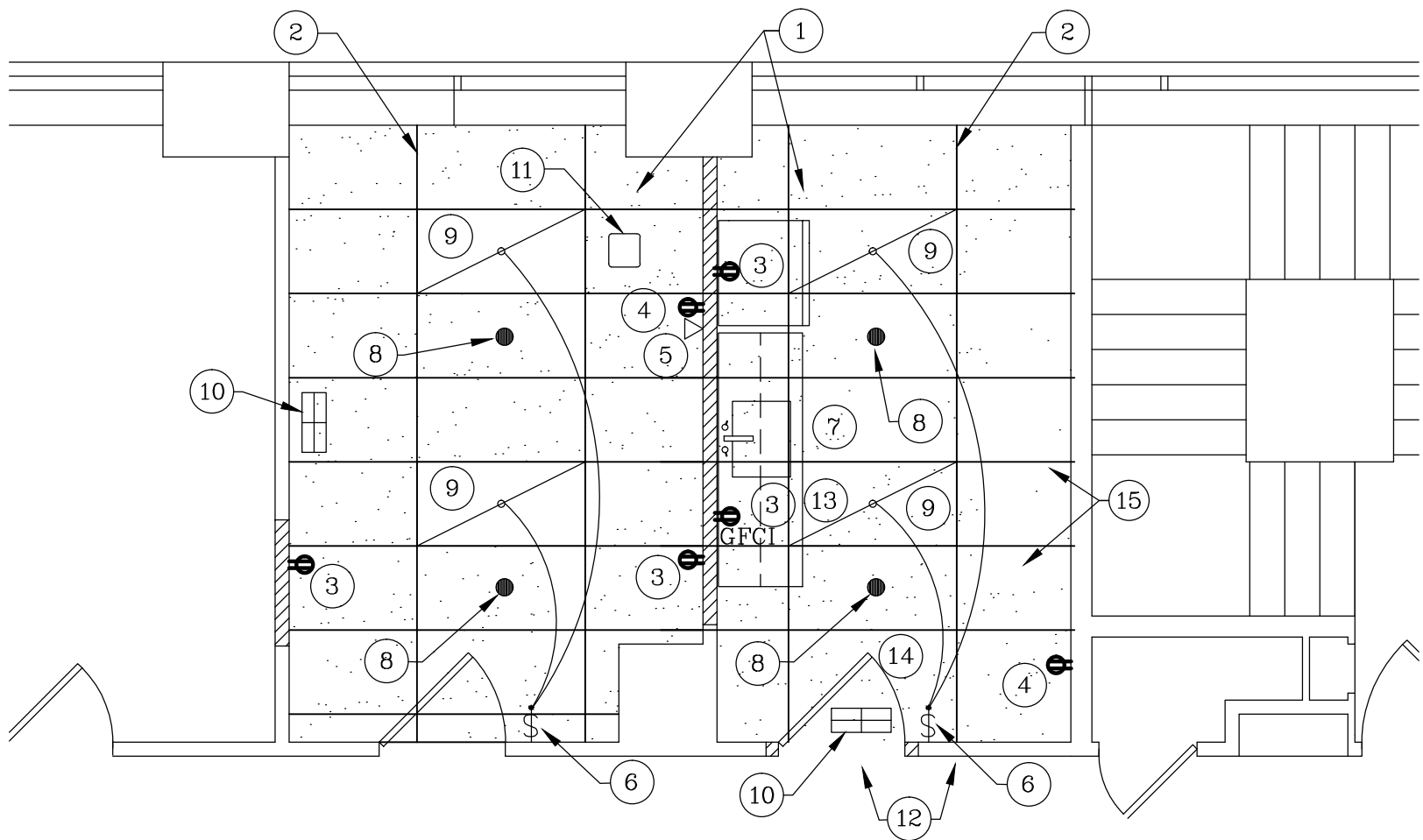

NEW WORK PLAN - 3B  
SCALE: 1/4"=1'-0"

PLAN NOTES

- 1 PROVIDE VCT FLOORING THRU-OUT SPACE WITH RUBBER (PREFORMED CORNERS) COVE BASE.
- 2 PROVIDE 2'x4' CEILING GRID AND ACOUSTIC TILES
- 3 PROVIDE NEW DUPLEX RECEPTACLE IN NEW WALL AND ROUTE WIRING AND CONDUIT BACK TO PANEL.
- 4 PROVIDE NEW DUPLEX RECEPTACLE IN EXISTING WALL AND ROUTE WIRING AND CONDUIT BACK TO PANEL. CUT AND PATCH WALL.
- 5 PROVIDE DATA DROP IN EXISTING WALL (CUT AND PATCH WALL)
- 6 PROVIDE SWITCHES, WIRING AND CONDUIT AND CONNECT TO NEW LIGHTING.
- 7 PROVIDE SINK AND TRIM - EXTEND 1/2" CW, 1/2" HW, 1-1/2" WASTE AND VENT FROM EXISTING.
- 8 PROVIDE QUICK RESPONSE SPRINKLER HEAD AND CONNECT TO EXISTING PIPING.
- 9 PROVIDE 2x4 FIXTURE AND T-8 LAMPS (TO MATCH EXISTING HOSPITAL FIXTURES)
- 10 EXTEND EXHAUST TO DROP CEILING AND PROVIDE GRILLE.
- 11 REINSTALL WIRELESS DEVICE - RECONNECT TO EXISTING WIRING.
- 12 REPAIR FLOORING AND REPLACE ANY DAMAGED FLOOR TILE
- 13 PROVIDE WOOD CABINETS WITH FORMICA LAMINATED COUNTERTOP. (6' LENGTH OF BASE AND UPPER CABINETS)
- 14 PROVIDE 42" ACROVYN DOOR AND HEAVY DUTY METAL FRAME PROPERLY SUPPORTED TO STRUCTURE.
- 15 SKIM COAT TILE WALLS, FILL AND LEVEL FLOOR TO ACCEPT VCT INSTALLATION.

GENERAL NOTES

- A. ALL DATA OUTLETS ARE TO INCLUDE (2) DATA LINES. (1) PHONE LINE AND (1) SPARE.
- B. PROVIDE WRITTEN SHUTDOWN REQUEST FOR SHUTDOWN OF ANY UTILITIES WITH 10 DAY ADVANCE NOTICE.
- C. VERIFY CIRCUITS TO BE DISCONNECTED FOR EQUIPMENT BEING REMOVED. PROVIDE NEW BREAKERS FOR ALL NEW CONNECTIONS.
- D. PATCH ALL WALLS TO A COMPLETELY LEVEL SURFACE AND PRIME & PAINT.
- E. CUT AND PATCH EXISTING PLASTER CEILING AS REQUIRED TO RUN NEW SPRINKLER PIPING.
- F. FINAL TERMINATION AND PROGRAMMING MODIFICATIONS TO THE FACILITY FIRE ALARM SYSTEM MUST BE PERFORMED BY THE FIRE ALARM SYSTEM VENDOR AS PART OF THIS CONTRACT.
- G. OFF-HOURS WORK WILL BE REQUIRED (APPROXIMATELY 50% OF TOTAL HOURS)

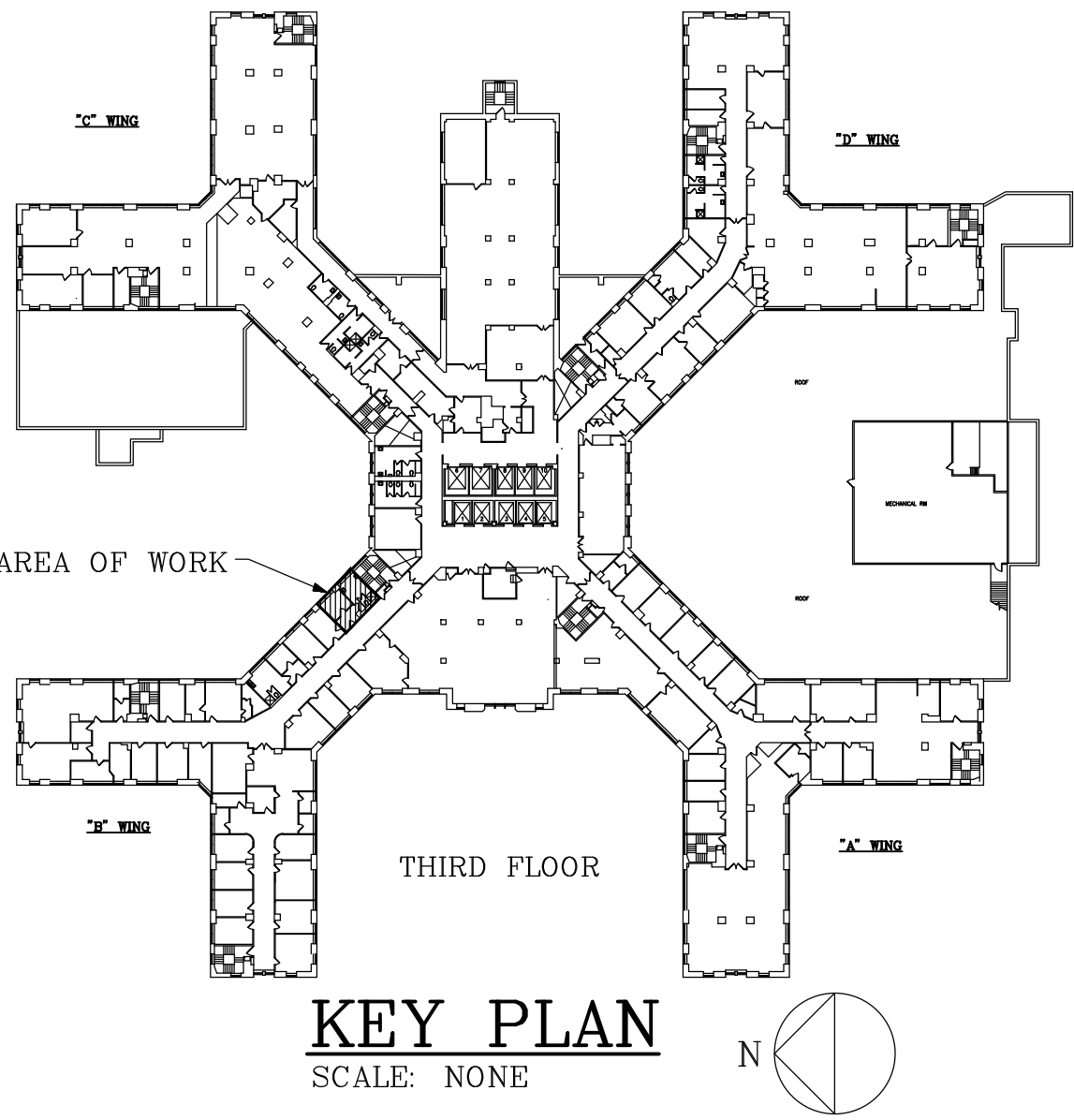

ISSUE FOR BID Revisions	6/14/13
	Date

VA WESTERN NEW YORK HEALTHCARE SYSTEM  
3495 BAILEY AVENUE  
BUFFALO, NEW YORK 14215

CLINICAL ENGINEERING	DATE	ENGINEERING MANAGER	DATE
INFECTION CONTROL	DATE	CARELINE MANAGER	DATE
SAFETY OFFICER	DATE	CHIEF OF STAFF	DATE

Drawing Title	
FLOOR PLANS AND NOTES	
MEDICAL CENTER DIRECTOR	DATE
ASSOCIATE MEDICAL CENTER DIRECTOR	DATE

Project Title		
RENOVATE WORK ROOM - 3B		
Building Number 1	Checked JR	Drawn RLR
Location V.A.M.C. BUFFALO, NEW YORK		

Date JUNE 14, 2013
Station No. 528
13-S37-G101

