

***LYONS CAMPUS OF THE
VA NEW JERSEY HEALTH CARE SYSTEM***

STORMWATER IMPROVEMENTS

VA Project 561A4-12-108

***SITE ASSESSMENT & SCHEMATIC DESIGN REPORT
100% SUBMISSION***

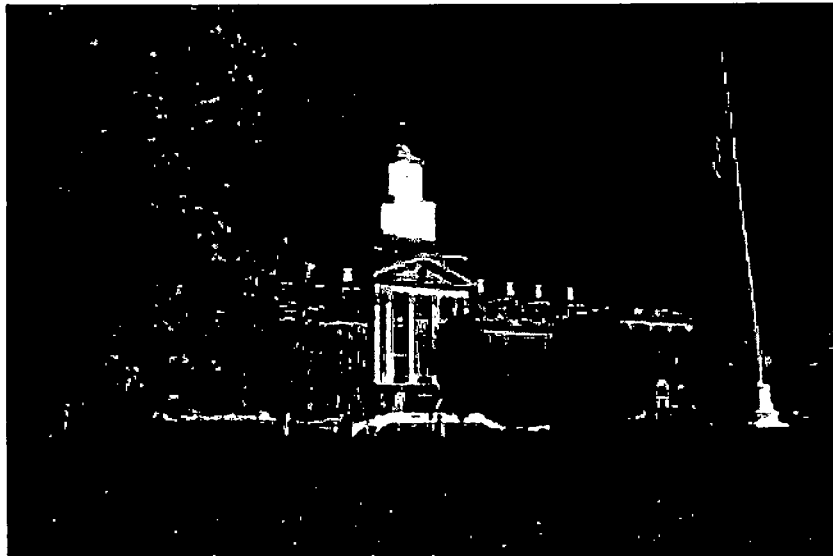

***151 Knollcroft Road
Lyons NJ 07939***

Fellenzer Engineering LLP
22 Mulberry Street
Middletown, NY 10940
FE Project No. 11-348

November 23, 2012

TABLE OF CONTENTS

- ◆ **Site Assessment**
- ◆ **Schematic Design**
- ◆ **Construction Phasing Plan (100%)**

Appendix

- ◆ **Fema Firmette 100-year Floodplain Maps**
- ◆ **USGS Soils Location Map**
- ◆ **NJDEP Location Map**

SITE ASSESSMENT/EXISTING CONDITIONS

1. SITE

- a. **BACKGROUND** - The west side of the VA Lyons campus is experiencing flooding conditions during extreme storm events, especially in the west area of the campus. The existing stormwater system is experiencing backwater conditions. This project is tasked with improving the stormwater system to help prevent future flooding in these areas.
- b. **EXISTING SITE** - The project site consists of the west side of the VA Lyons campus, from the proposed Phase III additions to Building 135 Community Living Center (CLC), to an area West of Building 52 designated for a future salt storage location and then extending to an outlet structure near Building 141. The site mostly consists of grass fields with trees and other vegetation. The surrounding area consists of a residential neighborhood to the North and the Pleasant Valley Recreational Park to the West. The surrounding land uses, mass transit routes, utilities, zoning ordinances, easements, aircraft flight patterns, flood hazards, wetlands, topography, biological and other environmental considerations are not considered to have an impact on project development.
- c. **TRAFFIC** - Project improvements will consist of approximately 1750 feet of underground stormwater pipe and associated manholes and catch basins. These improvements will result in the excavation of exterior improvements such as roadways, curb and sidewalk. The proposed excavation and construction may cause a brief change in flow of the existing vehicular traffic conditions for those specific areas. However, since these areas are only service roads and are not heavily used, detours and limited road closures will keep the impact to vehicle, delivery and emergency traffic to a minimum.

HISTORIC - As there is previous disturbance from Building 135 construction and the Phase 1 addition, as well as current construction for other VA projects in the vicinity of proposed design, review and approval of possible disturbance of the sites under the National Register of Historic Places and Archeological Sensitive Areas shall be waived.
- c. **PARKING** - As only the site will be affected and the occupancies of the buildings will not change, the existing parking will also remain unchanged and no additional parking is proposed.
- d. **FLOODPLAIN** - The provided FEMA FIRMette maps and the USGA map indicate that the project site is outside of the 100-year floodplain. The makeup of the existing underlying soils is also documented.
- e. **STORMWATER** - Preliminary review of the stormwater system revealed reports from the site owner of inadequate attenuation of stormwater flow, resulting in reported flooding conditions in the West side of campus. The area surrounding the project building area consisted of a well groomed and maintained lawn area, with a well knitted root base. There were no obvious signs of erosion caused from excess drainage flows. Our preliminary assessment of the existing stormwater system is that there is flooding due to

STORMWATER (cont.)

large volumes of water generated during heavy storms sheet-flowing across the lawn area south of Building 135 and overwhelming the existing stormwater utility design at that location.

The U.S. EPA has jurisdiction over Federal facility construction projects where the project disturbance is greater than one acre, as is the case for this project. Consequently, our plans will follow the National Pollutant Discharge Elimination System (NPDES) guidelines for stormwater discharges related to construction. We propose a stormwater system with a new and larger stormwater extended detention pond located in the open field to the south of the existing pond. The existing pond would be reshaped and be used as a forebay for this new pond as a sediment control feature. A pipe will be extended from the new detention pond due south, picking up stormwater collected by the proposed salt storage area and the maintenance shed located to the West of building 52, and being deposited to the outlet structure located near the northwest corner of the wastewater treatment plant. The design of the proposed pond will attenuate the increase of stormwater runoff created by the proposed Phase III building additions by incorporating a multi-stage outlet structure at the discharge end of the pond, providing for storage of stormwater runoff at a controlled discharge rate for up to the 100-year storm event.

- f. NPDES - The U.S. EPA has jurisdiction over Federal facility construction projects where the project disturbance is greater than one acre, as is the case for this project. Therefore, our plans will follow the National Pollutant Discharge Elimination System (NPDES) guidelines for stormwater discharges related to construction and an NPDES Permit application and Notice of Intent (NOI) for stormwater discharges related to construction activities shall be obtained prior to the start of any land disturbance activities.
- g. NJDEP- The New Jersey Department of Environmental Protection guidelines for Construction Site Waste Control Component of the Stormwater Pollution Prevention Plan will be followed to help prevent this waste from encountering any stormwater discharge. These guidelines, as stated in the NJDEP General Stormwater Permit includes, but is not limited to the following:
 - 1. Construction sites shall have one or more designated waste collection area onsite or adjacent to the site, and an adequate number of containers (with lids or covers) for waste.
 - 2. Waste shall be collected from such containers before they overflow, and spills at such containers shall be cleaned up immediately.
 - 3. Public complexes shall ensure that dumpsters and other refuse containers that they own and operate, and that are outdoors or exposed to stormwater, are covered at all times, and shall prevent the spilling, dumping, leaking, or otherwise discharge of liquids, semi-liquids or solids from the containers [excluding permitted temporary demolition containers, litter receptacles, and containers that hold large bulky items (e.g., furniture, bound carpet and padding) only].

A Summary of Solid Waste Disposal and Diversion can be found in specification 01 74 19 Construction Waste Management and shall be completed by the contractor during construction to keep track of the collection and disposal of solid waste material generated on site. A Soil

Conservation permit is also required and shall be obtained by the contractor prior to the start of any land disturbance activities.

- h. UTILITIES - The stormwater improvements will have no impact to the existing electric, steam, water and sewer utilities. All applicable separation distances will be observed. There is no existing onsite waste disposal for the campus. All waste is collected and disposed of offsite and that will remain unchanged.

SCHEMATIC DESIGN

2. SITE

- a. The project site consists of the west side of the VA Lyons campus, from the proposed Phase III additions to Building 135 Community Living Center (CLC), passing west of Building 52 and then extending to the outlet structure located near building 141. The surrounding area consists of a residential neighborhood to the North and the Pleasant Valley Recreational Park to the West. The surrounding land uses, mass transit routes, utilities, zoning ordinances, easements, aircraft flight patterns, flood hazards, wetlands, topography, biological and other environmental considerations are not considered to have an impact on project development.
- b. The proposed stormwater alterations and additions will be implemented upon completion of Phase III of the Building 135 CLC project and will continue downstream. Portions of the proposed salt storage area on the west side of campus and the existing maintenance area near Building 52 are going to be added to the proposed design. The proposed excavation and construction may cause a brief change in flow with existing vehicular traffic conditions for those specific areas. However, since these areas are only service roads and are not heavily used, impact to vehicle, delivery and emergency traffic is expected to be minimal. The demolished portions of the site are to be restored.

As there is previous disturbance from Building 135 construction and the Phase 1 addition, as well as current construction for other VA projects in the vicinity of proposed design, review and approval of possible disturbance of the sites under the National Register of Historic Places and Archeological Sensitive Areas shall be waived.

The availability of utilities and roadways will have no effect on the project schedule.

- c. The provided FEMA FIRMette maps and the NJDEP GIS map indicate that the project site is outside the 100-year floodplain and does not contain any wetlands, respectively.
- d. U.S. EPA approved sediment and erosion control measures will be used to prevent soil erosion around the disturbed areas. Silt fencing, grass seed and mulch will be implemented as some of these measures. Rip-rap outfall protection will be used to reduce the velocity of stormwater within the pipe entering the stream, therefore reducing the chance for erosion of the stream bank.
- e. The U.S. EPA has jurisdiction over Federal facility construction projects where the project disturbance is greater than one acre, as is the case for this project. Consequently, our plans will

follow the National Pollutant Discharge Elimination System (NPDES) guidelines for stormwater discharges related to construction and an NPDES Permit application and Notice of Intent for stormwater discharges related to construction activities shall be obtained prior to the start of any land disturbance activities.

- f. The proposed stormwater management system consists of the construction of a new detention pond, approximately 100,000 cubic feet in volume. The existing pond constructed at the end of CLC Building 135 Phase III would be reshaped and be used as a forebay for this new pond as a sediment control feature. The design of the proposed pond will attenuate the increase of stormwater runoff created by the proposed Phase III building additions by incorporating a multi-stage outlet structure at the discharge end of the pond, providing for storage of stormwater runoff at a controlled discharge rate for up to the 100-year storm event.

A 24-inch Smooth Interior Corrugated Polyethylene Pipe (SICPP) will channel water from the detention pond due south towards the proposed salt storage facility and the maintenance shed near building 52, running in between these structures underneath the ground, receiving stormwater runoff generated from those facilities on the way. A curtain drain approximately 200 feet long with a grassed swale will be added to help divert runoff coming across the lawn towards building 10. The pipe will continue south towards the front of building 13, cross under the existing access road toward building 141 (wastewater plant), ultimately discharging into the existing drainage ditch via a 30-inch SICPP and concrete headwall.

Future site designs, other than the ones previously mentioned and shown on the drawings (e.g. the future salt shed), will need to consider the possible stormwater impacts they may have. Stormwater runoff generated by these projects shall include water quality and water quantity controls, as applicable, as part of the project design before entering the existing system.

REFERENCE DRAWINGS

1. WC-GI-001 Cover and Index of Drawings
2. WC-GS-001 Site Plan: Project Overview Map- West Campus Stormwater Improvements
3. WC-GS-002 Site Plan: Existing Conditions I (Existing Conditions- Aug 2012)
4. WC-GS-003 Site Plan: Existing Conditions II (Existing Conditions- Post Phase II Bldg 135 Additions)
5. WC-GS-004 Site Plan: Existing Conditions III (Existing Conditions-Post Phase III Bldg 135 Additions)
6. WC-GS-101 Site Plan: Partial Site Plan
7. WC-GS-102 Site Plan: Partial Site Plan
8. WC-GS-103 Site Plan: Partial Site Plan
9. WC-GS-901 Site Plan: Details
10. WC-GS-902 Site Plan: Details

VA LYONS – STORMWATER IMPROVEMENTS

100% CONSTRUCTING PHASING PLAN

1. Site Preparation: Survey mark outs, Utility locating, equipment /staging area, erosion and sediment control, construction fence and construction signs.	6 Months 
2. Excavation of trenches and pipe, manhole and catch basin installation.	
3. Backfill and compaction	
4. Restore paved and gravel areas.	
5. Lawn restoration	

APPENDIX

FEMA Firmette

100-year Floodplain

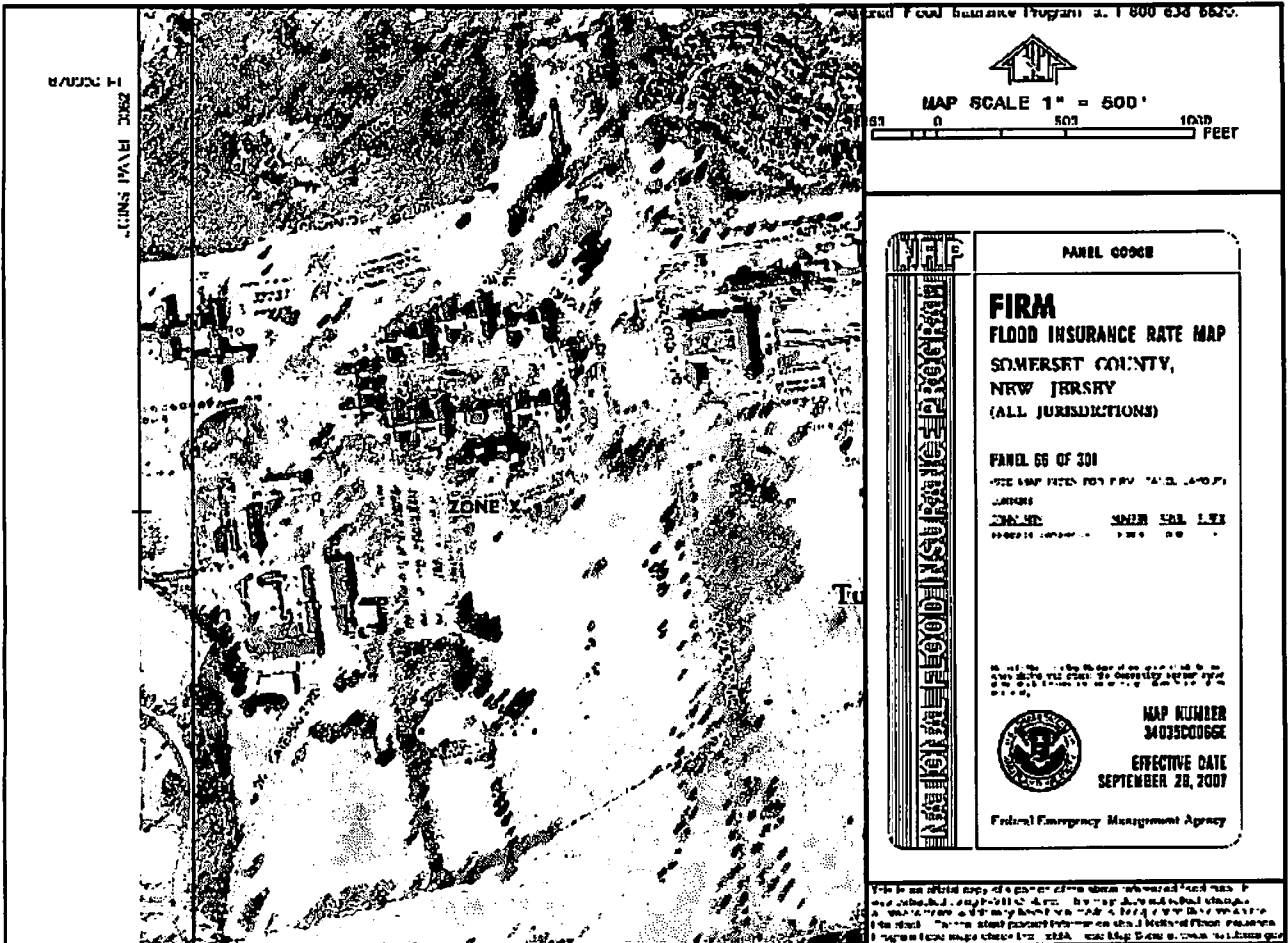

FEMA Legend

LEGEND



SPECIAL FLOOD HAZARD AREAS SUBJECT TO INUNDATION BY THE 1% ANNUAL CHANCE FLOOD

The 1% annual chance flood (100-year flood), also known as the base flood, is the flood that has a 1% chance of being equaled or exceeded in any given year. The Special Flood Hazard Area is the area subject to flooding by the 1% annual chance flood. Areas of Special Flood Hazard include Zones A, AE, AH, AO, AR, A99, V, and VE. The Base Flood Elevation is the water-surface elevation of the 1% annual chance flood.

- ZONE A** No Base Flood Elevation determined.
- ZONE AE** Base Flood Elevation determined.
- ZONE AH** Flood depths of 1 to 3 feet (usually areas of ponding); Base Flood Elevation determined.
- ZONE AO** Flood depths of 1 to 3 feet (usually sheet flow on sloping terrain); average depths determined. The areas of alluvial fan flooding velocities also determined.
- ZONE AR** Special Flood Hazard Area normally protected from the 1% annual chance flood by a flood control system that was subsequently derelict. Zone AE indicates that the former flood control system is being retained in provide protection from the 1% annual chance or greater flood.
- ZONE A99** Areas to be protected from 1% annual chance flood by a Federal flood protection system under construction; no Base Flood Elevation determined.
- ZONE V** Coastal flood zone with velocity hazard (wave action); no Base Flood Elevation determined.
- ZONE VE** Coastal flood zone with velocity hazard (wave action); Base Flood Elevation determined.



FLOODWAY AREAS IN ZONE AE

The floodway is the channel of a stream plus any adjacent floodplain areas that must be kept free of construction so that the 1% annual chance flood can be carried without substantial increases in flood heights.



OTHER FLOOD AREAS

- ZONE X** Areas of 0.2% annual chance flood; areas of 1% annual chance flood with average depths of less than 1 foot, or with drainage areas less than 1 square mile; and areas protected by levees from 1% annual chance flood.



OTHER AREAS

- ZONE D** Areas determined to be outside the 0.2% annual chance floodplain.
- ZONE U** Areas in which flood hazards are undetermined, but possible.



GENERAL FLOOD BOUNDARY (GENERAL FLOOD BOUNDARY)

and Flood Insurance Program at 1 800 638 6622.



MAP SCALE 1" = 500'

0 500 1000 FEET



FLOODWAY BOUNDARY (FLOODWAY BOUNDARY)

10% and 20% and 30% and 40% and 50% and 60% and 70% and 80% and 90% and 100% and 110% and 120% and 130% and 140% and 150% and 160% and 170% and 180% and 190% and 200% and 210% and 220% and 230% and 240% and 250% and 260% and 270% and 280% and 290% and 300% and 310% and 320% and 330% and 340% and 350% and 360% and 370% and 380% and 390% and 400% and 410% and 420% and 430% and 440% and 450% and 460% and 470% and 480% and 490% and 500% and 510% and 520% and 530% and 540% and 550% and 560% and 570% and 580% and 590% and 600% and 610% and 620% and 630% and 640% and 650% and 660% and 670% and 680% and 690% and 700% and 710% and 720% and 730% and 740% and 750% and 760% and 770% and 780% and 790% and 800% and 810% and 820% and 830% and 840% and 850% and 860% and 870% and 880% and 890% and 900% and 910% and 920% and 930% and 940% and 950% and 960% and 970% and 980% and 990% and 1000% and 1010% and 1020% and 1030% and 1040% and 1050% and 1060% and 1070% and 1080% and 1090% and 1100% and 1110% and 1120% and 1130% and 1140% and 1150% and 1160% and 1170% and 1180% and 1190% and 1200% and 1210% and 1220% and 1230% and 1240% and 1250% and 1260% and 1270% and 1280% and 1290% and 1300% and 1310% and 1320% and 1330% and 1340% and 1350% and 1360% and 1370% and 1380% and 1390% and 1400% and 1410% and 1420% and 1430% and 1440% and 1450% and 1460% and 1470% and 1480% and 1490% and 1500% and 1510% and 1520% and 1530% and 1540% and 1550% and 1560% and 1570% and 1580% and 1590% and 1600% and 1610% and 1620% and 1630% and 1640% and 1650% and 1660% and 1670% and 1680% and 1690% and 1700% and 1710% and 1720% and 1730% and 1740% and 1750% and 1760% and 1770% and 1780% and 1790% and 1800% and 1810% and 1820% and 1830% and 1840% and 1850% and 1860% and 1870% and 1880% and 1890% and 1900% and 1910% and 1920% and 1930% and 1940% and 1950% and 1960% and 1970% and 1980% and 1990% and 2000% and 2010% and 2020% and 2030% and 2040% and 2050% and 2060% and 2070% and 2080% and 2090% and 2100% and 2110% and 2120% and 2130% and 2140% and 2150% and 2160% and 2170% and 2180% and 2190% and 2200% and 2210% and 2220% and 2230% and 2240% and 2250% and 2260% and 2270% and 2280% and 2290% and 2300% and 2310% and 2320% and 2330% and 2340% and 2350% and 2360% and 2370% and 2380% and 2390% and 2400% and 2410% and 2420% and 2430% and 2440% and 2450% and 2460% and 2470% and 2480% and 2490% and 2500% and 2510% and 2520% and 2530% and 2540% and 2550% and 2560% and 2570% and 2580% and 2590% and 2600% and 2610% and 2620% and 2630% and 2640% and 2650% and 2660% and 2670% and 2680% and 2690% and 2700% and 2710% and 2720% and 2730% and 2740% and 2750% and 2760% and 2770% and 2780% and 2790% and 2800% and 2810% and 2820% and 2830% and 2840% and 2850% and 2860% and 2870% and 2880% and 2890% and 2900% and 2910% and 2920% and 2930% and 2940% and 2950% and 2960% and 2970% and 2980% and 2990% and 3000% and 3010% and 3020% and 3030% and 3040% and 3050% and 3060% and 3070% and 3080% and 3090% and 3100% and 3110% and 3120% and 3130% and 3140% and 3150% and 3160% and 3170% and 3180% and 3190% and 3200% and 3210% and 3220% and 3230% and 3240% and 3250% and 3260% and 3270% and 3280% and 3290% and 3300% and 3310% and 3320% and 3330% and 3340% and 3350% and 3360% and 3370% and 3380% and 3390% and 3400% and 3410% and 3420% and 3430% and 3440% and 3450% and 3460% and 3470% and 3480% and 3490% and 3500% and 3510% and 3520% and 3530% and 3540% and 3550% and 3560% and 3570% and 3580% and 3590% and 3600% and 3610% and 3620% and 3630% and 3640% and 3650% and 3660% and 3670% and 3680% and 3690% and 3700% and 3710% and 3720% and 3730% and 3740% and 3750% and 3760% and 3770% and 3780% and 3790% and 3800% and 3810% and 3820% and 3830% and 3840% and 3850% and 3860% and 3870% and 3880% and 3890% and 3900% and 3910% and 3920% and 3930% and 3940% and 3950% and 3960% and 3970% and 3980% and 3990% and 4000% and 4010% and 4020% and 4030% and 4040% and 4050% and 4060% and 4070% and 4080% and 4090% and 4100% and 4110% and 4120% and 4130% and 4140% and 4150% and 4160% and 4170% and 4180% and 4190% and 4200% and 4210% and 4220% and 4230% and 4240% and 4250% and 4260% and 4270% and 4280% and 4290% and 4300% and 4310% and 4320% and 4330% and 4340% and 4350% and 4360% and 4370% and 4380% and 4390% and 4400% and 4410% and 4420% and 4430% and 4440% and 4450% and 4460% and 4470% and 4480% and 4490% and 4500% and 4510% and 4520% and 4530% and 4540% and 4550% and 4560% and 4570% and 4580% and 4590% and 4600% and 4610% and 4620% and 4630% and 4640% and 4650% and 4660% and 4670% and 4680% and 4690% and 4700% and 4710% and 4720% and 4730% and 4740% and 4750% and 4760% and 4770% and 4780% and 4790% and 4800% and 4810% and 4820% and 4830% and 4840% and 4850% and 4860% and 4870% and 4880% and 4890% and 4900% and 4910% and 4920% and 4930% and 4940% and 4950% and 4960% and 4970% and 4980% and 4990% and 5000% and 5010% and 5020% and 5030% and 5040% and 5050% and 5060% and 5070% and 5080% and 5090% and 5100% and 5110% and 5120% and 5130% and 5140% and 5150% and 5160% and 5170% and 5180% and 5190% and 5200% and 5210% and 5220% and 5230% and 5240% and 5250% and 5260% and 5270% and 5280% and 5290% and 5300% and 5310% and 5320% and 5330% and 5340% and 5350% and 5360% and 5370% and 5380% and 5390% and 5400% and 5410% and 5420% and 5430% and 5440% and 5450% and 5460% and 5470% and 5480% and 5490% and 5500% and 5510% and 5520% and 5530% and 5540% and 5550% and 5560% and 5570% and 5580% and 5590% and 5600% and 5610% and 5620% and 5630% and 5640% and 5650% and 5660% and 5670% and 5680% and 5690% and 5700% and 5710% and 5720% and 5730% and 5740% and 5750% and 5760% and 5770% and 5780% and 5790% and 5800% and 5810% and 5820% and 5830% and 5840% and 5850% and 5860% and 5870% and 5880% and 5890% and 5900% and 5910% and 5920% and 5930% and 5940% and 5950% and 5960% and 5970% and 5980% and 5990% and 6000% and 6010% and 6020% and 6030% and 6040% and 6050% and 6060% and 6070% and 6080% and 6090% and 6100% and 6110% and 6120% and 6130% and 6140% and 6150% and 6160% and 6170% and 6180% and 6190% and 6200% and 6210% and 6220% and 6230% and 6240% and 6250% and 6260% and 6270% and 6280% and 6290% and 6300% and 6310% and 6320% and 6330% and 6340% and 6350% and 6360% and 6370% and 6380% and 6390% and 6400% and 6410% and 6420% and 6430% and 6440% and 6450% and 6460% and 6470% and 6480% and 6490% and 6500% and 6510% and 6520% and 6530% and 6540% and 6550% and 6560% and 6570% and 6580% and 6590% and 6600% and 6610% and 6620% and 6630% and 6640% and 6650% and 6660% and 6670% and 6680% and 6690% and 6700% and 6710% and 6720% and 6730% and 6740% and 6750% and 6760% and 6770% and 6780% and 6790% and 6800% and 6810% and 6820% and 6830% and 6840% and 6850% and 6860% and 6870% and 6880% and 6890% and 6900% and 6910% and 6920% and 6930% and 6940% and 6950% and 6960% and 6970% and 6980% and 6990% and 7000% and 7010% and 7020% and 7030% and 7040% and 7050% and 7060% and 7070% and 7080% and 7090% and 7100% and 7110% and 7120% and 7130% and 7140% and 7150% and 7160% and 7170% and 7180% and 7190% and 7200% and 7210% and 7220% and 7230% and 7240% and 7250% and 7260% and 7270% and 7280% and 7290% and 7300% and 7310% and 7320% and 7330% and 7340% and 7350% and 7360% and 7370% and 7380% and 7390% and 7400% and 7410% and 7420% and 7430% and 7440% and 7450% and 7460% and 7470% and 7480% and 7490% and 7500% and 7510% and 7520% and 7530% and 7540% and 7550% and 7560% and 7570% and 7580% and 7590% and 7600% and 7610% and 7620% and 7630% and 7640% and 7650% and 7660% and 7670% and 7680% and 7690% and 7700% and 7710% and 7720% and 7730% and 7740% and 7750% and 7760% and 7770% and 7780% and 7790% and 7800% and 7810% and 7820% and 7830% and 7840% and 7850% and 7860% and 7870% and 7880% and 7890% and 7900% and 7910% and 7920% and 7930% and 7940% and 7950% and 7960% and 7970% and 7980% and 7990% and 8000% and 8010% and 8020% and 8030% and 8040% and 8050% and 8060% and 8070% and 8080% and 8090% and 8100% and 8110% and 8120% and 8130% and 8140% and 8150% and 8160% and 8170% and 8180% and 8190% and 8200% and 8210% and 8220% and 8230% and 8240% and 8250% and 8260% and 8270% and 8280% and 8290% and 8300% and 8310% and 8320% and 8330% and 8340% and 8350% and 8360% and 8370% and 8380% and 8390% and 8400% and 8410% and 8420% and 8430% and 8440% and 8450% and 8460% and 8470% and 8480% and 8490% and 8500% and 8510% and 8520% and 8530% and 8540% and 8550% and 8560% and 8570% and 8580% and 8590% and 8600% and 8610% and 8620% and 8630% and 8640% and 8650% and 8660% and 8670% and 8680% and 8690% and 8700% and 8710% and 8720% and 8730% and 8740% and 8750% and 8760% and 8770% and 8780% and 8790% and 8800% and 8810% and 8820% and 8830% and 8840% and 8850% and 8860% and 8870% and 8880% and 8890% and 8900% and 8910% and 8920% and 8930% and 8940% and 8950% and 8960% and 8970% and 8980% and 8990% and 9000% and 9010% and 9020% and 9030% and 9040% and 9050% and 9060% and 9070% and 9080% and 9090% and 9100% and 9110% and 9120% and 9130% and 9140% and 9150% and 9160% and 9170% and 9180% and 9190% and 9200% and 9210% and 9220% and 9230% and 9240% and 9250% and 9260% and 9270% and 9280% and 9290% and 9300% and 9310% and 9320% and 9330% and 9340% and 9350% and 9360% and 9370% and 9380% and 9390% and 9400% and 9410% and 9420% and 9430% and 9440% and 9450% and 9460% and 9470% and 9480% and 9490% and 9500% and 9510% and 9520% and 9530% and 9540% and 9550% and 9560% and 9570% and 9580% and 9590% and 9600% and 9610% and 9620% and 9630% and 9640% and 9650% and 9660% and 9670% and 9680% and 9690% and 9700% and 9710% and 9720% and 9730% and 9740% and 9750% and 9760% and 9770% and 9780% and 9790% and 9800% and 9810% and 9820% and 9830% and 9840% and 9850% and 9860% and 9870% and 9880% and 9890% and 9900% and 9910% and 9920% and 9930% and 9940% and 9950% and 9960% and 9970% and 9980% and 9990% and 10000% and 10010% and 10020% and 10030% and 10040% and 10050% and 10060% and 10070% and 10080% and 10090% and 10100% and 10110% and 10120% and 10130% and 10140% and 10150% and 10160% and 10170% and 10180% and 10190% and 10200% and 10210% and 10220% and 10230% and 10240% and 10250% and 10260% and 10270% and 10280% and 10290% and 10300% and 10310% and 10320% and 10330% and 10340% and 10350% and 10360% and 10370% and 10380% and 10390% and 10400% and 10410% and 10420% and 10430% and 10440% and 10450% and 10460% and 10470% and 10480% and 10490% and 10500% and 10510% and 10520% and 10530% and 10540% and 10550% and 10560% and 10570% and 10580% and 10590% and 10600% and 10610% and 10620% and 10630% and 10640% and 10650% and 10660% and 10670% and 10680% and 10690% and 10700% and 10710% and 10720% and 10730% and 10740% and 10750% and 10760% and 10770% and 10780% and 10790% and 10800% and 10810% and 10820% and 10830% and 10840% and 10850% and 10860% and 10870% and 10880% and 10890% and 10900% and 10910% and 10920% and 10930% and 10940% and 10950% and 10960% and 10970% and 10980% and 10990% and 11000% and 11010% and 11020% and 11030% and 11040% and 11050% and 11060% and 11070% and 11080% and 11090% and 11100% and 11110% and 11120% and 11130% and 11140% and 11150% and 11160% and 11170% and 11180% and 11190% and 11200% and 11210% and 11220% and 11230% and 11240% and 11250% and 11260% and 11270% and 11280% and 11290% and 11300% and 11310% and 11320% and 11330% and 11340% and 11350% and 11360% and 11370% and 11380% and 11390% and 11400% and 11410% and 11420% and 11430% and 11440% and 11450% and 11460% and 11470% and 11480% and 11490% and 11500% and 11510% and 11520% and 11530% and 11540% and 11550% and 11560% and 11570% and 11580% and 11590% and 11600% and 11610% and 11620% and 11630% and 11640% and 11650% and 11660% and 11670% and 11680% and 11690% and 11700% and 11710% and 11720% and 11730% and 11740% and 11750% and 11760% and 11770% and 11780% and 11790% and 11800% and 11810% and 11820% and 11830% and 11840% and 11850% and 11860% and 11870% and 11880% and 11890% and 11900% and 11910% and 11920% and 11930% and 11940% and 11950% and 11960% and 11970% and 11980% and 11990% and 12000% and 12010% and 12020% and 12030% and 12040% and 12050% and 12060% and 12070% and 12080% and 12090% and 12100% and 12110% and 12120% and 12130% and 12140% and 12150% and 12160% and 12170% and 12180% and 12190% and 12200% and 12210% and 12220% and 12230% and 12240% and 12250% and 12260% and 12270% and 12280% and 12290% and 12300% and 12310% and 12320% and 12330% and 12340% and 12350% and 12360% and 12370% and 12380% and 12390% and 12400% and 12410% and 12420% and 12430% and 12440% and 12450% and 12460% and 12470% and 12480% and 12490% and 12500% and 12510% and 12520% and 12530% and 12540% and 12550% and 12560% and 12570% and 12580% and 12590% and 12600% and 12610% and 12620% and 12630% and 12640% and 12650% and 12660% and 12670% and 12680% and 12690% and 12700% and 12710% and 12720% and 12730% and 12740% and 12750% and 12760% and 12770% and 12780% and 12790% and 12800% and 12810% and 12820% and 12830% and 12840% and 12850% and 12860% and 12870% and 12880% and 12890% and 12900% and 12910% and 12920% and 12930% and 12940% and 12950% and 12960% and 12970% and 12980% and 12990% and 13000% and 13010% and 13020% and 13030% and 13040% and 13050% and 13060% and 13070% and 13080% and 13090% and 13100% and 13110% and 13120% and 13130% and 13140% and 13150% and 13160% and 13170% and 13180% and 13190% and 13200% and 13210% and 13220% and 13230% and 13240% and 13250% and 13260% and 13270% and 13280% and 13290% and 13300% and 13310% and 13320% and 13330% and 13340% and 13350% and 13360% and 13370% and 13380% and 13390% and 13400% and 13410% and 13420% and 13430% and 13440% and 13450% and 13460% and 13470% and 13480% and 13490% and 13500% and 13510% and 13520% and 13530% and 13540% and 13550% and 13560% and 13570% and 13580% and 13590% and 13600% and 13610% and 13620% and 13630% and 13640% and 13650% and 13660% and 13670% and 13680% and 13690% and 13700% and 13710% and 13720% and 13730% and 13740% and 13750% and 13760% and 13770% and 13780% and 13790% and 13800% and 13810% and 13820% and 13830% and 13840% and 13850% and 13860% and 13870% and 13880% and 13890% and 13900% and 13910% and 13920% and 13930% and 13940% and 13950% and 13960% and 13970% and 13980% and 13990% and 14000% and 14010% and 14020% and 14030% and 14040% and 14050% and 14060% and 14070% and 14080% and 14090% and 14100% and 14110% and 14120% and 14130% and 14140% and 14150% and 14160% and 14170% and 14180% and 14190% and 14200% and 14210% and 14220% and 14230% and 14240% and 14250% and 14260% and 14270% and 14280% and 14290% and 14300% and 14310% and 14320% and 14330% and 14340% and 14350% and 14360% and 14370% and 14380% and 14390% and 14400% and 14410% and 14420% and 14430% and 14440% and 14450% and 14460% and 14470% and 14480% and 14490% and 14500% and 14510% and 14520% and 14530% and 14540% and 14550% and 14560% and 14570% and 14580% and 14590% and 14600% and 14610% and 14620% and 14630% and 14640% and 14650% and 14660% and 14670% and 14680% and 14690% and 14700% and 14710% and 14720% and 14730% and 14740% and 14750% and 14760% and 14770% and 14780% and 14790% and 14800% and 14810%

**Soil Map—Somerset County, New Jersey
(VA Lyons Storm Water Improvements)**



**Web Soil Survey
National Cooperative Soil Survey**

5/17/2012
Page 1 of 3

NJDEP Location Map

Map Output

Page 1 of 1

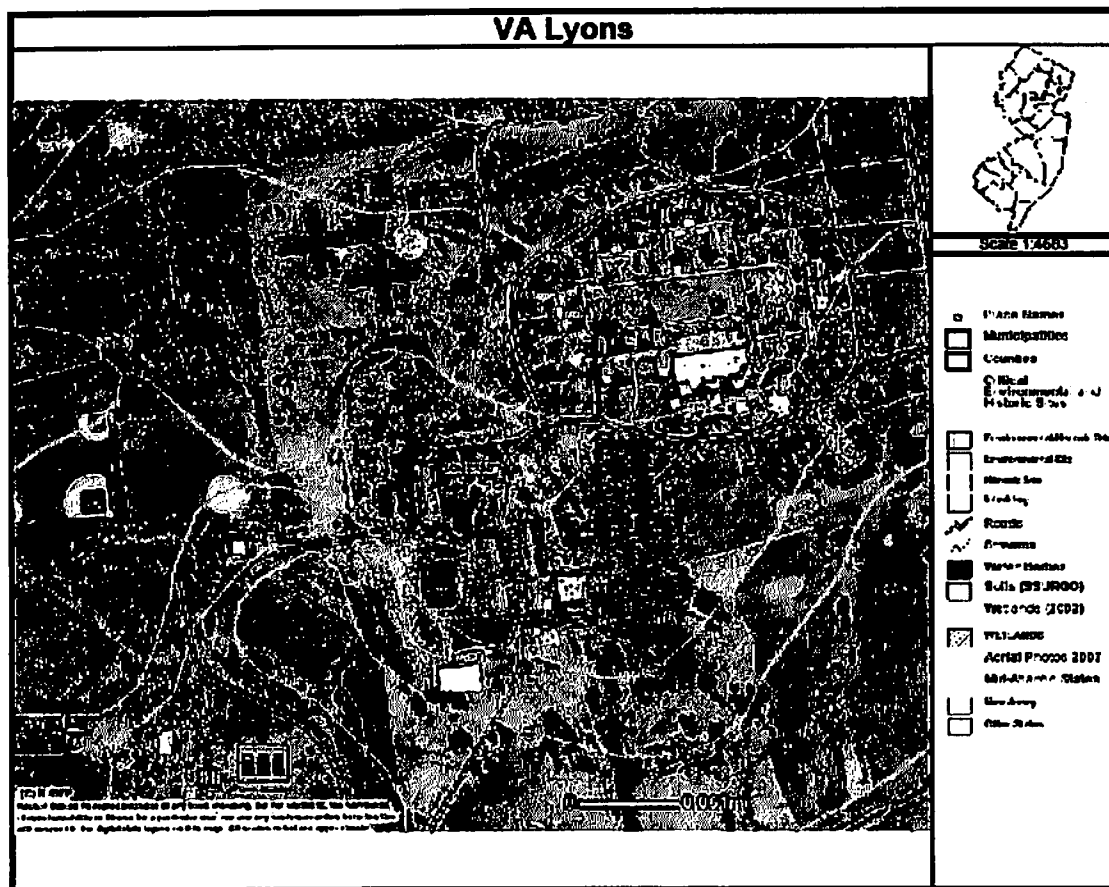

http://njgin.state.nj.us/OIT_GISTOOLS/aicServlet93?ServiceName=NJDEP&ClientVersion=4.0&Form=... 8/17/2012