

- ### INTERIOR ELEVATION NOTES
- ALL BASE CABINETS, WALL CABINETS, AND TALL CABINETS SHALL BE PLASTIC LAMINATE WITH FINISHED ENDS WHERE REQUIRED, UNLESS OTHERWISE NOTED.
 - ALL WALL CABINETS SHALL HAVE PLASTIC LAMINATE FACE RAIL TO CONCEAL UNDERCABINET LIGHT FIXTURE UNLESS OTHERWISE NOTED.
 - ALL COUNTERTOPS AND SPLASHES SHALL BE SOLID SURFACE MATERIAL WITH FINISHED ENDS, UNLESS OTHERWISE NOTED.
 - ALL SPLASHES SHALL BE 4" HIGH, UNLESS OTHERWISE NOTED. RETURN ALL SPLASHES AT SIDE WALLS.
 - ALL SHELVING INDICATED SHALL BE ADJUSTABLE, PLASTIC LAMINATE WITH FINISHED EDGES, UNLESS OTHERWISE NOTED.
 - ALL FILLER PANELS, COUNTER SUPPORT PANELS, BACK PANELS, END PANELS, AND CLOSURE PANELS SHALL BE PLASTIC LAMINATE, UNLESS OTHERWISE NOTED.
 - ALL BACK PANELS AT KNEE SPACES SHALL BE REMOVABLE.
 - ALL DOORS AND DRAWERS MARKED WITH "L" INDICATED SHALL HAVE LOCKS.
 - ALL FILE DRAWERS (FD) SHALL HAVE "SUSPENSION FILE" RACKS.
 - ALL CERAMIC TILE WALLS EXTENDING TO CEILING SHALL HAVE THE TOP ROW OF TILE AT CEILING LINE CUT TO FIT ROOM HEIGHT.

NOTE:
MOUNTING HEIGHTS ARE AS INDICATED UNLESS OTHERWISE NOTED
PROVIDE BLOCKING AS REQUIRED

MOUNTING HEIGHTS LEGEND

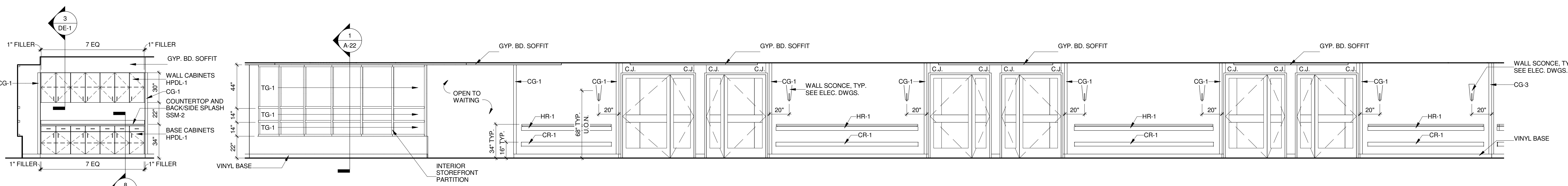

1 WAITING
SCALE: 1/4" = 1'-0"

2 CORRIDOR
SCALE: 1/4" = 1'-0"

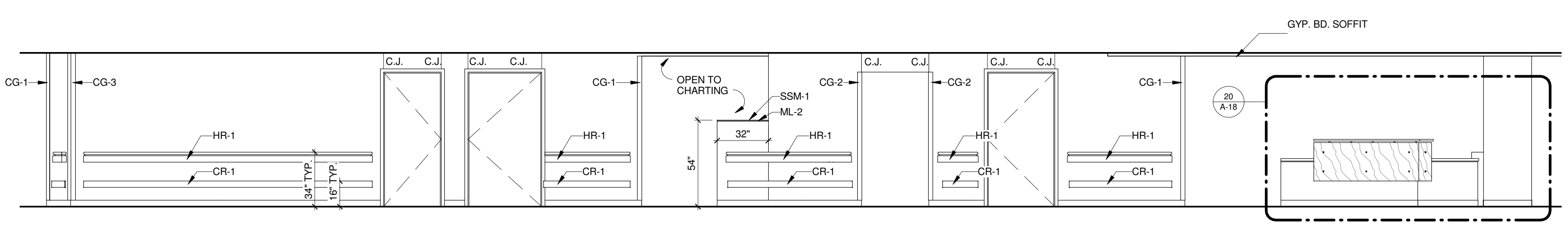

4 CORRIDOR
SCALE: 1/4" = 1'-0"

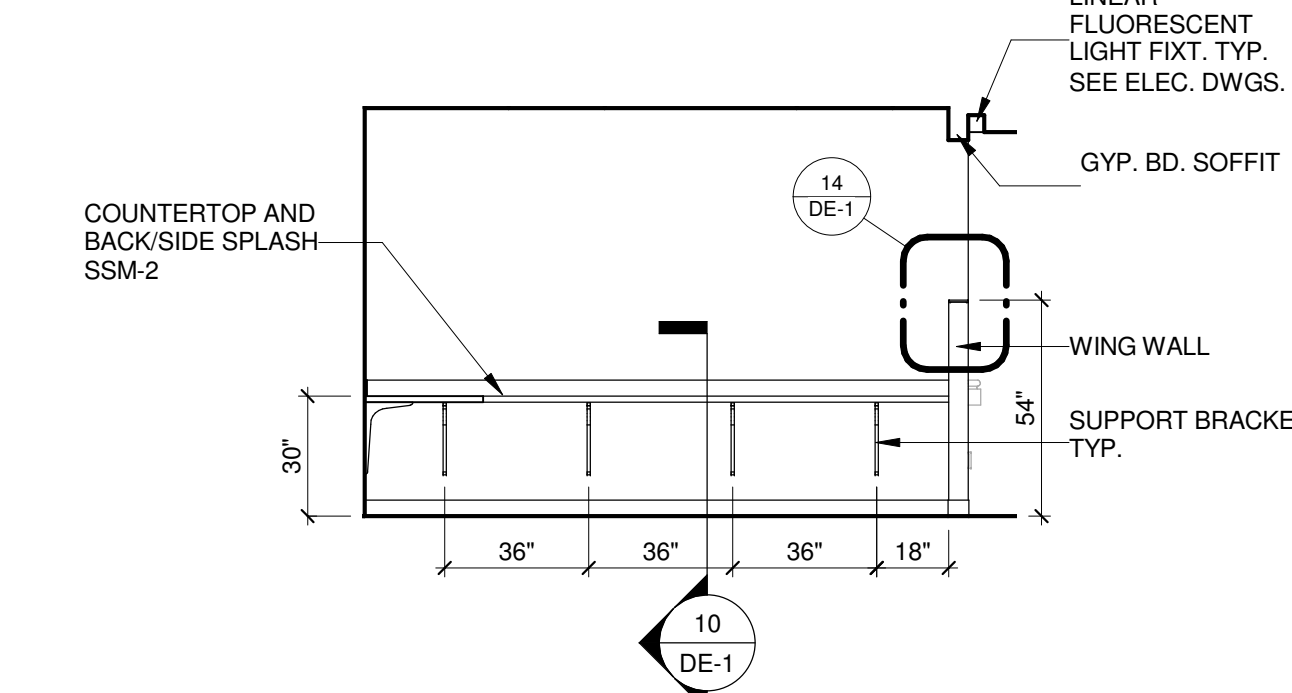

5 CHARTING
SCALE: 1/4" = 1'-0"

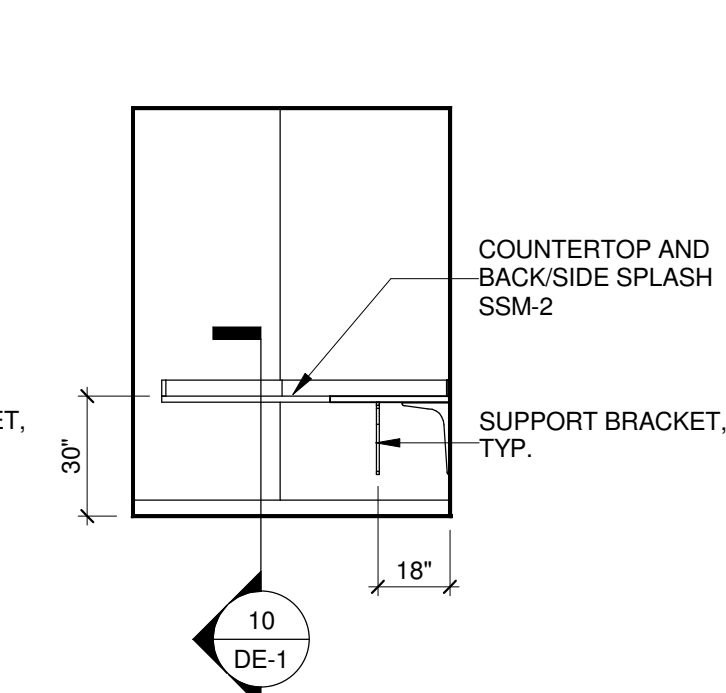

6 CHARTING
SCALE: 1/4" = 1'-0"

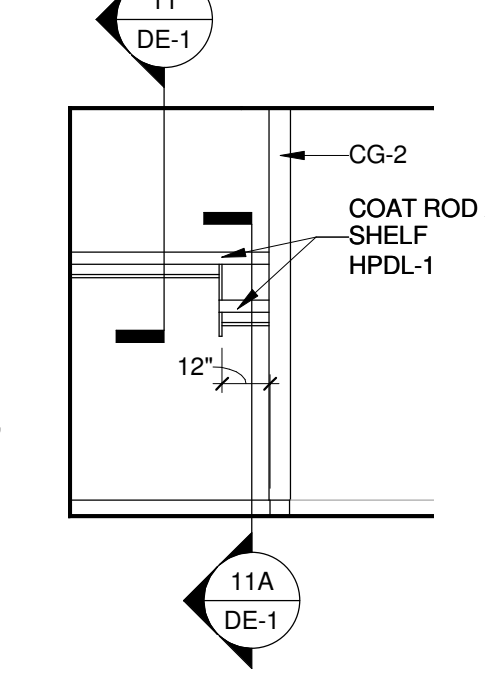

7 MULTI-PURPOSE
SCALE: 1/4" = 1'-0"

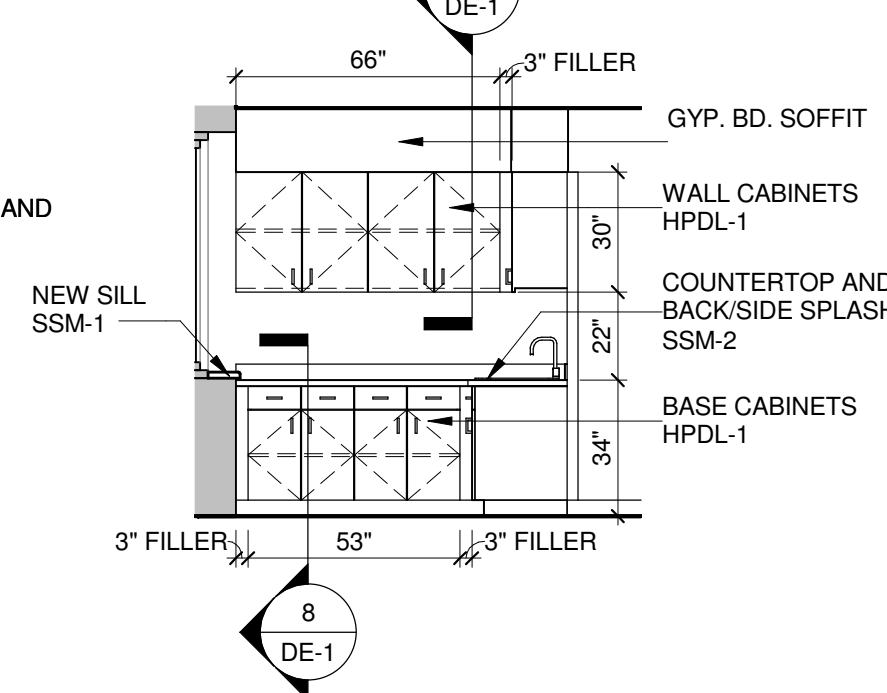

8 MULTI-PURPOSE
SCALE: 1/4" = 1'-0"

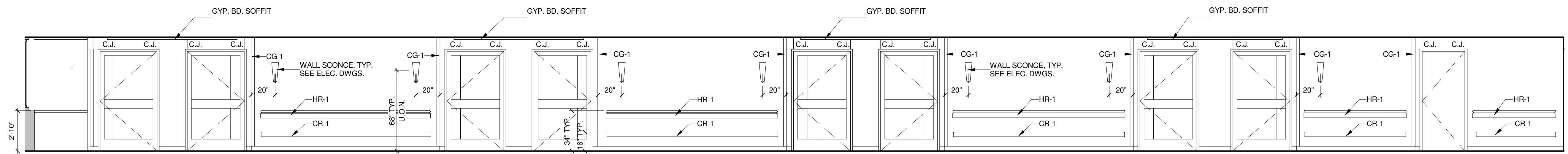

9 CORRIDOR
SCALE: 1/4" = 1'-0"

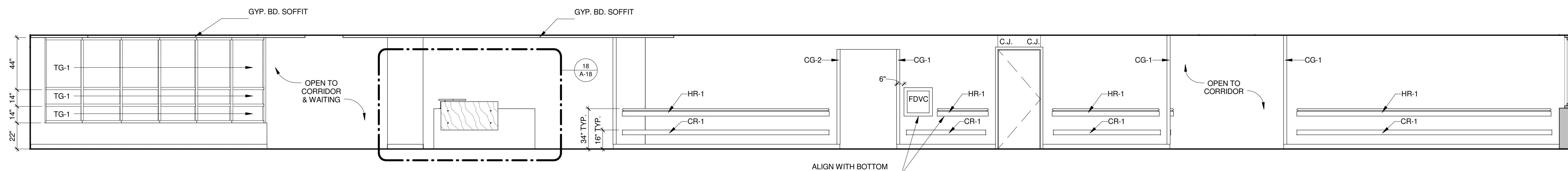

11 CORRIDOR
SCALE: 1/4" = 1'-0"

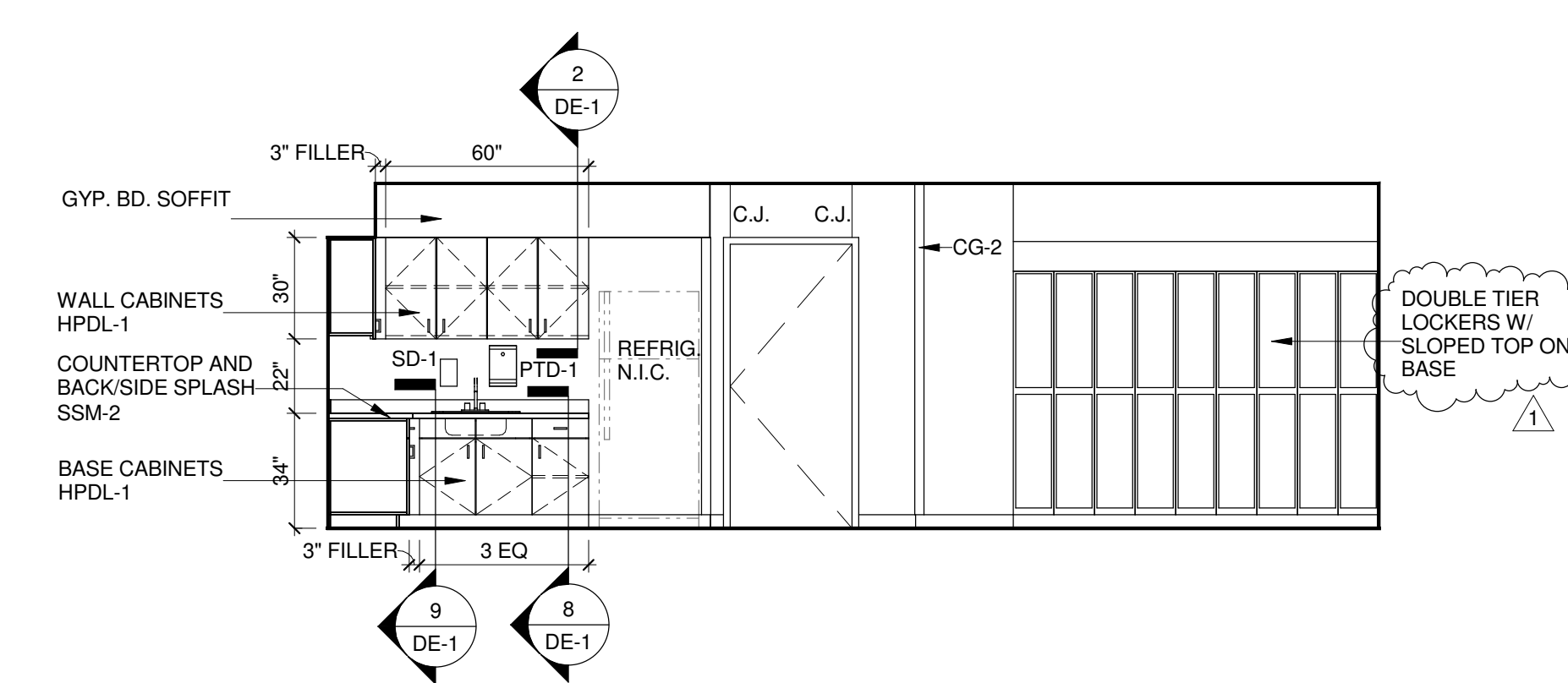

10 MULTI-PURPOSE
SCALE: 1/4" = 1'-0"

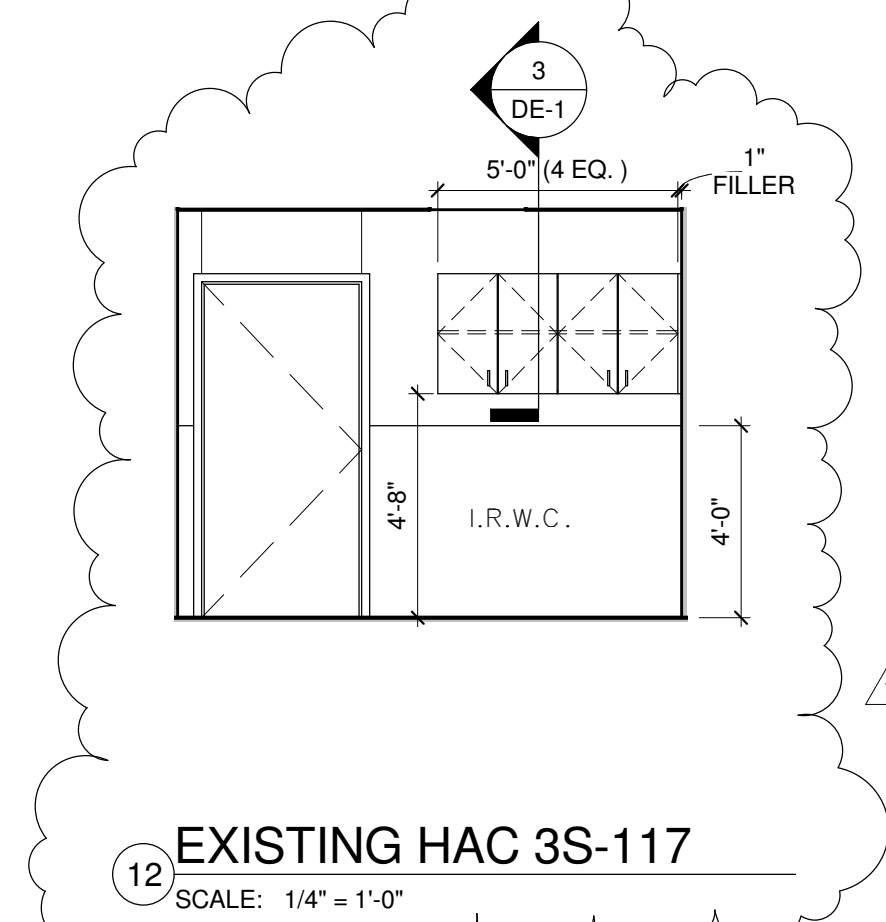

12 EXISTING HAC 3S-117
SCALE: 1/4" = 1'-0"

CONSULTANTS:

ARCHITECTS/ENGINEERS:

ARCHITECTURAL PROJECT # 18101

Drawing Title
INTERIOR ELEVATIONS

Approved: Project Director

Project Title
RENOVATE PATIENT WARDS FOR
PRIVACY, 3RD AND 4TH FLOOR, B-330

Project Number
552-13-202

Building Number
B-330

Location
4100 WEST THIRD STREET, DAYTON, OH, 45428

Date
January 25, 2013

Checked
NS/KML/TH

Drawn
APOB

Drawing Number
A-16

Dwg. 22 of 87

Office of
Construction
and Facilities
Management

Department of
Veterans Affairs

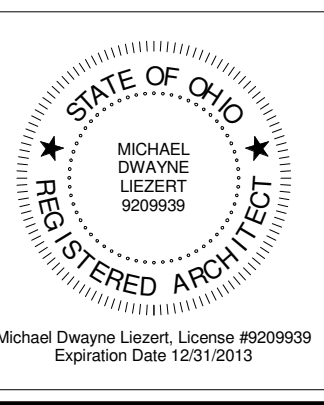
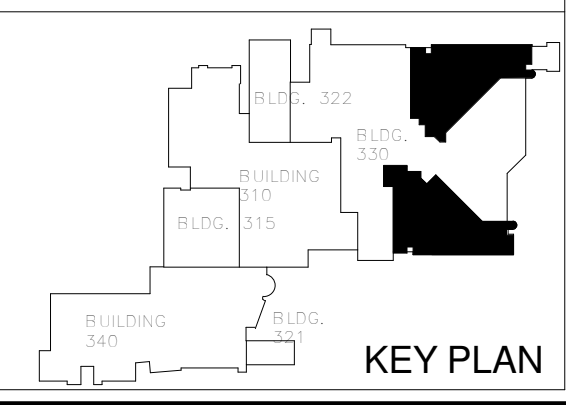

ARCHITECTS/ENGINEERS:

CBLH DESIGN

7850 Freeway Circle
440.243.2000 t

Architecture
Planning
Interior Design

Cleveland, OH 44130
440.243.3305 f

AMENDMENT NO. 1	07/30/2013
100% SUBMISSION	12/14/2012
75% SUBMISSION	10/19/2012
Revisions	Date