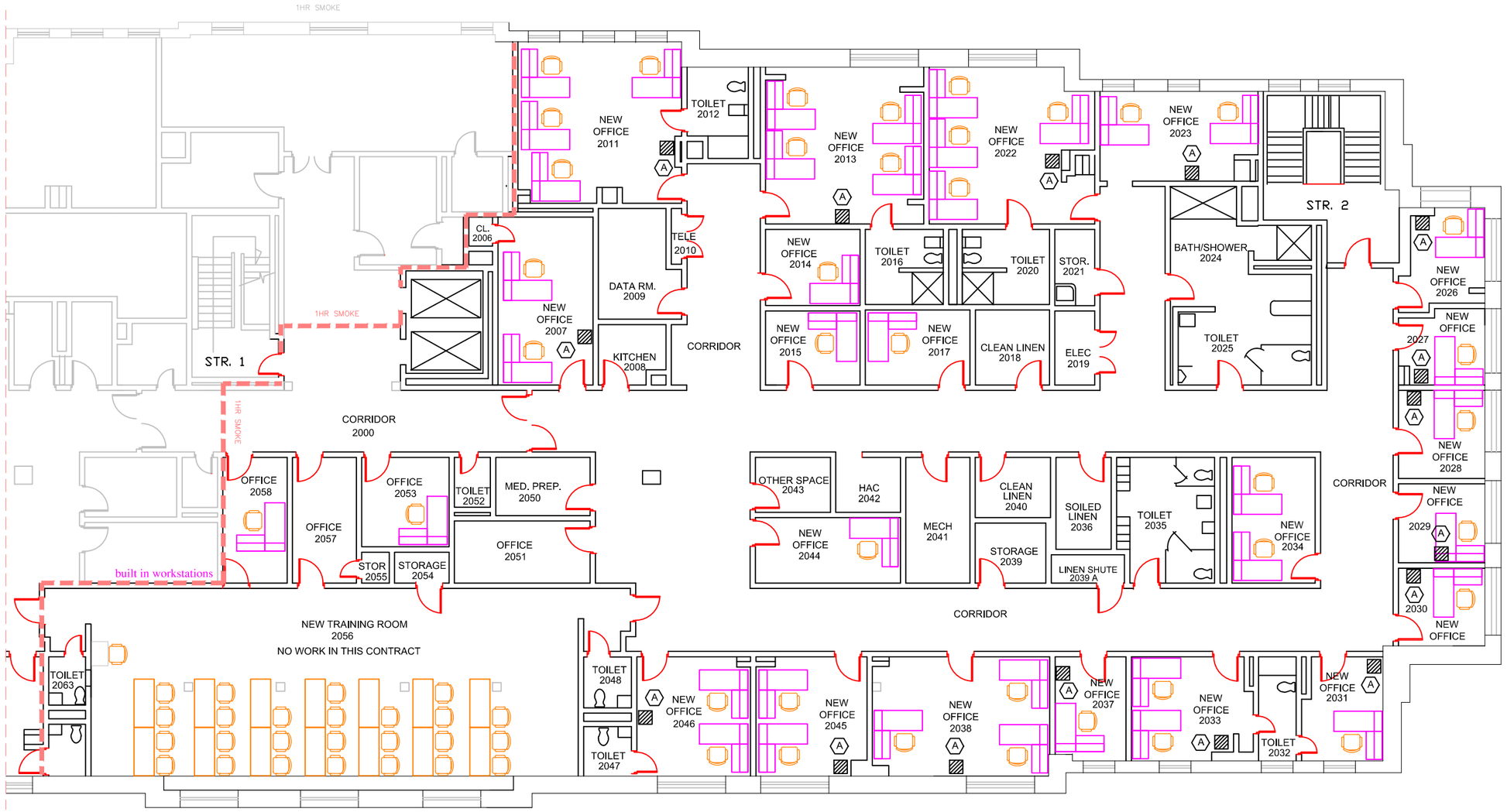

PARTIAL SECOND FLOOR PLAN - WEST SIDE

3/16" = 1'-0"

(A) REMOVE WALL MTD. LAVATORY, CAP PLUMBING IN WALL. REMOVE TILE WAINSCOT, MIRROR, WALL MTD. LIGHT AND ELECTRICAL OUTLETS. PATCH AND PAINT WALL.

Revisions	Date

Approved:

PROGRAM MANAGER, PROJECTS _____
SAFETY/INDUSTRIAL HYGIENE _____
HEALTH SYSTEM SPECIALIST _____
MAINTENANCE SUPERVISOR _____
MAINTENANCE FOREMAN _____
MAINTENANCE FOREMAN _____

Drawing Title: BUILDING 2 SECOND FLOOR PLAN DEMOLITION AND NEW

Approved: Service Engineer

Approved: Service Director

Project Title: 520-13-138 RENOVATE BLDG. 2 WEST SIDE 2nd AND 3rd FLOORS

Building Number: BLDG. 2 | Checked: | Drawn: HUGHES

Location: VAMC BILOXI, MS

Date: 06-20-2013

Project No.

DRAWING NO. 2-FP-1

Dwg. 1 Of 2

Office of Facilities

Department of Veterans Affairs

VA FORM 08-6231, DEC 1989