

ELEVATION GENERAL NOTES

- APPLY SEALANT AND BACKER ROD TO ALL JOINTS BETWEEN DISSIMILAR MATERIALS.
- ALL SURFACES DAMAGED DURING DEMOLITION SHALL BE REPAIRED FOR APPLICATION OF NEW FINISHES OR PATCHED TO MATCH EXISTING.
- CONTRACTOR SHALL FIELD VERIFY ALL EXISTING CONDITIONS AND DIMENSIONS WHICH ARE TO MATCH EXISTING CONSTRUCTION. CONTACT A/E WITH DISCREPANCIES.
- CONTROL JOINTS TO BE MAXIMUM 30'-0" O.C. UNLESS NOTED OTHERWISE.

EXTERIOR ELEVATION KEYNOTES

- BRICK VENEER - TO MATCH EXISTING COMMON BOND.
- ALUM. SINGLE HUNG WINDOW - REFERENCE SPECIFICATIONS & INFORMATION ON AE511 AND AE601.
- PRECAST CONCRETE LINTEL.
- PRECAST CONCRETE SILL.
- PRECAST CONCRETE COPING.
- PRECAST COLUMN COVER.
- HOLLOW METAL DOOR AND FRAME, NOT AN EXIT.
- CONTROL JOINT. CENTER BETWEEN WINDOW OPENINGS AT JOINT.
- MECHANICAL LOUVER. PAINT TO MATCH WINDOW FRAMING.
- PRECAST CONCRETE QUOINS.
- BRICK VENEER - TO MATCH EXISTING RUNNING BOND.
- LAMBS TONGUE

NOTE: NOT ALL KEYNOTES MAY BE USED ON EACH PLAN

ALL BRICK COURSING IS FIGURED AT 4 COURSE TO 11". ALL VERTICAL JOINTING OF STONE IS ONLY APPROXIMATE. THE CONTRACTOR IS TO SUBMIT SHOP DRAWINGS FOR ARCHITECT'S APPROVAL.

1D WEST ELEVATION 1/8" = 1'-0"

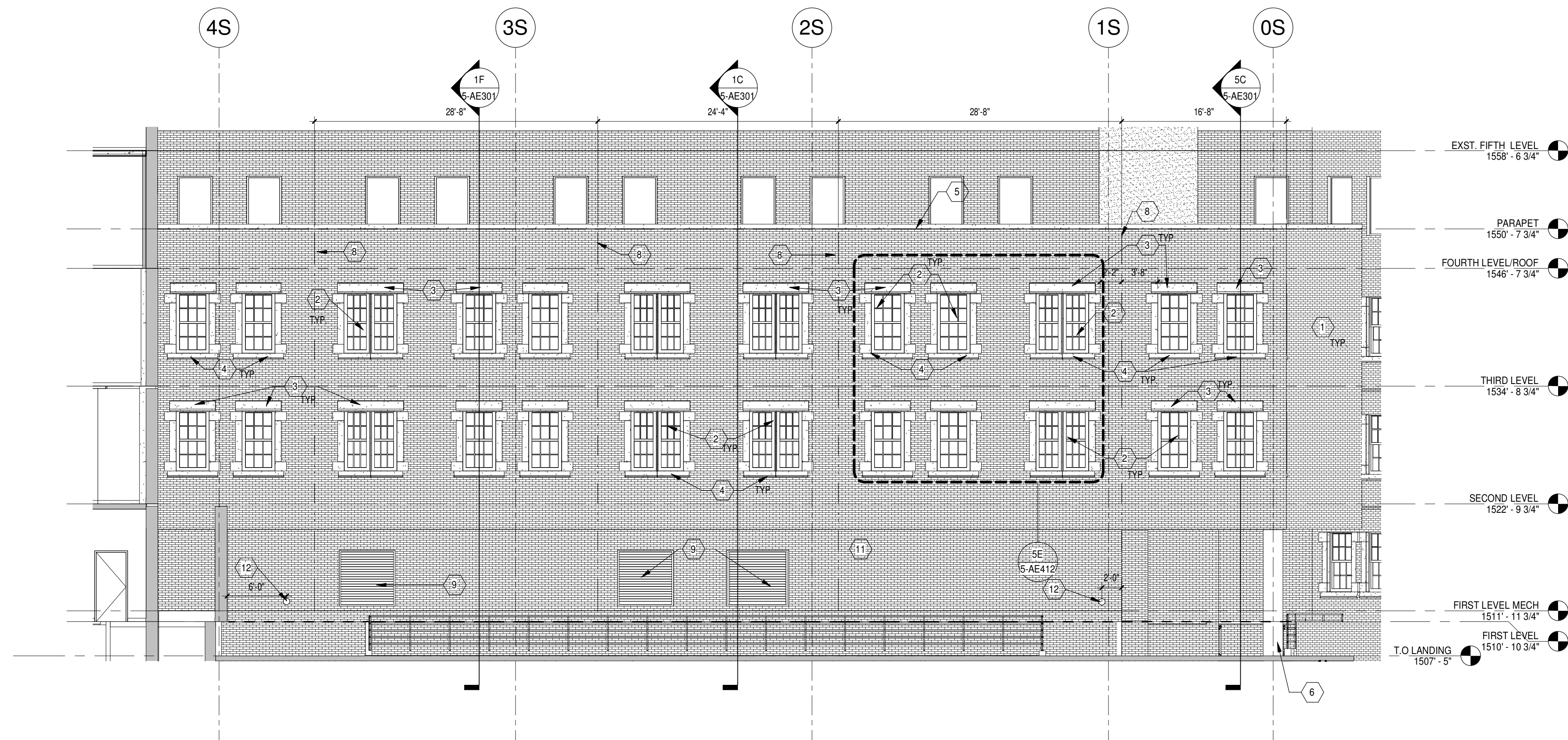

1F SOUTH ELEVATION 1/8" = 1'-0"

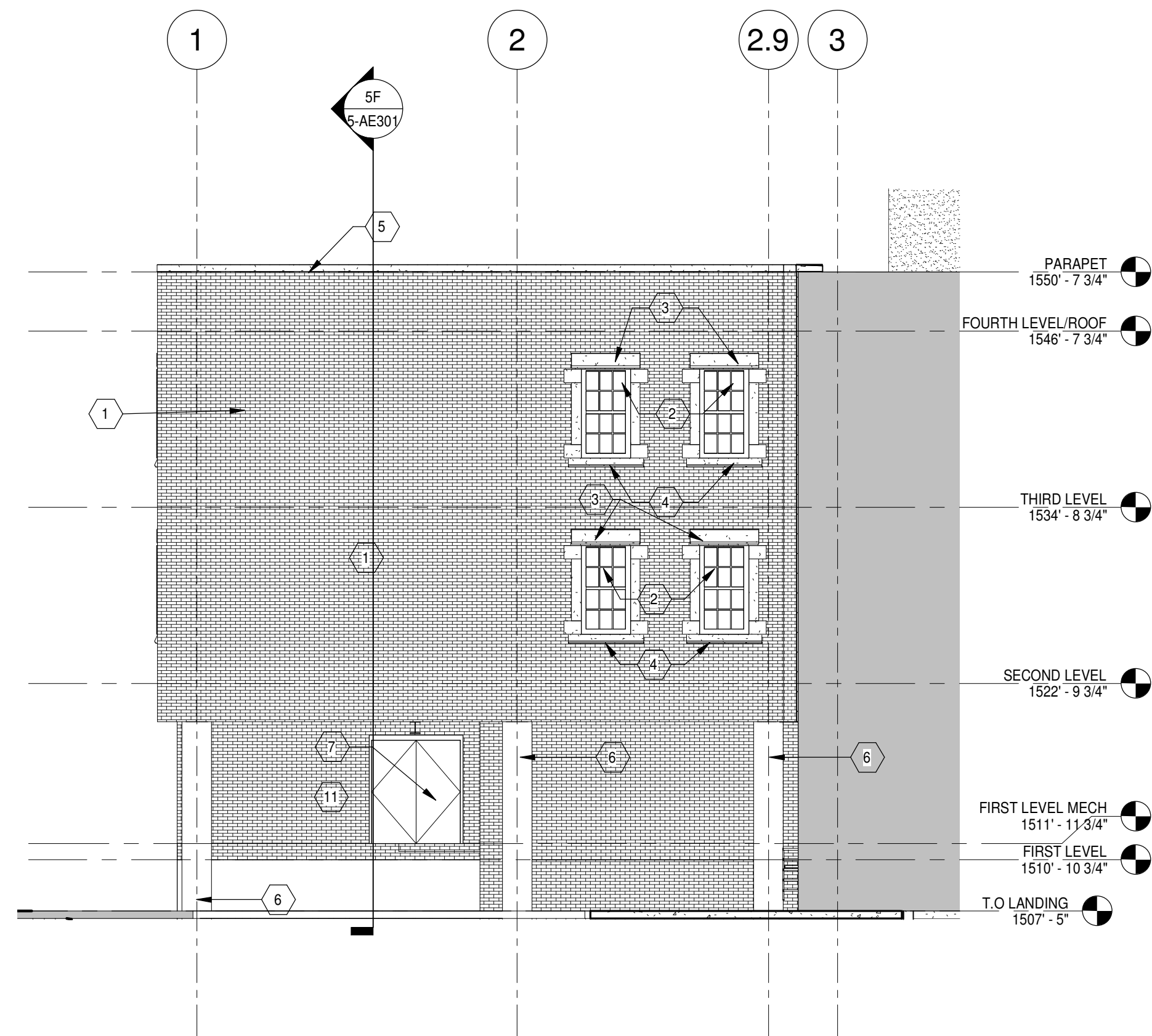

4F SOUTH-EAST ELEVATION 1/8" = 1'-0"

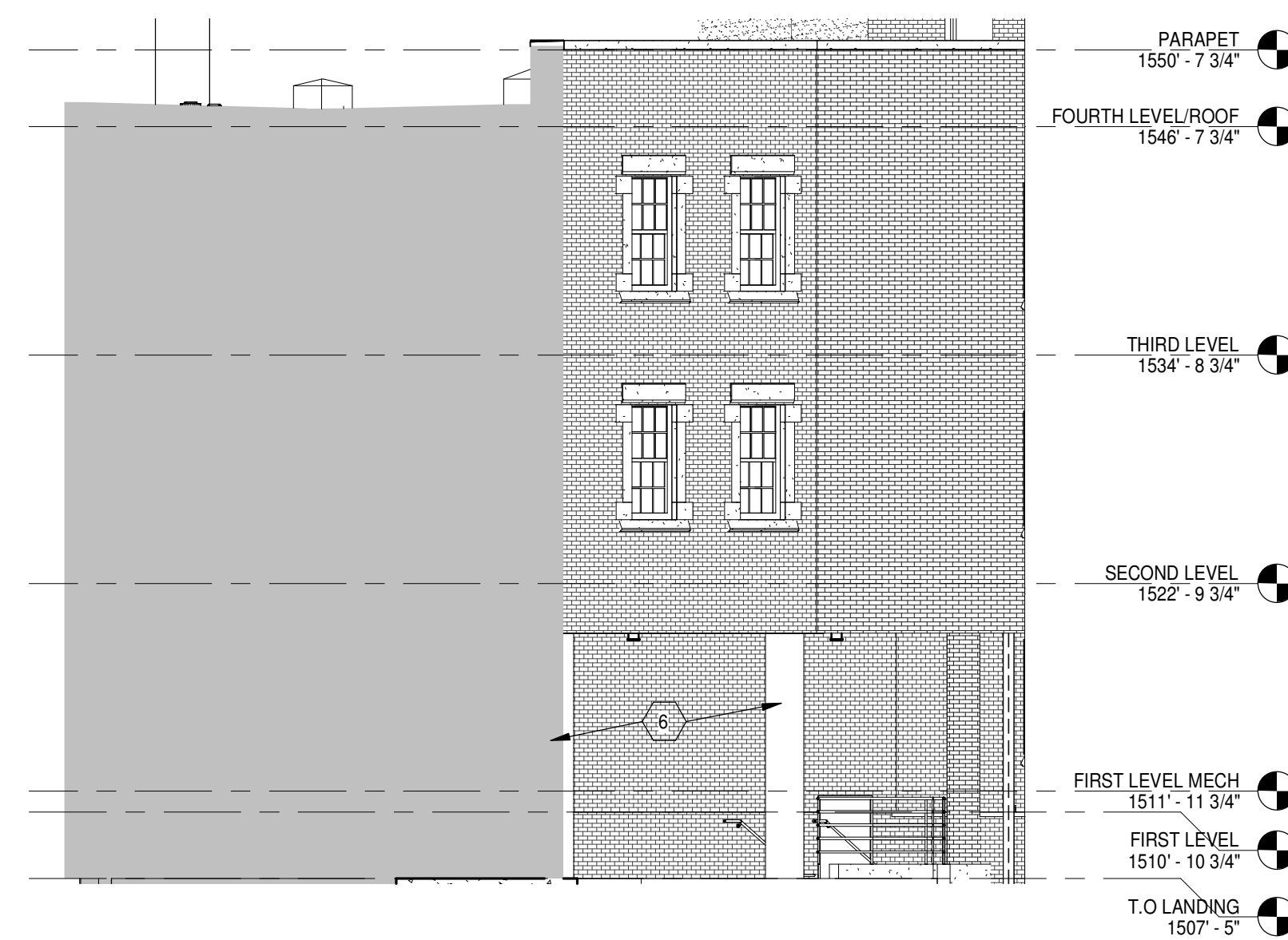

7F ENLARGED ELEVATION 1/4" = 1'-0"

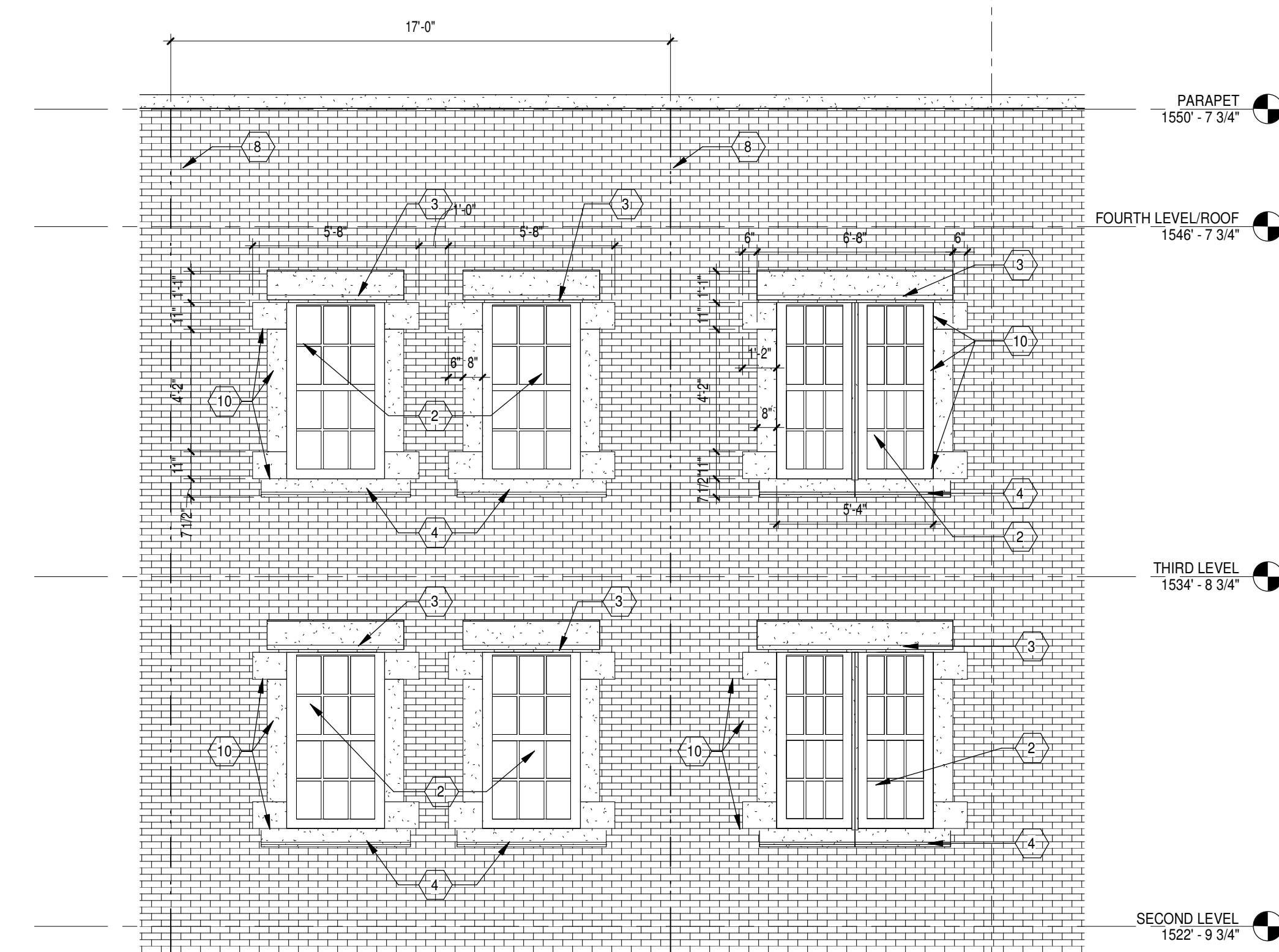

FULLY SPRINKLERED
100% CONSTRUCTION DOCUMENTS

CONSULTANTS:

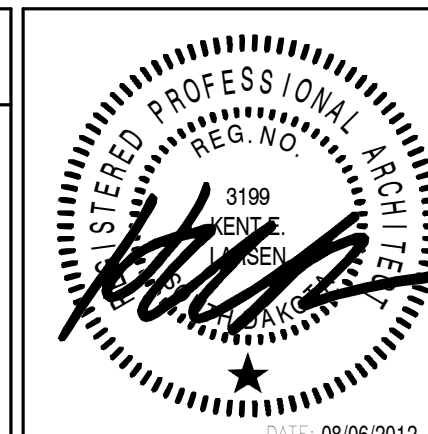

ARCHITECTS/ ENGINEERS:

TSP, Inc.
1112 N. West Ave.
Sioux Falls, SD 57104
phone: (605) 336-1160
fax: (605) 336-7926
www.teamtsp.com



Drawing Title
EXTERIOR ELEVATIONS

Approved: Project Director

Project Title
Sioux Falls VA Health Care System
Acute Inpatient Medical Unit Addition
and Renovation

Location
VA Medical Center
2501 W. 22nd Street, PO Box 5046
Sioux Falls, SD 57117-5046

Date
08/06/12

Checked
RAH

Drawn
EOO

Project Number
438-369

Building Number
5

Drawing Number

5-AE201
Dwg. 30 of 123

Office of
Construction
and Facilities
Management

